



US009271348B2

(12) **United States Patent**
Hattrup et al.

(10) **Patent No.:** **US 9,271,348 B2**
(45) **Date of Patent:** **Feb. 23, 2016**

(54) **DRIVER DEVICE AND DRIVING METHOD FOR DRIVING A LOAD, IN PARTICULAR AN LED UNIT**

USPC 315/185 R, 200 R, 291, 312
See application file for complete search history.

(75) Inventors: **Christian Hattrup**, Wurselen (DE);
Georg Sauerländer, Aachen (DE);
Carsten Deppe, Aachen (DE)

(56) **References Cited**

(73) Assignee: **KONINKLIJKE PHILIPS N.V.**,
Eindhoven (NL)

U.S. PATENT DOCUMENTS

(*) Notice: Subject to any disclaimer, the term of this patent is extended or adjusted under 35 U.S.C. 154(b) by 248 days.

7,065,303 B1 6/2006 Kerem
7,271,642 B2* 9/2007 Chen et al. 327/514

(Continued)

(21) Appl. No.: **13/980,061**

FOREIGN PATENT DOCUMENTS

(22) PCT Filed: **Jan. 13, 2012**

EP 1783840 A1 5/2007
JP 5136461 A 6/1993
JP 7058704 A 3/1995
JP 2004119078 A 4/2004
JP 2007251864 A 9/2007

(Continued)

(86) PCT No.: **PCT/IB2012/050173**

OTHER PUBLICATIONS

§ 371 (c)(1),
(2), (4) Date: **Jul. 17, 2013**

F. Stolpe; "Photographic Workshop Light", Elektor, Canterbury, GB, vol. 19, No. 217, Dec. 1, 1993, pp. 88-90, XP000417220.

(87) PCT Pub. No.: **WO2012/098486**

Primary Examiner — Kenneth B Wells

PCT Pub. Date: **Jul. 26, 2012**

(74) *Attorney, Agent, or Firm* — Yuliya R. Mathis

(65) **Prior Publication Data**

US 2013/0307428 A1 Nov. 21, 2013

(57) **ABSTRACT**

(30) **Foreign Application Priority Data**

Jan. 17, 2011 (EP) 11151137

The present invention relates to a driver device (40; 50; 60) and a corresponding driving method for driving a load (12), in particular an LED unit (12) including one or more LEDs, said driver device comprising a power input unit (14) for receiving an input voltage (V10) from an external power supply (18) and for providing a rectified supply voltage (V12), a controllable resistor (48) for providing a load current (I_L) to power the load (12), a frequency filter (42) connected to the power input unit (14) for providing a voltage (V18) to the load (12), wherein the frequency filter (42) is partially coupled in parallel to the load (12) and connected to the controllable resistor (48) to provide a substantially constant electrical power to the load (12).

(51) **Int. Cl.**
H05B 37/00 (2006.01)
H05B 39/00 (2006.01)
H05B 33/08 (2006.01)

(52) **U.S. Cl.**
CPC **H05B 33/0815** (2013.01); **H05B 33/0812** (2013.01); **Y02B 20/343** (2013.01)

(58) **Field of Classification Search**
CPC H05B 33/0812; H05B 33/0815; Y02B 20/343

12 Claims, 6 Drawing Sheets

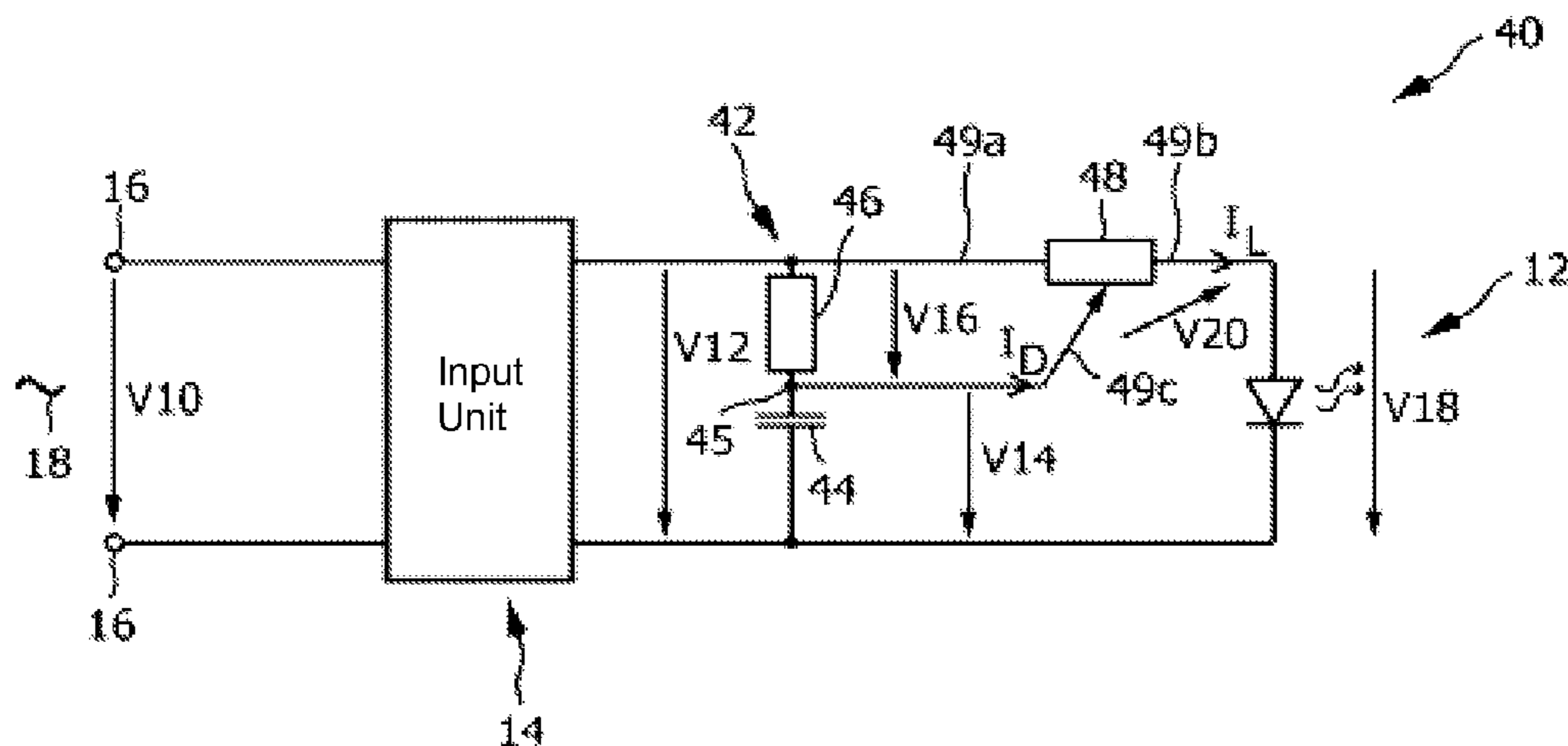

(56)

References Cited

FOREIGN PATENT DOCUMENTS

U.S. PATENT DOCUMENTS

7,496,297 B2 2/2009 Sun et al.
8,207,685 B2 * 6/2012 Cheng et al. 315/306
8,310,171 B2 * 11/2012 Reisenauer et al. 315/287
8,319,445 B2 * 11/2012 McKinney et al. 315/224
8,598,797 B2 * 12/2013 Choutov et al. 315/207

JP 2007266795 A 10/2007
JP 200852994 A 3/2008
WO 03096761 A1 11/2003
WO 2004003869 A1 1/2004
WO 2009010909 A1 1/2009

* cited by examiner

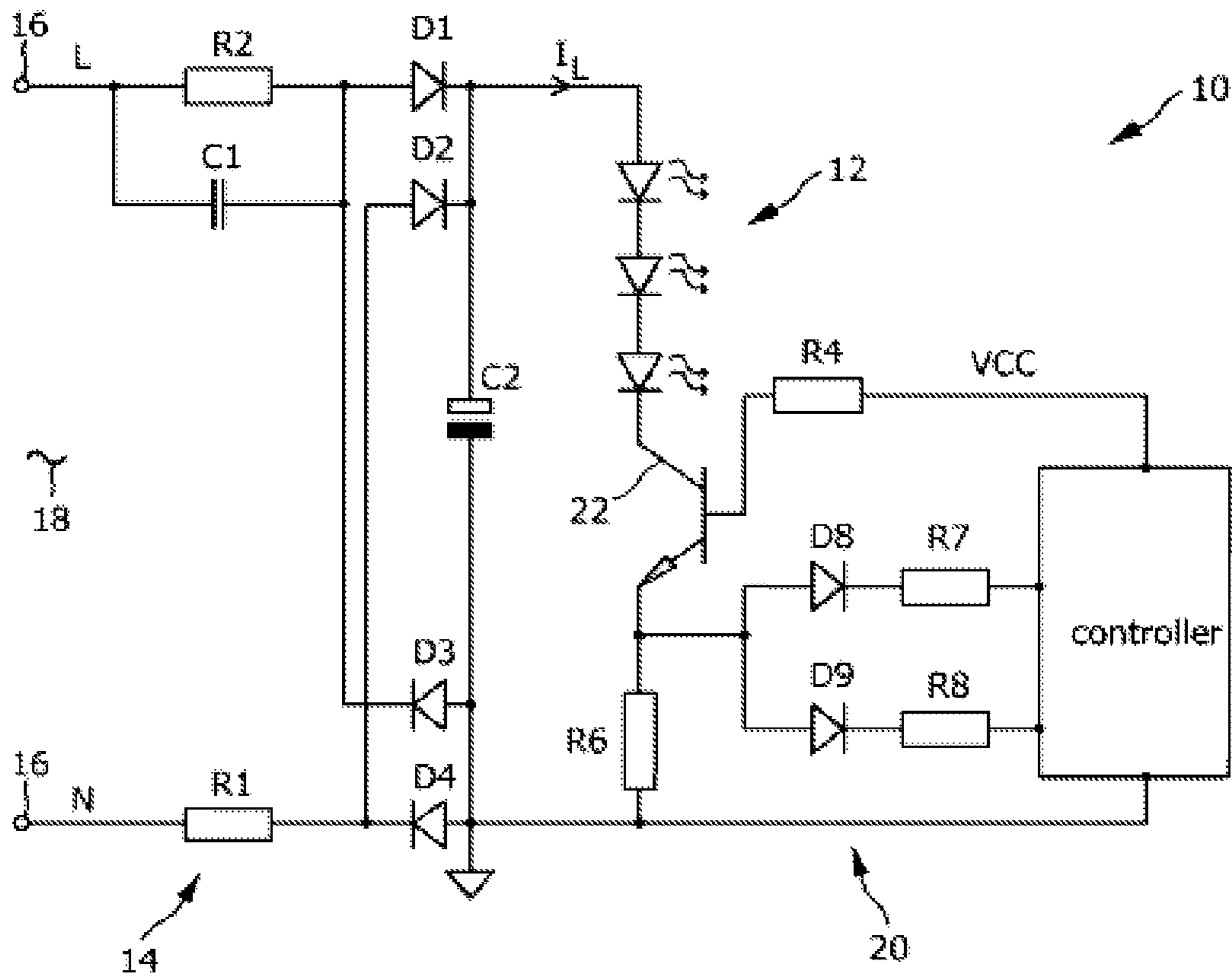

FIG. 1
PRIOR ART

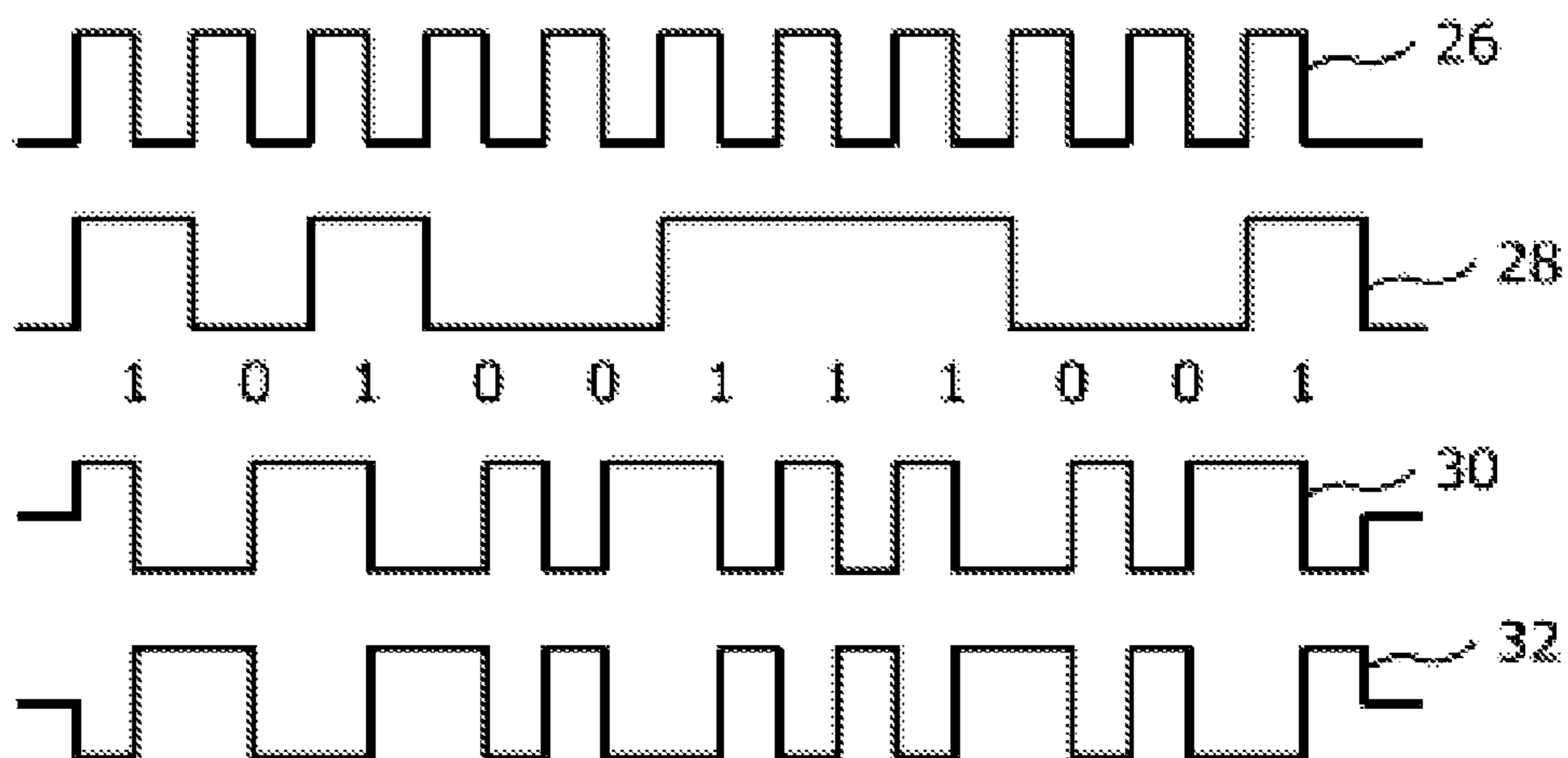

FIG. 2
PRIOR ART

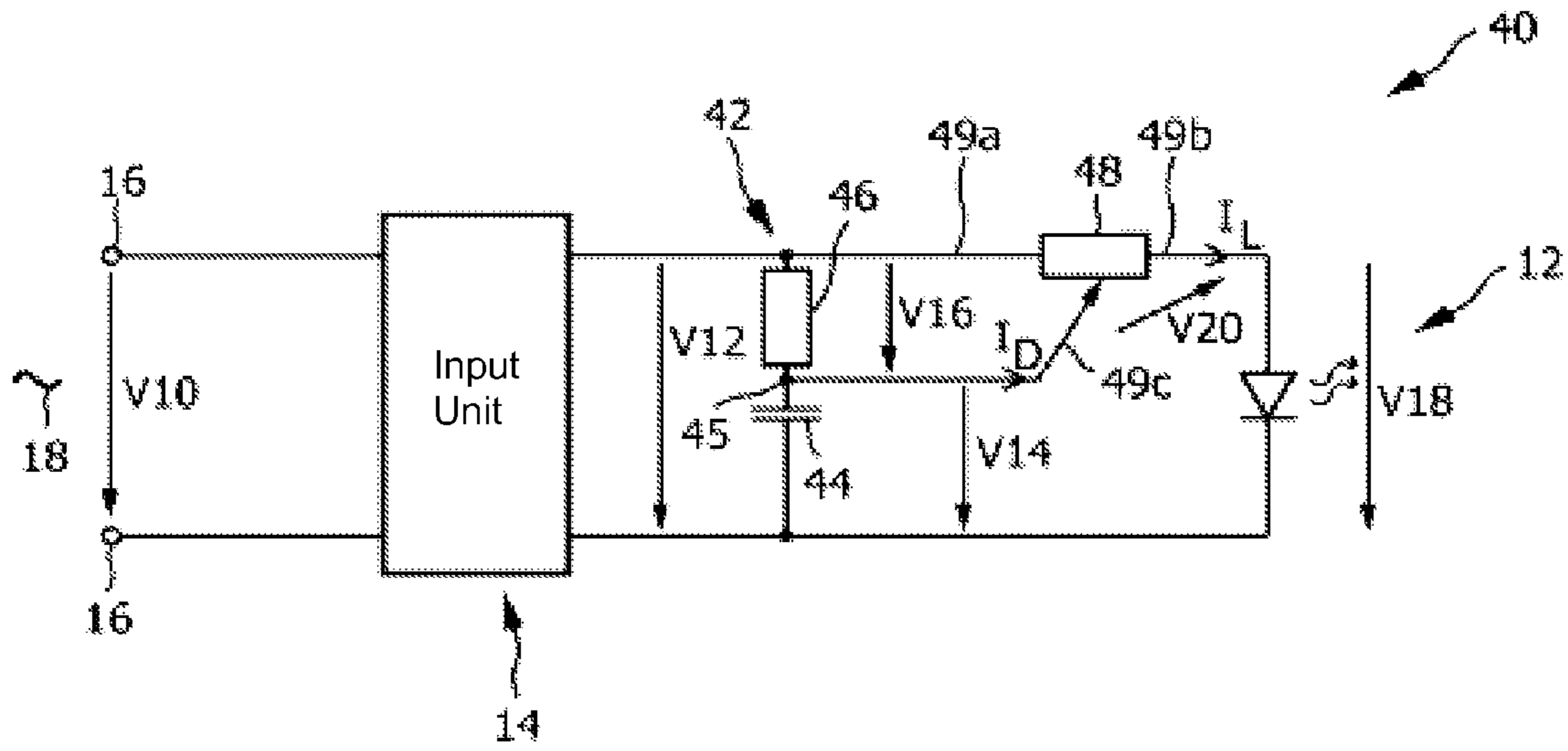

FIG. 3

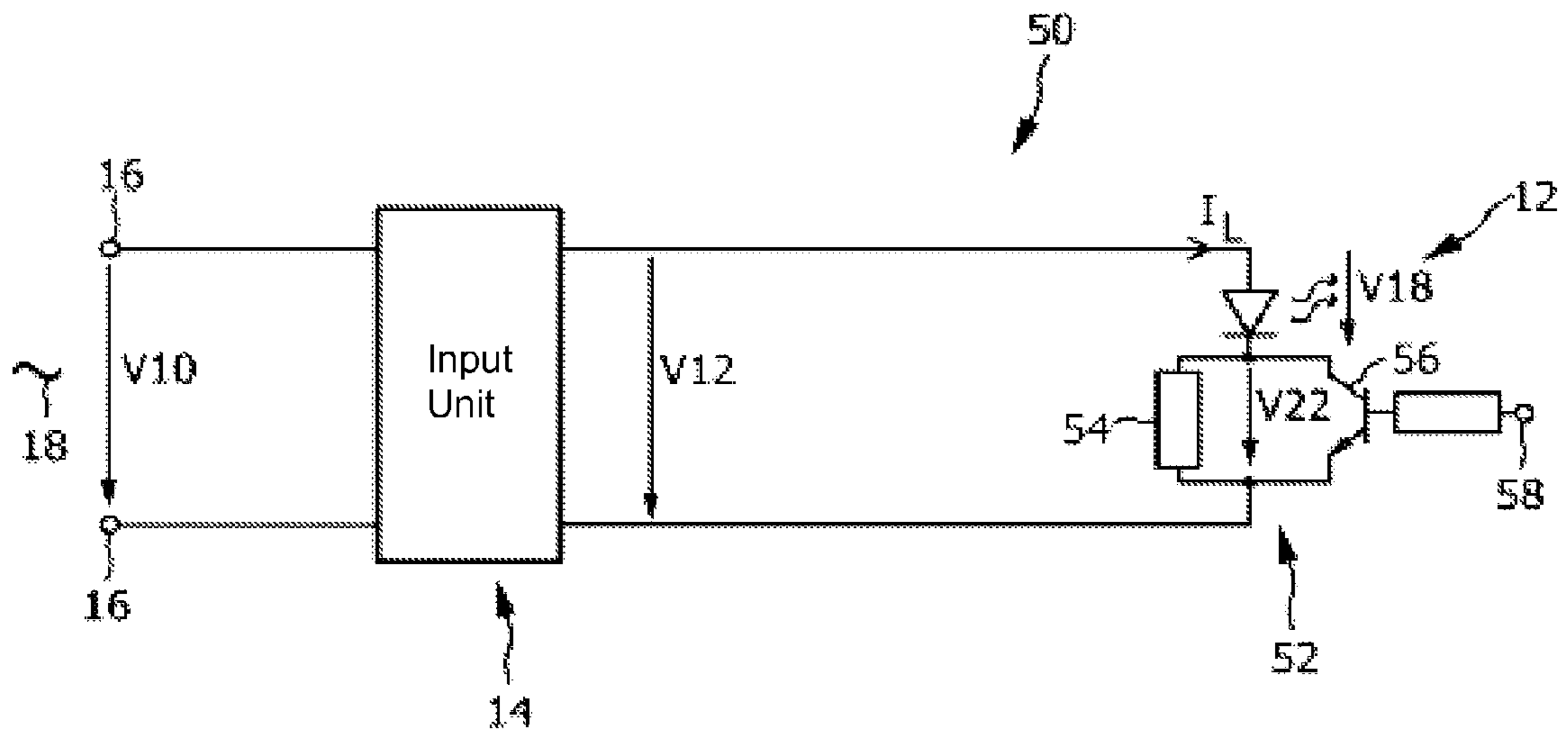

FIG. 4

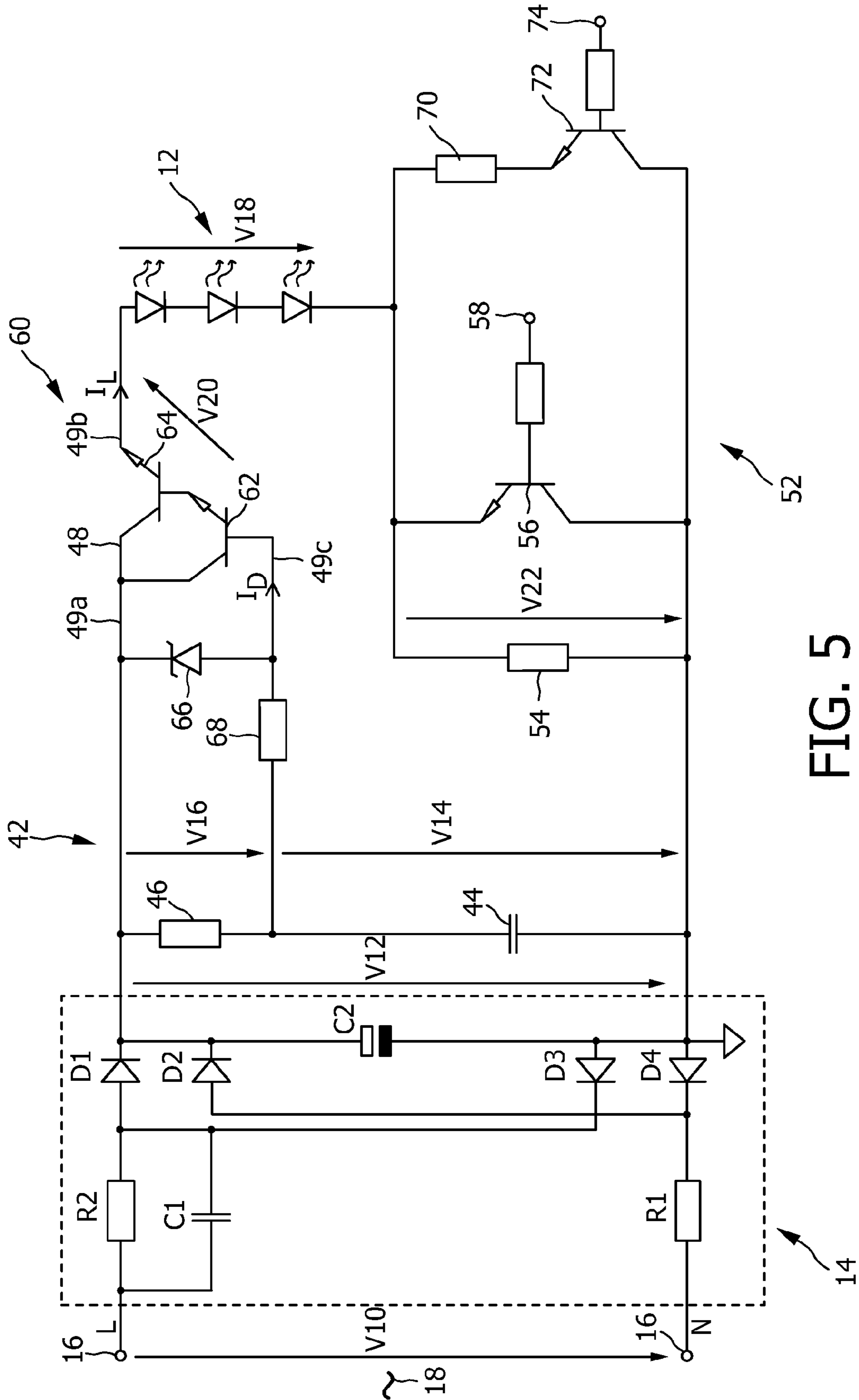

FIG. 5

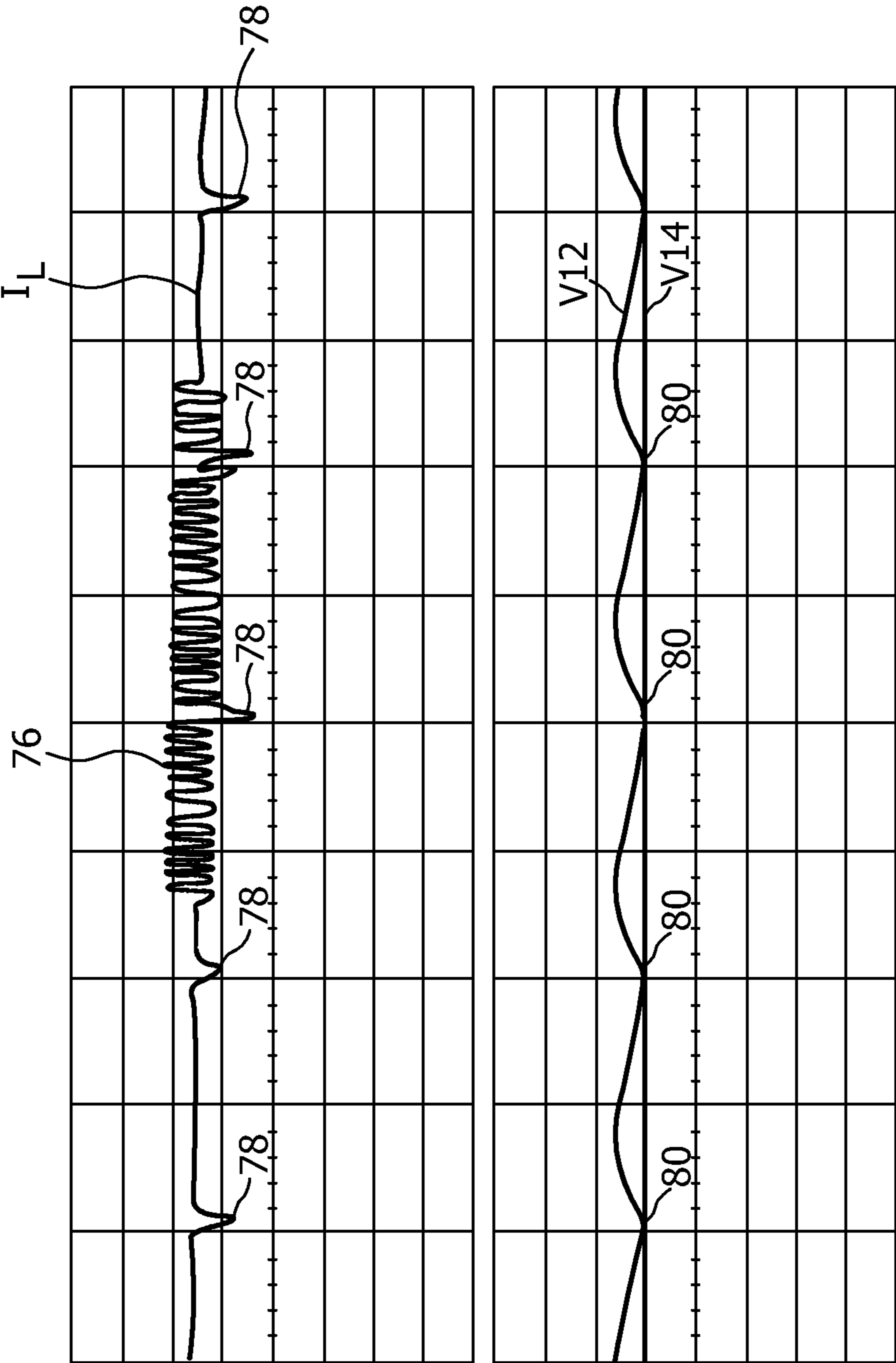

FIG. 6

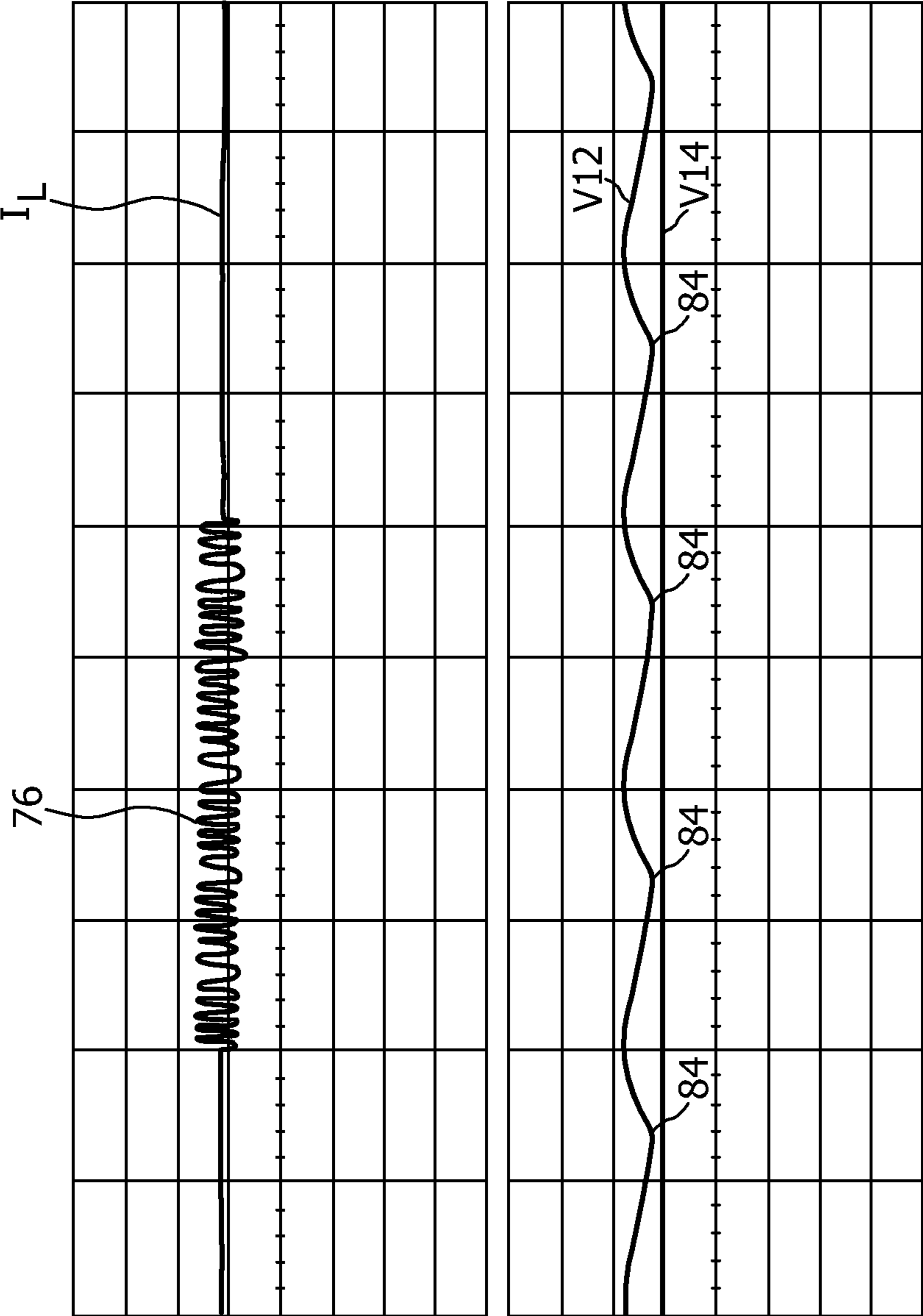

FIG. 8

1

**DRIVER DEVICE AND DRIVING METHOD
FOR DRIVING A LOAD, IN PARTICULAR AN
LED UNIT**

FIELD OF THE INVENTION

The present invention relates to a driver device and a corresponding driving method for driving a load, in particular an LED unit comprising one or more LEDs. Further, the present invention relates to a light apparatus. The present invention relates further to a driver device comprising a modulator to modulate the output of an LED unit.

BACKGROUND OF THE INVENTION

In the field of LED drivers for offline application, solutions are demanded to achieve, inter alia, high efficiency, high power density, long life time, high power factor or low cost. The LED units known from the prior art are usually designed to be connected to a DC-voltage supply. An LED unit including a driver circuit designed to be connectable to a DC-voltage supply is e.g. known from JP 5136461A. Practically, the LEDs and the driver circuits should be designed to be connectable to the mains input and should transform the mains energy into the form required by the LEDs while keeping compliance with present and future power mains regulations. It is of critical importance to guarantee a high efficiency of the LEDs even if the supply voltage of the mains input is a voltage having a variation of up to $\pm 10\%$.

Usually, a rectifier bridge is used to connect the LEDs to the mains input to provide a DC voltage, which is necessary to drive the LED unit. The rectified voltage usually still comprises an AC component and the efficiency normally decreases considerably in the case of variations of the input voltage.

Further, it is known in the field of LEDs to modulate the light output of a lamp and to embed information into the light in a way not visible to the user. This modulated light can send data to a receiver located beneath or in the proximity of the respective lamp. A method of modulating light signals is described in detail in WO 2009/010909.

The driving circuits to modulate the light output are usually complex and include a large amount of components.

SUMMARY OF THE INVENTION

It is an object of the present invention to provide a driver device, which is adapted to connect a load, in particular an LED unit, to the mains input, and which has an improved efficiency and to provide a corresponding method. Further, it is an object of the present invention to provide a corresponding light apparatus. It is a still further object of the present invention to provide an improved and simplified modulator to modulate the light output of an LED unit.

According to an aspect of the present invention, a driver device is provided for driving a load, in particular an LED unit including one or more LEDs, comprising:

- a power input unit for receiving an input voltage from an external power supply and for providing a rectified supply voltage,
 - a controllable resistor for providing a load current to power the load, and
 - a frequency filter connected to the power input unit for providing a voltage to the load,
- wherein the frequency filter is partially coupled in parallel to the load and connected to the controllable resistor to provide a substantially constant electrical power to the load.

2

According to another aspect of the present invention, a corresponding driving method is provided.

According to another aspect of the present invention, a driver device is provided comprising a modulator, which is coupled in series to an LED unit for modulating a drive current driving the LED unit and for modulating the light output emitted from the LED unit, the modulator including a resistor and a controllable switch coupled in parallel to each other to provide at least two different drive current levels.

According to still another aspect of the present invention, a light apparatus is provided comprising a light assembly comprising one or more light units, in particular an LED unit comprising one or more LEDs, and a driver device for driving said light assembly as provided according to the present invention.

Preferred embodiments of the invention are defined in the dependent claims. It shall be understood that the claimed driving method and the claimed light apparatus have similar and/or identical preferred embodiments as the claimed driver device and as defined in the dependent claims.

The present invention is based on the idea to provide a driver circuit by which a substantially constant electrical power is applied to the load by providing a DC component (constant voltage or constant current) to the load, in particular to the LED unit, and wherein an AC component of the rectified voltage is cut off by means of the frequency filter and the controllable resistor. This is achieved by deriving a nearly constant voltage from the rectified voltage by means of the frequency filter, wherein the AC component of the rectified voltage is applied to the controllable resistor which is controlled by means of the frequency filter. Thus, the AC component is not applied to the load; in particular it is not applied to the LED unit. In this way, the electrical power applied to the load, in particular to the LED unit, does not comprise significant AC components, which would lead to a decreased efficiency and unwanted AC components in the light output (flicker). This driving circuit reduces the driver losses and increases the system efficiency compared to state of the art solutions. Further, it automatically adapts the LED power even if the input voltage changes. According to the present invention, the frequency filter is partially coupled in parallel to the load, i.e. at least one component of the frequency filter is connected in parallel to the load, wherein the voltage provided by the frequency filter component drops at least partially across the load and, if applicable, partially across additional devices connected in series to the load.

The second aspect of the present invention relates to a driver device comprising a modulator to modulate the drive current and to modulate the light output emitted from an LED unit. This modulator can be used in combination with the driver device according to the first aspect of the present invention. Further, the driver device according to the first aspect of the present invention and the driver device comprising the modulator according to the second aspect of the present invention can be used independently of each other in different circuits. The driver device including the modulator is based upon the idea that the light output emitted from the LED unit corresponds to the current driving the LED units. The modulator comprises a resistor and, parallel thereto, a controllable switch, which is controlled, e.g. by a controller. This provides a cheap and simple solution to provide two drive current levels by switching the controllable switch. If the switch is closed, the current is at a high level, while the current is at a lower level if the switch is opened and the current is passed through the resistor. This driving circuit provides a simple possibility to modulate the light output up to the MHz range.

Thus, an easy and simple circuit to modulate the drive current of the LED unit can be provided.

In an embodiment of the driver device, the frequency filter comprises a capacitor coupled to the controllable resistor, so that a voltage dropping across the capacitor is at least partially applied as a control voltage to a control input of the controllable resistor to drive the controllable resistor. That is to say, the voltage is at least partially applied to the control input of the controllable resistor, and, if applicable, partially applied to additional devices connected in series to the control input of the controllable resistor. This embodiment provides a load current to the load without significant AC-components and with low technical effort.

According to a further embodiment, the frequency filter is connected to the power input unit to derive a voltage, in particular a substantially constant voltage, from the rectified supply voltage, wherein the voltage is at least partially applied to a series connection of the control side of the controllable resistor and the load. This embodiment provides a simple possibility to apply a constant power to the load with low technical effort.

In an embodiment of the driver device, the frequency filter is a low-pass filter comprising a capacitor and a resistor, wherein the resistor is coupled to the controllable resistor, in particular connected to an input contact and a control contact of the controllable resistor, wherein a substantially constant voltage drops across the capacitor and a second voltage including an AC component of the rectified supply voltage drops across the resistor. This embodiment is a simple possibility to provide a frequency filter and to provide a nearly constant voltage to the load and to cut off the main AC components of the rectified voltage.

According to a further embodiment, a control contact of the controllable resistor is connected to a node between the resistor and the capacitor. This provides a simple solution to drive the controllable resistor by means of the frequency filter and to cut off the main AC-components of the rectified voltage.

In a further embodiment, a voltage limiting device is coupled to the controllable resistor, in particular to limit the second voltage dropping across the resistor. This voltage limiting device, which is preferably formed of a Zener diode, e.g. having a forward voltage of 20 to 30 V, provides quick charging of the capacitor of the frequency filter when the driver device is connected to the mains. Further, the Zener diode provides a load current while the capacitor of the frequency filter is charged, so that electrical power is provided to the load very quickly after connection to the mains. Therefore, the specified output of the load, in particular the light emission of the LED unit, can be reached more quickly.

In a preferred embodiment, the controllable resistor comprises a transistor. This embodiment is a simple solution enabling a controllable resistor to provide the load current and to cut off the AC components of the rectified voltage. The transistor can be formed of a bipolar transistor or a MOSFET.

In a further preferred embodiment of the present invention, the controllable resistor comprises a Darlington stage. This circuit provides a low current consumption at the control input because of the typically high current gain of a Darlington configuration. As a consequence, the value of the resistor of the frequency filter can be rather large, reducing the losses in the frequency filter.

In a further embodiment, the capacitor is coupled in parallel to the load, in particular the LED unit, and the control input of the controllable resistor. This embodiment provides the possibility to define a precise and stable constant voltage to be applied to the load, whereby the efficiency of the system is increased.

In a further preferred embodiment of the present invention, a resistor is connected in parallel to the capacitor to decrease a voltage dropping across the capacitor. This increases the voltage drop across the controllable resistor and decreases the voltage drop across the capacitor. Thus, an offset is provided for the voltage applied to the controllable resistor, so that a small voltage drop of the supply voltage does not result in a drop of the load current.

In a further preferred embodiment, the load is an LED unit and a modulator is coupled in series to the LED unit, wherein a substantially constant voltage is applied to the LED unit and the modulator by means of the frequency filter to modulate the drive current and to modulate the emitted light output. This embodiment provides a possibility to modulate the light output and to transmit signals by means of the LED unit.

In a preferred embodiment of the driver device comprising a modulator, the controllable switch comprises a transistor controlled by a control unit. This embodiment provides a simple solution to modulate the load current and provides a high switching speed of the controllable switch.

In a further preferred embodiment, the modulator comprises a second controllable switch controlled by the controller and coupled in series to a second resistor, wherein the second controllable switch and the second resistor are coupled in parallel to the first controllable switch to provide three different drive current levels. This embodiment provides a possibility to provide three different current levels symmetrically around the DC level which does not provide visible flicker of the LED units and which does not influence the efficiency of the LED unit. In an alternative embodiment, more than three parallel paths are connected to the load to provide more than three different current levels. Hence, a high switching speed between the current levels can be realized.

BRIEF DESCRIPTION OF THE DRAWINGS

These and other aspects of the invention will be apparent from and elucidated with reference to the embodiment(s) described hereinafter. In the following drawings:

FIG. 1 shows a schematic block diagram of a known driver circuit for an LED unit including a current source to modulate the load current,

FIG. 2 shows a schematic diagram of a Manchester code,

FIG. 3 shows a schematic block diagram of a driver device for driving an LED according to a first embodiment of the present invention,

FIG. 4 shows a schematic diagram of a driver device to modulate the load current of an LED unit and to modulate the light output,

FIG. 5 shows a detailed schematic block diagram of an embodiment of the driver device according to the invention,

FIG. 6 shows a diagram of the load current, the rectified supply voltage and the constant voltage of the device according to FIG. 5,

FIG. 7 shows a schematic block diagram of a further embodiment of the present invention, and

FIG. 8 shows a diagram of the load current, the rectified supply voltage and the constant voltage provided by the embodiment according to FIG. 7.

DETAILED DESCRIPTION OF THE INVENTION

An embodiment of a known driver device 10 for driving an LED unit is schematically shown in FIG. 1. The driver device 10 comprises an input unit 14 coupled to terminals 16 for connection to mains power supply 18. The input unit 14 is connected in parallel to the LED unit 12. The LED unit 12 is

connected in series to a modulator unit **20**, which comprises a programmable current source **22** to modulate a load current I_L of the LED unit **12**.

The light modulation according to this embodiment is provided for LED units, wherein the light output of the LEDs follows rather quickly the electric current I_L driven by the current source **22**. The current source **22** provides in this particular case a Manchester pulse of the load current I_L , as described below. The LED unit **12** comprises a plurality of LEDs connected in series. These LEDs can be low or high voltage LEDs or series-connected LEDs, wherein the forward voltage drop is less than the minimum of the rectified and smoothed input voltage supplied from the mains. The input unit **14** comprises a plurality of components including capacitors, diodes and resistors. To adapt the mains voltage to the LED voltage without power loss, the capacitor **C1** is provided in the input unit. The change of this capacitor **C1** determines the average DC voltage of a capacitor **C2**, which is provided in parallel to the output of the input unit **14**.

The modulator **20** comprises the programmable current source **22**. The current source **22** is connected to a resistance **R4** and a resistance **R6** to control the load current I_L of the LED unit. A controller connected to the current source **22** is provided to switch a series connection of a diode **D8** and a resistance **R7** to ground or to a supply voltage and to switch a series connection of a diode **D9** and a resistance **R8** to ground or a supply voltage. A supply voltage V_{CC} is provided to the controller and the resistance **R6**, wherein a voltage source providing the supply voltage V_{CC} is not shown in FIG. 1. While switching takes place of one of these diode-resistance combinations to the supply voltage, no current is passed through this path, while if said combination is connected to ground, a small additional current is passed through this path. Thus, the controller is able to provide three different levels of the load current I_L to provide a symmetrical modulation around the DC level of the load current I_L . If more different levels of the load current I_L and the respective light emission are required, more control paths need to be implemented in the modulator **20**.

FIG. 2 shows a clock signal **26**, a data signal **28** of the data to be transmitted, a first Manchester code **30** and an inverse Manchester code **32** (according to IEEE 802.3). The Manchester codes **30**, **32** are formed of a signal alteration around the DC level of the respective value, e.g. a voltage or a current. The data signal **28** is transformed to the Manchester code, wherein a high level data signal corresponds to a change in the Manchester code **30** from high level to low level or in the inverse Manchester code **32** from low level to high level. Thus, a modulation of the load current I_L is realized with three different levels, wherein the light signal has a constant average value and no visible flicker of the light output is produced if the modulation frequency is high enough.

A first embodiment of a driver device **40** according to the present invention is schematically shown in FIG. 3. The driver device **40** comprises the input unit **14** comprising the terminals **16** for connection to the mains **18**. The input unit **14** preferably comprises a rectifier bridge, such as a known full-bridge or half-bridge rectifier, for rectifying an AC input voltage **V10** provided from mains voltage supply **18** into a rectified voltage **V12**. The input unit **14** is connected in parallel to a frequency filter **42** to apply or provide the rectified voltage **V12** to the frequency filter **42**. According to this embodiment, the frequency filter **42** is formed of a capacitor **44** and a resistor **46**. The frequency filter is designed in such a way that a substantially constant voltage **V14** drops across the capacitor **44** and a filter voltage **V16** drops across the resistor **46**. Thus, the rectified voltage **V12** is divided into the

substantially constant voltage **V14** and the filter voltage **V16**. The filter voltage **V16** comprises remaining AC components (ripple) of the rectified voltage **V12**. The driver device **40** further comprises a controllable resistor **48** having three electrical contacts **49**. An input contact **49a** of the controllable resistor **48** is connected to the power input unit **14**. An output contact **49b** of the controllable resistor **48** is connected to the load **12**. A control contact **49c** is connected to a node **45** between the resistor **46** and the capacitor **44**. A control side or a control input of the controllable resistor **48** is formed between the output contact **49b** and the control contact **49c**. The resistor **46** of the frequency filter **42** is connected to the input contact **49a** and the control contact **49c** of the controllable resistor **48**. The controllable resistor **48** provides the load current I_L to the LED unit **12**. The constant voltage **V14** is applied to the LED unit **12** and the control side of the controllable resistor **48** connected in parallel to the capacitor **44**. A load voltage **V18** drops across the LED unit **12** and a control voltage **V20** drops across the control side of the controllable resistor **48**, wherein $V14=V18+V20$. The controllable resistor **48** is driven by a drive current I_D , which is controlled by the control voltage **V20**.

Because of the parallel connection of the resistor **46** to the controllable resistor **48**, the remaining AC components of the rectified voltage **V12** are cut off, while the load current I_L provided to the LED unit **12** is a substantially constant DC current depending on the load voltage **V18** and the resistance of the load **12**. Since the substantially constant supply voltage **V14** dropping across the capacitor **44** is supplied to the LED unit **12** and the control side of the controllable resistor **48**, the LED unit **12** is powered by the substantially constant load voltage **V18** and the load current I_L .

In a preferred embodiment of the driver device **40**, a diode (not shown in FIG. 3) is connected forward-biased in parallel to the control side of the controllable resistor **48** to limit the voltage **V14**, which is slightly larger than **V18**. Alternatively, a diode e.g. a Zener diode, is connected reverse-biased in parallel to the resistor **46** to limit the voltage **V14**.

The controllable resistor **48** is preferably formed by a transistor, wherein the input contact **49a** corresponds to the collector or the source contact, the output contact **49b** corresponds to the emitter or drain contact and the control contact **49c** corresponds to the gate or base contact, respectively. In the case that the controllable resistor **48** is a bipolar transistor, the diode parallel to the control side is formed by the base-emitter path. In the case that the controllable resistor **48** is a MOSFET, the diode (not shown in FIG. 3) is preferably connected in parallel to the gate-drain path.

A further alternative embodiment of a driver device **50** is shown in FIG. 4. wherein identical elements are denoted by identical reference numerals, and only the differences are explained in detail.

The input unit **14** is connected in parallel to the LED unit **12**, which is connected in series to a modulator **52**. The modulator **52** comprises in parallel a resistor **54** and a controllable switch **56**, which is preferably formed of a transistor. The controllable switch **56** is controlled via a control input **58**, which is preferably connected to a controller unit. A modulator voltage **V22** drops across the modulator **52**.

The load current I_L is modulated by switching the controllable switch **56**. If the switch is closed, the LED unit **12** is directly connected to ground and the rectified supply voltage **V12** is directly applied to the LED unit **12** and the modulator **52**, wherein $V12=V18+V22$. If the controllable switch **56** is open, the load current I_L is passed through the resistor **54** such that the load current **54** is reduced to a lower level. Thus, the load current **54** is switchable to two different levels by switch-

ing the controllable switch **56**. Since the light output of the LED unit **12** corresponds to the load current I_L , the light output can be modulated by actuating the switch **56** via the control input **58**.

As shown in FIGS. **3** and **4**, these two embodiments can be used separately from each other in different applications.

FIG. **5** shows schematically a driving device **60** according to a further embodiment of the present invention, wherein identical elements are denoted by identical reference numerals, and only the differences are explained in detail. The rectified supply voltage **V12** is applied to the frequency filter **42**. The frequency filter **42** comprises the resistor **46** and the capacitor **44**. The substantially constant voltage **V14** drops across the capacitor **44** and the filter voltage **V16** drops across the resistor **46**. The resistor **46** is connected in parallel to the input contact **49a** and the control contact **49c** of the controllable resistor **48**, which is formed of a Darlington stage **48**. The Darlington stage **48** comprises a first transistor **62** and a second transistor **64** connected to each other in a Darlington configuration. The filter voltage **V16** dropping across the resistor **46** is applied to the Darlington stage **48** and forms in this particular case the collector-base voltage of the first transistor **62**. The control voltage **V20** is applied to the control side or control input of the Darlington stage **48**, and forms in this particular case the base-emitter voltage of the Darlington stage **48**, and controls the drive current I_D , which drives the Darlington stage **48**. The Darlington stage **48** provides the load current I_L . A Zener diode **66** is connected in parallel to the collector-base path of the Darlington stage **48** to limit the voltage **V16**. Further, the Zener diode **66** is provided to charge the capacitor **44** when the input unit **14** is initially connected to the mains **18**. An important advantage of the Zener diode **66** in this configuration is that the load current I_L rises quickly after connection to the mains **18** while the capacitor **44** is charged. Hence, the LED unit **12** is powered quickly after the driving device **60** is connected to the mains **18**. Further, a resistor **68** is connected to the control contact **49c** of the Darlington stage **48** to deliver the drive current I_D to the control contact **49c** of the Darlington stage **48** from the voltage **V14** and to limit the charging current of the filter capacitor **44** when the system is initially connected to the mains **18**.

Thus, the constant voltage **V14** is a smoothed representation of the minimum rectified supply voltage **V12**. The substantially constant voltage **V14** is applied to the control input of the Darlington stage **48**, the LED unit **12** and the modulator **52**, wherein remaining AC components of the rectified supply voltage **V12** are cut off by means of the Darlington stage **48**. The substantially constant voltage **V14** is applied to the control input, the LED unit **12** and the modulator **52**, wherein $V14 = V20 + V18 + V22$. Thus, the LED unit **12** is powered by the substantially constant load voltage **V18** and the load current I_L . The load voltage **V18** and the load current I_L form a substantially constant electrical power provided to the load **12**. Therefore, the efficiency of the system is nearly independent of variations of the mains voltage **V10**.

Further, the modulator **52** is connected in series to the LED unit **12**. The modulator voltage **V22** drops across the modulator **52**. The modulator comprises the resistor **54** and the controllable switch **56** connected in parallel to each other. The modulator **52** further comprises a second resistor **70** and a second controllable switch **72** connected in series to each other. The second resistor **70** and the second switch **72** are connected in parallel to the switch **56** and the resistor **54**. The second switch **72** is controlled via a control input **74** preferably connected to a controller.

The modulator **52** can provide the load current I_L at three different levels by switching the switches **56**, **72**. If the second

switch **72** is closed, the load current I_L passes through the resistor **54** and the second resistor **70** and provides a medium-load current level. If the switches **56**, **72** are opened, the current I_L passes through the resistor **54**, whereby a low level of the load current I_L is provided. If the switch **56** is closed, the load current I_L passes through the switch **56** to ground, whereby a high level of the load current I_L is provided. In this case, the modulator voltage **V22** is at the lowest level, i.e. almost zero. Thus, the modulator **52** can provide three different levels of the load current I_L . In an embodiment of the driving device **60**, the modulator **52** comprises more than three parallel switchable paths to provide more different current levels. In that embodiment, the modulator **52** can provide as many current levels as the number of parallel paths implemented.

Thus, the driving device **60** provides a high efficiency for the LED unit and the possibility of modulating the light output of the LED unit **12**.

FIG. **6** shows a diagram of the load current I_L , the constant supply voltage **V14** and the rectified supply voltage **V12** provided by the driving device **60** according to FIG. **5**. The load current I_L is rather constant and provided with a modulated portion **76**. Further, the load current I_L shows negative peaks or dips shown at **78**. The constant supply voltage **V14** shows a constant behavior over time. The rectified supply voltage **V12** comprising an AC component is also shown in FIG. **6**. At certain times, denoted by **80**, the rectified supply voltage **V12** equals or falls below the constant voltage **V14**. At this time the voltage drop across the controllable resistor **48** is at its minimum. Then, also the load voltage **V18** across the LED unit **12** drops, resulting in a current dip. To avoid negative peaks in the load current I_L shown at **78**, the filter voltage **V16** needs to be increased such that the filter voltage **V16** does not fall to the level of the constant supply voltage **V14** or even below this voltage **V14**.

In FIG. **7**, a further embodiment of the drive device **60** is shown, wherein identical elements are denoted by identical reference numerals, and only the differences are explained in detail. In this embodiment, a further resistor **82** is connected in parallel to the capacitor **44**. This resistor **82** lowers the voltage **V14** dropping across the capacitor **44** and increases the filter voltage **V16** dropping across the resistance **46**. Thus, the filter voltage **V16** applied to the Darlington stage **48** is increased and does not fall to or below the constant supply voltage **V14**.

FIG. **8** shows a time diagram of the load current I_L , the constant supply voltage **V14** and the rectified supply voltage **V12** according to the drive device **60** of FIG. **7** including the resistance **82**. The load current I_L comprises the modulated portion **76**. The constant supply voltage **V14** is a constant signal and the rectified supply voltage **V12** is identical to the signal shown in FIG. **6** having an offset with respect to the constant supply voltage **V14**. Thus, even if the rectified supply voltage **V12** is decreased at certain times shown at **84**, the rectified supply voltage **V16** does not drop to or below the constant supply voltage **V14**. Thus, the load current I_L is constant over time without any negative peaks or dips as shown at **78** in FIG. **6**.

Thus, the driving device **60** provides a substantially constant load voltage **V18** applied to the LED unit **12** and a constant load current I_L passing through the LED units. Hence, the efficiency of the LED unit **12** is increased even if the mains voltage **18** varies. Further, the driving device **60** provides a possibility to modulate the light output by modulating the load current I_L as shown in FIG. **8** by means of the modulated portion **76** of the load current I_L .

While the invention has been illustrated and described in detail in the drawings and foregoing description, such illustration and description are to be considered illustrative or exemplary and not restrictive; the invention is not limited to the disclosed embodiments. Other variations to the disclosed 5 embodiments can be understood and effected by those skilled in the art in practicing the claimed invention, from a study of the drawings, the disclosure, and the appended claims.

In the claims, the word “comprising” does not exclude other elements or steps, and the indefinite article “a” or “an” 10 does not exclude a plurality. A single element or other unit may fulfill the functions of several items recited in the claims. The mere fact that certain measures are recited in mutually different dependent claims does not indicate that a combination of these measures cannot be used to advantage.

Any reference signs in the claims should not be construed as limiting the scope thereof.

The invention claimed is:

1. A driver device for driving an LED unit including one or more LEDs, the driver comprising:

a power input unit for receiving an input voltage from an external power supply and for providing a rectified supply voltage,

a controllable resistor for providing a load current to power the LED unit,

a frequency filter connected to the power input unit for providing a substantially constant voltage to the LED unit, the frequency filter being connected to the controllable resistor to provide a substantially constant electrical power to the LED unit, wherein the frequency filter is 30 connected to the power input unit to derive a voltage from the rectified supply voltage, wherein the voltage is at least partially applied to a series connection formed by the control input of the controllable resistor and the LED unit, and

a modulator coupled in series to the LED unit for modulating the drive current and for modulating the emitted light output, wherein the substantially constant voltage applied to the LED unit is further applied to the modulator by means of the frequency filter.

2. The driver device as claimed in claim 1, wherein the frequency filter is a low-pass filter comprising a capacitor and a resistor, wherein the resistor is coupled to the controllable resistor, wherein a substantially constant voltage drops across the capacitor and a second voltage including an AC-component of the rectified supply voltage drops across the resistor.

3. The driver device as claimed in claim 2, wherein a control contact of the controllable resistor is connected to a node between the resistor and the capacitor.

4. The driver device as claimed in claim 2, wherein a voltage limiting device is coupled to the controllable resistor to limit the second voltage dropping across the resistor.

5. The driver device as claimed in claim 2, wherein the controllable resistor comprises a transistor.

6. The driver device as claimed in claim 5, wherein the controllable resistor comprises a Darlington stage.

7. The driver device as claimed in claim 6, wherein a resistor is connected in parallel to the capacitor to decrease the voltage dropping across the capacitor.

8. The driver device as claimed in claim 7, wherein the modulator, which is coupled in series to the LED unit for modulating a drive current driving the LED unit and for modulating the light output emitted from the LED unit, the modulator including a resistor and a controllable switch 5 coupled in parallel to each other to provide two different drive current levels.

9. The driver device as claimed in claim 8, wherein the controllable switch comprises a transistor controlled by a control unit.

10. The driver device as claimed in claim 8, wherein the modulator comprises a second controllable switch controlled by the controller and coupled in series to a second resistor, wherein the second controllable switch and the second resistor are coupled in parallel to the first controllable switch to provide at least three different drive current levels.

11. A driver device for driving an LED unit including one or more LEDs, the driver comprising:

a power input unit for receiving an input voltage from an external power supply and for providing a rectified supply voltage,

a controllable resistor for providing a load current to power the LED unit,

a frequency filter connected to the power input unit for providing a substantially constant voltage to the LED unit, the frequency filter being connected to the controllable resistor to provide a substantially constant electrical power to the LED unit, wherein the frequency filter comprises a capacitor coupled to the controllable resistor so that a voltage provided by the capacitor is at least partially applied to a control input of the controllable resistor as a control voltage to drive the controllable resistor, and

a modulator coupled in series to the LED unit for modulating the drive current and for modulating the emitted light output, wherein the substantially constant voltage applied to the LED unit is further applied to the modulator by means of the frequency filter.

12. Method of driving an LED unit including one or more LEDs, comprising the steps of:

receiving an input voltage from an external power supply, rectifying the input voltage to a rectified supply voltage and providing the rectified supply voltage to a frequency filter,

providing a modulated load current to the LED unit by means of a controllable resistor and a modulator, to power the LED unit, wherein the modulator is coupled in series to the LED unit,

providing a substantially constant voltage to the LED unit and the modulator by means of the frequency filter, and providing a substantially constant electrical power to the LED unit by means of the frequency filter connected to the controllable resistor, wherein the frequency filter is 50 connected to the power input unit to derive a voltage from the rectified supply voltage, wherein the voltage is at least partially applied to a series connection formed by the control input of the controllable resistor and the LED unit.