



US009271198B2

(12) **United States Patent**  
**Pehrsson et al.**

(10) **Patent No.:** **US 9,271,198 B2**  
(45) **Date of Patent:** **Feb. 23, 2016**

(54) **HANDOVER FROM CIRCUIT SWITCHED DOMAIN TO CIRCUIT SWITCHED SERVICE OVER PACKET SWITCHED DOMAIN**

(75) Inventors: **Arne Pehrsson**, Huddinge (SE); **Magnus Hallenstål**, Täby (SE); **Göran Rune**, Linköping (SE); **Jari Vikberg**, Järna (SE); **Andreas Witzel**, Herzogenrath (DE)

(73) Assignee: **TELEFONAKTIEBOLAGET LM ERICSSON (PUBL)**, Stockholm (SE)

(\*) Notice: Subject to any disclaimer, the term of this patent is extended or adjusted under 35 U.S.C. 154(b) by 917 days.

(21) Appl. No.: **12/663,612**

(22) PCT Filed: **Jun. 8, 2007**

(86) PCT No.: **PCT/EP2007/055679**  
§ 371 (c)(1),  
(2), (4) Date: **Jun. 15, 2010**

(87) PCT Pub. No.: **WO2008/148430**  
PCT Pub. Date: **Dec. 11, 2008**

(65) **Prior Publication Data**  
US 2010/0246530 A1 Sep. 30, 2010

(51) **Int. Cl.**  
**H04W 4/00** (2009.01)  
**H04W 36/00** (2009.01)  
**H04W 8/26** (2009.01)  
**H04W 80/04** (2009.01)

(52) **U.S. Cl.**  
CPC ..... **H04W 36/0022** (2013.01); **H04W 8/26** (2013.01); **H04W 80/04** (2013.01)

(58) **Field of Classification Search**  
CPC . H04W 80/04; H04W 36/18; H04W 36/0011; H04W 36/14; H04W 36/08; H04W 36/12; H04W 36/30  
USPC ..... 370/331; 455/436-448  
See application file for complete search history.

(56) **References Cited**

U.S. PATENT DOCUMENTS

7,031,275 B1 \* 4/2006 Borella et al. .... 370/328  
2006/0094431 A1 \* 5/2006 Saifullah et al. .... 455/436  
2006/0121916 A1 6/2006 Aborn et al.  
2008/0039087 A1 \* 2/2008 Gallagher et al. .... 455/435.2  
2010/0075651 A1 \* 3/2010 Hallenstal et al. .... 455/418

FOREIGN PATENT DOCUMENTS

EP 1182900 A 2/2002  
JP 2007-074260 A 3/2007

(Continued)

OTHER PUBLICATIONS

3GPP SA WG2: "Voice Call Continuity Between CS and IMS Study", 3G99 TR 23.806 v7.0.0 Release 7, Dec. 2005.

*Primary Examiner* — Mang Yeung

(57) **ABSTRACT**

A method for initiating handover of a circuit switched service using a circuit switched bearer of a mobile station from a circuit switched to a packet switched domain in a mobile communications network, the mobile communications network comprising a radio network and a core network, the radio network comprising a controlling node, the mobile station being allocated an IP address and access port, said method comprising the controlling node communicating to the core network a relocation/handover required message; said relocation/handover required message comprising an indication of the IP address and access port allocated to the mobile station.

**26 Claims, 7 Drawing Sheets**

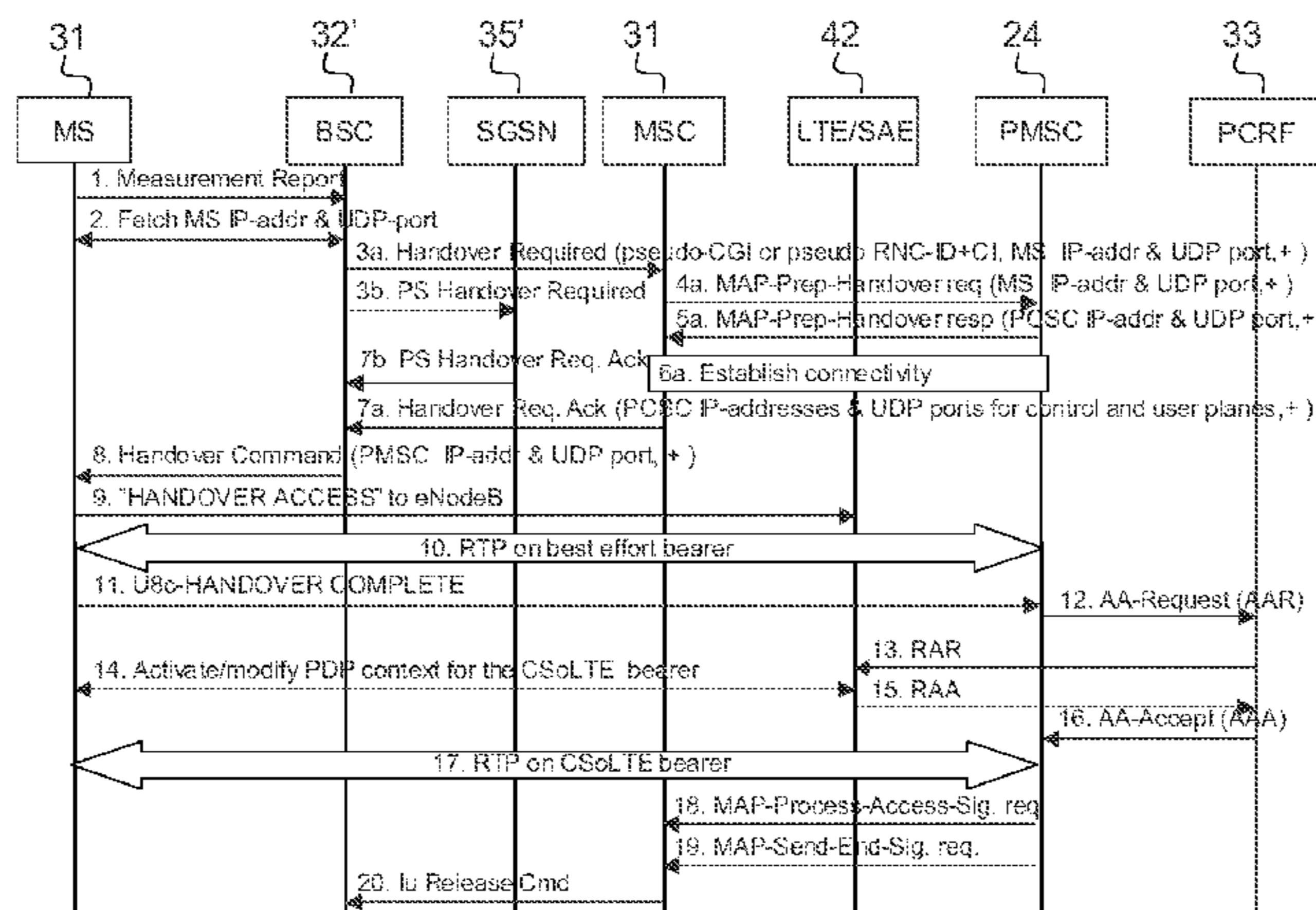

(56)

**References Cited**

FOREIGN PATENT DOCUMENTS

WO WO 01/31963 A 5/2001

WO WO 02/03720 A2 1/2002  
WO WO 2005/099185 A 10/2005  
WO WO 2006/040673 A 4/2006  
WO WO 2007/038272 A3 4/2007

\* cited by examiner

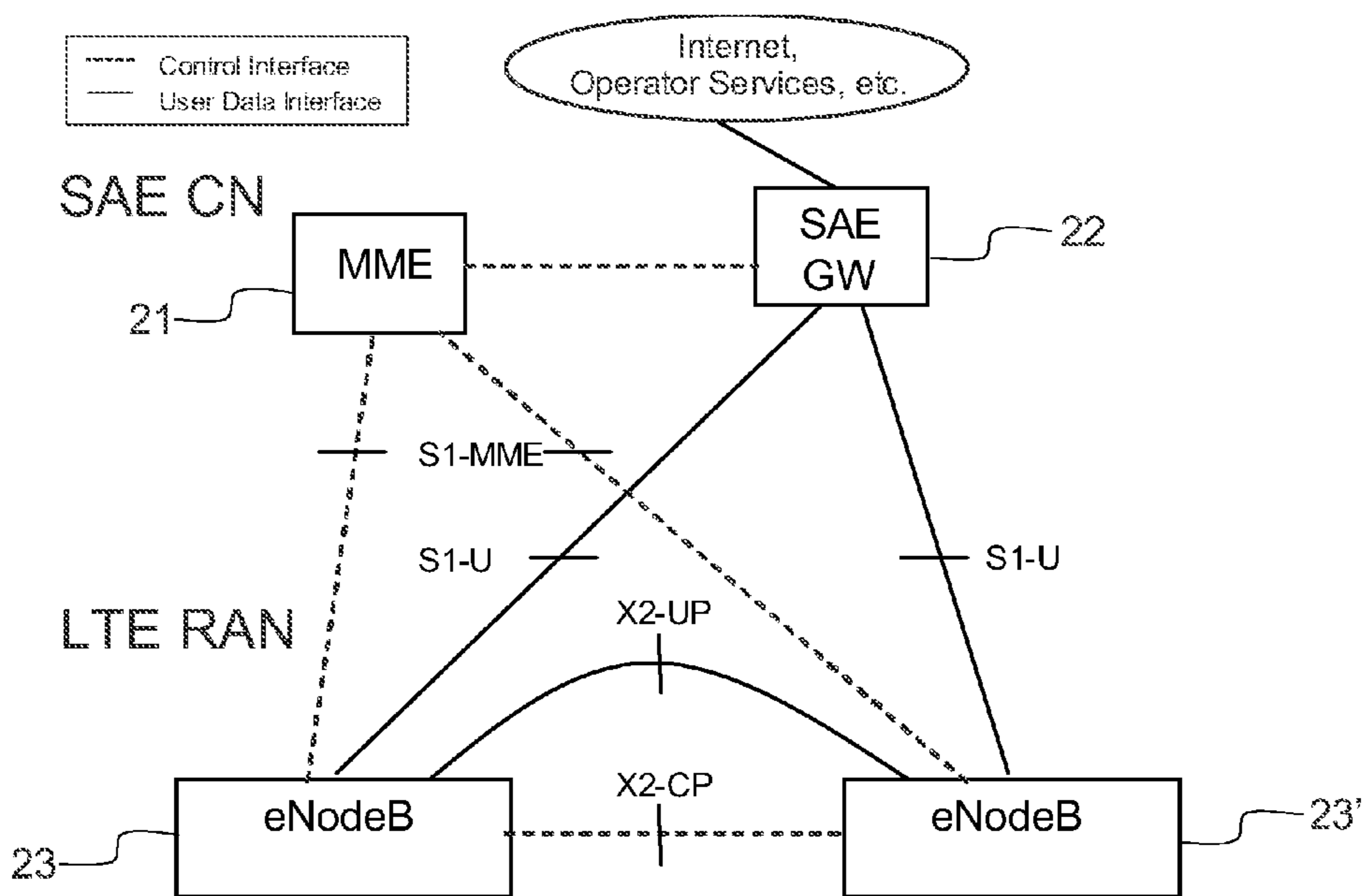

Fig. 1

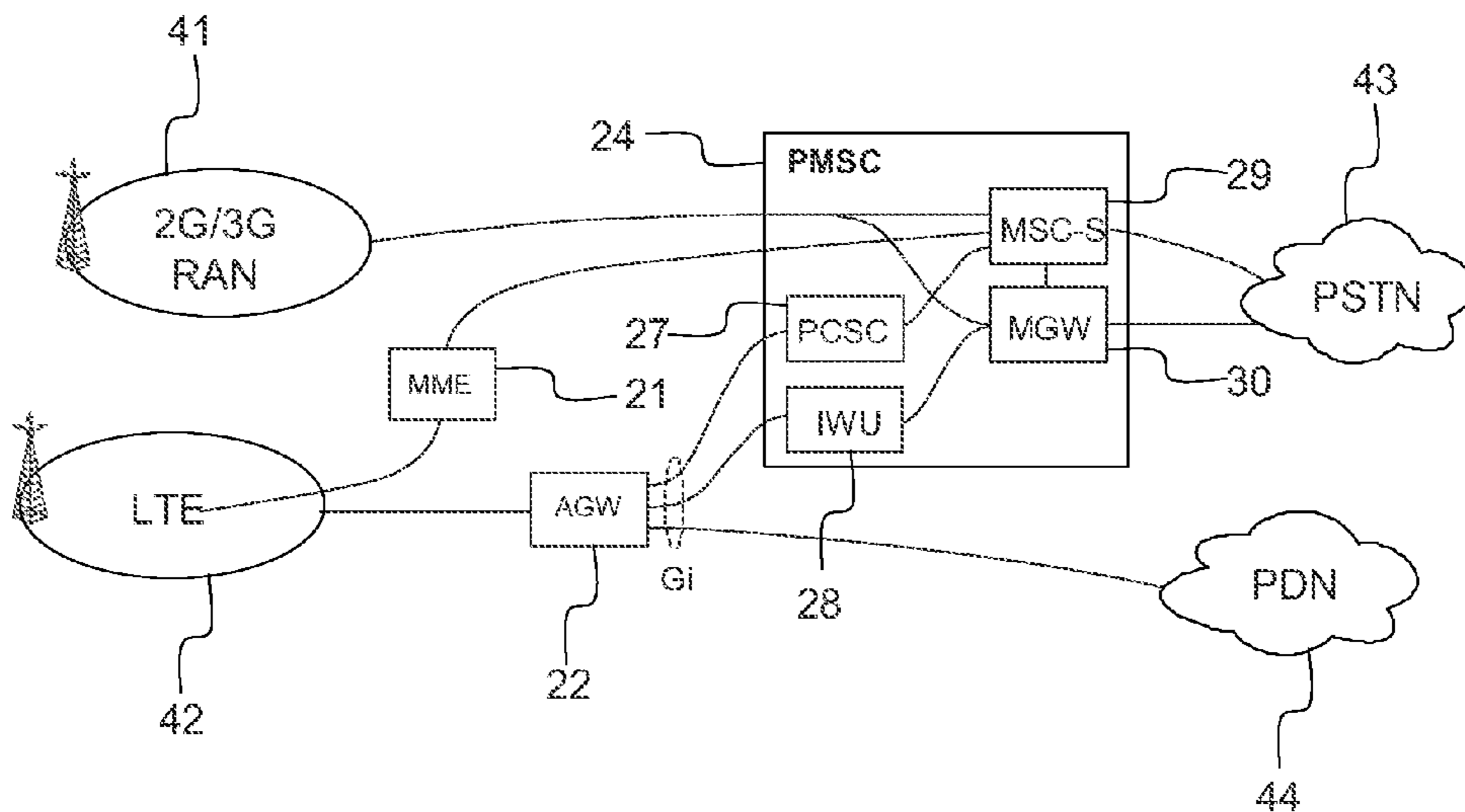

Fig. 2

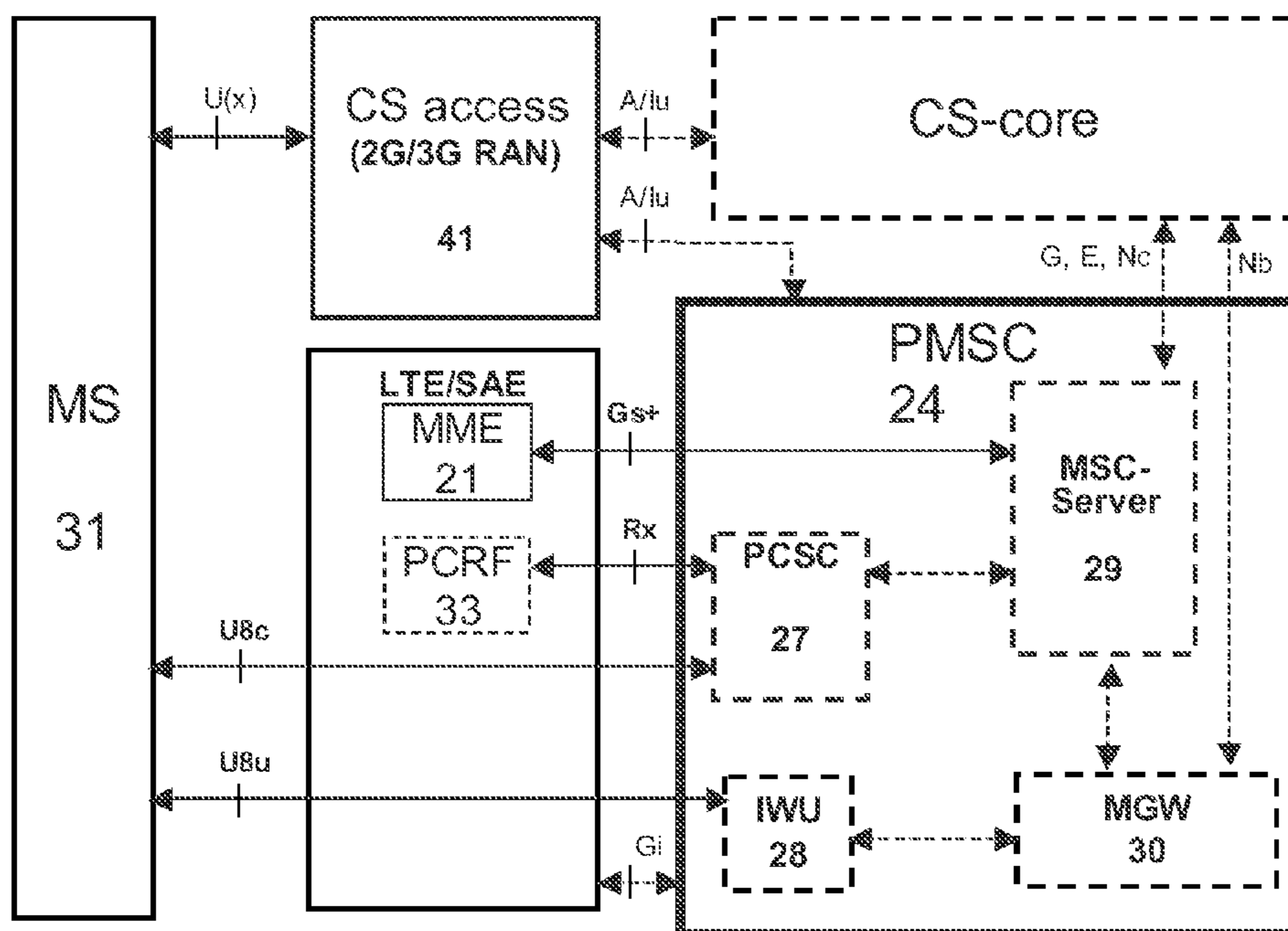

Fig. 3

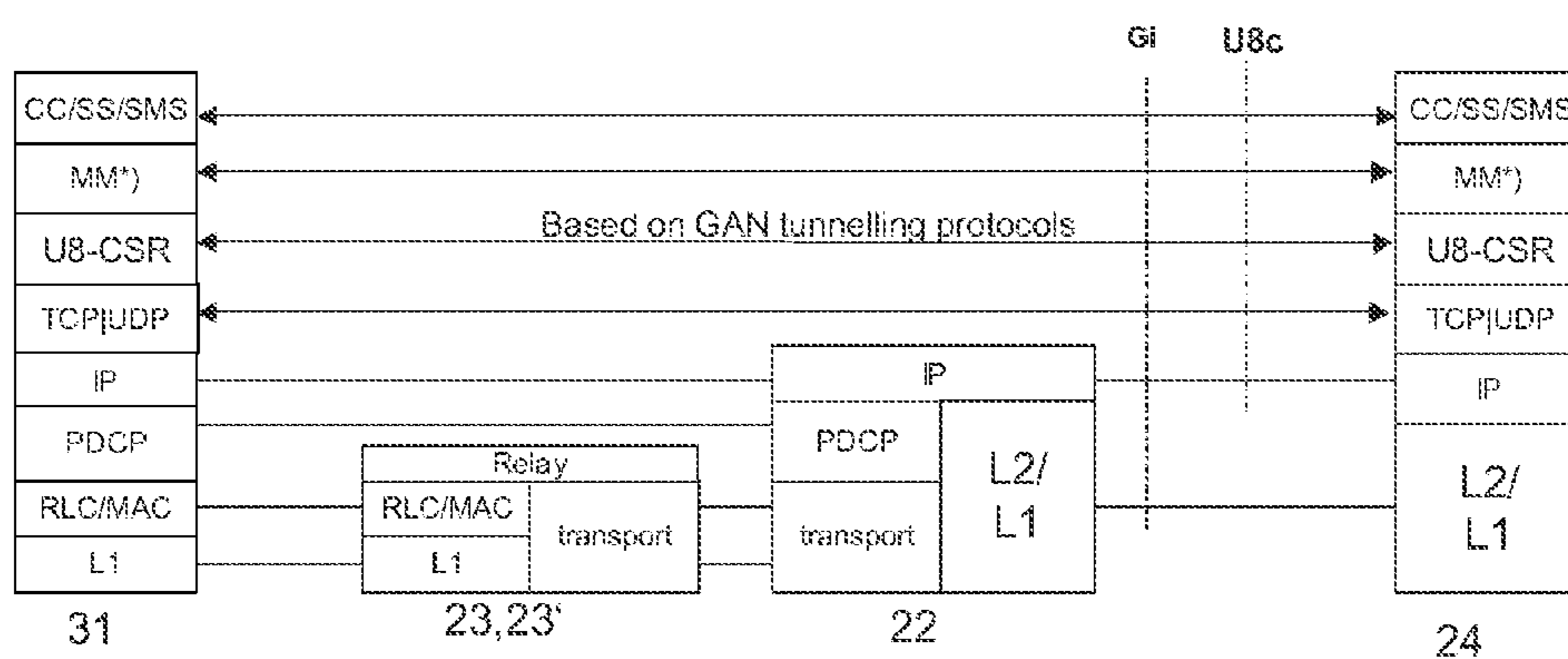

Fig. 4

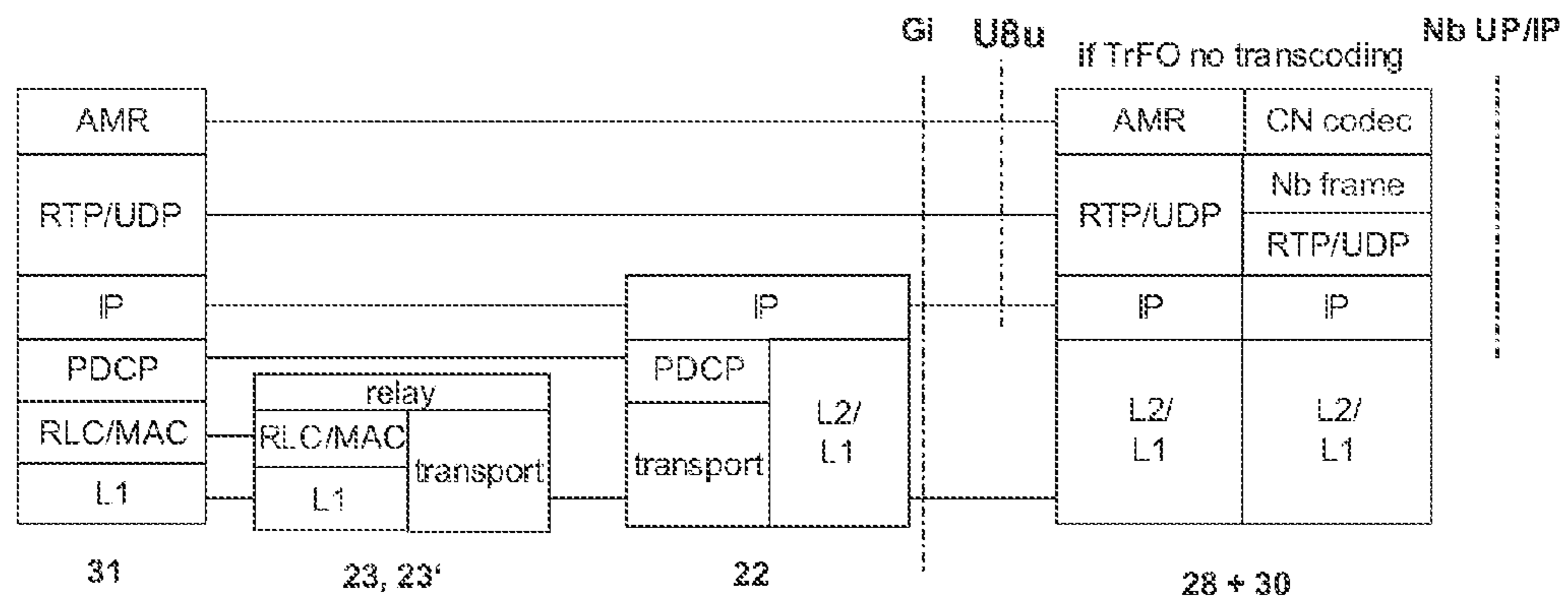

Fig. 5

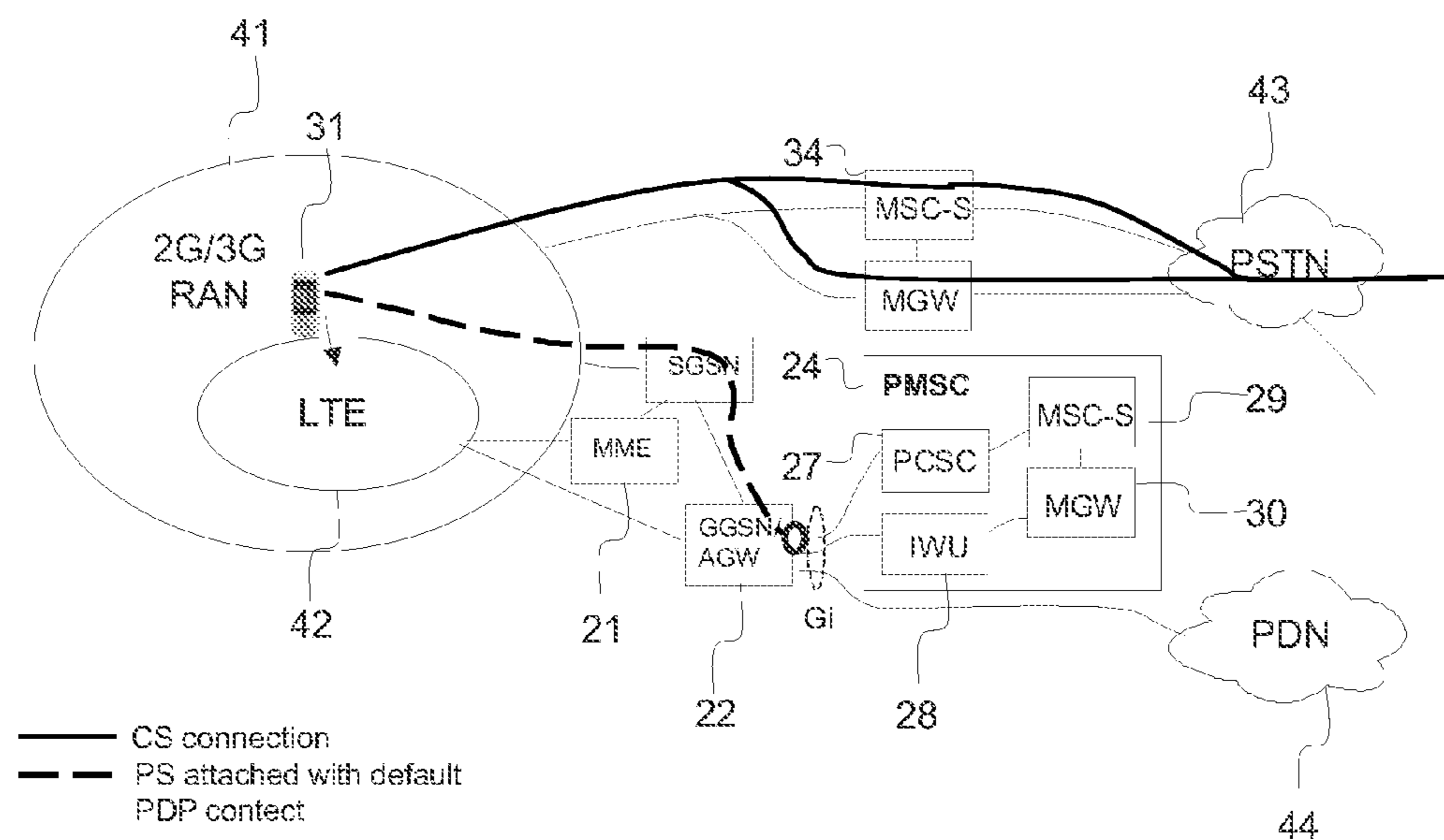

Fig. 6

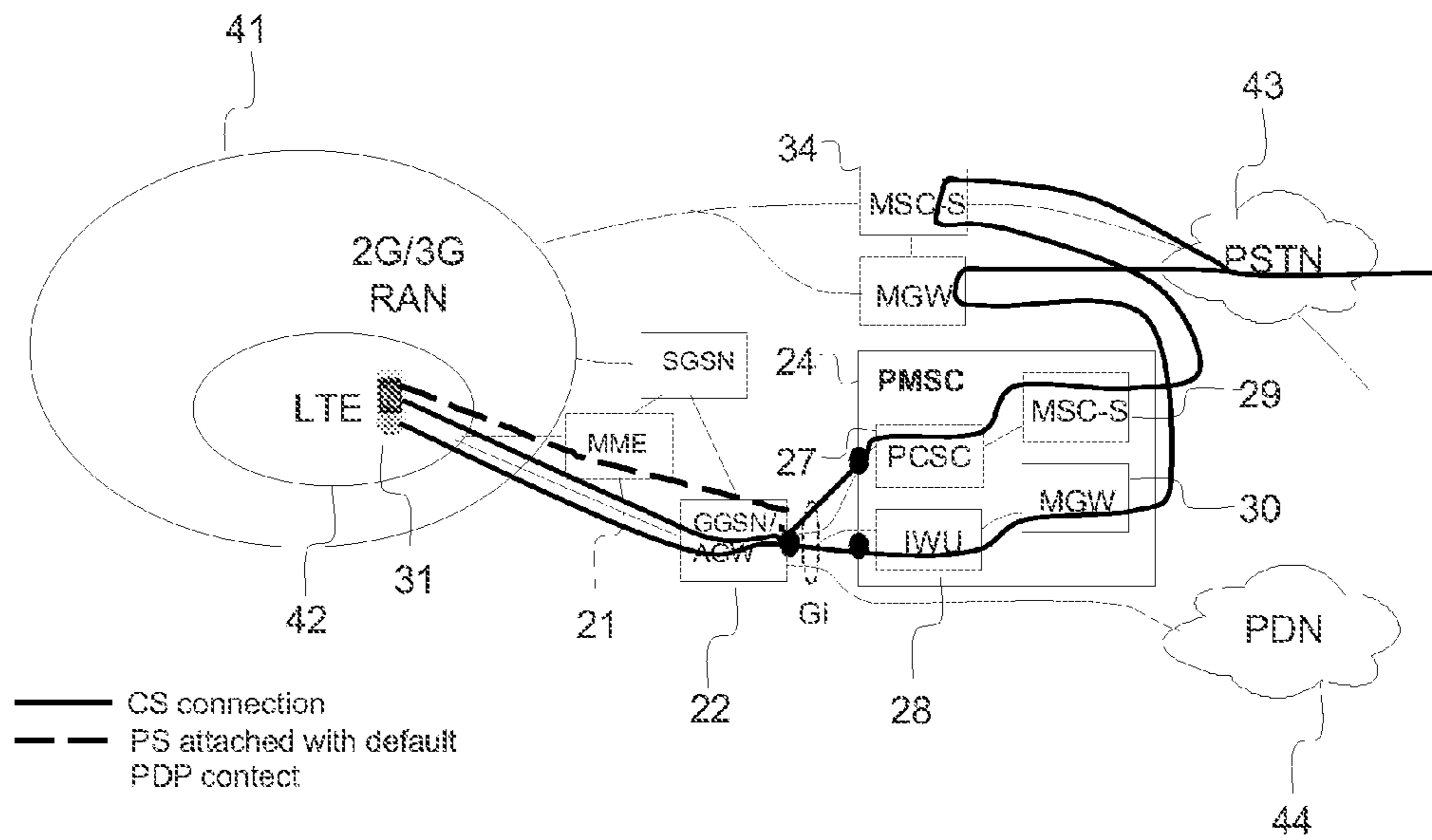

Fig. 7

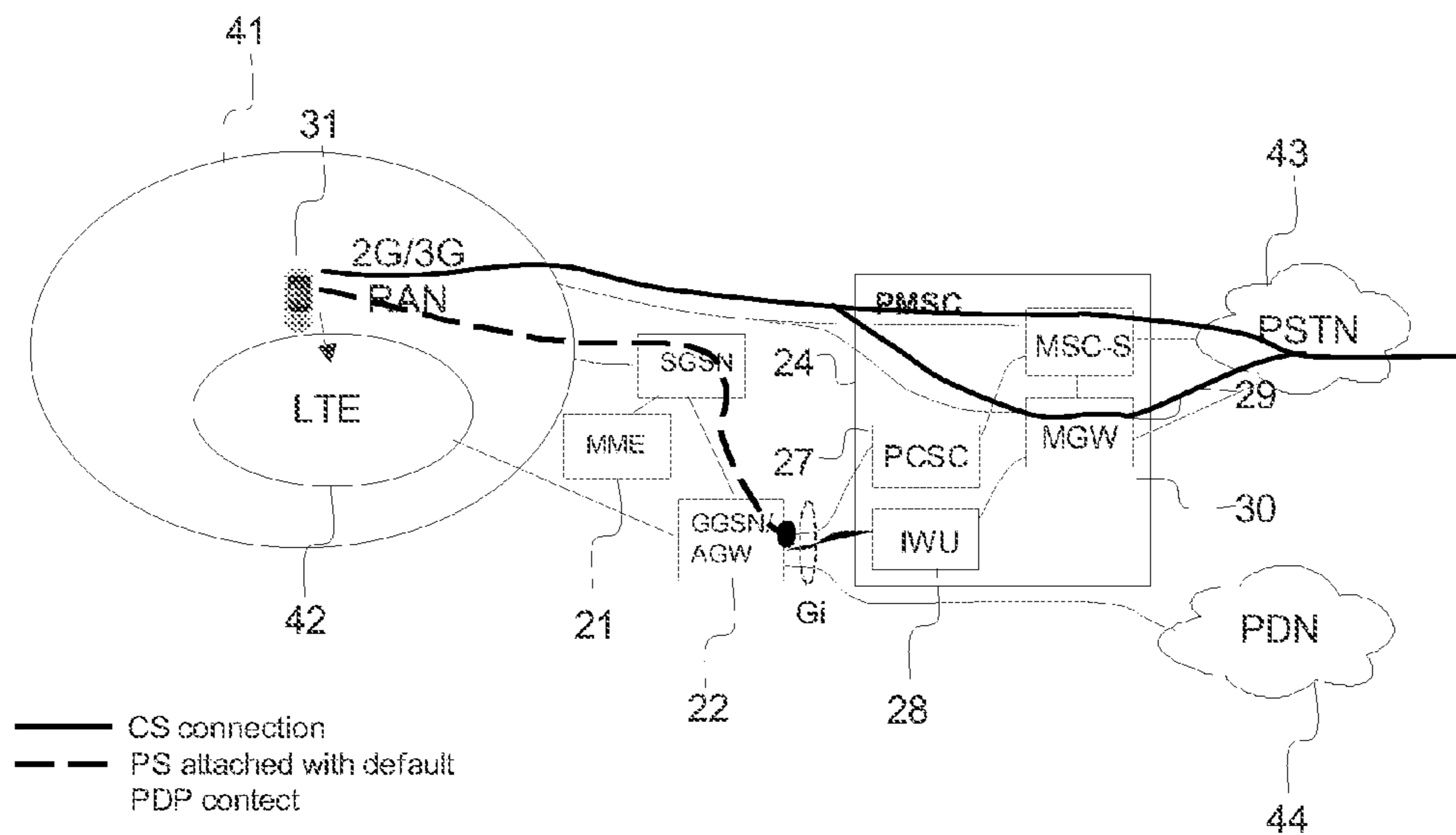

Fig. 8

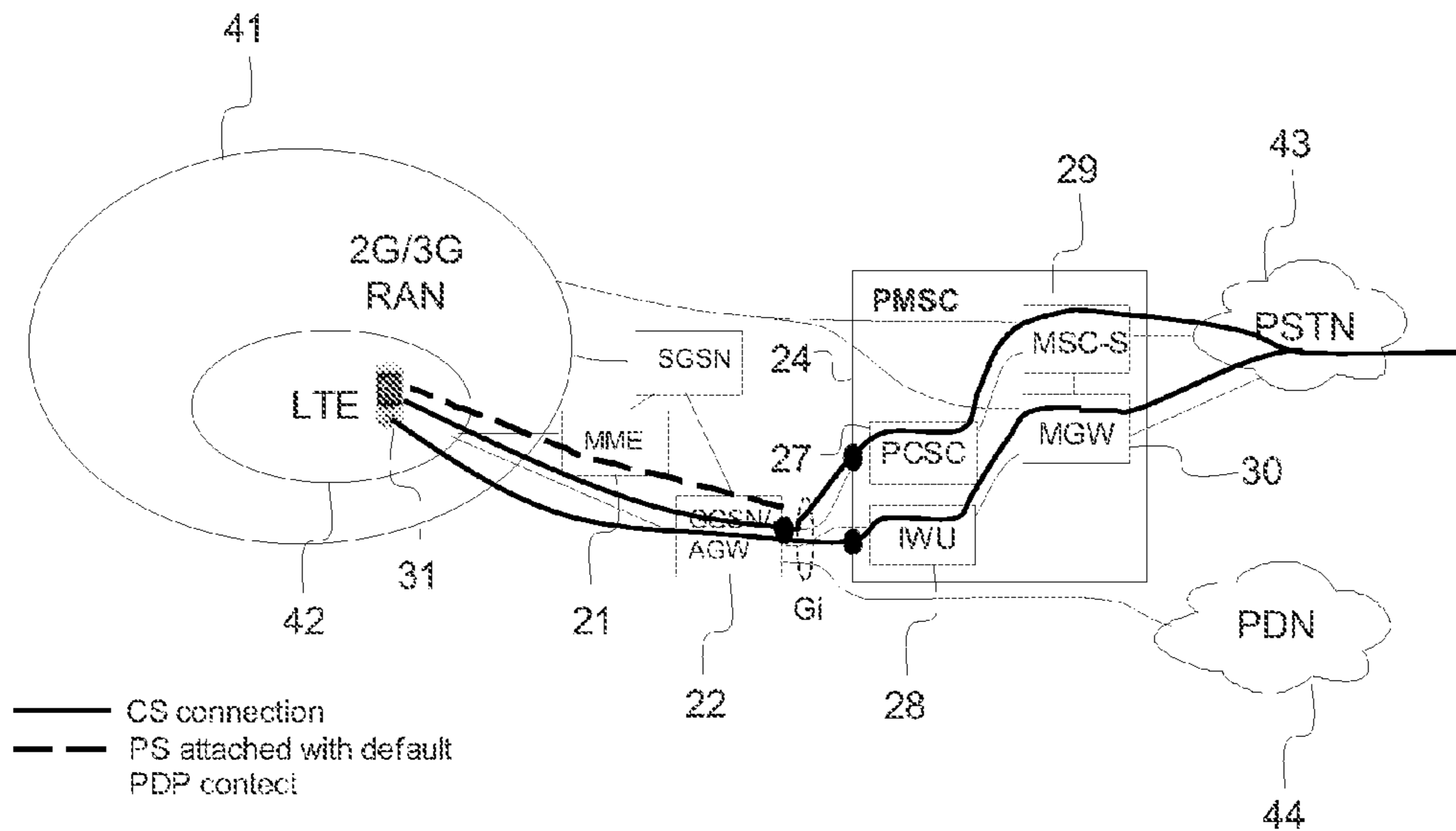

Fig. 9

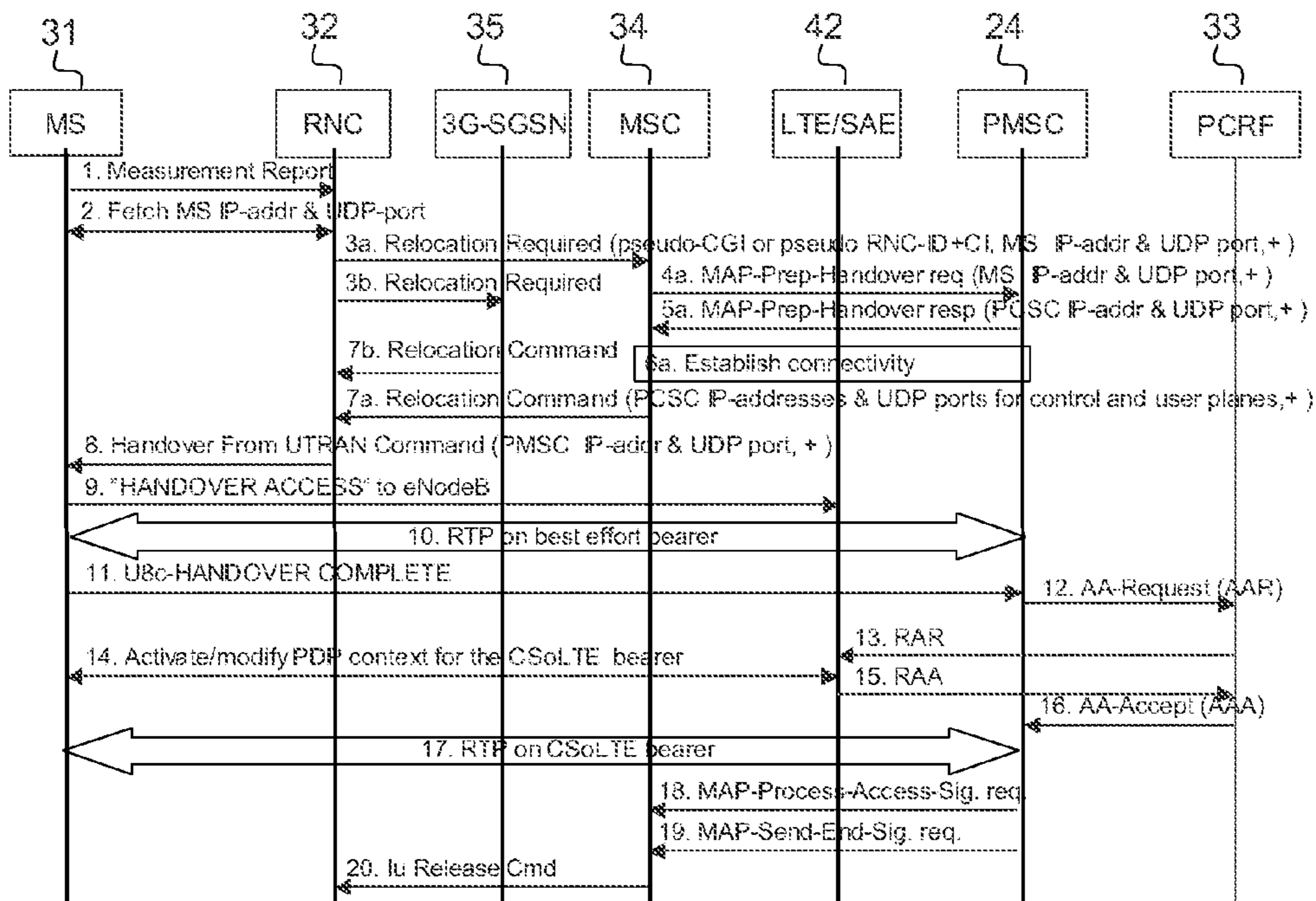

Fig. 10

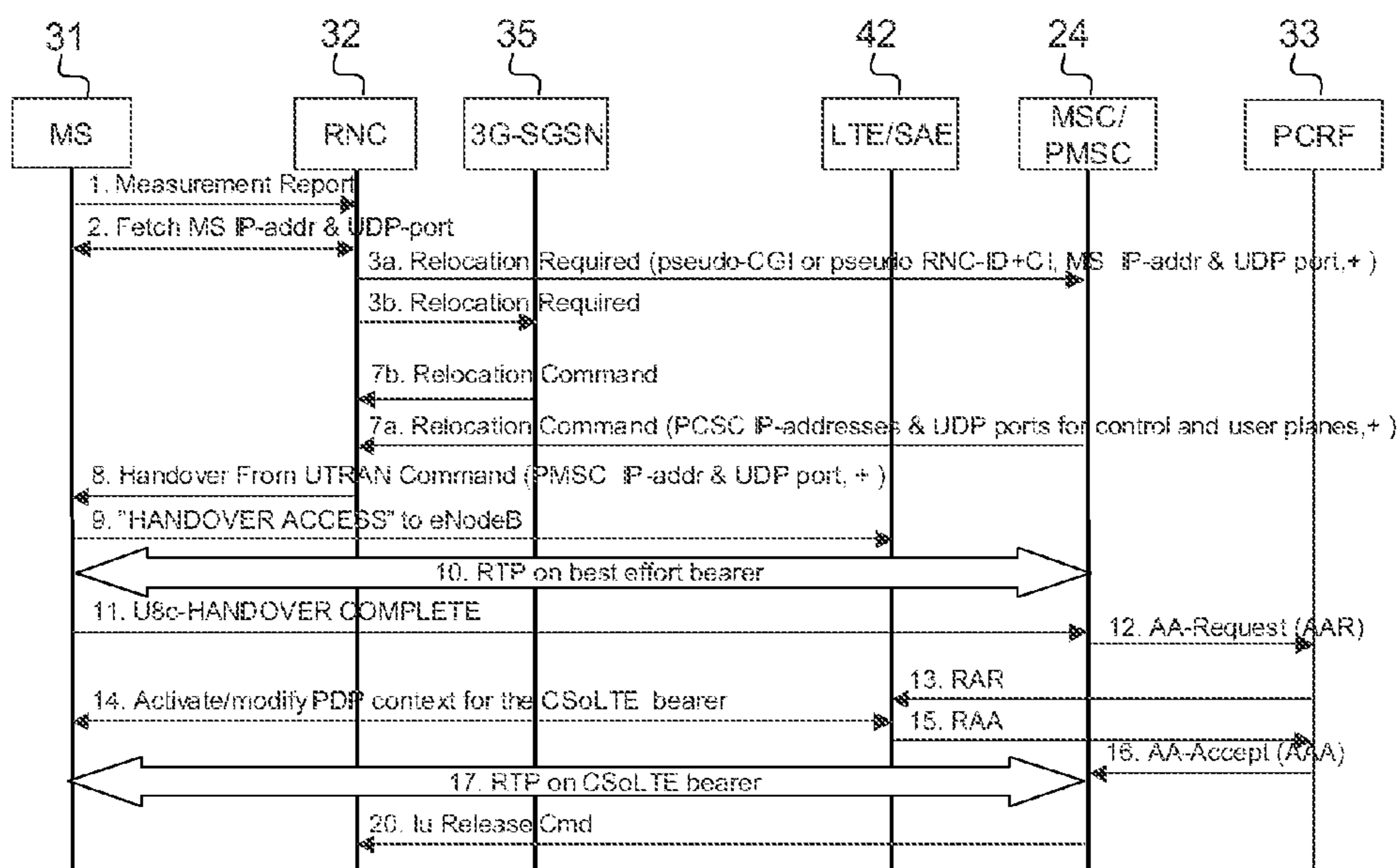

Fig. 11



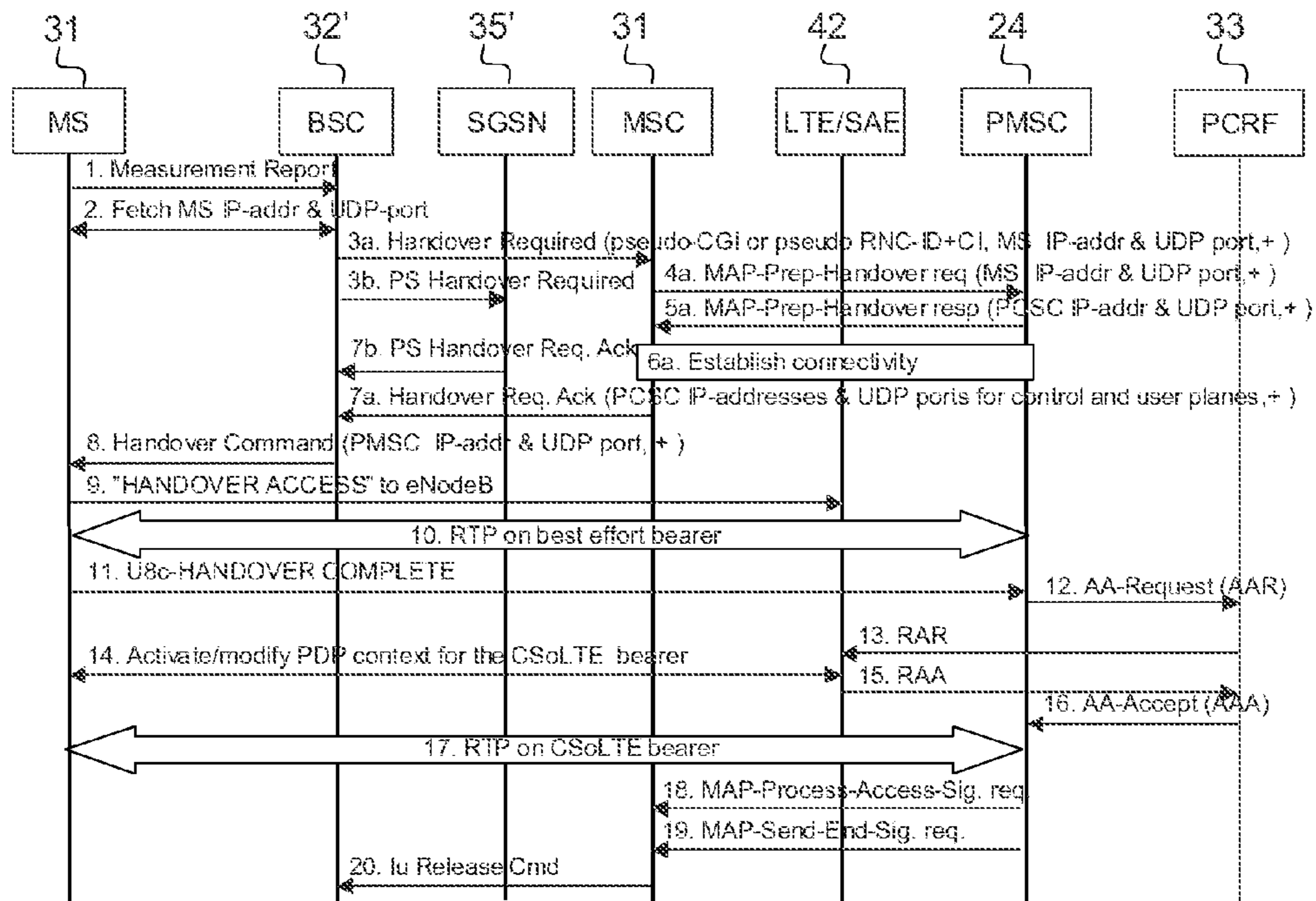

Fig. 12

1

## HANDOVER FROM CIRCUIT SWITCHED DOMAIN TO CIRCUIT SWITCHED SERVICE OVER PACKET SWITCHED DOMAIN

### CLAIM OF PRIORITY

This application is a 371 of PCT/EP2007/055679 filed on Jun. 8, 2007, the disclosure of which is fully incorporated herein by reference.

### TECHNICAL FIELD

The invention relates to a handover control mechanism for a mobile communication system. In particular, the invention relates to a method (and apparatus) for triggering the seamless handover of an established connection from a circuit switched domain to circuit switched service over packet switched domain, for example a Voice-over-IP call.

### BACKGROUND

IP Multimedia (IPMM) services provide a dynamic combination of voice, video, messaging, data, etc, within the same session. By growing the numbers of basic applications and the media which it is possible to combine, the number of services offered to the end users will grow, and the interpersonal communication experience will be enriched. This will lead to a new generation of personalised, rich multimedia communication services, including so-called "combinational IP Multimedia" services.

IP Multimedia Subsystem (IMS) is the technology defined by the Third Generation Partnership Project (3GPP) to provide IP Multimedia services over mobile communication networks. IMS provides key features to enrich the end-user person-to-person communication experience through the integration and interaction of services. IMS allows new rich person-to-person (client-to-client) as well as person-to-content (client-to-server) communications over an IP-based network. The IMS makes use of the Session Initiation Protocol (SIP) to set up and control calls or sessions between user terminals (or user terminals and application servers). The Session Description Protocol (SDP), carried by SIP signaling, is used to describe and negotiate the media components of the session. Whilst SIP was created as a user-to-user protocol, IMS allows operators and service providers to control user access to services and to charge users accordingly. Other protocols are used for media transmission and control, such as Real-time Transport Protocol and Real-time Transport Control Protocol (RTP/RTCP), Message Session Relay Protocol (MSRP), and Hyper Text Transfer Protocol (HTTP). IMS requires an IP based access network which for example could be a 3GPP Packet Switched (PS) network, or some other access network such a fixed broadband or WiFi network.

A fundamental requirement for real-time service provision is the seamless handover of services for subscribers roaming across cell boundaries of the radio access network (RAN). Traditional circuit switched (CS) based call services have been designed to meet this requirement. In the case of 2G and currently implemented 3G networks, PS real time handover with low latency is not provided for although service continuity is achieved at the terminal side by ordering a session to be moved from one cell to another, i.e. there is no prepare phase to shorten latency when moving cell.

Real time PS handover is standardized in 3GPP for 3G networks, but the feature has not yet been deployed. It is expected that when High-Speed Downlink Packet Access (HSDPA) is deployed, or shortly thereafter, the mechanisms

2

needed for fast PS handover will be also be deployed. In the initial implementation stage, roll-out of this feature across 3G networks will inevitably be patchy. For 2G networks, fast and efficient PS handover procedures in the packet switched (PS) domain within the 2G network (and between 2G and 3G networks) have only recently been standardized in 3GPP TS 43.129 for GSM/EDGE networks but are not yet deployed. Support for PS handover in 2G networks is never likely to be comprehensive (if implemented at all), yet handover of PS calls would be desirable as 2G networks will continue to provide a fallback network for 3G subscribers in the case of limited 3G network coverage. It can also be expected that the next generation radio and core network which are currently being specified under the name LTE (Long Term Evolution) and SAE (System Architecture Evolution) in 3GPP will also have limited coverage, and that these networks will also require fallback to 3G and 2G networks.

It is expected that in the future a major user of PS services will be Voice-over-IP (VoIP) applications. VoIP calls will be particularly sensitive to even relatively minor service interruptions caused by inter-cell handovers. As long as a terminal engaged in a VoIP call can perform PS handover to another cell (the "target cell"), the interruption can be kept short enough to avoid any noticeable drop in perceived quality. However, if either the current cell or the target cell do not support PS handover, a noticeable interruption is likely to occur as packets will be lost during the transition period. Consequently, until all RAN cells support PS handover, the provision of IMS services such as voice and video calls utilising the PS domain are likely to result in users receiving a reduced quality of service when crossing cell boundaries.

Mobile CS services based on GSM and WCDMA radio access are a world-wide success and allow obtaining telecommunication services with a single subscription in almost all countries of the world. Also today, the number of CS subscribers is still growing rapidly, boosted by the role out of mobile CS services in dense population countries such as India and China. This success story is furthermore extended by the evolution of the classical MSC architecture into a softswitch solution which allows using packet transport infrastructure for mobile CS services.

Recently the 3GPP work item "Evolved UTRA and UTRAN" (started in summer 2006) defined a Long-Term Evolution (LTE) concept that assures competitiveness of 3GPP-based access technology. It was preceded by an extensive evaluation phase of possible features and techniques in the RAN workgroups that concluded that the agreed system concepts can meet most of the requirements and no significant issue was identified in terms of feasibility.

LTE will use Orthogonal Frequency Division Multiplexing (OFDM) radio technology in the downlink and Single-Carrier Frequency Division Multiple Access (SC-FDMA) for the uplink, allowing at least 100 Mbps peak data rate for downlink data rate and 50 Mbps for uplink data rate. LTE radio can operate in different frequency bands and is therefore very flexible for deployment in different regions of the world.

In parallel to the RAN standardization 3GPP also drives a System Architecture Evolution (SAE) work item to develop an evolved core network (CN). FIG. 1 illustrates schematically the System Architecture Evolution (SAE) and LTE interfaces. The SAE core network is made up of core nodes, which are further, split into Control Plane (Mobility Management Entity (MME) 21) and User Plane Gateway 22 (Serving Gateway and PDN Gateway) nodes. In the context of the present invention, the terms Access Gateway (AGW) and SAE GW are used to depict both the Serving Gateway and the PDN Gateway nodes and functions. In the terminology cur-

rently used AGW contains both User Plane Entity (UPE) and Inter-Access Anchor (IASA) functionality. The MME **21** is connected to the eNodeB **23**, **23'** via the S1-MME interface and the AGW **22** is connected to the eNodeB **23**, **23'** via the S1-U interface.

Common to both LTE and SAE is that only a Packet Switched (PS) domain will be specified, i.e. all services are to be supported via this domain. GSM (GPRS) and WCDMA however provide both PS and Circuit Switched (CS) access simultaneously.

Hence, if telephony services shall be deployed over LTE radio access and SAE core networks, an IMS based service engine (or similar) is needed. It has been recently investigated how to use LTE/SAE as access technology to the existing Mobile Switching Subsystem (MSS) infrastructure. The investigated solutions are called "CS over LTE/SAE", or briefly just "CS over LTE" (CSoLTE).

The basic CSoLTE architecture for these solutions is shown in FIG. **2**. The Packet Mobile Switching Center (PMSC) **24** can be serving both traditional 2G and 3G RANs and the new CS over LTE based solutions. Packet MSC **24** contains two new logical functions called Packet CS Controller (PCSC) **27** and Interworking Unit (IWU) **28** that are further described in relation to FIG. **3**.

Referring now to FIG. **3**, the communication between the terminal **31** and the PMSC **24** is based on the standard Gi interface which is also called as a SGi interface in the SAE terminology. This means that all direct communication between the terminal **31** and the PCSC **27** and the IWU **28** in the PMSC **24** is based on Internet Protocol (IP) and that the terminal **31** is visible and reachable using an IP-address via the Access Gateway (AGW) **22**. This communication between the terminal **31** and the PMSC **24** is divided into two different interfaces, U8c for the control plane and U8u for the user plane. The U8c is terminated in the PCSC **27** and the PCSC **27** has also an Rx interface to the Policy and Charging Rule Function (PCRF) **33** for authorising of LTE/SAE bearers. The U8u is terminated in the IWU **28**.

An example solution for providing CS services over the LTE radio access is called "CS Fallback" and means that the terminal is performing SAE MM procedures towards the MME **21** while camping on LTE access. The MME **21** registers the terminal in the MSC-S **29** for CS based services. When a page for CS services is received in the MSC-S **29** it is forwarded to the terminal **31** via the MME **21** and then the terminal **31** performs fallback to the 2G or 3G RANs **41**. Similar behavior applies for Mobile originated CS services and when these are triggered and the terminal **31** is camping on LTE access, it will fallback to 2G or 3G RANs and trigger the initiation of the CS service there.

The CSoLTE control plane protocol architecture between the terminal **31** and the PMSC **24** (i.e. the U8c interface) is shown in FIG. **4**. Interposed between the two is the eNodeB **23** and the AGW **22**. This architecture is based on IP protocols (IP, TCP, UDP) and an additional tunneling protocol named as U8-Circuit Switched Resources (U8-CSR). This protocol carries the Mobility Management (MM) and all the protocol layers above MM transparently between the terminal **31** and the PMSC **24**.

The CSoLTE user plane protocols between the terminal and the PMSC **24** (i.e. the U8u interface) are shown in FIG. **5**. ENodeB **23** and AGW **22** are arranged between the two. This architecture is based on IP protocols (IP, UDP, RTP) that are used to transmit the necessary voice and data communicating (e.g. AMR coded voice) between the terminal **31** and the PMSC **24**.

No known solutions exist for Handover from traditional CS domain to the CSoLTE based solutions.

It is an object of the present invention to obviate at least some of the above disadvantages and to provide a method and apparatus for triggering the seamless handover of an established connection from a circuit switched domain to circuit switched service over packet switched domain.

## SUMMARY

According to a first aspect of the present invention, there is provided a method for initiating handover of a circuit switched service using a circuit switched bearer of a mobile station from a circuit switched to a packet switched domain in a mobile communications network. The mobile communications network comprises a radio network and a core network. The radio network comprises a controlling node. The mobile station has been being allocated an IP address and access port. The controlling node communicates to the core network a relocation/handover required message. The relocation/handover required message comprises an indication of the IP address and access port allocated to the mobile station.

According to a second aspect of the present invention, there is provided a controlling node adapted for assisting in initiating handover of a circuit switched service using a circuit switched bearer of a mobile station from a circuit switched to a packet switched domain in a mobile communications network. The mobile communications network comprises a radio network and a core network. The radio network comprises the controlling node. The mobile station has been allocated an IP address and access port. The controlling node comprises means for communicating to the core network a relocation/handover required message. The relocation/handover required message comprises an indication of the IP address and access (UDP) port allocated to the mobile station.

According to a third aspect of the present invention, there is provided a packet switching node adapted for assisting in initiating handover of a circuit switched service using a circuit switched bearer of a mobile station from a circuit switched to a packet switched domain in a mobile communications network. The mobile communications network comprises a radio network and a core network. The radio network comprises a controlling node. The mobile station has been allocated an IP address and access port. The packet switching node comprises means for receiving from the controlling node a relocation/handover required message. The relocation/handover required message comprises an indication of the IP address and access port allocated to the mobile station.

The terminals engaged in CS calls may be moved to the LTE/SAE access. This means that the terminals can start using the LTE/SAE broadband access when moving to LTE coverage area even in the case the CS services were initiated in 2G/3G RAN.

Moreover, no changes are needed to the existing CS CN infrastructure (i.e. the other MSCs other than the PMSC).

## BRIEF DESCRIPTION OF THE DRAWINGS

- FIG. **1** illustrates schematically SAE and LTE interfaces.  
 FIG. **2** illustrates schematically a CSoLTE architecture.  
 FIG. **3** illustrates schematically a CSoLTE reference architecture.  
 FIG. **4** illustrates schematically the CSoLTE control plane protocol architecture.  
 FIG. **5** illustrates schematically the CSoLTE user plane protocol architecture.

## 5

FIG. 6 illustrates schematically the Handover from CS to CSoLTE before execution—option 1.

FIG. 7 illustrates schematically the handover from CS to CSoLTE after execution—option 1.

FIG. 8 illustrates schematically the Handover from CS to CSoLTE before execution—option 2.

FIG. 9 illustrates schematically the Handover from CS to CSoLTE after Execution—option 2.

FIG. 10 is a Sequence Diagram for Handover from UTRAN CS to CSoLTE—option 1.

FIG. 11. is a Sequence Diagram for Handover from UTRAN CS to CSoLTE—option 2.

FIG. 12 is a Sequence Diagram for Handover from GERAN CS to CSoLTE.

## DETAILED DESCRIPTION

The present invention relates to Handover from the traditional CS domain (i.e. a 2G and/or a 3G RAN) to the CSoLTE based solutions. It applies for the case when a terminal in CS dedicated state moves from the 2G/3G RAN to an area where LTE coverage exists and when it is preferred that the call is handed over to the LTE/SAE networks.

This also means that the present invention may be applied for the CSoLTE-I and CSoLTE-D solutions as these solutions contain the usage of CSoLTE principles to transfer user plane and CS signalling connections.

The basic concept of the invention is that the Handover from traditional CS domain to CSoLTE is triggered from the 2G/3G RAN. This handover consists of two parallel handover requests, one request similar to the existing CS Handover request and the second one similar to the existing PS handover request. The CS Handover request is also expanded with mechanisms to communicate the needed terminal and PMSC IP-address information.

The situation that the present invention addresses is the following:

The terminal is initially:

1. in CS dedicated state with reserved CS resources in the 2G/3G RAN and between the CS CN and 2G/3G RAN,
2. GPRS/PS domain attached via the current 2G/3G RAN, and
3. has a default Packet Data Protocol (PDP) context so that the terminal holds an IP-address in the GGSN/AGW.

FIG. 6 illustrates schematically the Handover from CS to CSoLTE: before execution under option 1.

Note1: the CS domain may consist of MSC-S and MGW or may alternatively consist of classical MSC/VLR nodes.

This is of no relevance for the present invention.

Note2: The word “option” is used in this document to describe different deployment alternatives and options.

Option 1:

The first option assumes that the serving MSC 34 does not have the capability to act as a PMSC, i.e. does not have access to LTE/SAE network. This may be the case in the early introduction of LTE/SAE, but it can be assumed that at a later deployment phase all existing MSC will have also PMSC capability.

The following actions need to take place when handover from traditional CS domain (i.e. 2G/3G RAN) takes place to a CSoLTE solution:

1. The path in the CN between MSC 34 and PMSC 24 needs to be established. The current MSC 34 will act as an anchor point at this handover. For this action the target LTE cell needs to be identified either as GERAN or UTRAN cell to avoid changes in the existing MSCs serving 2G/3G RANs.

## 6

2. The LTE/SAE bearers needed for CSoLTE need to be established for this terminal.

3. The PMSC 24 and the terminal 31 need to become aware of the IP-addresses and UDP-ports used for the control plane communication.

4. The PMSC 24 and the terminal 31 need to become aware of the IP-addresses and UDP-ports used for the user plane communication.

FIG. 7 illustrates schematically the handover from CS to CSoLTE after execution under option 1

Option 2:

In the second option, the serving MSC is also capable of functioning as a PMSC.

In this case, instead of handling the handover to LTE/SAE as an inter-MSC handover case, this can be handled as intra-MSC, inter-system handover. This is also possible today between GSM and WCDMA RANs. The handover procedures are very similar to option 1, the only difference being that no non-anchor MSC is needed and therefore also no user plane connection between MSCs. The option 2 is further shown in FIGS. 8 and 9.

FIG. 8 illustrates schematically the handover from CS to CSoLTE: before execution under option 2.

FIG. 9 illustrates schematically the handover from CS to CSoLTE: after execution under option 2.

The procedure for Handover from UTRAN CS to CSoLTE

FIG. 10 shows the relevant steps that are needed when a terminal occupied in a CS call is moving from 3G RAN to CSoLTE for the option 1 case when the PMSC 24 is not the serving MSC.

Initial State: The MS is engaged in a CS call in an UTRAN/WCDMA cell. The mobile station 31 is configured to perform measurements of neighbouring cells and at least one of the cells to be measured is a LTE cell. The MOBILE STATION 31 moves to the coverage area of the LTE cell and detects that cell.

Step 1: The mobile station 31 reports the measurements it has performed for the detected LTE cell. The exact details of this are not standardized yet, but it can be assumed that the LTE cells are measured and reported as IRAT-cells.

Step 2: In this step the RNC retrieves the IP-address of the mobile station 31 and also an UDP port to be used for the CSoLTE user plane. This is an optional step and enables that the PMSC may start sending downlink packets to the terminal already after the CS Handover procedure.

Another possibility would be that the PMSC 24 waits for the first uplink user payload packet from the terminal in step 10 and so learns the IP-address and UDP-port used by the mobile station 31 and enables the downlink direction first after this.

Step 3: The RNC decides to perform Handover to the CSoLTE solution. This decision is based on the knowledge of the CS bearer/RAB being allocated for the mobile station 31 and that the reported target cell is a LTE cell. The following description is divided to two different parts, the CS handover and PS handover parts that are both triggered for the Handover from CS to CSoLTE procedure. The CS handover is shown as Steps 3a-7a and the PS handover is partly shown as steps 3b-7b.

Steps 3b-7b: The RNC triggers the PS handover procedure. As this procedure is performed as normally, the steps between steps 3b and 7b are not described. At step 7b, the RNC waits for the completion of both CS and PS handover procedures until it continues to step 8.

Step 3a: The RNC triggers the CS Handover procedure by sending the (RANAP) Relocation Required message to the MSC. As mentioned earlier, the target LTE-cell is also asso-

ciated with either an UTRAN or a GERAN cell. This cell information (e.g. CGI for GERAN cells or RNC-ID and CI for UTRAN cells) is used as the target cell in the handover request and so decides which PMSC is to handle the CS/LTE service for the specified LTE-cell. The reason for using GERAN and/or UTRAN cell information for this purpose is to avoid any unnecessary changes in the source MSC for this handover case.

If the optional step 2 above was performed, then the RNC includes the mobile station 31 IP-address and UDP-port information in the transparent information elements that are normally transported between the source BSC/RNC and the target BSC/RNC. If the target cell is identified as an UTRAN cell, then the Source RNC To Target RNC Transparent Container IE can be used and if the target cell is identified as GERAN cell, then the Old BSS To New BSS Information IE can be used to send transparently information from the source RNC to the PMSC 24 through the source MSC in the CS handover preparation request.

Step 4a: The MSC uses the target cell identifier received in the Relocation Required message to identify the target MSC for this handover request. In this case, the analysis points to the PMSC 24 and the relevant MAP signalling (MAP-Prep-Handover-Request) is triggered towards the PMSC. The transparent container (e.g. Source RNC To Target RNC Transparent Container IE) is included in the MAP signalling and if the mobile station 31 IP-address and UDP-port were retrieved in step 2, then this is the mechanism to pass that information to the PMSC 24.

Step 5a: The PMSC 24 reserves the needed resources for the CS/LTE call. This means that an IP-termination with an IP-address and UDP-port are reserved for the user plane. In the same way, an IP-termination with an IP-address and UDP-port may be reserved for the control plane. Then MAP signalling is used to communicate towards the source MSC (MAP-Prep-Handover-Response) and the IP-addresses and UDP ports received for the CS/LTE call can be included in the Target RNC To Source RNC Transparent Container IE.

Step 6a: In this step the needed connectivity is established between the MSC and the PMSC 24 using standard CS call control signalling.

Step 7a: The MSC returns the (RANAP) Relocation Command to the RNC as an indication that the CS handover is prepared and that the RNC can command the terminal to move to the target cell. As this specific handover is about handover to LTE and CS/LTE, the RNC needs to wait for both the steps 7a and 7b to happen before it can command the mobile station 31 to move to the target LTE cell.

Step 8a: The RNC builds a Handover from UTRAN Command message and sends this message to the terminal. This message contains some specific information for the CS/LTE handover case as it is a combination of the information retrieved as part of the performed PS and CS handover preparations. First, the radio level information for the target LTE cell was received as part of the PS handover. Secondly, the needed PMSC address information is also included in the message.

Step 9: The mobile station 31 accesses the target LTE cell using the mechanisms specified for normal PS handover. Note that the PS handover mechanism is still under standardisation.

Step 10: The mobile station 31 and the PMSC 24 may communicate using the default best effort LTE/SAE bearers established as part of the PS handover scenario. The mobile station 31 knows the user plane IP-address and UDP-port for the reserved IP termination in the IWU/MGW and starts sending uplink user plane packets towards this termination. In

parallel, the mobile station 31 establishes the control plane connection towards the PMSC 24 and the IP/UDP address/port information needed for this was also signalled to the mobile station 31 in step 8.

Depending on whether step 2 was performed, the PMSC 24 may start sending downlink user plane packets towards the mobile station 31 already after step 4a. If step 2 was not performed, then the PMSC 24 will wait for the first uplink user plane packet from the mobile station 31 on the reserved IP-termination and then use the source IP-address and UDP-ports from these uplink packets as the destination IP-address and UDP-port for the downlink user plane packets.

Step 11: The mobile station 31 signals to the PMSC 24 that the handover from CS to CS/LTE was successful by sending the U8c-HANDOVER COMPLETE message.

Step 12: Based on either step 10 (receiving of uplink user plane traffic from the mobile station 31) or step 11 the PMSC 24 now knows that the mobile station 31 has arrived in the new cell. The PMSC 24 triggers the authorization and creation of the needed dedicated LTE/SAE bearer for the CS/LTE application by sending the AA-Request (AAR) to the Policy and Charging Rules Function (PCRF) over the Rx-interface.

Step 13: The PCRF accepts the requested bearer and signals the need to create the dedicated LTE/SAE bearer for the CS/LTE by sending the Re-Auth-Request (RAR) message to the SAE-GW.

Step 14: Standard signalling is performed between the SAE/LTE and the mobile station 31 to activate the dedicated LTE/SAE bearer for the CS/LTE.

Step 15: The SAE-GW sends the Re-Auth-Accept (RAA) message to the PCRF to indicate that the bearer has been established.

Step 16: The PCRF sends the AA-Accept (AAA) message to the PMSC 24 to indicate that the bearer has been established.

Step 17: The CS/LTE call is using optimised LTE/SAE bearers.

Steps 18-20: The PMSC 24 indicates the handover completion to the source MSC which requests the RNC to release the previously used resources in the source cell. All performed steps are not shown in FIG. 8, as these are the normal procedures performed after handover.

FIG. 11 is a Sequence Diagram for Handover from UTRAN CS to CS/LTE—option 2. It shows the relevant steps that are needed when a terminal occupied in a CS call is moving from 3G RAN to CS/LTE for the option 2 case when the serving MSC is also functioning as the PMSC. The description of the FIG. 10 applies here also expect that the steps 4-6 and 18-19 are omitted.

The procedure for Handover from GSM CS to CS/LTE. FIG. 12 is a Sequence Diagram for Handover from GERAN CS to CS/LTE showing the relevant steps that are needed when a terminal occupied in a CS call is moving from GERAN to CS/LTE.

Initial State: The mobile station 31 is engaged in a CS call in an GERAN/GSM cell. The mobile station 31 is configured to perform measurements of neighbouring cells and at least one of the cells to be measured is a LTE cell. The mobile station 31 moves to the coverage area of the LTE cell and detects that cell.

Step 1: The mobile station 31 reports the measurements it has performed for the detected LTE cell. The exact details of this are not standardized yet, but it can be assumed that the LTE cells are measured and reported as IRAT-cells.

Step 2: In this step the BSC retrieves the IP-address of the mobile station 31 and also an UDP port to be used for the

CSoLTE user plane. This is an optional step and enables that the PMSC 24 may start sending downlink packets to the terminal already after the CS Handover procedure.

Another possibility would be that the PMSC 24 waits for the first uplink user payload packet from the terminal in step 10 and so learns the IP-address and UDP-port used by the mobile station 31 and enables the downlink direction first after this.

Step 3: The BSC decides to perform Handover to the CSoLTE solution. This decision is based on the knowledge of the CS bearer being allocated for the mobile station 31 and that the reported target cell is a LTE cell. The following description is divided to two different parts, the CS handover and PS handover parts that are both triggered for the Handover from CS to CSoLTE procedure. The CS handover is shown as Steps 3a-7a and the PS handover is partly shown as steps 3b-7b.

Steps 3b-7b: The BSC 32' triggers the PS handover procedure. As this procedure is performed as normally, the steps between steps 3b and 7b are not described. The only difference towards normal PS handover procedures is that if DTM was not supported by the mobile station 31 or in the current cell, then there might be a need for an extra indication in step 3b from the BSC to the SGSN to indicate that also non-active PDP contexts need to be transferred towards the target RAT (i.e. the MME and UPE and eNodeB and AGW). At step 7b, the BSC waits for the completion of both CS and PS handover procedures until it continues to step 8.

Step 3a: The BSC triggers the CS Handover procedure by sending the (BSSMAP) Handover Required message to the MSC. As mentioned earlier, the target LTE-cell is also associated with either an UTRAN or a GERAN cell. This cell information (e.g. CGI for GERAN cells or RNC-ID and CI for UTRAN cells) is used as the target cell in the handover request and so decides which PMSC is to handle the CSoLTE service for the specified LTE-cell. The reason for using GERAN and/or UTRAN cell information for this purpose is to avoid any unnecessary changes in the source MSC for this handover case.

If the optional step 2 above was performed, then the BSC includes the mobile station 31 IP-address and UDP-port information in the transparent information elements that are normally transported between the source BSC/RNC and the target BSC/RNC. If the target cell is identified as an UTRAN cell, then the Source RNC To Target RNC Transparent Container IE can be used and if the target cell is identified as GERAN cell, then the Old BSS To New BSS Information IE can be used to send transparently information from the source BSC to the PMSC 24 through the source MSC in the CS handover preparation request.

Step 4a: The MSC uses the target cell identifier received in the Handover Required message to identify the target MSC for this handover request. In this case, the analysis points to the PMSC 24 and the relevant MAP signalling (MAP-Prep-Handover-Request) is triggered towards the PMSC 24. The transparent container (e.g. Source RNC To Target RNC Transparent Container IE) is included in the MAP signalling and if the mobile station 31 IP-address and UDP-port were retrieved in step 2, then this is the mechanism to pass that information to the PMSC 24.

Step 5a: The PMSC 24 reserves the needed resources for the CSoLTE call. This means that an IP-termination with an IP-address and UDP-port are reserved for the user plane. In the same way, an IP-termination with an IP-address and UDP-port may be reserved for the control plane. Then MAP signalling is used to communicate towards the MSC (MAP-Prep-Handover-Response) and the IP-addresses and UDP

ports received for the CSoLTE call can be included in the Target RNC To Source RNC Transparent Container IE.

Step 6a: In this step the needed connectivity is established between the MSC and the PMSC 24 using standard CS call control signalling.

Step 7a: The MSC returns the (BSSMAP) Handover Required Acknowledge message to the BSC as an indication that the CS handover is prepared and that the BSC can command the terminal to move to the target cell. As this specific handover is about handover to LTE and CSoLTE, the BSC needs to wait for both the steps 7a and 7b to happen before it can command the mobile station 31 to move to the target LTE cell.

Step 8a: The BSC builds a Handover Command message and sends this message to the terminal. This message contains some specific information for the CSoLTE handover case as it is a combination of the information retrieved as part of the performed PS and CS handover preparations. First, the radio level information for the target LTE cell was received as part of the PS handover. Secondly, the needed PMSC address information is also included in the message.

Step 9: The mobile station 31 accesses the target LTE cell using the mechanisms specified for normal PS handover. Note that the PS handover mechanism is still under standardisation.

Step 10: The mobile station 31 and the PMSC 24 may communicate using the default best effort LTE/SAE bearers established as part of the PS handover scenario. The mobile station 31 knows the user plane IP-address and UDP-port for the reserved IP termination in the IWU/MGW and starts sending uplink user plane packets towards this termination. In parallel, the mobile station 31 establishes the control plane connection towards the PMSC 24 and the IP/UDP address/port information needed for this was also signalled to the mobile station 31 in step 8.

Depending on if the step 2 was performed, the PMSC 24 may start sending downlink user plane packets towards the mobile station 31 already after step 4a. If step 2 was not performed, then the PMSC 24 will wait for the first uplink user plane packet from the mobile station 31 on the reserved IP-termination and then use the source IP-address and UDP-ports from these uplink packets as the destination IP-address and UDP-port for the downlink user plane packets.

Step 11: The mobile station 31 signals to the PMSC 24 that the handover from CS to CSoLTE was successful by sending the U8c-HANDOVER COMPLETE message.

Step 12: Based on either step 10 (receiving of uplink user plane traffic from the mobile station 31) or step 11 the PMSC 24 now knows that the mobile station 31 has arrived in the new cell. The PMSC 24 triggers the authorization and creation of the needed dedicated LTE/SAE bearer for the CSoLTE application by sending the AA-Request (AAR) to the Policy and Charging Rules Function (PCRF) over the Rx-interface.

Step 13: The PCRF accepts the requested bearer and signals the need to create the dedicated LTE/SAE bearer for the CSoLTE by sending the Re-Auth-Request (RAR) message to the SAE-GW.

Step 14: Standard signalling is performed between the SAE/LTE and the mobile station 31 to activate the dedicated LTE/SAE bearer for the CSoLTE.

Step 15: The SAE-GW sends the Re-Auth-Accept (RAA) message to the PCRF to indicate that the bearer has been established.

Step 16: The PCRF sends the AA-Accept (AAA) message to the PMSC 24 to indicate that the bearer has been established.

## 11

Step 17: The CS/LTE call is using optimised LTE/SAE bearers.

Steps 18-26: The PMSC 24 indicates the handover completion to the source MSC which requests the BSC to release the previously used resources in the source cell. All performed steps are not shown in FIG. 8 as these are the normal procedures performed after handover.

Similar steps are needed when a terminal occupied in a CS call is moving from GSM to CS/LTE for the option 2 case when the serving MSC is also functioning as the PMSC. The description of the FIG. 12 applies for that case also expect that the steps 4a-5a and 18-19 are omitted.

No doubt many other effective alternatives will occur to the skilled person. It will be understood that the invention is not limited to the described embodiments and encompasses modifications apparent to those skilled in the art lying within the spirit and scope of the claims appended hereto.

The invention claimed is:

1. A method in a radio network controller for initiating a handover of a mobile station, the method comprising:

upon deciding, by the radio network controller, to perform the handover of a circuit switched service using a circuit switched bearer of the mobile station from a circuit switched domain to a packet switched domain in a mobile communications network, starting a circuit switched handover process by transmitting from the radio network controller to a mobile station controller a first relocation required message, wherein said first relocation required message comprises an Internet Protocol (IP) address and an access port allocated to the mobile station; and

wherein the mobile communications network comprises a radio network and a core network, the core network comprises the mobile station controller, and the radio network comprises the radio network controller.

2. The method according to claim 1, further comprising a step of the radio network controller requesting from the mobile station the IP address and the access port of the mobile station.

3. The method according to claim 1, wherein the radio network includes a packet switching node, the method further comprising the step of the radio network controller upon deciding to perform the handover of the mobile station from the circuit switched domain to the packet switched domain starts a packet switched handover process by communicating to the packet switching node a second relocation required message, wherein said second relocation required message comprises the IP address and the access port allocated to the mobile station.

4. The method according to claim 3, wherein the second relocation required message from the radio network controller is passed to the packet switching node via a presently used switching node.

5. The method according to claim 3, wherein upon reception of the second relocation required request message the packet switching node reserves at least one of a local IP address and an access port and communicates the reserved at least one of the local IP address and the access port to the radio network controller.

6. The method according to claim 5, wherein the radio network controller forwards the local IP address and the access port received to the mobile station.

7. The method according to claim 6, wherein upon receipt of the local IP address and the access port allocated by the packet switching node, the mobile station uses this information in communication with the packet switching node.

## 12

8. The method according to claim 7, wherein the packet switching node determines completion of the packet switched handover process from uplink packets sent by the mobile station.

9. The method according to claim 8, wherein the packet switching node triggers an activation of the required packet switched bearer.

10. The method according to claim 7 wherein upon completion of the packet switched handover process, the mobile station sends a handover completed message to the packet switching node.

11. The method according to claim 1, wherein:  
the handover is a handover to a CS/LTE solution;  
the circuit switched domain is a 2G/3G circuit switched domain; and,  
the packet switched domain is a Long Term Evolution/System Architecture Evolution (LTE/SAE) packet switched domain.

12. The method according to claim 1, wherein the mobile station which initiated the circuit switched service in a 2G/3G radio access network of the circuit switched domain and then moved to a LTE coverage area of the packet switched domain is able to start using LTE/SAE broadband access upon completion of the handover.

13. A method in a base station controller for initiating a handover of a mobile station, the method comprising:

upon deciding, by the base station controller, to perform the handover of a circuit switched service using a circuit switched bearer of the mobile station from a circuit switched domain to a packet switched domain in a mobile communications network, starting a circuit switched handover process by transmitting from the base station controller to a mobile station controller a handover required message, wherein said handover required message comprises an Internet Protocol (IP) address and an access port allocated to the mobile station; and

wherein the mobile communications network comprises a radio network and a core network, the core network comprises the mobile station controller, and the radio network comprises the base station controller.

14. A radio network controller configured to assist in initiating a handover of a mobile station, the radio network controller comprising:

a processor; and  
a memory that stores processor-executable instructions where the processor interfaces with the memory and executes the processor-executable instructions to perform operations as follows:

upon deciding to perform the handover of a circuit switched service using a circuit switched bearer of the mobile station from a circuit switched domain to a packet switched domain in a mobile communications network, start a circuit switched handover process by transmitting to a mobile station controller a first relocation required message, wherein said first relocation required message comprising an Internet Protocol (IP) address and an access port allocated to the mobile station; and  
wherein the mobile communications network comprises a radio network and a core network, the core network comprises the mobile station controller, and the radio network comprises the radio network controller.

15. The radio network controller according to claim 14, wherein the processor executes the processor-executable instructions to request from the mobile station its IP address and access port.

## 13

16. The radio network controller according to claim 14, wherein:

- the handover is a handover to a CS/LTE solution;
- the circuit switched domain is a 2G/3G circuit switched domain; and,
- the packet switched domain is a Long Term Evolution/System Architecture Evolution (LTE/SAE) packet switched domain.

17. The radio network controller according to claim 14, wherein the mobile station which initiated the circuit switched service in a 2G/3G radio access network of the circuit switched domain and then moved to a LTE coverage area of the packet switched domain is able to start using LTE/SAE broadband access upon completion of the handover.

18. A base station controller configured to assist in initiating a handover of a mobile station, the base station controller comprising:

- a processor; and
- a memory that stores processor-executable instructions where the processor interfaces with the memory and executes the processor-executable instructions to perform operations as follows:
  - upon deciding to perform the handover of a circuit switched service using a circuit switched bearer of the mobile station from a circuit switched domain to a packet switched domain in a mobile communications network, start a circuit switched handover process by transmitting to a mobile station controller a handover required message, wherein said handover required message comprising an Internet Protocol (IP) address and an access port allocated to the mobile station; and
  - wherein the mobile communications network comprises a radio network and a core network, the core network comprises the mobile station controller, and the radio network comprises the base station controller.

19. A Serving GPRS Support Node (SGSN) configured to assist in initiating a handover of a mobile station, the SGSN comprising:

- a processor; and
- a memory that stores processor-executable instructions where the processor interfaces with the memory and executes the processor-executable instructions to assist in initiating the handover of a circuit switched service using a circuit switched bearer of the mobile station from a circuit switched domain to a packet switched domain in a mobile communications network by performing an operation as follows:
  - receiving, by the SGSN, from a radio network controller a relocation required message, wherein said relocation required message comprises an Internet Protocol (IP) address and an access port allocated to the mobile station; and
  - wherein the mobile communications network comprising a radio network and a core network, the radio network comprising the radio network controller and the SGSN.

20. The SGSN according to claim 19, wherein the processor executes the processor-executable instructions to reserve

## 14

at least one of a local IP address and a User Datagram Protocol (UDP) port upon reception of the relocation required request message, and to communicate the reserved at least one of the local IP address and the UDP port to the radio network controller.

21. The SGSN according to claim 19, wherein the processor executes the processor-executable instructions to determine completion of the handover from uplink packets sent by the mobile station.

22. The SGSN according to claim 19, wherein the processor executes the processor-executable instructions to trigger an activation of the required packet switched bearer.

23. The radio network controller according to claim 14, wherein the radio network includes a packet switching node, and wherein the processor executes the processor-executable instructions such that upon deciding to perform the handover of the mobile station from the circuit switched domain to the packet switched domain starts a packet switched handover process by communicating to the packet switching node a second relocation required message, wherein said second relocation required message comprises the IP address and the access port allocated to the mobile station.

24. The SGSN according to claim 19, wherein:
 

- the handover is a handover to a CS/LTE solution;
- the circuit switched domain is a 2G/3G circuit switched domain; and,
- the packet switched domain is a Long Term Evolution/System Architecture Evolution (LTE/SAE) packet switched domain.

25. The SGSN according to claim 19, wherein the mobile station which initiated the circuit switched service in a 2G/3G radio access network of the circuit switched domain and then moved to a LTE coverage area of the packet switched domain is able to start using LTE/SAE broadband access upon completion of the handover.

26. A Serving GPRS Support Node (SGSN) configured to assist in initiating a handover of a mobile station, the SGSN comprising:

- a processor; and
- a memory that stores processor-executable instructions where the processor interfaces with the memory and executes the processor-executable instructions to assist in initiating the handover of a circuit switched service using a circuit switched bearer of the mobile station from a circuit switched domain to a packet switched domain in a mobile communications network by performing an operation as follows:
  - receiving, by the SGSN, from a base station controller a handover required message, wherein said handover required message comprises an Internet Protocol (IP) address and an access port allocated to the mobile station; and
  - wherein the mobile communications network comprising a radio network and a core network, the radio network comprising the base station controller and the SGSN.

\* \* \* \* \*



UNITED STATES PATENT AND TRADEMARK OFFICE  
**CERTIFICATE OF CORRECTION**

PATENT NO. : 9,271,198 B2  
APPLICATION NO. : 12/663612  
DATED : February 23, 2016  
INVENTOR(S) : Pehrsson et al.

Page 1 of 2

It is certified that error appears in the above-identified patent and that said Letters Patent is hereby corrected as shown below:

Delete Title page with illustrative figure, and replace with new Title page with illustrative figure.  
(attached)

Title page (57), under "ABSTRACT", in Column 2, Line 7, delete "being o allocated" and insert -- being allocated --, therefor.

Drawings

In Fig. 4, Sheet 2 of 7, delete "MM\*)" and insert -- MM\* --, therefor.

In Fig. 4, Sheet 2 of 7, delete "MM\*)" and insert -- MM\* --, therefor.

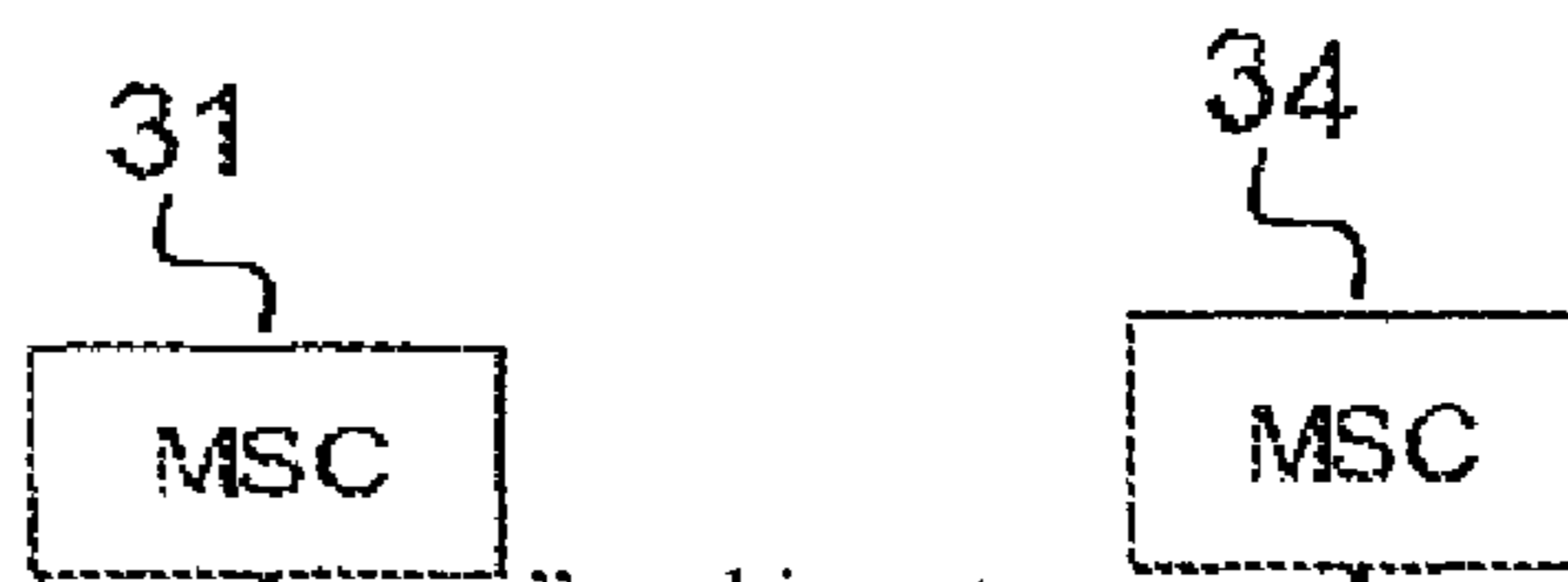

In Fig. 12, Sheet 7 of 7, delete " " and insert -- " " --, therefor.

Specification

In Column 5, Line 11, delete "FIG. 11." and insert -- FIG. 11 --, therefor.

In Column 6, Line 10, delete "option 1" and insert -- option 1. --, therefor.

In Column 8, Line 2, delete "IP/UDIP" and insert -- IP/UDP --, therefor.

In Column 10, Line 33, delete "IP/UDIP" and insert -- IP/UDP --, therefor.

Signed and Sealed this  
Twenty-third Day of August, 2016

Michelle K. Lee  
Director of the United States Patent and Trademark Office

(12) **United States Patent**  
Pehrsson et al.

(10) **Patent No.:** US 9,271,198 B2  
(45) **Date of Patent:** Feb. 23, 2016

(54) **HANDOVER FROM CIRCUIT SWITCHED DOMAIN TO CIRCUIT SWITCHED SERVICE OVER PACKET SWITCHED DOMAIN**

(58) **Field of Classification Search**  
CPC . H04W 80/04; H04W 36/18; H04W 36/0011; H04W 36/14; H04W 36/08; H04W 36/12; H04W 36/30  
USPC ..... 370/331; 455/436-448  
See application file for complete search history.

(75) **Inventors:** Arne Pehrsson, Huddinge (SE); Magnus Hallenstål, Täby (SE); Göran Rune, Linköping (SE); Jari Vikberg, Jämsä (SE); Andreas Witzel, Herzogenrath (DE)

(56) **References Cited**  
U.S. PATENT DOCUMENTS

(73) **Assignee:** TELEFONAKTIEBOLAGET LM ERICSSON (PUBL), Stockholm (SE)

7,031,275 B1 \* 4/2006 Borella et al. .... 370/328  
2006/0094431 A1 \* 5/2006 Saifullah et al. .... 455/436  
2006/0121916 A1 6/2006 Aborn et al.  
2008/0039087 A1 \* 2/2008 Gallagher et al. .... 455/435.2  
2010/0075651 A1 \* 3/2010 Hallenstal et al. .... 455/418

(\*) **Notice:** Subject to any disclaimer, the term of this patent is extended or adjusted under 35 U.S.C. 154(b) by 917 days.

FOREIGN PATENT DOCUMENTS

(21) **Appl. No.:** 12/663,612

EP 1182900 A 2/2002  
JP 2007-074260 A 3/2007

(22) **PCT Filed:** Jun. 8, 2007

(Continued)

(86) **PCT No.:** PCT/EP2007/055679

OTHER PUBLICATIONS

§ 371 (c)(1),  
(2), (4) **Date:** Jun. 15, 2010

3GPP SA WG2: "Voice Call Continuity Between CS and IMS Study", 3G99 TR 23.806 v7.0.0 Release 7, Dec. 2005.

(87) **PCT Pub. No.:** WO2008/148430

*Primary Examiner* — Mang Yeung

**PCT Pub. Date:** Dec. 11, 2008

(57) **ABSTRACT**

(65) **Prior Publication Data**  
US 2010/0246530 A1 Sep. 30, 2010

A method for initiating handover of a circuit switched service using a circuit switched bearer of a mobile station from a circuit switched to a packet switched domain in a mobile communications network, the mobile communications network comprising a radio network and a core network, the radio network comprising a controlling node, the mobile station being allocated an IP address and access port, said method comprising the controlling node communicating to the core network a relocation/handover required message; said relocation/handover required message comprising an indication of the IP address and access port allocated to the mobile station.

(51) **Int. Cl.**  
H04W 4/00 (2009.01)  
H04W 36/00 (2009.01)  
H04W 8/26 (2009.01)  
H04W 80/04 (2009.01)

26 Claims, 7 Drawing Sheets

(52) **U.S. Cl.**  
CPC ..... H04W 36/0022 (2013.01); H04W 8/26 (2013.01); H04W 80/04 (2013.01)

