

(12) **United States Patent**
Ray et al.

(10) **Patent No.:** **US 9,271,187 B2**
(45) **Date of Patent:** **Feb. 23, 2016**

- (54) **LOAD DISTRIBUTION IN A NETWORK OF SMALL-CELL BASE STATIONS**
- (71) Applicant: **Google Inc.**, Mountain View, CA (US)
- (72) Inventors: **Siddharth Ray**, Palo Alto, CA (US);
Murari Srinivasan, Palo Alto, CA (US);
Milo Steven Medin, Redwood City, CA (US)
- (73) Assignee: **Google Inc.**, Mountain View, CA (US)
- (*) Notice: Subject to any disclaimer, the term of this patent is extended or adjusted under 35 U.S.C. 154(b) by 34 days.
- (21) Appl. No.: **14/277,348**
- (22) Filed: **May 14, 2014**
- (65) **Prior Publication Data**
US 2014/0247724 A1 Sep. 4, 2014

Related U.S. Application Data

- (63) Continuation of application No. 13/604,748, filed on Sep. 6, 2012, now Pat. No. 8,761,021.
- (51) **Int. Cl.**
H04L 12/801 (2013.01)
H04L 12/54 (2013.01)
(Continued)
- (52) **U.S. Cl.**
CPC **H04W 28/08** (2013.01); **H04W 28/0247** (2013.01); **H04W 36/22** (2013.01); **H04W 84/045** (2013.01)
- (58) **Field of Classification Search**
CPC H04L 47/10; H04L 12/5695; H04L 47/22; H04L 47/2441; H04L 12/5602
USPC 370/230–232, 235, 236, 237; 709/235
See application file for complete search history.

(56) **References Cited**

U.S. PATENT DOCUMENTS

6,044,249 A * 3/2000 Chandra et al. 455/62
8,169,933 B2 5/2012 Srinivasan et al.

(Continued)

FOREIGN PATENT DOCUMENTS

GB WO 2009/067297 * 5/2009 H04L 12/28
KR 10-2012-0012865 A 2/2012

(Continued)

OTHER PUBLICATIONS

International Search Report and Written Opinion for PCT Application No. PCT/US2013/049532, dated Oct. 24, 2013.

(Continued)

Primary Examiner — Ronald B Abelson

(74) *Attorney, Agent, or Firm* — Honigman Miller Schwartz and Cohn LLP

(57) **ABSTRACT**

A network device may make a determination that a first backhaul connection, which serves a first base station, is congested and that a second backhaul connection, which serves a second base station, is not congested. This determination may be made based on a first periodic data cap imposed on the first backhaul connection, a traffic load on the first backhaul connection, a second periodic data cap imposed on the second backhaul connection, and a traffic load on the second backhaul connection. In response to the determination, the network device may configure a value of a cellular communication parameter utilized by one or both of the base stations. The configuration may comprise periodic adjustments of the value of the cellular communication parameter. The periodic adjustments may cause one or more mobile devices to be cyclically handed-over between the first base station and the second base station.

18 Claims, 9 Drawing Sheets

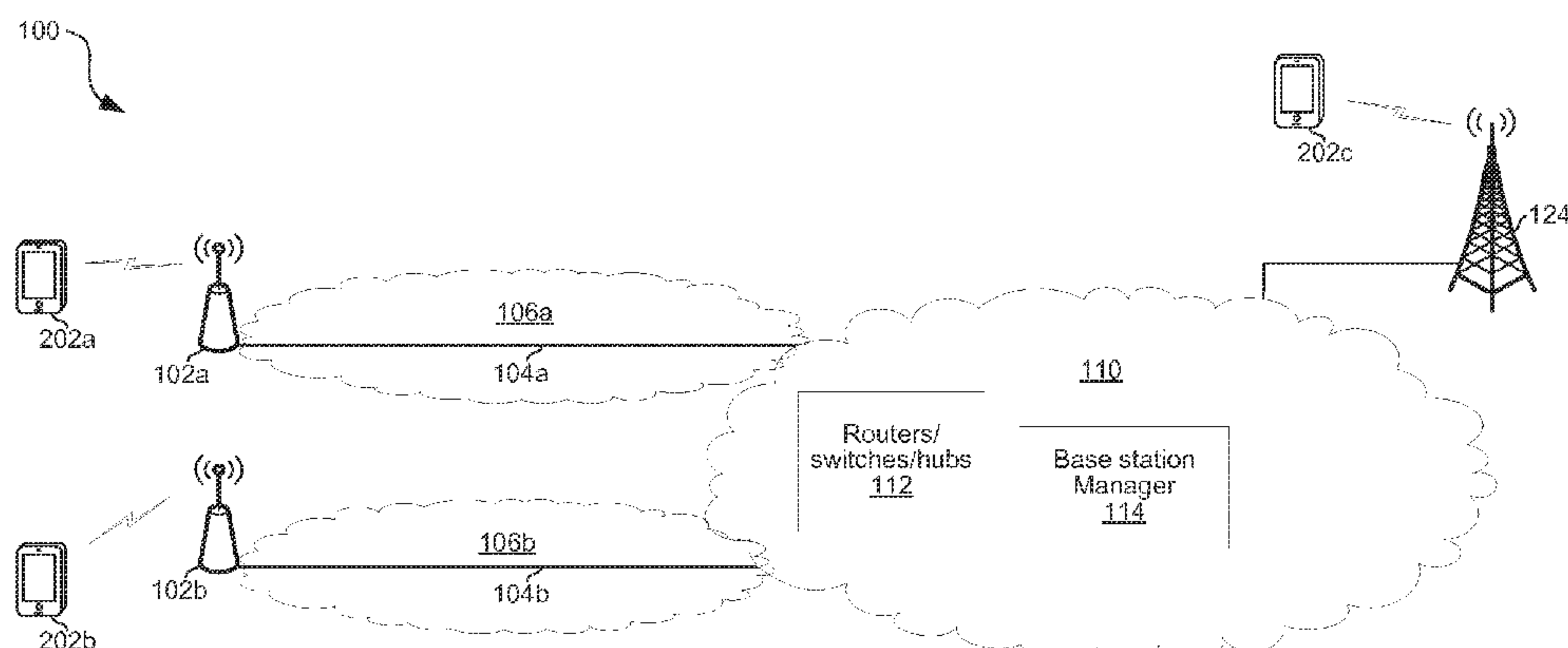

(51)	Int. Cl.		2012/0009972	A1	1/2012	Viering et al.	
	<i>H04L 12/815</i>		(2013.01)				
	<i>H04L 12/851</i>		(2013.01)				
	<i>H04W 28/08</i>		(2009.01)				
	<i>H04W 36/22</i>		(2009.01)				
	<i>H04W 28/02</i>		(2009.01)				
	<i>H04W 84/04</i>		(2009.01)				
FOREIGN PATENT DOCUMENTS							
	KR		10-2012-0048716	A	5/2012		
	WO		2009067297	A1	5/2009		

(56) **References Cited**

U.S. PATENT DOCUMENTS

2009/0227263	A1	9/2009	Agrawal et al.
2010/0136998	A1	6/2010	Lott et al.
2010/0240368	A1	9/2010	Fox et al.
2010/0240373	A1	9/2010	Ji et al.
2010/0316012	A1	12/2010	Stanwood et al.
2011/0256880	A1	10/2011	Golaup et al.

OTHER PUBLICATIONS

Specification and Drawings of Unpublished U.S. Appl. No. 13/604,741, filed Sep. 6, 2012.
“A new kind of network: Open indoor femtos for both indoor and outdoor coverage”, Dec. 2011, Corporate R&D, Qualcomm, pp. 1-13.

* cited by examiner

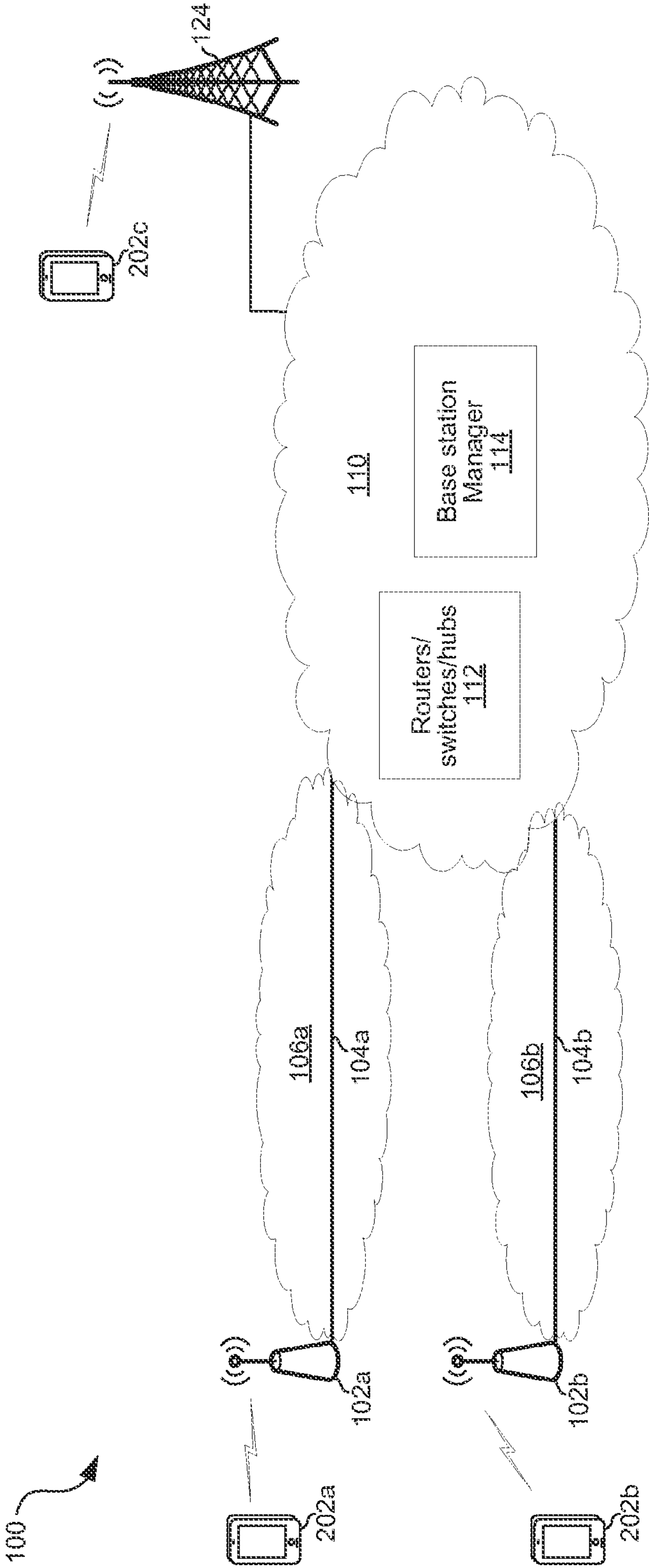

FIG. 1A

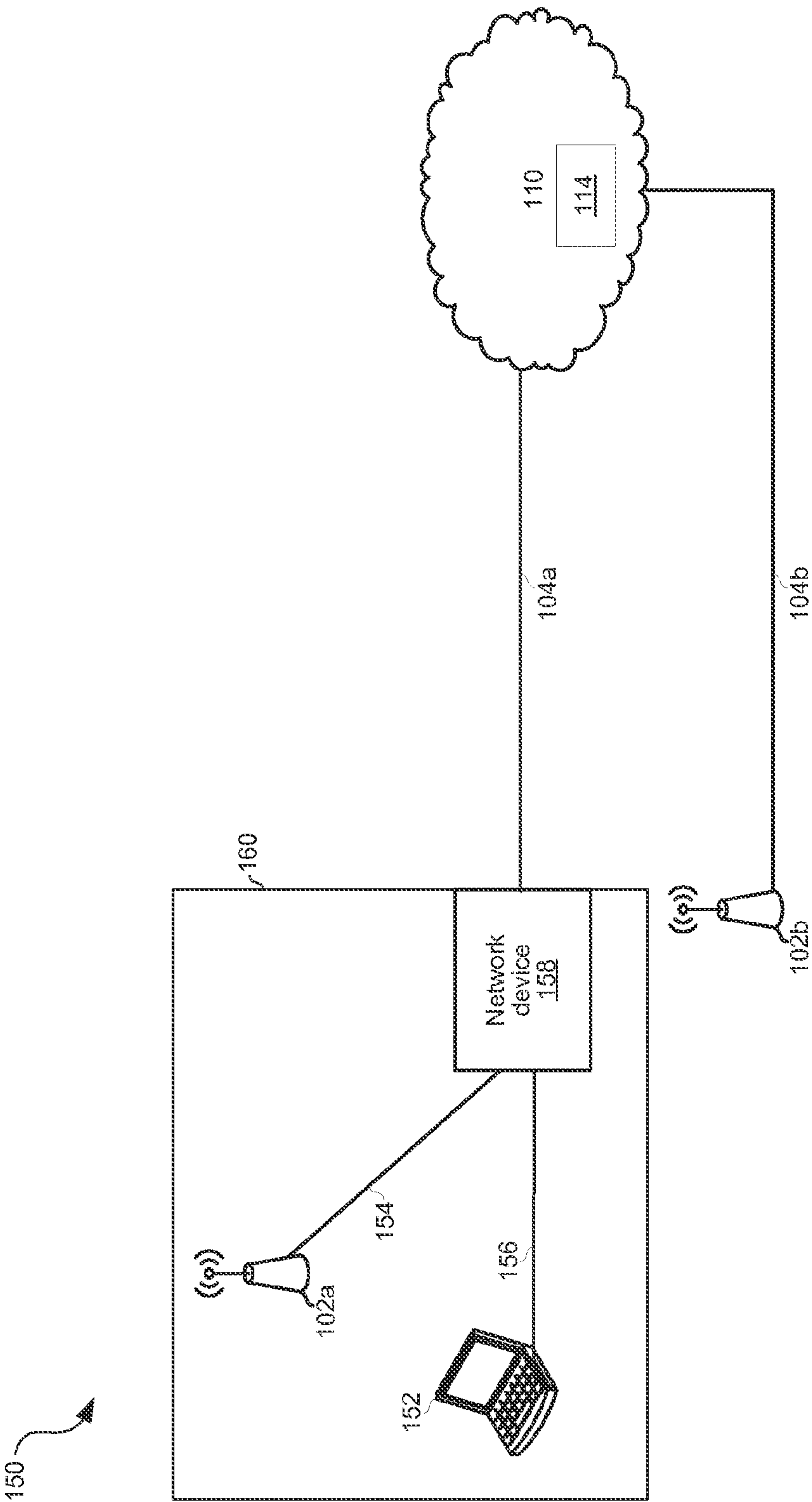

FIG. 1B

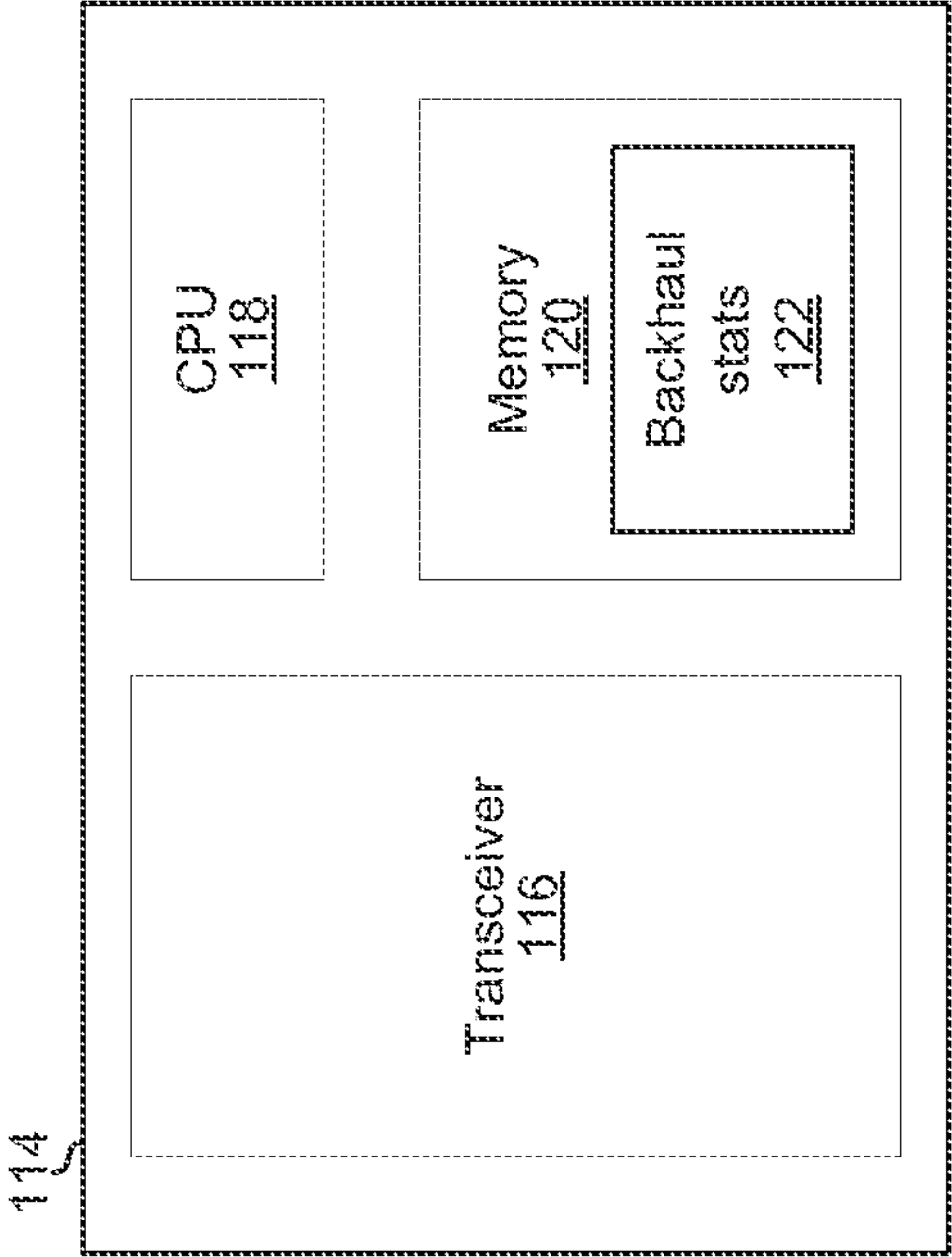

FIG. 1C

122

Connection ID 172	Total Data Consumed (B) 174	Periodic Data Cap (D) 176	Time Remaining (T) 178	Traffic Load (L) 180	Maximum Load (M) 182
170a	100 GB	250 GB	10000 seconds	7 MBps	12 Mbps
190 _i					
170b	200 GB	250 GB	10000 seconds	7 MBps	12 Mbps
190 _n					
170c	50 GB	250 GB	10000 seconds	9 MBps	12 Mbps
170c	50 GB	250 GB	10000 seconds	10 MBps	12 Mbps
190 _{N-1}					
190 _N					

FIG. 1D

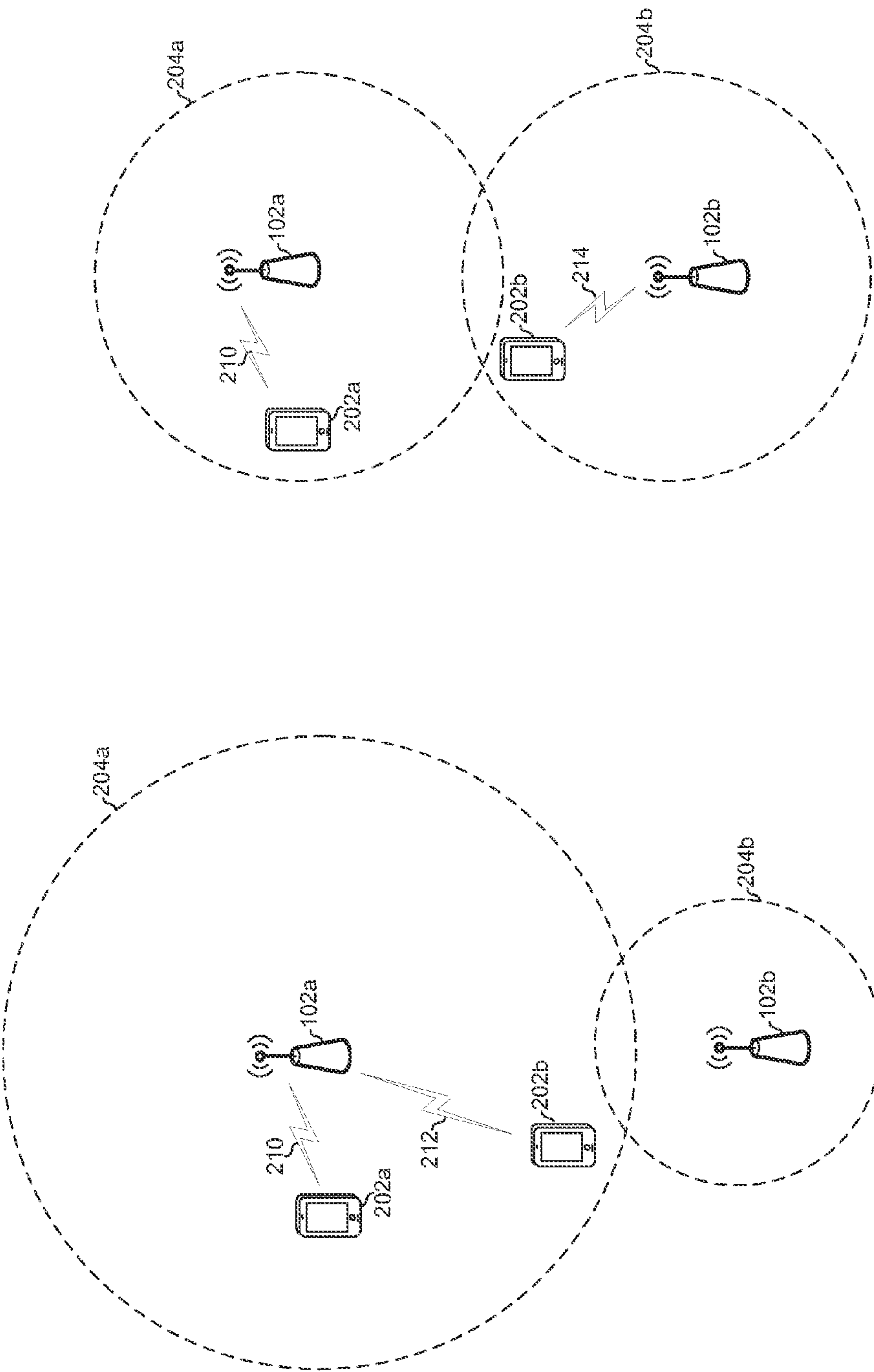
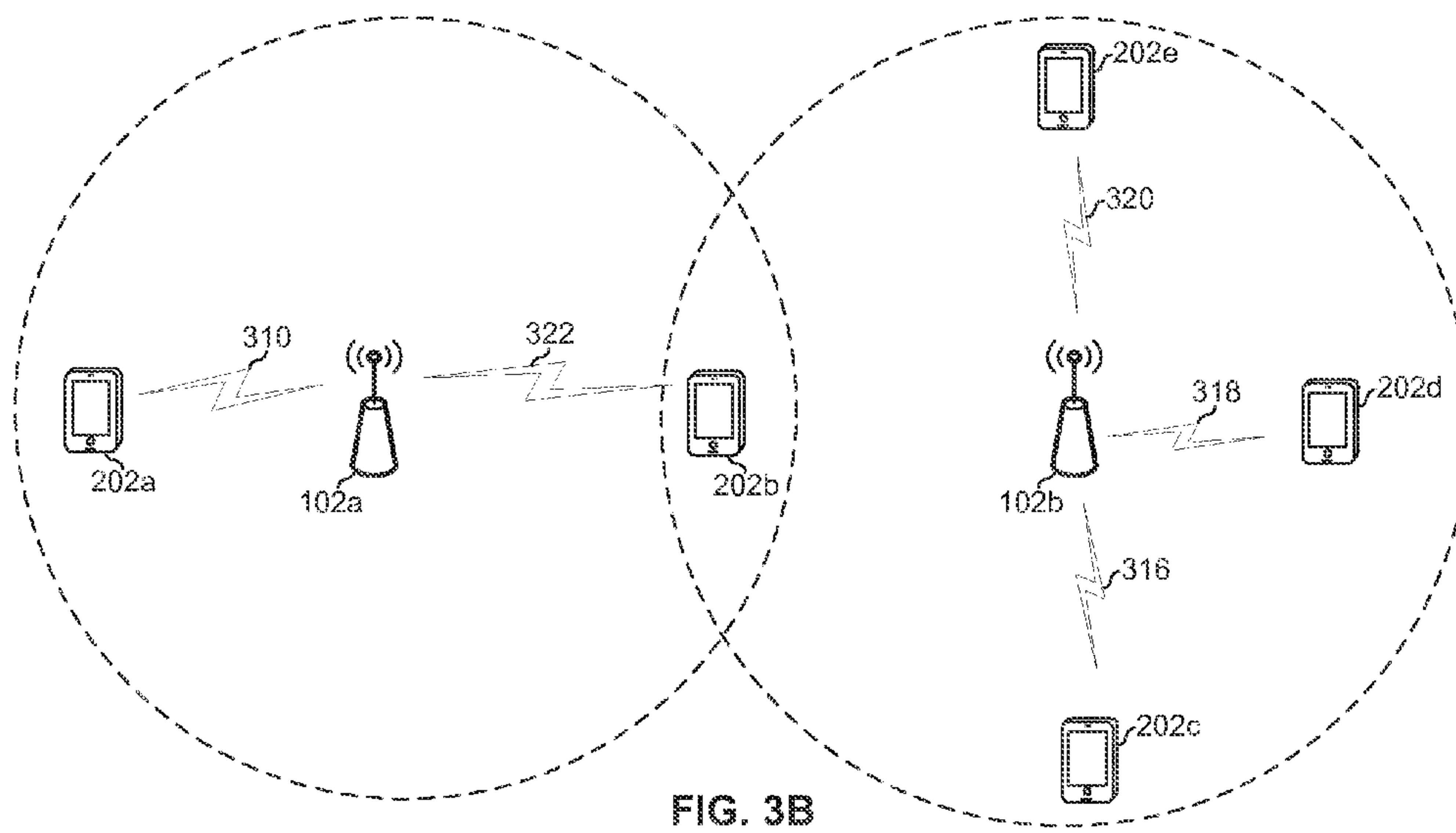
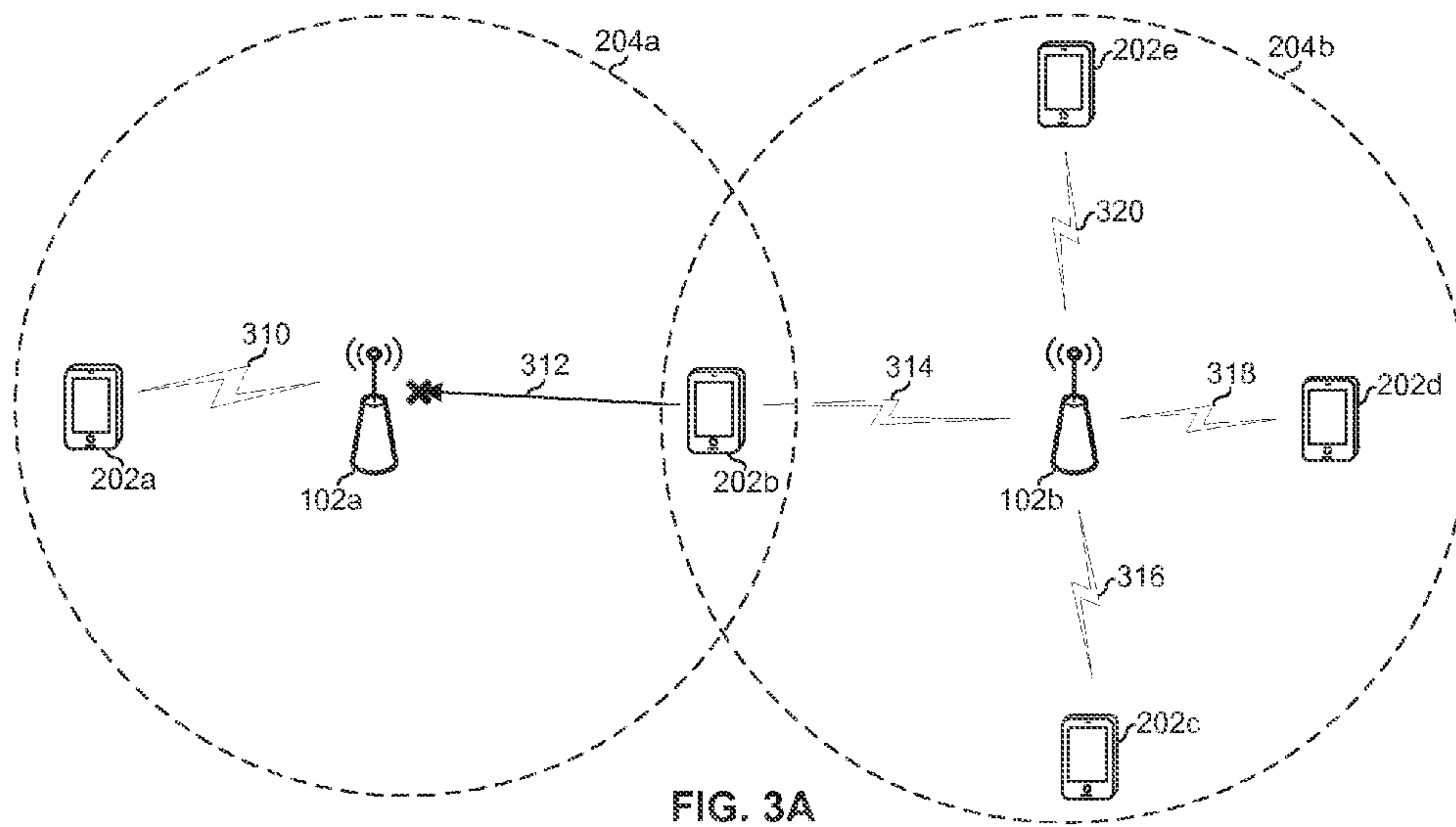

FIG. 2B

FIG. 2A



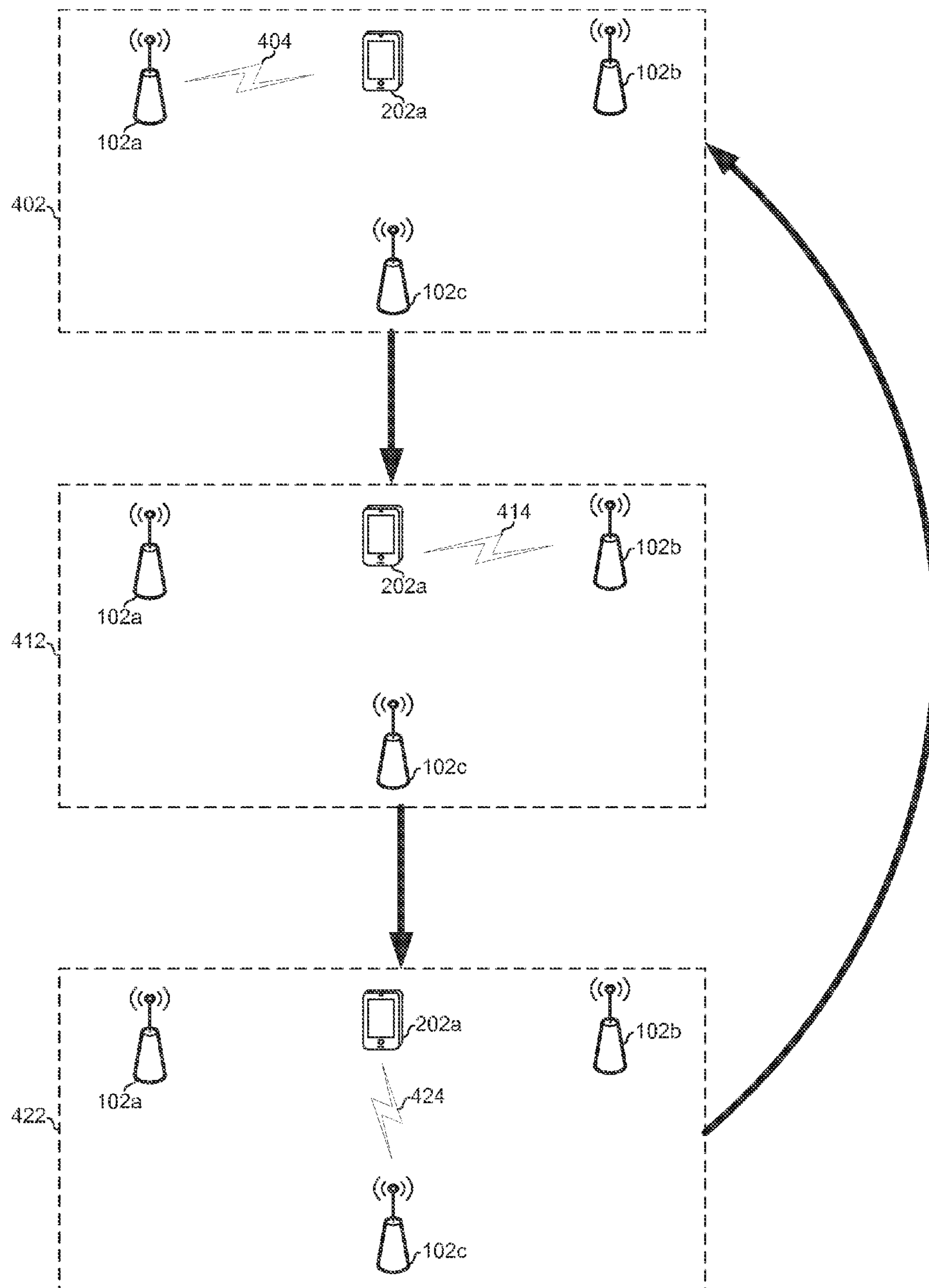
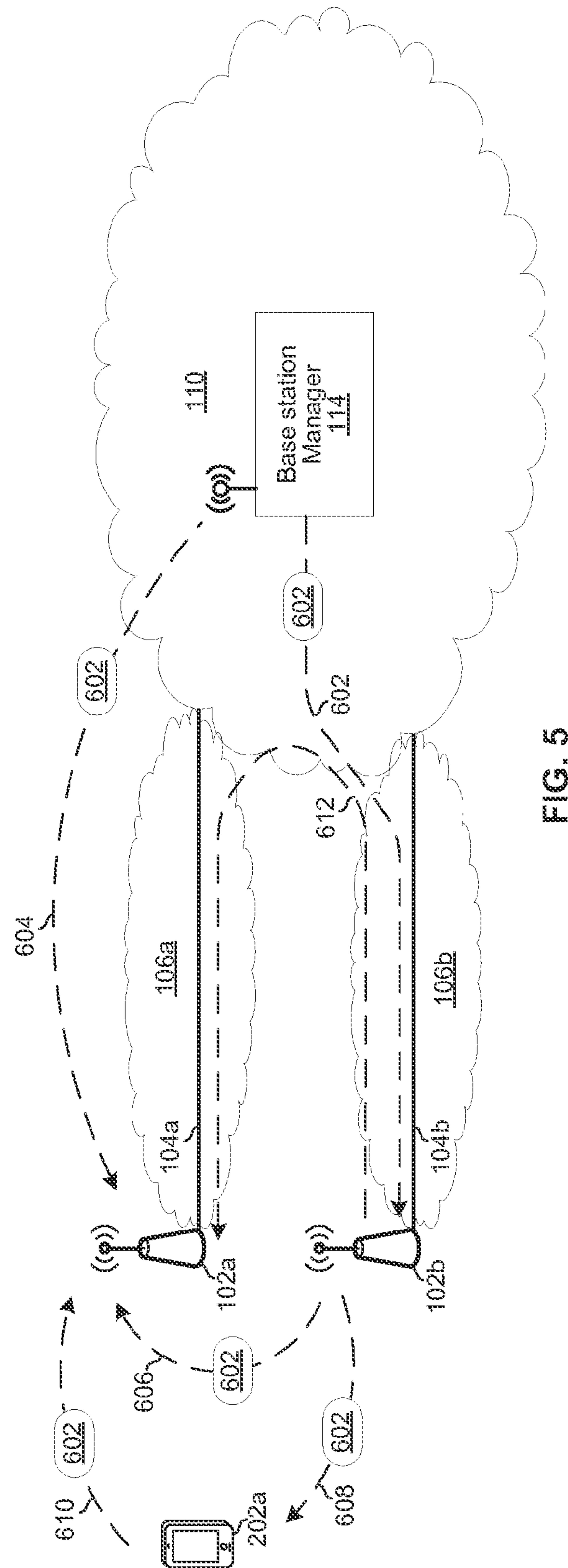

FIG. 4



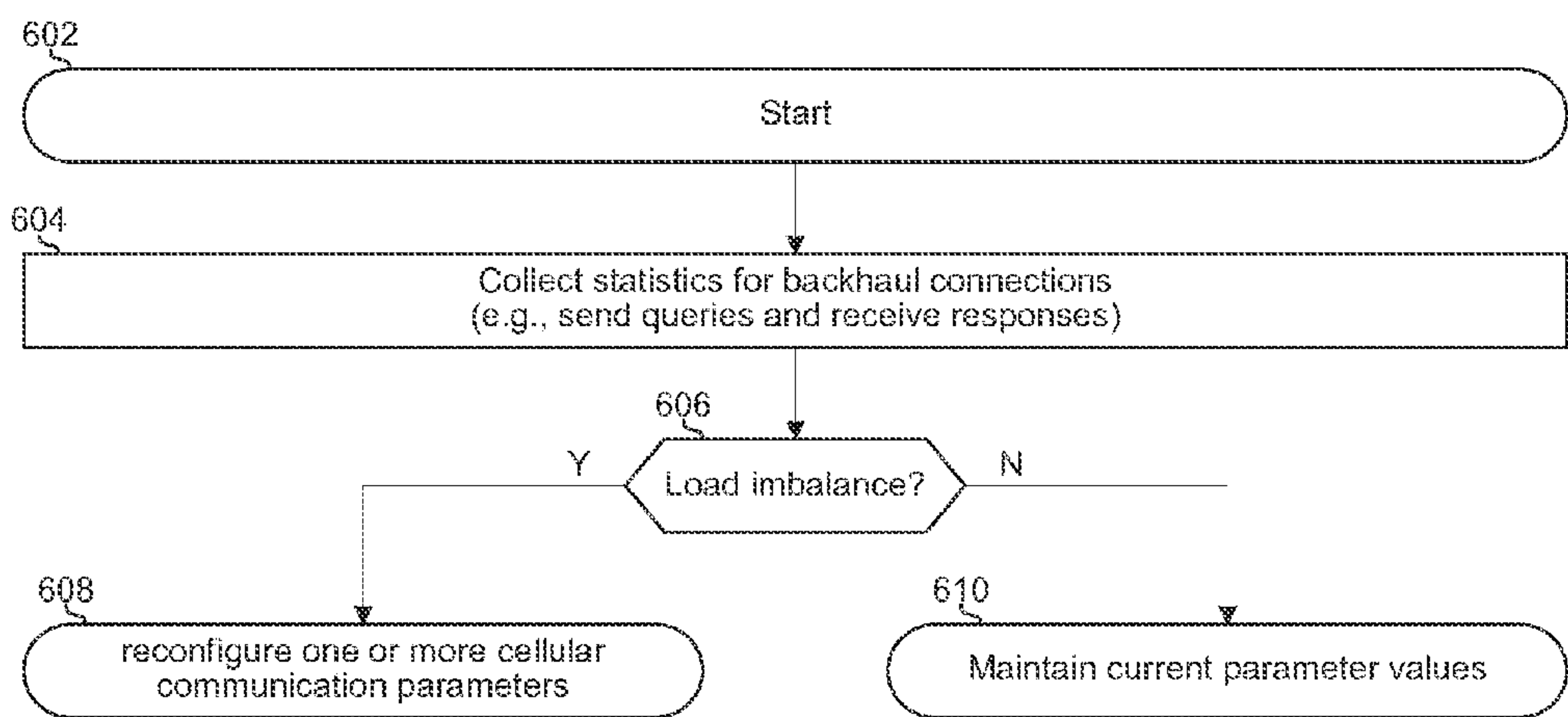

FIG. 6

1

LOAD DISTRIBUTION IN A NETWORK OF
SMALL-CELL BASE STATIONSCROSS REFERENCE TO RELATED
APPLICATIONS

This U.S. patent application is a continuation of, and claims priority under 35 U.S.C. §120 from, U.S. patent application Ser. No. 13/604,748, filed on Sep. 6, 2012, which is hereby incorporated by reference in its entirety.

TECHNICAL FIELD

Aspects of the present application relate to wireless communications. More specifically, to a method and apparatus for load distribution in a network of small-cell base stations.

BACKGROUND

Deploying small-cell (e.g., femtocell) base stations in homes and businesses may present challenges not faced in the deployment of macrocell base stations. Further limitations and disadvantages of conventional and traditional approaches will become apparent to one of skill in the art, through comparison of such approaches with some aspects of the present method and apparatus set forth in the remainder of this disclosure with reference to the drawings.

SUMMARY

A method and/or apparatus is provided for wireless communications, substantially as illustrated by and/or described in connection with at least one of the figures, as set forth more completely in the claims

The details of one or more implementations of the disclosure are set forth in the accompanying drawings and the description below. Other aspects, features, and advantages will be apparent from the description and drawings, and from the claims.

DESCRIPTION OF DRAWINGS

FIG. 1A depicts an example of a network comprising a plurality of small-cell base stations backhauled over data-capped network connections.

FIG. 1B depicts an example of a network comprising a plurality of small-cell base stations.

FIG. 1C is a block diagram of an example base station manager,

FIG. 1D is an example of a data structure utilized for load distribution in a network of small-cell base stations,

FIGS. 2A and 2B illustrate reconfiguration of a cell boundary in response to one backhaul connection becoming more heavily loaded than another.

FIGS. 3A and 3B illustrate an example configuration and reconfiguration of parameter values to traffic load distribution in a network of small-cell base stations.

FIG. 4 illustrates a cyclical handing over of a mobile device for traffic load distribution among a plurality of backhaul connections.

FIG. 5 illustrates communication of network management messages for managing traffic loads on backhaul connections of small-cell base stations.

FIG. 6 is a flowchart illustrating steps for load distribution in a network of small-cell base stations.

2

Like reference symbols in the various drawings indicate like elements.

DETAILED DESCRIPTION

5

As utilized herein the terms “circuits” and “circuitry” refer to physical electronic components (i.e. hardware) and any software and/or firmware (“code”) which may configure the hardware, be executed by the hardware, and or otherwise be associated with the hardware. Hardware may comprise, for example, one or more processors, ASICs, and/or FPGAs. As utilized herein, “and/or” means any one or more of the items in the list joined by “and/or”. As an example, “x and/or y” means any element of the three-element set $\{(x), (y), (x, y)\}$. As another example, “x, y, and/or z” means any element of the seven-element set $\{(x), (y), (z), (x, y), (x, z), (x, y, z)\}$. As utilized herein, the terms “block” and “module” refer to functions than can be performed by one or more circuits. As utilized herein, the term “e.g.,” introduce a list of one or more non-limiting examples, instances, or illustrations.

in an example implementation, a network device of a first service provider may make a determination that a first backhaul connection, which serves a first base station, is congested and that a second backhaul connection, which serves a second base station, is not congested. This determination may be made based on, for example, a first periodic data cap imposed (e.g., by a second service provider) on the first backhaul connection, a traffic load on the first backhaul connection, a second periodic data cap imposed (e.g., by a second service provider) on the second backhaul connection, and a traffic load on the second backhaul connection. In response to the determination, the network device may configure a value of a cellular communication parameter utilized by one or both of the base stations. The configuration may result in one or more mobile devices being handed-over from the first base station to the second base station. The configuration may also comprise periodic adjustments of the value of the cellular communication parameter. The periodic adjustments may cause one or more mobile devices to be cyclically handed-over between the first base station and the second base station.

FIG. 1A depicts an example of a network comprising a plurality of small-cell base stations backhauled over data-capped network connections. The network 100 comprises base stations 102a, 102b, and 124; and subnetworks 106a, 106b, and 110.

The subnetwork 110 may be a core network of a service provider that provides network access to mobile devices. The subnetwork 110 may be, for example, a core network 110 of a cellular service provider. The core network 110 may comprise various components 112 (e.g., routers, switches, hubs, etc.) for connecting the core network to the access networks 106a and 106b and to the base station 124. The core network 110 may comprise a base station manager 114 which may operate as described herein.

Each of the base stations 102a and 102b may be operable to communicate data between mobile devices and a respective one of the subnetworks 106a and 106b. In this regard, base station 102a may communicate data between mobile device 202a and the subnetwork 106a, and base station 102b may communicate data between mobile device 202b and subnetwork 106b. In this regard, each of the base stations 102a and 102b may support any one or more wireless (e.g., Wi-Fi, LTE), wired (e.g., Ethernet, DSL), and/or optical (e.g., Fibre Channel) protocols. Each of the base stations 102a and 102b may comprise circuitry operable to implement functions of a base station described herein.

3

In an example implementation, the base stations **102a** and **102b** may be associated with the cellular provider that is associated with the core network **110**. In this regard, one or more agreements may be in place between the owner(s) of the base stations **102a** and **102b** such that the base stations **102a** and **102b** are permitted to communicate on frequencies owned/leased by the cellular provider.

The connection **104a** through the subnetwork **106a** may carry backhaul traffic for the base station **102a**. The connection **104b** through the subnetwork **106b** may carry backhaul traffic for the base station **102b**. Each of the connections **104a** and **104b** may comprise one or more wired, wireless, and/or optical network links.

Each of the subnetworks **106a** and **106b** may be an access network of a respective Internet service provider (ISP). Accordingly, each of the base stations **102a** and **102b** may be associated with a contract between a subscriber and an ISP that provides one of the access networks **106a** and **106b**. The subnetwork **106a** may be, for example, an access network of a cable television provider, where the owner and/or lessee of the base station **102a** has an account with the cable television provider, and the base station **102a** is associated with the contract. The subnetwork **106b** may be, for example, an access network of an xDSL provider, where the owner and/or lessee of the base station **102b** has an account with the xDSL provider, and the base station **102b** is associated with the contract.

In an example implementation, the cellular provider may not have control, or at least not sole control, over the access networks **106a** and **106b**. For example, the ISPs associated with the access networks **106a** and **106b** may be separate entities than the cellular provider associated with the core network **110**. Consequently, restrictions, such as periodic data caps and/or maximum traffic loads, imposed on the connections **104a** and **104b** may be, at least partially, out of the control of the cellular provider. Periodic data caps may be measured in, for example, bits or bytes. A traffic load may be measured in, for example, bits or bytes per unit time (e.g., megabits per second (Mbps) or megabytes per second (MBps)). A traffic load may be, for example, an instantaneous traffic load at one or more time instants, an average traffic load averaged over a time period (e.g., an hour, day, week, month, year, or billing period), and/or an average traffic load broken down by category (e.g., by time of day, time of week, and/or time of year).

The base station manager **114** may be operable to collect information about the backhaul connections **104a** and **104b** and utilize the information for managing via a logical management interface between it and the base station **102a** and/or between it and the base station **102b** the respective traffic loads on the base stations **102a** and **102b**. The collected information may be stored in a data structure, such as the one described below with respect to FIG. 1D, which may be part of, and/or accessible by, the base station manager **114**. Collected information may be, for example, updated continuously, periodically, and/or on an event-driven basis. The base station manager **114** may comprise circuitry which resides in a single device or is distributed among a plurality of devices. In this regard, although an example implementation is depicted in which the base station manager **114** resides entirely in the core network **110**, the base station manager **114** could reside entirely or partly in any one or more of the base station **102a**, the base station **102b**, and the core network **110**.

Managing the respective traffic loads on the base stations **102a** and **102b** may comprise configuring one or both of the base stations **102a** and **102b**, by, for example, configuring a value of one or more parameters utilized by one or both of the

4

base stations **102a** and **102b**. The parameters may include, for example: transmit power, receive sensitivity, channels to utilize, one or more quality of service (QoS) thresholds above and/or below which traffic is to be accepted and/or dropped, identifiers of permitted and/or denied traffic flows, whether particular base stations may accept inbound handovers, whether particular base stations should initiate outbound handovers, and/or any other parameters useful for managing the respective traffic loads on the base stations **102a** and **102b**.

Additionally or alternatively, configuring one or both of the base stations **102a** and **102b** may comprise communication of network management messages. Such messages may be communicated, for example, between the base stations **102a** and **102b**, between the base station **102a** and the core network **110** (e.g., components **112** and/or the base station manager **114**), and/or between the base station **102b** and the core network **110** (e.g., components **112** and/or the base station manager **114**). The network management messages may be communicated in-band and/or out-of-band with one or both of the connections **104a**, as is described below with respect to FIG. 5.

The collected information may include, for example, one or more maximum permitted traffic loads for the connection **104a** (which may be imposed by the ISP that provides connection **104a**), and/or a one or more maximum permitted traffic loads for the connection **104b** (which may be imposed by the ISP that provides connection **104b**). For example, the ISP that provides connection **104a** may impose a maximum downstream load of 50 Mbps, and a maximum upstream load of 10 Mbps.

The collected information may, for example, include a periodic data cap imposed on the connection **104a**, and/or a periodic data cap imposed on the connection **104b**. For example, the ISP that provides connection **104a** may impose a monthly data cap of 250 GB and the ISP that provides connection **104b** may impose a monthly data cap of 300 GB. In some instances, the periodic data cap and the maximum load of a connection may be interrelated. For example, the ISP that provides connection **104a** may impose a maximum of 50 Mbps up to the first 250 GB in a billing cycle and a maximum load of 10 Mbps for amounts in excess of 250 GB in a single billing cycle.

The collected information may include, for example, a total amount of traffic communicated over the connection **104a** during one or more time periods, and/or a total amount of traffic communicated over the connection **104b** during one or more time periods. A time period may be, for example, an hour, day, week, month, year, and/or billing period (e.g., the billing period for subscriber's contract with an ISP). In some instances, the total amount of traffic may include only traffic that counts towards a subscriber's periodic allotment. For example, the ISP that provides connection **104a** may impose a monthly data cap of 250 GB, but only DOCSIS data may count toward that allotment while cable television programming may not count toward the 250 GB allotment.

The collected information may include, for example, the traffic load on one or both of the connections **104a** and **104b**. For example, a current instantaneous traffic load and/or an average traffic load over a current, in-progress time period may be collected for each of the connections **104a** and **104b**.

The base station manager **114** may collect (e.g., via a logical management interface accessible by the base stations **102a** and **102b**, the components **112**, and/or other devices) information about the connections **104a** and/or **104b** through the communication of management messages with other network devices (e.g., the base stations **102a** and **102b**, devices in the access networks **106a** and **106b**, and/or devices in the

5

core network 110). For example, other devices may collect information as traffic arrives at and/or traverses them. Such devices may communicate such collected information to the base station manager 114 on a periodic or event-driven basis (e.g., in response to a request from the base station manager 114). Additionally or alternatively, the management messages may comprise probe messages utilized to measure various network information.

In operation, the base stations 102a and 102b may communicate data to and/or from mobile devices (e.g., 202a and 202b) utilizing cellular protocols (e.g., LTE). Such data may be backhauled to and/or from the core network 110 via a respective one of network connections 104a and 104b. Values of one or more parameters utilized by the base stations 102a and 102b may be configured by the base station manager 114 in order to manage respective traffic loads on the base stations 102a and 102b. The configuration of the parameters may be based on collected information about the respective traffic loads on the backhaul connections 104a and 104b.

The collected information may be utilized to determine the load state of the connections 104a and 104b. That is, utilized to determine a traffic load on each of the connections 104a and 104b, and to categorize those loads into one of a finite number of load states. Such categorization may be accomplished by comparing the traffic loads to one or more thresholds. In a single threshold implementation, for example, a connection may be determined to be first load state (e.g., a “congested” state) if its traffic load exceeds the threshold and in a second load state (e.g., a “not congested” state) if its traffic load is below the threshold. The determination of a load state of the connections 104a and 104b may, for example, be made periodically and/or made occasionally in response to a triggering event or condition.

In an example single-threshold implementation, the threshold for categorizing a load state may, for example, be calculated as shown below in EQ 1.

$$LT=(D-B)/T \quad \text{EQ. 1}$$

where ‘T’ is the load threshold measured in bits per unit ‘D’ is the periodic data cap measured in bits, ‘B’ is the total amount of data consumed over the connection during the current time period (measured in bits), and ‘T’ is the amount of time remaining in the current time period. In such an instance, the connection may be determined to be in a first load state if the traffic load is greater than LT and a second load state if the traffic load is less than LT.

In an example N-threshold implementation (where N is an integer greater than 1), the thresholds for determining a load state may, for example, be calculated as shown below in EQ 2.

$$[LT_1, LT_2, \dots, LT_N] = ((D-B)/T)[S_1, S_2, \dots, S_N] \quad \text{EQ. 2}$$

where ‘[LT₁, LT₂, . . . LT_N]’ is an array of N load thresholds measured in bits per unit time, ‘D’ is the periodic data cap measured in bits, ‘B’ is the total amount of data consumed over the connection during the current time period (measured in bits), ‘T’ is the amount of time remaining in the current time period, and [S₁, S₂, . . . S_N] is an array of scaling factors where S₁>S₂>. . . >S_N. For example, if N=2, then a load greater than LT₁ may correspond to a first load state, a load between LT₁ and LT₂ may correspond to a second load state (a relatively lower traffic load than the first state), and a load below LT₂ may correspond to a third load state (a relatively lower traffic load than the second load state).

In an example single-threshold implementation, the threshold for categorizing a load state may, for example, be calculated as shown below in EQ 3.

$$LT=(S)(M) \quad \text{EQ. 3}$$

6

where ‘LT’ is the load threshold measured in bits per unit time, ‘S’ is a scaling factor, and ‘M’ is a maximum permitted load of the connection.

In an example N-threshold implementation (where N is an integer greater than 1), the thresholds for determining a load state may, for example, be calculated as shown below in EQ 4.

$$[LT_1, LT_2, \dots, LT_N] = [S_1, S_2, \dots, S_N](M) \quad \text{EQ. 4}$$

where ‘[LT₁, LT₂, . . . LT_N]’ is an array of N load thresholds measured in bits per unit time, ‘M’ is a maximum permitted load of the connection, and [S₁, S₂, . . . S_N] is an array of scaling factors where S₁>S₂>. . . >S_N. For example, if M=2, then a load greater than LT₁ may correspond to a first load state, a load between LT₁ and LT₂ may correspond to a second load state (a relatively lower traffic load than the first state), and a load below LT₂ may correspond to a third load state (a relatively lower traffic load than the second load state).

FIG. 1B depicts an example of a network comprising a plurality of small-cell base stations. In the network 150 depicted in FIG. 1B, again shown are the base stations 102a and 102b, the connections 104a and 104b, the subnetwork 110, and the base station manager 114. Additionally, network devices 152 and 158 and network links 154 and 156 are shown.

The network device 152 may comprise a non-base station device such as, for example, a laptop or desktop computer that is not configured to function as a base station. The device 152 may reside within a premises 160 (e.g., a residence, business or public venue) along with the base station 102a. The device 152 may comprise circuitry operable to implement functions of the network device 152 described herein.

The network device 158 may comprise a non-base station device such as, for example, a router or network switch that is not configured to function as a base station, which may communicate with the base station 102a and non-base station device 152 via network links 154 and 156 respectively. The network device 158 may reside within the premises 160 along with the base station 102a. The network device 158 may comprise circuitry operable to implement functions of the network device 158 described herein.

The connection 104a may provide an internet connection to the premises 160. Thus, the connection 104a may carry data to and/or from both the base station 102a and the non-base station device 152. Data to and/or from the network device 152 may comprise, for example, website data, file uploads, file downloads, and/or any other traffic which a residence and/or business may communicate to and/or from the Internet. Because data to and/or from the base station 102a shares the connection 104a with data to and/or from the non-base station device 152, the latter may be accounted for by the base station manager 114 when collecting information about the connection 104a and/or when determining a load state of the connection 104a. For example, where the respective cellular traffic loads on the base stations 102a and 102b are roughly equal, but device 152 is generating a lot of traffic, connection 104a may be in a more-heavily loaded state than connection 104b. Accordingly, the base station manager 114 may take action to redistribute the existing loads (e.g., through handovers and/or traffic filtering) and/or to balance the respective loads going forward (e.g., encourage or force new connections to be established with the base station 102b rather than the base station 102, where possible.).

In addition to routing/switching/bridging traffic between the connection 104a and the links 154 and 156, the network device 158 may perform and/or aid in the collection of information about the connection 104a. In this regard, the network device 158 may be a component of the base station manager

114 and/or may exchange network management messages with the base station manager 114.

FIG. 1C is a block diagram of an example base station manager. In the example implementation depicted, the circuitry of the base station manager 114 comprises a transceiver 116, a CPU 118, and a memory 120.

The transceiver 116 may be operable to communicate in accordance with one or more communications protocols for communicating over wired, wireless, and/or optical links. The transceiver 116 may, for example, communicate utilizing the Internet protocol suite (including TCP and/or IP).

The CPU 118 may be operable to effectuate operation of the base station manager 114 by executing lines of code stored in the memory 120. Such lines of code may include, for example, one or more programs for implementing an interface for collecting and analyzing network information to generate decisions regarding the management of network traffic.

The memory 120 may comprise program memory, runtime memory, and/or mass storage. The memory 120 may, for example, comprise non-volatile Memory, volatile memory, read only memory (ROM), random access memory (RAM), flash memory, magnetic storage, and/or any other suitable memory. Program memory may store lines of code executable by the CPU 118 to effectuate operation of network management actions. Runtime memory may store data generated and/or used during execution of the network management programs. For example, runtime memory may store values utilized in evaluating, and/or the results of evaluating, equations 1-3 above. Mass storage may, for example, store data that becomes too large for efficient storage in runtime memory. For example, collected information regarding connections 104a and 104b may be stored in mass storage in a data structure 122 and portions of that data may be loaded into runtime memory as needed. An example of the data structure 122 is described below with reference to FIG. 1D.

FIG. 1D is an example of a data structure utilized for load distribution in a network of small-cell base stations. Each of the entries 190₁-190_N (where 'N' is an integer and 'n' is a value between 1 and 'N') in the data structure 122 is associated with a particular backhaul connection and comprises current conditions of (e.g. traffic load) and/or constraints on (e.g., data rate limit and/or periodic data cap) the particular backhaul connection. In the implementation depicted, each entry 190_n comprises: a field 172 which stores an identifier associated with a particular backhaul connection, a field 174 which stores the total amount of data consumed over the connection during a time period (e.g., the current month or a previous month), a field 176 which stores the periodic data cap imposed on the connection, a field 178 which stores an amount of time left in the time period, a field 180 which stores a traffic load on the connection, and a field 182 which stores a maximum load imposed on the connection. Each of the fields in FIG. 1D is populated with arbitrary values to illustrate how the stored values may be utilized to determine a load state of a connection.

Table 1 below illustrates example load state determinations made utilizing equation 1 above.

TABLE 1

Load State Determination using EQ. 1			
Connection	LT	L	Load state
170a	15 MBps	7 MBps	Not congested
170b	5 MBps	7 MBps	Congested

TABLE 1-continued

Load State Determination using EQ. 1			
Connection	LT	L	Load state
170c	20 MBps	9 MBps	Not congested
170d	20 MBps	10 MBps	Not congested

Thus, table 1 illustrates an example scenario in which connection 170b is determined to be congested as a result of the fact that, based on its traffic load, L, the connection 170b will exceed its periodic data cap for the time period. The consequences of exceeding the data cap may depend on policies of the service provider that provides the connection 170c, but such consequences could include, for example, the connection 170c being disabled or a data rate of the connection 170c being throttled down. The loss of connection 170c would result in a base station that is backhauled by the connection 170c being unable to provide service to mobile devices. This, in turn, could result in a "hole" or "dead zone" in the cellular provider's coverage. Accordingly, the base station manager 114 may take action to attempt to reduce the load on the connection 170c.

Table 2 below illustrates example load state determinations utilizing equation 3 above and a hypothetical scaling factor, S, of 0.8. The scaling factor may be configured by the cellular provider based, for example, on performance data (e.g., load variance, traffic latency, dropped packets, etc.). By using a scaling factor 0.8, 20% headroom is reserved for handling transient traffic spikes, for example.

TABLE 2

Load State Determination using EQ. 3			
Connection	(S)(M)	L	Load State
170a	9.6 MBps	7 MBps	Not congested
170b	9.6 MBps	7 MBps	Not congested
170c	9.6 MBps	9 MBps	Not congested
170d	9.6 MBps	10 MBps	Congested

Thus, table 2 illustrates an example scenario in which connection 170d is determined to be congested as a result of the fact that its traffic load exceeds 80% of its maximum permitted load. Operating with a load above (S)(M) could, for example, increase latency and/or the likelihood of dropped packets, which may negatively impact the experience of mobile device users.

FIGS. 2A and 2B illustrate reconfiguration of a cell boundary in response to one backhaul connection becoming more heavily loaded than another. In FIG. 2A, there is shown the base station 102a, the base station 102b, a coverage area 204a of the base station 102a, a coverage area 204b of the base station 102b, and mobile devices 202a and 202b.

Each of the mobile devices 202a and 202b may comprise circuitry operable to communicate utilizing one or more wireless protocols (e.g., LTE protocols). Each of the mobile devices 202a and 202b may be, for example, a cellphone, a tablet computer, or a laptop computer.

In FIG. 2A, the base station 102a is serving mobile device 202a via a wireless connection 210 and serving mobile device 202b via a wireless connection 212. For illustration, assume that connection 104a to the base station 102a is more heavily loaded, as a result of the traffic to and/or from the mobile devices 202a and 202b and/or other traffic from non-base station devices on the connection 104a, than the connection 104b serving base station 102b. The base station manager 114

may detect that the imbalance in the traffic loads on connections **104a** and **104b**. FIG. 2B illustrates an example response of the network manager to the detected imbalance in the traffic loads on the connections **104a** and **104b**. Specifically, FIG. 2B illustrates a response in which the base station manager **114** reconfigures one or more parameter values to cause the coverage areas **204a** and **204b** to be altered.

In an example implementation, the imbalance in traffic loads may need to be greater than a threshold, I_{TH} , before the base station manager **114** detects the imbalance and/or determines to take action to correct the imbalance. Additionally and/or alternatively, temporal hysteresis may be utilized to prevent oscillations and/or rapid changes in network configuration. The threshold may be predetermined and/or determined real-time by the network manager **114**. The threshold may be determined based, for example, on historical data consumption patterns in the network.

Moving from FIG. 2A to FIG. 2B, the reconfiguring results in the mobile device **202b** being handed-over to the base station **102b** such that the mobile device **202b** is now serviced via the connection **214** to base station **102b**. After the handover, traffic to and from the mobile device **202b** is backhauled over connection **104b** rather than connection **104a**, resulting in the total traffic load being more-evenly distributed across connections **104a** and **104b**.

FIGS. 3A and 3B illustrate an example configuration and reconfiguration of parameter values for traffic load distribution in a network of small-cell base stations. In FIG. 3A, there is shown the base station **102a** and its coverage area **204a**, the base station **102b** and its coverage area **204b**, and mobile devices **202a-202e**.

Each of the mobile devices **202a-202e** may comprise circuitry operable to communicate utilizing one or more wireless protocols (e.g., LTE protocols). Each of the mobile devices **202a-202e** may be, for example, a cellphone, a tablet computer, or a laptop computer.

In FIG. 3A, the base station **102a** is serving mobile device **202a** via a wireless connection **310** and base station **102b** is serving mobile devices **202b-202e** via connections **314**, **316**, **318**, and **320**, respectively. For illustration, assume that connection **104a** (see FIG. 1A) to the base station **102a** is more heavily loaded, as a result of the traffic to and/or from mobile device **202a** and other traffic from non-base station devices on the connection **104a**, than the connection **104b** (see FIG. 1A) serving base station **102b** (e.g., because connection **104b** is not carrying a high amount of traffic from non-base station devices). The base station manager **114** may detect the imbalance in the traffic loads on connections **104a** and **104b**. FIG. 3A illustrates an example response of the network manager to these detected conditions. Specifically, FIG. 3A illustrates a response in which the base station manager **114** configures one or more parameter values of the base station **102a** such that association of the mobile device **202b** with the base station **102a** is prevented (e.g., a request **312** from mobile device **202b** may be dropped and/or responded-to with a denial) because allowing the handover would only exacerbate the load imbalance.

Moving from FIG. 3A to FIG. 3B, assume now that the connection **104b** has now become more heavily loaded than connection **104a**. The base station manager **114** may detect this imbalance. FIG. 3B illustrates an example response of the network manager to these detected conditions. Specifically, FIG. 3B illustrates a response in which the base station manager **114** configures one or more parameter values of the base station **102a** such that the base station **102a** is configured to accept handovers from base station **102b**, and may configure one or more parameters of the base station **102a** and/or **102b**

such that handover occurs. For example, a transmit power utilized for the connection **314** may be reduced such that the mobile device **202b** determines that associating with the base station **102a** will provide better performance.

In an example implementation, the parameters associated with connection **314** may be configured without affecting the connections **316**, **318**, and **320**. For example, transmit power may only be decreased for a channel (e.g., frequency, timeslot, and/or CDMA code) associated with the connection **314** while transmit power for channel(s) associated with the connections **316**, **318**, and **320** may remain the same.

FIG. 4 illustrates a cyclical handing over of a mobile device for traffic load distribution among a plurality of backhaul connections. Shown in FIG. 4, are three network states **402**, **412**, and **422**, which differ in the base station that service mobile device **202a**. The data consumption of the mobile device **202a** (and other devices in the network not shown in FIG. 4) may be such that whichever backhaul connection handles traffic for mobile device **202a**, that backhaul connection is going to be more heavily loaded than the other two backhaul connections. Accordingly, the network manager **114** may cause the mobile device **202a** to be cyclically handed-over among the three base stations **102a**, **102b**, and **102c** (i.e., from base station **102a** (state **402**), to base station **102b** (state **412**), to base station **102c** (state **422**), back to state **102a**, and so on). The amount of time spent in each of the three states may be predetermined and/or determined in real-time by the network manager **114**. The amount of time may be determined based, for example, on historical data consumption patterns in the network. Where, there are only two base stations, cyclical handing over equates to repeated hand-offs back and forth between the two base stations.

FIG. 5 illustrates communication of network management messages for managing traffic loads backhaul connections of small-cell base stations. Again shown in FIG. 5 is the network **100** shown in FIG. 1. Also shown are various paths via which network management messages **602** may be communicated. The paths shown in FIG. 5 are merely examples of paths via which various devices of the network **100** may interface with one another. Any one or more of the paths shown in FIG. 5 may not be present in a particular embodiment. In a particular embodiment, any one or more of the paths shown as wired may additionally or alternatively comprise wired and/or optical links. In a particular embodiment, any one or more of the paths shown as wireless may additionally or alternatively comprise wireless and/or optical links.

The path **602** is a wired, wireless, and/or optical path between the network manager **114** and the base station **102b**. The path **602** may comprise one or more hops and includes the backhaul connection **104b**. The path **604** is a wireless path between the base station manager **114** and the base station **102a**. The path **604** is thus out-of-band with the backhaul connection **104a** that serves base station **102a**. The path **606** is a wireless path between base stations **102a** and **102b**. The path **608** is a wireless path between the base station **102b** and the mobile device **202a**. The path **610** is a wireless path between the mobile device **202a** and the base station **102a**. Messages sent over the path **608** may be forwarded onto the path **610**. The path **612** is a wired, wireless, and/or optical path between base stations **102a** and **102b**. The path **612** may comprise one or more hops and includes the backhaul connections **104a** and **104b**.

FIG. 6 is a flowchart illustrating steps for load distribution in a network of small-cell base stations. In step **604**, after start step **602**, the base station manager **114** may collect information about one or more connections which serve as backhaul connections for one or more small-cell base stations. The

11

collected information may include the information depicted in FIG. 1D and/or may include other information. The information may, for example, be collected via a series of queries and responses sent by the base station manager 114 to other devices in the network and corresponding responses received by the base station manager 114 from the queried devices. In step 606, the collected information may be utilized to determine whether there is a significant (e.g., greater than a threshold amount) imbalance in the loads carried by one or more backhaul connections of the network. The determination in step 606 may, for example, be made utilizing equations 1, 2, 3, and/or 4 described above. If a significant imbalance is detected; then in step 608, one or more parameter values may be configured to, for example, reduce a load on heavily-loaded connection(s), shift traffic from heavily-loaded connection(s) to lightly-loaded connection(s), and/or prevent the imbalance from worsening (e.g., prevent new cellular connections that will be backhauled over the heavily loaded connection(s)). Returning to step 606, if there is not a significant imbalance, the steps may advance to step 610 and a current configuration of the network may be maintained.

Other implementations may provide a non-transitory computer readable medium and/or storage medium, and/or a non-transitory machine readable medium and/or storage medium, having stored thereon; a machine code and/or a computer program having at least one code section executable by a machine and/or a computer, thereby causing the machine and/or computer to perform the steps as described herein for load distribution in a network of small-cell base stations.

Accordingly, the present method and/or apparatus may be realized in hardware, software, or a combination of hardware and software. The present method and/or apparatus may be realized in a centralized fashion in at least one computing system, or in a distributed fashion where different elements are spread across several interconnected computing systems. Any kind of computing system or other apparatus adapted for carrying out the methods described herein is suited. Atypical combination of hardware and software may be a general-purpose computing system with a program or other code that, when being loaded and executed, controls the computing system such that it carries out the methods described herein. Another typical implementation may comprise an application specific integrated circuit or chip.

The present method and/or apparatus may also be embedded in a computer program product, which comprises all the features enabling the implementation of the methods described herein, and which when loaded in a computer system is able to carry out these methods. Computer program in the present context means any expression, in any language, code or notation, of a set of instructions intended to cause a system having an information processing capability to perform a particular function either directly or after either or both of the following: a) conversion to another language, code or notation; b) reproduction in a different material form.

While the present method and/or apparatus has been described with reference to certain implementations, it will be understood by those skilled in the art that various changes may be made and equivalents may be substituted without departing from the scope of the present method and/or apparatus. In addition, many modifications may be made to adapt a particular situation or material to the teachings of the present disclosure without departing from its scope. Therefore, it is intended that the present method and/or apparatus not be limited to the particular implementations disclosed, but that the present method and/or apparatus will include all implementations falling within the scope of the appended claims.

12

A number of implementations have been described. Nevertheless, it will be understood that various modifications may be made without departing from the spirit and scope of the disclosure. Accordingly, other implementations are within the scope of the following claims.

What is claimed is:

1. A method comprising:
in a network device of a first service provider, determining that a first backhaul connection, which serves a first base station, is congested and that a second backhaul connection, which serves a second base station, is not congested, the determining being made based on a first periodic data cap imposed on the first backhaul connection, a traffic load on the first backhaul connection, a second periodic data cap imposed on the second backhaul connection, and a traffic load on the second backhaul connection;
in response to determining that the first backhaul connection is congested and the second backhaul connection is not congested, configuring a value of a cellular communication parameter utilized by one or both of the first base station and the second base station, the configuring of the value of the cellular communication parameter comprising periodic adjustments of the value of the cellular communication parameter over a predetermined period of time, wherein the configuring causes one or more mobile devices to be repeatedly handed-over between the first base station and the second base station.
2. The method of claim 1, further comprising retrieving the first periodic data cap and the second periodic data cap from a database that stores constraints on backhaul connections.
3. A method comprising:
performing by a network device:
determining a load state of each of a plurality of network connections, wherein:
each of the plurality of network connections backhauls a respective one of a plurality of base stations;
and
for each one of the plurality of network connections, the determining of the load state is based on a periodic data cap imposed on the one of the plurality of network connections; and
configuring one or more of the plurality of base stations based on the determined load state of each of the plurality of network connections,
wherein the configuring one or more of the plurality of base stations comprises adjusting a value of a parameter over a predetermined period of time such that traffic is redistributed from a more-heavily-loaded one of the plurality of network connections to a less-heavily-loaded one of the plurality of network connections.
4. The method of claim 3, wherein said parameter comprises one or more of the following: minimum quality of service level, whether to accept inbound handovers, or whether to initiate outbound handovers.
5. A method comprising:
performing by a network device:
determining a load state of each of a plurality of network connections, wherein:
each of the plurality of network connections backhauls a respective one of a plurality of base stations;
and
for each one of the plurality of network connections, the determining of the load state is based on a

13

periodic data cap imposed on the one of the plurality of network connections; and
 configuring one or more of the plurality of base stations based on the determined load state of each of the plurality of network connections, 5
 wherein:
 the configuring one or more of the plurality of base stations comprises periodically adjusting of one or more parameter values over a predetermined period of time; and 10
 the periodic adjusting of one or more parameter values causes one or more mobile devices to be cyclically handed-over among the plurality of base stations. 15

6. The method of claim 3, wherein the configuring one or more of the plurality of base stations comprises one or both of:
 reducing a power at which the one or more of the plurality of base stations transmit on a cellular channel; and 20
 decreasing a sensitivity with which the one or more of the plurality of base stations listen on a cellular channel.

7. The method of claim 3, wherein the configuring one or more of the plurality of base stations comprises transmitting one or more network management messages over one or both of: 25
 the plurality of backhaul connections; and
 one or more connections that are out-of-band with the plurality of backhaul connections.

8. The method of claim 3, wherein the configuring one or more of the plurality of base stations results in a handover of a mobile device from a first one of the plurality of the base stations to a second one of the plurality of the base stations. 30

9. A method comprising:
 performing by a network device: 35
 determining a load state of each of a plurality of network connections, wherein:
 each of the plurality of network connections backhauls a respective one of a plurality of base stations; and 40
 and
 for each one of the plurality of network connections, the determining of the load state is based on a periodic data cap imposed on the one of the plurality of network connections; and 45
 configuring one or more of the plurality of base stations based on the determined load state of each of the plurality of network connections,
 wherein:
 cellular connections handled by the plurality of base stations are associated with one or more first service providers; and 50
 the plurality of network connections are associated with one or more second service providers.

10. The method of claim 3, wherein one or more of the plurality of network connections carry data communicated between non-base station devices in addition to carrying data communicated to and/or from a respective one of the plurality of base stations. 55

11. A system comprising:
 a network device operable to: 60
 determine a load state of each of a plurality of network connections, wherein:
 each of the plurality of network connections backhauls a respective one of a plurality of base stations; and 65
 and
 for each one of the plurality of network connections, the determining of the load state is based on a

14

periodic data cap imposed on the one of the plurality of network connections; and
 configure one or more of the plurality of base stations based on the determined load state,
 wherein the configuring comprises adjusting a value of a parameter over a predetermined period of time such that traffic is redistributed from a more-heavily-loaded one of the plurality of network connections to a less-heavily-loaded one of the plurality of network connections.

12. A system comprising:
 a network device operable to:
 determine a load state of each of a plurality of network connections, wherein:
 each of the plurality of network connections backhauls a respective one of a plurality of base stations; and
 for each one of the plurality of network connections, the determining of the load state is based on a periodic data cap imposed on the one of the plurality of network connections; and
 configure one or more of the plurality of base stations based on the determined load state,
 wherein:
 the configuration of one or more of the plurality of base stations comprises periodic adjustments of one or more parameter values over a predetermined period of time; and
 the periodic adjustments of one or more parameter values causes one or more mobile devices to be cyclically handed-over among the plurality of base stations.

13. The system of claim 11, wherein the configuration of one or more of the plurality of base stations comprises one or both of:
 a reduction of a power at which the one or more of the plurality of base stations transmit on a cellular channel; and
 a reduction of a sensitivity with which the one or more of the plurality of base stations listen on a cellular channel.

14. The system of claim 11, wherein the configuration of one or more of the plurality of base stations comprises configuration of a value of one or more of the following parameters: minimum quality of service level, whether to accept inbound handovers, or whether to initiate outbound handovers.

15. The system of claim 11, wherein the configuration of one or more of the plurality of base stations comprises transmission of one or more network management messages over one or both of:
 the plurality of backhaul connections; and
 one or more connections that are out-of-band with the plurality of backhaul connections.

16. The system of claim 11, wherein the configuration of one or more of the plurality of base stations results in a handover of a mobile device from a first one of the plurality of the base stations to a second one of the plurality of the base stations.

17. A system comprising:
 a network device operable to:
 determine a load state of each of a plurality of network connections, wherein:
 each of the plurality of network connections backhauls a respective one of a plurality of base stations; and
 and
 for each one of the plurality of network connections, the determining of the load state is based on a

periodic data cap imposed on the one of the plural-
ity of network connections; and
configure one or more of the plurality of base stations
based on the determined load state,
wherein: 5
cellular connections handled by the plurality of base
stations are associated with one or more first ser-
vice providers; and
the plurality of network connections are associated
with one or more second service providers. 10

18. A system comprising:
a network device operable to:
determine a load state of each of a plurality of network
connections, wherein:
each of the plurality of network connections back- 15
hauls a respective one of a plurality of base stations;
and
for each one of the plurality of network connections,
the determining of the load state is based on a
periodic data cap imposed on the one of the plural- 20
ity of network connections; and
configure one or more of the plurality of base stations
based on the determined load state,
wherein one or more of the plurality of network connec- 25
tions carry data communicated between non-base sta-
tion devices in addition to carrying data communi-
cated to and/or from a respective one of the plurality
of base stations.

* * * * *