



US009271182B2

(12) **United States Patent**
Baik et al.

(10) **Patent No.:** **US 9,271,182 B2**
(45) **Date of Patent:** **Feb. 23, 2016**

(54) **FRAME FORMATS AND TIMING PARAMETERS IN SUB-1 GHZ NETWORKS**

(71) Applicant: **Qualcomm Incorporated**, San Diego, CA (US)

(72) Inventors: **Eugene J. Baik**, San Diego, CA (US);
Sameer Vermani, San Diego, CA (US)

(73) Assignee: **QUALCOMM Incorporated**, San Diego, CA (US)

(*) Notice: Subject to any disclaimer, the term of this patent is extended or adjusted under 35 U.S.C. 154(b) by 0 days.

(21) Appl. No.: **14/727,319**

(22) Filed: **Jun. 1, 2015**

(65) **Prior Publication Data**

US 2015/0271701 A1 Sep. 24, 2015

Related U.S. Application Data

(63) Continuation of application No. 13/782,451, filed on Mar. 1, 2013, now Pat. No. 9,055,468.

(60) Provisional application No. 61/619,338, filed on Apr. 2, 2012.

(51) **Int. Cl.**
H04W 4/00 (2009.01)
H04W 28/02 (2009.01)
H04L 27/26 (2006.01)
H04L 5/00 (2006.01)

(52) **U.S. Cl.**
CPC *H04W 28/0273* (2013.01); *H04L 5/0023* (2013.01); *H04L 5/0046* (2013.01); *H04L 5/0091* (2013.01); *H04L 27/26* (2013.01); *H04L 27/2602* (2013.01); *H04L 27/2607* (2013.01); *H04L 27/2613* (2013.01)

(58) **Field of Classification Search**
None
See application file for complete search history.

(56) **References Cited**

U.S. PATENT DOCUMENTS

9,055,468	B2 *	6/2015	Baik et al.
2010/0260159	A1	10/2010	Zhang et al.
2011/0255620	A1	10/2011	Jones, IV et al.
2012/0195391	A1	8/2012	Zhang et al.
2012/0236971	A1	9/2012	Taghavi et al.
2012/0263211	A1	10/2012	Porat et al.
2012/0269123	A1	10/2012	Porat et al.
2012/0269124	A1	10/2012	Porat
2012/0269125	A1	10/2012	Porat et al.

(Continued)

OTHER PUBLICATIONS

Wicaksana, et al., "Clarifications on 1 MHz preamble and timing-related constants", IEEE 802.11-12/1363r1, Nov. 2012, 12pgs.

(Continued)

Primary Examiner — Otis L Thompson, Jr.
(74) *Attorney, Agent, or Firm* — Eric Ho

(57) **ABSTRACT**

A method includes selecting a frame format for use in transmission of a packet via a wireless network. The transmission is associated with a particular bandwidth. The selected frame format is a first frame format if the particular bandwidth is equal to a threshold bandwidth. The selected frame format is the first frame format or a second frame format if the particular bandwidth is greater than the threshold bandwidth. The second frame format includes a first portion and a second portion. The first portion includes a short training field (STF), a long training field, and a signal A field, and the second portion includes a data portion including a second STF, one or more signal B fields, and a data field. The method further includes generating the packet in accordance with the selected frame format and one or more timing parameters and sending the packet.

30 Claims, 41 Drawing Sheets

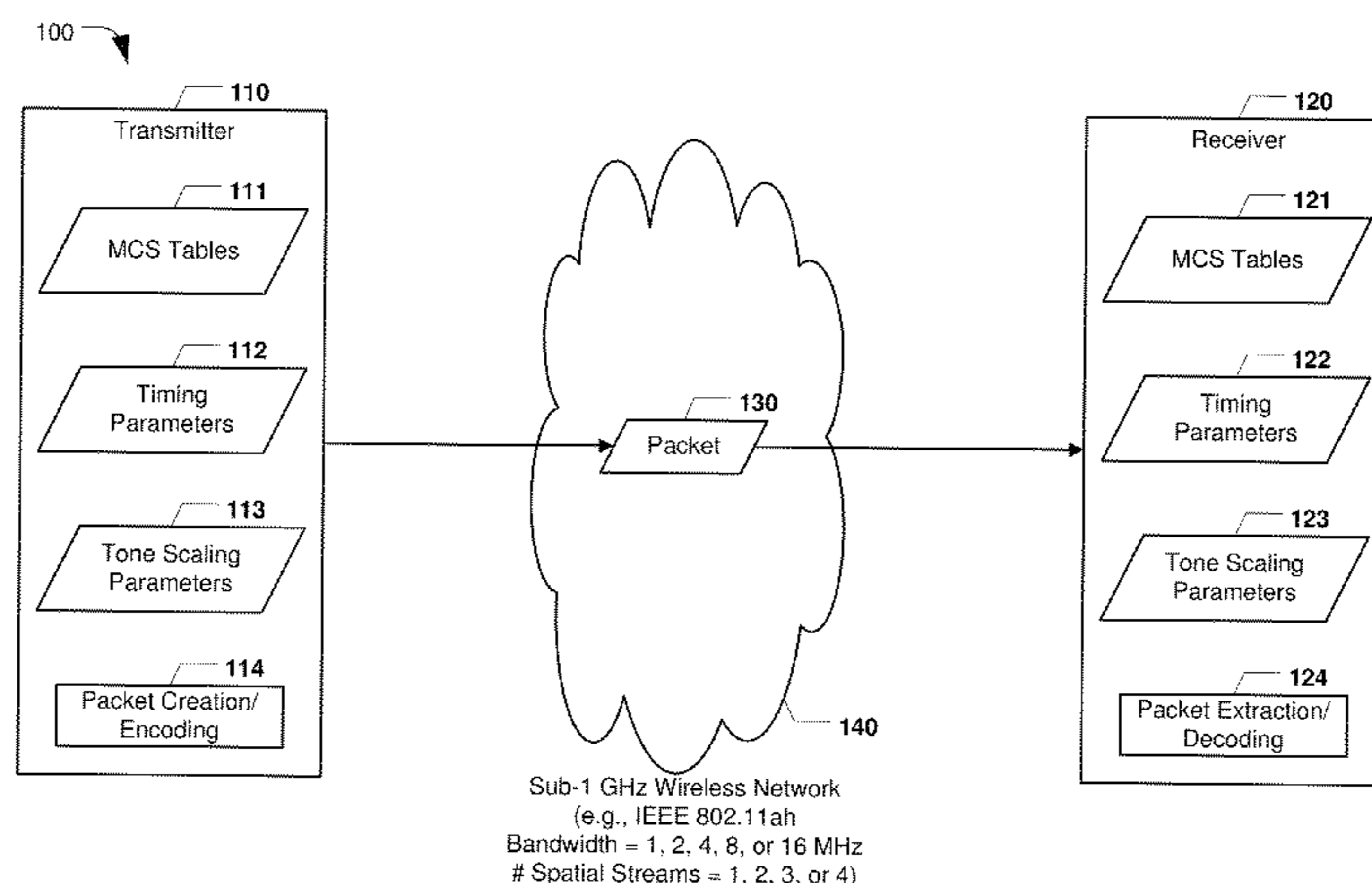

(56)

References Cited

U.S. PATENT DOCUMENTS

2012/0294294	A1	11/2012	Zhang	
2012/0324315	A1	12/2012	Zhang et al.	
2012/0327871	A1	12/2012	Ghosh et al.	
2013/0016694	A1	1/2013	Nimbalker et al.	
2013/0114757	A1	5/2013	Park et al.	
2013/0142095	A1*	6/2013	Calcev et al.	370/311
2013/0155952	A1	6/2013	Chu et al.	
2013/0182662	A1*	7/2013	Zhang et al.	370/329
2013/0315262	A1	11/2013	Baik et al.	
2014/0247838	A1	9/2014	Seok et al.	
2014/0286455	A1	9/2014	Choi et al.	

OTHER PUBLICATIONS

International Search Report and Written Opinion—PCT/US2013/031329—ISA/EPO—Aug. 23, 2013.

Park, M., “Proposed specification framework for TGah”, IEEE 802.11-11/1137r13, Jan. 2013, 58pgs.

Park, M., “TGah specification framework, IEEE802.11 wireless LANs proposed specification framework TGah D10. x” IEEE802.11-12/1158r0, Sep. 2012, 36pgs.

Song, J.H., “Clause 19 changes for sub 10 MHz channel widths for HT operation”, IEEE P802.11 wireless LANs, doc.:IEEE 802.11-10/1314r0, Nov. 2010, 31pgs.

* cited by examiner

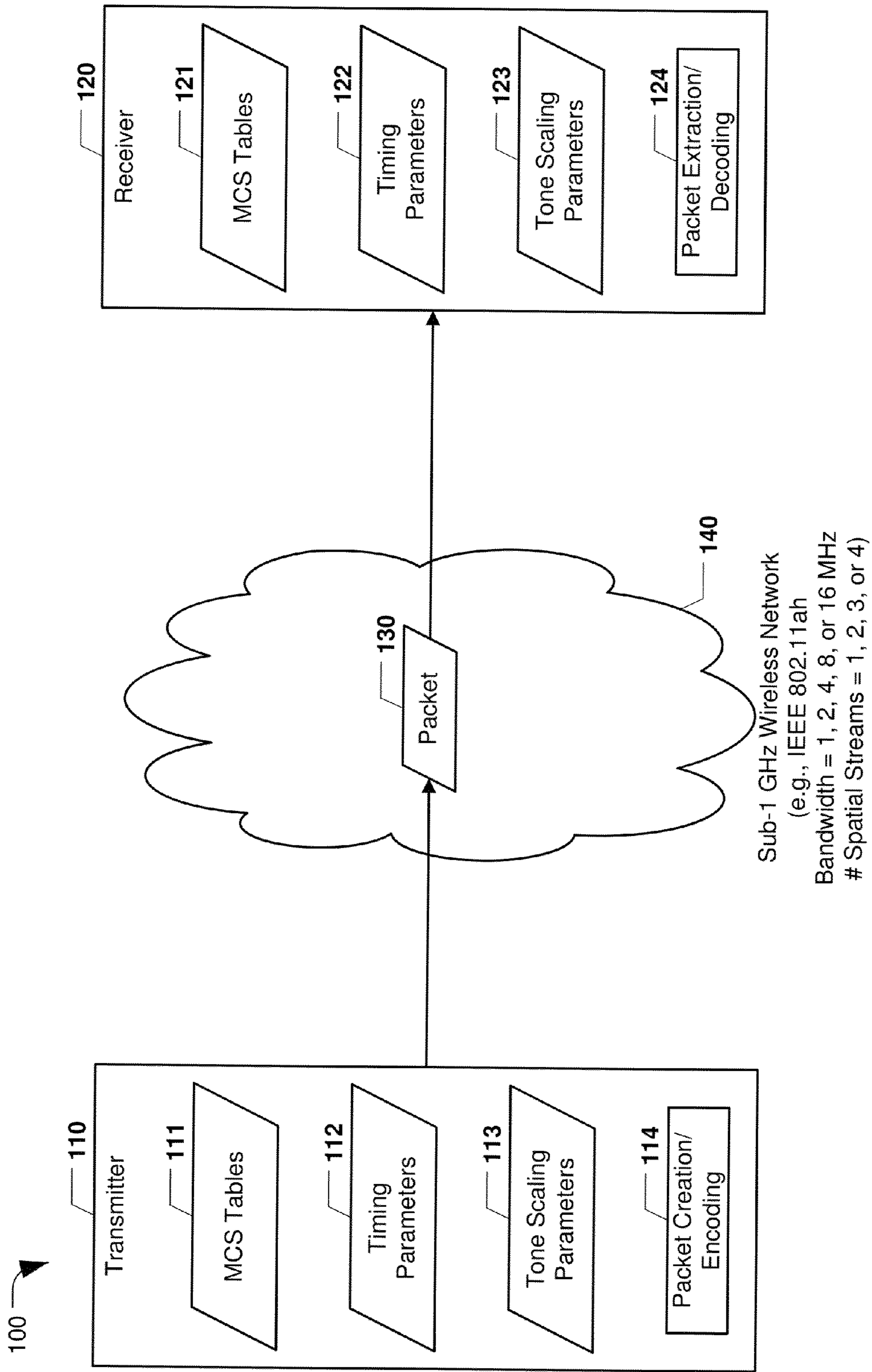

FIG. 1

1 MHz. 1 Spatial Stream - Option 1

MCS Idx	Mod	R	N_bpscs	N_sd	N_sp	N_cbps	N_dbps	N_es	Data rate (Kbps)	
									8us GI	4us GI
0	BPSK	1/4	1	24	2	24	6	1	150.0	166.7
1	BPSK	1/2	1	24	2	24	12	1	300.0	333.3
2	QPSK	1/2	2	24	2	48	24	1	600.0	666.7
3	QPSK	3/4	2	24	2	48	36	1	900.0	1000.0
4	16-QAM	1/2	4	24	2	96	48	1	1200.0	1333.3
5	16-QAM	3/4	4	24	2	96	72	1	1800.0	2000.0
6	64-QAM	2/3	6	24	2	144	96	1	2400.0	2666.7
7	64-QAM	3/4	6	24	2	144	108	1	2700.0	3000.0
8	64-QAM	5/6	6	24	2	144	120	1	3000.0	3333.3
9	256-QAM	3/4	8	24	2	192	144	1	3600.0	4000.0
10	256-QAM	5/6	8	24	2	192	160	1	4000.0	4444.4

MCS Idx = MCS Index
Mod = Modulation Scheme
R = Coding Rate
N_sd = # data symbols
N_sp = # pilot symbols
N_bpscs = # bits per subcarrier symbol
N_cbps = # coded bits per OFDM symbol
N_dbps = # data bits per OFDM symbol
N_es = # encoders used
GI = Guard Interval

FIG. 2A

1 MHz, 1 Spatial Stream - Option 2

MCS Idx	Mod	R	N bpscs	N sd	N sp	N cbps	N dbps	N es	Data_rate (Kbps)	
									8us GI	4us GI
0	BPSK	1/2	1	24	2	24	12	1	300.0	333.3
1	QPSK	1/2	2	24	2	48	24	1	600.0	666.7
2	QPSK	3/4	2	24	2	48	36	1	900.0	1000.0
3	16-QAM	1/2	4	24	2	96	48	1	1200.0	1333.3
4	16-QAM	3/4	4	24	2	96	72	1	1800.0	2000.0
5	64-QAM	2/3	6	24	2	144	96	1	2400.0	2666.7
6	64-QAM	3/4	6	24	2	144	108	1	2700.0	3000.0
7	64-QAM	5/6	6	24	2	144	120	1	3000.0	3333.3
8	256-QAM	3/4	8	24	2	192	144	1	3600.0	4000.0
9	256-QAM	5/6	8	24	2	192	160	1	4000.0	4444.4
10	BPSK	1/4	1	24	2	24	6	1	150.0	166.7

FIG. 2B

1 MHz, 1 Spatial Stream - Option 3

MCS Idx	Mod	R	N_bpscs	N_sd	N_sp	N_cbps	N_dbps	N_es	Data_rate (Kbps)	
									8us GI	4us GI
0	BPSK	1/2	1	24	2	24	12	1	300.0	333.3
1	QPSK	1/2	2	24	2	48	24	1	600.0	666.7
2	QPSK	3/4	2	24	2	48	36	1	900.0	1000.0
3	16-QAM	1/2	4	24	2	96	48	1	1200.0	1333.3
4	16-QAM	3/4	4	24	2	96	72	1	1800.0	2000.0
5	64-QAM	2/3	6	24	2	144	96	1	2400.0	2666.7
6	64-QAM	3/4	6	24	2	144	108	1	2700.0	3000.0
7	64-QAM	5/6	6	24	2	144	120	1	3000.0	3333.3
8	256-QAM	3/4	8	24	2	192	144	1	3600.0	4000.0
9	256-QAM	5/6	8	24	2	192	160	1	4000.0	4444.4
15	BPSK	1/4	1	24	2	24	6	1	150.0	166.7

FIG. 2C

1 MHz, 2 Spatial Streams

MCS Idx	Mod	R	N bpscs	N sd	N sp	N cbps	N dbps	N es	Data rate (Kbps)	
									8us GI	4us GI
0	BPSK	1/2	1	24	2	48	24	1	600.0	666.7
1	QPSK	1/2	2	24	2	96	48	1	1200.0	1333.3
2	QPSK	3/4	2	24	2	96	72	1	1800.0	2000.0
3	16-QAM	1/2	4	24	2	192	96	1	2400.0	2666.7
4	16-QAM	3/4	4	24	2	192	144	1	3600.0	4000.0
5	64-QAM	2/3	6	24	2	288	192	1	4800.0	5333.3
6	64-QAM	3/4	6	24	2	288	216	1	5400.0	6000.0
7	64-QAM	5/6	6	24	2	288	240	1	6000.0	6666.7
8	256-QAM	3/4	8	24	2	384	288	1	7200.0	8000.0
9	256-QAM	5/6	8	24	2	384	320	1	8000.0	8888.9

FIG. 3A

1 MHz, 3 Spatial Streams

MCS Idx	Mod	R	N bpscs	N sd	N sp	N cbps	N dbps	N es	Data rate (Kbps)	
									8us GI	4us GI
0	BPSK	1/2	1	24	2	72	36	1	900.0	1000.0
1	QPSK	1/2	2	24	2	144	72	1	1800.0	2000.0
2	QPSK	3/4	2	24	2	144	108	1	2700.0	3000.0
3	16-QAM	1/2	4	24	2	288	144	1	3600.0	4000.0
4	16-QAM	3/4	4	24	2	288	216	1	5400.0	6000.0
5	64-QAM	2/3	6	24	2	432	288	1	7200.0	8000.0
6	64-QAM	3/4	6	24	2	432	324	1	8100.0	9000.0
7	64-QAM	5/6	6	24	2	432	360	1	9000.0	10000.0
8	256-QAM	3/4	8	24	2	576	432	1	10800.0	12000.0
9	256-QAM	5/6	8	24	2	576	480	1	12000.0	13333.3

FIG. 3B

1 MHz, 4 Spatial Streams

MCS Idx	Mod	R	N_bpscs	N_sd	N_sp	N_cbps	N_dbps	N_es	Data_rate (Kbps)	
									8us GI	4us GI
0	BPSK	1/2	1	24	2	96	48	1	1200.0	1333.3
1	QPSK	1/2	2	24	2	192	96	1	2400.0	2666.7
2	QPSK	3/4	2	24	2	192	144	1	3600.0	4000.0
3	16-QAM	1/2	4	24	2	384	192	1	4800.0	5333.3
4	16-QAM	3/4	4	24	2	384	288	1	7200.0	8000.0
5	64-QAM	2/3	6	24	2	576	384	1	9600.0	10666.7
6	64-QAM	3/4	6	24	2	576	432	1	10800.0	12000.0
7	64-QAM	5/6	6	24	2	576	480	1	12000.0	13333.3
8	256-QAM	3/4	8	24	2	768	576	1	14400.0	16000.0
9	256-QAM	5/6	8	24	2	768	640	1	16000.0	17777.8

FIG. 3C

2 MHz. 1 Spatial Stream

MCS Idx	Mod	R	N bpscs	N sd	N sp	N cbps	N dbps	N es	Data rate (Kbps)	
									8us GI	4us GI
0	BPSK	1/2	1	52	4	52	26	1	650.0	722.2
1	QPSK	1/2	2	52	4	104	52	1	1300.0	1444.4
2	QPSK	3/4	2	52	4	104	78	1	1950.0	2166.7
3	16-QAM	1/2	4	52	4	208	104	1	2600.0	2888.9
4	16-QAM	3/4	4	52	4	208	156	1	3900.0	4333.3
5	64-QAM	2/3	6	52	4	312	208	1	5200.0	5777.8
6	64-QAM	3/4	6	52	4	312	234	1	5850.0	6500.0
7	64-QAM	5/6	6	52	4	312	260	1	6500.0	7222.2
8	256-QAM	3/4	8	52	4	416	312	1	7800.0	8666.7
9	256-QAM	5/6	8	52	4	416	346 2/3	1	8666.7	9629.6

FIG. 4A

2 MHz, 2 Spatial Streams

MCS Idx	Mod	R	N_bpscs	N_sd	N_sp	N_cbps	N_dbps	N_es	Data_rate (Kbps)	
									8us GI	4us GI
0	BPSK	1/2	1	52	4	104	52	1	1300.0	1444.4
1	QPSK	1/2	2	52	4	208	104	1	2600.0	2888.9
2	QPSK	3/4	2	52	4	208	156	1	3900.0	4333.3
3	16-QAM	1/2	4	52	4	416	208	1	5200.0	5777.8
4	16-QAM	3/4	4	52	4	416	312	1	7800.0	8666.7
5	64-QAM	2/3	6	52	4	624	416	1	10400.0	11555.6
6	64-QAM	3/4	6	52	4	624	468	1	11700.0	13000.0
7	64-QAM	5/6	6	52	4	624	520	1	13000.0	14444.4
8	256-QAM	3/4	8	52	4	832	624	1	15600.0	17333.3
9	256-QAM	5/6	8	52	4	832	693 1/3	1	17333.3	19259.3

FIG. 4B

2 MHz, 3 Spatial Streams

MCS Idx	Mod	R	N bpscs	N sd	N sp	N cbps	N dbps	N es	Data rate (Kbps)	
									8us GI	4us GI
0	BPSK	1/2	1	52	4	156	78	1	1950.0	2166.7
1	QPSK	1/2	2	52	4	312	156	1	3900.0	4333.3
2	QPSK	3/4	2	52	4	312	234	1	5850.0	6500.0
3	16-QAM	1/2	4	52	4	624	312	1	7800.0	8666.7
4	16-QAM	3/4	4	52	4	624	468	1	11700.0	13000.0
5	64-QAM	2/3	6	52	4	936	624	1	15600.0	17333.3
6	64-QAM	3/4	6	52	4	936	702	1	17550.0	19500.0
7	64-QAM	5/6	6	52	4	936	780	1	19500.0	21666.7
8	256-QAM	3/4	8	52	4	1248	936	1	23400.0	26000.0
9	256-QAM	5/6	8	52	4	1248	1040	1	26000.0	28888.9

FIG. 4C

2 MHz, 4 Spatial Streams

MCS Idx	Mod	R	N_bpscs	N_sd	N_sp	N_cbps	N_dbps	N_es	Data_rate (Kbps)	
									8us GI	4us GI
0	BPSK	1/2	1	52	4	208	104	1	2600.0	2888.9
1	QPSK	1/2	2	52	4	416	208	1	5200.0	5777.8
2	QPSK	3/4	2	52	4	416	312	1	7800.0	8666.7
3	16-QAM	1/2	4	52	4	832	416	1	10400.0	11555.6
4	16-QAM	3/4	4	52	4	832	624	1	15600.0	17333.3
5	64-QAM	2/3	6	52	4	1248	832	1	20800.0	23111.1
6	64-QAM	3/4	6	52	4	1248	936	1	23400.0	26000.0
7	64-QAM	5/6	6	52	4	1248	1040	1	26000.0	28888.9
8	256-QAM	3/4	8	52	4	1664	1248	1	31200.0	34666.7
9	256-QAM	5/6	8	52	4	1664	1386 2/3	1	34666.7	38518.5

FIG. 4D

4 MHz, 1 Spatial Stream

MCS Idx	Mod	R	N _{bpscs}	N _{sd}	N _{sp}	N _{cbps}	N _{dbps}	N _{es}	Data rate (Kbps)	
									8us GI	4us GI
0	BPSK	1/2	1	108	6	108	54	1	1350.0	1500.0
1	QPSK	1/2	2	108	6	216	108	1	2700.0	3000.0
2	QPSK	3/4	2	108	6	216	162	1	4050.0	4500.0
3	16-QAM	1/2	4	108	6	432	216	1	5400.0	6000.0
4	16-QAM	3/4	4	108	6	432	324	1	8100.0	9000.0
5	64-QAM	2/3	6	108	6	648	432	1	10800.0	12000.0
6	64-QAM	3/4	6	108	6	648	486	1	12150.0	13500.0
7	64-QAM	5/6	6	108	6	648	540	1	13500.0	15000.0
8	256-QAM	3/4	8	108	6	864	648	1	16200.0	18000.0
9	256-QAM	5/6	8	108	6	864	720	1	18000.0	20000.0

FIG. 5A

4 MHz, 2 Spatial Streams

MCS Idx	Mod	R	N bpscs	N sd	N sp	N cbps	N dbps	N es	Data rate (Kbps)	
									8us GI	4us GI
0	BPSK	1/2	1	108	6	216	108	1	2700.0	3000.0
1	QPSK	1/2	2	108	6	432	216	1	5400.0	6000.0
2	QPSK	3/4	2	108	6	432	324	1	8100.0	9000.0
3	16-QAM	1/2	4	108	6	864	432	1	10800.0	12000.0
4	16-QAM	3/4	4	108	6	864	648	1	16200.0	18000.0
5	64-QAM	2/3	6	108	6	1296	864	1	21600.0	24000.0
6	64-QAM	3/4	6	108	6	1296	972	1	24300.0	27000.0
7	64-QAM	5/6	6	108	6	1296	1080	1	27000.0	30000.0
8	256-QAM	3/4	8	108	6	1728	1296	1	32400.0	36000.0
9	256-QAM	5/6	8	108	6	1728	1440	1	36000.0	40000.0

FIG. 5B

4 MHz, 3 Spatial Streams

MCS Idx	Mod	R	N_bps	N_sd	N_sp	N_cbps	N_dbps	N_es	Data rate (Kbps)	
									8us GI	4us GI
0	BPSK	1/2	1	108	6	324	162	1	4050.0	4500.0
1	QPSK	1/2	2	108	6	648	324	1	8100.0	9000.0
2	QPSK	3/4	2	108	6	648	486	1	12150.0	13500.0
3	16-QAM	1/2	4	108	6	1296	648	1	16200.0	18000.0
4	16-QAM	3/4	4	108	6	1296	972	1	24300.0	27000.0
5	64-QAM	2/3	6	108	6	1944	1296	1	32400.0	36000.0
6	64-QAM	3/4	6	108	6	1944	1458	1	36450.0	40500.0
7	64-QAM	5/6	6	108	6	1944	1620	1	40500.0	45000.0
8	256-QAM	3/4	8	108	6	2592	1944	1	48600.0	54000.0
9	256-QAM	5/6	8	108	6	2592	2160	1	54000.0	60000.0

FIG. 5C

4 MHz, 4 Spatial Streams

MCS Idx	Mod	R	N_bpscs	N_sd	N_sp	N_cbps	N_dbps	N_es	Data rate (Kbps)	
									8us GI	4us GI
0	BPSK	1/2	1	108	6	432	216	1	5400.0	6000.0
1	QPSK	1/2	2	108	6	864	432	1	10800.0	12000.0
2	QPSK	3/4	2	108	6	864	648	1	16200.0	18000.0
3	16-QAM	1/2	4	108	6	1728	864	1	21600.0	24000.0
4	16-QAM	3/4	4	108	6	1728	1296	1	32400.0	36000.0
5	64-QAM	2/3	6	108	6	2592	1728	1	43200.0	48000.0
6	64-QAM	3/4	6	108	6	2592	1944	1	48600.0	54000.0
7	64-QAM	5/6	6	108	6	2592	2160	1	54000.0	60000.0
8	256-QAM	3/4	8	108	6	3456	2592	2	64800.0	72000.0
9	256-QAM	5/6	8	108	6	3456	2880	2	72000.0	80000.0

FIG. 5D

8 MHz, 1 Spatial Stream

MCS Idx	Mod	R	N_bpscs	N_sd	N_sp	N_cbps	N_dbps	N_es	Data rate (Kbps)	
									8us GI	4us GI
0	BPSK	1/2	1	234	8	234	117	1	2925.0	3250.0
1	QPSK	1/2	2	234	8	468	234	1	5850.0	6500.0
2	QPSK	3/4	2	234	8	468	351	1	8775.0	9750.0
3	16-QAM	1/2	4	234	8	936	468	1	11700.0	13000.0
4	16-QAM	3/4	4	234	8	936	702	1	17550.0	19500.0
5	64-QAM	2/3	6	234	8	1404	936	1	23400.0	26000.0
6	64-QAM	3/4	6	234	8	1404	1053	1	26325.0	29250.0
7	64-QAM	5/6	6	234	8	1404	1170	1	29250.0	32500.0
8	256-QAM	3/4	8	234	8	1872	1404	1	35100.0	39000.0
9	256-QAM	5/6	8	234	8	1872	1560	1	39000.0	43333.3

FIG. 6A

8 MHz, 2 Spatial Streams

MCS Idx	Mod	R	N_bpscs	N_sd	N_sp	N_cbps	N_dbps	N_es	Data_rate (Kbps)	
									8us GI	4us GI
0	BPSK	1/2	1	234	8	468	234	1	5850.0	6500.0
1	QPSK	1/2	2	234	8	936	468	1	11700.0	13000.0
2	QPSK	3/4	2	234	8	936	702	1	17550.0	19500.0
3	16-QAM	1/2	4	234	8	1872	936	1	23400.0	26000.0
4	16-QAM	3/4	4	234	8	1872	1404	1	35100.0	39000.0
5	64-QAM	2/3	6	234	8	2808	1872	1	46800.0	52000.0
6	64-QAM	3/4	6	234	8	2808	2106	1	52650.0	58500.0
7	64-QAM	5/6	6	234	8	2808	2340	2	58500.0	65000.0
8	256-QAM	3/4	8	234	8	3744	2808	2	70200.0	78000.0
9	256-QAM	5/6	8	234	8	3744	3120	2	78000.0	86666.7

FIG. 6B

8 MHz, 3 Spatial Streams

MCS Idx	Mod	R	N_bpscs	N_sd	N_sp	N_cbps	N_dbps	N_es	Data_rate (Kbps)	
									8us GI	4us GI
0	BPSK	1/2	1	234	8	702	351	1	8775.0	9750.0
1	QPSK	1/2	2	234	8	1404	702	1	17550.0	19500.0
2	QPSK	3/4	2	234	8	1404	1053	1	26325.0	29250.0
3	16-QAM	1/2	4	234	8	2808	1404	1	35100.0	39000.0
4	16-QAM	3/4	4	234	8	2808	2106	1	52650.0	58500.0
5	64-QAM	2/3	6	234	8	4212	2808	2	70200.0	78000.0
6	64-QAM	3/4	6	234	8	4212	3159	2	78975.0	87750.0
7	64-QAM	5/6	6	234	8	4212	3510	2	87750.0	97500.0
8	256-QAM	3/4	8	234	8	5616	4212	2	105300.0	117000.0
9	256-QAM	5/6	8	234	8	5616	4680	3	117000.0	130000.0

FIG. 6C

8 MHz, 4 Spatial Streams

MCS Idx	Mod	R	N bpscs	N sd	N sp	N cbps	N dbps	N es	Data rate (Kbps)	
									8us GI	4us GI
0	BPSK	1/2	1	234	8	936	468	1	11700.0	13000.0
1	QPSK	1/2	2	234	8	1872	936	1	23400.0	26000.0
2	QPSK	3/4	2	234	8	1872	1404	1	35100.0	39000.0
3	16-QAM	1/2	4	234	8	3744	1872	1	46800.0	52000.0
4	16-QAM	3/4	4	234	8	3744	2808	2	70200.0	78000.0
5	64-QAM	2/3	6	234	8	5616	3744	2	93600.0	104000.0
6	64-QAM	3/4	6	234	8	5616	4212	2	105300.0	117000.0
7	64-QAM	5/6	6	234	8	5616	4680	3	117000.0	130000.0
8	256-QAM	3/4	8	234	8	7488	5616	3	140400.0	156000.0
9	256-QAM	5/6	8	234	8	7488	6240	3	156000.0	173333.3

FIG. 6D

16 MHz, 1 Spatial Stream

MCS Idx	Mod	R	N bpscs	N sd	N sp	N cbps	N dbps	N es	Data rate (Kbps)	
									8us GI	4us GI
0	BPSK	1/2	1	468	16	468	234	1	5850.0	6500.0
1	QPSK	1/2	2	468	16	936	468	1	11700.0	13000.0
2	QPSK	3/4	2	468	16	936	702	1	17550.0	19500.0
3	16-QAM	1/2	4	468	16	1872	936	1	23400.0	26000.0
4	16-QAM	3/4	4	468	16	1872	1404	1	35100.0	39000.0
5	64-QAM	2/3	6	468	16	2808	1872	1	46800.0	52000.0
6	64-QAM	3/4	6	468	16	2808	2106	1	52650.0	58500.0
7	64-QAM	5/6	6	468	16	2808	2340	2	58500.0	65000.0
8	256-QAM	3/4	8	468	16	3744	2808	2	70200.0	78000.0
9	256-QAM	5/6	8	468	16	3744	3120	2	78000.0	86666.7

FIG. 7A

16 MHz, 2 Spatial Streams

MCS Idx	Mod	R	N bpscs	N sd	N sp	N cbps	N dbps	N es	Data rate (Kbps)	
									8us GI	4us GI
0	BPSK	1/2	1	468	16	936	468	1	11700.0	13000.0
1	QPSK	1/2	2	468	16	1872	936	1	23400.0	26000.0
2	QPSK	3/4	2	468	16	1872	1404	1	35100.0	39000.0
3	16-QAM	1/2	4	468	16	3744	1872	1	46800.0	52000.0
4	16-QAM	3/4	4	468	16	3744	2808	2	70200.0	78000.0
5	64-QAM	2/3	6	468	16	5616	3744	2	93600.0	104000.0
6	64-QAM	3/4	6	468	16	5616	4212	2	105300.0	117000.0
7	64-QAM	5/6	6	468	16	5616	4680	3	117000.0	130000.0
8	256-QAM	3/4	8	468	16	7488	5616	3	140400.0	156000.0
9	256-QAM	5/6	8	468	16	7488	6240	3	156000.0	173333.3

FIG. 7B

16 MHz, 3 Spatial Streams – Option 1

MCS Idx	Mod	R	N_bpscs	N_sd	N_sp	N_cbps	N_dbps	N_es	Data rate (Kbps)	
									8us GI	4us GI
0	BPSK	1/2	1	468	16	1404	702	1	17550.0	19500.0
1	QPSK	1/2	2	468	16	2808	1404	1	35100.0	39000.0
2	QPSK	3/4	2	468	16	2808	2106	1	52650.0	58500.0
3	16-QAM	1/2	4	468	16	5616	2808	2	70200.0	78000.0
4	16-QAM	3/4	4	468	16	5616	4212	2	105300.0	117000.0
5	64-QAM	2/3	6	468	16	8424	5616	3	140400.0	156000.0
6	64-QAM	3/4	6	468	16	8424	6318	3	157950.0	175500.0
7	64-QAM	5/6	6	468	16	8424	7020	4	175500.0	195000.0
8	256-QAM	3/4	8	468	16	11232	8424	4	210600.0	234000.0
9	256-QAM	5/6	8	468	16	11232	9360	5	234000.0	260000.0

FIG. 7C

16 MHz, 3 Spatial Streams – Option 2

MCS Idx	Mod	R	N _{bpscs}	N _{sd}	N _{sp}	N _{cbps}	N _{dbps}	N _{es}	Data rate (Kbps)	
									8us GI	4us GI
0	BPSK	1/2	1	468	16	1404	702	1	17550.0	19500.0
1	QPSK	1/2	2	468	16	2808	1404	1	35100.0	39000.0
2	QPSK	3/4	2	468	16	2808	2106	1	52650.0	58500.0
3	16-QAM	1/2	4	468	16	5616	2808	2	70200.0	78000.0
4	16-QAM	3/4	4	468	16	5616	4212	2	105300.0	117000.0
5	64-QAM	2/3	6	468	16	8424	5616	3	140400.0	156000.0
6	64-QAM	3/4	6	468	16	8424	6318	3	157950.0	175500.0
7	64-QAM	5/6	6	468	16	8424	7020	4	175500.0	195000.0
8	256-QAM	3/4	8	468	16	11232	8424	4	210600.0	234000.0
9	256-QAM	5/6	8	468	16	11232	9360	6	234000.0	260000.0

FIG. 7D

16 MHz, 4 Spatial Streams – Option 1

MCS Idx	Mod	R	N bpscs	N sd	N sp	N cbps	N dbps	N es	Data rate (Kbps)	
									8us GI	4us GI
0	BPSK	1/2	1	468	16	1872	936	1	23400.0	26000.0
1	QPSK	1/2	2	468	16	3744	1872	1	46800.0	52000.0
2	QPSK	3/4	2	468	16	3744	2808	2	70200.0	78000.0
3	16-QAM	1/2	4	468	16	7488	3744	2	93600.0	104000.0
4	16-QAM	3/4	4	468	16	7488	5616	3	140400.0	156000.0
5	64-QAM	2/3	6	468	16	11232	7488	4	187200.0	208000.0
6	64-QAM	3/4	6	468	16	11232	8424	4	210600.0	234000.0
7	64-QAM	5/6	6	468	16	11232	9360	5	234000.0	260000.0
8	256-QAM	3/4	8	468	16	14976	11232	6	280800.0	312000.0
9	256-QAM	5/6	8	468	16	14976	12480	6	312000.0	346666.7

FIG. 8A

16 MHz, 4 Spatial Streams – Option 2

MCS Idx	Mod	R	N bpscs	N sd	N sp	N cbps	N dbps	N es	Data_rate (Kbps)	
									8us GI	4us GI
0	BPSK	1/2	1	468	16	1872	936	1	23400.0	26000.0
1	QPSK	1/2	2	468	16	3744	1872	1	46800.0	52000.0
2	QPSK	3/4	2	468	16	3744	2808	2	70200.0	78000.0
3	16-QAM	1/2	4	468	16	7488	3744	2	93600.0	104000.0
4	16-QAM	3/4	4	468	16	7488	5616	3	140400.0	156000.0
5	64-QAM	2/3	6	468	16	11232	7488	4	187200.0	208000.0
6	64-QAM	3/4	6	468	16	11232	8424	4	210600.0	234000.0
7	64-QAM	5/6	6	468	16	11232	9360	6	234000.0	260000.0
8	256-QAM	3/4	8	468	16	14976	11232	6	280800.0	312000.0
9	256-QAM	5/6	8	468	16	14976	12480	6	312000.0	346666.7

FIG. 8B

4 MHz, 4 Spatial Streams (Single Encoder)

MCS Idx	Mod	R	N bpscs	N sd	N sp	N cbps	N dbps	N es	Data rate (Kbps)	
									8us GI	4us GI
0	BPSK	1/2	1	108	6	432	216	1	5400.0	6000.0
1	QPSK	1/2	2	108	6	864	432	1	10800.0	12000.0
2	QPSK	3/4	2	108	6	864	648	1	16200.0	18000.0
3	16-QAM	1/2	4	108	6	1728	864	1	21600.0	24000.0
4	16-QAM	3/4	4	108	6	1728	1296	1	32400.0	36000.0
5	64-QAM	2/3	6	108	6	2592	1728	1	43200.0	48000.0
6	64-QAM	3/4	6	108	6	2592	1944	1	48600.0	54000.0
7	64-QAM	5/6	6	108	6	2592	2160	1	54000.0	60000.0
8	256-QAM	3/4	8	108	6	3456	2592	1	64800.0	72000.0
9	256-QAM	5/6	8	108	6	3456	2880	1	72000.0	80000.0

FIG. 9A

8 MHz, 2 Spatial Streams (Single Encoder)

MCS Idx	Mod	R	N_bpscs	N_sd	N_sp	N_cbps	N_dbps	N_es	Data rate (Kbps)	
									8us GI	4us GI
0	BPSK	1/2	1	234	8	468	234	1	5850.0	6500.0
1	QPSK	1/2	2	234	8	936	468	1	11700.0	13000.0
2	QPSK	3/4	2	234	8	936	702	1	17550.0	19500.0
3	16-QAM	1/2	4	234	8	1872	936	1	23400.0	26000.0
4	16-QAM	3/4	4	234	8	1872	1404	1	35100.0	39000.0
5	64-QAM	2/3	6	234	8	2808	1872	1	46800.0	52000.0
6	64-QAM	3/4	6	234	8	2808	2106	1	52650.0	58500.0
7	64-QAM	5/6	6	234	8	2808	2340	1	58500.0	65000.0
8	256-QAM	3/4	8	234	8	3744	2808	1	70200.0	78000.0
9	256-QAM	5/6	8	234	8	3744	3120	1	78000.0	86666.7

FIG. 9B

8 MHz. 3 Spatial Streams (Single Encoder)

MCS Idx	Mod	R	N bpscs	N sd	N sp	N cbps	N dbps	N es	Data_rate (Kbps)	
									8us GI	4us GI
0	BPSK	1/2	1	234	8	702	351	1	8775.0	9750.0
1	QPSK	1/2	2	234	8	1404	702	1	17550.0	19500.0
2	QPSK	3/4	2	234	8	1404	1053	1	26325.0	29250.0
3	16-QAM	1/2	4	234	8	2808	1404	1	35100.0	39000.0
4	16-QAM	3/4	4	234	8	2808	2106	1	52650.0	58500.0
5	64-QAM	2/3	6	234	8	4212	2808	1	70200.0	78000.0
6	64-QAM	3/4	6	234	8	4212	3159	1	78975.0	87750.0
7	64-QAM	5/6	6	234	8	4212	3510	1	87750.0	97500.0
8	256-QAM	3/4	8	234	8	5616	4212	1	105300.0	117000.0
9	256-QAM	5/6	8	234	8	5616	4680	1	117000.0	130000.0

FIG. 9C

8 MHz, 4 Spatial Streams (Single Encoder)

MCS Idx	Mod	R	N_bpscs	N_sd	N_sp	N_cbps	N_dbps	N_es	Data_rate (Kbps)	
									8us GI	4us GI
0	BPSK	1/2	1	234	8	936	468	1	11700.0	13000.0
1	QPSK	1/2	2	234	8	1872	936	1	23400.0	26000.0
2	QPSK	3/4	2	234	8	1872	1404	1	35100.0	39000.0
3	16-QAM	1/2	4	234	8	3744	1872	1	46800.0	52000.0
4	16-QAM	3/4	4	234	8	3744	2808	1	70200.0	78000.0
5	64-QAM	2/3	6	234	8	5616	3744	1	93600.0	104000.0
6	64-QAM	3/4	6	234	8	5616	4212	1	105300.0	117000.0
7	64-QAM	5/6	6	234	8	5616	4680	1	117000.0	130000.0
8	256-QAM	3/4	8	234	8	7488	5616	1	140400.0	156000.0
9	256-QAM	5/6	8	234	8	7488	6240	1	156000.0	173333.3

FIG. 9D

16 MHz. 1 Spatial Stream (Single Encoder)

MCS Idx	Mod	R	N_bpscs	N_sd	N_sp	N_cbps	N_dbps	N_es	Data_rate (Kbps)	
									8us GI	4us GI
0	BPSK	1/2	1	468	16	468	234	1	5850.0	6500.0
1	QPSK	1/2	2	468	16	936	468	1	11700.0	13000.0
2	QPSK	3/4	2	468	16	936	702	1	17550.0	19500.0
3	16-QAM	1/2	4	468	16	1872	936	1	23400.0	26000.0
4	16-QAM	3/4	4	468	16	1872	1404	1	35100.0	39000.0
5	64-QAM	2/3	6	468	16	2808	1872	1	46800.0	52000.0
6	64-QAM	3/4	6	468	16	2808	2106	1	52650.0	58500.0
7	64-QAM	5/6	6	468	16	2808	2340	1	58500.0	65000.0
8	256-QAM	3/4	8	468	16	3744	2808	1	70200.0	78000.0
9	256-QAM	5/6	8	468	16	3744	3120	1	78000.0	86666.7

FIG. 10A

16 MHz, 2 Spatial Streams (Single Encoder)

MCS Idx	Mod	R	N bpscs	N sd	N sp	N cbps	N dbps	N es	Data rate (Kbps)	
									8us GI	4us GI
0	BPSK	1/2	1	468	16	936	468	1	11700.0	13000.0
1	QPSK	1/2	2	468	16	1872	936	1	23400.0	26000.0
2	QPSK	3/4	2	468	16	1872	1404	1	35100.0	39000.0
3	16-QAM	1/2	4	468	16	3744	1872	1	46800.0	52000.0
4	16-QAM	3/4	4	468	16	3744	2808	1	70200.0	78000.0
5	64-QAM	2/3	6	468	16	5616	3744	1	93600.0	104000.0
6	64-QAM	3/4	6	468	16	5616	4212	1	105300.0	117000.0
7	64-QAM	5/6	6	468	16	5616	4680	1	117000.0	130000.0
8	256-QAM	3/4	8	468	16	7488	5616	1	140400.0	156000.0
9	256-QAM	5/6	8	468	16	7488	6240	1	156000.0	173333.3

FIG. 10B

16 MHz, 3 Spatial Streams (Single Encoder)

MCS Idx	Mod	R	N_bpscs	N_sd	N_sp	N_cbps	N_dbps	N_es	Data_rate (Kbps)	
									8us GI	4us GI
0	BPSK	1/2	1	468	16	1404	702	1	17550.0	19500.0
1	QPSK	1/2	2	468	16	2808	1404	1	35100.0	39000.0
2	QPSK	3/4	2	468	16	2808	2106	1	52650.0	58500.0
3	16-QAM	1/2	4	468	16	5616	2808	1	70200.0	78000.0
4	16-QAM	3/4	4	468	16	5616	4212	1	105300.0	117000.0
5	64-QAM	2/3	6	468	16	8424	5616	1	140400.0	156000.0
6	64-QAM	3/4	6	468	16	8424	6318	1	157950.0	175500.0
7	64-QAM	5/6	6	468	16	8424	7020	1	175500.0	195000.0
8	256-QAM	3/4	8	468	16	11232	8424	1	210600.0	234000.0
9	256-QAM	5/6	8	468	16	11232	9360	1	234000.0	260000.0

FIG. 10C

16 MHz, 4 Spatial Streams (Single Encoder)

MCS Idx	Mod	R	N_bpscs	N_sd	N_sp	N_cbps	N_dbps	N_es	Data_rate (Kbps)	
									8us GI	4us GI
0	BPSK	1/2	1	468	16	1872	936	1	23400.0	26000.0
1	QPSK	1/2	2	468	16	3744	1872	1	46800.0	52000.0
2	QPSK	3/4	2	468	16	3744	2808	1	70200.0	78000.0
3	16-QAM	1/2	4	468	16	7488	3744	1	93600.0	104000.0
4	16-QAM	3/4	4	468	16	7488	5616	1	140400.0	156000.0
5	64-QAM	2/3	6	468	16	11232	7488	1	187200.0	208000.0
6	64-QAM	3/4	6	468	16	11232	8424	1	210600.0	234000.0
7	64-QAM	5/6	6	468	16	11232	9360	1	234000.0	260000.0
8	256-QAM	3/4	8	468	16	14976	11232	1	280800.0	312000.0
9	256-QAM	5/6	8	468	16	14976	12480	1	312000.0	346666.7

FIG. 10D

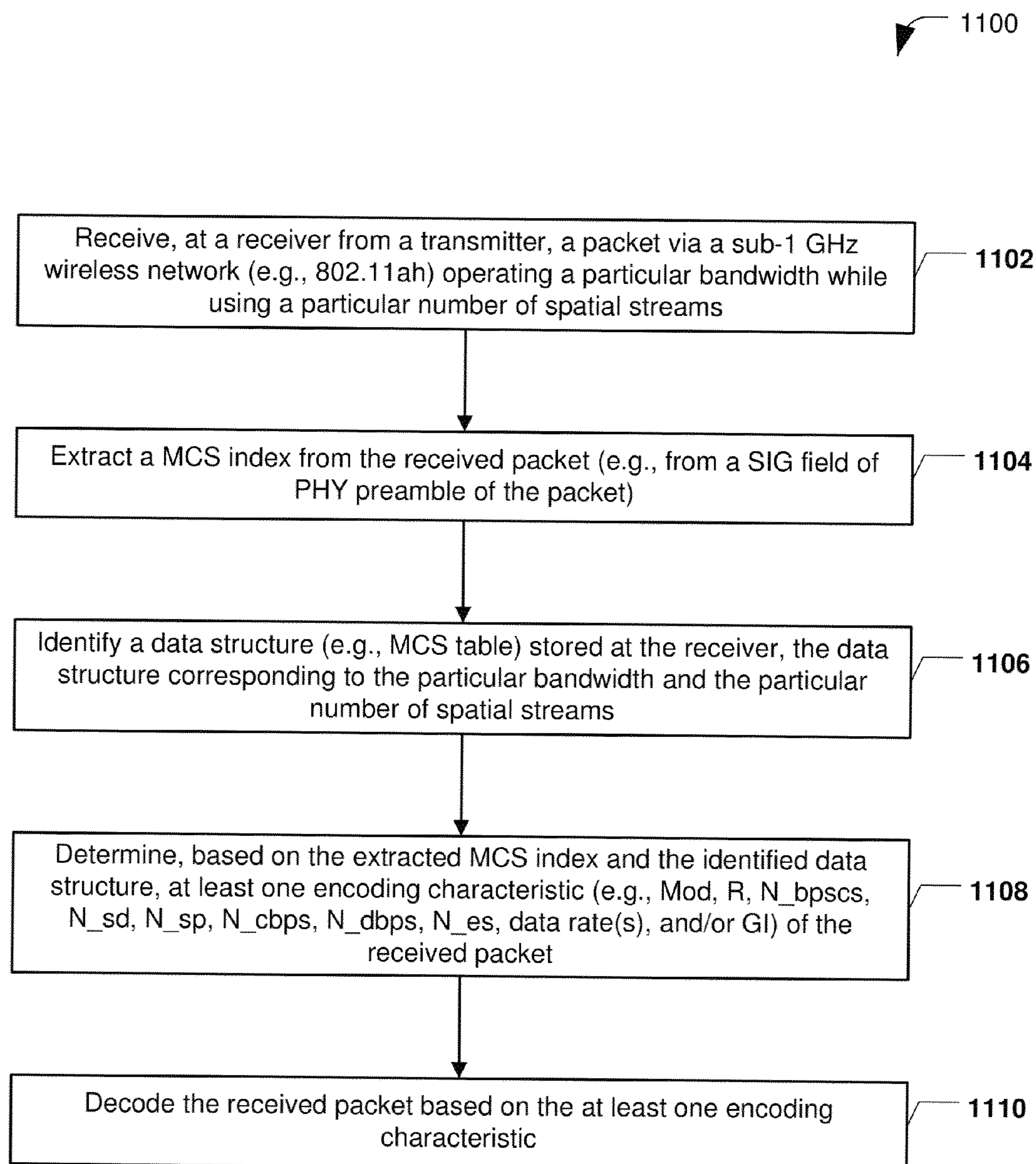
**FIG. 11**

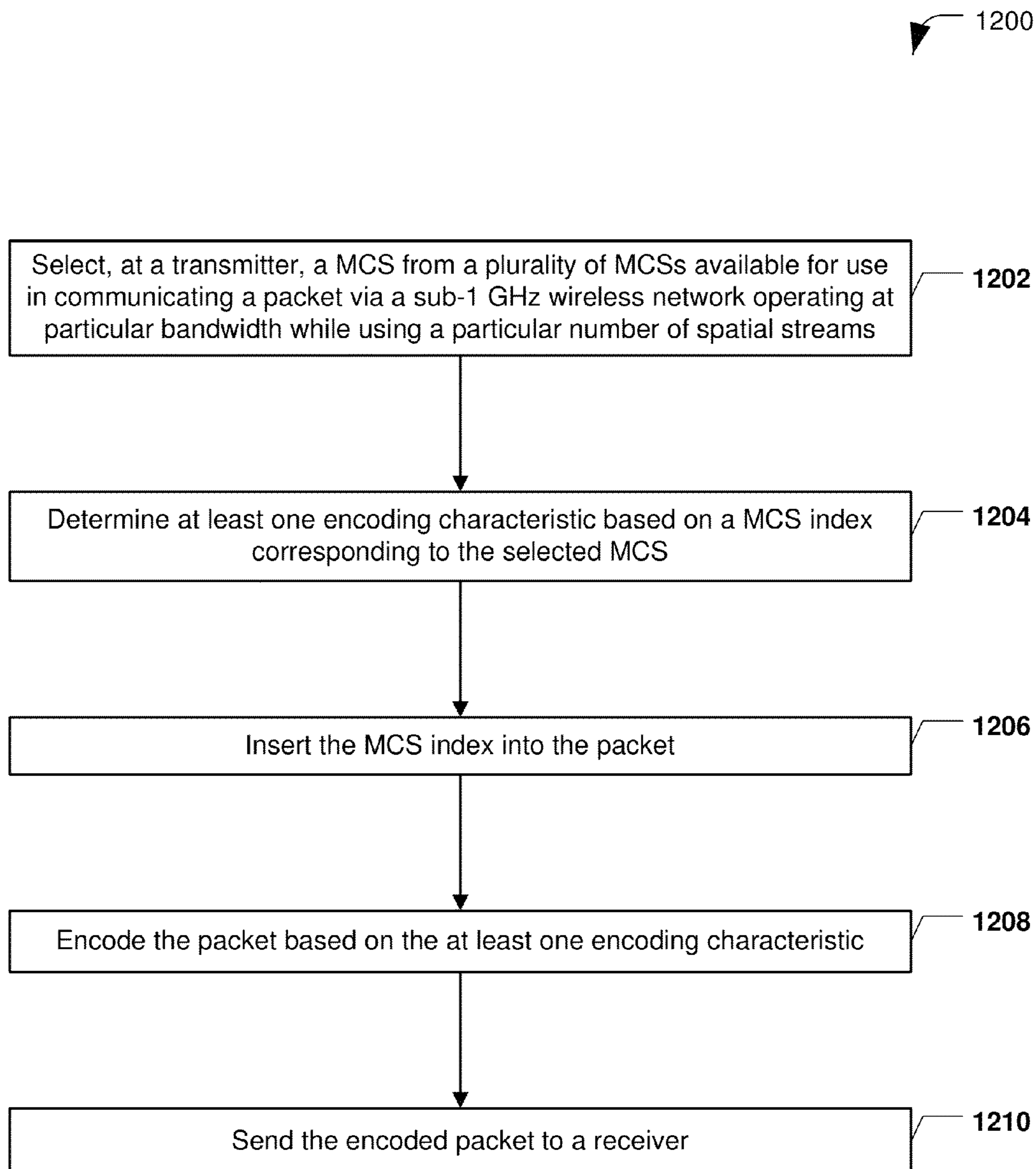
**FIG. 12**

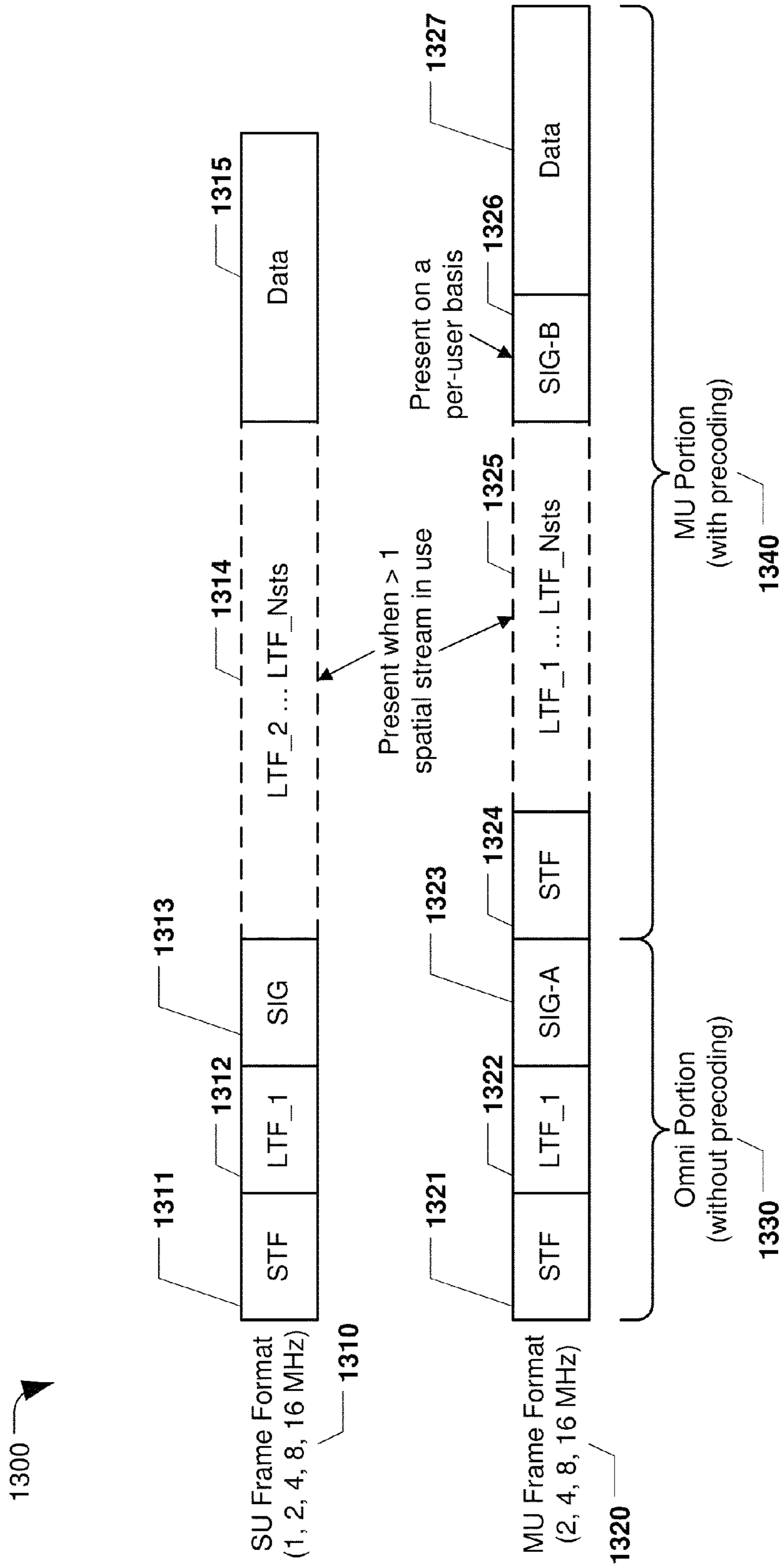

FIG. 13

1400

Parameter	1 MHz	2 MHz	4 MHz	8 MHz	16 MHz	Description
N_sd	24	52	108	234	468	Number of complex data subcarriers
N_sp	2	4	6	8	16	Number of pilot subcarriers
N_st	26	56	114	242	484	Number of total subcarriers (excluding guards)
N_sr	13	28	58	122	250	Highest data subcarrier index
delta_f	31.25KHz					Subcarrier frequency spacing
T_dft	32us					IDFT/DFT period
T_gi	8us = T_dft/4					Guard interval duration
T_gi2	16us					Double guard interval duration
T_gis	4us = T_dft/8					Short guard interval duration
T_syml	40us = T_dft + T_gi = 1.25 x T_dft					OFDM symbol duration w/ Long GI
T_syms	36us = T_dft + T_gis = 1.125 x T_dft					OFDM symbol duration w/ Short GI
T_sym	T_syml or T_syms depending on the GI used					OFDM symbol duration
N_service	16					Number of bits in the SERVICE field
N_tail	6					Number of tails bits per BCC encoder
T_stf	160us = 20 x T_dft/4	80us = 10 x T_dft/4				Duration of STF field for SU and MU formats
T_ltf1	160us = T_gi2 + 2 x T_dft + T_gi + T_dft + T_gi + T_dft	80us = T_gi2 + 2 x T_dft				Duration of LTF1 field for SU and MU formats
T_sig	240us = 6 x T_syml or 200us = 5 x T_syml	80us = 2 x T_syml				Duration of SIG field for SU format, SIG-A for MU format
T_mimo_ltf	40us = T_syml					Duration of each LTF symbol after the SIG for SU format [whenever Nsts>1] and duration of each LTF after SIG-A in the MU format
T_mu_stf	40us = 5 x T_dft/4					Duration of MU STF field for MU format
T_sig_b	40us = T_syml					Duration of SIG-B field for MU format

FIG. 14

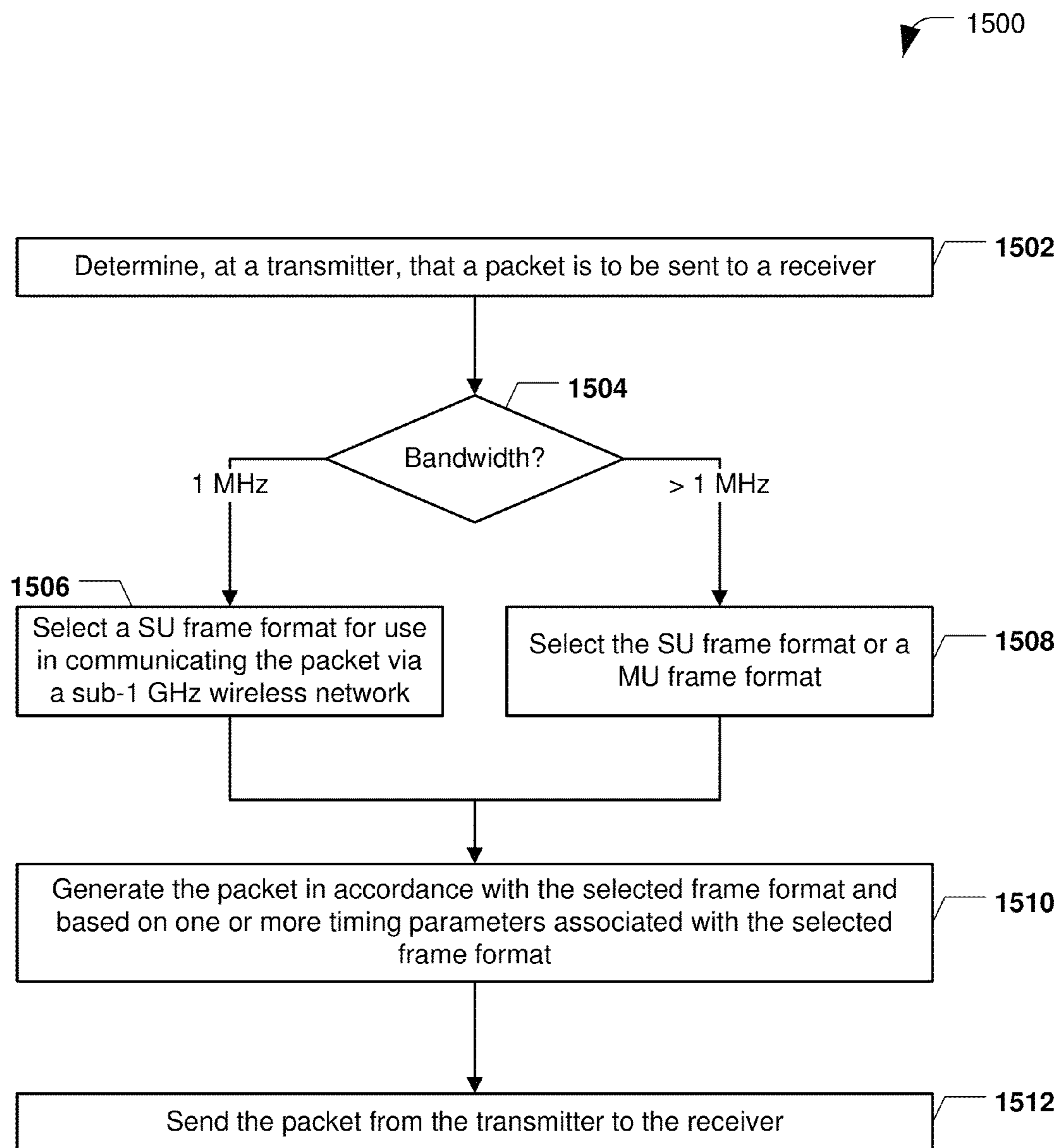
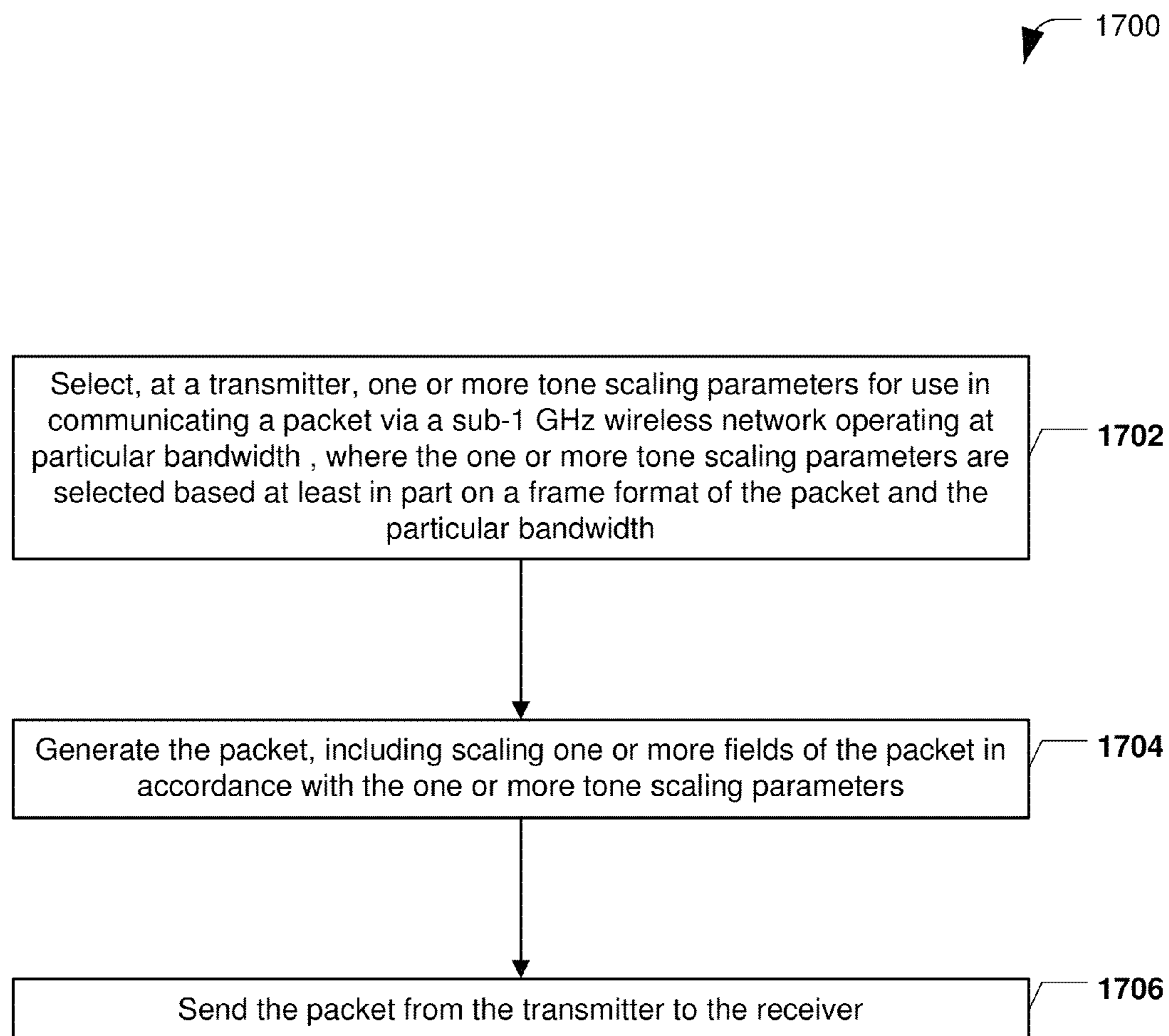

FIG. 15

1600 →

Field	Tone Scaling Parameter as a function of bandwidth						GI duration
	1 MHz	2 MHz	4 MHz	8 MHz	16 MHz		
SU format	STF	6	12	24	48	96	-
	LTF_1						1MHz: T_gi2 for first 2 OFDM symbols, T_gi1 for last 2 OFDM symbols
	SIG	26	56	114	242	484	>= 2MHz: T_gi2
	MIMO-LTF	26	52	104	208	416	T_gi1
	Data	26	56	114	242	484	T_gi1
MU format	Data	26	56	114	242	484	T_gi or T_gis (depending on Short GI bit indication in SIG)
	STF		12	24	48	96	-
	LTF_1		56	114	242	484	T_gi2
	SIG-A		52	104	208	416	T_gi1
	MU-STF		12	24	48	96	-
	MIMO-LTF		56	114	242	484	T_gi1
	SIG-B		56	114	242	484	T_gi1
Data		56	114	242	484	T_gi or T_gis (depending on Short GI bit indication in SIG-A)	

FIG. 16

**FIG. 17**

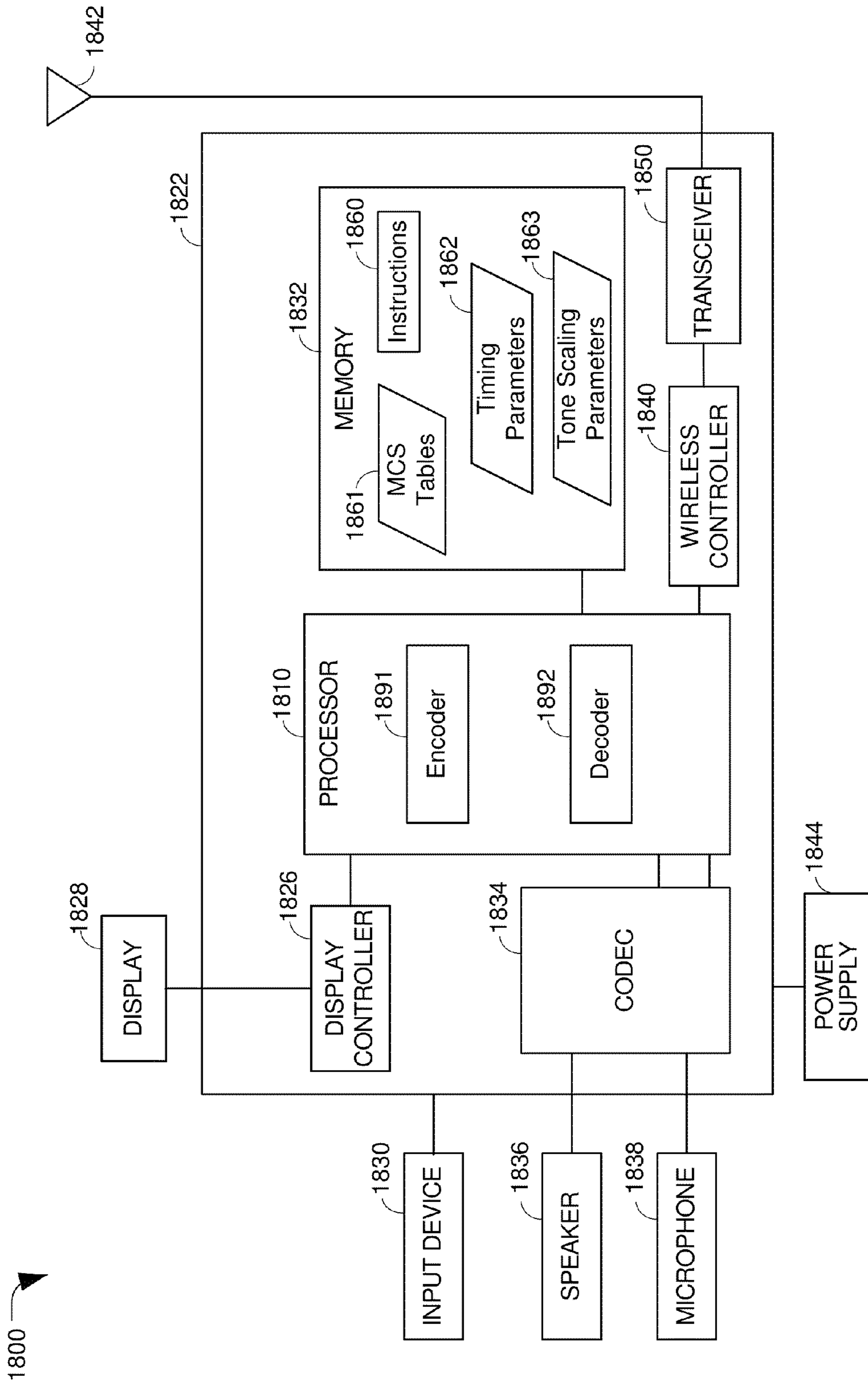

FIG. 18

FRAME FORMATS AND TIMING PARAMETERS IN SUB-1 GHZ NETWORKS

CROSS-REFERENCE TO RELATED APPLICATIONS

The present application claims priority from commonly owned U.S. Provisional Patent Application No. 61/619,338 filed Apr. 2, 2012, and U.S. Non-Provisional patent application Ser. No. 13/782,451 filed Mar. 1, 2013, the contents of which are expressly incorporated herein by reference in their entirety.

BACKGROUND

1. Field

The present disclosure relates to wireless data communications.

2. Background

Advances in technology have resulted in smaller and more powerful computing devices. For example, there currently exist a variety of portable personal computing devices, including wireless computing devices, such as portable wireless telephones, personal digital assistants (PDAs), and paging devices that are small, lightweight, and easily carried by users. More specifically, portable wireless telephones, such as cellular telephones and Internet Protocol (IP) telephones, can communicate voice and data packets over wireless networks. Many such wireless telephones incorporate additional devices to provide enhanced functionality for end users. For example, a wireless telephone can also include a digital still camera, a digital video camera, a digital recorder, and an audio file player. Also, such wireless telephones can execute software applications, such as a web browser application that can be used to access the Internet. As such, these wireless telephones can include significant computing capabilities.

In some communication systems, networks may be used to exchange messages among several interacting spatially-separated devices. Networks may be classified according to geographic scope, which could be, for example, a metropolitan area, a local area, or a personal area. Such networks may be designated respectively as a wide area network (WAN), a metropolitan area network (MAN), a local area network (LAN), a wireless local area network (WLAN), or a personal area network (PAN). Networks may also differ according to the switching/routing techniques used to interconnect the various network nodes and devices (e.g., circuit switching vs. packet switching), the type of physical media employed for transmission (e.g., wired vs. wireless), and the set of communication protocols used (e.g., Internet protocol suite, SONET (Synchronous Optical Networking), Ethernet, etc.).

Wireless networks may be preferred when network elements are mobile and have dynamic connectivity needs or if the network architecture is formed in an ad hoc, rather than fixed, topology. Wireless networks may employ intangible physical media in an unguided propagation mode using electromagnetic waves in the radio, microwave, infra-red, optical, or other frequency bands. Wireless networks may advantageously facilitate user mobility and rapid field deployment when compared to fixed wired networks.

Devices in a wireless network may transmit/receive information with other devices/systems. The information may include packets. The packets may include overhead information (e.g., header information, packet properties, etc. related

to routing the packets through the network) as well as data (e.g., user data, multimedia content, etc. in a payload of the packet).

SUMMARY

Wireless networking systems can operate at various frequency ranges and at various bandwidths. Institute of Electrical and Electronics Engineers (IEEE) 802.11 is a set of industry standards, protocols, and groups associated with wireless networking. For example, IEEE 802.11a, 802.11b, 802.11g, and 802.11n are wireless networking standards that may be used in customer premise wireless networking, such as in a home or office environment. “In progress” IEEE 802.11 standards include 802.11ac (entitled “Very High Throughput in <6 GHz”), 802.11ad (entitled “Very High Throughput in 60 GHz”), 802.11af (entitled “Wireless Local Area Network (LAN) in Television White Space”), and 802.11ah (entitled “Sub-1 GHz”).

In particular, IEEE 802.11ah is associated with wireless communication at frequencies less than one gigahertz. Such communication may be useful for devices having low duty cycles, such as sensors. To illustrate, a wireless sensor that communicates over an IEEE 802.11ah network may wake up for a few seconds to perform a few measurements, communicate results of the measurements to a destination, and then sleep for a few minutes. An IEEE 802.11ah wireless network may support communication using 1, 2, 3, or 4 spatial streams at 1 MHz, 2 MHz, 4 MHz, 8 MHz, and 16 MHz bandwidths.

Systems and methods of controlling characteristics of messages in sub-1 GHz networks (e.g., IEEE 802.11ah networks) are disclosed. For example, prior to sending a message (e.g., a packet) from a transmitter to a receiver, the transmitter may choose a modulation and coding scheme (MCS) to apply to the message. More than one MCS may be available for each bandwidth/spatial stream combination. An index value corresponding to the chosen MCS may be included in the message. For example, an MCS index may be included in a signal (SIG) field of a physical layer (PHY) preamble of the message. When the message is received, the receiver may use the MCS index to determine various message characteristics that may be useful in decoding the message. In one implementation, the transmitter and the receiver may each store or otherwise have access to data structures (e.g., tables) that can be searched by MCS index.

Packets communicated via a sub-1 GHz wireless network may comply with one of multiple frame formats (e.g., a single user (SU) or “short” format and a multi user (MU) or “long” format) and may comply with various timing parameters. The frame format may identify what fields are included in the packet and the order of the fields in the packet. The timing parameters may indicate quantities and field durations associated with the packet. The frame format and/or timing parameters may be used in encoding and/or decoding of the packet. A data structure (e.g., table) indicating timing parameters for different frame formats may be stored at or otherwise accessible to transmitters and receivers.

Packets communicated via a sub-1 GHz wireless network may also be subjected to tone scaling. For example, different fields of a packet may be tone scaled by a different amount. Tone scaling parameters may be used in encoding and/or decoding of the packet. A data structure (e.g., table) indicating tone scaling parameters for different fields may be stored at or otherwise accessible to transmitters and receivers.

In a particular embodiment, a method includes selecting, at a transmitter, a frame format for use in communicating a packet via a sub-one gigahertz wireless network operating at

a particular bandwidth, where the frame format is selected based at least in part on the particular bandwidth. The method also includes determining one or more timing parameters based on the selected frame format and the particular bandwidth. The method further includes generating the packet in accordance with the selected frame format and the one or more timing parameters. The method includes sending the packet from the transmitter to a receiver. The selected frame format is a short frame format when the particular bandwidth is one megahertz, and the selected frame format is the short frame format or a long frame format when the particular bandwidth is greater than one megahertz.

In another particular embodiment, a non-transitory processor-readable medium stores one or more data structures. The one or more data structures indicate timing parameters for a short frame format and a long frame format of a sub-one gigahertz wireless network for each of a plurality of operating bandwidths of the sub-one gigahertz wireless network. The timing parameters include a number of complex data subcarriers, a number of pilot subcarriers, a number of total subcarriers excluding guards, a highest data subcarrier index, a subcarrier frequency spacing, an inverse discrete Fourier transform period, a discrete Fourier transform period, a guard interval duration, a double guard interval duration, a short guard interval duration, or any combination thereof. Alternatively, or in addition, the timing parameters include an orthogonal frequency-division multiplexing (OFDM) symbol duration with long guard intervals, an OFDM symbol duration with short guard intervals, an OFDM symbol duration, a number of bits in a SERVICE field, a number of tail bits per binary convolution code encoder, a short training field (STF) duration, a long training field (LTF) duration, a signal field (SIG) duration, a signal A field (SIG-A) duration, a multiple-input multiple-output LTF (MIMO-LTF) duration, a long format STF duration, a signal B field (SIG-B) duration, or any combination thereof.

In another particular embodiment, an apparatus includes a memory storing one or more data structures. The one or more data structures indicate timing parameters for each of a plurality of frame formats of a sub-one gigahertz wireless network and a plurality of bandwidths of a sub-one gigahertz wireless network. The apparatus also includes a processor coupled to the memory and configured to select a frame format for use in communicating a packet via the sub-one gigahertz wireless network operating at a particular bandwidth, where the frame format is selected based at least in part on the particular bandwidth. The processor is also configured to determine one or more timing parameters based on the selected frame format and the particular bandwidth. The processor is further configured to generate the packet in accordance with the selected frame format and the one or more timing parameters. The selected frame format is a short frame format when the particular bandwidth is one megahertz, and the selected frame format is the short frame format or a long frame format when the particular bandwidth is greater than one megahertz.

In another particular embodiment, an apparatus includes means for storing one or more data structures. The one or more data structures indicate timing parameters for a plurality of frame formats and a plurality of bandwidths of a sub-one gigahertz wireless network. The apparatus also includes means for selecting a frame format for use in communicating a packet via the sub-one gigahertz wireless network operating at a particular bandwidth, where the frame format is selected based at least in part on the particular bandwidth. The apparatus further includes means for determining the one or more timing parameters based on the selected frame format and the

particular bandwidth. The apparatus includes means for generating the packet in accordance with the selected frame format and the one or more timing parameters.

One particular advantage provided by at least one of the disclosed embodiments is an ability to control various characteristics of messages (e.g., packets) communicated via a sub-1 GHz wireless network. For example, such characteristics may include MCS, frame format, timing parameters, tone scaling parameters, and/or other characteristics described herein.

Other aspects, advantages, and features of the present disclosure will become apparent after review of the entire application, including the following sections: Brief Description of the Drawings, Detailed Description, and the Claims.

BRIEF DESCRIPTION OF THE DRAWINGS

FIG. 1 is a diagram of a particular embodiment of a system operable to control message characteristics in a sub-1 GHz wireless network;

FIGS. 2A, 2B, and 2C illustrate particular examples of the MCS tables of FIG. 1;

FIGS. 3A, 3B, and 3C illustrate additional particular examples of the MCS tables of FIG. 1;

FIGS. 4A, 4B, 4C, and 4D illustrate additional particular examples of the MCS tables of FIG. 1;

FIGS. 5A, 5B, 5C, and 5D illustrate additional particular examples of the MCS tables of FIG. 1;

FIGS. 6A, 6B, 6C, and 6D illustrate additional particular examples of the MCS tables of FIG. 1;

FIGS. 7A, 7B, 7C, and 7D illustrate additional particular examples of the MCS tables of FIG. 1;

FIGS. 8A and 8B illustrate additional particular examples of the MCS tables of FIG. 1;

FIGS. 9A, 9B, 9C and 9D illustrate particular examples of the MCS tables of FIG. 1 when a single encoder is used for all possible bandwidths and numbers of spatial streams;

FIGS. 10A, 10B, 10C and 10D illustrate additional particular examples of the MCS tables of FIG. 1 when a single encoder is used for all possible bandwidths and numbers of spatial streams;

FIG. 11 is a flowchart of a particular embodiment of a method of determining message characteristics in a sub-1 GHz wireless network based on an MCS index;

FIG. 12 is a flowchart of a particular embodiment of a method of controlling message characteristics in a sub-1 GHz wireless network based on an MCS index;

FIG. 13 is a diagram to illustrate particular embodiments of frame formats that may be used to with respect to the packet of FIG. 1;

FIG. 14 illustrates particular examples of the timing parameters of FIG. 1;

FIG. 15 is a flowchart of a particular embodiment of a method of controlling a frame format and timing parameters in a sub-1 GHz wireless network;

FIG. 16 illustrates particular examples of the tone scaling parameters of FIG. 1;

FIG. 17 is a flowchart of a particular embodiment of a method of controlling tone scaling parameters in a sub-1 GHz wireless network; and

FIG. 18 is a block diagram of a mobile communication device including components that are operable to control characteristics of messages in a sub-1 GHz wireless network.

DETAILED DESCRIPTION

FIG. 1 is a diagram of a particular embodiment of a system operable to control message characteristics in a sub-1

5

GHz wireless network **140**. In a particular embodiment, the sub-1 GHz wireless network **140** operates in accordance with an IEEE 802.11ah protocol. The wireless network **140** may support multiple bandwidths and one or more spatial streams. For example, the wireless network **140** may support 1 MHz, 2 MHz, 4 MHz, 8 MHz, and 16 MHz bandwidths and the use of 1, 2, 3, or 4 spatial streams.

The system **100** includes a transmitter **110** and a receiver **120**. It should be noted that although a single transmitter and receiver are shown in FIG. 1, alternate embodiments may include more than one transmitter and or receiver. The transmitter **110** and the receiver **120** may communicate via packets, such as an illustrative packet **130**. It should be noted that although a dedicated transmitter **110** and a dedicated receiver **120** are shown in FIG. 1, some devices (e.g., transceivers or mobile communication devices that include a transceiver) may be capable of both packet transmission as well as packet reception. Thus, the wireless network **140** supports two-way communication.

The transmitter **110** may store or otherwise have access to MCS tables **111**, timing parameters **112**, and tone scaling parameters **113**. The transmitter **110** may include a packet creator/encoder **114** that is configured to create and encode packets, such as the packet **130**. The creator/encoder **114** may set one or more characteristics of the packet **130** during the creation and encoding process.

For example, the creator/encoder **114** may select a particular modulation and coding scheme (MCS) of the packet **130** from a plurality of available MCSs. Which MCSs are available may depend on the bandwidth and the number of spatial streams in use at the wireless network **140**. In a particular embodiment, devices connected to the wireless network **140** may be notified of the bandwidth and number of spatial streams by an access point associated with the wireless network (e.g., via a beacon, probe response, or other control message). Devices may also determine network characteristics, such as bandwidth and number of spatial streams, by examining messages communicated via the wireless network **140**. Which particular MCS is selected may be based on factors such as channel conditions, distance, and desired data rate. The transmitter **110** may store or otherwise have access to one or more MCS tables **111** that identify the available MCSs for each combination of bandwidth and number of spatial streams. The creator/encoder **114** may insert an index of the selected MCS into the packet **130**. In a particular embodiment, the MCS index may be included in a signal (SIG) field of a physical layer (PHY) preamble of the packet **130**. The MCS index may indicate a modulation scheme and a coding rate of the packet **130** and may also indicate or be useable to derive additional encoding characteristics of the packet **130**, such as a number of bits per subcarrier symbol, a number of data symbols, a number of pilot symbols, a number of coded bits per orthogonal frequency-division multiplexing (OFDM) symbol, a number of data bits per (OFDM) symbol, a number of encoders used to encode the packet **130**, data rate(s), and/or a guard interval. Particular examples of MCS tables are described with reference to FIGS. 2-10.

The receiver **120** may store or otherwise have access to MCS tables **121**, timing parameters **122**, and tone scaling parameters **123**, which may be the same as the MCS tables **111**, the timing parameter **112**, and the tone scaling parameters **113**, respectively. The receiver **120** may include a packet extractor/decoder **124** that is configured to process received packets, such as the received packet **130**. For example, the extractor/decoder **124** may extract the MCS index from the packet **130**. The extractor/decoder **124** may identify a particular MCS table of the MCS tables **121** that corresponds to the

6

bandwidth and number of spatial streams in use at the wireless network **140**, and may search for characteristic values in the particular MCS table corresponding to the extracted MCS index. Based on the search, the extractor/decoder **124** may determine one or more encoding characteristics of the packet **130** and may decode the packet **130** based on the encoding characteristic(s).

The packet **130** may comply with one of multiple frame formats (e.g., a single user (SU) or “short” format and a multi user (MU) or “long” format) and may comply with various timing parameters. In a particular embodiment, the frame format is selected by the transmitter **110** or specified by the receiver **120**. The frame format may identify fields to be included in the packet **130** and the order of the fields in the packet **130**. The timing parameters may indicate quantities and field durations associated with the packet **130**. Thus, the frame format and/or timing parameters may be used in encoding and/or decoding of the packet **130**. A data structure (e.g., table) indicating timing parameters for different frame formats may be stored at or otherwise accessible to transmitters and receivers. For example, the timing parameters may be stored in a table or array in a memory at the transmitter **110** as the timing parameters **112** and at the receiver **120** as the timing parameters **122**.

In a particular embodiment, the frame format used for the packet **130** is based at least in part on whether the underlying sub-1 GHz wireless network **140** is operating at 1 MHz bandwidth. For example, only the SU frame format may be available when the bandwidth is 1 MHz, but both the SU frame format and the MU frame format may be available for bandwidths greater than 1 MHz. In a particular embodiment, certain field durations may be longer when the bandwidth is 1 MHz than when the bandwidth is greater than 1 MHz. Examples of frame formats and timing parameters are further described with reference to FIGS. 13-14.

The packet **130** may also be subjected to tone scaling. For example, different fields of the packet **130** may be tone scaled by a different amount. Tone scaling parameters may be used in encoding and/or decoding of the packet. A data structure (e.g., table) indicating tone scaling parameters for different fields may be stored at or otherwise accessible to transmitters and receivers. For example, the tone scaling parameters may be stored in a table or array in a memory at the transmitter **110** as the tone scaling parameters **113** and at the receiver **120** as tone scaling parameters **123**. In a particular embodiment, different tone scaling parameters may be used based on whether the packet **130** is represented in the SU frame format or in the MU frame format. Examples of tone scaling parameters are further described with reference to FIG. 16.

During operation, the transmitter **110** may create and encode the packet **130** based on a selected MCS index and encoding characteristics associated therewith, a selected frame format, selected timing parameters, and/or selected tone scaling parameters. The bandwidth and number of spatial streams in use at the underlying sub-1 GHz wireless network **140** may also impact the creation and encoding of the packet **130**. For example, the bandwidth and number of spatial streams may affect what MCS indexes are available, what frame formats are available, and the values, or permitted range of values, of certain timing and tone scaling parameters. Upon receiving the packet **130**, the receiver **120** may use the MCS index, the frame format, the timing parameters, and/or the selected tone scaling parameters in processing (e.g., decoding) the packet **130**.

The system **100** of FIG. 1 may thus provide standardized values of MCS indexes, frame formats, timing parameters, tone scaling parameters, and other message characteristics

for use in a sub-1 GHz wireless network (e.g., an IEEE 802.11ah wireless network), where such values vary based on characteristics (e.g., bandwidth and number of spatial streams) of the wireless network. Standardizing such PHY (e.g., Layer-1) and media access control (MAC) (e.g., Layer-2) messaging characteristics may enable reliable communication via the sub-1 GHz wireless network.

FIGS. 2A-2C illustrate examples of the MCS tables 111 and the MCS tables 121 of FIG. 1. In particular, FIGS. 2A-2C illustrate MCS tables for a sub-1 GHz wireless network operating at 1 MHz bandwidth while using 1 spatial stream.

MCS tables may include message characteristics for each of a plurality of MCS indexes. For example, the MCS tables may indicate a modulation scheme (“Mod”), a coding rate (“R”), a number of bits per subcarrier symbol (“N_{bpscs}”), a number of data symbols (“N_{sd}”), and/or a number of pilot symbols (“N_{sp}”) for each MCS index (“MCS Idx”). The MCS tables may also indicate a number of coded bits per OFDM symbol (“N_{cbps}”), a number of data bits per OFDM symbol (“N_{dbps}”), a number of encoders used (“N_{es}”), data rate(s), and/or a guard interval (“GI”). Data rates may vary depending on whether an eight microsecond guard interval or a four microsecond guard interval is used.

In some embodiments, characteristics that are derivable from other characteristics may be omitted from the MCS tables. To illustrate, the number of coded bits per OFDM symbol may be derivable in accordance with the formula $N_{cbps} = N_{sd} * N_{bpscs}$. The number of data bits per OFDM symbol may be derivable in accordance with the formula $N_{dbps} = N_{cbps} * R$. In a particular embodiment, the number of encoders may be determined based on the formula $N_{es} = \text{ceiling}(\text{Data Rate}/60 \text{ Mbps})$, where $\text{ceiling}()$ is the integer ceiling function. In some situations, the formula for N_{es} may be modified, as further described herein.

In a particular embodiment, an MCS index for a given bandwidth and number of spatial streams may be unavailable if N_{cbps}/N_{es} is a non-integer, N_{dbps}/N_{es} is a non-integer, or if N_{dbps} is a non-integer. Such MCS indexes may be made unavailable for implementation simplicity (e.g., so that puncture patterns are consistent between OFDM symbols and so that extra padding symbols are not needed after puncturing/rate-matching). In a particular embodiment, to enable use of some MCS indexes that would otherwise be unavailable, the number of encoders N_{es} may be modified so that N_{cbps}/N_{es} and/or N_{dbps}/N_{es} become integers, as further described herein.

As described above, each packet communicated via a sub-1 GHz network may include an MCS index. The MCS index may be used to determine various characteristics of the packet. Generally, when an MCS is selected, the MCS may be applied to the outgoing packet once. However, in a particular embodiment when 1 MHz bandwidth and 1 spatial stream are used, one of the available MCS indexes may correspond to a scenario in which an MCS corresponding to Mod=BPSK (binary phase-shift keying) and $R=1/4$ is applied twice. As shown in FIG. 2, there may be at least three different options for the MCS table corresponding to 1 MHz and 1 spatial stream. According to a first option (designated “Option 1” in FIG. 2A), the repeat MCS scenario may have an MCS index of 0. According to a second option (designated “Option 2” in FIG. 2B), the repeat MCS scenario may have an MCS index of 10. According to a third option (designated “Option 3” in FIG. 2C), the repeat MCS scenario may have an MCS index of 15 (i.e., -1 when a 4-bit MCS index is interpreted as two’s complement).

FIGS. 3A-3C illustrate additional examples of the MCS tables 111 and the MCS tables 121 of FIG. 1. In particular,

FIGS. 3A-3C illustrate MCS tables for a sub-1 GHz wireless network operating at 1 MHz bandwidth while using 2, 3, or 4 spatial streams.

FIGS. 4A-4D illustrate additional examples of the MCS tables 111 and the MCS tables 121 of FIG. 1. In particular, FIGS. 4A-4D illustrate MCS tables for a sub-1 GHz wireless network operating at 2 MHz bandwidth while using 1, 2, 3, or 4 spatial streams. As shown in FIGS. 4A, 4B, and 4D via shading, MCS index 9 may be unavailable when operating at 2 MHz using 1, 2, or 4 spatial streams, because N_{dbps} may be a non-integer. MCS indexes that are unavailable may be indicated as unavailable by being flagged (e.g., using an availability bit) or removed from an MCS table.

FIGS. 5A-5D illustrate additional examples of the MCS tables 111 and the MCS tables 121 of FIG. 1. In particular, FIGS. 5A-5D illustrate MCS tables for a sub-1 GHz wireless network operating at 4 MHz bandwidth while using 1, 2, 3, or 4 spatial streams.

FIGS. 6A-6D illustrate additional examples of the MCS tables 111 and the MCS tables 121 of FIG. 1. In particular, FIGS. 6A-6D illustrate MCS tables for a sub-1 GHz wireless network operating at 8 MHz bandwidth while using 1, 2, 3, or 4 spatial streams. As shown in FIG. 6C via shading, MCS index 6 may be unavailable when operating at 8 MHz using 3 spatial streams, because N_{dbps}/N_{es} may be a non-integer.

FIGS. 7A-7D illustrate additional examples of the MCS tables 111 and the MCS tables 121 of FIG. 1. In particular, FIGS. 7A-7D illustrate MCS tables for a sub-1 GHz wireless network operating at 16 MHz bandwidth while using 1, 2, or 3 spatial streams.

Two options are shown for the MCS table corresponding to 16 MHz and 3 spatial streams. In the first option of FIG. 7C, MCS index 9 is unavailable, because N_{dbps}/N_{es} is a non-integer. However, as shown in the second option of FIG. 7D, N_{es} may be increased from 5 to 6 for MCS index 9, which changes N_{dbps}/N_{es} to an integer quantity and makes MCS index 9 available. Thus, the number of encoders may be modified to make certain MCS indexes available. In devices that would otherwise not use six encoders, this modification may result in the addition of an encoder. However, in devices that use six encoders for other bandwidth/spatial stream combinations (e.g., devices that support 4 spatial streams at 16 MHz, as shown in FIG. 8), this modification may be performed without adding additional hardware.

FIGS. 8A-8B illustrate additional examples of the MCS tables 111 and the MCS tables 121 of FIG. 1. In particular, FIGS. 8A-8B illustrate MCS tables for a sub-1 GHz wireless network operating at 16 MHz bandwidth while using 4 spatial streams.

Two options are shown for the MCS table corresponding to 16 MHz, 4 spatial streams. In the first option of FIG. 8A, MCS index 7 is unavailable, because N_{cbps}/N_{es} is a non-integer. However, as shown in the second option of FIG. 8B, N_{es} may be increased from 5 to 6 for MCS index 7, which changes N_{cbps}/N_{es} to an integer quantity and makes MCS index 7 available.

In some embodiments, a single encoder may be used for all bandwidth/spatial stream combinations. As a result, $N_{dbps}/N_{es} = N_{dbps}$ and $N_{cbps}/N_{es} = N_{cbps}$, and additional MCS indexes may become available. When a single encoder is used, the MCS tables for 1 MHz with 1-4 spatial streams, 2 MHz with 1-4 spatial streams, 4 MHz with 1-3 spatial streams, and 8 MHz with 1 spatial stream may be the same as described above, as each row in those tables has $N_{es} = 1$. Conversely, MCS tables that include at least one row with $N_{es} > 1$ may be modified, as shown in FIGS. 9-10.

FIGS. 9A-9D illustrate examples of the MCS tables **111** and the MCS tables **121** of FIG. 1 when a single encoder is used for all bandwidth/spatial stream combinations. In particular, FIGS. 9A-9D illustrate MCS tables for a sub-1 GHz wireless network operating at 4 MHz bandwidth while using 4 spatial streams and at 8 MHz bandwidth while using 2, 3, or 4 spatial streams, with a single encoder. Notably, MCS index 6 for 8 MHz and 3 spatial streams, which was shown as unavailable in FIG. 6C, is available in FIG. 9C because $N_{es}=1$.

FIGS. 10A-10D illustrate additional examples of the MCS tables **111** and the MCS tables **121** of FIG. 1 when a single encoder is used for all bandwidth/spatial stream combinations. In particular, FIGS. 10A-10D illustrate MCS tables for a sub-1 GHz wireless network operating at 16 MHz bandwidth while using 1, 2, 3, or 4 spatial streams with a single encoder. Notably, MCS index 9 for 16 MHz and 3 spatial streams, which was shown as unavailable in FIG. 7C unless N_{es} was increased from 5 to 6, is available in FIG. 10C because $N_{es}=1$.

FIG. 11 is a flowchart of a particular embodiment of a method **1100** of determining message characteristics based on an MCS index in a sub-1 GHz wireless network. In an illustrative embodiment, the method **1100** may be performed by the receiver **120** of FIG. 1.

The method **1100** may include receiving, at a receiver from a transmitter, a packet via a sub-1 GHz wireless network operating at a particular bandwidth while using a particular number of spatial streams, at **1102**. The wireless network may be an IEEE 802.11ah network. For example, in FIG. 1, the receiver **120** may receive the packet **130** from the transmitter **110** via the wireless network **140**.

The method **1100** may also include extracting an MCS index from the received packet, at **1104**, and identifying a data structure stored at the receiver, at **1106**. The data structure may correspond to the particular bandwidth and the particular number of spatial streams. In a particular embodiment, the MCS index may be extracted from a SIG field of a PHY preamble of the packet. For example, in FIG. 1, the extractor/decoder **124** may extract an MCS index from the packet **130** and may identify one of the MCS tables **121** that corresponds to the bandwidth and number of spatial streams. To illustrate, when the bandwidth is 4 MHz and 1 spatial stream is in use, the identified MCS table may be the table at the top of FIG. 5.

The method **1100** may further include determining, based on searching the identified data structure for characteristic values corresponding to the extracted MCS index, at least one encoding characteristic of the received packet, at **1108**. The encoding characteristic may include a modulation scheme, a coding rate, a number of bits per subcarrier symbol, a number of data symbols, a number of pilot symbols, a number of coded bits per OFDM symbol, a number of data bits per OFDM symbol, a number of encoders, data rate(s), and/or a guard interval. To illustrate, when the extracted MCS index is 5, it may be determined from the table at the top of FIG. 5, that Mod=64-QAM, $R=2/3$, $N_{bpscs}=6$, $N_{sd}=108$, $N_{sp}=6$, $N_{cbps}=648$, $N_{dbps}=432$, $N_{es}=1$, and/or data rate=10,800 Kbps with 8 microsecond GIs and/or 12,000 Kbps with 4 microsecond GIs.

The method **1100** may include decoding the packet based on the at least one encoding characteristic. For example, in FIG. 1, the extractor/decoder **124** may decode the packet **130** based on the at least one encoding characteristic. To illustrate, the type of demodulation (e.g., binary phase-shift keying (BPSK), quadrature PSK (QPSK), quadrature amplitude

modulation (QAM), etc.) applied to the packet **130** may be determined based on the "Mod" characteristic in the MCS table at the top of FIG. 5.

FIG. 12 is a flowchart of a particular embodiment of a method **1200** of controlling message characteristics of messages communicated via a sub-1 GHz wireless network based on an MCS index. In an illustrative embodiment, the method **1200** may be performed by the transmitter **110** of FIG. 1.

The method **1200** may include selecting, at a transmitter, an MCS from a plurality of MCSs available for use in communicating a packet via a sub-1 GHz wireless network operating at a particular bandwidth while using a particular number of spatial streams, at **1202**. For example, in FIG. 1, the transmitter **110** may select an available MCS from one of the MCS tables **111** that corresponds to the bandwidth and number of spatial streams in use.

The method **1200** may also include determining at least one encoding characteristic based on an MCS index corresponding to the selected MCS, at **1204**. The method **1200** may further include inserting the MCS index into the packet, at **1206**, and encoding the packet based on the at least one encoding characteristic, at **1208**. For example, in FIG. 1, the creator/encoder **114** may insert the MCS index into the packet **130** and encode the packet **130**. The method **1200** may include sending the encoded packet to a receiver, at **1210**. For example, in FIG. 1, the transmitter **110** may send the packet **130** to the receiver **120**.

FIG. 13 is a diagram to illustrate particular embodiments of frame formats that may be used to represent the packet **130** of FIG. 1 and is generally designated **1300**. In a particular embodiment, packets transmitted via a sub-1 GHz network may comply with one of multiple frame formats, such as a single user (SU) frame format **1310** or a multi user (MU) frame format **1320**. Each frame format **1310**, **1320** may specify fields that are to be included in a packet and the order of such fields.

The SU frame format **1310** may include a short training field (STF) **1311**, a long training field (LTF) **1312** (LTF₁), and a SIG field **1313**. When multiple spatial streams are in use, the SU frame format **1310** may also include additional LTFs **1314** (e.g., one additional LTF for each additional spatial stream). The STF **1311**, the LTF **1312**, the SIG field **1313**, and the additional LTFs **1314** may represent a packet preamble. The SU frame format **1310** may also include a data portion **1315**.

The MU frame format **1320** may include two portions: a first portion without precoding (designated as an omni portion **1330**) and a second portion with precoding (designated as an MU portion **1340**). The omni portion **1330** may include a STF **1321**, a first LTF **1322** (LTF₁), and a signal A (SIG-A) field **1323**. The MU **1340** portion may include an additional STF **1324** and, when more than one spatial stream is in use, one or more additional LTFs **1325**. The MU portion **1340** may also include a signal B (SIG-B) field **1326** and a data portion **1327**. In a particular embodiment, the SIG-B field **1326** may be present on a per-user basis. The STF and LTF₁ fields may be present in both the non-precoded omni portion **1330** and the precoded MU portion **1340** to assist a receiver following an apparent channel conditions change between receipt and processing of the portions **1330** and **1340**.

In a particular embodiment, the frame format selected by a transmitter may depend on the wireless network bandwidth in use. For example, only the SU frame format **1310** may be available when the bandwidth is 1 MHz, but both the SU frame format **1310** and the MU frame format **1320** may be available when the bandwidth is greater than 1 MHz (e.g., 2 MHz, 4 MHz, 8 MHz, or 16 MHz).

11

In a particular embodiment, timing parameters associated with the SU frame format **1310** and the MU frame format **1320** may be stored at or otherwise accessible to a transmitter and/or a receiver. FIG. **14** illustrates particular examples of timing parameters **1400** for the SU frame format **1310** and the MU frame format **1320**. In an illustrative embodiment, the timing parameters **1400** may be the timing parameters **112** and/or the timing parameters **122** of FIG. **1**.

In a particular embodiment, one or more of the timing parameters **1400** of a packet (e.g., the packet **130** of FIG. **1**) may vary depending on the bandwidth (e.g., 1 MHz, 2 MHz, 4 MHz, 8 MHz, or 16 MHz) and/or number of spatial streams (**1**, **2**, **3**, or **4**) in use. The timing parameters **1400** may include a number of complex data subcarriers N_{sd} , a number of pilot subcarriers N_{sp} , a number of total subcarriers (excluding guards) N_{st} , a highest subcarrier index N_{sr} , a subcarrier frequency spacing Δf , an inverse discrete Fourier transform (IDFT) and DFT period T_{dft} , a guard interval duration T_{gi} , a double guard interval duration T_{gi2} , a short guard interval duration T_{gis} , an OFDM symbol duration with long intervals T_{sym1} , an OFDM symbol duration with short guard intervals T_{syms} , a number of SERVICE field bits $N_{service}$, and/or a number of tail bits per binary convolution code (BCC) encoder N_{tail} .

The timing parameters **1400** may include a STF duration for SU and MU frame formats T_{stf} , a LTF_1 duration for SU and MU formats T_{ltf1} , a SIG field and SIG-A field duration T_{sig} , a second LTF duration for additional LTFs T_{mimo_ltf} , a second STF duration for MU frame format T_{mu_stf} , and/or a SIG-B field duration T_{sig_b} . Some timing parameters **1400** may have different values depending on the bandwidth in use. For example, the STF duration T_{stf} , the LTF1 duration T_{ltf1} , and the SIG/SIG-A field duration T_{sig} may each be longer when the bandwidth is 1 MHz than when the bandwidth is greater than 1 MHz. In a particular embodiment, one or more of the timing parameters may be interrelated, as shown in FIG. **14**. Thus, timing parameters that are derivable from other timing parameters may be omitted from a table storing the timing parameters **1400**.

FIG. **15** is a flowchart of a particular embodiment of a method **1500** of controlling a frame format and timing parameters in a sub-1 GHz wireless network. In an illustrative embodiment, the method **1500** may be performed by the transmitter **110** of FIG. **1**.

The method **1500** may include determining, at a transmitter, that a packet is to be sent to a receiver, at **1502**, and determining a wireless network bandwidth, at **1504**. For example, in FIG. **1**, the transmitter **110** may determine that the packet **130** is to be sent to the receiver **120** and may determine (e.g., based on information from an access point or examination of messaging data) the bandwidth of the sub-1 GHz wireless network **140**.

When the bandwidth is 1 MHz, the method **1500** may include selecting a SU frame format for use in communicating the packet, at **1506**. For example, the SU frame format may be the SU frame format **1310** of FIG. **13**. When the bandwidth is greater than 1 MHz, the method **1500** may include selecting the SU frame format or a MU frame format, at **1508**. For example, the MU frame format may be the MU frame format **1320** of FIG. **13**.

The method **1500** may also include generating the packet in accordance with the selected frame format and based on one or more timing parameters associated with the selected frame format, at **1510**. For example, the timing parameters may be one or more of the timing parameters **1400** of FIG. **14**. The method **1500** may further include sending the packet from the

12

transmitter to the receiver, at **1512**. For example, in FIG. **1**, the transmitter **110** may send the packet **130** to the receiver **120**.

FIG. **16** illustrates particular examples of tone scaling parameters **1600**. In an illustrative embodiment, the tone scaling parameters **1600** may be the tone scaling parameters **113** and/or the tone scaling parameters **123** of FIG. **1**.

When a packet (e.g., the packet **130** of FIG. **1**) is generated, one or more fields of the packet may be scaled by one or more tone scaling parameters. Different tone scaling parameters may be applied to different fields of the same packet. In particular embodiment, tone scaling parameters may be a function of frame format (e.g., whether the packet is in the SU frame format **1310** of FIG. **13** or the MU frame format **1320** of FIG. **13**), bandwidth, and/or number of spatial streams in use.

For example, the tone scaling parameters **1600** may include parameters for the SU frame format at 1 MHz, 2 MHz, 4 MHz, 8 MHz, and 16 MHz bandwidths, including a STF tone scaling parameter, a LTF_1 tone scaling parameter, a SIG field tone scaling parameter, and a data portion tone scaling parameter. A multiple-input multiple-output LTF (MIMO-LTF) tone scaling parameter may also be applied when more than one spatial stream is in use. At 1 MHz bandwidth, the SIG field and the data portion may have the same number of available tones, and therefore the same tone scaling parameter. At higher bandwidths, the SIG field may be generated by repeating a lower bandwidth SIG field. Thus, the SIG field tone scaling parameter may double (e.g., from 26 to 52, 104, 208, and 416) as the bandwidth doubles (e.g., from 1 MHz to 2 MHz, 4 MHz, 8 MHz, and 16 MHz), as shown in FIG. **16**. However, the data portion tone scaling parameter may not double. Thus, the SIG field tone scaling parameter and the data portion tone scaling parameter may be different for some bandwidths.

As explained above with reference to FIG. **13**, the MU frame format may not be available at 1 MHz bandwidth. In FIG. **16**, the tone scaling parameters **1600** for the MU frame format at 1 MHz are shaded to indicate this unavailability. For the MU frame format at bandwidths greater than 1 MHz, the tone scaling parameters **1600** may include a STF tone scaling parameter, a LTF_1 tone scaling parameter, a SIG-A field tone scaling parameter, a SIG-B field tone scaling parameter, a data portion tone scaling parameter, and a MU-STF tone scaling parameter. A MIMO-LTF tone scaling parameter may also be applied when more than one spatial stream is in use. The SIG-A field tone scaling parameter may double as the bandwidth doubles, but the SIG-B field tone scaling parameter and the data portion tone scaling parameter may not double. Thus, the SIG-A field tone scaling parameter may be different than the data portion tone scaling parameter for some bandwidths. The SIG-B tone scaling parameter may be the same as the data portion tone scaling parameter for each bandwidth, as shown in FIG. **16**.

FIG. **17** is a flowchart of a particular embodiment of a method **1700** of controlling tone scaling parameters in a sub-1 GHz wireless network. In an illustrative embodiment, the method **1700** may be performed by the transmitter **110** of FIG. **1**.

The method **1700** may include selecting, at a transmitter, one or more tone scaling parameters for use in communicating a packet via a sub-1 GHz wireless network operating at a particular bandwidth, at **1702**. The one or more tone scaling parameters may be selected based at least in part on a frame format of the packet and the particular bandwidth. For example, in FIG. **1**, the transmitter **110** may select one or more of the tone scaling parameters **113**. In an illustrative

embodiment, the tone scaling parameters may be one or more of the tone scaling parameters **1600** of FIG. **16**.

The method **1700** may also include generating the packet, including scaling one or more fields of the packet in accordance with the one or more tone scaling parameters, at **1704**. For example, fields such as STF, LTF_1, SIG, MIMO-LTF, and/or data may be scaled by tone scaling parameters when the packet is a SU frame format packet and the bandwidths is greater than or equal to 1 MHz. As another example, fields such as STF, LTF_1, SIG-A, MU-STF, MIMO-LTF, SIG-B, and/or data may be scaled when the packet is a MU frame format packet and the bandwidth is greater than 1 MHz.

The method **1700** may further include sending the packet from the transmitter to the receiver, at **1706**. For example, in FIG. **1**, the transmitter **110** may send the packet **130** to the receiver **120**.

It should be noted although various data structures have been shown and described as tables, other types of data structures may be used in conjunction with the described techniques. Moreover, some data structures may be combined while others may be split. For example, instead of using a different MCS table for each bandwidth/spatial stream combination, a particular embodiment may utilize a single MCS table that is indexed by bandwidth, number of spatial streams, and MCS index. As another example, instead of using a single timing parameter table or tone scaling parameter table, multiple tables may be used (e.g., different tables for each bandwidth, frame format, or bandwidth/frame format combination). Thus, more, fewer, and/or different types of data structures than those illustrated may be used in conjunction with the described techniques.

FIG. **18** is a block diagram of a mobile communication device **1800**. In a particular embodiment, the mobile communication device **1800**, or components thereof, include or are included within the transmitter **110** FIG. **1**, the receiver **120** of FIG. **1**, a transceiver, or any combination thereof. Further, all or part of the methods described in FIGS. **11**, **12**, **15**, and/or **17** may be performed at or by the mobile communication device **1800**, or components thereof. The mobile communication device **1800** includes a processor **1810**, such as a digital signal processor (DSP), coupled to a memory **1832**.

The memory **1832** may be a non-transitory tangible computer-readable and/or processor-readable storage device that stores instructions **1860**. The instructions **1860** may be executable by the processor **1810** to perform one or more functions or methods described herein, such as the methods described with reference to FIGS. **11**, **12**, **15**, and/or **17**. The memory **1832** may also store MCS tables **1861**, timing parameters **1862**, and tone scaling parameters **1863**. The MCS tables **1861** may include the MCS tables **111** of FIG. **1**, the MCS tables **121** of FIG. **1**, the MCS tables illustrated in FIGS. **2-10**, or any combination thereof. The timing parameters **1862** may include the timing parameters **112** of FIG. **1**, the timing parameters **122** of FIG. **1**, the timing parameters **1400** of FIG. **14**, or any combination thereof. The tone scaling parameters **1863** may include the tone scaling parameters **113** of FIG. **1**, the tone scaling parameters **123** of FIG. **1**, the tone scaling parameters **1600** of FIG. **16**, or any combination thereof.

The processor **1810** may also include, implement, or execute instructions related to device components described herein. For example, the processor **1810** may include or implement an encoder **1891** (e.g., the packet creator/encoder **114** of FIG. **1**) and/or a decoder **1892** (e.g., the packet extractor/decoder **124** of FIG. **1**).

FIG. **18** also shows a display controller **1826** that is coupled to the processor **1810** and to a display **1828**. A coder/decoder

(CODEC) **1834** can also be coupled to the processor **1810**. A speaker **1836** and a microphone **1838** can be coupled to the CODEC **1834**. FIG. **18** also indicates that a wireless controller **1840** can be coupled to the processor **1810**, where the wireless controller **1840** is in communication with an antenna **1842** via a transceiver **1850**. The wireless controller **1840**, the transceiver **1850**, and the antenna **1842** may thus represent a wireless interface that enables wireless communication by the mobile communication device **1800**. For example, the wireless communication may be via a sub-1 GHz wireless network (e.g., an IEEE 802.11ah wireless network), such as the wireless network **140** of FIG. **1**. Such a wireless interface may be used to send or receive the packet **130** of FIG. **1**. The mobile communication device **1800** may include numerous wireless interfaces, where different wireless networks are configured to support different networking technologies or combinations of networking technologies.

It should be noted that although FIG. **18** illustrates a mobile communication device, other types of devices may communicate via a sub-1 GHz wireless network (e.g., an IEEE 802.11ah wireless network). Some devices may include more, fewer, and/or different components than those illustrated in FIG. **18**. For example, an IEEE 802.11ah wireless sensor may not include the display **1828**, the speaker **1836**, or the microphone **1838**.

In a particular embodiment, the processor **1810**, the display controller **1826**, the memory **1832**, the CODEC **1834**, the wireless controller **1840**, and the transceiver **1850** are included in a system-in-package or system-on-chip device **1822**. In a particular embodiment, an input device **1830** and a power supply **1844** are coupled to the system-on-chip device **1822**. Moreover, in a particular embodiment, as illustrated in FIG. **18**, the display device **1828**, the input device **1830**, the speaker **1836**, the microphone **1838**, the antenna **1842**, and the power supply **1844** are external to the system-on-chip device **1822**. However, each of the display device **1828**, the input device **1830**, the speaker **1836**, the microphone **1838**, the antenna **1842**, and the power supply **1844** can be coupled to a component of the system-on-chip device **1822**, such as an interface or a controller.

In conjunction with the described embodiments, an apparatus includes means for storing one or more data structures. The one or more data structures indicate timing parameters for a plurality of frame formats and a plurality of bandwidths of a sub-one gigahertz wireless network. For example, the means for storing may include a component (e.g., a memory or data storage device) of the transmitter **110** of FIG. **1**, a component (e.g., a memory or data storage device) of the receiver **120** of FIG. **1**, the memory **1832** of FIG. **18**, another device configured to store data, or any combination thereof. The apparatus also includes means for selecting a frame format for use in communicating a packet via the sub-one gigahertz wireless network operating at a particular bandwidth. The frame format is selected based at least in part on the particular bandwidth. For example, the means for selecting may include the packet creator/encoder **114** of FIG. **1**, the packet extractor/decoder **124** of FIG. **1**, the processor **1810** of FIG. **18**, the encoder **1891** of FIG. **18**, the decoder **1892** of FIG. **18**, another device configured to select a frame format, or any combination thereof.

The apparatus further includes means for determining one or more timing parameters based on the selected frame format and the particular bandwidth. For example, the means for determining may include the packet creator/encoder **114** of FIG. **1**, the packet extractor/decoder **124** of FIG. **1**, the processor **1810** of FIG. **18**, the encoder **1891** of FIG. **18**, the decoder **1892** of FIG. **18**, another device configured to deter-

15

mine timing parameter(s), or any combination thereof. The apparatus includes means for generating the packet in accordance with the selected frame format and the one or more timing parameters. For example, the means for generating may include the packet creator/encoder **114** of FIG. **1**, the packet extractor/decoder **124** of FIG. **1**, the processor **1810** of FIG. **18**, the encoder **1891** of FIG. **18**, the decoder **1892** of FIG. **18**, another device configured to generate a packet, or any combination thereof.

Those of skill would further appreciate that the various illustrative logical blocks, configurations, modules, circuits, and algorithm steps described in connection with the embodiments disclosed herein may be implemented as electronic hardware, computer software, or combinations of both. Various illustrative components, blocks, configurations, modules, circuits, and steps have been described above generally in terms of their functionality. Whether such functionality is implemented as hardware or software depends upon the particular application and design constraints imposed on the overall system. Skilled artisans may implement the described functionality in varying ways for each particular application, but such implementation decisions should not be interpreted as causing a departure from the scope of the present disclosure.

The steps of a method or algorithm described in connection with the embodiments disclosed herein may be embodied directly in hardware, in a software module executed by a processor, or in a combination of the two. A software module may reside in random access memory (RAM), flash memory, read-only memory (ROM), programmable read-only memory (PROM), erasable programmable read-only memory (EPROM), electrically erasable programmable read-only memory (EEPROM), registers, hard disk, a removable disk, a compact disc read-only memory (CD-ROM), or any other form of non-transitory storage medium known in the art. An exemplary storage medium is coupled to the processor such that the processor can read information from, and write information to, the storage medium. In the alternative, the storage medium may be integral to the processor. The processor and the storage medium may reside in an application-specific integrated circuit (ASIC). The ASIC may reside in a computing device or a user terminal (e.g., a mobile phone or a PDA). In the alternative, the processor and the storage medium may reside as discrete components in a computing device or user terminal.

The previous description of the disclosed embodiments is provided to enable a person skilled in the art to make or use the disclosed embodiments. Various modifications to these embodiments will be readily apparent to those skilled in the art, and the principles defined herein may be applied to other embodiments without departing from the scope of the disclosure. Thus, the present disclosure is not intended to be limited to the embodiments disclosed herein but is to be accorded the widest scope possible consistent with the principles and novel features as defined by the following claims.

What is claimed is:

1. A method comprising:

selecting, at a transmitter, a frame format for use in transmission of a packet via a wireless network, the transmission associated with a particular bandwidth, wherein the selected frame format is a first frame format if the particular bandwidth is equal to a threshold bandwidth, wherein the selected frame format is the first frame format or a second frame format if the particular bandwidth is greater than the threshold bandwidth, wherein the second frame format comprises a first portion and a second portion, wherein the first portion comprises a

16

short training field (STF), a long training field (LTF), and a signal A field (SIG-A), and wherein the second portion comprises a data portion including a second STF, one or more signal B fields (SIG-Bs), and a data field;

determining one or more timing parameters based on the selected frame format and the particular bandwidth;

generating the packet in accordance with the selected frame format and the one or more timing parameters;

and

sending the packet from the transmitter to a receiver, wherein the one or more timing parameters include:

a number of complex data subcarriers,

a number of pilot subcarriers,

a number of total subcarriers excluding guards,

a highest data subcarrier index,

a subcarrier frequency spacing,

a discrete Fourier transform (DFT) period,

an inverse DFT (IDFT) period,

a guard interval duration,

a double guard interval duration,

a short guard interval duration,

an orthogonal frequency-division multiplexing (OFDM) symbol duration with long guard intervals,

an OFDM symbol duration with short guard intervals,

an OFDM symbol duration,

a number of bits in a SERVICE field,

a number of tail bits per binary convolution code encoder,

a short training field (STF) duration,

a long training field (LTF) duration,

a signal field (SIG) duration,

a signal A field (SIG-A) duration,

a multiple-input multiple-output LTF (MIMO-LTF) duration,

a long format STF duration,

a signal B field (SIG-B) duration,

or any combination thereof, and

wherein the STF duration, the LTF duration, and one of the SIG duration and the SIG-A duration are each longer if the particular bandwidth is equal to the threshold bandwidth than if the particular bandwidth is greater than the threshold bandwidth.

2. The method of claim **1**, wherein the wireless network operates in accordance with an Institute of Electrical and Electronics Engineers (IEEE) 802.11ah protocol.

3. The method of claim **1**, wherein the first frame format comprises a third STF, a second LTF, a signal field (SIG), and a second data field.

4. The method of claim **3**, wherein if more than one spatial stream is associated with the transmission, the first frame format further comprises one or more additional LTFs.

5. The method of claim **1**, wherein if more than one spatial stream is associated with the transmission, the second frame format further comprises one or more additional LTFs.

6. The method of claim **1**, wherein the particular bandwidth is equal to 1 megahertz (MHz), 2 MHz, 4 MHz, 8 MHz, or 16 MHz.

7. The method of claim **1**, wherein the threshold bandwidth is equal to 1 MHz.

8. The method of claim **1**, further comprising scaling one or more fields of the first frame format or one or more fields of the second frame format based on the particular bandwidth, wherein the one or more fields of the second frame format include the STF, the LTF, the SIG-A, the second STF, the one or more SIG-Bs, and the data field, and wherein if the particular bandwidth is 2 megahertz (MHz):

17

the STF is scaled by a factor of 12;
 the LTF is scaled by a factor of 56;
 the SIG-A is scaled by a factor of 52;
 the second STF is scaled by a factor of 12;
 the one or more SIG-Bs are scaled by a factor of 56; and
 the data field is scaled by a factor of 56.

9. The method of claim 8, wherein if the particular bandwidth is 4 MHz:

the STF is scaled by a factor of 24;
 the LTF is scaled by a factor of 114;
 the SIG-A is scaled by a factor of 104;
 the second STF is scaled by a factor of 24;
 the one or more SIG-Bs are scaled by a factor of 114; and
 the data field is scaled by a factor of 114.

10. The method of claim 1, wherein:
 the subcarrier frequency spacing is 31.25 kilohertz (KHz);
 the DFT period is 32 microseconds (μ s);
 the IDFT period is 32 μ s;
 the guard interval duration is 8 μ s;
 the double guard interval duration is 16 μ s;
 the short guard interval duration is 4 μ s;
 the OFDM symbol duration with long guard intervals is 40 μ s;
 the OFDM symbol duration with short guard intervals is 36 μ s;
 the OFDM symbol duration is 40 μ s or 36 μ s;
 the number of bits in the SERVICE field is 16;
 the number of tail bits per binary convolution code encoder is 6; and
 the MIMO-LTF duration is 40 μ s.

11. The method of claim 1, wherein if the particular bandwidth is 1 megahertz (MHz):

the number of complex data subcarriers is 24;
 the number of pilot subcarriers is 2;
 the number of total subcarriers excluding guards is 26;
 the highest data subcarrier index is 13;
 the STF duration is 160 microseconds (μ s);
 the LTF duration is 160 μ s; and
 the SIG duration is 240 μ s or 200 μ s.

12. The method of claim 1, wherein if the particular bandwidth is greater than 1 megahertz (MHz):

the STF duration is 80 microseconds (μ s);
 the LTF duration is 8 μ s;
 the SIG duration is 80 μ s;
 the SIG-A duration is 80 μ s;
 the long format STF duration is 40 μ s; and
 the SIG-B duration is 40 μ s.

13. The method of claim 1, wherein if the particular bandwidth is 2 megahertz (MHz):

the number of complex data subcarriers is 52;
 the number of pilot subcarriers is 4;
 the number of total subcarriers excluding guards is 56; and
 the highest data subcarrier index is 28.

14. The method of claim 1, wherein if the particular bandwidth is 4 megahertz (MHz):

the number of complex data subcarriers is 108;
 the number of pilot subcarriers is 6;
 the number of total subcarriers excluding guards is 114;
 and
 the highest data subcarrier index is 58.

15. The method of claim 1, wherein if the particular bandwidth is 8 megahertz (MHz):

the number of complex data subcarriers is 234;
 the number of pilot subcarriers is 8;
 the number of total subcarriers excluding guards is 242;
 and
 the highest data subcarrier index is 122.

18

16. The method of claim 1, wherein if the particular bandwidth is 16 megahertz (MHz):

the number of complex data subcarriers is 468;
 the number of pilot subcarriers is 16;
 the number of total subcarriers excluding guards is 484;
 and
 the highest data subcarrier index is 250.

17. A non-transitory processor-readable medium storing: one or more data structures, the one or more data structures indicating timing parameters for a first frame format and a second frame format of a wireless network, wherein a particular bandwidth is associated with the first frame format if the particular bandwidth is equal to a threshold bandwidth, wherein the particular bandwidth is associated with the first frame format or the second frame format if the particular bandwidth is greater than the threshold bandwidth, wherein the second frame format comprises a first portion and a second portion, wherein the first portion comprises a short training field (STF), a long training field (LTF), and a signal A field (SIG-A), and wherein the second portion comprises a data portion including a second STF, one or more signal B fields (SIG-Bs), and a data field;

wherein the timing parameters include:

a number of complex data subcarriers;
 a number of pilot subcarriers;
 a number of total subcarriers excluding guards;
 a highest data subcarrier index;
 a subcarrier frequency spacing;
 an inverse discrete Fourier transform (IDFT) period;
 a discrete Fourier transform (DFT) period;
 a guard interval duration;
 a double guard interval duration;
 a short guard interval duration;
 an orthogonal frequency-division multiplexing (OFDM) symbol duration with long guard intervals;
 an OFDM symbol duration with short guard intervals;
 an OFDM symbol duration;
 a number of bits in a SERVICE field;
 a number of tail bits per binary convolution code encoder;
 a short training field (STF) duration;
 a long training field (LTF) duration;
 a signal field (SIG) duration;
 a signal A field (SIG-A) duration;
 a multiple-input multiple-output LTF (MIMO-LTF) duration;
 a long format STF duration;
 a signal B field (SIG-B) duration;
 or any combination thereof, and

wherein:

the subcarrier frequency spacing is 31.25 kilohertz (KHz);
 the DFT period is 32 microseconds (μ s);
 the IDFT period is 32 μ s;
 the guard interval duration is 8 μ s;
 the double guard interval duration is 16 μ s;
 the short guard interval duration is 4 μ s;
 the OFDM symbol duration with long guard intervals is 40 μ s;
 the OFDM symbol duration with short guard intervals is 36 μ s;
 the OFDM symbol duration is 40 μ s or 36 μ s;
 the number of bits in the SERVICE field is 16;
 the number of tail bits per binary convolution code encoder is 6; and
 the MIMO-LTF duration is 40 μ s.

19

18. The non-transitory processor-readable medium of claim 17, wherein the one or more data structures further indicate tone scaling parameters associated with the first frame format and the second frame format.

19. The non-transitory processor-readable medium of claim 17, wherein the first frame format comprises a third STF, a second LTF, a signal field (SIG), and a second data field.

20. The non-transitory processor-readable medium of claim 19, wherein the SIG field is scaled by a tone scaling parameter that is based on the particular bandwidth.

21. An apparatus comprising:

a memory storing one or more data structures associated with a wireless network; and

a processor coupled to the memory, the processor configured to:

select a frame format for use in transmission of a packet via the wireless network, the transmission associated with a particular bandwidth, wherein the selected frame format is a first frame format if the particular bandwidth is equal to a threshold bandwidth, wherein the selected frame format is the first frame format or a second frame format if the particular bandwidth is greater than the threshold bandwidth, wherein the second frame format comprises a first portion and a second portion, wherein the first portion comprises a short training field (STF), a long training field (LTF), and a signal A field (SIG-A), and wherein the second portion comprises a data portion including a second STF, one or more signal B fields (SIG-Bs), and a data field;

determine one or more timing parameters based on the selected frame format and the particular bandwidth; and

generate the packet in accordance with the selected frame format and the one or more timing parameters,

wherein the one or more timing parameters include:

a number of complex data subcarriers;

a number of pilot subcarriers;

a number of total subcarriers excluding guards;

a highest data subcarrier index;

a subcarrier frequency spacing;

a discrete Fourier transform (DFT) period;

an inverse DFT (IDFT) period;

a guard interval duration;

a double guard interval duration;

a short guard interval duration;

an orthogonal frequency-division multiplexing (OFDM) symbol duration with long guard intervals;

an OFDM symbol duration with short guard intervals;

an OFDM symbol duration;

a number of bits in a SERVICE field;

a number of tail bits per binary convolution code encoder;

a short training field (STF) duration;

a long training field (LTF) duration;

a signal field (SIG) duration;

a signal A field (SIG-A) duration;

a multiple-input multiple-output LTF (MIMO-LTF) duration;

a long format STF duration;

a signal B field (SIG-B) duration;

or any combination thereof, and

wherein if the particular bandwidth is 1 megahertz (MHz):

the number of complex data subcarriers is 24;

the number of pilot subcarriers is 2;

the number of total subcarriers excluding guards is 26;

20

the highest data subcarrier index is 13;

the STF duration is 160 microseconds (μ s);

the LTF duration is 160 μ s; and

the SIG duration is 240 μ s or 200 μ s.

22. The apparatus of claim 21, wherein the wireless network operates in accordance with an Institute of Electrical and Electronics Engineers (IEEE) 802.11ah protocol.

23. An apparatus comprising:

means for storing one or more data structures associated with a wireless network;

means for selecting a frame format for use in transmission of a packet via the wireless network, the transmission associated with a particular bandwidth, wherein the selected frame format is a first frame format if the particular bandwidth is equal to a threshold bandwidth, wherein the selected frame format is the first frame format or a second frame format if the particular bandwidth is greater than the threshold bandwidth, wherein the second frame format comprises a first portion and a second portion, wherein the first portion comprises a short training field (STF), a long training field (LTF), and a signal A field (SIG-A), and wherein the second portion comprises a data portion including a second STF, one or more signal B fields (SIG-Bs), and a data field;

means for determining one or more timing parameters based on the selected frame format and the particular bandwidth;

means for generating the packet in accordance with the selected frame format and the one or more timing parameters; and

means for scaling one or more fields of the first frame format or one or more fields of the second frame format based on the particular bandwidth, wherein the one or more fields of the second frame format include the STF, the LTF, the SIG-A, the second STF, the one or more SIG-Bs, and the data field,

wherein if the particular bandwidth is 2 megahertz (MHz):

the STF is scaled by a factor of 12;

the LTF is scaled by a factor of 56;

the SIG-A is scaled by a factor of 52;

the second STF is scaled by a factor of 12;

the one or more SIG-Bs are scaled by a factor of 56; and

the data field is scaled by a factor of 56.

24. The apparatus of claim 23, further comprising means for selecting tone scaling parameters based on selection of the first frame format or the second frame format.

25. The apparatus of claim 23, wherein the one or more timing parameters include a short training field (STF) duration, a long training field (LTF) duration, a signal field (SIG) duration, and a signal A field (SIG-A) duration, and wherein the STF duration, the LTF duration, and one of the SIG duration and the SIG-A duration are each longer if the particular bandwidth is equal to the threshold bandwidth than if the particular bandwidth is greater than the threshold bandwidth.

26. The apparatus of claim 23, wherein the one or more timing parameters include a number of complex data subcarriers, a number of pilot subcarriers, a number of total subcarriers excluding guards, and a highest data subcarrier index, and wherein if the particular bandwidth is 16 megahertz (MHz):

the number of complex data subcarriers is 468;

the number of pilot subcarriers is 16;

the number of total subcarriers excluding guards is 484;

and

the highest data subcarrier index is 250.

27. The apparatus of claim **23**, wherein if the particular bandwidth is 4 MHz:

- the STF is scaled by a factor of 24;
- the LTF is scaled by a factor of 114;
- the SIG-A is scaled by a factor of 104; 5
- the second STF is scaled by a factor of 24;
- the one or more SIG-Bs are scaled by a factor of 114; and
- the data field is scaled by a factor of 114.

28. The apparatus of claim **23**, wherein if the particular bandwidth is 8 MHz: 10

- the STF is scaled by a factor of 48;
- the LTF is scaled by a factor of 242;
- the SIG-A is scaled by a factor of 208;
- the second STF is scaled by a factor of 48;
- the one or more SIG-Bs are scaled by a factor of 242; and 15
- the data field is scaled by a factor of 242.

29. The apparatus of claim **23**, wherein if the particular bandwidth is 16 MHz:

- the STF is scaled by a factor of 96;
- the LTF is scaled by a factor of 484; 20
- the SIG-A is scaled by a factor of 416;
- the second STF is scaled by a factor of 96;
- the one or more SIG-Bs are scaled by a factor of 484; and
- the data field is scaled by a factor of 484.

30. The apparatus of claim **23**, wherein the SIG-A is scaled 25
by a tone scaling parameter that is based on the particular bandwidth.

* * * * *