

US009270784B2

(12) **United States Patent**  
**Ridges et al.**

(10) **Patent No.:** **US 9,270,784 B2**  
(45) **Date of Patent:** **Feb. 23, 2016**

- (54) **PEER-TO-PEER COMMUNICATIONS**
- (75) Inventors: **John C. Ridges**, Highlands Ranch, CO (US); **James M. Wisler**, Lone Tree, CO (US)
- (73) Assignee: **Masque Publishing, Inc.**, Lone Tree, CO (US)

6,408,327	B1 *	6/2002	McClennon et al.	709/204
6,625,643	B1 *	9/2003	Colby et al.	709/217
7,379,450	B2 *	5/2008	Gu et al.	370/352
7,464,272	B2 *	12/2008	Danieli	713/182
7,515,560	B2	4/2009	DuMas et al.	
7,653,250	B2	1/2010	Jeong et al.	
7,692,682	B2	4/2010	Pun et al.	
7,817,180	B2	10/2010	Jeong et al.	

(Continued)

(\*) Notice: Subject to any disclaimer, the term of this patent is extended or adjusted under 35 U.S.C. 154(b) by 596 days.

(21) Appl. No.: **13/028,698**

(22) Filed: **Feb. 16, 2011**

(65) **Prior Publication Data**

US 2012/0209933 A1 Aug. 16, 2012

- (51) **Int. Cl.**  
*G06F 15/16* (2006.01)  
*H04L 29/06* (2006.01)  
*H04N 21/63* (2011.01)  
*H04L 29/08* (2006.01)  
*H03G 3/30* (2006.01)

- (52) **U.S. Cl.**  
CPC ..... *H04L 67/38* (2013.01); *H04L 65/403* (2013.01); *H04L 67/1051* (2013.01); *H04N 21/632* (2013.01); *H03G 3/3005* (2013.01)

- (58) **Field of Classification Search**  
CPC ... H04L 65/403; H04L 67/1051; H04L 67/38; H04L 67/104; H04N 21/632  
USPC ..... 709/208  
See application file for complete search history.

(56) **References Cited**

U.S. PATENT DOCUMENTS

4,316,283	A *	2/1982	Ulug	370/449
5,539,741	A *	7/1996	Barracough et al.	370/267
6,230,130	B1 *	5/2001	Castello da Costa et al.	704/258

OTHER PUBLICATIONS

Tarlano: WO2005/086451 A1, FD Feb. 27, 2004, Pub Date: Sep. 15, 2005—// p. 13 lines 23—p. 14 lines 1-2, variable compression scheme.\*

(Continued)

Primary Examiner — John Macilwinen

(74) Attorney, Agent, or Firm — Sheridan Ross P.C.

(57) **ABSTRACT**

A peer-to-peer (p2p) communication system is provided. One or both of audio and video can be transferred among a number of user terminals in the p2p system. The user terminals include at least one master terminal. The master terminal is identified, based on a determined topology, using obtained information provided in a data parameters table. Each user terminal includes a control for processing video and/or audio that is sent and/or received by the user terminal. The master terminal control can process the same video and/or audio and generate different video and/or audio data to be provided to different user terminals. Such different video data is a function of the communication paths between the master terminal and the different user terminals. Such different audio data can be a function of virtual relative positions associated with the user terminals. Audio volumes can also be separately controlled by each user terminal. Video and/or audio can be transferred in an aggregate manner, such as when the master terminal sends audio originating from a number of user terminals to another user terminal. This p2p system can be utilized with online game playing.

**35 Claims, 14 Drawing Sheets**

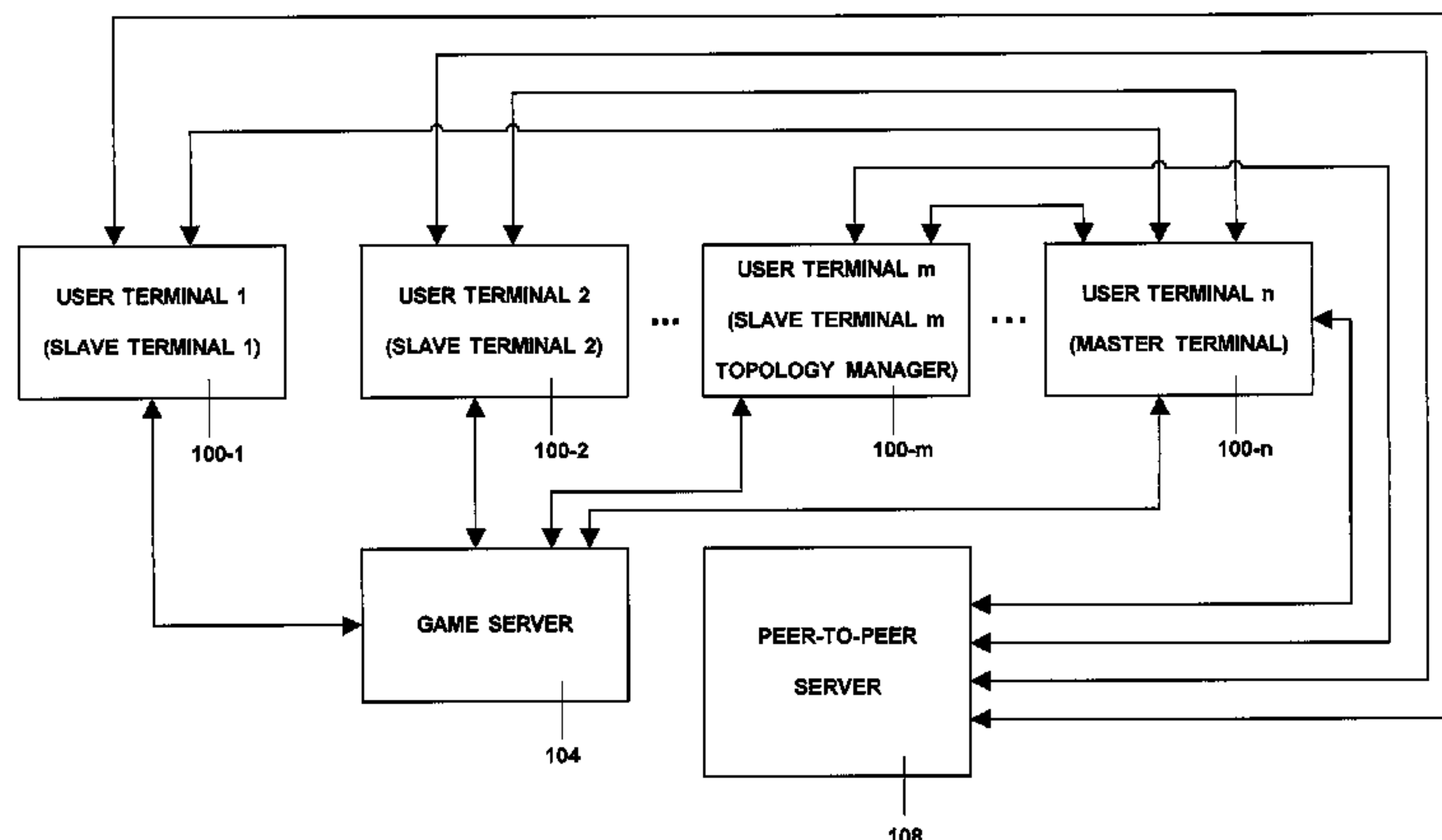

(56)

References Cited

U.S. PATENT DOCUMENTS

7,852,831 B2 \* 12/2010 Akbar ..... 370/352  
 7,864,209 B2 1/2011 Jeong et al.  
 7,949,117 B2 5/2011 Jeong et al.  
 7,987,233 B1 \* 7/2011 Osborne et al. .... 709/206  
 8,289,370 B2 \* 10/2012 Civanlar et al. .... 348/14.12  
 8,370,732 B2 \* 2/2013 Black et al. .... 715/205  
 8,452,014 B2 5/2013 Ratliff et al.  
 2003/0105812 A1 \* 6/2003 Flowers et al. .... 709/203  
 2003/0112947 A1 \* 6/2003 Cohen ..... 379/202.01  
 2003/0185186 A1 10/2003 Tsutsumi et al.  
 2003/0217135 A1 \* 11/2003 Chatani et al. .... 709/223  
 2005/0132154 A1 \* 6/2005 Rao et al. .... 711/162  
 2005/0201310 A1 9/2005 Fujioka  
 2005/0237377 A1 \* 10/2005 Chapweske et al. .... 348/14.08  
 2005/0262216 A1 \* 11/2005 Kashiwabara et al. .... 709/208  
 2006/0217201 A1 9/2006 Berstis et al.  
 2006/0245379 A1 11/2006 Abuan et al.  
 2006/0258450 A1 11/2006 Ishihata et al.  
 2007/0149278 A1 6/2007 Walker et al.  
 2007/0165106 A1 \* 7/2007 Groves et al. .... 348/14.08  
 2007/0237089 A1 \* 10/2007 Chen et al. .... 370/252  
 2008/0045286 A1 2/2008 Setty  
 2008/0133437 A1 6/2008 Shaw et al.  
 2008/0134170 A1 6/2008 Astheimer  
 2008/0172463 A1 \* 7/2008 Qin et al. .... 709/204  
 2009/0300685 A1 \* 12/2009 Easter ..... 725/62  
 2010/0042668 A1 \* 2/2010 Liang et al. .... 709/201  
 2010/0135094 A1 6/2010 Won  
 2010/0262709 A1 10/2010 Hiie et al.  
 2010/0329463 A1 12/2010 Ratliff et al.  
 2011/0060798 A1 \* 3/2011 Cho et al. .... 709/206

2011/0116409 A1 5/2011 Jeong et al.  
 2011/0252090 A1 10/2011 Garcia, Jr. et al.  
 2011/0252157 A1 10/2011 Garcia, Jr. et al.  
 2011/0304497 A1 12/2011 Molyneux et al.  
 2011/0306290 A1 12/2011 Fukuzawa et al.  
 2012/0155386 A1 6/2012 Krishnaswamy et al.  
 2012/0155646 A1 6/2012 Seshadri et al.  
 2012/0206557 A1 8/2012 Ridges et al.

OTHER PUBLICATIONS

Liu et al, Immersive Peer-to-Peer Audio Streaming Platform for Massive Online Games 2005.\*  
 Akkus , Peer-to-peer multipoint video conferencing with layered video by Akkus, 2010 Journal of Network and Computer Applications, vol. 34.\*  
 Duffez, Olivier Duffez, Catherine Lambert-Nebout, DSP Implementation of On-Board Image Compression Algorithm, pp. 1-8, 2001.\*  
 PR Newswire, Macromedia Enables Third Parties to Support Macromedia Flash; Software Development Kits Extend Macromedia Flash to Devices and New Applications, Financial News.\*  
 Niko Kotilainen University of Jyväskylä, Finland "P2PStudio: monitoring, controlling and visualization tool for peer-to-peer networks research" "PM2HW2N '06 Proceedings of the ACM international workshop on Performance monitoring, measurement, and evaluation of heterogeneous wireless and wired networks" pp. 9-12 ACM New York, NY, USA © 2006.\*  
 Yang, "TEEVE: The Next Generation Architecture for Tele-immersive Environments" Yang et al—2005, Proceedings of the Seventh IEEE International Symposium on Multimedia (ISM'05).\*  
 Yu et al, "A Scalable Overlay Video Mixing Service Model" by Bin Yu, ACM 1-58113-722-2/03/0011, 2008.\*

\* cited by examiner

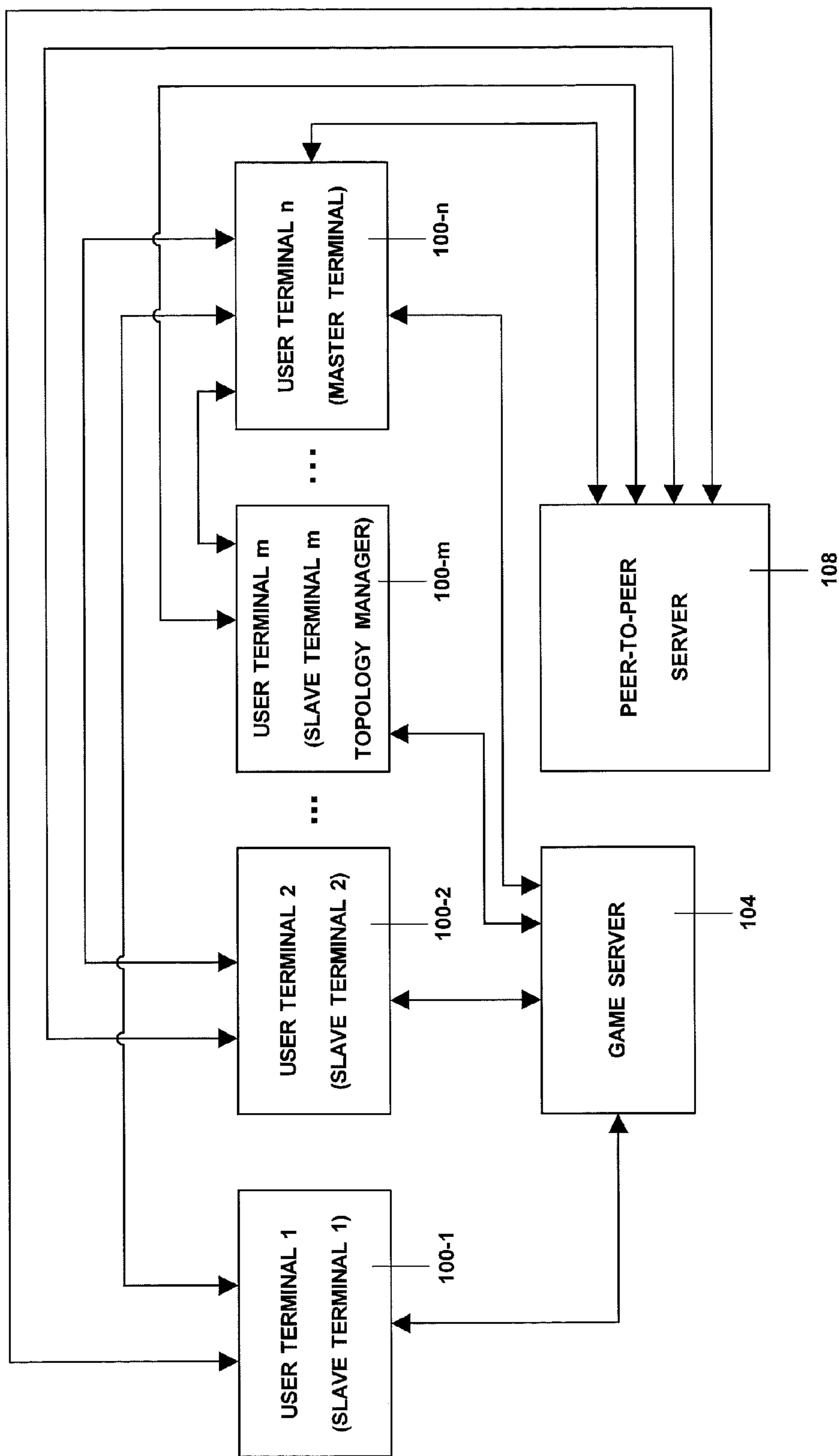

Fig. 1

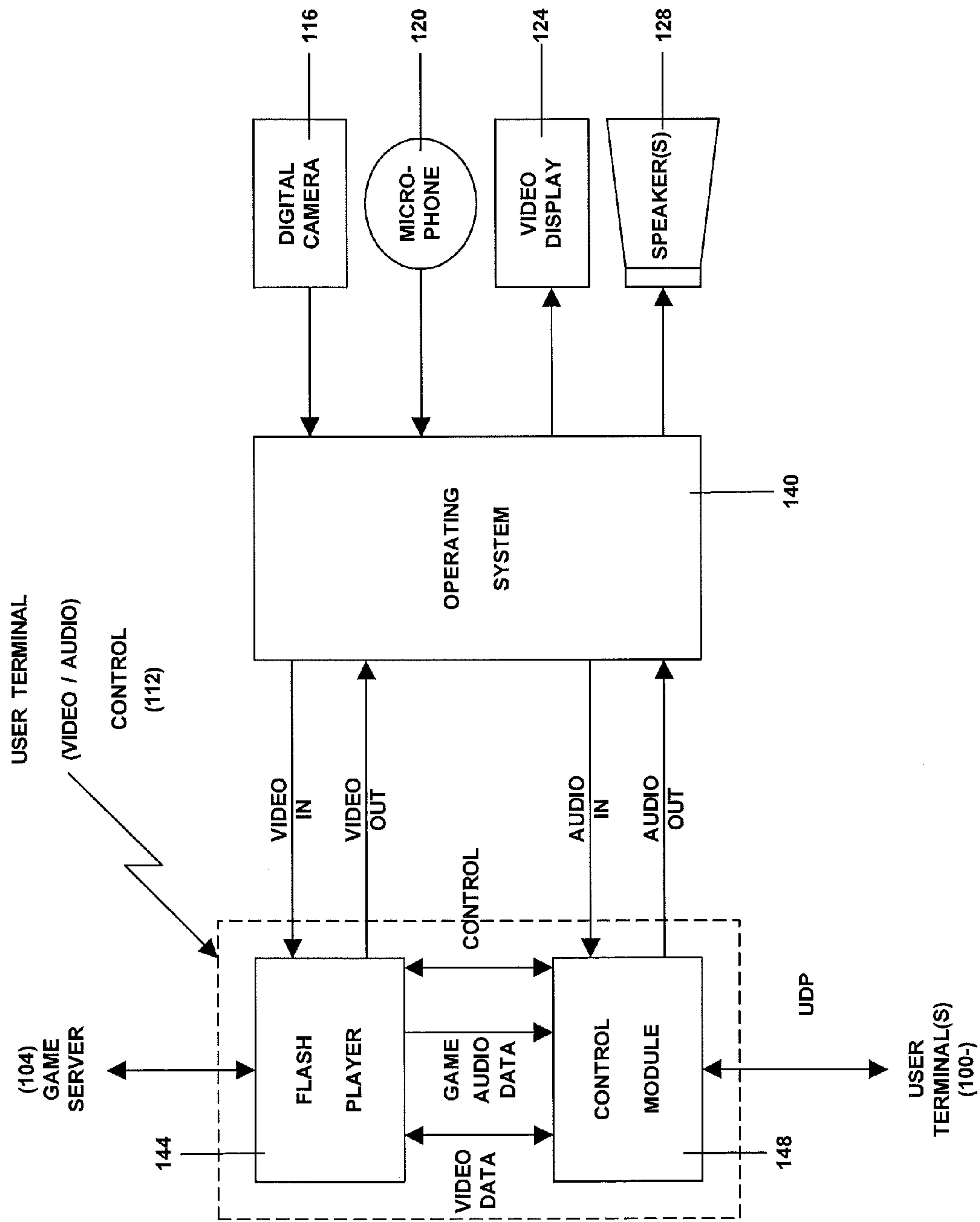

Fig. 2



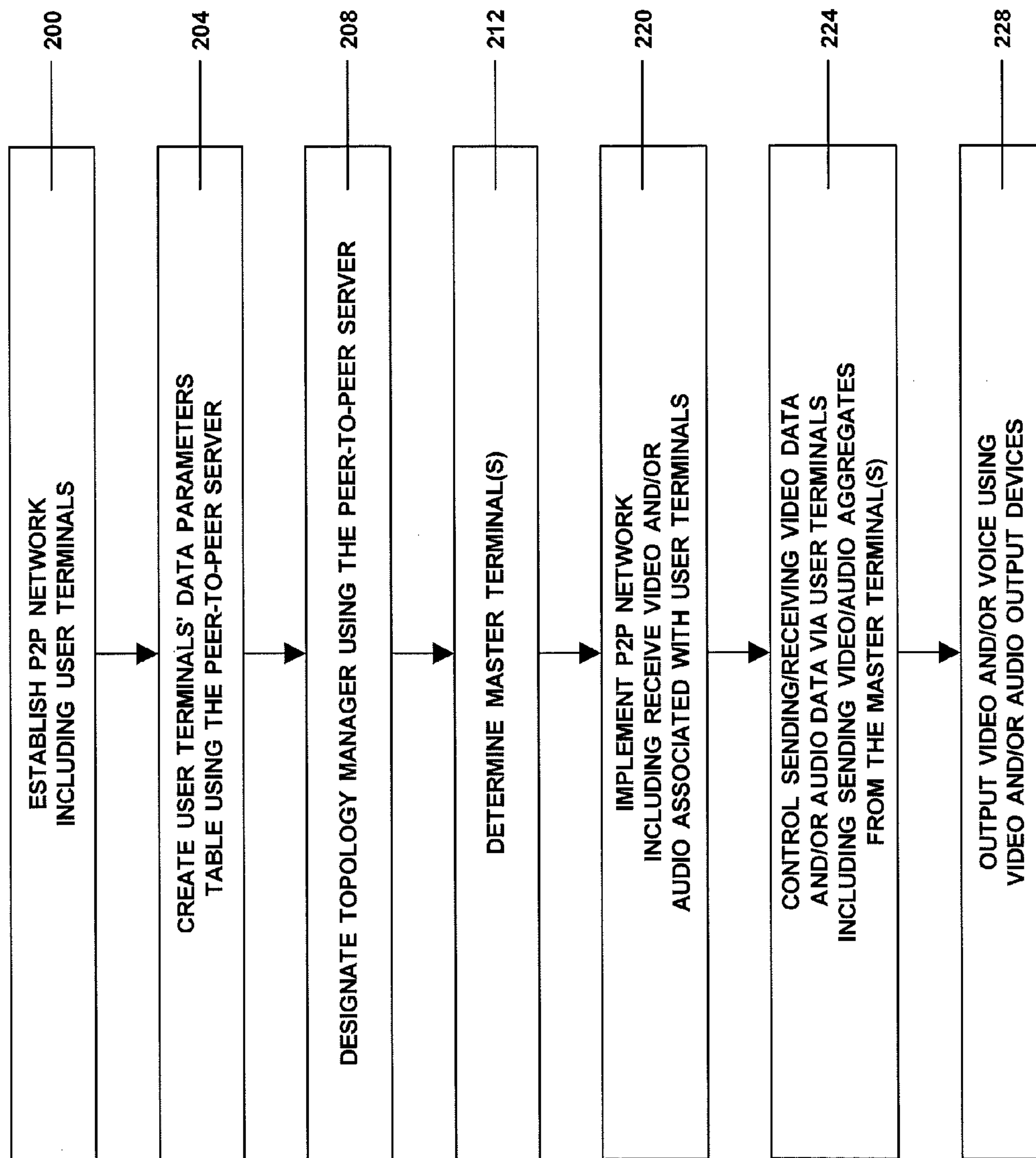

Fig. 3

DATA PARAMETERS TABLE

	UT <sub>1</sub>	UT <sub>2</sub>	...	UT <sub>m</sub>	...	UT <sub>n</sub>
UT <sub>1</sub>						PARAMETER 1 (e.g. BANDWIDTH)
UT <sub>2</sub>						PARAMETER 2 (e.g. LATENCY)
...						PARAMETER 3 (e.g. COMPUTING POWER)
UT <sub>m</sub>						PARAMETER n (e.g. NODE UNRELIABILITY)
...						PARAMETER 1
UT <sub>n</sub>						PARAMETER 2
						PARAMETER 3
						PARAMETER n

Fig. 4

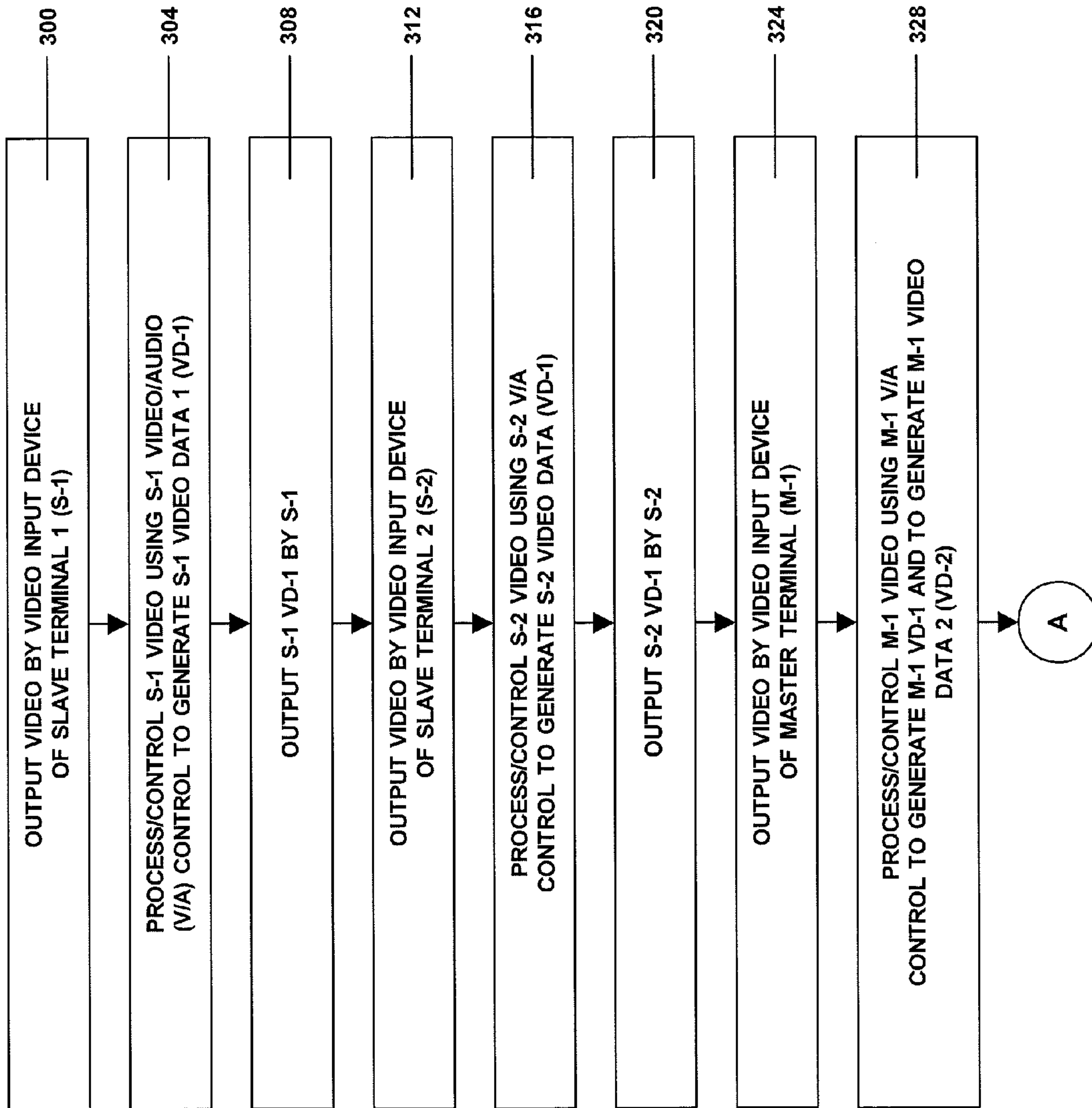

Fig. 5

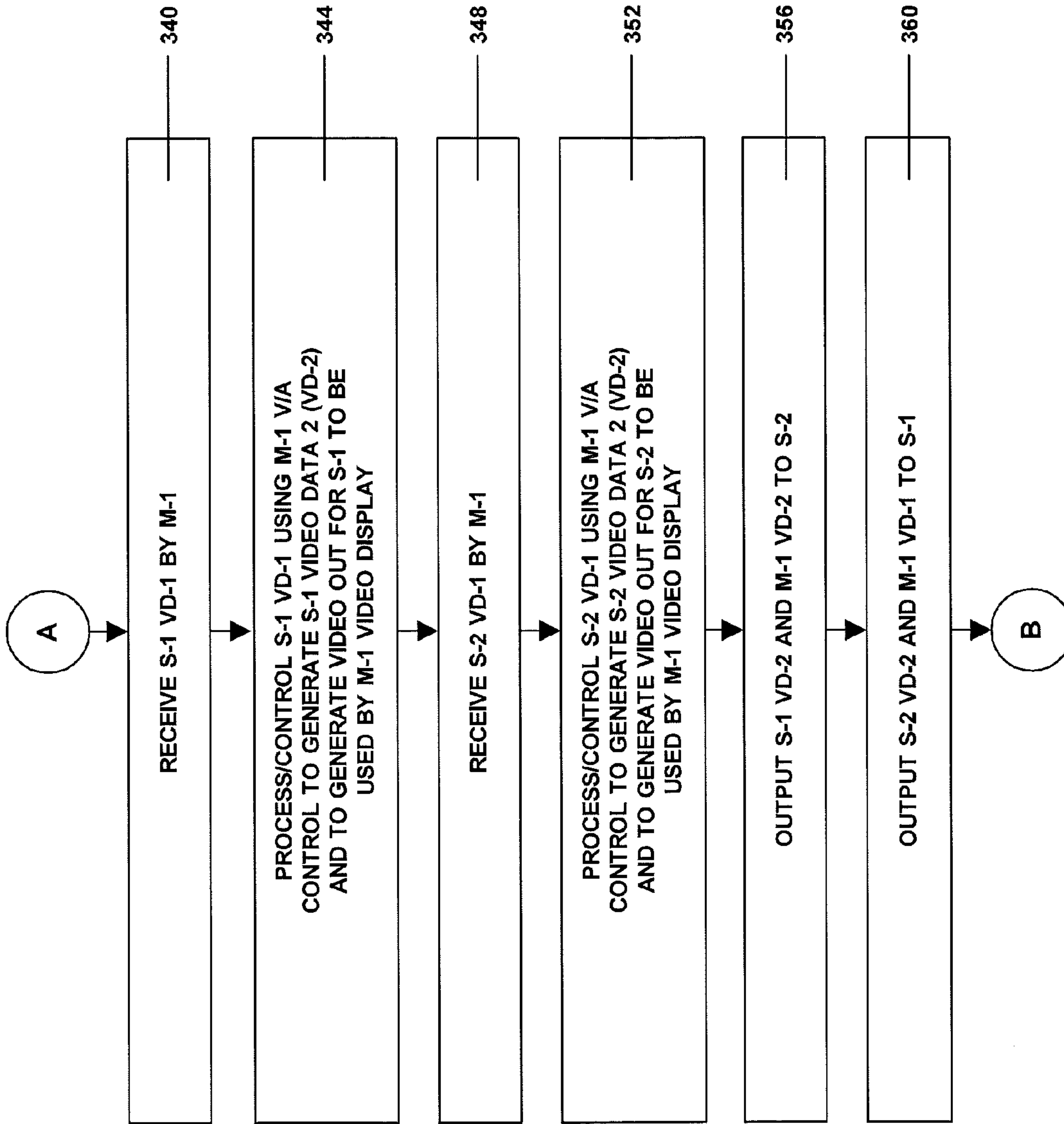

Fig. 6



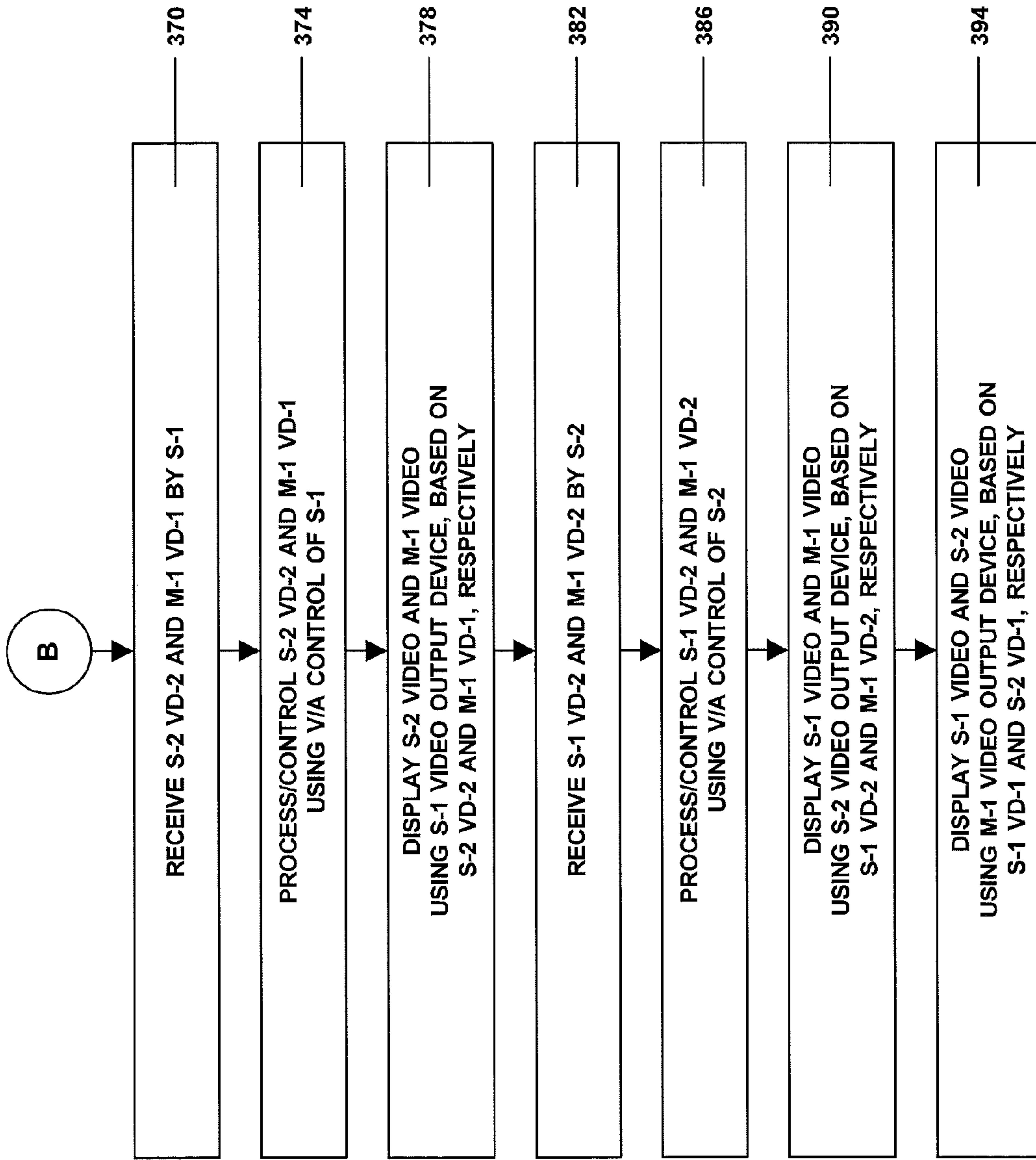

Fig. 7

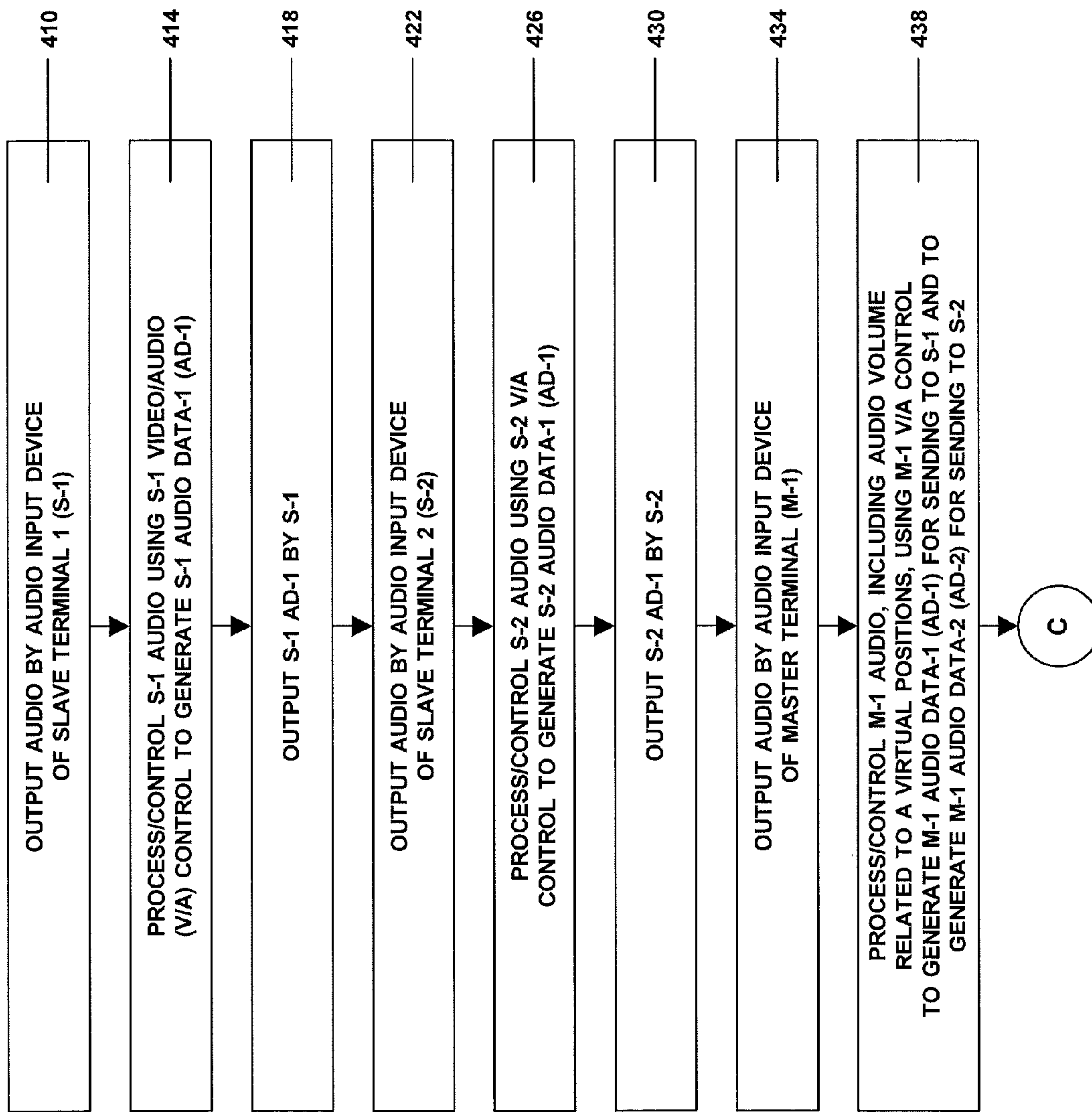

Fig. 8

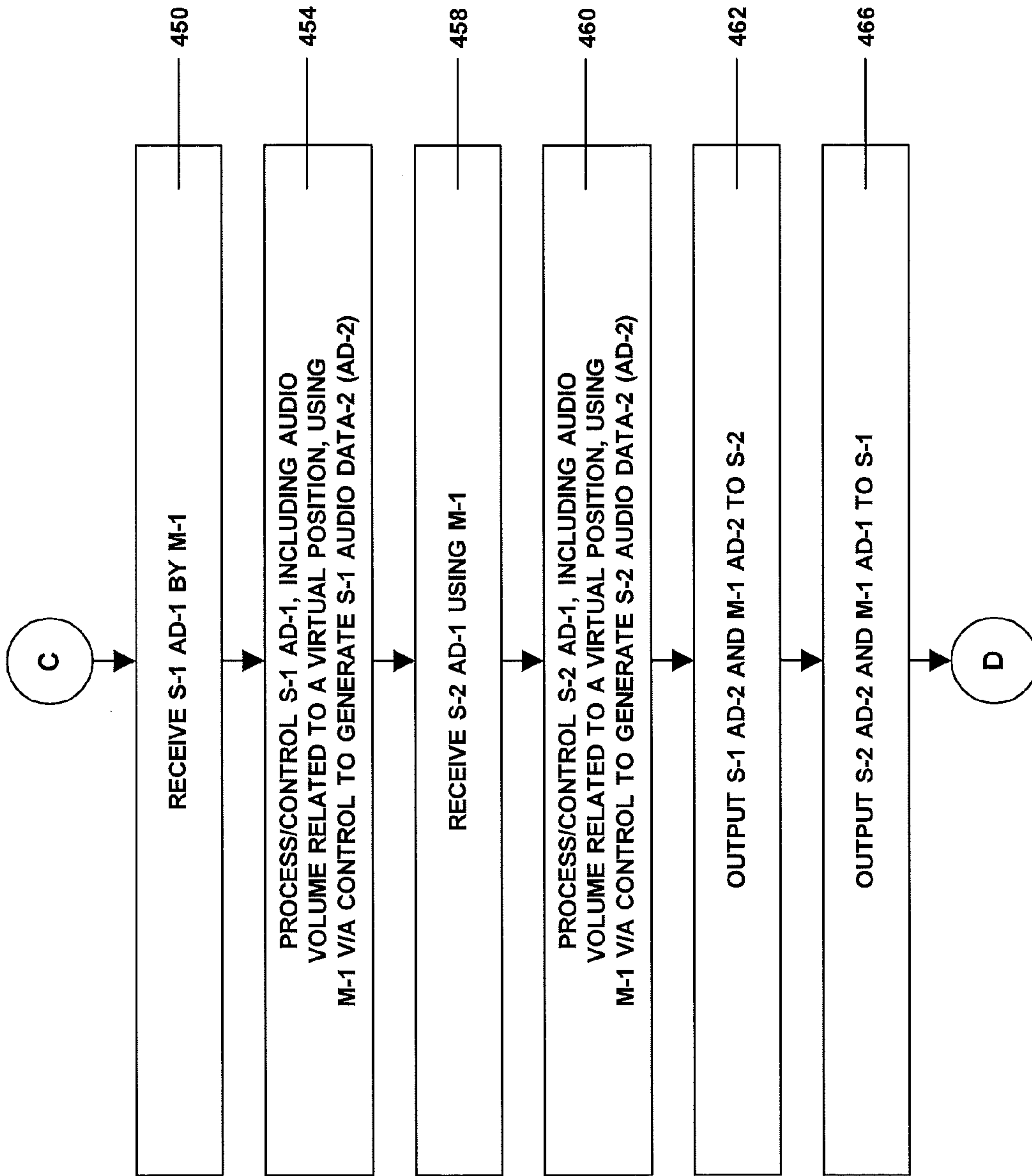

Fig. 9

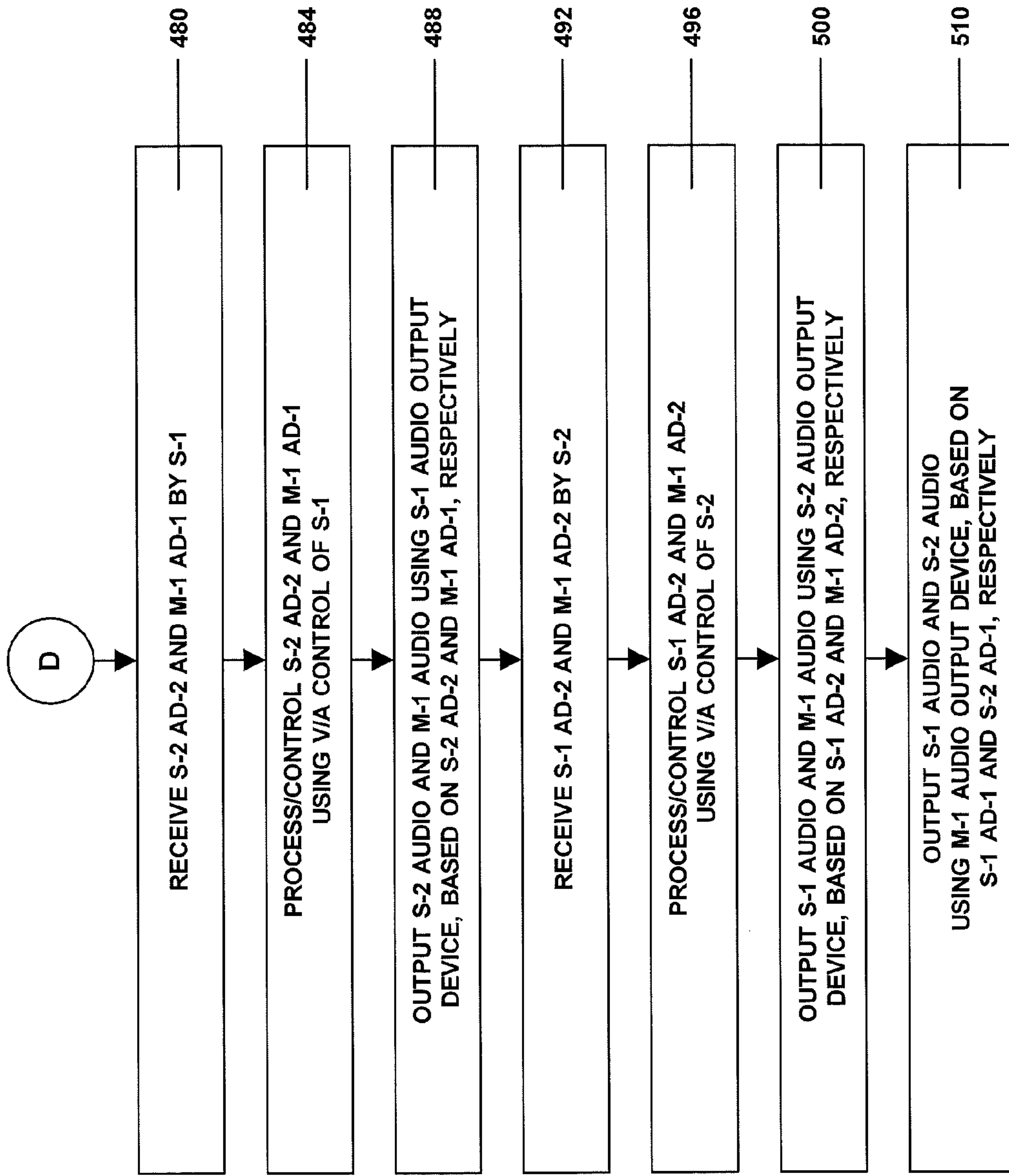

Fig. 10

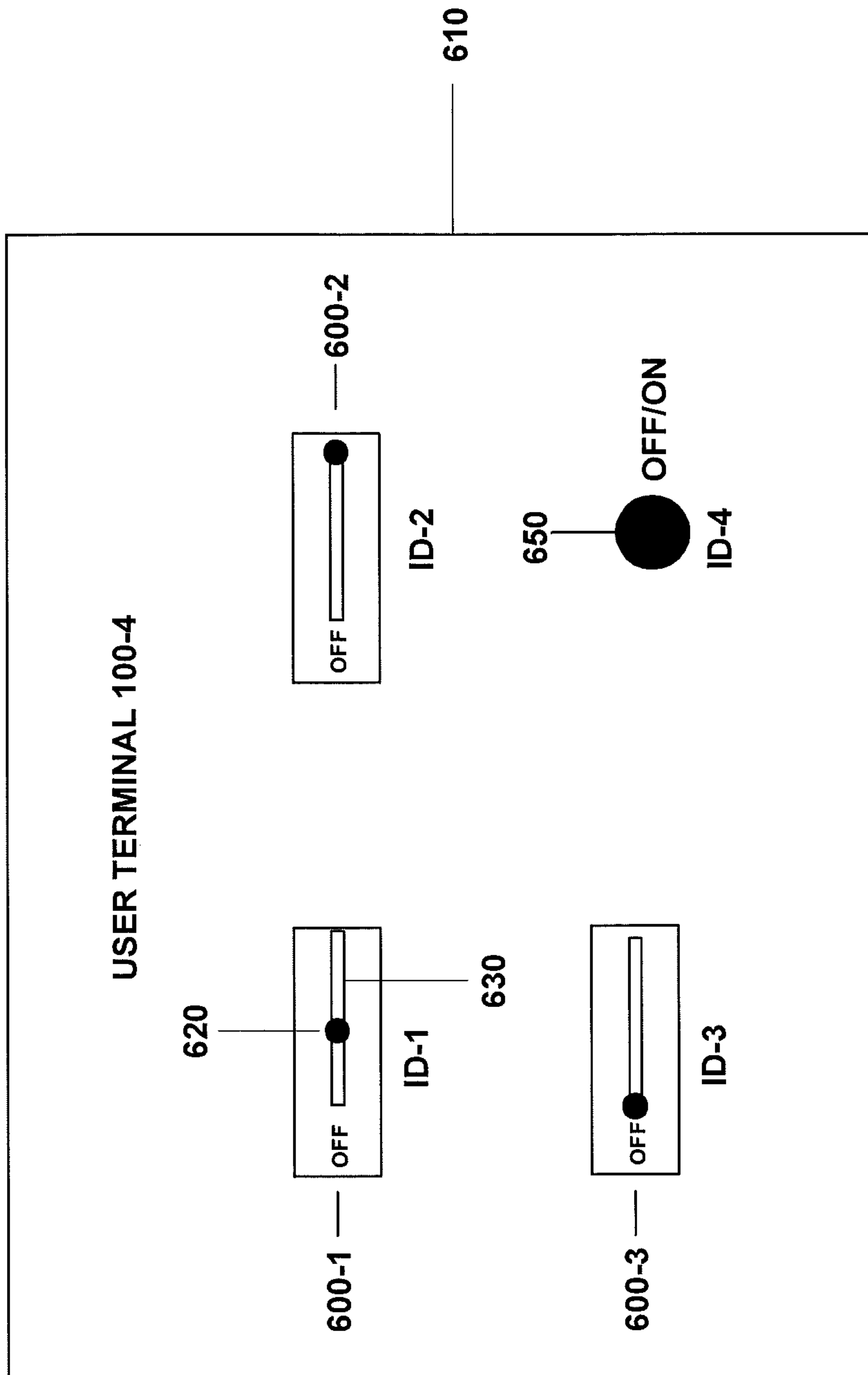

Fig. 11



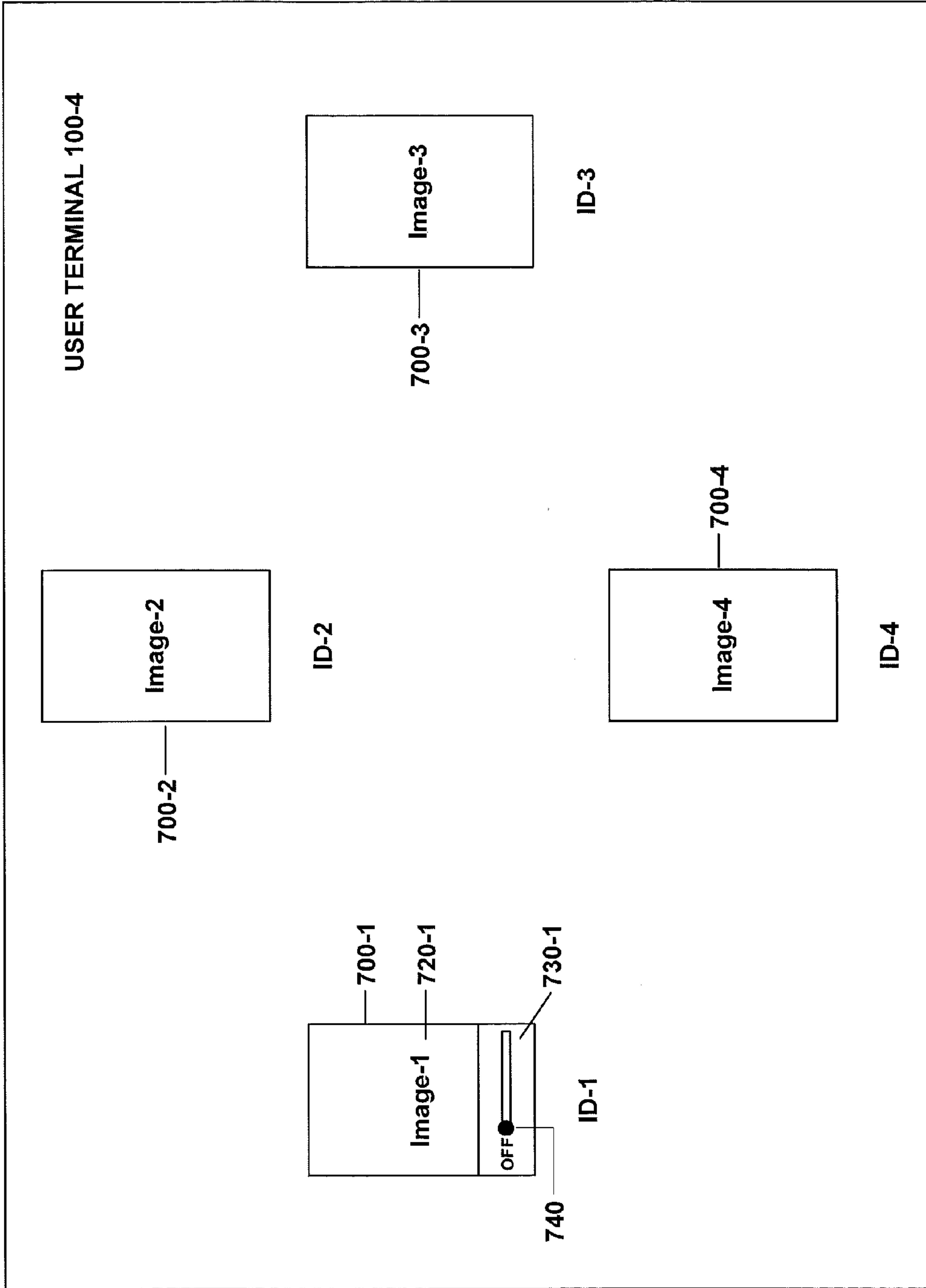

Fig. 12

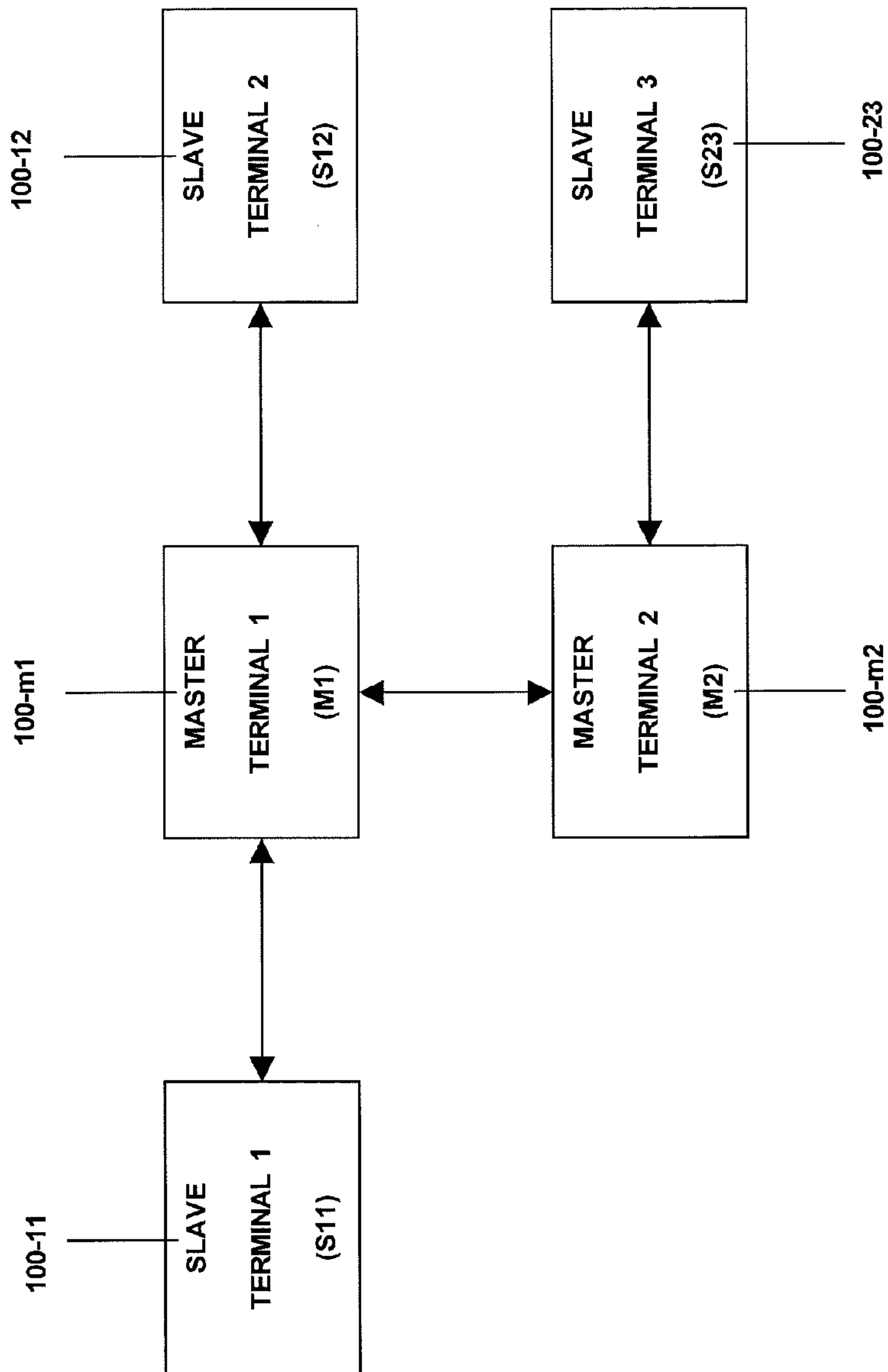

Fig. 13

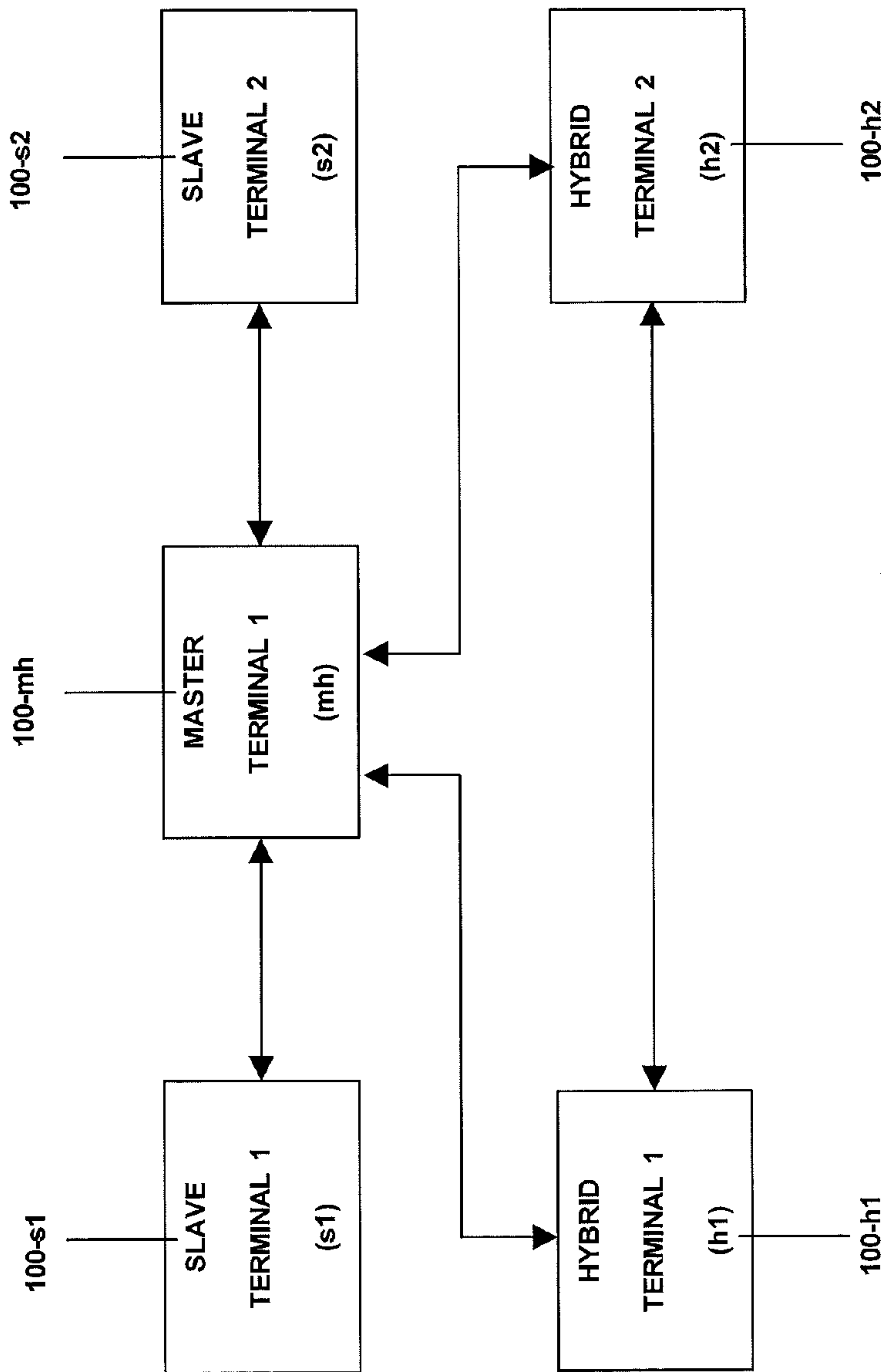

Fig. 14



**PEER-TO-PEER COMMUNICATIONS**

## FIELD OF THE INVENTION

The present invention relates to voice and/or video communications involving at least one peer-to-peer system that includes a number of user terminals and, in particular, to providing one or both of voice and video communications among the user terminals based on their communication capabilities.

## BACKGROUND OF THE INVENTION

Online communications, particularly by means of the Internet, include streaming video and audio. Products that enable the presentation of such video and audio include the Adobe Flash Player. The Flash Player can be used in conjunction with a web browser to provide video and audio on a web site for selectable viewing. Also available from Adobe is its Flash Media Server, which can function as a control or central server for a number of Flash Players, such as when playing an online game. In such an application, the Flash Media Server and the Flash Players are part of a network in which users of the Flash Players play a Flash-based multi-player, multimedia game. Game play is communicated among the Flash Players utilizing the Flash Media Server as a hub.

Known peer-to-peer communication systems provide multi-party communications by means of voice-over-Internet protocol (VoIP). In that regard, a communication system has been devised for communicating video, audio and file data, among a plurality of communication devices or nodes, while not relying on a central server, as disclosed in Pub. No. US 2010/0262709 A1 to Hiie et al., published Oct. 14, 2010 and entitled "Optimising Communications."

In view of the increasing popularity of online audio and/or video communications, it would be advantageous to utilize at least certain aspects of available technologies to effectively, and with reduced complexity and cost, provide one or more of audio and video communications in a peer-to-peer system.

## SUMMARY OF THE INVENTION

In accordance with the present invention, a peer-to-peer (p2p) system is provided which includes user terminals that are able to bi-directionally communicate with each other using at least one of audio and video. A user terminal capable of video communications has a video input device, such as a video camera or webcam and a video output device, such as a display device or video monitor. A user terminal capable of audio communications has an audio input device, such as a microphone, and an audio output device, such as one or more audio output speakers. Each user terminal has a control, or a video/audio (one or both of video and audio) control, which controls the video and/or audio to be output by that user terminal to at least one other user terminal. The video/audio control preferably includes a Flash Player, or at least portions thereof or features associated therewith, which is responsible for handling or managing the video that it receives via its user terminal video input device. Typically, the Flash Player, as part of its control functions, encodes the video in so that it is in a desirable or acceptable video format for sending to another user terminal. In addition to the Flash Player, the control includes a control module that communicates with the Flash Player. The control module is basically comprised of software, as is the Flash Player. With respect to the video encoding operations, the control module has a control output or signal that it provides to the Flash Player for use in regu-

lating the extent of encoding, such as the amount or degree of video compression including any deletion of determined video portions. Such encoding depends on the communication capabilities or characteristics associated with the communications paths or channels between the particular user terminal providing such encoded video and the user terminal that is to receive it.

In that regard, in an embodiment in which at least video is being communicated, different video data can be generated from the same video that is received or provided by the originating video input device. Such different video data can be sent to two or more other user terminals. More specifically, at least one user terminal in the p2p system is determined to be a master or control terminal, which is responsible for video to be sent to other user terminals including video that is provided originating from the master terminal's video input device. In addition to its own video data, the master terminal may receive video data from two or more other user terminals (e.g., "slave" or non-master terminals) in the system. Such video data is processed or controlled by the master terminal to generate processed video data to be sent to user terminals for use in displaying video. For example, the master terminal might be responsible for sending its own processed video data to two other user terminals, as well as sending processed video data associated with the first user terminal to the second user terminal for display and sending processed video data associated with the second user terminal to the first user terminal for display. The master terminal can process the video data so that the processed video data sent to one user terminal is different from the processed video data sent to another user terminal. The determined differences are essentially based on the communication paths between the master terminal and the other user terminals, particularly the bandwidths, latencies, user terminal computational or processing power and/or other performance characteristics or factors associated with each of such paths. Based on these factors, by way of example, the processed video data associated with the master terminal and sent by it to a first user terminal, in comparison with the processed video data also associated with the master terminal and sent by it to a second user terminal, may have experienced or undergone different processing, such as more or less video compression, which can include deletion of different video portions depending on which terminal the processed video is to be sent. As a result, the video data, which is based on the video received by the master terminal video input device, that is used by the first and second user terminals to provide video displays can be different, even though the video data used by the master terminal to generate the different processed video data is the same.

In an embodiment in which audio is output by audio output devices of the user terminals, the video/audio control of each user terminal, including the master terminal, can be used to regulate the volume of the audio that is output by the user terminal audio output devices, such as their audio speakers. Such audio volume control can result in audio volumes being dependent on virtual positions that are associated with each user terminal relative to the other terminals in the particular p2p system. When playing an online game, for example, each user terminal (and accordingly the player utilizing that user terminal) can be assigned a relative table position prior to the game, or a round of the game, being played. Second and third players, respectively, could be positioned to the left and right of a first player. A fourth player could be positioned directly across from the first player. When playing an actual game, the voice or audio received by the first player depends on a number of factors including the relative positions of the players. The first player hears voice from the second player dif-



ferently than voice from the third player due, at least in part, to their virtual table positions. The user terminal control can be used to emulate such differences. Audio volume that is output by the master terminal to another user terminal can be controlled so that the audio volume associated with a first speaker for such a user terminal is different than the audio volume associated with a second speaker of that user terminal. The difference in audio volumes is based on the relative positions of that user terminal and the user terminal that is the source of the audio. By means of such position determinations and controls, audio heard by online game players emulates actual game play voice communications.

Regulation of audio also includes being able to turn off the volume associated with the audio that can be received by each player from other players, as well as adjusting the audio volume received from one or more other players to a desired level. More specifically, the level, degree or magnitude of the audio volume of one or more user terminals can be controlled. The communications user (or player when a game is being played during the communications) may want to individually, separately or independently control the audio volume it is to receive or use from one or more of the user terminals that are part of that user's particular communication system. That is, the communications user may want the level of the audio volume that is output by his or her user terminal audio output device to be different in respect to one or more of the audio volumes that it uses from other user terminals, including having the control to separately turn off (audio volume becomes essentially zero or no audio volume is able to be heard) the audio volume associated with one or more user terminals. As can be understood, controls can additionally, or alternatively, be provided that allow each user terminal to similarly turn off, not display, not send/receive, or otherwise not use one or more video images related to identity-related information associated with other user terminals. Such identity-related information can take the form of a user's face, an avatar, or any other image that the user may provide related to his or her identity.

In the embodiment in which at least audio is communicated, the user terminals process audio data. Such processing is important to achieve desired audio quality, regardless of the communications paths among the various user terminals. The master terminal receives audio data from other user terminals after being processed by them, including audio data that has been compressed based on the communication path to the master terminal. Such compressed audio data is typically decoded (e.g. decompressed) and encoded again by the master terminal control, which further encoding depends on the communications/performance capabilities/factors related to the communication paths between the master terminal and the other user terminals to which audio data is to be sent. Such audio data compression (by a user terminal), and decompression and another, but typically different, compression (by a master terminal) contrasts with the video data processing embodiment. That is video data is compressed usually one time by producing a reduced quantity of data that represents the originally provided video data, while allowing for such reduced data to be decompressed so that all original data is substantially recoverable with acceptable image degradation. Such compression is done by means of the user terminal from which the video data originates; however, the master terminal has the capability of deleting video data that it has received from one terminal before sending it to another terminal. Additionally, in the embodiment in which both audio and video are communicated, to assist in aligning audio data with concurrently generated video data so that the video ultimately being displayed corresponds with its associated audio output from

the audio speaker(s), it is preferred that the audio data and video data, when both are being generated, be aggregated and output together. Whenever aggregated, the sending of audio data has priority over the sending of video data. Video data is included in the packets of frames of data being sent when such packets have space for the video data. Related to synchronizing audio data and its associated video data, when the master terminal encodes or compresses audio data after first decoding it, it is usually the case that the associated video data is located in one or more positions in one or more packets of one or more packet frames that are different than their position(s) when such video was received with its associated audio by the master terminal. Because of this encoding transformation, and in order to maintain an accurate sync between audio and video data, irrespective of the different video data packet locations, it is necessary to keep track of such video data in the packets by utilizing a time correlation marker or markers, a time stamp or the like, so that the user terminal receiving such data can properly match such video data with its associated audio data, regardless of their differing locations.

With regard to providing communication (one or both of audio and video) paths among particular user terminals, a peer-to-peer system or network is established using data stored in a data parameters table. Such data relates to communication factors or characteristics associated with each communication path, such as the previously noted bandwidth, latency and/or computational or processing power. Such data is used with one or more algorithms, which can be termed a "fitness" function, to determine fitness values. There is one fitness value determined for each topology that can be associated with the particular user terminals that wish to communicate with each other. Each topology for particular user terminals of a particular peer-to-peer system relates to connections among such user terminals. Based on possible connections, more than one possible topology can be defined. A determined topology, which is the topology to be used for the particular user terminals, is determined using the fitness values found using different topologies for such user terminals. From a comparison of the fitness values, a selected fitness value is determined. Based on the selected fitness value which, in one embodiment, may be the lowest or smallest fitness value of such determined fitness values, the determined topology, including its master(s), is determined or identified. Once a particular one topology is determined and communications are occurring using such topology, updated data continues to be obtained and provided with the data parameters table. Further similar determinations are made, but using such new data, related to determining a possibly different topology for the same user terminals. If or when the particular peer-to-peer system changes, e.g., one of the user terminals is no longer part of that system and/or a new user terminal is to communicate with other user terminals already communicating using the previously determined topology, another new topology is similarly determined, which is different than the immediately previous topology. With regard to changing to a different topology, whether such change is made due to the addition and/or deletion of a user terminal or due to a "better" topology being determined for the same user terminals, any communications during the transition seamlessly occur. That is, each user of the user terminals continues to communicate as if no change was occurring and each such user does not notice any change being made. Generally, each individual user terminal continues to utilize the present topology until such user terminal receives information to the effect that the topology has changed. After a particular user terminal has such information indicative of a different topology, such



5

user terminal begins utilizing the different topology including sending communications based thereon, instead of the immediately previous topology.

The present invention, therefore, provides novel ways of communicating one or both of voice and video in a p2p system. Each p2p system is established with a number of user terminals, at least one of which is determined, based on a determined topology, to be a master terminal for handling communications involving other user terminals, including such communications to/from the master terminal itself. The user terminals communicate with each other via communication channels that can differ in their performance capabilities. Consequently, quality characteristics of the outputs from the user terminals can vary depending on such factors as bandwidths and delays. User terminal audio outputs can be controlled. Such control can include audio heard by game players, or other users, being a function of their relative positions, such as positions around a virtual game-playing table. Such control can comprise, additionally or alternatively, independently controlling the audio level associated with each audio volume from each user terminal, including turning off one or more audio volumes. Such audio control(s) can be provided with a p2p system, or can be provided in one or more systems that are not p2p systems. Transmitting audio outputs when a master terminal is used results in bandwidth savings. The master terminal is able to aggregate or combine audio from more than one slave terminal before such aggregated audio is sent to a desired slave terminal, thereby saving bandwidth. This contrasts with a p2p system in which each audio stream is sent using its own separate audio channel. Related to aggregating audio, in an embodiment when both are being generated, audio and video are combined in connection with achieving desired correspondence between them at the eventual audio and video outputs. Although other embodiments can be provided, it is preferred that, when communicating video, each user terminal control includes a Flash Player, which is already configured for use with a variety of webcams. With respect to establishing each particular p2p system, a particular topology is determined using data associated with a data parameters table. Based on the determined topology, one or more master terminals is determined or identified. Numerous applications of the present invention are contemplated including use during online game playing, as well as for typical voice, as well as voice with video, conversations (such as conference calls) over the Internet. New applications can also be developed, such as to provide communications among various users while they are playing slots in casinos.

Additional advantages of the present invention are readily apparent, particularly when taken together with following descriptions including the accompanying drawings.

#### BRIEF DESCRIPTION OF THE DRAWINGS

FIG. 1 is a block diagram that illustrates user terminals included in a peer-to-peer system of the present invention;

FIG. 2 is a block diagram of a representative user terminal;

FIG. 3 is a flow diagram related to providing at least one of video and voice in the p2p system;

FIG. 4 is a data parameters table illustrating various parameters for possible use in determining one or more master terminals from among the user terminals of the p2p system;

FIGS. 5-7 are flow diagrams related to video communications involving user terminals including the master terminal;

FIGS. 8-10 are flow diagrams related to audio communications involving user terminals including the master terminal;

6

FIG. 11 is a block diagram illustrating an embodiment related to separately controlling audio volume associated with user terminals for possible output by a user terminal's audio output device;

FIG. 12 is a block diagram illustrating another embodiment related to separately controlling audio volumes, as well video images, that can be provided to a user terminal's audio output device and its video output device;

FIG. 13 is a block diagram that illustrates another embodiment of a peer-to-peer system of the present invention that includes more than one master terminal; and

FIG. 14 is a block diagram of still another embodiment of a peer-to-peer system of the present invention that includes hybrid user terminals that communicate directly with each other, as well communicating with at least one master terminal.

#### DETAILED DESCRIPTION

With reference to FIG. 1, one preferred embodiment of a peer-to-peer (p2p) communication system is illustrated. The system has a plurality of user or client terminals (UTs) 100 including UTs 100-1, 100-2, 100-m, 100-n. The user terminals 100 can be comprised of different communication apparatuses, such as desktop computers, laptops, smart devices, cell phones etc. The particular UTs 100-1 . . . 100-n are determined or established as part of a p2p system, according to one preferred implementation, utilizing a game server 104 and a peer-to-peer (p2p) server 108. The game server 104 and the p2p server 108 are useful in enabling the UTs 100 to exchange video and/or audio communications among themselves. The game server 104 is used in controlling game play among multiple users or players, who use one of the UTs 100 to communicate with the game server 104, in order to play one or more selected games. Such games can include, by way of example only, card, casino, board and puzzle games. The players, using their UTs 100, access the game server 104 including when they select a particular game they want to play. Such access can be accomplished online using a web browser. Typically, as part of the game playing process, each player is registered with the game server 104 so that the game server 104 recognizes the player as being authorized and authenticated, or otherwise being allowed, to play one or more games controlled by the game server 104. In the context of the present invention, the game server 104 is involved with providing areas, such as virtual tables, whereby multiple players can participate in the same game, as well as rounds of the game, and communicate (verbally and/or visually) with each other while playing the game, e.g. while playing poker at a particular, virtual table.

Regarding the establishment of p2p communications among the user terminals 100, the p2p server 108 communicates with the game server 104 including providing the p2p server 108 with player information, such as appropriate credentials indicative of such players being part of a group that has been set up by the game server 104 to play a particular game. The communication exchanges also include information related to the UTs 100 of the players so that the p2p server 108 can communicate directly with one or more of them, as part of the process (described later) that enables them to communicate with each other.

Referring to FIG. 2 also, a representative user terminal 100 is depicted, which includes a user terminal (UT) control 112. In the preferred embodiment, this control is a video/audio control used in controlling outputs associated with video and audio information that the UT control 112 receives. The UT control 112 includes one or more commercially available



video codecs for compressing and decompressing video signals. The UT control may also include one or more known and available codecs for compressing/decompressing audio signals, when such compression and/or decompression is necessary or appropriate.

With respect to the video and audio signals, each user terminal **100** can include one or more video input devices, audio input devices, video output devices and audio output devices. In one embodiment, the video input device is a digital camera or webcam **116**; the audio input device is a microphone **120**; the video output device is a video display or screen **124**, such as a computer video screen; and the audio output device includes two stereophonic speakers **128**, although such a device could include more speakers or only one speaker. The user terminal **100** also has an operating system **140**, which typically is part of the communication apparatus that constitutes the user terminal **100**. The operating system **140** manages the video and/or audio inputs and outputs relative to the devices **116**, **120**, **124**, **128** and supervises the signal processing functions associated with such video and audio, which is conducted using the UT control **112**. Generally, the operating system **140** manages, organizes and directs, among other things, the video and/or audio signals relative to their respective input and output devices. In that regard, video and/or audio are communicated between the operating system **140** and the video/audio control **112** of the user terminal **100**, pursuant to the managing, organizing and directing of the operating system **140**. Prior to being encoded, and after being decoded, using the video/audio control **112**, such video and audio signals are handled by the operating system **140** as part of its responsibilities in facilitating communications from/to the video and audio input devices and output devices **116,120,124,128**.

With respect to the illustrated user terminal **112**, in a preferred embodiment it can be described as including a Flash Player **144** and a separate control module **148**, which is compatible or workable with the Flash Player **144**. The Flash Player **144** is a known and commercially available unit that executes using an ActionScript programming language. One of the conventional characteristics of this unit is that it is useful in receiving and sending video to a variety of different video input and output devices. Among its functions, the Flash Player **144** compresses and decompresses video data and is able to communicate compressed video data to other apparatuses. For example, in one prior art application, the Flash Player is able to communicate video and audio data with a Flash Media Server, which controls transfer of such data relative to other apparatuses having Flash Players. With regard to the present invention, the Flash Player **144** need not have or utilize all features or functionalities of the commercially available Flash Player **144**; however, the Flash Player **144** does include functions associated with being able to handle video inputs and provide video outputs that are compatible with different video input devices, such as commercially available webcams.

In another embodiment, the user terminal control **112** does not include the Flash Player **144**, or any portion thereof. Rather, the control module **148** by itself is devised to provide any functions or features that were provided by the Flash Player **144**, such as encoding/decoding video information. As previously described, the user terminal control **112** is preferably a control that can control both video and audio. However, in other embodiments, the present invention could have a user terminal control that functions with video, and not audio. Likewise, a user terminal control could be provided that functions with audio, and not video.

Continuing to refer to FIG. 2, as well as FIG. 1, each of the user terminals **100** communicates with the game server **104**. Additionally, each of the user terminals communicates with one or more of the other user terminals **100**, such as by means of the control module **148** and via user datagram protocol (UDP). Such communications are part of the peer-to-peer network or system illustrated in FIG. 1. In that regard, instead of using a server different from the user terminals **100** for managing communications among the user terminals **100**, one of the user terminals **100**, which is part of the communications network being established, is determined to be the central server that is responsible for handling communications among the user terminals **100** that are part of such a network. As illustrated in FIG. 1, user terminal **n** **100-n** is determined to be the central or master terminal. The other user terminals including **100-1**, **100-2** . . . **100-m** are determined to be subordinate or slave terminals, each of which communicates directly with the user terminal **n** **100-n** (master terminal) and do not communicate directly with each other. Rather, video and/or audio communications are transferred among such user terminals **100-1**, **100-2** . . . **100-m** under control of the master terminal **100-n**.

Regarding the basic steps related to determining which of the user terminals **100** is to be the master terminal **100-n** and which are to be the slave terminals **100-1** . . . **100-m** . . . , reference is made to the step diagram of FIG. 3. At step or block **200**, a particular peer-to-peer network is first established. With respect to the preferred embodiment of FIG. 1, this is accomplished when a number of users (e.g. players) accessing their user terminals **100** want to play a selected game together, as well as have video and/or audio communications during playing of the game. For example, such players can take appropriate steps to play the selected game using the same virtual table. Each of the players is able to access the game including the game server **104** using a web browser that is operable with her/his user terminal **100**, provided that they are authorized and authenticated to play the game. In that regard, the game server **104** stores appropriate identification information for each of the players, from which determinations can be made related to each player being (or not being) authorized and authenticated to play the game. Regarding the video and/or audio communications that might be transferred among the players, the software that constitutes the user terminal video/audio control **112**, can be provided to the game players' user terminals **100**, if not previously downloaded or otherwise provided to them. Such user terminal control software also enables the peer-to-peer server **108** to communicate with each of such user terminals **100** that are to be part of this particular p2p network. In addition to being involved with establishing each p2p network comprised of specific user terminals **100**, the peer-to-peer server **108** has responsibility for creating a data parameters table, in accordance with block **204**. Generally, the data parameters table includes information associated with the communication capabilities or characteristics of each of the user terminals **100-1**, **100-2** . . . **100-m** . . . **100-n**. The main objective for obtaining such information is to use it in determining which of the user terminals **100** is to be the master terminal, while the remaining user terminals **100** of the particular network are deemed to be the slave terminals. Such determinations are made as a result of determining the topology of the particular p2p network since the master(s) and slave(s) are known by the determined topology. In the illustrated embodiment, user terminal **n** is determined to be the master terminal **100-n**, while the remaining user terminals **100**, **100-1**, **100-2** . . . **100-m** are the slave terminals. The master terminal **100-n** communicates directly with each of the slave terminals **100-1** . . . **100-m**.



Conversely, the slave terminals **100-1** . . . **100-m** do not communicate directly with each other, but communicate with each other using the master terminal **100-n**. It should also be understood that, in other embodiments, there can be more than one master terminal, depending on the user terminals that are to be part of the particular p2p network.

After completion of the data parameters table, the peer-to-peer server **108** initiates steps to identify a topology manager as indicated by block **208**. The topology manager is one of the user terminals **100** of the p2p network and is chosen or determined by the peer-to-peer server **108**. In the illustrated embodiment, the user terminal **m** **100-m** is designated by the peer-to-peer server **108** to be the topology manager. In one embodiment, the peer-to-peer server **108** identifies the topology manager in an arbitrary or random manner. That is, any one of the user terminals **100** could be arbitrarily designated as the topology manager. In another embodiment, a determination of which user terminal **100** is to be the topology manager is accomplished by relying on one or more predetermined factors, such as related to the geographic location of such a topology manager relative to the other user terminals and/or its bandwidth capabilities. Once designated as the topology manager, the user terminal **100-m** is responsible for maintaining the data parameters table of its p2p network as it may change with time. The designated topology manager is provided with the complete initial data parameters table by the peer-to-peer server **108**. This process speeds up the initial creation of the p2p network. The peer-to-peer server **108** also provides information to the topology manager related to any user terminal **100** being added later to the previously established p2p network and information related to any user terminal **100** being dropped from, or discontinued as being part of, the particular p2p network.

With reference also to FIG. 4, a representative data parameters table is presented. The data parameters table is determined or generated for each particular peer-to-peer network, based on information related to communication factors or capabilities involving the user terminals **100**. The user terminal **100**, which is designated by the peer-to-peer server **108**, as the topology manager, such as user terminal **m** **100-m**, assumes responsibility for maintaining such parameters after they are provided to it by the peer-to-peer server **108** as just described. In one embodiment, there can be **n** parameters that are determined. These parameters can relate to, for example, bandwidth, latency and/or terminal computational/processing power or capabilities associated with sending a known or predetermined test packet(s) of data between two user terminals **100**, i.e. for each pair of user terminals **100** that are defined in the particular p2p network (associated with a particular topology), the same, known packet(s) is(are) transferred for comparison purposes. The bandwidth relates to the data transfer rate(s) between two particular terminals and preferably involves use of, or depends on, the number of audio and video channels (communication paths using which audio and/or video data is sent or received) associated with each particular user terminal; the latency refers to the communications delay or time that it takes for the known data packet to be sent from one particular user terminal to another and is, preferably, measured first; and the terminal computational power relates to how efficiently and effectively a particular terminal processes and prepares data or other information that it sends and receives and can be obtained by, for example, causing a common or test operation to be performed by each user terminal of the particular p2p network. The peer-to-peer server **108** controls sending of the predetermined test packet(s) by each of the user terminals **100** to each of the other user terminals **100**, as part of determining the

initial data that constitutes the data parameters table, which is associated with the particular p2p network being established. As the data parameters table indicates, data related to bandwidth, data related to latency and data related to terminal computational power might be determined utilizing such a known data packet, or other known amount of data, when such is sent by user terminal **100-1** to user terminal **100-2**; when such is also sent by user terminal **100-1** to user terminal **100-m**; and likewise when it is sent to user terminal **100-n**. After all the desired data or other information is determined and stored or otherwise made available for analysis, the programming code or software, which is provided to each such user terminal **100**, including the topology manager **100-m**, is used by the topology manager **100-m** to analyze such data and obtain results related to which of the user terminals **100-1**, **100-2** . . . **100-m**, **100-n** should serve as the master terminal. In the illustrated embodiment, this was determined to be user terminal **n** **100-n**. In an embodiment in which bandwidth, latency and computational power related data are utilized, the software is able to determine the identity of the master terminal by comparing results involving the terminals associated with such parameters, while giving each parameter a desired or appropriate weight relative to the other two parameters. In that regard, a "selected fitness value" can be determined that is the current best value, in comparison with other determined fitness values. There is a fitness value determined for all, or at least a number of all, possible topologies for a particular p2p network. The possible topologies for a certain number of user terminals (e.g. nine or less user terminals) are identified and preferably stored or devised for use in determining such possible fitness values. Each fitness value can be determined using one or more software implemented algorithms, formulas, equations, or metrics that use the data stored in the data parameters table, such as the bandwidth, latency and computational power data or measurements. In one embodiment, the fitness value that is the smallest or lowest of the calculated fitness values is the selected fitness value and that selected fitness value is associated with the determined topology, which includes the identity of the master terminal(s) that is included with that topology. In one embodiment as well, and referring to the bandwidth data, such data that is used in determining the selected fitness value is also a function of the number of audio and/or video channels for each of the particular user terminals. That is, the bandwidth measurements which are stored in the data parameters table have been normalized to take into account the number of such channels so that bandwidth data of user terminals that may have different numbers of audio and video channels is represented as if each user terminal has the same number of such channels.

It should be appreciated that fewer than all **n** parameters could be utilized in the analysis for determining that the master terminal is user terminal **100-n**. For example, the computational power associated with each of the user terminals may be one of the **n** provided parameters but in some embodiments might not be used in ascertaining the master terminal. Related to this, it should be appreciated that one or more data parameters might not be determined in arriving at the contents of the data parameters table. As another example, the data parameters table might comprise a single parameter, such as related to the bandwidth associated with the communication path for each pair of user terminals **100s** that are part of the particular peer-to-peer network. Based on such bandwidth determinations, this stored information that makes up the data parameters table can be analyzed using the software included with the user terminal control **112** of the topology manager **100-m** in order to determine that the user terminal **100-n** should be the master terminal. It should be further



appreciated that factors or parameters not presently used might be included in determining a selected fitness value in other embodiments, such as arriving at communication cost related data and incorporating that into the selected fitness value determination.

Subsequent to the steps for determining the topology for the particular p2p network including the master terminal indicated by block 212, the p2p network can be utilized or implemented (denoted by block 220), including sending/receiving video and/or audio from each of the user terminals 100 having the hardware and software combinations of the present invention. Generally, video and/or audio can be sent from the video and audio input devices of the respective user terminals 100 to the other of such user terminals 100 that are part of the particular p2p network. In accordance with the established peer-to-peer network of the embodiment of FIG. 1 where both video and audio can be communicated, the slave terminal 100-1 is able to send video and audio directly to the master terminal 100-n; the slave terminal 100-2 is able to send its video and audio directly to the master terminal 100-n; and the slave terminal 100-m is able to send its video and audio directly to the master terminal 100-n. As indicated by block 224 of FIG. 3, as part of sending such video and audio to the master terminal 100-n, the video/audio control 112 of each of the slave terminals 100-1, 100-2 . . . 100-m is involved with controlling such video and/or audio to the master terminal 100-n. The block 224 also relates to the control exercised by the master terminal 100-n in connection with analyzing and preparing video data and audio data to be sent to such slave terminals. In the case in which all slave terminals 100-1, 100-2 . . . 100-m are sending video and audio, the master terminal 100-n outputs or otherwise provides an aggregate or composite of video and audio that is to be received by other slave terminals. By way of example, regarding video and audio being sent to slave terminal 100-1, the master terminal 100-n provides an aggregate of video and audio associated with, or originating from, the slave terminal 100-2 and the slave terminal 100-m, as well as video and audio from the master 100-n itself, together with video and audio data from any other slave terminals that are part of this particular p2p network, except for slave terminal 100-1. Likewise, regarding video and audio being sent to slave terminal 100-2, the master terminal 100-n generates an aggregate of video and audio associated with, or originating from, the slave terminal 100-1 and the slave terminal 100-m, as well as video and audio from the master 100-n itself, together with any other slave terminals in the network, except slave terminal 100-2. Continuing with this example and referring to block 228, the aggregate data from the master terminal 100-n being sent to slave terminal 100-1 is received by its video/audio control 112, which outputs video out and audio out for subsequent outputting of video and audio, including voice, by the video display 124 and the speakers 128 of the slave terminal 100-1, whereby the player/user of the slave terminal 100-1 can see the video, such as the faces, received from the other players and hear the audio, such as voices, received from the other players.

Referring next to FIGS. 5-7, greater detail is described concerning the sending/receiving and control of video, in accordance with the present invention. Such description is in the context of an example in which the p2p network includes at least the slave terminal 1 100-1, the slave terminal 2 100-2, and the master terminal n 100-n, although it should be understood that many other examples involving different numbers of user terminals are possible when using the present invention. Descriptions related to audio will be subsequently provided, although it should be understood that, when both video

and audio are being transferred, it is preferred that they be sent together as part of aggregate packets or signals.

Referring to block 300 of FIG. 5, the video input device, such as the digital camera 116, of slave terminal 100-1 receives a video input, such as the face image of the player using slave terminal 100-1. This video is output by the digital camera 116 of the slave terminal 100-1 and sent to its Flash Player 144 using its operating system 140. That is, the video in associated with the video from this digital camera 116 is received by the Flash Player 144, where it is encoded under the control of the control module 148 of the slave terminal 100-1, as generally indicated by block 304. Such control usually includes compressing the video by a desired degree or determined amount, based on the control from the control module 148 so that the resulting compressed data is quantitatively less than the original video in data, but remains an accurate representation of all original video in data. Other or additional control related to compression of the video in input could be in the form of deleting or dropping portions of the video in, again based on a control input from the control module 148; however it is much preferred that such loss of video data not occur using slave terminals. Instead, control is exercised using the control module 148 of the slave terminal 100-1 such that video bit rates are chosen to avoid dropping or deleting of video data, while satisfying desired bandwidth and other transmission performance requirements associated with sending such data from the slave terminal 100-1 to other terminals. This contrasts with operations of the master terminal 100-n, which does control video by dropping video data portions, and which function is commonly utilizable by it and any other master terminal. The software of the control module 148 that provides such control over the video in utilizes or takes into account the previously determined information that is found in the data parameters table of FIG. 4. Since the video data generated by the user terminal control of the slave terminal 100-1 is to be provided to the master terminal 100-n, such software relies on the information in the data parameters table involving transfers between slave terminal 100-1 and the master terminal 100-n. As previously noted, certain parameters are analyzed and determined related to communications capabilities including between the slave terminal 100-1 and the master terminal 100-n. For example, at least based on the bandwidth associated with data packet communications between the slave terminal 100-1 and the master terminal 100-n, the control module 148 of the slave terminal 100-1 makes a determination regarding the encoding of the video in, including any degree of video compression of video in that is received by it, pursuant to the supervision of the operating system 140.

With respect to such video encoding or other video processing in which certain video portions are dropped or deleted altogether using a master terminal, the processed video can be defined or characterized as being part of a "key frame" or an "inter-frame." A key frame is a complete image. An inter-frame has only the changes since the most recent key or inter-frame. A droppable inter-frame has only the changes since the most recent key or inter-frame. The difference between an inter-frame and droppable inter-frame is that nothing references a droppable inter-frame. In other words, if a droppable inter-frame were dropped, the next frame would either be a key frame, which is a complete image, or the next frame would contain all changes since the most recent key or inter-frame and if it were displayed all information for the current image would be updated. If an inter-frame were dropped, one would need to wait for the next key frame to be able to update the image. Each such droppable inter-frame can be deleted or dropped typically to save bandwidth while



preserving desired video quality. Each droppable inter-frame is typically marked as part of the operation of the video encoder/decoder so that each such droppable inter-frame is known or designated.

After the video in is controllably encoded, the resulting video data that is generated is output by the control module 148 utilizing user datagram protocol (UDP), as indicated by block 308. Such video data is sent based on the communications capabilities previously determined between the slave terminal 1 100-1 and the master terminal n 100-n.

In continuing with the representative example that includes the second slave terminal 2 100-2 and referring to block 312, like that just described concerning the slave terminal 100-1, the video input device of the second slave terminal 100-2 provides video in, by means of its operating system 140, to its user terminal control 112. The video in of this slave terminal 100-2 is processed and/or controlled to generate the video data that it will output to the master terminal 100-n, according to block 316. Like the video associated with the slave terminal 100-1, such video data output by the slave terminal 100-2, is encoded depending on the communications capabilities involving the slave terminal 100-2 and the master terminal 100-n. Such dependence involves utilization of the information in the data parameters table related to known or test data transfers between the slave terminal 100-2 and the master terminal 100-n. Such parameters can be different from those associated with the slave terminal 100-1 and the master terminal n 100-n. For example, the bandwidth may be greater resulting in a different degree of compression based on the video in from the webcam 116 of the slave terminal 100-2. The generated video data from the user terminal control 112 of the slave terminal 100-2 is output to the master terminal 100-n, as denoted by block 320.

Referring next to block 324, and continuing with the example, the master terminal 100-n video input device 116 outputs its video in, which is received by its user terminal control 112. As indicated by block 328, such video in of the master terminal 100-n is processed, or otherwise controlled, in order to generate video data-1 and also to generate video data-2. Video data-1 is subsequently sent to the slave terminal 100-1 and video data-2 is subsequently sent to the slave terminal 100-2. In connection with such processing, the control 112 of the master terminal 100-n relies on information in the data parameters table related to communications capabilities involving it and each of the slave terminals 100-1, 100-2 in order to generate the processed video data for sending to the slave terminals 100-1, 100-2, which processing or controlling steps are similar to those described in conjunction with block 224.

In addition to handling the video in from its own video camera 116, the user terminal control 112 of the master terminal 100-n is also responsible for processing or controlling the video data-1 and the video data-1 that it receives from the slave terminal 100-1 and the slave terminal 100-2, respectively. More specifically, and referring to block 340 of FIG. 6, the master terminal 100-n receives the video data-1 provided by the slave terminal 100-1. As indicated by block 344, the master terminal 100-n control 112 processes and/or controls such video data to output or generate video data-2 associated with slave terminal 100-1. This video data-2 of the slave terminal 100-1 is to be provided to the slave terminal 100-2. Accordingly, the master terminal's control 112 relies on the communications capabilities between the master terminal 100-n and the slave terminal 100-2, as reflected by the contents of the stored data parameters table, to provide processed

or controlled video data that is acceptable to or compatible with such communications capabilities between these two user terminals.

With regard to possible video processing by the master terminal control 112, the slave terminal 100-1 video data-1 may have video portions that are dropped and not transferred, such as when the performance factors or characteristics associated with the communications path between the master terminal 100-n and the slave terminal 100-2 requires that less video data be sent. However, there is no further or different compression of such video data. That is, the video data-1 of the slave terminal 100-1 is not decompressed or decoded by the master terminal 100-n for subsequent different compression before sending such video, in the form of video data-2, to the slave terminal 100-2. As an alternative though, the master terminal's control 112 may simply control or pass the same video data that it receives from the slave terminal 100-1, in the form of video data-1, to the slave terminal 100-2. As another variation, instead of the master terminal's control 112 determining that video portions are to be dropped before sending the video data to the slave terminal 100-2, a different determination might be made. More specifically, the p2p network involving the controls 112 of one or more of the user terminals 100, including the control 112 of the slave terminal 100-1, could determine a less than optimum transfer, given the performance capabilities of the particular communication path, of such data from slave terminal 100-1. Rather than optimally, or substantially optimally, utilizing the communication path between the slave terminal 100-1 and the master terminal 100-n, a less than optimum or less than usual transfer might be determined so that video portions are not dropped or lost when video data from one slave terminal (e.g. slave terminal 100-1) is transferred by the master terminal to another slave terminal (e.g. slave terminal 100-2), even though on a relative basis the performance capabilities (e.g., bandwidth, delay) associated with the communication path between the one slave terminal and the master terminal is higher or greater than those between the master terminal and the other slave terminal.

Likewise and as noted by block 348, the video data-1 of the slave terminal 100-2 is also received by the master terminal 100-n using its user terminal control 112. After receiving such video data and as indicated by block 352, it is processed and/or controlled to generate video data-2 associated with the slave terminal 100-2. Such control is usually accomplished based essentially on the communications or performance capabilities involving the master terminal 100-n and the slave terminal 100-1, as found in the data parameters table of FIG. 4; however, other variants are possible including comparable to those discussed above related to video data transfers involving the slave terminal 100-2.

With respect to blocks 356 and 360, the video data from these three user terminals 100-1, 100-2 and 100-n are provided to certain other of the user terminals 100-1, 100-2, 100-n. In particular, both the video data-2 associated with the slave terminal 100-1 and the video data associated with the master terminal 100-n are output to the other user terminal 100 of this representative example, namely, the slave terminal 100-2. Similarly, the video data-2 associated with the slave terminal 100-2 and the video data-1 associated with the master terminal 100-n are output to the other slave terminal 100-1, preferably both outputs use an aggregate packet transfer in which frames defined as containing the packets preferably include video data obtained from more than one user terminal and, more preferably, when audio data is also being communicated the packets include aggregated audio data and video data.



Regarding such outputs and referring to FIG. 7, block 370 indicates that the slave terminal 100-2 video data-2 and the master terminal 100-n video data-1 are received by the slave terminal 100-1, namely its user terminal control, such as its video/audio control 112. Next at block 374, such video data is processed and/or otherwise controlled by this video/audio control of the slave terminal 100-1. Basically, each of the video data-2 from the slave terminal 100-2 and the video data-1 from the master terminal 100-n are decoded under control of the software of the video/audio control 112 of the slave terminal 100-1 in order to provide a video out associated with each of the received video data. Each video out is organized or managed using the operating system 140 of the slave terminal 100-1 for application to the video output device, such as the video display 124, of the slave terminal 100-1. Regarding block 378, the video display device 124 displays the video that had been provided by each of the video cameras 116 of the slave terminal 100-2 and the master terminal 100-n. The display of such video can occur simultaneously so that the user or player utilizing the slave terminal 100-1 can see the video, such as the user's face, originating from user terminals 100-2 and 100-n. In one embodiment, the first slave terminal 100-1 also has its video display 124 providing a display based on the input to its own camera 116, as well as displaying video originating from the master terminal 100-n and the slave terminal 100-2.

Like the slave terminal 100-1, as indicated by block 382, the slave terminal 100-2 receives video data provided by the slave terminal 100-1 and the master terminal 100-n. As noted by block 386, its user terminal control (e.g. video/audio control) 112 processes and controls such video data. More particularly, the video data-2 associated with the slave terminal 100-1 is decoded, either substantially at the same time or at different times, with the decoding of the video data-2 associated with the master terminal 100-n. As a result of such decoding, the resulting processed information or signals (video out) can be applied to the video display 124 of the slave terminal 100-2 (referring to block 390), whereby the video originating from each of the slave terminal 100-1 and the master terminal 100-n are seen using the video display 124 of the second slave terminal 100-2.

Additionally, in furtherance of this example involving two slave terminals 100-1, 100-2 and the single master terminal 100-n, block 394 indicates that the master terminal 100-n using its video output device, such as its video display 124, displays the video originating from each of the first and second slave terminals 100-1, 100-2, based on the video out information or signals that were obtained.

In addition to providing video communications, audio can also be communicated among the user terminals 100 that are part of the inventive peer-to-peer network. Fundamental steps involved in such communications are illustrated in the diagrams of FIGS. 8-10. Although the descriptions in such blocks refer to audio, audio and video can be generated and communicated at the same time. The descriptions concerning audio communications, like the diagrams of FIGS. 5-7 directed to video communications, are provided separately from video to simplify the discussion. The following audio-related descriptions are also in the context of the representative example in which the peer-to-peer network is established having one master terminal and at least two slave terminals 100-1, 100-2, although it should be appreciated that substantially more examples or embodiments are possible having different numbers of user terminals. Referring to block 410 of FIG. 8, especially as it relates to the user or player using the slave terminal 100-1 and speaking into its audio input device, such as the microphone 120, the audio output by the slave

terminal 100-1 microphone 120 is processed by its user terminal or video/audio control 112, in accordance with block 414. The video/audio control 112 is used in encoding the audio for use in outputting it to the master terminal 100-n, either separately or with any video that is to be sent as well.

In the embodiment in which the slave terminal 100-1 includes the Flash Player 144 and the control module 148, such encoding is done using the control module 148 and not the Flash Player 144. The audio output by the microphone 120 is managed by the operating system 140 to provide the audio in that is to be encoded using the control module 148. With respect to such encoding, unlike the video, the encoding may involve some audio compression but preferably does not involve any dropping or deleting of any audio in, except for audio losses due to use of lossy audio encoders/decoders, so that adequate and desirable audio is transferred among the different user terminals 100. Loss of audio is avoided in order to maintain desired audio quality output from the audio output devices. Furthermore, the bandwidth required for audio is significantly less than that typically required by video data.

When audio and video are being sent from a particular user terminal 100 at the same time using frames continuously provided, each of which is typically comprised of a number of data-containing packets, the determinations related to filling the packets with audio and video data depend essentially on timely transfers of the audio data. That is, the packets are first filled with audio data that achieves the adequate quality criterion for each particular or predetermined time period. Then, remaining unfilled packets can be provided with processed video data that include video corresponding, or substantially corresponding, in time to the audio data in those same packets, or packets in the same frames, to be sent. In one embodiment, one or more frames of audio data-containing packets are sent from the subject user terminal every predetermined period of time, such as every 20 milliseconds, and corresponding or related video data that fills such packets or frames is also sent at that rate. In the representative example involving the slave terminal 100-1, audio data (as well as any packet filling video data) that is generated using its control module 148 is output for sending to the master terminal 100-n, as indicated by block 418.

Comparable steps are utilized in conjunction with the audio being provided by the slave terminal 100-2, as conveyed by the blocks 422, 426, 430. That is, audio in is obtained from the microphone 120 of the slave terminal 100-2 by the operating system 140 for processing using the control module 148 of the slave terminal 100-2. The audio in for this slave terminal 100-2 is encoded to facilitate communication with the master terminal 100-n. The software of the control module 148 is used in determining the level of encoding or compression of the audio in, which can depend on factors or parameters included in the data parameters table of FIG. 4. The encoded audio data, and possibly including its corresponding or aligned video data, is output from the slave terminal 100-2 using its control module 148 for transfer to the master terminal 100-n.

In accordance with blocks 434, 438, audio can also be provided by the master terminal 100-n. Audio that is output by the microphone 120 or other audio input device of the master terminal 100-n is sent to its control module 148 utilizing its operating system 140. This audio in is processed or controlled to generate encoded audio data including audio data-1 and audio data-2. The audio data-1 from the master terminal 100-n is to be sent to the slave terminal 100-1, while the audio data-2 is to be sent to the slave terminal 100-2. Audio data-2 can be different from audio data-1 because the audio in was encoded differently based on differences in



communication capabilities. The communication capabilities, such as bandwidth and/or latency, involving the master terminal **100-n** and the slave terminal **100-1** may be different than that available for communications between the master terminal **100-n** and the slave terminal **100-2**.

In addition or alternatively, the resulting encoded audio data-1 and encoded audio data-2 may be different, even though both rely on or utilize the same audio in, in order to possibly provide different audio volumes to the slave terminals **100-1**, **100-2**. Such different audio volumes are based on, or are associated with, the audio being provided by, or originating from, the master terminal **100-n** microphone **120**. Such audio volume difference depends on, or otherwise is a function of or relates to, a determined, simulated or virtual position associated with the user terminals **100** that are part of the peer-to-peer network. More specifically, such as when the player/users of the user terminals **100-1**, **100-2**, **100-n** are part of a group playing a game, each of the players can be determined or be defined (using one or more means, such as software being executed using one or more of the user terminals) as having positions relative to each other, e.g., around a virtual game-playing table. By way of example, a first slave terminal **100-1** player may be determined to be at a virtual position to the left of the master terminal **100-n** player, while the second slave terminal **100-2** player may have a determined simulated position directly across, or opposite, from the master terminal **100-n** player. In order to simulate the voice or audio from the master terminal **100-n** player, which is heard by the slave terminal players and based on their relative positions, the audio volumes are different. That is, it can be beneficial to provide left-right spatial audio control and front-back spatial audio control, as well as control of the audio volume from each player or user. With respect to the first slave terminal **100-1**, audio associated with or originating from the master terminal **100-n** is “heard” primarily from its player’s “right channel”; whereas the second slave terminal **100-2** player “hears” such audio essentially equally “from both channels or in both ears” because of the direct across virtual position. To achieve this desired “hearing”, the video/audio control **112** of the master terminal **100-n** arranges or otherwise controls the audio in to develop encoded audio data that can be used by the first and second slave terminals **100-1**, **100-2** to provide such desired audio outputs. In one embodiment, each of the audio output devices of the slave terminals **100-1**, **100-2** includes first and second speakers, which for example are associated with right and left audio outputs, respectively. In the case of the first slave terminal **100-1** player, the audio volume is controlled such that the first slave terminal **100-1** player’s “right audio output” receives a greater audio output (relatively louder) by means of controlling the output from the speaker more near or associated with this player’s right audio output. Accordingly, the voice or audio heard by the first terminal **100-1** player simulates what such a player would hear when that player’s position is essentially to the left of the master terminal **100-n** player. Dissimilarly, because the second slave terminal **100-2** player is located across from the master terminal **100-n**, its first and second speakers would output essentially the same audio volume to be heard by that player. Other potential embodiments that may benefit from the directional-related audio control by which users receive audio information based on their positions relative to other users include possible military applications. Military battle field personnel utilizing such audio features can have the ability to determine positions of their comrades relative to their own positions, including in real time and relative to the direction one’s head is facing. Based on audio inputs from their comrades, determinations

can be made by each particular individual related to the positions of his or her comrades that might be located along a 360 degree path defined around that particular individual. Such ability can promote desired awareness and enhance safety of military personnel. With respect to the entertainment genre, another potential application involves team-play action or adventure software games. During play it may be advantageous to have information regarding positions of various team members. Utilizing the audio control associated with player positions, as described herein, team members can be made aware of their relative positions, thereby potentially enhancing their successes as a team during the playing of the game.

With reference now to FIG. 9 and as indicated by block **450**, the audio data-1 of the slave terminal **100-1** is received by the master terminal **100-n** for processing by using its video/audio control **112**, as noted by block **454**. Such processing results in the generation of the slave terminal **100-1** audio data-2, which is to be provided to the slave terminal **100-2**. Such processing includes any desired encoding of the audio data for its transfer from the master terminal **100-n** to the slave terminal **100-2**, which processing can be based on the bandwidth and/or latency attributes or other communication factors involving these two user terminals **100** and/or such analysis and processing can be related to providing desired audio outputs that depend on virtual positions of users or players. Basically, similar processing and/or analyses are conducted as was done during the steps associated with block **414**, except that such controls are determined in the context of such audio data being sent to the slave terminal **100-2** by the master terminal **100-n** and to be heard by the player utilizing that terminal.

Comparable steps are conducted related to the audio data-1 associated with or originating from the slave terminal **100-2**. At block **458**, the master terminal **100-n** receives such audio data. Then, this audio data is processed and/or controlled, as indicated by block **460**, using the video/audio control **112** of the master terminal **100-n** to generate the slave terminal **100-2** audio data-2. Again, the objective is to encode, or otherwise provide, such audio data-2 so that is compatible with or acceptable for transfer via the communication path between the master terminal **100-n** and the slave terminal **100-1**, and/or has been properly prepared for desired audio volume output, which takes into account player virtual positions. Such encoding can include making determinations utilizing the data parameters table of FIG. 4, particularly when both video and audio are being sent as part of continuous frames of packets to the slave terminal **100-1**.

Referring now to blocks **462**, **466**, outputting of the audio data processed by the master terminal **100-n** occurs. That is, the audio data-2 of the first slave terminal **100-1**, together with audio data-2 of the master terminal **100-n**, are sent, preferably aggregated so that they are transferred at essentially the same time, to the second slave terminal **100-2** for use by that terminal. Similarly, the audio data-2 of the slave terminal **100-2** and the audio data-1 of the master terminal **100-n** are preferably aggregated for sending to the first slave terminal **100-1** as noted by block **466**, for use by that terminal. As previously described such audio data transfers are typically accompanied by simultaneous transfers of corresponding video data that corresponds with, or properly relates to, such audio data, if or when the particular embodiment involves video data communications.

Continuing with this example involving the audio data being output by the master terminal **100-n**, reference is made to FIG. 10 and block **480**. With respect to the audio data received by the first slave terminal **100-1**, the user terminal, or video/audio, control **112** of the first slave terminal **100-1**



receives the audio data-2 associated with the second slave terminal 100-2 and receives the audio data-1 associated with the master terminal 100-n. This user terminal control 112 is responsible for any decoding of such received audio data, as part of the steps associated with the block 484. That is, the control module 148 of the first slave terminal 100-1 prepares the received audio data to provide an acceptable audio out for input to the audio output device of this user terminal 100-1, including any voice inputs provided by the user/players of the user terminals 100-2, 100-n. As part of this generation of the audio out, the audio data-2 of the second slave terminal 100-2 and the audio data-1 of the master terminal 100-n are decoded, or otherwise prepared, so that the determined/desired audio volumes are achieved, which may reflect virtual or simulated positions of these two user terminals 100-2, 100-n relative to the first slave terminal 100-1. Specifically, based on the previously designated or determined virtual positions, the audio volume outputs by the two speakers 128 of the first slave terminal 100-1, and received from the second slave terminal 100-2, will be provided based on the player utilizing the user terminal 100-2 being to the left of the player utilizing the first slave terminal 100-1. The audio volumes associated with the two speakers 128 of the first slave terminal 100-1 will be different from each other, depending on this virtual or simulated relative position. Similarly, the audio volumes provided using the audio data from the master terminal 100-n are based on the player utilizing the master terminal 100-n being directly across from the player utilizing the second slave terminal 100-2. According to this example then, the audio volume output by the two speakers 128 would be essentially the same, whereby the second slave terminal 100-2 player preferably or ideally hears the audio as if the master terminal 100-n player were directly across from him or her. These steps and outcomes are summarized by block 488.

Continuing with FIG. 10 and steps related to audio data being provided to the second slave terminal 100-2 from the master terminal 100-n, block 492 indicates that the audio data-2 of the first slave terminal 100-1 and the audio data-2 of the master terminal 100-n are received by the user terminal, or video/audio, control 112 of the second slave terminal 100-2. Block 496 indicates actions or steps that are taken related to decoding or otherwise preparing such audio data to be output by the audio output device, e.g., the two speakers 128 of the second slave terminal 100-2. Such processing and/or controlling of this audio data can include providing audio volume outputs, according to block 500, that result in voices being presented, which are based on virtual or simulated positions of the players who are using the first slave terminal 100-1 and the master terminal 100-n relative to the second slave terminal 100-2 and its player.

Completing the description of FIG. 10 and regarding block 510, the master terminal 100-n also can output audio using its audio output device, such as its two speakers 128. That is, the master terminal 100-n, as noted in the description of FIG. 9, received audio data-1 of the first slave terminal 100-1 and audio data-1 of the second slave terminal 100-2. Such audio data was obtained as part of the processing/controlling indicated by blocks 414, 426 of FIG. 8. Like audio or voice that is output by the speakers 128 of the first and second slave terminals 100-1, 100-2, the speakers 128 of the master terminal 100-n output voice based on the virtual positions of these two slave terminals relative to the master terminal 100-n player.

Referring to FIGS. 11 and 12, these two figures diagrammatically illustrate another audio volume aspect in which each audio volume, associated with or from each user terminal and for providing to another or recipient user terminal, can

be separately or independently controlled using devices provided with each user terminal's display screen or monitor. As conveyed using FIG. 11 in which the particular example of a communication system includes four user terminals 100, there is an audio volume control or device 600-1, 600-2, 600-3 provided for controlling, by user terminal 100-4, the level of each audio volume associated with each of the other three user terminals (100-1, 100-2, 100-3). Such control relates to regulating the composite audio volume that can be output by the audio output device of the user terminal 100-4, in which the composite audio volume includes, in this example, the audio volumes associated with the other three user terminals 100-1, 100-2, 100-3 and in which one or more such audio volumes can essentially be at a zero level. Each of the audio volume controls 600-1, 600-2, 600-3 is typically displayed, or otherwise provided, on a user terminal display screen 610. Each can be individually controlled by the user of the particular user terminal 100 having such audio volume controls 600 using any desirable means, such as a keyboard, a mouse, a movable cursor, or by touch screen activation. According to this embodiment, each audio volume control 600 includes a unit having a slider element 620 that is controllably positioned at a location along the length of a slit 630. The level or magnitude of the audio volume varies depending on the location of the slider element 620 relative to its slit 630, with the level increasing in desired degrees or amounts as the slider element 620 is positioned in a direction away from the end at which the audio volume is turned off, or essentially turned off. As shown in FIG. 11, this direction is a left-to-right direction. By way of the example of FIG. 11, the user of the user terminal 100-4 has controlled the audio volume of, or associated with, user terminal 100-1 so that such audio volume of user terminal 100-1 for providing to the audio output device of user terminal 100-4 is essentially halfway between turned off and fully turned on. Likewise, the audio volume of user terminal 100-2 is being controlled using the volume control 600-2 such that the audio volume of user terminal 100-2 is being provided at its highest available level. Based on the setting of the audio volume control 600-3 shown in FIG. 11 with the audio volume associated with user terminal 100-3 being turned off, no audio volume (essentially silence) is being provided using this user terminal 100-3 to the audio output device of user terminal 100-4. Consequently, the audio output device of the user terminal 100-4 essentially outputs audio or voice, when present, associated with user terminal's 100-1 and 100-2, and does not output audio or voice associated with user terminal 100-3, even though such audio or voice may be present from, or being provided using, the user terminal 100-3. With regard to controlling audio, in this example, associated with user terminal 100-3, it is preferred that any such audio not be provided to the audio output device of the user terminal 100-4. That is, the user terminal 100-3 previously received notice that the user terminal 100-4 does not want to output any audio or voice associated with the user terminal 100-3. Based on such notice or information, no audio or voice associated with the user terminal 100-3 is provided to the user terminal 100-4 for output by the audio output device of the user terminal 100-4. Such notice to one or more other user terminals can be provided using regularly sent data packets that can also include audio data or, alternatively, the notice can be provided in a different or special packet for that notice purpose. In another embodiment, audio or voice associated with the user terminal 100-3 is actually provided to the user terminal 100-4 but such audio/voice is controlled using the user terminal 100-4 such that this audio or voice is not output by its audio output device. Additionally in this embodiment or example, any audio or voice associated



with or originating from the user terminal **100-4** itself is also not provided to this user terminal's audio output device. However, in the FIG. **11** embodiment, an audio off/on device **650** is included that allows the user/player of the user terminal **100-4** to turn off or turn on her/his own audio or voice that might be available for sending to the other user terminals **100-1**, **100-2**, **100-3**. That is, whether or not the user of the user terminal **100-4** is sending the user's own audio to the other user terminals depends on the position or state of the audio off/on device **650**. If the off/on device **650** is in the off state, the user's audio is not being sent to the other user terminals.

With respect to FIG. **12**, this embodiment has utility in connection with playing a game that also has video communications capability. Similar to the example or embodiment of FIG. **11**, certain control devices **700** are displayed using the video screen or monitor **710** of each user terminal **100**. As with the FIG. **11** example, this embodiment also has a communication system comprising four user terminals **100-1** . . . **100-4**. User terminals **100-4** is able to display control devices **700-1**, **700-2**, **700-3** associated with the other of the user terminals, in addition to a control device **700-4** associated with its own video (but not its own audio). The four user terminals **100**, including the diagrammatically illustrated user terminal **100-4**, comprise the particular communication system. FIG. **12** shows such control devices **700** for use by the user terminal **100-4**. In this embodiment, each of the control devices **700** includes a predetermined section **720**. Each predetermined section **720** is capable of displaying an image provided by each of such user terminals **100-1** . . . **100-4**. The image can be a user's face, an avatar or any other image that might be useful in identifying the user of the user terminal from which the image is provided. Unlike the FIG. **11** embodiment, the audio volume control **730** associated with each such user terminal **100** is hidden, except that the user terminal **100-4** has no audio volume control of its own audio volume to its own audio output device. To display one or more of the three available audio volume controls **730**, a predetermined action or step is taken, such as using a keyboard command, mouse movement, cursor location, or screen touch. Regardless of the required step(s), once completed, the audio volume control **730** is displayed, such as the audio volume control **730-1**. After it is no longer hidden, like the FIG. **11** embodiment, the slider **740** of the audio volume control **730-1** can be desirably positioned, along a range from the audio volume being turned off to a fully turned on audio volume. When unhidden, the audio volume control **730-1** is displayed in a part of the section **720-1**, such as a lower part thereof, which was previously occupied by portions of any image that were present. Although FIG. **12** shows only the audio volume control **730-1** associated with the user terminal **100-1** as being unhidden, it should be appreciated that the user of the user terminal **100-4** is able to cause one or more of the other audio volume controls **730** associated with the user terminals **100-2**, **100-3** to be displayed as well and thereby be able to take the steps to control such audio volumes in the context of controlling which audio volumes associated with which user terminals **100** will be output by the audio output device of the user terminal **100-4**. Controlling display of each image can also be provided. For example, the user of the user terminal **100-4** may not want to display the image from the user terminal **100-1**. Utilizing one or more predetermined steps, such as selecting or activating a predetermined portion of the section **720-1**, the display of Image-1 provided by the user terminal **100-1** to the user terminal **100-4** can be turned off. Dissimilar to the user's own audio, in one embodiment, Image-4 of the user terminal **100-4** can be displayed using the

user terminal **100-4** utilizing its display control device **700-4**, in addition to using a part of the display control device to control whether or not Image-4 can be sent to the other user terminals **100-1**, **100-2**, **100-3**. In an alternative embodiment, a user's selected image for display may not be displayable on that user's terminal.

From the above descriptions regarding audio communications, it should be understood that use of one or more master terminals, such as master terminal **100-n**, in a p2p system results in desirable bandwidth savings due to the master terminal **100-n** acting like a central controller for audio that is transmitted among numerous slave terminals. Instead of such audio information being communicated directly between each of the slave terminals, thereby requiring additional bandwidth to achieve such direct communications, the master terminal receives, processes and combines audio for sending to the slave terminals. Accordingly, such an aggregated signal to be sent to a particular slave terminal, with audio from more than one terminal (master and/or slave terminals audio), requires less bandwidth than the bandwidth required to send that same audio directly between slave terminals. Additionally, when possible and desired, the master terminal **100-n** can synthesize more audio information using audio that it processes. For example, when sending aggregated audio to a particular slave terminal that has quadrasonic sound capability, the audio output by the master terminal **100-n** to that slave terminal might include audio information compatible with the quadrasonic speakers of that particular slave terminal.

It should be further noted that the present invention does not require that every player or user involved in a particular group interaction, such as playing a game, have a user terminal that provides video and/or audio communications. Accordingly, one or more players not having such audio and/or video communications capabilities can play the game with players who utilize user terminals that do have such capabilities. More specifically, one or more players may not have a microphone **120** and/or camera **116**. Each player that does not have a camera **116** and a microphone **120** can receive video because the player has a video display **124** and can receive audio because the player has one or more speakers **128**. In such a case, the player is able to receive video and voice but cannot send his/her own video and voice. Related to that case, the option remains available to prevent or otherwise control the sending of video and/or voice to such a player, i.e., reception of video and/or voice to that player could be turned off for one or more suitable reasons, such as resulting from some rules-based or policing system.

In addition to voice being controlled using the control module **148**, game audio data is also input to the control module **148** from the Flash Player **144** so that the control module **148** can be involved in regulating audio that might be output by the speaker(s) **128** and picked up the microphone **120**. The control module **148** includes an echo canceller component so that any remote player's speech will be removed from the sound picked up by the player's microphone **120** and thus not returned as an echo to the remote user. Similarly, because the game data sounds are also received by the echo canceller of the control module **148**, those game sounds will be removed as well from the audio picked up the player's microphone **120**. Consequently, players will not hear other players' game sounds.

With reference to FIG. **13**, a related but different embodiment of the present invention is illustrated. According to this embodiment, instead of a single master terminal, more than one master terminal can be utilized in connection with forming a peer-to-peer system and for providing video and/or



audio communications among its user terminals **100**. In this embodiment and representative example, the peer-to-peer system has five user terminals **100** although more or less user terminals are contemplated by this embodiment. Like the embodiment of FIG. **1**, a topology manager is designated that is responsible for determining which of the user terminals **100** is to be a master terminal. Such determinations are made as previously described related to the embodiment of FIG. **1**. With respect to the FIG. **13** embodiment, such determinations that were made involving the five user terminals **100** resulted in the identification of first and second master terminals **100-m1**, **100-m2**, together with slave terminals **100-11**, **100-12** and **100-23**. As also illustrated by FIG. **13**, first and second slave terminals **100-11**, **100-12** would communicate directly with or be directly associated with the master terminal **100-m1**. Similarly, the third slave terminal **100-23** communicates directly, or is associated with the second master terminal **100-m2**. In particular, the video and/or audio communications involving the first slave terminal **100-11** and second slave terminal **100-12** are input to or output from the first master terminal **100-m1** in order to communicate with the second master terminal **100-m2** and/or the third slave terminal **100-23**. Similarly, video and/or audio inputs and outputs relative to the third slave terminal **100-23** are the responsibility of the second master terminal **100-m2**. Consequently, such communications are processed and/or controlled by the first and second master terminals **100-m1**, **100-m2** before being provided to the first slave terminal **100-11** and/or the second slave terminal **100-12**. Likewise, video and/or audio communications originating from the first master terminal **100-m1** that are to be sent to the third slave terminal **100-23** are communicated first to the second master terminal **100-m2**. And, video and/or audio communications originating with the second master terminal **100-m2** that are to be provided to the first slave terminal **100-11** and/or the second slave terminal **100-12** are controlled/processed initially by the first master terminal **100-m1**. The determinations related to utilizing more than one master terminal are conducted using the software provided with the designated topology manager. Such software is provided to each of the user terminals **100**, but is executed using the control of the user terminal **100** that was designated as the topology manager. As previously described in connection with FIG. **4**, information or data is obtained, which is based on predetermined communications involving the five user terminals of this particular embodiment. The data can be arranged or otherwise provided in the data parameters table for subsequent analysis in determining that, for this particular embodiment, there are to be two master terminals **100-m1**, **100-m2** and three slave terminals **100-11**, **100-12**, and **100-23**, based on the determined topology for this particular p2p system. Additionally as part of this network topology, such software determines that the first and second slave terminals **100-11**, **100-12** are associated with the first master terminal **100-m1**, while the third slave terminal **100-23** is associated with the second master terminal **100-m2**. The determinations resulting in the identification of first and second master terminals **100-m1**, **100-m2** may depend, by way of example only, on a factor such as the third slave terminal **100-23** being geographically located at a great distance from the first and second slave terminals **100-11**, **100-12** and the first master terminal **100-m1** so that communications are more effectively and/or more efficiently provided by utilizing the second master terminal **100-m2**. In another variant, the determinations related to the master terminals **100-m1**, **100-m2** may be based or depend on the fact that one or both them

are part of an intra-network, in which a number of such user terminals share certain hardware and/or communication connections.

Referring to FIG. **14**, another embodiment is described which includes features of the other embodiments but differs in one main aspect involving video and/or voice communications between at least two user terminals. This embodiment depicts a p2p network having five user terminals including a determined master terminal **100-mh**, two determined slave terminals **100-s1**, **100-s2** and two determined “hybrid terminals” **100-h1**, **100-h2**. Each of the hybrid terminals **100-h1**, **100-h2** functions like the slave terminals previously described in the context of their communications with the other user terminals **100-mh**, **100-s1**, **100-s2**; however, in communicating video and/or audio with each other they function similar to the previously described master terminal **100-m** of FIG. **1** in that such communications are directly transferred between them and are not sent via the master terminal **100-mh**. In determining that user terminals **100-h1**, **100-h2** are hybrid terminals, procedures and analyses are conducted like that done in the embodiments of FIGS. **1** and **13**. That is, the peer-to-peer server **108** has responsibility for developing the contents of a data parameters table relying on known (test or predetermined) packet transfers involving all combinations of user terminals. The formed or determined data parameters table is then provided to the designated topology manager. The topology manager video/audio control software, including the algorithms or heuristics thereof, analyzes the relevant data and makes determinations regarding the topology of this particular network and, concomitantly, the identities of the master terminal(s), the slave terminal(s) and, in this embodiment, the hybrid terminal(s). After this particular p2p network is established, the basic steps of the video and/or voice communications among such terminals are comparable to those steps previously described in conjunction with the FIGS. **1** and **13** embodiments, except for the previously noted communications between the two determined hybrid terminals **100-h1**, **100-h2**.

In view of the descriptions involving these different embodiments, some rules concerning slave terminals and master terminals are noted. First, a slave terminal must connect to one and only one master terminal. Related to that, a slave terminal processes only its own data and sends or outputs only its own data. Secondly, a master terminal can connect to any number of slave terminals including no (zero) slave terminal. Thirdly, a master terminal must connect to all other master terminals, with the “net” associated with master terminals being fully interconnected. Fourth, a slave terminal may connect to one or more other slave terminals, so long as they all connect to the same master terminal (hybrid embodiment). Based on these rules, the route video/audio data takes from one player/user to another is unambiguous and no video and/or audio data passes through more than two master terminals.

With respect to the embodiments of FIGS. **1**, **13** and **14** as well as any other peer-to-peer networks of the present invention, it should be understood that one or more user terminals **100** could be added after the initial establishment of a particular peer-to-peer system. Also, after they have become part of a particular peer-to-peer system, each user terminal thereof could drop out or be removed from that particular network. With respect to situations in which one or more user terminals **100** becomes part of a previously established peer-to-peer network, a new peer-to-peer system is established that includes the additional one or more user terminals **100**. The establishment of this new, different network involves substantially the same steps and procedures that were previously



described related to forming a peer-to-peer system, including the determination of the “selected fitness value” and the master terminal(s) associated therewith. Regarding such a determination, previously relied upon parameters of bandwidth, latency and terminal computational power can be taken into account for each terminal in the different or revised network. Updated or new data in the data parameters table is utilized. That is, new, relevant data is continuously included or provided in the table during the time that the established p2p network is operating (audio and/or video communications are occurring among the user terminals based on the initial topology determination) and determinations continue to be made related to any possible change to its initial or current topology. Preferably, further parameters are also considered, namely: the unreliability of the connections associated with each terminal that remains in the different network; and/or a comparison between the topology of the different network and the initial network topology; including the amount or degree of benefit in the event that one or more changes to the topology of the initial network are made. Unreliability of connections relates to how dependable and/or consistent data transmissions have been involving user terminals that were part of the initial network and which terminals will also be in the different, subsequent network. As should be understood, such unreliability can usually only be determined after the network (e.g. initial topology) has been in operation for a sufficient time. With regard to quantifying the unreliability factor, it is typically a binary representation, i.e. each user terminal is either determined to be reliable or unreliable. With respect to the comparison, it is usually better to have less, rather than more, topology changes when determining a master terminal for the different network. That is, it is preferable to arrive at a subsequent topology that is more like the initial network topology, which generally would result in less disruption in transitioning from the initial network to the subsequent network. Another factor for consideration related to the network topology concerns the benefit achieved associated with a particular subsequent topology. For example, if one slave terminal is dropped from the initial network and only one slave terminal is added, the determination may be that a new master terminal should be identified (i.e., the master terminal of the initial network should not be the master terminal of the subsequent network) because the use of a different master terminal results in a slightly improved topology. However, if the amount or degree of improvement fails to meet a predetermined or desired threshold (e.g. at least a 10% “improvement” over the initial topology including with its particular master terminal), then it might be determined that such a topology change is unwarranted, given the minor benefit and thus the master terminal is not changed from the initial topology.

Similar to the determinations of data parameters that were made when the initial or original of the particular network was formed, after the peer-to-peer server **108** completes creation of the data parameters table, the designated topology manager assumes responsibility for determining each master terminal and each slave terminal. Regarding one or more user terminals **100** no longer being part of the previously established peer-to-peer system, and depending on which one or more user terminals **100** are no longer part of such a network, determinations may be made with respect to the new network being established. In a previously established network in which the user terminal that discontinues being part of a second network is the designated topology manager, then a new topology manager must be selected from the user terminals that are part of the new network to be established. Similarly, if the user terminal **100** that discontinues being part of

the previously established network is a master terminal, then a new master terminal is determined as previously discussed. In case of a particular slave terminal dropping out or being removed from the network, it may be that no network determinations need be made, other than that video and/or audio transfers no longer occur involving such a slave terminal.

With regard to the various stages or steps associated with video and audio communications that are illustrated by the blocks of FIGS. **5-10**, it should also be understood that at least some of such steps can overlap or be conducted at the same time, if or when both audio and video are being communicated. That is, steps related to video and audio communications involving user terminals **100** can overlap or occur simultaneously, including processing of video and audio by the same user terminal **100**.

The following provides in step, summary, outline and/or comment form additional or further descriptive information concerning the structures, routines and/or operations of the present invention:

#### 20 Players Joining & Exiting Games

P2PS—Voice & Video Peer-to-Peer Server

V&V NET—all nodes that are interconnected on the same Voice and/or Video Peer-to-Peer network

DPT—Data Parameters Table

#### 25 Player 1 (P1)

P1 is first to enter when he clicks on the web link, both the game client and P2P client are launched

P1 game client connects to game server, passes the client credentials and is authenticated to play at a game with a given ID, since P1 is the first, game server spawns the game

See ESTABLISHING CONNECTION BETWEEN GAME CLIENT AND P2P CLIENT

P2P client connects to P2PS, passes the same client credentials to the P2PS and is authenticated to communicate with others associated with that game ID

#### 30 Player 2 (P2)

P2 clicks on the web link, both the game client and P2P client are launched

P2 game client connects to game server, passes the client credentials and is authenticated to play at the game with the given ID

See ESTABLISHING CONNECTION BETWEEN GAME CLIENT AND P2P CLIENT

P2P client connects to P2PS, passes the same client credentials to the P2PS and is authenticated to communicate with others associated with that game ID

P2PS notes that there are unconnected P2P clients

See ESTABLISHING A V&V NET OR ADDING A NODE

#### 35 Player 3 (P3)

P3 clicks on the web link, both the game client and P2P client are launched

P3 game client connects to game server, passes the client credentials and is authenticated to play at the game with the given ID

See ESTABLISHING CONNECTION BETWEEN GAME CLIENT AND P2P CLIENT

P2P client connects to P2PS, passes the same client credentials to the P2PS and is authenticated to communicate with others associated with that game ID

P2PS notes that there are unconnected P2P clients

See ESTABLISHING A V&V NET OR ADDING A NODE

#### 40 Player 4 (P4)

P4 clicks on the web link, both the game client and P2P client are launched



P4 game client connects to game server, passes the client credentials and is authenticated to play at the game with the given ID

See ESTABLISHING CONNECTION BETWEEN GAME CLIENT AND P2P CLIENT

P2P client connects to P2PS, passes the same client credentials to the P2PS and is authenticated to communicate with others associated with that game ID

P2PS notes that there are unconnected P2P clients

See ESTABLISHING A V&V NET OR ADDING A NODE

Player 2

P2 drops out

Any node that notices an extended drop out notifies P2PS that P2 dropped out of the V&V Net

See DROPPING A NODE

ESTABLISHING CONNECTION BETWEEN GAME CLIENT AND P2P CLIENT

Both the Flash Player and P2P client have a short list of port #s to use

P2P client attempts to open a socket until he finds one that opens (is not in use)

Flash Player attempts to open a net connection to P2P client. If port # tried does not work, it tries another one until he finds one that works or until it gives up after a period of time

Voice & Video Over IP in a Peer 2 Peer Network

DELAY—for each node, a single delay value is calculated using the following measurements: the average, max and square coefficient of delay variations

BANDWIDTH—there are two bandwidth measurements, in and out. The bandwidth measurement will be normalized (divided by) by the total number of video & audio channels coming in as well as going out

NODE—basically each terminal is a node

CHANNEL—each original source of data is a channel, a single channel can have audio and/or video data

SUB-CHANNEL—a 1 byte sub-channel travels with the audio data. The sub-channel is reserved and used for controls and instructions, see Sub-Channel Formats

MONO AUDIO—is always sent at full volume at which the originator sent it

POSITIONING—in the case of stereo audio: L-audio and R-audio, in the case of quadraphonic audio: LF-audio, LR-audio, RF-audio and RR-audio

VOICE ACTIVITY DETECTOR—an adaptive algorithm detects when someone is not talking.

VOICE PRESENT MAP—tells who's talking

TOPOLOGY MAP—8 bits, 1 for each other node (it does not include the destination node in the map).

AUDIO DATA FRAME—20 msec (0.020 sec), 32,000 hz (32,000 samples/sec) clock rate, 640 samples for each frame (0.020 sec\*32,000 samples/sec). This is uncompressed audio, compressing the audio allows more space for video data to be sent in the same frame.

AUDIO CODEC to use is determined based on the bit rate quota for each node. Multiple audio codecs can be used in a single V&V Net. Those currently supported are a narrow band mono encoder, a wideband mono encoder, a wideband stereo encoder and a null encoder. The audio gets encoded as it is being put into a packet. All audio of a particular frame is processed first, then as much video for that frame that can be processed. This video is time stamped to allow more precise sync up with the audio data, this precise sync up always occurs at the final node.

Frames

Total length of a frame is determined by the sender's quota

Video is secondary to audio

Choice of audio codec determines how much audio space is needed

The balance between audio and video is chosen based on the quota

Low quality audio=~0-20% video

Med quality audio=~20-50% video

Hi quality audio=~50-100% video

Each packet has a frame number index and a packet index (there are multiple packets per frame)

When frames are sent, according to IP protocols, they are sent a packet at a time.

On the sending end, packets fill a frame, every 20 msec (0.020 sec) a frame is sent to the send process.

At the destination node, packets are stored in frame buffers.

The audio frames are being constructed and stored on a channel by channel or a mixed/amalgamated basis. Once 20 msec worth of audio is stored for each channel, the audio frame buffers are output to speakers. The screen is updated with video data that corresponds in time to the audio data.

Video Frame Dropping—When New Frames Arrive:

Any frame not fully received is dropped

KEY FRAME (INTRA-FRAME)—all video frames in the buffer are dropped, except the one currently being sent to video output

INTER-FRAME—all previously received droppable inter-frames are dropped, except the one currently being sent to video output

FULL QUALITY VIDEO—figures how many bytes per channel for video. We will generally use 80% of the highest computed video quality to ensure we don't constantly have to lose frames.

DATA PARAMETERS TABLE—the DPT stores measured values for a node struct RTT—*Bandwidth*

---

```

{
  unsigned short out_bandwidth[MAXNODES]; // Node to node uplink bandwidth
                                           // (Kbits/second)
  unsigned short RTT[MAXNODES]; // Round trip delay (tenths of
                                // milliseconds)
  unsigned short total_in_bandwidth; // Total downlink bandwidth
                                     // (Kbits/second)
  unsigned short unreliable_map; // Map of which connections are
                                 // unreliable
  unsigned char horsepower; // How long the audio thread takes to
                             // do a significant portion of its work
                             // (in tenths of milliseconds)
}

```

---



FITNESS VALUE—for each candidate topology a single Fitness Value (the smaller the better) is calculated using the below noted values using each node. The Fitness Value of each candidate topology is used to determine an optimal topology.

1. a calculated power mean (computer speed, a lower number is better)
2. delay (latency)
3. the smaller of the normalized bandwidth-in & -out of all connections
4. node unreliability, can be determined as the V&V Net operates (sufficient data is generally not initially available to determine node unreliability and is not part of the initial Fitness Value calculations. As the V&V Net operates node unreliability is stored as a binary flag in the DPT)
5. how many things would change if a new topology were implemented

#### Connection Rules

1. A slave terminal must connect to one and only one master terminal.
2. A master terminal can connect to any number of slave terminals including no (zero) slave terminal.
3. A master terminal must connect to all other master terminals, with the “net” associated with master terminals being fully interconnected.
4. A slave terminal may connect to one or more other slave terminals, so long as they all connect to the same master terminal (hybrid embodiment).

Based on these rules, the route video/audio data takes from one node to another is unambiguous and no video/audio data passes through more than two master terminals.

#### Topology Manager

Topology Manager makes a local copy of the DPT

Pre-calculated tables exist that encompass the following:

1. 3-6 nodes—all possible topology combinations, including hybrids
2. 7 nodes—all possible topology combinations except hybrids
3. 8-9 nodes—all possible topology combinations except hybrids and childless masters (masters with no slaves)

When establishing a topology, the Topology Manager always tries configurations in this order:

1. All nodes are masters
2. All combinations of 1 master (worst case is n-1 tries, where n=the number of nodes)
3. The rest of the cases in a pseudo random order (the table combinations are randomized and the start position is randomized as well resulting in a pseudo random order). In the cases of 7-9 nodes, hybrid cases are also tried for each table stored case.

This design enables a very fast determination of the best topology. When time expires to pick a topology, the best of those searched is chosen.

#### Topology Manager Topology Management

Requests periodic measurements from each of the nodes on the V&V Net. Requests and responses from and to the Topology Manager take the path of the channel communications. One by one, each with a single request, the Topology Manager requests each node to re-measure:

1. Delay
2. Bandwidth, unlike the P2PS, the Topology Manager is not under the same time constraint to establish a network, it allows more time for the bandwidth measurements. Nodes can “push” their bandwidth requirements up by pushing more data onto the V&V Net

until congestion occurs, at which point it will back off a bit to determine the highest reliable bandwidth.

The Non-Principal Nodes simply report their latest measurement data.

As each node completes its measurement update, it updates its portion of the DPT and sends its portion of the DPT out to each of the other nodes via the sub-channel.

Network characteristics (including delay and bandwidth measurements) can change with heavier traffic during different times of day, periodic outages, system maintenances, etc.

Topology Manager periodically checks new topologies, even when nodes are not added or deleted. At times a new topology may in fact show itself to be better.

In order for a new topology to be implemented, the Topology Manager weighs whether it is appreciably better to warrant the potential disruptions that changes inevitably cause.

#### V&V Communications

##### Bandwidth Quotas

Each node has a quota of how much data it is allowed to send per frame. The initial quota value is computed from the DPT by each node.

After the V&V Net is running, each node can, on its own, try to push more data to those that it communicates directly with if it determines it would like to send more data. If no congestion occurs, a node can increase its quota value.

If at any time a node receives indication that there is congestion on the receiving end, it will back off the amount of data it is sending.

Within intranets, no attempt is made to measure a max bandwidth quota, it is simply set very high.

On an intranet all nodes try to push the quota if they can't send as much as they'd like to, the recipient of data from an intranet will try to balance the data from the those intranet data senders.

Once quotas are established, the audio codec to be used and what rate that codec can run at is determined by each node. If needed the codec can be changed on a frame by frame basis. If the quota is high, a lot of the quota is dedicated to video. If the quota is low a bigger percent of the quota is dedicated to audio.

#### Establishing a V&V Net or Adding a Node

##### Establish P2P Communications Among the Nodes

1. When starting a V&V Net or adding a new node the P2PS instructs all nodes to start the ICE (Interactive Connectivity Establishment) process, which involves a Stun Server and various processes

2. All nodes pass ICE data to the P2PS

3. P2PS ensures the exchange of ICE data between all pairs of nodes that don't already have an established connection

4. Nodes that receive the exchange of ICE data try to establish the most reliable P2P connection with the node that the ICE data came from

Obtain Data, Populate the DPT, Send a Copy of the DPT to all Nodes

5. P2PS instructs all nodes to calculate a power mean for their computer, to report which nodes that each is communicating with has an intranet address, additionally to measure and calculate a Delay between itself and all other nodes that are part of the V&V Net.

6. The nodes will determine which nodes on intranets will be Non-Principal Nodes. (The IP addresses obtained in the ICE process will indicate which nodes are on an intranet connection.) All nodes not on intranets will be



- Principal Nodes. One node on each intranet will be a Principal Node, all other nodes on intranets will be Non-Principal Nodes.
7. P2PS instructs all nodes on the V&V Net to measure and calculate bandwidth to each other node on the V&V Net. 5
  8. Only new Principal Nodes will measure and respond with their bandwidth measurements. Existing Principal Nodes simply send their DPT (Data Parameters Table) bandwidth measurements. When measuring bandwidth, nodes only have a certain amount of time in which to report, a network that has just added a node must be established within a very short period of time. 10
  - Bandwidth-out: each Principal Node stores a bandwidth-out measurement for each node on the V&V Net. Bandwidth-out to other Principal Nodes is measured. Bandwidth-out to Non-Principal Nodes is not measured, it is simply copied from the Principal Node on the corresponding intranet. 15
  - Bandwidth-in: each Principal Node, and the Non-Principal Nodes on the same intranet, stores a bandwidth-in measurement that is measured from all other Principal Nodes and in the case of intranets the bandwidth-in is stored as a single total sum of bandwidth-in to the intranet. 20
  9. After the Principal Nodes have completed making and/or sending their measurements to the P2PS, they inform the P2PS that they have completed their measurements. The Principal Nodes also inform the P2PS which nodes (the Non-Principal Nodes) will not be responding to the bandwidth measurement request. 25
  10. When all Principal Nodes have been spoken for, the P2PS requests the Non-Principal Nodes to send their DPT stored bandwidth data. 30
  11. All Non-Principal Nodes send bandwidth measurement data 35
  12. P2PS populates a new DPT
  13. P2PS sends the DPT to each node on the given V&V Net
  - Designate a Topology Manager and Establish a Topology
  14. P2PS designates a Topology Manager 40
  15. P2PS instructs the Topology Manager to calculate a new topology
  16. Topology Manager calculates a new topology
  17. Topology Manager sends the new topology to the P2PS
  18. Both the Topology Manager and the P2PS send the new topology to all nodes on the given V&V Net 45
  19. Topology Manager sends a message to the P2PS that the transition to the new topology is completed
  - Dropping a Node
  1. If the node that dropped out was the Topology Manager 50
    - P2PS requests the latest individual DPT data from all nodes and populates a new DPT
    - P2PS designates a new Topology Manager
    - P2PS sends the new DPT to the new Topology Manager
  2. P2PS instructs the Topology Manager to calculate a new topology 55
  3. Topology Manager calculates a new topology
  4. Topology Manager sends the new topology to the P2PS
  5. Both the Topology Manager and the P2PS send the new topology to all nodes on the given V&V Net 60
  6. Topology Manager sends a message to the P2PS that the transition to the new topology is completed
  - Audio in
  - We resample audio to 32,000 hz
  - Run the audio through an echo canceller 65
  - Adjust volume based on a node's own volume control setting

- Check for voice activity and check to see if the node is system or self-muted
- Fades in really fast, fades out slower to minimize a popping when coming in/out
- Updates a present bit
- Processing Audio and Video Data
- Each node gets audio data from other nodes, processes it, puts it in an array filling a frame for each channel
- Once a frame's worth of audio data has accumulated from all channels, it gets handed off to the send process
- The send process goes through each channel to see if that channel's audio should be forwarded to other nodes, checks how many bytes can be sent out (it's quota)
- Slave nodes will only send their own data to the nodes they are connected to
- Master nodes check which nodes it should send each channel to. In this process the master nodes will check to see if it should mix/amalgamate the audio and if it should
  - a. Leave the audio as mono
  - b. Synthetically make the audio stereo or
  - c. Synthetically make the audio quadraphonic
- In all cases, the slave and master encodes/compresses the audio before it is sent
- Frames
- When a SINGLE CHANNEL of audio is being sent (this occurs whenever a slave node sends to any of its connections):
  - It will always be sent using a mono encoder. It will only be converted to stereo or quadraphonic audio positioning upon mixing/amalgamation at a master node or at each final destination node for that channel. 30
- When MULTIPLE CHANNELS of audio are being sent (only a master node sends multiple channels):
  - If Master to a Slave
    - The master will perform a synthetic stereo or quadraphonic splitting of the mono audio signals from all other channels (except a destination slave's own channel will not be processed, nor will any other channels being sent to that destination slave from other slaves), perform volume control for each of these newly created audio signals, all of this audio will be mixed/amalgamated into R- & L-audio signals (LF-, LR-, RF- & RR- in the case of synthetically splitting into quadraphonic signals) and sent to the slave node using a stereo encoder if it has a stereo encoder that fits within the allowed quota. For the same quality audio on the receiving end, this mixing/amalgamating results in an approximate n-to-1 reduction in audio data for each of the R- and & L-audio signals (LF-, LR-, RF- & RR- in the case of synthetically splitting into quadraphonic signals). When these R- & L-audio signals are played out the slave node's speakers, the slave node will be able to perceive a spatial awareness of where others on V&V Net are in the game or on the battlefield in relation to itself. 35
  - If Master to a Master—audio from each channel will be forwarded in its original state, each as single channels using a mono encoder.
- Receipt of Audio by a Node that is Intended to be Played Out its Speakers
  - Multiple Channels (these were sent from a master to a slave, but mixed/amalgamated into a stereo or quadraphonic encoded stream)
  - Slave node simply decodes and outputs the audio to its speakers. Spatial awareness will occur due to the splitting, volume control and mixing done at the master. 65



## Single Channel

The mono audio signals from all other nodes will be synthetically split into stereo or quadrophonic signals, volume control for each of these newly created audio signals will be performed, all of this audio will be mixed/amalgamated into R- & L-audio signals (LF-, LR-, RF- & RR- in the case of synthetically splitting into quadraphonic signals) and sent to this node's speakers.

All nodes will be able to perceive a spatial awareness of where others on V&V Net are in the game or on the battlefield in relation to itself from such audio processing.

## Topologies

Whenever a node is added or dropped, the P2PS will dictate that the Topology Manager must calculate a new topology. The Topology Manager will calculate a new topology, communicate the new topology to the P2PS, both the Topology Manager and P2PS will communicate the new topology to all nodes.

The Topology Manager will request that the nodes periodically take new measurements to update the DPT. Based on these new measurements, the Topology Manager will evaluate whether a new topology is warranted. When the Topology Manager dictates that a new topology is warranted, the P2PS never gets involved.

## Transition Process

1. With this design, all data received is processed regardless of the current topology. The topologies only matter when data is being sent out.
2. Every packet being sent will contain a Frame status, stored as a single bit  
0=Normal Frame status  
1=Transition Frame status
3. When the Transition Frame status is designated, a Transition Phase status will be stored as two bits  
00=R=Ready status  
01=T=Transition status  
10=E=Emergency Ready status  
11=X=Emergency Transition status

The Ready and Transition statuses (R & T respectively) are states of a transition that was dictated by the Topology Manager after it found a better topology. The Emergency Ready and Emergency Transition statuses (E & X respectively) are states of a transition that was dictated after the P2PS noted that a new node was added or an existing node was dropped. The R and E statuses are essentially equivalent, the T and X statuses are essentially equivalent as well.

As one can see, the E and X status values are higher than the R and T statuses. If the V&V Net is in a transition state and a node is added or dropped before the transition completes, an emergency transition will be dictated that will supersede the currently executing transition.

Whenever an emergency transition is dictated, an emergency transition count is issued. These emergency transition counts start at zero and will increment by one with each ensuing emergency transition that is dictated while another emergency transition is being executed. All nodes will know that the most recent emergency transition is the one with the higher number. If an emergency transition completes, the next emergency transition dictated will again start with an emergency transition count of zero.

All transition frames also contain the newest topology designated as well as the transition status of all nodes that have data in that frame.

With this design, all nodes know with each frame received which topology is the latest. Since each transition frame contains the latest topology, all nodes always know where to send the recently received data and all nodes are updated on the transition status of each node in the V&V Net.

## 4. A transition proceeds as follows:

For the sake of clarity, if a Normal Frame status is received, the nodes continue to use the current topology.

When an R or E status is received, all subsequently started frames will be built with the same R or E transition status and include the new topology. Eventually, all nodes on the V&V Net will be sending frames with either the R or the E status.

Whenever a node notes that all nodes on the V&V Net are on an R status, it immediately switches its frame status to the T status. Correspondingly, whenever a node notes that all nodes on the V&V Net are on an E status, it immediately switches its frame status to the X status.

When a T or X status is received, all subsequently started frames will be built with the same T or X transition status and include the new topology. Eventually, all nodes on the V&V Net will be sending frames with either the T or the X status.

Whenever a node notes that all nodes on the V&V Net are on a T or X status, it immediately switches its frame status to the N status, which designates that the transition to the new topology is complete.

When an N status is received while the node is in the T or X status, each node that received a frame with such a designation immediately marks all subsequently started frames with the same N status.

## How all Nodes Know when to Change States in the Transition:

1. Two bits in the transition packets, Pure and Whole, track this. Both the Pure and Whole bits are cleared when the transition to R or E status occurs.
2. Each node will set the Pure bit in all subsequent packets it sends only when every node sending to it is in the same transition state it is in.
3. Each node will set the Whole bit in all subsequent packets it sends only when every node sending to it is in the same transition state it is in and has the Pure bit set.
4. A node knows that the R or E portion of the transition process is complete when every node sending to it has the Whole bit set. At this point that node resets the Pure and Whole bits and changes the transition process from the R or E status to the T or X status respectively.
5. Each node will set the Pure bit in all subsequent packets it sends only when every node sending to it is in the same transition state it is in.
6. Each node will set the Whole bit in all subsequent packets it sends only when every node sending to it is in the same transition state it is in and has the Pure bit set.
7. A node knows that the T or X portion of the transition process is complete when every node sending to it has the Whole bit set. At this point that node changes to use the Normal Frame.
8. Whenever a node is in a T or X state and receives a packet with a Normal Frame, it switches to using a Normal Frame as well.



## Packet Format:

Layer 1, network management, one of the following:	
STUN message:	
3 bits: 000	5
? bits: STUN data	
Measure RTT query message:	
5 bits: 00100	
3 bits: message ID	
64 bits: message time	
8 bits: CRC-8 of previous 9 octets	10
Measure RTT reply message:	
5 bits: 00101	
3 bits: message ID	
64 bits: message time	
8 bits: CRC-8 of previous 9 octets	
Measure input bandwidth reply message:	15
5 bits: 00110	
3 bits: CRC-3 of congestion	
8 bits: congestion (percentage of packets not received by sender)	
Measure output bandwidth record message:	
6 bits: 001110	
2 bits: 00 reserved	20
Low bitrate media packet: 1 byte plus layers 3-5	
2 bits: 01	
6 bits: packet index fragment, bits 13-18	
8 bits: congestion (percentage of packets not received by sender)	
High bitrate media packet: 4 bytes plus layers 2-5	
1 bit: 1	
1 bit: layer 2 (FEC) present; 0: no, 1: yes	25
30 bits: packet index	
8 bits: congestion (percentage of packets not received by sender)	
Layer 2, forward error correction (FEC), optional: 3 bytes	
5 bits: number of data packets in group	
5 bits: number of redundant packets in group	
6 bits: group index	30
8 bits: number of bytes of aggregated audio data - 1	
Layer 3, frame management, one of the following:	
Normal frame: 2-3 bytes	
1 bit: 0	
1 bit: first packet in frame; 0: no, 1: yes	
1 bit: last packet in frame; 0: no, 1: yes	
13 bits: frame index	
if first packet in frame:	
8 bits: subchannel	35
Transition frame: 2-12 bytes	
1 bit: 1	
1 bit: first packet in frame; 0: no, 1: yes	40
1 bit: last packet in frame; 0: no, 1: yes	
13 bits: frame index	
if first packet in frame:	
2 bits: transition phase:	
00 R	
01 T	
10 E	45
11 X	
1 bit: packet is whole; 0: no, 1: yes	
1 bit: number of node present indicators (NPIs):	
0 indicators for nodes 0-5	
1 indicators for nodes 0-9	
2 bits: NPI for node 0:	50
00 node not present	
01 node present in network	
10 data not present (but normally would be)	
11 data present in packet	
2 bits: NPI for node 1	
2 bits: NPI for node 2	
2 bits: NPI for node 3	
2 bits: NPI for node 4	
2 bits: NPI for node 5	
if number of NPIs is 1:	
2 bits: NPI for node 6	
2 bits: NPI for node 7	60
2 bits: NPI for node 8	
2 bits: NPI for node 9	
if transition phase is E or X:	
8 bits: topology count	
1 bit: packet is pure; 0: no, 1: yes	
network topology, one of the following:	65
1 bit: 0 2-6 node graph	

## -continued

14 bits: topology lookup table index	
3 bits: 100 7 node graph	
7 bits: interior node map	
21 bits: edge map	
3 bits: 101 8 node graph	
8 bits: interior node map	
28 bits: edge map	
2 bits: 11 9 node graph	
9 bits: interior node map	
36 bits: edge map	
Layer 4, data stream	
Individual audio/video data, zero or more times:	
1 bit: 1	
2 bits: data type:	
01 audio data	
10 video data, second through last fragment	
11 video data, first fragment	
if audio data:	
1 bit: private audio; 0: no, 1: yes	
4 bits: node ID (0 - 9)	
if private audio:	
8 bits: topology map of the excluded nodes (node ID bit removed)	
8 bits: number of bytes of audio data - 1	
? bits: audio data	
if video data, second through last fragment:	
1 bit: last video fragment; 0: no, 1: yes	
4 bits: node ID (0 - 9)	
9 bits: number of bytes of video data - 1	
7 bits: video fragment number	
? bits: video data	
if video data, first fragment (implied fragment number of zero):	
1 bit: last video fragment; 0: no, 1: yes	
4 bits: node ID (0 - 9)	
9 bits: number of bytes of video data - 1	
15 bits: number of milliseconds to delay display (twos complement)	
? bits: video data	
Aggregated audio data, one of the following:	
aggregated audio present:	
? bits: aggregated audio data	
if second bit of aggregated audio data is 1:	
8 bits: topology map of the nodes with audio present (node ID bit removed)	
aggregated audio not present:	
6 bits: 100000	45
2 bits: 00 reserved	
test message:	
4 bits: 1000	
2 bits: test command:	
01 send input bandwidth reply message	
10 send test messages, slow start	
11 send test messages, fast start	
2 bits: 00 reserved	
? bits: random data	
Layer 5, packet validity check: 4 bytes	
32 bits: First 4 HMAC-MD5 digest bytes over the previous packet data	55
Notes: 1) If audio is present in a frame, the first packets in the frame will contain audio data.	
2) The low bitrate media packet can be used when there is only one packet in a frame and FEC is not wanted. The packet index is constructed as follows:	60
bits 0-12: frame index	
bits 13-18: packet index fragment	
bits 19-29: implied	
3) Audio data always starts with a zero bit.	



## Sub-Channel Formats:

---

LSB of frame index: 0: Command/Notify  
 Bits 3-1 of frame index: 000: Change volume command  
                               001: New volume value  
                               010: Delay/bandwidth measurement command  
                               011: Unreliable channel notification  
                               100: Change volume command  
                               101: New volume value  
                               110: Reserved  
                               111: Enabled video streams indication

LSB of frame index: 1: Data  
 Bits 6-1 of frame index: Data packet index  
                               0-50: Remote Volume/Delay/bandwidth data  
                               51-59: Local Volume data  
                               60-63: Reserved

Change Volume command format:  
 4 bits: 0000: No command  
           Node ID + 1: Node of next new volume value  
 1 bit: Packet is pure; 0: no, 1: yes  
 1 bit: Packet is whole; 0: no, 1: yes  
 1 bit: Network transition complete; 0: no, 1: yes  
 1 bit: 0: Reserved

New volume value format:  
 8 bits: Volume value

Delay/bandwidth measurement command format:  
 4 bits: 0000: No command  
           Node ID + 1: Command originator node  
 4 bits: 0000: Abort measurement  
           Node ID + 1: Node to be measured

Unreliable channel notification format:  
 4 bits: 0000: No notification  
           Node ID + 1: Notification originator node  
 4 bits: Channel ID: Unreliable channel

Enabled video streams indication format:  
 8 bits: Topology map of the enabled video output streams (with sending node bit removed)

Remote Volume/Delay/bandwidth data packet:  
 4 bits: 0000: No data  
           Node ID + 1: Data from remote node  
 4 bits: 0000: Reserved  
 8 bits: CPU speed  
 16 bits: Unreliable channel map  
 16 bits: Total input bandwidth  
 For each node except the remote node (9 times):  
     16 bits: Output bandwidth to node  
     16 bits: Delay to node  
 For each node except the remote node (9 times):  
     8 bits: Volume of node

Local Volume data packet:  
 For each node except the local node (9 times):  
     8 bits: Volume of node

---

45

## Audio Data Formats:

-continued

---

<p>Narrowband mono codec:          1 bit: 0          1 bit: channel audio present map follows codec data; 0: no, 1: yes          1 bit: any audio present; 0: no, 1: yes          1 bit: 0          ? bits: codec data</p> <p>Wideband mono and stereo codec:          1 bit: 0          1 bit: channel audio present map follows codec data; 0: no, 1: yes          1 bit: any audio present; 0: no, 1: yes          2 bits: 10          1 bit: 0: monaural stream                1: stereo stream</p> <p>Audio data, one of the following:          constant bit rate:              1 bit: 0              1 bit: 0 reserved              ?/2 bits: first 10 ms of codec data              ?/2 bits: second 10 ms of codec data</p> <p>variable bit rate:              1 bit: 1              1 bit: 0 reserved</p>	<p>50 Null codec:          8 bits: 00011000</p> <p>Industry Standard wideband codec:          1 bit: 0          1 bit: channel audio present map follows codec data; 0: no, 1: yes          1 bit: any audio present; 0: no, 1: yes          5 bits: 11001          ? bits: codec data</p> <p>Video Data Formats:          Video codec:              4 bits: 0001: intra-frame                    0010: inter-frame                    0011: drop-able inter-frame</p> <p>60 4 bits: 0010          ? bits: codec data</p>	<p>n*8 bits: first 10 ms of codec data          ? bits: second 10 ms of codec data          8 bits: n</p>
---	---	---

---

65 The foregoing discussion of the invention has been presented for purposes of illustration and description. Further, the description is not intended to limit the invention to the form disclosed herein. Consequently, further variations and



modifications commensurate with the above teachings, within the skill and knowledge of the relevant art, are within the scope of the present invention. The embodiments described hereinabove are further intended to explain the best modes presently known of practicing the invention and to enable others skilled in the art to utilize the same as such, or in other embodiments, and with the various modifications required by their particular application or uses of the invention. By way of example only, one or both of voice and video communications based on at least certain of the technological features provided herein could be implemented in a casino environment, such as among players of slot machines. Each slot machine could have video and audio input and output devices associated therewith for use by the player thereof. It may be that, instead of a p2p system being established among a determined number of such slot machines and their users, a central terminal or server might be utilized through which all communications are directed before passing them to the desired slot machine(s). It is also intended that the claims be construed to include alternative embodiments to the extent permitted by the prior art.

What is claimed is:

**1.** A method for communicating at least voice, comprising: providing a first plurality of user terminals including at least a first master and a number of slaves, including at least a first slave and a second slave, at least said first master, said first slave and said second slave being parts of a particular peer-to-peer system, with said at least first master functioning differently than each of said first and second slaves, each of said plurality of user terminals having at least an audio input device and an audio output device, said first plurality of user terminals being associated with a first determined topology that relates to connections among them in said particular peer-to-peer system, wherein each master including said at least first master is a user terminal that has at least the following master functions:

- (i) provides its own audio data;
- (ii) combines at least (a) audio data provided by at least one other user terminal and (b) its own audio data or audio data from a second other user terminal;
- (iii) combines audio data only when said user terminal outputs processed audio data to at least one slave such that the communication path therebetween is without any other user terminal intermediate thereof; and
- (iv) outputs audio data using its own audio output device;

and each slave including said first slave and said second slave is a user terminal that has at least the following slave functions:

- (i) provides its own audio data;
- (ii) processes only its own audio data, including not combining audio data from any other user terminal;
- (iii) does not send another user terminal's audio data to any other user terminal; and
- (iv) outputs audio data using its own audio output device; processing audio data from said first slave using said at least first master to generate processed first slave audio data; processing audio data from said second slave using said at least first master to generate processed second slave audio data; sending at least said processed first slave audio data to said second slave using said at least first master; sending at least said processed second slave audio data to said first slave using said at least first master; and

transitioning, while communications are occurring utilizing said first determined topology, from said first determined topology to a second determined topology associated with a second plurality of user terminals and with said second plurality of user terminals being different from said first plurality of user terminals, wherein said transitioning comprises:

dropping out by said first master from said first plurality of user terminals and with said second plurality of user terminals including said first and second slaves of said first predetermined topology and not including said first master,

determining which one of said second plurality of user terminals is said second master and in which said second master replaces said first master for communicating audio data with other of said second plurality of user terminals, wherein said second master performs at least master functions in said second determined topology that are comparable to master functions performed by said first master in said first determined topology involving communications with at least one of said first and second slaves, said determining including: (i) utilizing a first bandwidth obtained using data sent from said second master to said first slave; (ii) utilizing a second bandwidth obtained using data sent from said first slave to said second master; (iii) utilizing a third bandwidth obtained using data sent from said second master to said second slave; (iv) utilizing a fourth bandwidth obtained using data sent from said second slave to said second master; (v) utilizing a fifth bandwidth obtained using data sent from said first slave to said second slave; and (vi) utilizing a sixth bandwidth obtained using data sent from said second slave to said first slave, and

using said second determined topology for communicating by said second plurality of user terminals after said determining.

**2.** A method of claim **1**, wherein a data parameters table is provided that includes data related to each of said first bandwidth, said second bandwidth, said third bandwidth, said fourth bandwidth, said fifth bandwidth and said sixth bandwidth, said data parameters table also includes data related to latency and computational processing power associated with at least said first slave and said second slave.

**3.** A method of claim **2**, wherein each of said first bandwidth, said second bandwidth, said third bandwidth, said fourth bandwidth, said fifth bandwidth and said sixth bandwidth is obtained using measurements that are made using a topology manager, which was designated using a peer-to-peer server, with said topology manager used in making said measurements when a topology associated with said first plurality of user terminals of said peer-to-peer system remains the same.

**4.** A method of claim **2**, wherein a plurality of fitness values are determined using said data parameters table and one or more algorithms that define a fitness function, each of said fitness values depending on one of a number of different topologies associated with said first plurality of user terminals, with each of said number of different topologies being stored and a selected fitness value being determined using said plurality of fitness values, and in which said first master, said first slave and said second slave are associated with said first determined topology based on said selected fitness value.

**5.** A method of claim **1**, wherein said first determined topology is determined using (vii) a seventh bandwidth obtained using data sent from said first master to said first



41

slave; (viii) an eighth bandwidth obtained using data sent from said first slave to said first master; (ix) a ninth bandwidth obtained using data sent from said first master to said second slave; (x) a tenth bandwidth obtained using data sent from said second slave to said first master; (xi) an eleventh bandwidth obtained using data sent from said first slave to said second slave; and (xii) a twelfth bandwidth obtained using data sent from said second slave to said first slave, including determining which of said first plurality of user terminals is said first master.

6. A method of claim 1, wherein said first determined topology is determined using a plurality of topologies and a plurality of fitness values, and in which said first determined topology is determined using also a selected fitness value obtained using said plurality of fitness values.

7. A method of claim 1, wherein said processing audio data from said first slave includes decoding said first slave audio data and encoding thereafter using a control of said first master.

8. A method of claim 1, further including:  
obtaining audio in of said first master;  
generating first audio data of said first master using said first master audio in; and  
generating second audio data of said first master using said audio in, wherein said first audio data is different from said second audio data based on more compression of said first master audio in to generate said first audio data than compression of said first master audio in to generate said second audio data.

9. A method of claim 1, further including:  
controlling volume of audio out that is output by said audio output devices of said first and second slaves, wherein said volume that is output by said audio output device of said first slave depends on a first position associated with said first slave relative to said second slave, and said volume that is output by said audio output device of said second slave depends on a second position associated with said second slave relative to said first slave.

10. A method of claim 1, wherein said first master has audio in originating from said first master audio input device, and said first slave audio output device outputs audio out based on said first master audio in and said second slave audio output device outputs audio out also based on said first master audio in, and in which first volume associated with said first slave audio out is different from second volume associated with said second slave audio out, and each of said first and second volumes depends on positions associated with each of said first and second slaves.

11. A method of claim 10, wherein each of said audio output devices of said first and second slaves includes first and second speakers, said first volume includes primary volume that is output by said first slave first speaker and secondary volume that is output by said first slave second speaker, said second volume includes primary volume that is output by said second slave second speaker and secondary volume that is output by said second slave first speaker, and in which each of said primary volumes associated with said first and second slaves is different from each of said secondary volumes associated with said first and second slaves.

12. A method of claim 1, further including:  
controlling separately audio volume of each of at least said first and second slaves that is to be provided to said audio output device of said first master, wherein said controlling includes controlling each of said audio volumes to be provided to said audio output device of said first

42

master so that said audio volume of said first slave is turned off and said audio volume of said second slave is not turned off.

13. A method of claim 12, wherein said audio volume of said second slave is also turned off using a volume control different than a volume control associated with said audio volume of said first slave.

14. A method of claim 12, further including:  
controlling separately audio volume of each of at least said first master and said second slave that is to be provided to said audio output device of said first slave, wherein said controlling includes controlling each of said audio volumes to be provided to said audio output device of said first slave so that said audio volume of said first master is turned off and said audio volume of said second slave is not turned off.

15. A method of claim 12, wherein said first master is used in controlling said audio volumes of said first and second slaves to be provided to said audio output device of said first master.

16. A method of claim 15, wherein at least one of said first and second slaves is also used in controlling said audio volumes of at least one of said first and second slaves to be provided to said audio output device of said first master.

17. A method of claim 1, wherein processed firstly audio data of said first slave is said audio data of said first slave, processed firstly audio data of said second slave is said audio data of said second slave, processed secondly audio data of said first slave is said processed first slave audio data and processed secondly audio data of said second slave is said processed second slave audio data, and further including:

obtaining audio in from said audio input device of said first master;  
generating first audio data of said first master using said first master audio in;  
generating second audio data of said first master using said first master audio in, wherein said first audio data is different from said second audio data;  
obtaining audio in from said first slave audio input device;  
obtaining audio in from said second slave audio input device;  
receiving said first slave processed firstly audio data by said first master;  
receiving said second slave processed firstly audio data by said first master;  
aggregating at least said second slave processed secondly audio data and said first master first audio data into a first frame using a control of said first master;  
aggregating at least said first slave processed secondly audio data and said first master second audio data into a second frame using said control of said first master;  
receiving said second slave processed secondly audio data and said first master first audio data by said first slave;  
receiving said first slave processed secondly audio data and said first master second audio data by said second slave;  
inputting an audio out, based on at least said second slave processed secondly audio data and said first master first audio data, to said first slave audio output device; and  
inputting an audio out, based on at least said first slave processed secondly audio data and said first master second audio data, to said second slave audio output device.

18. A method of claim 1, wherein each of said first master, said first slave and said second slave further includes a video input device and a video output device and in which said first master receives and processes video in of said first slave and receives and processes video in of said second slave and in which said video in of said first slave is sent to said second



43

slave after said first master processes it and said video in of said second slave is sent to first slave after said first master processes it.

**19.** A method of claim **1**, wherein each of said first master, said first slave and said second slave includes a video input device and a video output device, further including:

obtaining video in from said video input device of said first master;

generating first video data of said first master using said first master video in;

generating second video data of said first master using said first master video in, wherein said first video data is different from said second video data;

obtaining video in from said first slave video input device;

generating processed video data of said first slave using said first slave video in;

obtaining video in from said second slave video input device;

generating processed video data of said second slave using said second slave video in;

receiving said first slave processed video data by said first master;

receiving said second slave processed video data by said first master;

aggregating at least said first master second video data and video data based on said first slave processed video data into at least one packet of at least a first frame using a video/audio control of said first master;

aggregating at least said first master first video data and video data based on said second slave processed video data into at least one packet of at least a second frame using said video/audio control of said first master;

receiving said first master first video data and said video data based on said second slave processed video data by said first slave;

receiving said first master second video data and said video data based on said first slave processed video data by said second slave;

inputting a video out based on at least said second slave processed video data and said first master first video data to said first slave video output device; and

inputting a video out based on at least said first slave processed video data and said first master second video data to said second slave video output device.

**20.** A method of claim **19** wherein at least one of: said video data based on said first slave processed video data is less than said first slave processed video data; and said video data based on said second slave processed video data is less than said second slave processed video data.

**21.** A method of claim **19**, wherein said first video data is different from said second video data based on at least one of: (a) said first video data includes less of said first master video in than does said second video data; and (b) said second video data is compressed more using said first master video in than said first video data is compressed using said first master video in.

**22.** A method of claim **19**, wherein said first master video/audio control comprises a Flash Player and a control module, and in which said Flash Player receives said video in of said first master and said control module uses one or more control outputs to communicate with said Flash Player for use in said generating said first video data and for use in said generating said second video data.

**23.** A method of claim **22**, wherein each of said Flash Player and said control module comprises software, and in which a programming language of said software of said Flash

44

Player is different than said programming language of said software of said control module.

**24.** A method of claim **19**, wherein said first master is identified from among said user terminals using a data parameters table.

**25.** A method of claim **24**, wherein a topology manager is designated using a peer-to-peer server that is able to communicate with each of said first plurality of user terminals.

**26.** A method of claim **25**, wherein a game server communicates with each of said first plurality of user terminals.

**27.** A method of claim **1**, further including: obtaining a first audio in from said audio input device of said first master; and

obtaining a second audio in from said audio input device of said second slave;

wherein said audio data output by said audio output device of said first master does not include using said first audio in of said first master; and

wherein said audio data output by said audio output device of said second slave does not include using said second audio in of said second slave.

**28.** A method of claim **1**, wherein said determining includes ascertaining that said first slave is to be said second master.

**29.** A method of claim **1**, wherein after said transitioning said second plurality of user terminals includes a third master and a third slave, said third master communicating with said second master and said third slave communicating with said third master, and in which said second master receives from said third master audio data associated with said third master and audio data associated with said third slave, with said audio data being received not being combined using said third master.

**30.** A method of claim **1**, wherein each of said first master, said first slave and said second slave further includes a video input device, a video output device and a video/audio control and further including:

generating first video data of said first master using said first video in of said first master and said video/audio control of said first master; and

generating second video data of said first master using the same said first video in of said first master and said video/audio control of said first master;

wherein a difference between said first video data and said second video data depends on a first communications path, having one bandwidth associated therewith, between said first master and said first slave and also depends on a second communications path, having a another bandwidth associated therewith, between said first master and said second slave, which is different than said first communications path.

**31.** A method of claim **1** wherein said determining includes utilizing stored topologies that depend on a number of said first plurality of user terminals, with said number of said first plurality of user terminals and said stored topologies corresponding thereto comprising: (a) when said number of said first plurality of user terminals is greater than two and less than seven, said stored topologies are all possible topologies; (b) when said number of said first plurality of user terminals is seven, said stored topologies are all possible topologies, except for any topology that includes a hybrid user terminal; and (c) when said number of said first plurality of user terminals is greater than seven and less than ten, said stored topologies are all possible topologies, except for any topology that includes a hybrid user terminal and except for any topology in which a master is not in communication with any slave.



45

32. A method of claim 1 wherein said first plurality of user terminals comprises greater than two and less than seven user terminals and includes said first master, said first slave and said second slave and said first master is determined by: (a) obtaining all possible topologies associated with said first plurality of user terminals using at least one stored topologies table, including at least a first possible topology, a second possible topology and a third possible topology; (b) for each of said possible topologies, obtaining data, using at least one data parameters table, related to each of said first plurality of user terminals, said data being associated with at least bandwidth; (c) for each of said possible topologies, using at least one algorithm and said data obtained using said at least one data parameters table to determine a fitness value; and (d) for each said fitness value associated with a particular one of said possible topologies and which is determined using said at least one algorithm, identifying a selected fitness value associated with said determined first master, and in which, after said selected fitness value is identified, using a corresponding topology from said all possible topologies that corresponds to said selected fitness value for communicating, while not using at least said first possible topology, said second possible topology and said third possible topology for communicating.

33. A method of claim 1 wherein, during said transitioning, audio packet data sent among said first master, said first slave and said second slave includes:

46

(a) transition frame information related to said first master being dropped; (b) a transition count associated with a most recent topology that is to be used by each of said first plurality of user terminals; and (c) transition status associated with each of said first plurality of terminals that has its audio data in said audio packet data, said transition status related to a stage of said transitioning that said each of said first plurality of user terminals having its said audio data in said audio data packet has finished.

34. A method of claim 1 wherein, while said using said second determined topology is being conducted, obtaining a seventh bandwidth using data, different than said audio data sent from said first slave to said second slave used in obtaining said fifth bandwidth, sent directly from said first slave to said second slave and obtaining an eighth bandwidth using data, different than said audio data sent from said second slave to said first slave used in obtaining said sixth bandwidth, sent directly from said second slave to said first slave.

35. A method of claim 34, wherein said seventh bandwidth is different than said fifth bandwidth and said eighth bandwidth is different than said sixth bandwidth.

\* \* \* \* \*