



US009270743B2

(12) **United States Patent**  
**Frenkel**

(10) **Patent No.:** **US 9,270,743 B2**  
(45) **Date of Patent:** **\*Feb. 23, 2016**

(54) **SYSTEMS AND METHODS FOR  
DISTRIBUTED RULES PROCESSING**

(71) Applicant: **Pegasystems Inc.**, Cambridge, MA (US)

(72) Inventor: **Benjamin A. Frenkel**, Cambridge, MA (US)

(73) Assignee: **Pegasystems Inc.**, Cambridge, MA (US)

(\*) Notice: Subject to any disclaimer, the term of this patent is extended or adjusted under 35 U.S.C. 154(b) by 0 days.

This patent is subject to a terminal disclaimer.

(21) Appl. No.: **14/527,348**

(22) Filed: **Oct. 29, 2014**

(65) **Prior Publication Data**

US 2015/0127736 A1 May 7, 2015

**Related U.S. Application Data**

(63) Continuation of application No. 13/031,097, filed on Feb. 18, 2011, now Pat. No. 8,880,487.

(51) **Int. Cl.**  
**G06F 17/30** (2006.01)  
**H04L 29/08** (2006.01)

(52) **U.S. Cl.**  
CPC ..... **H04L 67/10** (2013.01); **G06F 17/30** (2013.01); **H04L 67/14** (2013.01)

(58) **Field of Classification Search**  
CPC . G06F 21/6218; G06F 21/604; G06F 21/577; H04L 63/0281

See application file for complete search history.

(56) **References Cited**

U.S. PATENT DOCUMENTS

4,047,059 A 9/1977 Rosenthal  
4,344,142 A 8/1982 Diehr, II et al.

(Continued)

FOREIGN PATENT DOCUMENTS

DE 19911098 A1 12/1999  
EP 0 549 208 A2 6/1993

(Continued)

OTHER PUBLICATIONS

[No Author Listed] About the Integrated Work Manager (IWM). Pegasystems, Inc., Apr. 30, 2009, 3 pages, <<http://pdn-dev/DevNet/PRPCv5/KB/TMP9ad01zurnf.asp>>.

(Continued)

*Primary Examiner* — Rehana Perveen

*Assistant Examiner* — Alexander Khong

(74) *Attorney, Agent, or Firm* — Nutter McClennen & Fish LLP

(57) **ABSTRACT**

The invention provides in some aspects a distributed rules processing system that includes a first and second digital data processors that are coupled to one another by one or more networks. A rules base and a transactional data base are each coupled to one of the digital data processors; both may be coupled to the same digital data processor or otherwise. One or more coordination modules (e.g., “proxies”), each of which is associated with a respective one of the digital data processors, makes available to a selected one of those digital data processors from the other of those digital data processors (i) one or more selected rules from the rules base, and/or (ii) one or more data from the transactional database on which those rules are to be executed. The selected digital data processor executes one or more of the selected rules as a rules engine, executes one or more of the selected rules using a rules engine, and/or processes one or more data from the transactional database with rules executing on a rules engine.

**18 Claims, 3 Drawing Sheets**

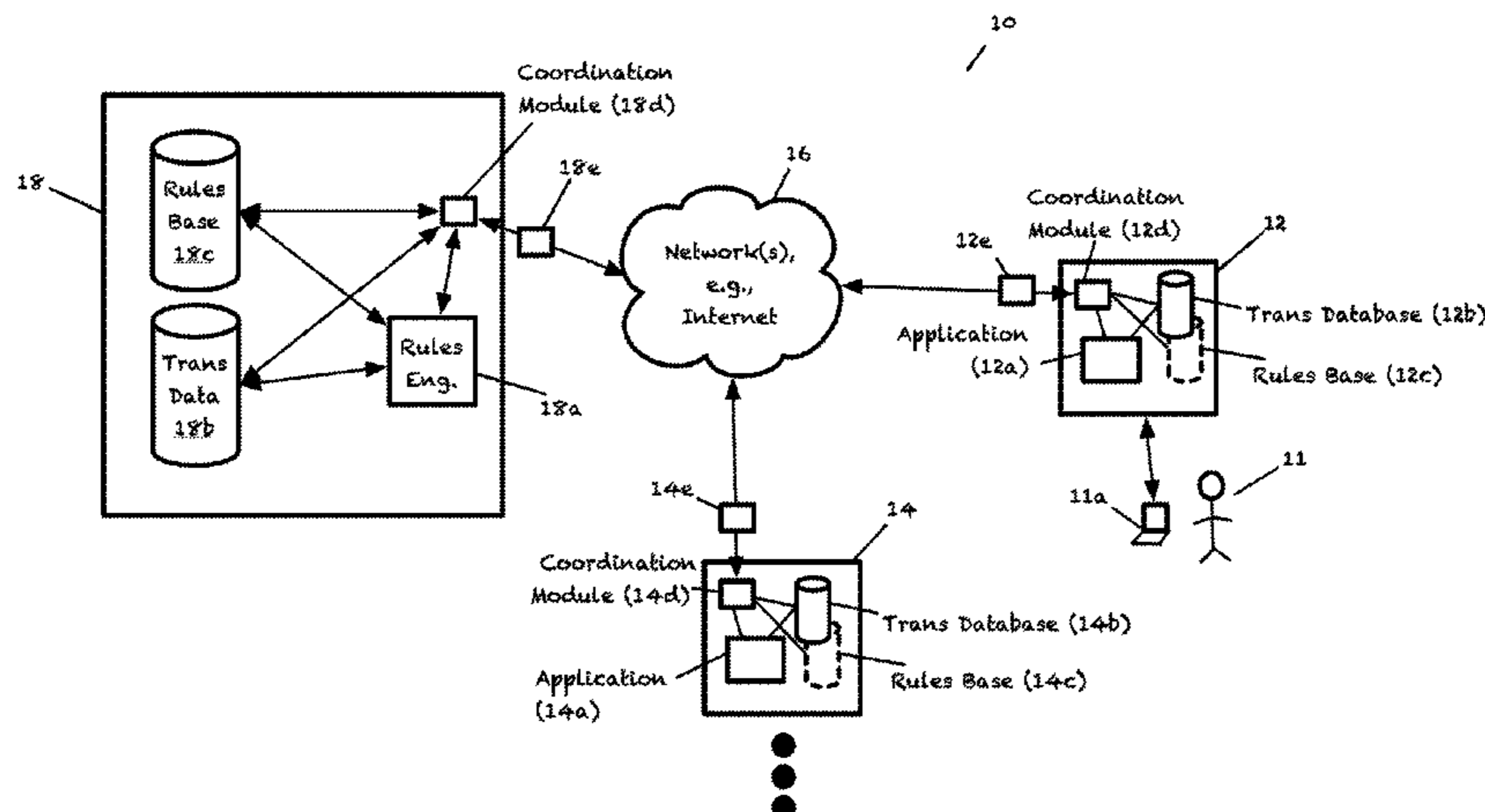

(56)

## References Cited

## U.S. PATENT DOCUMENTS

4,602,168 A	7/1986	Single	5,675,753 A	10/1997	Hansen et al.
4,607,232 A	8/1986	Gill, Jr.	5,678,039 A	10/1997	Hinks et al.
4,659,944 A	4/1987	Miller, Sr. et al.	5,689,663 A	11/1997	Williams
4,701,130 A	10/1987	Whitney et al.	5,715,450 A	2/1998	Ambrose et al.
4,866,634 A	9/1989	Reboh et al.	5,732,192 A	3/1998	Malin et al.
4,884,217 A	11/1989	Skeirik et al.	5,754,740 A	5/1998	Fukuoka et al.
4,895,518 A	1/1990	Arnold et al.	5,761,063 A	6/1998	Jannette et al.
4,930,071 A	5/1990	Tou et al.	5,761,673 A	6/1998	Bookman et al.
4,953,106 A	8/1990	Gansner et al.	5,765,140 A	6/1998	Knudson et al.
5,062,060 A	10/1991	Kolnick	5,768,480 A	6/1998	Crawford, Jr. et al.
5,077,491 A	12/1991	Heck et al.	5,788,504 A	8/1998	Rice et al.
5,093,794 A	3/1992	Howie et al.	5,795,155 A	8/1998	Morrel-Samuels
5,119,465 A	6/1992	Jack et al.	5,809,212 A	9/1998	Shasha
5,129,043 A	7/1992	Yue	5,815,415 A	9/1998	Bentley et al.
5,136,184 A	8/1992	Deevy	5,819,257 A	10/1998	Monge et al.
5,136,523 A	8/1992	Landers	5,822,780 A	10/1998	Schutzman
5,140,671 A	8/1992	Hayes et al.	5,825,260 A	10/1998	Ludwig et al.
5,193,056 A	3/1993	Boes	5,826,077 A	10/1998	Blakeley et al.
5,199,068 A	3/1993	Cox	5,826,239 A	10/1998	Du et al.
5,204,939 A	4/1993	Yamazaki et al.	5,826,250 A	10/1998	Trefler
5,228,116 A	7/1993	Harris et al.	5,826,252 A	10/1998	Wolters, Jr. et al.
5,259,766 A	11/1993	Sack et al.	5,829,983 A	11/1998	Koyama et al.
5,262,941 A	11/1993	Saladin et al.	5,831,607 A	11/1998	Brooks
5,267,175 A	11/1993	Hooper	5,832,483 A	11/1998	Barker
5,267,865 A	12/1993	Lee et al.	5,841,435 A	11/1998	Dauerer et al.
5,270,920 A	12/1993	Pearse et al.	5,841,673 A	11/1998	Kobayashi et al.
5,276,359 A	1/1994	Chiang	5,864,865 A	1/1999	Lakis
5,276,885 A	1/1994	Milnes et al.	5,873,096 A	2/1999	Lim et al.
5,291,394 A	3/1994	Chapman	5,875,334 A	2/1999	Chow et al.
5,291,583 A	3/1994	Bapat	5,875,441 A	2/1999	Nakatsuyama et al.
5,295,256 A	3/1994	Bapat	5,880,614 A	3/1999	Zinke et al.
5,297,279 A	3/1994	Bannon et al.	5,880,742 A	3/1999	Rao et al.
5,301,270 A	4/1994	Steinberg et al.	5,886,546 A	3/1999	Hwang
5,310,349 A	5/1994	Daniels et al.	5,890,146 A	3/1999	Wavish et al.
5,311,422 A	5/1994	Loftin et al.	5,890,166 A	3/1999	Eisenberg et al.
5,326,270 A	7/1994	Ostby et al.	5,892,512 A	4/1999	Donnelly et al.
5,333,254 A	7/1994	Robertson	5,907,490 A	5/1999	Oliver
5,339,390 A	8/1994	Robertson et al.	5,907,837 A	5/1999	Ferrel et al.
5,374,932 A	12/1994	Wyschogrod et al.	5,910,748 A	6/1999	Reffay et al.
5,379,366 A	1/1995	Noyes	5,911,138 A	6/1999	Li et al.
5,379,387 A	1/1995	Carlstedt et al.	5,918,222 A	6/1999	Fukui et al.
5,381,332 A	1/1995	Wood	5,920,717 A	7/1999	Noda
5,386,559 A	1/1995	Eisenberg et al.	5,930,795 A	7/1999	Chen et al.
5,395,243 A	3/1995	Lubin et al.	5,945,852 A	8/1999	Kosiec
5,412,756 A	5/1995	Bauman et al.	5,974,441 A	10/1999	Rogers et al.
5,421,011 A	5/1995	Camillone et al.	5,974,443 A	10/1999	Jeske
5,421,730 A	6/1995	Lasker, III et al.	5,978,566 A	11/1999	Plank et al.
5,446,397 A	8/1995	Yotsuyanagi	5,983,267 A	11/1999	Shklar et al.
5,446,885 A	8/1995	Moore et al.	5,987,415 A	11/1999	Breese et al.
5,450,480 A	9/1995	Man et al.	5,990,742 A	11/1999	Suzuki
5,463,682 A	10/1995	Fisher et al.	5,995,948 A	11/1999	Whitford et al.
5,473,732 A	12/1995	Chang	5,995,958 A	11/1999	Xu
5,477,170 A	12/1995	Yotsuyanagi	6,008,673 A	12/1999	Glass et al.
5,481,647 A	1/1996	Brody et al.	6,008,808 A	12/1999	Almeida et al.
5,499,293 A	3/1996	Behram et al.	6,012,098 A	1/2000	Bayeh et al.
5,504,879 A	4/1996	Eisenberg et al.	6,020,768 A	2/2000	Lim
5,512,849 A	4/1996	Wong	6,023,704 A	2/2000	Gerard et al.
5,519,618 A	5/1996	Kastner et al.	6,023,714 A	2/2000	Hill et al.
5,537,590 A	7/1996	Amado	6,023,717 A	2/2000	Argyroudis
5,542,024 A	7/1996	Balint et al.	6,028,457 A	2/2000	Tihanyi
5,542,078 A	7/1996	Martel et al.	6,037,890 A	3/2000	Glass et al.
5,548,506 A	8/1996	Srinivasan	6,044,373 A	3/2000	Gladney et al.
5,561,740 A	10/1996	Barrett et al.	6,044,466 A	3/2000	Anand et al.
5,579,223 A	11/1996	Raman	6,078,982 A	6/2000	Du et al.
5,579,486 A	11/1996	Oprescu et al.	6,085,188 A	7/2000	Bachmann et al.
5,586,311 A	12/1996	Davies et al.	6,085,198 A	7/2000	Skinner et al.
5,596,752 A	1/1997	Knudsen et al.	6,091,226 A	7/2000	Amano
5,597,312 A	1/1997	Bloom et al.	6,092,036 A	7/2000	Hamann
5,608,789 A	3/1997	Fisher et al.	6,092,083 A	7/2000	Brodersen et al.
5,611,076 A	3/1997	Durflinger et al.	6,094,652 A	7/2000	Faisal
5,627,979 A	5/1997	Chang et al.	6,098,172 A *	8/2000	Coss et al. .... 726/11
5,630,127 A	5/1997	Moore et al.	6,105,035 A	8/2000	Monge et al.
5,649,192 A	7/1997	Stucky	6,108,004 A	8/2000	Medl
5,655,118 A	8/1997	Heindel et al.	6,122,632 A	9/2000	Botts et al.
5,664,206 A	9/1997	Murow et al.	6,125,363 A	9/2000	Buzzeo et al.
			6,130,679 A	10/2000	Chen et al.
			6,137,797 A	10/2000	Bass et al.
			6,144,997 A	11/2000	Lamming et al.
			6,151,595 A	11/2000	Pirolli et al.

(56)

References Cited

U.S. PATENT DOCUMENTS

6,151,624	A	11/2000	Teare et al.	6,513,018	B1	1/2003	Culhane
6,154,738	A	11/2000	Call	6,526,440	B1	2/2003	Bharat
6,167,441	A	12/2000	Himmel	6,526,457	B1	2/2003	Birze
6,177,932	B1	1/2001	Galdes et al.	6,529,217	B1	3/2003	Maguire, III et al.
6,185,516	B1	2/2001	Hardin et al.	6,529,899	B1	3/2003	Kraft et al.
6,185,534	B1	2/2001	Breese et al.	6,529,900	B1	3/2003	Patterson et al.
6,192,371	B1	2/2001	Schultz	6,530,079	B1	3/2003	Choi et al.
6,194,919	B1	2/2001	Park	6,532,474	B2	3/2003	Iwamoto et al.
6,212,502	B1	4/2001	Ball et al.	6,539,374	B2	3/2003	Jung
6,216,135	B1	4/2001	Brodersen et al.	6,542,912	B2	4/2003	Meltzer et al.
6,233,332	B1	5/2001	Anderson et al.	6,546,381	B1	4/2003	Subramanian et al.
6,233,617	B1	5/2001	Rothwein et al.	6,546,406	B1	4/2003	DeRose et al.
6,240,417	B1	5/2001	Eastwick et al.	6,549,904	B1	4/2003	Ortega et al.
6,243,713	B1	6/2001	Nelson et al.	6,556,226	B2	4/2003	Gould et al.
6,246,320	B1	6/2001	Monroe	6,556,983	B1	4/2003	Altschuler et al.
6,275,073	B1	8/2001	Tokuhiro	6,556,985	B1	4/2003	Karch
6,275,790	B1	8/2001	Yamamoto et al.	6,559,864	B1	5/2003	Olin
6,281,896	B1	8/2001	Alimpich et al.	6,560,592	B1	5/2003	Reid et al.
6,282,547	B1	8/2001	Hirsch	6,560,649	B1	5/2003	Mullen et al.
6,300,947	B1	10/2001	Kanevsky	6,567,419	B1	5/2003	Yarlagadda
6,304,259	B1	10/2001	DeStefano	6,571,222	B1	5/2003	Matsumoto et al.
6,308,163	B1	10/2001	Du et al.	6,577,769	B1	6/2003	Kenyon et al.
6,313,834	B1	11/2001	Lau et al.	6,583,800	B1	6/2003	Ridgley et al.
6,314,415	B1	11/2001	Mukherjee	6,584,464	B1	6/2003	Warthen
6,324,693	B1	11/2001	Brodersen et al.	6,584,569	B2	6/2003	Reshef et al.
6,330,554	B1	12/2001	Altschuler et al.	6,594,662	B1	7/2003	Sieffert et al.
6,338,074	B1	1/2002	Poindexter et al.	6,597,381	B1	7/2003	Eskridge et al.
6,341,277	B1	1/2002	Coden et al.	6,597,775	B2	7/2003	Lawyer et al.
6,341,293	B1	1/2002	Hennessey	6,598,043	B1	7/2003	Baclawski
6,344,862	B1	2/2002	Williams et al.	6,606,613	B1	8/2003	Altschuler et al.
6,349,238	B1	2/2002	Gabbita et al.	6,625,657	B1	9/2003	Bullard
6,351,734	B1	2/2002	Lautzenheiser et al.	6,629,138	B1	9/2003	Lambert et al.
6,356,286	B1	3/2002	Lawrence	6,636,850	B2	10/2003	Lepien
6,359,633	B1	3/2002	Balasubramaniam et al.	6,636,901	B2	10/2003	Sudhakaran et al.
6,366,299	B1	4/2002	Lanning et al.	6,643,638	B1	11/2003	Xu
6,369,819	B1	4/2002	Pitkow et al.	6,643,652	B2	11/2003	Helgeson et al.
6,370,537	B1	4/2002	Gilbert et al.	6,661,889	B1	12/2003	Flockhart et al.
6,380,910	B1	4/2002	Moustakas et al.	6,661,908	B1	12/2003	Suchard et al.
6,380,947	B1	4/2002	Stead	6,678,679	B1	1/2004	Bradford
6,381,738	B1	4/2002	Choi et al.	6,678,773	B2	1/2004	Marietta et al.
6,389,460	B1	5/2002	Stewart et al.	6,678,882	B1	1/2004	Hurley et al.
6,389,510	B1	5/2002	Chen et al.	6,684,261	B1	1/2004	Orton et al.
6,393,605	B1	5/2002	Loomans	6,690,788	B1	2/2004	Bauer et al.
6,396,885	B1	5/2002	Ding et al.	6,691,067	B1	2/2004	Ding et al.
6,405,211	B1	6/2002	Sokol et al.	6,691,230	B1	2/2004	Bardon
6,405,251	B1	6/2002	Bullard et al.	6,701,314	B1	3/2004	Conover et al.
6,415,259	B1	7/2002	Wolfinger et al.	6,711,565	B1	3/2004	Subramaniam et al.
6,415,283	B1	7/2002	Conklin	6,721,747	B2	4/2004	Lipkin
6,418,448	B1	7/2002	Sarkar	6,728,702	B1	4/2004	Subramaniam et al.
6,421,571	B1	7/2002	Spriggs et al.	6,728,852	B1	4/2004	Stoutamire
6,426,723	B1	7/2002	Smith et al.	6,732,095	B1	5/2004	Warshavsky et al.
6,429,870	B1	8/2002	Chen et al.	6,732,111	B2	5/2004	Brodersen et al.
6,430,571	B1	8/2002	Doan et al.	6,748,422	B2	6/2004	Morin et al.
6,430,574	B1	8/2002	Stead	6,750,858	B1	6/2004	Rosenstein
6,437,799	B1	8/2002	Shinomi et al.	6,751,663	B1	6/2004	Farrell et al.
6,446,065	B1	9/2002	Nishioka et al.	6,754,475	B1	6/2004	Harrison et al.
6,446,089	B1	9/2002	Brodersen et al.	6,756,994	B1	6/2004	Tlaskal
6,446,200	B1	9/2002	Ball et al.	6,763,351	B1	7/2004	Subramaniam et al.
6,446,256	B1	9/2002	Hyman et al.	6,771,706	B2	8/2004	Ling et al.
6,448,964	B1	9/2002	Isaacs et al.	6,772,148	B2	8/2004	Baclawski
6,453,038	B1	9/2002	McFarlane et al.	6,772,350	B1	8/2004	Belani et al.
6,463,346	B1	10/2002	Flockhart et al.	6,778,971	B1	8/2004	Altschuler et al.
6,463,440	B1	10/2002	Hind et al.	6,782,091	B1	8/2004	Dunning, III
6,469,715	B1	10/2002	Carter et al.	6,785,341	B2	8/2004	Walton et al.
6,469,716	B1	10/2002	Carter et al.	6,788,114	B1	9/2004	Krenzke et al.
6,473,467	B1	10/2002	Wallace et al.	6,792,420	B2	9/2004	Chen et al.
6,473,748	B1	10/2002	Archer	RE38,633	E	10/2004	Srinivasan
6,493,331	B1	12/2002	Walton et al.	6,804,330	B1	10/2004	Jones et al.
6,493,399	B1	12/2002	Xia et al.	6,807,632	B1	10/2004	Carpentier et al.
6,493,731	B1	12/2002	Jones et al.	6,810,429	B1 *	10/2004	Walsh et al. .... 709/246
6,493,754	B1	12/2002	Rosborough et al.	6,820,082	B1	11/2004	Cook et al.
6,496,812	B1	12/2002	Campaigne et al.	6,829,655	B1	12/2004	Huang et al.
6,496,833	B1	12/2002	Goldberg et al.	6,831,668	B2	12/2004	Cras et al.
6,502,239	B2	12/2002	Zgarba et al.	6,839,682	B1	1/2005	Blume et al.
6,509,898	B2	1/2003	Chi et al.	6,847,982	B2	1/2005	Parker et al.
				6,851,089	B1	2/2005	Erickson et al.
				6,856,575	B2	2/2005	Jones
				6,856,992	B2	2/2005	Britton et al.
				6,859,787	B2	2/2005	Fisher et al.

(56)

## References Cited

## U.S. PATENT DOCUMENTS

6,865,546 B1	3/2005	Song	8,335,704 B2	12/2012	Trefler et al.
6,865,566 B2	3/2005	Serrano-Morales et al.	8,386,960 B1	2/2013	Eismann et al.
6,865,575 B1	3/2005	Smith et al.	8,468,492 B1	6/2013	Frenkel
6,867,789 B1	3/2005	Allen et al.	8,479,157 B2	7/2013	Trefler et al.
6,918,222 B2	7/2005	Lat et al.	8,516,193 B1	8/2013	Clinton et al.
6,920,615 B1	7/2005	Campbell et al.	8,843,435 B1	9/2014	Trefler et al.
6,925,457 B2	8/2005	Britton et al.	8,880,487 B1	11/2014	Clinton et al.
6,925,609 B1	8/2005	Lucke	8,924,335 B1	12/2014	Trefler et al.
6,927,728 B2	8/2005	Vook et al.	8,959,480 B2	2/2015	Trefler et al.
6,934,702 B2	8/2005	Faybishenko et al.	9,026,733 B1	5/2015	Clinton et al.
6,940,917 B2	9/2005	Menon et al.	2001/0013799 A1	8/2001	Wang
6,944,644 B2	9/2005	Gideon	2001/0035777 A1	11/2001	Wang et al.
6,954,737 B2	10/2005	Kalantar et al.	2001/0047355 A1	11/2001	Anwar
6,956,845 B2	10/2005	Baker et al.	2001/0049682 A1	12/2001	Vincent et al.
6,959,432 B2	10/2005	Crocker	2001/0052108 A1	12/2001	Bowman-Amuah
6,961,725 B2	11/2005	Yuan et al.	2001/0054064 A1	12/2001	Kannan
6,965,889 B2	11/2005	Serrano-Morales et al.	2002/0010855 A1	1/2002	Reshef et al.
6,966,033 B1	11/2005	Gasser et al.	2002/0013804 A1	1/2002	Gideon
6,976,144 B1	12/2005	Trefler et al.	2002/0029161 A1	3/2002	Brodersen et al.
6,985,912 B2	1/2006	Mullins et al.	2002/0042831 A1	4/2002	Capone et al.
7,020,869 B2	3/2006	Abrari et al.	2002/0049603 A1	4/2002	Mehra et al.
7,028,225 B2	4/2006	Maso et al.	2002/0049715 A1	4/2002	Serrano-Morales et al.
7,031,901 B2	4/2006	El Ata	2002/0049788 A1	4/2002	Lipkin et al.
7,035,808 B1	4/2006	Ford	2002/0054152 A1	5/2002	Palaniappan et al.
7,058,367 B1	6/2006	Luo et al.	2002/0059566 A1	5/2002	Delcambre et al.
7,058,637 B2	6/2006	Britton et al.	2002/0070972 A1	6/2002	Windl et al.
7,064,766 B2	6/2006	Beda et al.	2002/0073337 A1	6/2002	Ioele et al.
7,073,177 B2	7/2006	Foote et al.	2002/0091677 A1	7/2002	Sridhar
7,076,558 B1	7/2006	Dunn	2002/0091678 A1	7/2002	Miller et al.
7,089,193 B2	8/2006	Newbold	2002/0091710 A1	7/2002	Dunham et al.
7,103,173 B2	9/2006	Rodenbusch et al.	2002/0091835 A1	7/2002	Lentini et al.
7,124,145 B2	10/2006	Surasinghe	2002/0093537 A1	7/2002	Bocioned et al.
7,139,999 B2	11/2006	Bowman-Amuah	2002/0107684 A1	8/2002	Gao
7,143,116 B2	11/2006	Okitsu et al.	2002/0118688 A1	8/2002	Jagannathan
7,171,145 B2	1/2007	Takeuchi et al.	2002/0120598 A1	8/2002	Shadmon et al.
7,171,415 B2	1/2007	Kan et al.	2002/0120627 A1	8/2002	Mankoff
7,174,514 B2	2/2007	Subramaniam et al.	2002/0120762 A1	8/2002	Cheng et al.
7,178,109 B2	2/2007	Hewson et al.	2002/0133502 A1	9/2002	Rosenthal et al.
7,194,380 B2	3/2007	Barrow et al.	2002/0177232 A1	11/2002	Melker et al.
7,289,793 B2	10/2007	Norwood et al.	2002/0178232 A1	11/2002	Ferguson
RE39,918 E	11/2007	Slemmer	2002/0181692 A1	12/2002	Flockhart et al.
7,302,417 B2	11/2007	Iyer	2002/0184610 A1	12/2002	Chong et al.
7,318,020 B1	1/2008	Kim	2003/0001894 A1	1/2003	Boykin et al.
7,318,066 B2	1/2008	Kaufman et al.	2003/0004934 A1	1/2003	Qian
7,334,039 B1	2/2008	Majkut et al.	2003/0004951 A1	1/2003	Chokshi
7,343,295 B2	3/2008	Pomerance	2003/0009239 A1	1/2003	Lombardo et al.
7,353,229 B2	4/2008	Vilcauskas, Jr. et al.	2003/0014399 A1	1/2003	Hansen et al.
7,398,391 B2	7/2008	Carpentier et al.	2003/0037145 A1	2/2003	Fagan
7,406,475 B2	7/2008	Dorne et al.	2003/0050834 A1	3/2003	Caplan
7,412,388 B2	8/2008	Dalal et al.	2003/0050927 A1	3/2003	Hussam
7,415,731 B2	8/2008	Carpentier et al.	2003/0050929 A1	3/2003	Bookman et al.
7,505,827 B1	3/2009	Boddy et al.	2003/0061209 A1	3/2003	Raboczi et al.
7,526,481 B1	4/2009	Cusson et al.	2003/0065544 A1	4/2003	Elzinga et al.
7,536,294 B1	5/2009	Stanz et al.	2003/0066031 A1	4/2003	Laane
7,555,645 B2	6/2009	Vissapragada	2003/0074352 A1	4/2003	Raboczi et al.
7,574,494 B1	8/2009	Mayernick et al.	2003/0074369 A1	4/2003	Scheutze et al.
7,596,504 B2	9/2009	Hughes et al.	2003/0084401 A1	5/2003	Abel et al.
7,640,222 B2	12/2009	Trefler	2003/0109951 A1	6/2003	Hsiung et al.
7,647,417 B1	1/2010	Taneja	2003/0115281 A1	6/2003	McHenry et al.
7,665,063 B1	2/2010	Hofmann et al.	2003/0135358 A1	7/2003	Lissauer et al.
7,685,013 B2	3/2010	Gendler	2003/0152212 A1	8/2003	Burok et al.
7,689,447 B1	3/2010	Aboujaoude et al.	2003/0154380 A1	8/2003	Richmond et al.
7,711,919 B2	5/2010	Trefler et al.	2003/0191626 A1	10/2003	Al-Onaizan et al.
7,779,395 B1	8/2010	Chotin et al.	2003/0198337 A1	10/2003	Lenard
7,787,609 B1	8/2010	Flockhart et al.	2003/0200254 A1	10/2003	Wei
7,818,506 B1	10/2010	Shepstone et al.	2003/0200371 A1	10/2003	Abujbara
7,844,594 B1	11/2010	Holt et al.	2003/0202617 A1	10/2003	Casper
7,870,244 B2	1/2011	Chong et al.	2003/0222680 A1	12/2003	Jaussi
7,937,690 B2	5/2011	Casey	2003/0229529 A1	12/2003	Mui et al.
7,971,180 B2	6/2011	Kreamer et al.	2003/0229544 A1	12/2003	Veres et al.
7,983,895 B2	7/2011	McEntee et al.	2004/0024603 A1	2/2004	Mahoney et al.
8,001,519 B2	8/2011	Conallen et al.	2004/0034651 A1	2/2004	Gupta et al.
8,037,329 B2	10/2011	Leech et al.	2004/0049479 A1	3/2004	Dorne et al.
8,073,802 B2	12/2011	Trefler	2004/0049509 A1	3/2004	Keller et al.
8,250,525 B2	8/2012	Khatutsky	2004/0054610 A1	3/2004	Amstutz et al.
			2004/0064552 A1	4/2004	Chong et al.
			2004/0068517 A1	4/2004	Scott
			2004/0088199 A1	5/2004	Childress et al.
			2004/0103014 A1	5/2004	Teegan et al.

(56)

References Cited

U.S. PATENT DOCUMENTS

2004/0117759 A1 6/2004 Rippert et al.  
 2004/0122652 A1 6/2004 Andrews et al.  
 2004/0133416 A1 7/2004 Fukuoka et al.  
 2004/0133876 A1 7/2004 Sproule  
 2004/0139021 A1 7/2004 Reed et al.  
 2004/0145607 A1 7/2004 Alderson  
 2004/0147138 A1 7/2004 Vaartstra  
 2004/0162812 A1 8/2004 Lane et al.  
 2004/0162822 A1 8/2004 Papanyan et al.  
 2004/0167765 A1 8/2004 El Ata  
 2004/0205672 A1 10/2004 Bates et al.  
 2004/0220792 A1 11/2004 Gallanis et al.  
 2004/0236566 A1 11/2004 Simske  
 2004/0243587 A1 12/2004 Nuyens et al.  
 2004/0268221 A1 12/2004 Wang  
 2004/0268299 A1 12/2004 Lei et al.  
 2005/0027563 A1 2/2005 Fackler et al.  
 2005/0039191 A1 2/2005 Hewson et al.  
 2005/0044198 A1 2/2005 Okitsu et al.  
 2005/0050000 A1 3/2005 Kwok et al.  
 2005/0055330 A1 3/2005 Britton et al.  
 2005/0059566 A1 3/2005 Brown et al.  
 2005/0060372 A1 3/2005 DeBettencourt et al.  
 2005/0071211 A1 3/2005 Flockhart et al.  
 2005/0104628 A1 5/2005 Tanzawa et al.  
 2005/0125683 A1 6/2005 Matsuyama et al.  
 2005/0132048 A1 6/2005 Kogan et al.  
 2005/0138162 A1 6/2005 Byrnes  
 2005/0144023 A1 6/2005 Aboujaoude et al.  
 2005/0165823 A1 7/2005 Ondrusek et al.  
 2005/0198021 A1 9/2005 Wilcox et al.  
 2005/0216235 A1 9/2005 Butt et al.  
 2005/0228875 A1 10/2005 Monitzer et al.  
 2005/0234882 A1 10/2005 Bennett et al.  
 2005/0267770 A1 12/2005 Banavar et al.  
 2005/0288920 A1 12/2005 Green et al.  
 2006/0004845 A1 1/2006 Kristiansen et al.  
 2006/0015388 A1 1/2006 Flockhart et al.  
 2006/0020783 A1 1/2006 Fisher  
 2006/0041861 A1 2/2006 Trefler et al.  
 2006/0053125 A1 3/2006 Scott  
 2006/0063138 A1 3/2006 Loff et al.  
 2006/0064486 A1 3/2006 Baron et al.  
 2006/0064667 A1 3/2006 Freitas  
 2006/0075360 A1 4/2006 Bixler  
 2006/0080082 A1 4/2006 Ravindra et al.  
 2006/0080401 A1 4/2006 Gill et al.  
 2006/0092467 A1 5/2006 Dumitrescu et al.  
 2006/0100847 A1 5/2006 McEntee et al.  
 2006/0101386 A1 5/2006 Gerken et al.  
 2006/0101393 A1 5/2006 Gerken et al.  
 2006/0106846 A1 5/2006 Schulz et al.  
 2006/0139312 A1 6/2006 Sinclair et al.  
 2006/0149751 A1 7/2006 Jade et al.  
 2006/0167655 A1 7/2006 Barrow et al.  
 2006/0173724 A1 8/2006 Trefler et al.  
 2006/0173871 A1 8/2006 Taniguchi et al.  
 2006/0206303 A1 9/2006 Kohlmeier et al.  
 2006/0206305 A1 9/2006 Kimura et al.  
 2006/0218166 A1 9/2006 Myers et al.  
 2006/0271559 A1 11/2006 Stavrakos et al.  
 2006/0271920 A1 11/2006 Abouelsaadat  
 2006/0288348 A1 12/2006 Kawamoto et al.  
 2007/0005623 A1 1/2007 Self et al.  
 2007/0010991 A1 1/2007 Lei et al.  
 2007/0028225 A1 2/2007 Whittaker et al.  
 2007/0038765 A1 2/2007 Dunn  
 2007/0055938 A1 3/2007 Herring et al.  
 2007/0061789 A1 3/2007 Kaneko et al.  
 2007/0094199 A1 4/2007 Deshpande et al.  
 2007/0118497 A1 5/2007 Katoh  
 2007/0130130 A1\* 6/2007 Chan et al. .... 707/3  
 2007/0136068 A1 6/2007 Horvitz  
 2007/0143163 A1 6/2007 Weiss et al.  
 2007/0143851 A1 6/2007 Nicodemus et al.

2007/0203756 A1 8/2007 Sears et al.  
 2007/0208553 A1 9/2007 Hastings et al.  
 2007/0226031 A1 9/2007 Manson et al.  
 2007/0233902 A1 10/2007 Trefler et al.  
 2007/0239646 A1 10/2007 Trefler  
 2007/0260584 A1 11/2007 Marti et al.  
 2007/0294644 A1 12/2007 Yost  
 2008/0002823 A1 1/2008 Fama et al.  
 2008/0046462 A1 2/2008 Kaufman et al.  
 2008/0077384 A1 3/2008 Agapi et al.  
 2008/0085502 A1 4/2008 Allen et al.  
 2008/0109467 A1 5/2008 Brookins et al.  
 2008/0163253 A1 7/2008 Massmann et al.  
 2008/0184230 A1 7/2008 Leech et al.  
 2008/0189679 A1 8/2008 Rodriguez et al.  
 2008/0195377 A1 8/2008 Kato et al.  
 2008/0196003 A1 8/2008 Gerken et al.  
 2008/0208785 A1 8/2008 Trefler et al.  
 2008/0216055 A1 9/2008 Khatutsky  
 2008/0216060 A1 9/2008 Vargas  
 2008/0263510 A1 10/2008 Nerome et al.  
 2009/0007084 A1 1/2009 Conallen et al.  
 2009/0018998 A1 1/2009 Patten, Jr. et al.  
 2009/0075634 A1 3/2009 Sinclair et al.  
 2009/0083697 A1 3/2009 Zhang et al.  
 2009/0132232 A1 5/2009 Trefler  
 2009/0138844 A1 5/2009 Halberstadt et al.  
 2009/0158407 A1 6/2009 Nicodemus et al.  
 2009/0164494 A1 6/2009 Dodin  
 2009/0171938 A1 7/2009 Levin et al.  
 2009/0276206 A1 11/2009 Fitzpatrick et al.  
 2009/0282384 A1 11/2009 Keppler  
 2010/0011338 A1 1/2010 Lewis  
 2010/0088266 A1 4/2010 Trefler  
 2010/0107137 A1 4/2010 Trefler et al.  
 2010/0217737 A1 8/2010 Shama  
 2012/0041921 A1\* 2/2012 Canaday et al. .... 707/607  
 2013/0007267 A1 1/2013 Khatutsky  
 2013/0231970 A1 9/2013 Trefler et al.  
 2013/0254833 A1 9/2013 Nicodemus et al.  
 2014/0019400 A1 1/2014 Trefler et al.  
 2015/0089406 A1 3/2015 Trefler et al.

FOREIGN PATENT DOCUMENTS

EP 0 669 717 A1 8/1995  
 EP 0 996 916 A1 5/2000  
 EP 1 015 997 A2 7/2000  
 EP 1 019 807 A2 7/2000  
 EP 1 073 955 A1 2/2001  
 EP 1 073 992 A1 2/2001  
 EP 1 135 723 A1 9/2001  
 EP 1 163 604 A2 12/2001  
 EP 1 183 636 A1 3/2002  
 EP 1 196 882 A1 4/2002  
 EP 1 203 310 A1 5/2002  
 EP 1 208 482 A1 5/2002  
 EP 1 212 668 A2 6/2002  
 EP 1 240 592 A1 9/2002  
 EP 1 277 102 A2 1/2003  
 EP 1 277 119 A1 1/2003  
 EP 1 277 120 A1 1/2003  
 EP 1 277 153 A1 1/2003  
 EP 1 277 155 A1 1/2003  
 EP 1 277 329 A1 1/2003  
 EP 1 374 083 A1 1/2004  
 EP 1 382 030 A2 1/2004  
 EP 1 386 241 A1 2/2004  
 EP 1 393 172 A2 3/2004  
 EP 1 393 188 A1 3/2004  
 EP 1 402 336 A2 3/2004  
 EP 1 407 384 A1 4/2004  
 EP 1 430 396 A1 6/2004  
 EP 1 438 649 A1 7/2004  
 EP 1 438 654 A1 7/2004  
 EP 1 438 672 A1 7/2004  
 EP 1 483 685 A1 12/2004  
 EP 1 490 747 A1 12/2004  
 EP 1 490 809 A1 12/2004

(56)

## References Cited

## FOREIGN PATENT DOCUMENTS

EP	1 492 232	A1	12/2004
EP	1 782 183	A2	5/2007
EP	1 830 312	A1	9/2007
EP	1 840 803	A1	10/2007
EP	2 115 581	A1	11/2009
WO	98/38564	A2	9/1998
WO	98/40807	A2	9/1998
WO	99/05632	A1	2/1999
WO	99/45465	A1	9/1999
WO	99/50784	A1	10/1999
WO	00/33187	A1	6/2000
WO	00/33217	A1	6/2000
WO	00/33226	A1	6/2000
WO	00/33235	A1	6/2000
WO	00/33238	A2	6/2000
WO	00/52553	A2	9/2000
WO	00/52603	A1	9/2000
WO	00/67194	A2	11/2000
WO	01/40958	A1	6/2001
WO	01/75610	A1	10/2001
WO	01/75614	A1	10/2001
WO	01/75747	A1	10/2001
WO	01/75748	A1	10/2001
WO	01/76206	A1	10/2001
WO	01/77787	A2	10/2001
WO	01/79994	A2	10/2001
WO	02/21254	A2	3/2002
WO	02/44947	A2	6/2002
WO	02/056249	A2	7/2002
WO	02/080006	A1	10/2002
WO	02/080015	A1	10/2002
WO	02/082300	A1	10/2002
WO	02/084925	A2	10/2002
WO	02/088869	A2	11/2002
WO	02/091346	A1	11/2002
WO	02/101517	A1	12/2002
WO	02/103576	A1	12/2002
WO	03/021393	A2	3/2003
WO	03/029923	A2	4/2003
WO	03/029955	A1	4/2003
WO	03/030005	A1	4/2003
WO	03/030013	A1	4/2003
WO	03/030014	A1	4/2003
WO	03/058504	A1	7/2003
WO	03/069500	A1	8/2003
WO	03/071380	A2	8/2003
WO	03/071388	A2	8/2003
WO	03/073319	A2	9/2003
WO	03/077139	A1	9/2003
WO	03/085503	A1	10/2003
WO	03/085580	A1	10/2003
WO	2004/001613	A1	12/2003
WO	2004/003684	A2	1/2004
WO	2004/003766	A1	1/2004
WO	2004/003885	A1	1/2004
WO	2004/046882	A2	6/2004
WO	2004/061815	A1	7/2004
WO	2004/086197	A2	10/2004
WO	2004/086198	A2	10/2004
WO	2004/095207	A2	11/2004
WO	2004/095208	A2	11/2004
WO	2004/114147	A1	12/2004
WO	2005/001627	A2	1/2005
WO	2005/003888	A2	1/2005
WO	2005/010645	A2	2/2005
WO	2005/117549	A2	12/2005
WO	2006/081536	A2	8/2006
WO	2007/033922	A2	3/2007
WO	2008/109441	A1	9/2008
WO	2009/097384	A1	8/2009

## OTHER PUBLICATIONS

[No Author Listed] How to Configure and Customize the Universal Worklist. SAP Netweaver '04 and SAP Enterprise Portal 6.0. SAP

AG. Version 1, May 2004, 65 pages. <<http://www.erpgenie.com/sap/netweaver/ep/Configuring%20the%20UWL.pdf>>.

[No Author Listed] How to configure the IWM/IAC gateway. Pegasystems, Inc., Apr. 30, 2009, 4 pages, <<http://pdn-dev/DevNet/PRPCv5/KB/TMP9cf8fzurq4.asp>>.

[No Author Listed] How to install the Integrated Work Manager (IWM). Pegasystems, Inc., Apr. 30, 2009, 6 pages, <<http://pdn-dev/DevNet/PRPCv5/KB/TMP9br1ezurp8.asp>>.

[No Author Listed] HP Integrated Lights-Out 2, User Guide, Part No. 394326-004, HP, Aug. 2006, 189 pages.

[No Author Listed] IP Prior Art Database, Options when returning work items in workflow management systems. IBM, IPCOM00002798D, 2004, 3 pages.

[No Author Listed] IP Prior Art Database, Staff Queries and Assignments in Workflow Systems. IBM, IPCOM000142382D, 2006, 4 pages.

[No Author Listed] IP Prior Art Database, Using work items to manage user interactions with adaptive business services. IBM TDB, IPCOM000015953D, 2003, 4 pages.

[No Author Listed] Integrating with External Systems, PegaRULES Process Commander 5.2. Process Commander 5.2 reference. Pegasystems Inc, Cambridge, MA, 2006, 103 pages. <[http://pdn.pegasystems.com/ProductSupport/Products/PegaRULESProcessCommander/documents/PRPC/V5/502/iwes/PRPC52\\_Integrating\\_with\\_External\\_Systems.pdf](http://pdn.pegasystems.com/ProductSupport/Products/PegaRULESProcessCommander/documents/PRPC/V5/502/iwes/PRPC52_Integrating_with_External_Systems.pdf)>.

[No Author Listed] Localizing an Application, PegaRULES Process Commander. Process Commander 4.2 reference. Pegasystems Inc., Cambridge, MA, 2006, 92 pages <<http://pdn.pegasystems.com/DevNet/PRPCv4/TechnologyPapers/documents/Localization0402.pdf>>.

[No Author Listed] Oracle Universal Work Queue: Implementation Guide. Release 11i for Windows NT. Oracle Corporation. Jul. 2001, 136 pages. <[http://docs.oracle.com/cd/A85964\\_01/acrobat/ieu115ug.pdf](http://docs.oracle.com/cd/A85964_01/acrobat/ieu115ug.pdf)>.

Bierbaum, A., et al., VR juggler: A virtual platform for virtual reality application development. Proceedings of the Virtual Reality 2001 Conference, IEEE, 2001, 8 pages, <<http://ieeexplore.ieee.org/stamp/stamp.jsp?tp=&arnumber=913774>>.

Deelman, E., et al., Pegasus: A framework for mapping complex scientific workflows onto distributed systems, submitted to Scientific Programming, Jan. 2005. Pre-journal publication.

Deelman, E., et al., Pegasus: A framework for mapping complex scientific workflows onto distributed systems. Scientific Programming, 13, pp. 219-237, 2005.

Fayad, M.E., et al., Object-oriented application frameworks. Communications of the ACM, Oct. 1997, vol. 40, issue 10, pp. 32-38, <<http://dl.acm.org/citation.cfm?id=262798>>.

Hague, Darren, Universal Worklist with SAP Netweaver Portal. Galileo Press, 2008, pp. 11-31. <[http://www.sap-hefte.de/download/dateien/1461/146\\_leseprobe.pdf](http://www.sap-hefte.de/download/dateien/1461/146_leseprobe.pdf)>.

International Search Report and Written Opinion for Application No. PCT/GB2004/000677, mailed Aug. 2, 2004 (15 pages).

International Search Report for Application No. PCT/US2004/020783, mailed Nov. 8, 2005 (2 pages).

International Preliminary Report on Patentability for Application No. PCT/US2004/020783, issued Feb. 13, 2006 (6 pages).

LaRue, J., Leveraging Integration and Workflow. Integrated Solutions, Accounting Today, SourceMedia, Aug. 2006, pp. 18-19.

Mandal, et al., Integrating existing scientific workflow systems: The kepler/pegasus example. USC Information Sciences Institute, 2007, 8 pages.

Markiewicz, M.E., et al., Object oriented framework development. ACM, 2001, 13 pages, <<http://dl.acm.org/citation.cfm?id=372771>>.

Marmel, Elaine, Microsoft Office Project 2007 Bible, ISBN 0470009926, Wiley Publishing, Inc., 2007, 961 pages.

Pientka, B., et al., Programming with proofs and explicit contexts. International Symposium on Principles and Practice of Declarative Programming, ACM, 2008, pp. 163-173, <<http://delivery.acm.org/10.1145/1390000/1389469/p163-pientka.pdf>>.

Richner, T., et al., Recovering high-level views of object-oriented applications from static and dynamic information. IEEE, 1999, 10 pages, <<http://ieeexplore.ieee.org/stamp/stamp.jsp?tp=&arnumber=792487>>.

(56)

**References Cited**

## OTHER PUBLICATIONS

- Singh, G., et al., Workflow task clustering for best effort systems with pegasus, Pegasus, 2008, 8 pages.
- Srinivasan, V., et al., Object persistence in object-oriented applications. IBM Systems Journal, 1997, vol. 36, issue 1, pp. 66-87, <<http://ieeexplore.ieee.org/stamp/stamp.jsp?tp=&arnumber=5387186>>.
- Breiman, L., et al., Bagging predictors, Machine Learning, vol. 24, No. 2, Aug. 31, 1996, pp. 123-140, Kluwer Academic Publishers, Netherlands.
- Mitchell, T.M., Machine Learning, Chapter 3, 1997, McGraw-Hill, pp. 52-80.
- Mitchell, T.M., Machine Learning, Chapter 6, 1997, McGraw-Hill, pp. 154-200.
- [No Author Listed] FreeBSD Project. "EDQUOTA(8)" in Free BSD System Manager's Manual. FreeBSD 8.2 Jun. 6, 1993. pp. 1-2. Retrieved from [freebsd.org](http://freebsd.org) on Oct. 27, 2011.
- [No Author Listed] "How SmartForms for Fair Blaze Advisor works", Fair Issac White Paper, <http://www.FAIRISAAC.COM/>, Oct. 31, 2005 (website no longer active).
- [No Author Listed] Solaris 9 resource manager software. A technical white paper. Sun Microsystems, Inc., Palo Alto CA, 2002, 37 pages. XP-002291080. Retrieved Aug. 3, 2004 from <<http://www.sun.com/software/whitepapers/solaris9/srm.pdf>>.
- Bertino and P. Foscoli, "Index Organizations for Object-Oriented Database Systems," IEEE Trans. on Knowledge and Data Engineering, 7(2)193-209 (1995).
- Brusilovsky, P., and De Bra, P., Editors, "Second Workshop on Adaptive Hypertext and Hypermedia Proceedings," Jun. 20-24, 1998. Ninth ACM Conference on Hypertext and Hypermedia, Hypertext'98. pp. 1-2.
- Burleson, "Adding behaviors to relational databases," DBMS, 8(10): 68(5) (1995).
- Busse, Ralph et al., "Declarative and Procedural Object Oriented Views", 1998, IEEE retrieved Mar. 22, 2007.
- Buyya et al., "Economic Models for Resource Management and Scheduling in Grid Computing," 2002. Concurrency and Computation: Practice and Experience. vol. 14. pp. 1507-1542.
- Chan and W. Hwang, "Towards Integrating Logic, Object, Frame, and Production," Proc. Fourth Int'l. Conf. on Software Engineering and Knowledge Engineering, pp. 463-469, Jun. 1992.
- Cheng and Smith, "Applying Constraint Satisfaction Techniques to Job Shop Scheduling," 1997. Annals of Operations Research. 70: 327-357 (1997).
- Cheng, Cheng-Chung; Smith, Stephen F.; "A Constraint Satisfaction Approach to Makespan Scheduling," AIPS 1996 Proceedings, pp. 45-52 (1996).
- Cochrane, Roberta et al., "Integrating Triggers and Declarative Constraints in SQL", p. 567-578, Proceedings of the 22nd VLDB Conference Mumbai (Bombay), India, 1996, retrieved Mar. 22, 2007.
- Damerau, F.J., Problems and some solutions in customization of natural language database front ends. ACM Transactions on Information Systems, vol. 3, No. 2, Apr. 1, 1985, pp. 165-184.
- Danforth, "Integrating Object and Relational Technologies," Proc. Sixteenth Annual Int'l. Computer Software and Applications Conf., pp. 225-226, Sep. 1992 (abstract).
- DeMichiel, et al., "Polyglot Extensions to Relational Databases for Sharable Types and Functions in a Multi Language Environment," Proc. Ninth Int'l. Conf. on Data Engineering, pp. 651-660, Apr. 1993.
- Devarakonda et al., Predictability of process resource usage: A measurement-based study on UNIX. IEEE Transactions on Software Engineering. 1989;15(12):1579-1586.
- Communication for European Patent Application No. 05755530.2, dated Sep. 6, 2007.
- European Search Report for Application No. 05755530.2, dated Mar. 26, 2012 (3 Pages).
- European Office Action issued Aug. 31, 2012 for Application No. 05755530.2 (4 Pages).
- Communication for European Patent Application No. 07250844.3 enclosing European Search Report, dated Jul. 11, 2007.
- Communication for European Patent Application No. 07250844.3, dated Mar. 28, 2008.
- European Office Action issued Jul. 9, 2012 for Application No. 07250844.3 (8 Pages).
- Communication for European Patent Application No. 07250848.4, dated Aug. 13, 2007 (EESR enclosed).
- Communication for European Patent Application No. 07250848.4, dated May 29, 2008.
- Communication for European Patent Application No. 08731127.0, dated Oct. 13, 2009.
- Extended European Search Report issued Oct. 29, 2012 for Application No. 08731127.0 (8 Pages).
- Francisco, S. et al. "Rule-Based Web Page Generation" Proceedings of the 2nd Workshop on Adaptive Hypertext and Hypermedia, Hypertext'98, Jun. 20-24, 1998.
- Gajos et al. SUPPLE: Automatically Generating User Interfaces. IUI 2004, 8 pages.
- International Search Report for PCT/US051018599, dated May 15, 2007.
- International Preliminary Report on Patentability for PCT/US2005/018599, dated Jun. 5, 2007.
- International Search Report & Written Opinion for PCT/US06/03160, mailed Jul. 21, 2008.
- International Preliminary Report on Patentability for PCT/US06/03160, dated Apr. 9, 2009.
- International Search Report for PCT/US08/55503, mailed Jul. 28, 2008.
- International Preliminary Report on Patentability for PCT/US2008/055503, mailed Sep. 17, 2009.
- International Search Report & Written Opinion for PCT/US09/32341, mailed Mar. 11, 2009.
- International Preliminary Report on Patentability for PCT/US2009/032341, mailed Aug. 12, 2010.
- Johnson et al., Sharing and resuing rules-a feature comparison of five expert system shells. IEEE Expert, IEEE Services Center, New York, NY, vol. 9, No. 3, Jun. 1, 1994, pp. 3-17.
- Jones et al., A user-centered approach to functions in excel. International Conference on Functional Programming, Uppsala, Jun. 30, 2003, pp. 1-12.
- Kim, "Object-Oriented Databases: Definition and Research Directions," IEEE Trans. on Knowledge and Data Engineering, vol. 2(3) pp. 327-341, Sep. 1990.
- Kuhn, H.W. "The Hungarian Method for the Assignment Problem," Naval Research Logistics Quarterly, 2 (1955), pp. 83-97.
- Kuno and E.A. Rundensteiner, "Augmented Inherited Multi-Index Structure for Maintenance of Materialized Path Query Views," Proc. Sixth Int'l. Workshop on Research Issues in Data Engineering, pp. 128-137, Feb. 1996.
- Lippert, Eric, "Fabulous Adventures in Coding: Metaprogramming, Toast and the Future of Development Tools," Microsoft.com Blog, MSDN Home, published Mar. 4, 2004, 6 pgs.
- Manghi, Paolo et. al. "Hybrid Applications Over XML: Integrating the Procedural and Declarative Approaches", 2002 ACM, pp. 1-6. Retrieved Mar. 22, 2007.
- Markowitz and A. Shoshani, "Object Queries over Relational Databases: Language, Implementation, and Applications," IEEE Xplore, pp. 71-80, Apr. 1993.
- Maryanski, et al., "The Data Model Compiler: A Tool for Generating Object-Oriented Database Systems," 1986 Int'l. Workshop on Object-Oriented Database Systems, 73-84 (1986).
- McConnell, Steven C., "Brooks' Law Repealed," IEEE Software, pp. 6-9, Nov./Dec. 1999.
- Mecca, G. et al. "Cut and Paste", ACM, pp. 1-25 and Appendix I-IV (1999). Retrieved Mar. 22, 2007.
- Morizet-Mahoudeaux, "A Hierarchy of Network-Based Knowledge Systems," IEEE Trans. on Systems, Man, and Cybernetics, vol. 21(5), pp. 1184-1191, Sep. 1991.
- Reinersten, Don, "Is It Always a Bad Idea to Add Resources to a Late Project?," Oct. 30, 2000. Electronic Design. vol. 48, Issue 22, p. 70.
- Riccuiti, M., Oracle 8.0 on the way with objects: upgrade will also build in multidimensional engine. InfoWorld. Sep. 25, 1995;17(39):16.

(56)

**References Cited**

## OTHER PUBLICATIONS

Salvini and M.H. Williams, "Knowledge Management for Expert Systems," IEE Colloquium on 'Knowledge Engineering', 3 pages, May 1990.

Schiefelbein, Mark A Backbase Ajax Front-end for J2EE Applications, Internet Article, <http://dev2dev.bea.com/1pt/a/433>, Aug. 29, 2005.

Sellis, et al., "Coupling Production Systems and Database Systems: A Homogeneous Approach," IEEE Trans. on Knowledge and Data Engineering, vol. 5(2), pp. 240-256, Apr. 1993.

Shyy and S.Y.W. Su, "Refinement Preservation for Rule Selection in Active Object-Oriented Database Systems," Proc. Fourth Int'l Workshop on Research Issues in Data Engineering, pp. 115-123, Feb. 1994.

Smedley, T.J. et al., "Expanding the Utility of Spreadsheets Through the Integration of Visual Programming and User Interface Objects," School of Computer Science, Technical University of Nova Scotia, ACM, 1996; pp. 148-155.

Stonebraker, "The Integration of Rule Systems and Database Systems," IEEE Trans. on Knowledge and Data Engineering, vol. 4(5), pp. 415-423, Oct. 1992.

Sun, et al., "Supporting Inheritance in Relational Database Systems," IEEE, pp. 511-518, Jun. 1992.

Thuraisingham, "From Rules to Frames and Frames to Rules," AI Expert, pp. 31-39, Oct. 1989.

Vranes, S. "Integrating Multiple Paradigms within the Blackboard Framework," IEEE Transactions on Software Engineering, vol. 21, No. 3, Mar. 1995, pp. 244-262.

Yang, Bibo; Geunes, Joseph; O'Brien, William J.; "Resource-Constrained Project Scheduling: Past Work and New Directions," Apr. 2001.

\* cited by examiner



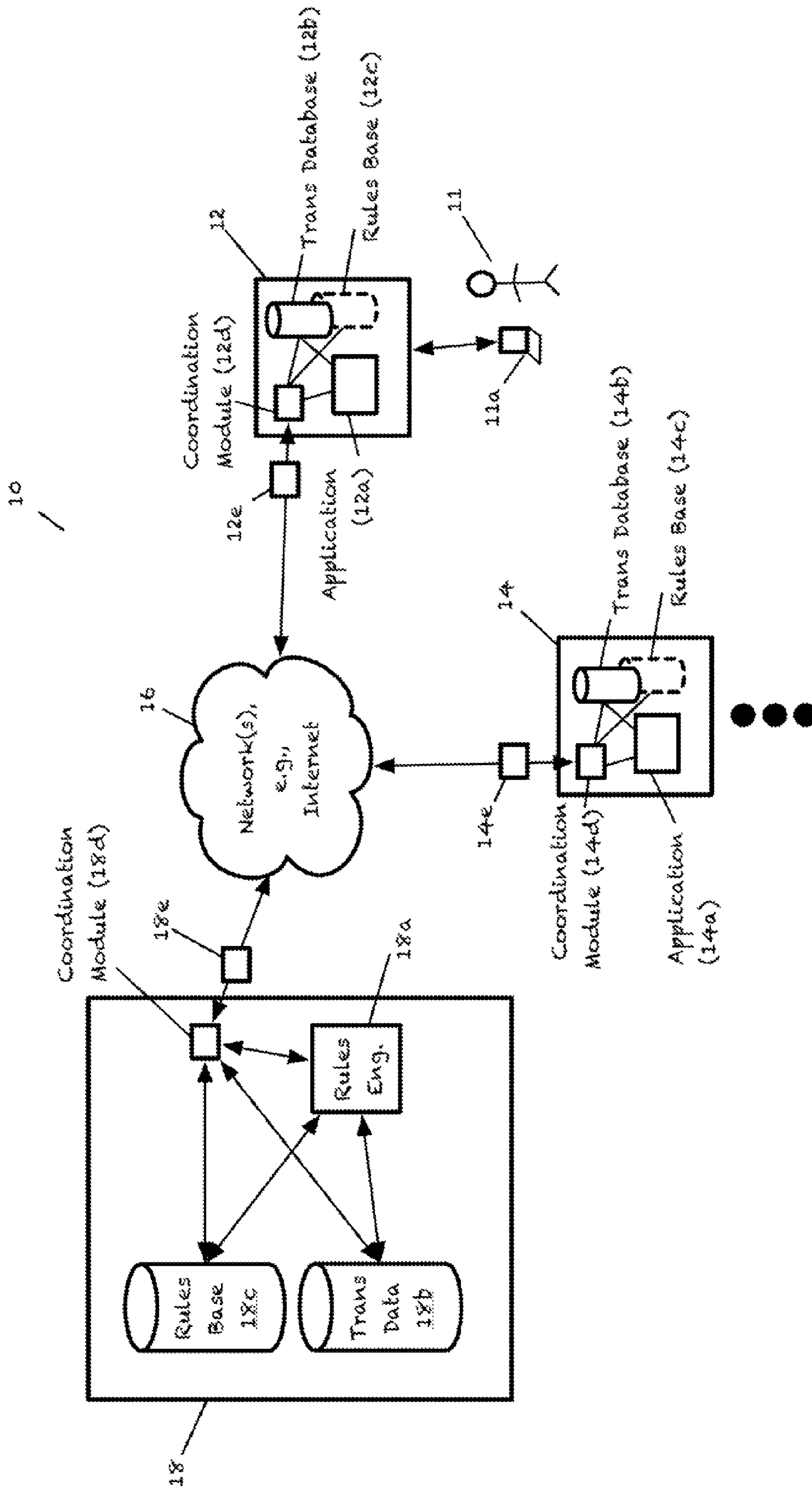

Figure 1

Figure 2

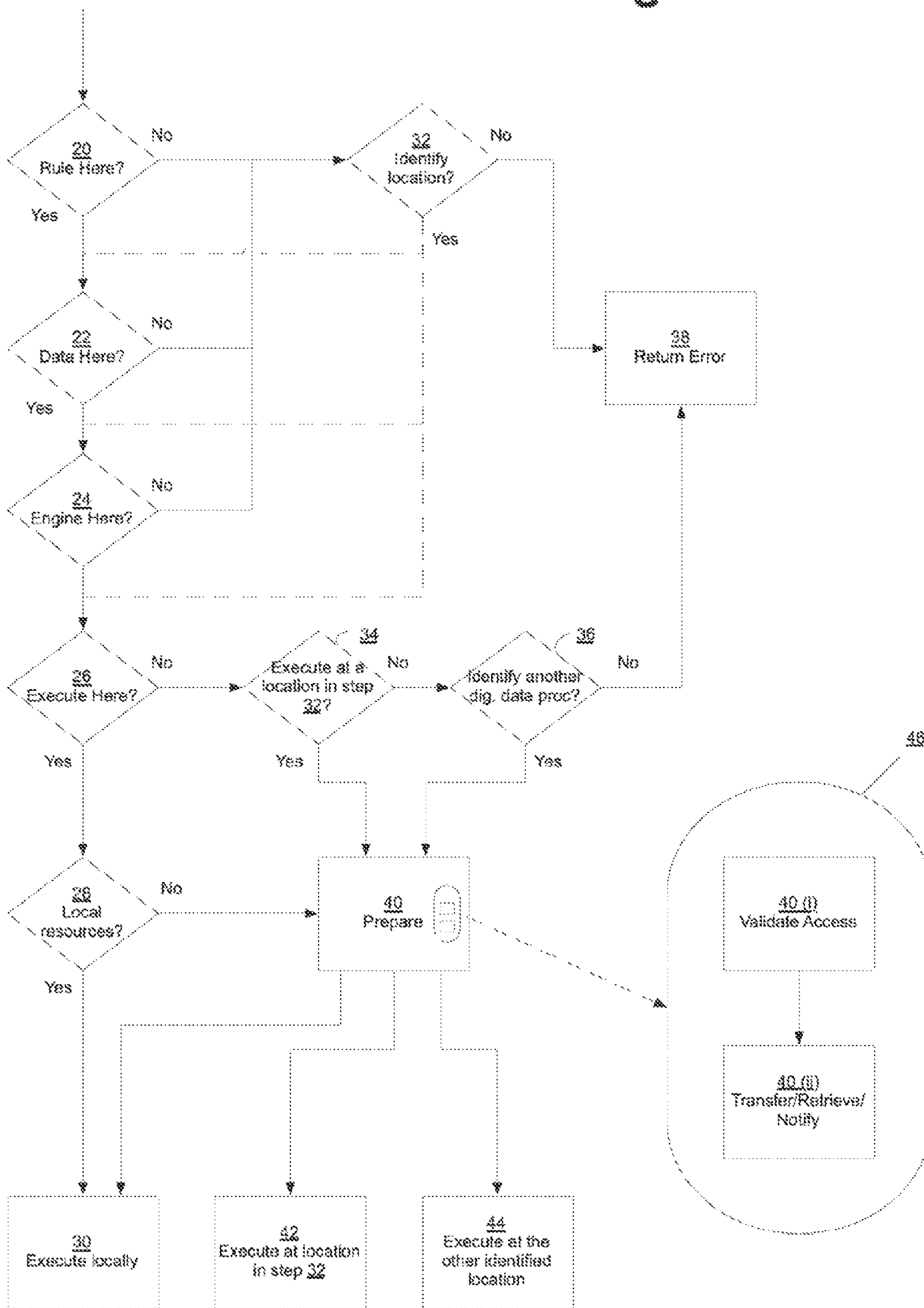
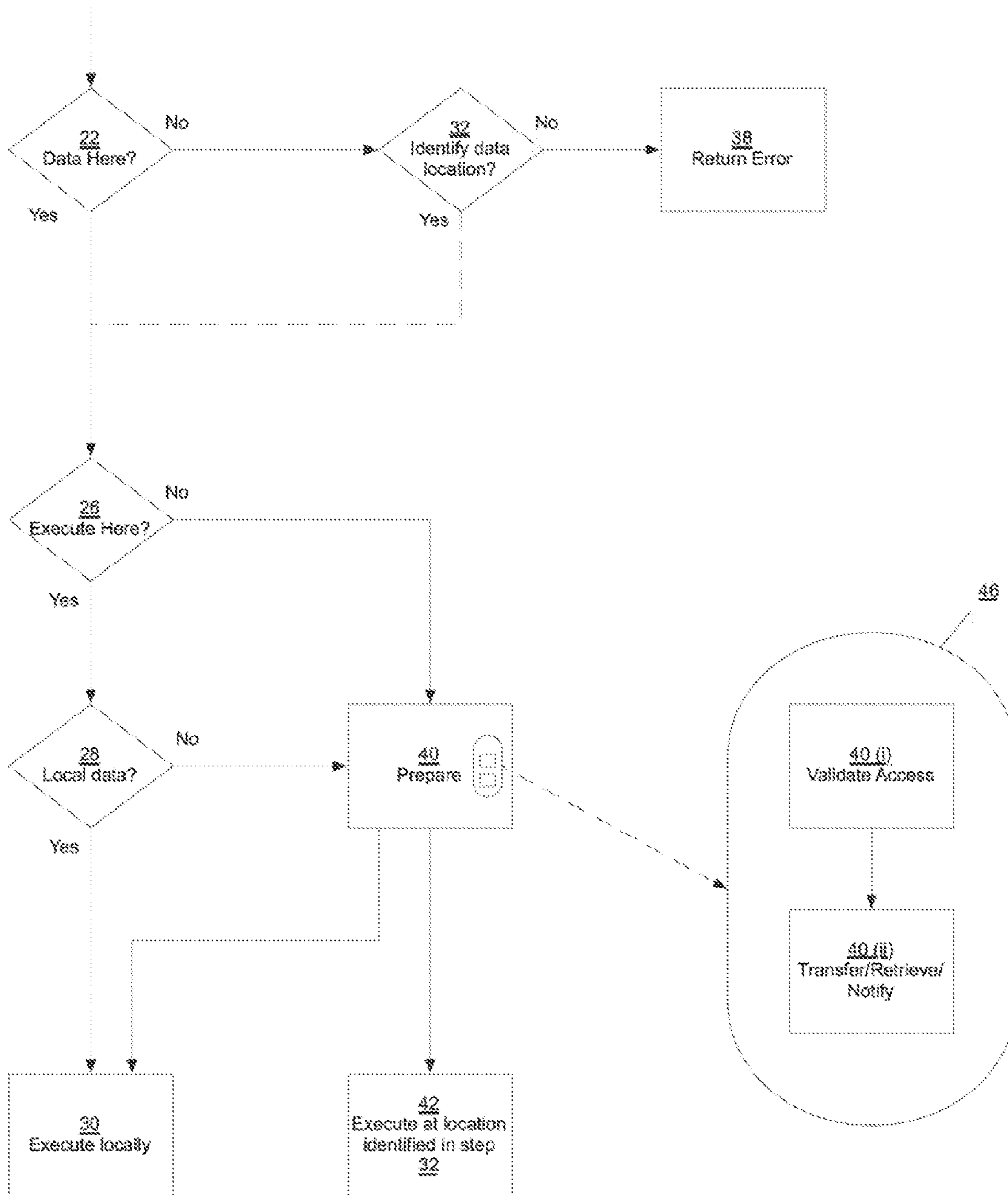

Figure 3



## SYSTEMS AND METHODS FOR DISTRIBUTED RULES PROCESSING

### BACKGROUND OF THE INVENTION

The invention relates to digital data processing and, more particularly, for example, to distributed processing of rules bases.

Computer systems that facilitate business operations based on information specific to an industry or enterprise are well known in the art. These typically rely on rules identifying situations that are expected to arise during enterprise operation and the applicable responses. Such systems have been used in a range of applications, from health care to automotive repair. The rules on which they rely come from experts in the field, from the collective experience of workers on the “front line,” or a combination of these and other sources.

Though many computer systems of this sort incorporate application-specific knowledge directly into source code (using, for example, a sequence of “if . . . then . . . else” statements, or the like), more complex systems store that knowledge separately from the programs that access it. Some use “rules bases” that store application-specific information in tables, database records, database objects, and so forth. Examples of systems of this type are disclosed in commonly assigned U.S. Pat. No. 5,826,250, entitled “Rules Bases and Methods of Access Thereof” and U.S. Pat. No. 7,640,222, entitled “Rules Base Systems and Methods with Circumstance Translation,” the teachings of both of which are incorporated herein by reference.

These and other rules-based business process management (BPM) applications are commonly used in enterprise computing, for example, where they facilitate a range of business operations, from marketing to manufacturing to distribution to technical support. By way of example, a BPM application can implement data-processing workflows to support the processing of transactional data ranging from customer service requests received by retail and banking enterprises to the routing and resolution of health care claims by insurance enterprises.

With increasing frequency, enterprise software applications incorporate architectures that permit their use “in the cloud,” that is, over the Internet, with computing resources delivered up to each user on demand. In a sense, this extends the client-server model of past eras from the physical confines of the enterprise to the expanse of the world.

Where a common architecture of the past might provide for software that executes on a server, e.g., located at enterprise headquarters, and that processes requests entered by support personnel at the enterprise’s branch offices, the new cloud architectures permit servicing of requests by servers located around the world. In operation, any given request by a user on a client device might as well be attended to by a server located in a neighboring state as in a neighboring country. Thus, while cloud applications are often initially tested behind an enterprise firewall, they are typically architected for final deployment outside that firewall, on a dynamically changing set of third-party servers (e.g., owned by Amazon, Salesforce, Google, or other cloud-computing providers).

BPM applications can be deployed in the cloud, like other enterprise applications. However since business process management often goes to the heart of the enterprise, chief executives, IT directors, and corporate boards have yet to fully embrace this model, mainly, for fear that storing rules bases and/or transactional data exposes them to theft or wrongful disclosure.

Other software applications are evolving similarly. Those that traditionally ran solely on the “desktop,” are now increasingly being executed in the cloud. Word processing is one example. Microsoft, Google and other software providers would as soon enterprise (and other) customers store documents and execute word processing via the cloud, as via locally deployed desktop applications. Unfortunately, this results in uneven usage of information technology resources, with network infrastructure and desktop computers being alternately overwhelmed and underutilized, depending on the cycle of the day, month and year.

An object of this invention is to provide improved systems and methods for digital data processing. A more particular object is to provide improved systems and methods for business process management, for example, rules processing.

A further object is to provide such improved systems and methods as facilitate deployment of BPM and other rules-processing applications on multiple digital data processors.

A still further object is to provide such improved systems and methods as facilitate such deployment in distributed environments, such as, for example, in cloud computing environments.

Yet a still further object is to provide such improved systems and methods as provide better security for BPM and other rules-processing applications in such distributed environments.

Still yet a further object is to provide such improved systems and methods as better utilize computing and networking resources in applications so distributed.

### SUMMARY OF THE INVENTION

The foregoing are among the objects attained by the invention, which provides in some aspects a distributed rules processing system that includes first and second digital data processors that are coupled to one another by one or more networks. A rules base and a transactional data base are each coupled to one of the digital data processors; both may be coupled to the same digital data processor or otherwise.

One or more coordination modules (e.g., “proxies”), each of which is associated with a respective one of the digital data processors, makes available to a selected one of those digital data processors from the other of those digital data processors (i) one or more selected rules from the rules base, and/or (ii) one or more data from the transactional database on which those rules are to be executed. The selected digital data processor executes one or more of the selected rules as a rules engine, executes one or more of the selected rules using a rules engine, and/or processes one or more data from the transactional database with rules executing using a rules engine.

According to related aspects of the invention, the first and second digital data processors of a distributed rules processing system, e.g., of the type described above, can be disposed remotely from one another and can be coupled for communication by the Internet, as well optionally by local area networks, wide area networks, and so forth. A firewall and/or other such functionality that is coupled to one or more of those networks prevents the selected digital data processor from accessing from the other digital data processor (i) the selected rules and/or (ii) the data on which those rules are to be executed.

Further related aspects of the invention provide a distributed rules processing system, e.g., of the type described above, wherein one or more of the coordination modules make the selected rules and/or data available to the selected digital data processor from the other digital data processor in response to a request from the rules engine.

Thus, by way of example, in a system according to the foregoing aspects of the invention, the first digital data processor can include a rules base, e.g., for processing credit card information. The second digital data processor can, likewise, include a data base of transactional data, e.g., pertaining to opening of credit card account, purchases against the credit cards, refunds, and so forth.

According to one operational scenario of such a system (and to illustrate methods according to further aspects of the invention) a rules engine operating, for example, on the first digital data processor can utilize a proxy operating, for example, on the second digital data processor to access transactional data that is “behind the firewall” on the second digital data processor for processing by the rules engine with rules already accessible to the first data data processor (e.g., on account of its inclusion of and/or coupling to the rules base).

To that end, by way of non-limiting example, in related aspects of the invention, the coordination modules (or proxies) make the selected rules and/or data available to the selected digital data processor from the other digital data processor by opening one or more communications ports on that other digital data processor.

Continuing the above example, in a related operational scenario, a coordination module executing on the first data processor can respond to transactional data base access requests generated by the rules engine to determine whether that data base is coupled to the first digital data processor and, if not, to cooperate with the coordination module on the second digital data processor to make the transactional data available to the rules engine from the second digital data processor.

Conversely, according to the operational scenario of a system paralleling those described in the examples above, a rules engine executing on the second digital data processor can utilize a proxy operating, for example, on the first digital data processor, to access rules necessary to process transactional data already accessible to the data processor (e.g., on account of its inclusion of and/or coupling to the transactional data base).

In other related aspects, the invention provides a distributed rules processing system, e.g., of the type described above, in which one or more of the coordination modules make the selected rules and/or data available to the selected digital data processor from the other digital data processor in response to a request from that other digital data processor.

In further related aspects of the invention, a request made from the other digital data processor in a distributed rules processing system, e.g., of type described above, is made by a rules engine executing on that other digital data processor.

Continuing the example above (and to illustrate methods according to still further aspects of the invention), in a system according to the foregoing aspects of the invention, a rules engine operating on the first digital data processor can utilize the proxy operating on the second digital data processor to access some transactional data in the data base on the second digital data processor for processing by the rules engine on the first digital data processor (and/or, conversely, to store transactional data processed by that rules engine to that transactional data base). It can also effect, through use of that proxy and/or its counterpart on the first digital data processor, transfer of selected rules to the second digital data processor for execution by its rules engine, e.g., on other data stored (and/or to be stored) in the transactional database.

These and other aspects of the invention are evident in the drawings and in the description that follows.

#### BRIEF DESCRIPTION OF THE DRAWINGS

A more complete understanding of the invention may be attained by reference to the drawings, in which

FIG. 1 depicts a digital data processing system for distributed rules processing according to one practice of the invention;

FIG. 2 depicts a method of operation of a coordination module in a system of FIG. 1; and

FIG. 3 depicts operation of a coordination module in a system according to the invention within a multi-tenant cloud-based environment.

#### DETAILED DESCRIPTION OF THE ILLUSTRATED EMBODIMENT

FIG. 1 depicts a digital data processing system 10 for distributed processing in a rules-based system according to one practice of the invention. The illustrated system includes client (or “tenant”) digital data processors 12, 14 that are coupled via network 16 for communication with server digital data processor 18.

The client digital data processors 12, 14 are conventional desktop computers, workstations, minicomputers, laptop computers, tablet computers, PDAs or other digital data processing apparatus of the type that are commercially available in the marketplace and that are suitable for operation in the illustrated system as described herein, all as adapted in accord with the teachings hereof.

The server digital data processor 18 is, likewise, a digital data processing apparatus of the type commercially available in the marketplace suitable for operation in the illustrated system as described herein, as adapted in accord with the teachings hereof. Though the server 18 is typically implemented in a server-class computer, such as a minicomputer, it may also be implemented in a desktop computer, workstation, laptop computer, tablet computer, PDA or other suitable apparatus (again, as adapted in accord with the teachings hereof).

Network 16 comprises one or more networks suitable for supporting communications among and between illustrated digital data processors 12, 14, 18. Illustrated network 16 comprises one or more public networks, specifically, the Internet, though, in other embodiments, it may include (instead or in addition) one or more other networks of the type known in the art, e.g., local area networks (LANs), wide area networks (WANs), metropolitan area networks (MANs), and or Internet(s).

Illustrated client computer 12 comprises central processing, memory, storage and input/output units and other constituent components (not shown) of the type conventional in the art that are configured to form application 12a, transaction database 12b, rules base 12c, and coordination module 12d, in accord with the teachings hereof. One or more of these constituent components, and/or portions thereof, may be absent in various embodiments of the invention. Thus, for example, as suggested by dashed lines, the digital data processor 12 may not include a rules base. Conversely, it may include a portion of a rules base but not transaction database or it may include neither. In other embodiments, it may include a coordination module 12d (described below) but not a transaction database, rules base or an application, all by way of non-limiting example.

The central processing, memory, storage and input/output units of client digital data processor 12 may be configured to form and/or may be supplemented by other elements of the type known in the art desirable or necessary to support ele-

## 5

ments **12a-12d** in accord with the teachings hereof, as well as to support other operations of the digital data processor **12**. These can include, by way of non-limiting example, peripheral devices (such as keyboards and monitors), operating systems, database management systems, and network interface cards and software, e.g., for supporting communications between digital data processor **12** and other devices over network **16**.

Digital data processor **12** is coupled to network **16** via firewall **12e**. This is a conventional device of the type known in the art (as otherwise configured in accord with the teachings hereof) suitable for blocking unauthorized access, yet, permitting authorized access, to the digital data processor **12**, including (but not limited to) data and rules bases **12b, 12c**.

Firewall **12e**, which is constructed and operated in the conventional manner known in the art, may comprise a “hardware” (or stand-alone) firewall and/or it may comprise a software firewall configured from the constituent and/or other components of digital data processor **12**, again, in the conventional manner known in the art.

The constituent components of illustrated client digital data processor **14** may similarly be configured in accord with the teachings hereof to form application **14a**, transaction database **14b**, rules base **14c**, and coordination module **14d**. As well, they may be supplemented by other elements of the type known in the art desirable or necessary to support elements **14a-14d** in accord with the teachings hereof, as well as to support other operations of the digital data processor **14**. The client digital data processor **14** may also include a firewall **14e**, e.g., constructed and operated like device **12e**, discussed above, to block unauthorized access, yet, permit authorized access, to the digital data processor **14**, including (but not limited to) data and rules bases **14b, 14c**.

Although digital data processors **12** and **14** are depicted and described in like manner here, it will be appreciated that this is for sake of generality and convenience: in other embodiments, these devices may differ in architecture and operation from that shown and described here and/or from each other, all consistent with the teachings hereof. Moreover, it will be appreciated that although only two closely positioned client devices **12, 14** are shown, other embodiments may have greater or fewer numbers of these devices disposed near and/or far from one another, collocated behind one or more common firewalls **12e, 14e** or otherwise.

Like client digital data processors **12, 14**, server digital data processor **18** comprises central processing, memory, storage and input/output units and other constituent components (not shown) of the type conventional in the art that are configured in accord with the teachings hereof to form rules engine **18a**, transaction database **18b**, rules base **18c**, and coordination module **18d**, one or more of which (and/or portions thereof) may be absent in various embodiments of the invention. The digital data processor **18** may also include a firewall **18e**, e.g., constructed and operated like device **12e**, discussed above, to block unauthorized access, yet, permit authorized access, to the digital data processor **18**, including (but not limited to) data and rules bases **18b, 18c**.

Although only a single server digital data processor **18** is depicted and described here, it will be appreciated that other embodiments may have greater or fewer numbers of these devices disposed near and/or far from one another, collocated behind one or more common firewalls **18e** or otherwise. Indeed, in preferred such embodiments, the digital data processor **18** is configured as a server on a “cloud” platform, e.g., of the type commercially available from Amazon, Sales-Force, Google, or other cloud-computing providers. As above, those other servers may differ in architecture and

## 6

operation from that shown and described here and/or from each other, all consistent with the teachings hereof.

Rules bases **12c, 14c, 18c** comprise conventional rules bases of the type known in the art (albeit configured in accord with the teachings hereof) for storing rules (e.g., scripts, logic, controls, instructions, metadata etc.) and other application-related information in tables, database records, database objects, and so forth. Preferred such rules and rules bases are of the type described in the aforementioned incorporated-by-reference U.S. Pat. No. 5,826,250, entitled “Rules Bases and Methods of Access Thereof” and U.S. Pat. No. 7,640,222, entitled “Rules Base Systems and Methods with Circumstance Translation,” though, rules and rules bases that are architected and/or operated differently may be used as well.

As noted above, not all of these rules bases may be present in any given embodiment. Conversely, some embodiments may utilize multiples rules bases, e.g., an enterprise-wide rules base **18c** on the server **18** and domain-specific rules bases on the client devices **12, 14**, all by way of example. Moreover, to the extent that multiple rules bases are provided in any given embodiment, they may be of like architecture and operation as one another; though, they may be disparate in these regards, as well.

In some embodiments, rules may comprise meta-information structures. These are structures that can include data elements and/or method elements. The latter can be procedural or declarative. In the former regard, for example, such a structure may be procedural insofar as it comprises one or more of a series or ordered steps. In the latter regard, such a structure may be declarative, for example, insofar as it sets forth (declares) a relation between variables, values, and so forth (e.g., a loan rate calculation or a decision-making criterion), or it declares the desired computation and/or result without specifying how the computations should be performed or the result achieved. By way of non-limiting example, the declarative portion of a meta-information structure may declare the desired result of retrieval of a specified value without specifying the data source for the value or a particular query language (e.g., SQL, CQL, .QL etc.) to be used for such retrieval. In other cases, the declarative portion of a meta-information structure may comprise declarative programming language statements (e.g., SQL). Still other types of declarative meta-information structures are possible.

While some rules may comprise meta-information structures that are wholly procedural and others may comprise those that are wholly declarative, the illustrated embodiment also contemplates rules that comprise both procedural and declarative meta-information structures, i.e., rules that have meta-information structure portions that are declarative, as well as meta-information structure portions that are procedural.

Furthermore, rules of the illustrated embodiment that comprise meta-information structures may also reference and/or incorporate other such rules, which themselves may, in turn, reference and/or incorporate still other such rules. As a result, editing such rule may affect one or more rules (if any) that incorporate it.

An advantage of rules that comprise meta-information structures over conventional rules is that they provide users with the flexibility to apply any of code-based and model-driven techniques in the development and modification of software applications and/or computing platforms. Particularly, like models in a model-driven environment, meta-information structures comprise data elements that can be used to define any aspect of a complex system at a higher level of abstraction than source code written in programming languages such as Java or C++. On the other hand, users may also

embed programming language statements into meta-information structures if they deem that to be the most efficient design for the system being developed or modified. At run-time, the data elements of the meta-information structures along with programming language statements (if any) are automatically converted into executable code by a rules engine (e.g., **18a**).

Thus, in some embodiments, rules may be the primary artifacts that get created, stored (e.g., in a rules base) or otherwise manipulated to define and/or modify the overall functionality of rules-based applications that may automate and/or manage various types of work in different business domains at run-time. By way of non-limiting example, a plurality of rules stored in a rules base (e.g., **12c**, **14c**, **18c**) may be configured to define all aspects (e.g., user interface, decision logic, integration framework, process definition, data model, reports, security settings etc.) of a software application. Such a software application may include specialized software that is used within a specific industry or a business function (e.g., human resources, finance, healthcare, telecommunications etc.), or it may include a cross-industry application (e.g., a project management application), or any other type of software application. As the software application executes on a digital data processor (e.g. any of **12**, **14** and **18**), any portion of the rules that define the application may be retrieved from a rules bases (e.g. any of **12c**, **14c** and **18c**) and processed/executed (e.g., using a rules engine **18a** as defined below) in response to requests/events signaled to and/or detected by the digital data processor at run-time.

Transactional data bases **12b**, **14b**, **18b** comprise conventional data bases of the type known in the art (albeit configured in accord with the teachings hereof) for storing corporate, personal, governmental or other data that may be any of generated, stored, retrieved and otherwise processed (hereinafter, collectively referred to as “processed”) by rules in one or more of the rules bases **12c**, **14c**, **18c**. The data may be financial data, customer records, personal data, run-time data related to an application, or other type of data and it may be stored in tables, database records, database objects, and so forth.

As above, not all of the illustrated transactional data bases may be present in any given embodiment. Conversely, some embodiments may utilize multiple transactional database bases, e.g., an enterprise-wide data base **18b** on the server **18** and branch-office specific data bases on the client devices **12**, **14**, all by way of example. Moreover, to the extent that multiple transactional data bases are provided in any given embodiment, they may be of like architecture and operation as one another; though, they be disparate in these regards, as well.

Illustrated digital data processor **18** also includes rules engine **18a** of the type conventionally known in the art (albeit configured in accord with the teachings hereof) for use in processing/executing rules from a rules base in order to process data in (and/or for storage to) a transactional database, e.g., in connection with events signaled to and/or detected by the engine. Preferred such rules engines are of the type described in the aforementioned incorporated-by-reference U.S. Pat. No. 5,826,250, entitled “Rules Bases and Methods of Access Thereof” and U.S. Pat. No. 7,640,222, entitled “Rules Base Systems and Methods with Circumstance Translation” and/or U.S. patent application Ser. No. 11/681,269, filed Mar. 2, 2007, entitled “Proactive Performance Management For Multi-User Enterprise Software Systems,” the teachings too of which are incorporated by reference herein—all as adapted in accord without the teachings hereof.

The rules engine **18a** may be implemented in a single software program, in multiple software programs/modules, or a combination of software modules/programs. Moreover, it may comprise programming instructions, scripts, or rules (e.g., rules stored in rules base **18c**) and/or a combination thereof.

Though, in the illustrated embodiment in FIG. **1**, the rules engine **18a** executes on the server **18**, in other embodiments, the techniques described herein may be employed to execute the rules engine **18a** on or over multiple digital data processors (e.g., **12**, **14** and **18**). For instance, the rules engine **18a** may initially be invoked for execution on a single digital data processor (e.g., **18**). Subsequently, portions of it (or, potentially, the entirety of it) may be apportioned, distributed and executed over multiple digital data processors using the techniques described herein.

Such distributed execution of the rules engine can be advantageous, by way of non-limiting example, when execution of an enterprise-wide BPM application necessitates access to sensitive corporate or personal data during intermediate processing steps. For example, in an enterprise with decentralized record-keeping, the rules engine **18a** can be utilized to generate a summary report that requires analysis of sensitive personnel-related data maintained in local branch offices. To that end, the engine **18a** executes rules for performing preparatory tasks, such as, zeroing out data collection variables and identifying local offices to be queried. The engine **18a** also retrieves from rules base **18c** or otherwise generate rules that will serve as rules engines (e.g., **12a**, **14a**) customized or otherwise suited for execution on digital data processing equipment **12**, **14** at those offices, as well as rules for execution on those engines **12a**, **14a** to analyze (and anonymize) sensitive data from the respective offices. Both the rules engine-defining rules and the data analysis rules are distributed to the equipment **12**, **14**, where they perform these functions and send the requisite information back to server **18** for reporting the BPM application executing there. Such distributed execution has the advantage of permitting the BPM application executing using engine **18a** to generate an enterprise-wide report, without necessitating the transmission of sensitive data outside the confines of the local offices.

By way of further example, the rules engine **18a** can have two distinct portions, e.g., one that embodies the algorithm for rule selection (e.g., in the manner of the rule finder disclosed in U.S. Pat. No. 5,825,260, assigned to the assignee hereof and incorporated by reference herein), and the other that generates/executes the executable code once the requisite rule has been selected. The rules engine **18a** (or other functionality) can apportion and distributed these portions separately as required.

Take, for example, an instance where server **18** gets a request for executing a “loan validation” process for a specific context. Server **18** stores rules for multiple versions of the “loan validation” process for different contexts. However, the server does not have the computing power to execute the ‘rule finder’ algorithm to select the right version and/or the server doesn’t have the code generation portion of the engine to execute the selected rule. Server retrieves the rules for all versions of “loan validation” process and transmits them along with the rule selection portion of the engine to a remote digital data processor that has installed thereon the code generation portion of a rules engine. Upon receiving the rule finder portion of the engine along with the rules for all versions, the correct loan validation process is selected and executed on the target digital data processor.

The foregoing are examples those skilled in the art will appreciate that still other ways of implementing/executing the

rules engine **18a** are possible. By way of non-limiting example, the rules engine **18a** may have additional distinct components/portions that can be apportioned and distributed separately. These may include (but are not limited to) a data access component used for processing data during rule execution, a session management component for keeping track of activity across sessions of interaction with a digital data processor and/or a performance monitoring component for monitoring and interacting with various system resources/event logs in order to manage performance thresholds. Still other types of distinct components/portions may be part of the rules engine **18a**.

Applications **12a** and **14a**, of digital data processors **12**, **14**, respectively, may too comprise rules engines of the type described above, as adapted in accord with the teachings hereof. These applications may be configured (e.g., at least partially using rules stored in a rules base as described above) as stand-alone applications and/or may be embedded in (or coupled) to other software applications, e.g., web browsers. While in some embodiments, such applications **12a**, **14a** are architected and operated similarly to rules engine **18a**, in other embodiments they embody a subset of the functionality of engine **18a**, e.g., suited to the processing resources and/or demands of the digital data processors **12**, **14** upon which they operate. Instead or in addition, such applications **12a**, **14a** can comprise other functionality than that provided in rules engine **18a**, again, for example, suited to the processing resources and/or demands of the digital data processors **12**, **14** upon which they operate.

For sake of simplicity, the discussion that follows focuses on aspects of operation of rules engine **18a**; it will be appreciated that other rules engines (e.g., **12a**, **14a** in certain embodiments) may operate similarly in these regards.

As noted above, rules engine **18a** processes/executes rules from a rules base in order to process data in (and/or for storage to) a transactional database. In instances where the engine **18a** executes rules from rules base **18c** in order to process data in (and/or store data to) database **18b**, the engine **18a** may operate in the conventional manner known in the art. However, where any of (i) the data to be accessed (or stored) is resident in a data base **12b**, **14b** of another of the digital data processors, (ii) the rules to be executed (including, potentially, those defining the rules engine **18a** or a portion thereof) are contained in a rules base **12c**, **14c** of another of those digital data processors, and (iii) the rules (again, potentially, those defining the rules engine **18a** or a portion thereof) are to be executed using the rules engine **12a**, **12b** of another of those digital data processors, the rules engine **18a** works with one or more of the coordination modules to effect the desired processing. Even in instances where the rules, portions of the engine, and/or data required to effect the desired processing is local to digital data processor **18**, the rules engine **18a** may work with the coordination modules (e.g., **12d**, **14d**, **18d**) to effect the desired processing over multiple digital data processors (e.g., for access to more computing resources/power) in accord with the teachings hereof.

In this regard, coordination modules **12d**, **14d**, **18d** comprise functionality resident on (and/or coupled to) each of the respective processors **12**, **14**, **18** that facilitate access to and transfer of rules, the rules engine or portion thereof, or data (and, preferably, all three) between the digital data processors. In this regard, operation of the module(s) **12d**, **14d**, **18d** can include one or more of (i) obviating obstacles presented by firewalls **12e**, **14e**, **18e** or other functionality to such inter-processor accesses and transfers, (ii) effecting such access and transfers, and (iii) querying a digital data processor to determine whether it has resources (e.g., a rules base, a trans-

actional data base, a portion of or the entire rules engine, and/or computing power) to facilitate the completion of a task (e.g., by executing a given one or more rules on a given set of data).

As above, not all of the coordination modules **12d**, **14d**, **18d** are utilized in all embodiments. Conversely, other embodiments may utilize additional such modules, e.g., one module per digital data processor for facilitating rules access/transfer between digital data processors, one module for facilitating transaction access/transfer, and so forth. Likewise, some such modules could be directed to querying digital data processors for resources, while others are directed to access and transfers. These and other such variations are within the ken of those of ordinary skill in the art based on the teachings hereof.

The modules **12d**, **14d**, **18d** may comprise stand-alone functionality stored and executing within each respective digital data processors **12**, **14**, **18**. Alternatively, they may comprise functionality that is embedded in the rules engine **18a** and/or applications **12a**, **14a** and/or into other applications or operating system functions resident on the respective devices **12**, **14**, **18**. Moreover, in embodiments that include multiple such modules **12d**, **14d**, **18d**, functionality may be distributed and/or divided among them.

Still further, although the modules **12d**, **14d**, **18d** are shown forming part of the respective digital data processors **12**, **14**, **18** in the illustrated embodiment, in other embodiments one or more of those modules may execute on still other digital data processors (not shown) that are in communication coupling with the respective processors **12**, **14**, **18** and that otherwise provide the functionality described here.

Operation of a coordination module **18d** in accord with one practice of the invention is illustrated in FIG. 2. It will be appreciated that the sequence of steps shown in that drawing and discussed below is by way of example and that other embodiments may perform the same or different functions using alternate sequences of steps.

In step **20**, the module, which may be coupled to a local rules engine **18a**, responds to a request for access to a rule by determining if that rule is present in a rules base **18c** local to the digital data processor **18**—and, for example, it is therefore accessible to a local engine **18a** without crossing the firewall **12e**, **14e** of another digital data processor. The module **18d** can make that determination by checking for the presence of the local rules base **18c** and/or, if present, by determining if the requested rule itself is present. Alternatively, or in addition, the module **18d** can make the determination by checking parameters or other indicators of rule presence, e.g., in the rule request signaled to any of the module **18a** and the engine **18a** and/or request made by the engine **18a**. The parameters or other indicators of rule presence may also be found in a registry of the digital data processor **18** and/or elsewhere.

If the determination of step **20** is in the affirmative, operation proceeds to step **22**, where the module **18d** determines if data implicated by the rule (e.g., data to be processed by the rule or otherwise necessary for its execution) is present in a data base **18b** local to the digital data processor **18**—and, again, for example, it is therefore accessible to the local engine **18a** without crossing the firewall **12e**, **14e** of another digital data processor. The module **18d** can make that determination by checking for the presence of the local data base **18b** and/or, if present, by determining if the requested data are present. Alternatively, or in addition, the module **18d** can make the determination by checking parameters or other indicators of data presence, e.g., in the rule request signaled to any of the module **18d** and the engine **18a** and/or request made by the engine **18a**. The parameters or other indicators of rule



## 11

presence may also be found in a registry of the digital data processor **18** and/or elsewhere.

If the determination of step **22** is affirmative, operation proceeds to step **24**, where the module **18d** determines if the portion of rules engine (e.g., **18a**) that is required to execute the requested rule is present locally on digital data processor **18**. To this end, the module can query for local presence on digital data processor **18** of component(s)/module(s) that make up requisite portions(s) of rules engine. In other embodiments, e.g., where those requisite portion(s) are implemented using rules, the module **18d** can determine, for example, if those rules are locally present by querying a local database/repository (e.g., rules base **18c**, transaction data base **18b**). Alternatively, or in addition, the module can check parameters or other indicators of engine presence, e.g., in the rule request signaled to any of the module **18d** and the engine **18a** and/or request made by the engine **18a**, in a registry of the digital data processor **18** and/or elsewhere.

If the determination of step **24** is in the affirmative, operation proceeds to step **26**, where the module **18d** determines if the rule is to be executed locally, i.e., on digital data processor **18** or whether it is to be executed remotely, e.g., on digital data processors **12**, **14**. The module **18d** can make that determination using a variety of methods including, but not limited to, querying a local rules engine (e.g., **18a**) and/or by checking parameters or other indicators, e.g., in the rule request signaled to any of the module **18d** and the engine **18a** and/or request made by the engine **18a**. The parameters or other indicators of rule presence may also be found in a registry of the digital data processor **18** and/or elsewhere. Alternatively, or in addition, the module **18d** can make the determination based on load-balancing, network speed and traffic, data coherency or other factors within the ken of those of ordinary skill in the art based on the teachings hereof.

If the determination in steps **20**, **22**, **24** and **26** is in the affirmative—that is, all resources required to execute the requested rule are present locally at digital data processor **18** and the rule is to be executed there, the determination in step **28** is affirmative and the operation proceeds to step **30**, where the module **18d** defers to local engine **18a** for execution of the requested rule on the required data. The engine **18a** (or the required portion thereof) proceeds by accessing the rule and data in the local rules and data bases **18b**, **18c**, and by executing the rule to process the data accordingly.

If the determination in any of steps **20**, **22** and **24** is in the negative—that is, if any of the requested rule, required data and engine (or portion thereof) are not locally present on digital data processor **18**, the operation proceeds to step **32**, where the module queries one or more other digital data processors (e.g., **12**, **14**) to determine the location(s) of any of the requested rule, required data and engine (or portion thereof). By way of non-limiting example, the module **18d** can determine the location of the requested rule (and corresponding rules base), required data and engine (or portion thereof) by checking parameters or other indicators, e.g., in the rule request signaled to any of the module **18d** and the engine **18a** and/or request made by the engine **18a**, in a registry of the digital data processor **18** and/or elsewhere. Alternatively, or in addition, module **18d** can query the digital data processors **12**, **14** directly to determine if any of the required/requested resources are maintained by them. Preferably, this is accomplished by communication between module **18d** and its counterparts **12d**, **14d** on each of digital data processors **12**, **14**—which modules **12d**, **14d** can, themselves, query the local digital data processor **12**, **14** for the requisite resource(s).

## 12

If the determination in step **32** is in the negative for any of the required/requested resources, the operation proceeds to and terminates at step **38** where the coordination module returns an error message in response to the requested rule indicating the absence or unavailability of any of the requested rule, required data and engine (or portion thereof).

If the determination in step **32** is in the affirmative for any of the requested/required resources that were not already present locally at digital data processor **18** (as previously determined by steps **20-24**), the operation proceeds to step **26** to make the decision of local versus remote execution of the requested rule as described above. If the determination in step **26** is affirmative, at least one of the requested rule, required data and engine (or portion thereof) that is located remotely at another digital data processor (e.g., **12** or **14**) as identified in step **32**, is retrieved in step **40** before executing the requested rule locally on digital data processor **18** in step **30**. As indicated by the callout **46**, such retrieval is performed by the module **18d**, following a negative determination in step **28** by (i) validating that the one or more digital data processors identified in step **32** (e.g., **12** and/or **14**) will grant access to the requested/required resource(s) and, (ii) retrieving that/those resource(s) from those one or more digital data processors (i.e., **12** and/or **14**) to digital data processor **18**.

In regard to step **40(i)**, the module **18d** can validate that the one or more identified digital data processors will grant access by querying the digital data processor(s) identified in step **32** accordingly. This can be done, for example, through communication with the module **12d**, **14d** of the identified digital data processor, which module can validate the presence of any of the requested/required resource (if it has not already done so). In some embodiments, the validating module (e.g., **12d** or **14d**) can open a communications port in the respective digital data processor and can prepare the requested/resource for access via that port.

In regard to step **40(ii)**, the module **18d** retrieves and/or transfers the requested/required resource from the one or more identified digital data processors to digital data processor **18** for local execution. In some embodiments, a local rules engine **18d** (if already present) may access the requested/required resource (e.g., data, transaction database, rule and/or rules base) directly from the identified digital data processor, e.g., via a port opened in step **40(i)**. In other embodiments, the module **18d** may also transfer one or more requested/required resources to an identified digital data processor (e.g., **12** or **14**) for the requested processing to be performed remotely at the identified digital data processor. Alternatively, or in addition, the module **18d** may also notify the identified digital data processor (e.g., **12** or **14**) and, preferably, its respective coordination module, identified in step **32**, passing to it the relevant information for the requested processing to be performed (e.g., identity of the rule to be executed). The identified digital data processor may perform the requested processing using the resources/information provided to it. In other embodiments where the required resources are not transferred along with the relevant information, the identified digital data processor may perform the requested processing by utilizing the methodology of FIG. **2** itself in order to access the required resources in connection therewith. The discussion that follows provides further details about this step.

Upon completion of step **40**, control transfers to any of steps **30**, **42** or **44** depending upon the outcome of the previous steps in the operation of the coordination module **18d**, as indicated in the drawing. Thus, continuing with the current example of retrieving requested/required resources in step **40** from one or more identified digital data processors (e.g., **12** and/or **14**) for local execution at digital data processor **18**,

control transfers to step 30 to complete the requested processing. However, if the determination in step 26 is in the negative—that is, it is determined that the requested rule is to be executed remotely, then the appropriate location for the completion of such remote processing is based upon a combination of steps 34-44 as well as the outcome of previous steps 20-24.

By way of non-limiting example, despite the local presence of all the requested/required resources on digital data processor 18 (i.e., affirmative responses in steps 20-24), a negative determination in step 26 may be due to parameters or other indicators in a local registry of the digital data processor 18 and/or e.g., in the rule request signaled to any of the module 18d and the engine 18a and/or request made by the engine 18a. In this case, there is no previously identified location from step 32. Thus, the response to step 34 is in the negative and the operation proceeds to step 36 where the module 18d determines if there is another digital data processor (e.g., 12, 14) suited for executing the requested rule. In some embodiments, it makes that determination by querying the local rules engine 18a and/or by checking the parameters or other indicators as mentioned above. Alternatively, or in addition, the module 18d can make the determination based on load-balancing, network speed and traffic, availability of the required/requested resources (or portions thereof) on one or more other digital data processors, data coherency or other factors within the ken of those of ordinary skill in the art based on the teachings hereof. For example, a query during the operation at step 36 (or at a prior step) may reveal that an alternative digital data processor with higher computing power than processor 18 and/or another digital data processor identified in a local registry, has all of the required/requested resources. In that case, module 18d may simply notify the alternative digital data processor (and/or its coordination module) to perform the requested processing as opposed to performing it locally or remotely at the other digital data processor that was identified in the local registry. More generally, this example is also reflective of some embodiments discussed throughout this document that may involve scenarios and/or steps where duplicate versions, or at least versions that are comparable in terms of functionality, of one or more requested/required resources may exist at multiple locations

If the determination in step 36 is negative, the operation proceeds to and terminates at step 38 in the illustrated embodiment where the coordination module 18d returns an error message indicating the absence or unavailability of a suitable digital data processor for remote execution of the requested processing/rule. In other embodiments, if the requested/required resources are present locally, the coordination module may ignore the negative outcome of step 26 and execute the requested rule locally as default if a suitable remote digital data processor (e.g., 12 and 14) is not identified in step 36.

If the determination in step 36 is in the affirmative, coordination module 18d any of transfers the requested/required resources from the digital data processor 18 and/or provides the relevant information to the other identified digital data processor in step 36 e.g., by employing the methodology discussed above in connection with steps 40(i) and (ii). In some embodiments, coordination module 18d may only transfer a portion of the requested/required resources if it is determined (as mentioned above) that another identified digital data processor(s) already possesses the remaining portion of the requested/required resources. Once any such transfer and/or notification is completed in step 40 from digital data processor 18, processing is completed by executing the

requested rule remotely in step 44 at the other digital data processor that is identified in step 36.

Preceding the negative determination in step 26, a negative outcome in any of steps 20-24 indicates that at least one of the requested/required resources is not locally present on digital data processor 18 and that one or more digital data processors (e.g., 12 and/or 14) may have been identified in step 32 to locate such requested/required resource as previously discussed. In situations where (i) at least one but not all of the determinations in steps 20-24 are in the affirmative, (ii) the determination in step 26 is in the negative, and (iii) the determination in step 34 is affirmative, the operation proceeds to remotely execute the requested rule. If only one digital data processor was identified in step 32, then module 18d transfers the portion of the requested/required resources at digital data processor 18 (e.g., by employing the methodology discussed above in connection with steps 40(i) and (ii)) to the single digital data processor identified in step 32, where the remaining requested/required resources are located. Once that transfer is completed in step 40, the requested rule/processing is performed remotely in step 42 at the location identified in step 32.

In other embodiments, two or more locations may be identified in step 32 e.g., the required data may be located at digital data processor 12 and the engine may be located at digital data processor 14. In such embodiments, where the step 26 response is negative and the step 34 response is affirmative, module 18d may prioritize all available location options based upon various factors including, but not limited to, prioritization criteria specified in the rule request signaled to module 18d and/or the engine 18a, prioritization rules stored in rules base 18c and/or elsewhere on digital data processor 18. Alternatively, or in addition, module 18d may prioritize all available location options based upon the relative computing resources (e.g., CPU, memory etc.) at each location, network traffic or any other factors within the ken of those of ordinary skill in the art based on the teachings hereof. In any event, module 18d will transfer the portion of the requested/required resources from digital data processor 18 to the highest priority location and once the transfer(s) is completed in step 40, the requested rule/processing is performed remotely at that location in step 42.

A negative determination in step 26 may be followed by a negative determination in step 34. Following the combined negative determinations, an attempt is made via step 36 (as described above) to identify one or more digital data processors other than local processor 18 or the one or more digital data processors identified in step 32.

By way of example, a request may be signaled to coordination module 18d to execute one or more rules that define a plurality of reports. These report rules may be stored locally in rules base 18c and the rules engine 18a required to execute the requested report rules may also be locally present on server digital data processor 18. However, the determination in step 22 may be in the negative because the data to be processed by the requested report rules is not locally present. In such an instance, operation proceeds to step 32 where the coordination module 18d attempts to locate the one or more digital data processors that maintain the required data for reports execution. In one embodiment, the coordination module 18d identifies the location of such digital data processors (e.g., 12, 14) by querying a local registry on digital data processor 18 using parameters or other indicators of data location specified in the rule request that was signaled to the coordination module 18d. The query of the local registry may, for example, reveal that a portion of the required data is located in the transaction database 12b on digital data proces-

processor **12** and the remaining portion of the required data is located in the transaction database **14b** on digital data processor **14**. Next, operation proceeds to step **26** where it may be determined, for example, that the reports will not be executed locally at digital data processor **18** because a pre-requisite for such local execution is data retrieval from digital data processors **12** and **14** over a very slow network connection (e.g., **16**). In such an instance, a negative outcome of step **26** is followed by a determination in step **34** of whether to execute the requested report rules remotely on digital data processor **12**, **14** or at both locations. This determination may be based on various factors including, but not limited to, load balancing and the correlation between the requested report rules and the required data for requested rule execution at each location. Thus, for example, if CPU speed is sufficient for both digital data processors **12**, **14** (e.g., as determined by the registry query mentioned above) and the requested rules can be apportioned to be separately executed at both locations, the operation may proceed through steps **34**, **40** and **42** such that the respective portions of the report rules along with the required engine **18a** may be transferred appropriately to digital data processors **12** and **14** for remote execution. Alternatively, the determination in step **34** may be that the requested report rules cannot be independently executed at different locations. In that case, the required data and/or transaction data base (e.g., **12b**, **14b**) is retrieved and/or transferred, along with the requested report rules and engine **18a**, to a single digital data processor for execution. In that case, the transfer destination may, for example, be determined based upon a higher CPU speed or any other factor.

As previously mentioned, a retrieval and/or transfer of rules, engine or data between digital data processors **12**, **14** and **18** can be accomplished by employing the methodology discussed above in connection with steps **40(i)** and **40(ii)**. Thus, for example, after the determination in step **34** is in the affirmative, the location(s) of the required data for the report rules may be validated (if not already done) through communication between coordination modules **12d**, **14d** and **18d**. In some embodiments, the validating module (e.g., **12d** or **14d**) can open a communications port in the respective digital data processor and can prepare the required data for access via that port.

Once the ports are opened, the digital data processors **12**, **14** and **18** can freely communicate information among each other in step **40(ii)**. Thus, if it has been determined that digital data processor **12** is to execute the requested report rules, module **18d** retrieves the required data portion and/or transaction data base **14b** from digital data processor **14** and transfers it to the digital data processor **12**. Furthermore, the requested report rules and the required engine **18a** are transferred from digital data processor **18** to the target digital data processor **12**. Once such retrieval and transfer is completed, the requested report rules are executed in step **42**.

In some embodiments, local registries, files or databases (e.g., **12b**, **12c**, **14b**, **14c**, **18b**, **18c**) on any of digital data processors **12**, **14** and **18** are updated following the retrieval and/or transfer of rules, rule bases, engine (or any portion thereof), data and transaction data bases from/to such digital data processors. This allows digital data processors **12**, **14** and **18** to handle future requests for rule execution accurately and/or efficiently. By way of illustration, once the requested report rules and engine **18a** are transferred from digital data processor **18** to digital data processor **12** in the example above, the local registries on any of digital data processors **12**, **18** can be updated to reflect such transfer. The operation of coordination module **18d** is adjusted accordingly to respond

to subsequent requests for execution of those report rules that are any of signaled to and received by the module and/or digital data processor **18**.

It will be appreciated that the illustrated embodiment of the operation of coordination module **18d** in FIG. **2** is merely exemplary and that certain steps may be omitted, modified or re-ordered without departing from the scope of the disclosure herein. In some embodiments, for example, any of the modules **12d**, **14d** and **18d** may be configured differently based on the business and/or technical requirements that drive the use of the techniques and systems described herein.

By way of non-limiting example, the systems and techniques described herein may be used for provisioning a computing platform as a service (e.g., commercially available Platform-as-a-Service or “PaaS” offerings) over the internet to multiple concurrent users (e.g., from different companies or “tenant” organizations) for application development, testing and/or deployment in a way that provides more flexibility and ease of use without sacrificing data security as compared to the conventional technology/tools available on the market today.

In one such embodiment, the server **18** depicted in FIG. **1** is configured as a cloud-based computing platform comprising hardware and software components (e.g., business process management software) that are used by users **11** from one or more tenant organizations over the internet (e.g., network **16**) to develop, test and/or deploy their enterprise applications. Such shared use of resources among multiple tenant organizations on a cloud-based server (e.g., **18**) allows each respective tenant to quickly develop, test and deploy their applications while avoiding the cost and complexity of buying the underlying hardware and software components and hosting them in their own data centers.

Despite its many benefits, the multi-tenant architecture have traditionally presented significant challenges related to data security and integration between cloud-based application(s) and the legacy systems/resources located within each of the respective tenants’ data centers. These challenges are exacerbated by the business need of many of the tenant organizations who want to take the hybrid approach of leveraging a cloud-based platform (e.g., server **18**) to develop/test their application(s) and eventually migrating them for deployment within the respective data centers, and vice versa. Given the prior state of the technology, one major drawback of this hybrid approach is that the integration configuration of the tenant application(s) with respect to other applications and/or systems (e.g., data bases) has to be updated each time the tenant application is migrated in/out of the tenant data center.

Thus, for example, enterprise software applications are typically developed and tested by tenants on a server by creating and/or modifying a plurality rules that may be stored in a rules base present on the server. These rules can define all aspects of such tenant applications including their integration with other applications and/or systems, some of which may be located behind tenant firewalls in the tenant’s data center. Thus, in order to enable communication between a tenant application on server and other applications, systems and/or functionality located behind tenant firewalls (hereinafter collectively referred to as “tenant legacy systems”), the integration rules for the tenant applications might attempt to obviate the obstacles presented by the firewalls, e.g., by opening multiple ports in the tenant firewall depending upon, e.g., the integration method (e.g., SOAP, .NET, JAVA, EJB etc.) and/or the type of tenant legacy system (e.g., SQL database, web service etc.) that is being linked to the tenant application. If that same tenant application is then subsequently deployed within the tenant’s data center (i.e., within the tenant fire-

walls), the integration rules for that application must be reconfigured to establish the direct link between the tenant application and the tenant legacy systems without any intermediate firewall.

Similarly, a tenant may develop and test its application within its data center before migrating it outside its firewall for deployment on a cloud-server. At run-time of the application, a rules engine on the server might execute one or more of the plurality of rules that define the application in response to requests/events received by server e.g., from users within a tenant data center. The data processed during run-time by such rules could potentially either be stored in the database local to the server or it may be stored in remote tenant data bases that may not be accessible to server (e.g., due to firewalls) to effect the desired processing. In such a system, the conventional prior art approach would require that the integration rules of the tenant application be reconfigured upon migration of the tenant application to the cloud-based server in order to avoid any errors/interruptions during execution of such tenant applications on cloud-based servers due to inaccessibility of the required data and/or other resources.

Systems and techniques described herein overcome these drawbacks, for example, when configured as described below, by allowing tenant organizations to simulate their data center environment on an external cloud-based infrastructure (e.g., server **18**), thus obviating the need to reconfigure the integration framework of the tenant application(s) upon migration.

This and other benefits of the systems and techniques described herein become apparent in embodiments of the type illustrated FIG. **1** which are configured such that digital data processor **18** operates as a server on a "cloud" platform, e.g., of the type commercially available from Amazon, Salesforce, Google, or other cloud-computing providers. In such embodiments, digital data processors **12** and **14** can be, for example, different "tenant" digital data processors that are in communication with the server **18** over network(s) to access resources (e.g., rules, applications, modules, database, rules bases, data, code, scripts, hardware etc.) that may be either "generic" (i.e., available to users/systems associated with all tenants that are able to connect to the server **18**) or "tenant-specific" (i.e., only accessible to users/systems associated with a particular tenant).

As a departure from the conventional approach mentioned above, embodiments of the invention configured as described herein allow tenant organizations to build seamless integration between their enterprise application(s) and the tenant legacy systems without having to reconfigure the application(s) multiple times depending upon where the application(s) is developed, tested and/or deployed. This is accomplished by establishing communication between coordination modules that are installed on the cloud-based server (or wherever the application is developed, tested and/or deployed outside the tenant firewall) as well as within each tenant's data center.

Accordingly, for example, the first time a user **11** signals/sends a request (e.g., HTTP request or otherwise) using digital data processor (e.g., **12**, **14**, **11a**) to access any of the resources that are located on the server **18**, any of the coordination module **18d** and engine **18a** first authenticate the user by e.g., matching parameters or other indicators of user identification in the request with data related to authorized tenant users previously stored in any of the local data bases (e.g., **18b**, **18c**), registries, files and elsewhere. If the user is authenticated/verified as an authorized user who is able to access resources on server **18** on behalf of a tenant organization, a coordination module (e.g., **12d**, **14d**) can be transmit-

ted back in response to their initial request. The coordination module that is transmitted back (e.g., **12d**, **14d**) may be installed on any digital data processor (e.g., **12**, **14**, **11a**) located behind/protected by the firewall of the tenant organization that the user is associated with. In one embodiment, the coordination module transmitted back to the authorized tenant user may be installed in the web browser of the digital data processor being used by the tenant user to communicate with server **18**. Upon installation, the coordination module (e.g., **12d**, **14d**) may prompt the user to provide information related to the tenant legacy systems that may need to be integrated with the tenant application(s) on server **18**. This information is then be transmitted to server **18** where it is stored in any of the local data bases (e.g., **18b**, **18c**), registries, files and elsewhere.

Thus, when an authorized user starts to develop and test applications on server **18** on behalf of tenant organizations and stores the legacy system information for that tenant on the server **18**, any of the authorized developers associated with that tenant organization can configure integration rules for tenant application(s) on server **18** in exactly the same way as if they were developing the integration rules on a digital data processor located within that tenant's data center. Similarly, even if the integration rules were first built within that tenant's data center and then later migrated to server **18**, the legacy system information on server **18** coupled with the communication between coordination module **18d** and the coordination module located within the tenant's data center (e.g., **12d**, **14d**) obviate the need to reconfigure the integration rules to maintain the integration links that are defined by such rules.

FIG. **3** illustrates operation of an embodiment of the invention and particularly, for example, operation of module **18d** on digital data processor **18** at run-time within a multi-tenant cloud-based environment as described above. In one such embodiment, the module **18d** can be configured to omit a few steps and simplify its operation as compared to the illustrated embodiment in FIG. **2**. Namely steps **20**, **24**, **34**, **36** and **44** of the operation depicted in FIG. **2** are omitted in here FIG. **3** for various reasons. For example, the platform-as-a-service business model by its very nature typically requires that the service provider (e.g., salesforce.com, Google etc.) provision all required hardware and software components to its tenants. Thus, the coordination module may not need to verify the local presence of all required portions of rules engine **18a** in step **24**. In fact, all requests by users for rule execution on behalf of the tenants at run-time may initially be signaled to and/or received by engine **18a**. After the authentication/verification process (as described above) for the user making the request, the rules engine **18a** may also verify the availability of the requested rule before working with module **18d** to access the required data in step **22**. Therefore, even though rules engine **18a** may employ the same techniques as step **20** illustrated in FIG. **2** to verify the local presence of the requested rule, that step **20** can be omitted from the simplified operation of module **18d** in the illustrated embodiment.

Once the verification process related to user authentication and local rule presence is completed, coordination module **18d** will respond to requests for data access in substantially the same way as described previously in connection with FIG. **2**. That is, the module **18d** will verify the local presence of the required data on server **18** using the techniques discussed previously. If locally present, the module will typically defer to the local engine **18a** for local execution the rule on the required data through steps **26-30**. On the other hand, if the required data and/or database are not locally present, the coordination module **18d** will attempt to identify the location of the required data in step **32** by checking any of the tenant

information, user information, parameters and other indicators of data presence e.g., in the request signaled to the engine **18a** and/or the module **18d**. In addition or instead, the module **18d** may also check integration rules (if any) that may be referenced by or otherwise related to the requested rule and/or the tenant legacy system information that may be found in a registry, data base or elsewhere on the digital data processor **18**. Once the appropriate tenant location of the required data is identified in step **32**, the coordination module **18d** may retrieve the data for local execution of the requested rule(s) and/or transfer the requested rule(s) to the identified tenant location for execution, all as previously discussed in connection with steps **26-30** and **40, 42** and **46** depicted FIG. **2**.

It will be appreciated that while effecting any of notifications, transfers and retrieval of data and/or rules in step **40** of the illustrated embodiment, the coordination module **18d** may only open a single port in the tenant firewall. That is a more secure approach than opening multiple ports (e.g., based on integration methods etc.) as required by the conventional approach described above.

It will be appreciated that steps **34, 36** and **44** from the operation depicted in FIG. **2** are also omitted from the illustrated embodiment in FIG. **3** for the sake of simplicity. It is entirely possible, for example, that the identified tenant location (e.g., digital data processor **12**) in step **32** may not have the required resources (e.g., computing power and/or rules engine) for the requested rule(s) execution. In that case, the coordination module **18d** may work with the local coordination module (e.g., **12d**) at the appropriate tenant data center to identify one or more other digital data processors with the necessary resources within that data center for the execution of the requested rules(s).

Described above are systems and methods meeting the foregoing objects. It will be appreciated that the embodiment illustrated and described herein are merely examples of the invention and other embodiments incorporating changes thereto fall within the scope thereof.

In view thereof, what is claimed is:

**1.** A distributed processing system comprising:

a server digital data processor coupled to a rules base that stores a plurality of rules that define an application, wherein the server digital data processor operates on a cloud platform,

an integration link used for communication of one or more data between the application and a tenant legacy system during execution of the application, wherein at least one integration rule among the plurality of rules defines the integration link, and wherein the tenant legacy system comprises at least one of a database and a web service that is communicatively coupled to the server digital data processor,

one or more coordination modules associated with a respective one of the server digital data processor and the tenant legacy system that facilitate the communication between the tenant legacy system and the application in accordance with the integration rule and other tenant legacy system information accessible to the server digital data processor, and

a firewall that is coupled to the one or more networks and that interrupts the integration link between the application and the tenant legacy system, absent intervention of the one or more coordination modules and the other tenant legacy system information accessible to the server digital data processor,

wherein a tenant data center environment is simulated such that the one or more coordination modules and the tenant legacy system information accessible to the server digital

tal data processor obviate a need to reconfigure the integration rule, so as to maintain the integration link regardless of execution of the application on the server digital data processor or a tenant digital data processor, and wherein the tenant legacy system is directly accessible to the tenant digital processor without the firewall preventing such access.

**2.** The system of claim **1**, wherein the one or more coordination modules facilitate the communication between the tenant legacy system and the application by making available the tenant legacy information to the server digital data processor in response to a request from a rules engine executing on at least one of the server digital data processor and the tenant digital data processor.

**3.** The system of claim **2**, wherein the one or more coordination modules make available the tenant legacy information to the server digital data processor by opening one or more communications ports on the firewall.

**4.** The system of claim **3**, wherein the one or more coordination modules make available the tenant legacy information to the tenant digital data processor by opening a single communications port on the firewall and obviate a need to open a plurality of communications ports on the firewall.

**5.** The system of claim **1**, wherein the one or more coordination modules retrieve the tenant legacy information for use in execution of one or more selected rules from the rules base coupled to the server digital data processor.

**6.** The system of claim **1**, wherein the one or more coordination modules transfer one or more selected rules from the rules base coupled to the server digital data processor for execution on the tenant digital data processor.

**7.** The system of claim **1**, wherein the at least one integration rule defines the integration link according to at least one of a Simple Object Access Protocol (SOAP) integration method, a .NET integration method, a Java integration method, and an Enterprise Java Beans (EJB) integration method.

**8.** The system of claim **1**, wherein the server digital data processor transmits the one or more coordination modules to the tenant digital data processor in response to a request to access one or more resources available to the server digital data processor.

**9.** The system of claim **8**, wherein the server digital data processor installs the one or more transmitted coordination modules in a web browser executing on the tenant digital data processor.

**10.** A method of distributed rules processing, the method comprising:

coupling a server digital data processor to a rules base that stores a plurality of rules that define an application, wherein the server digital data processor operates on a cloud platform,

defining an integration link for communication of one or more data between the application and a tenant legacy system during execution of the application, wherein at least one integration rule among the plurality of rules defines the integration link, and wherein the tenant legacy system comprises at least one of a database and a web service that is communicatively coupled to the server digital data processor,

facilitating the communication between the tenant legacy system and the application, via one or more coordination modules associated with a respective one of the server digital data processor and the tenant legacy system, in accordance with the integration rule and other tenant legacy system information accessible to the server digital data processor, and

21

simulating a tenant data center environment such that the one or more coordination modules and the tenant legacy system information accessible to the server digital data processor obviate a need to reconfigure the integration rule, so as to maintain the integration link regardless of execution of the application on the server digital data processor or a tenant digital data processor, wherein the tenant legacy system is directly accessible to the tenant digital processor without a firewall preventing such access, and

wherein the firewall is coupled to the one or more networks and interrupts the integration link between the application and the tenant legacy system, absent intervention of the one or more coordination modules and the other tenant legacy system information accessible to the server digital data processor.

**11.** The method of claim **10**, wherein the facilitating the communication between the tenant legacy system and the application comprises making available, via the one or more communication modules, the tenant legacy information to the server digital data processor in response to a request from a rules engine executing on at least one of the server digital data processor and the tenant digital data processor.

**12.** The method of claim **11**, wherein the making available the tenant legacy information to the server digital data processor comprises opening one or more communications ports on the firewall.

**13.** The method of claim **12**, wherein the making available the tenant legacy information to the tenant digital data pro-

22

cessor comprises opening a single communications port on the firewall so as to obviate a need to open a plurality of communications ports on the firewall.

**14.** The method of claim **10**, further comprising retrieving the tenant legacy information, via the one or more coordination modules, for use in execution of one or more selected rules from the rules base coupled to the server digital data processor.

**15.** The method of claim **10**, further comprising transferring one or more selected rules from the rules base coupled to the server digital data processor, via the one or more coordination modules, for execution on the tenant digital data processor.

**16.** The method of claim **10**, wherein the at least one integration rule defines the integration link according to at least one of a Simple Object Access Protocol (SOAP) integration method, a .NET integration method, a Java integration method, and an Enterprise Java Beans (EJB) integration method.

**17.** The method of claim **10**, further comprising transmitting the one or more coordination modules from the server digital data processor to the tenant digital data processor, in response to a request to access one or more resources available to the server digital data processor.

**18.** The method of claim **17**, further comprising installing the one or more transmitted coordination modules, via the server digital data processor, in a web browser executing on the tenant digital data processor.

\* \* \* \* \*