



US009259254B2

(12) **United States Patent**  
**Iott et al.**

(10) **Patent No.:** **US 9,259,254 B2**  
(45) **Date of Patent:** **Feb. 16, 2016**

(54) **POLYAXIAL SCREW**

(71) Applicant: **GLOBUS MEDICAL, INC.**, Audubon, PA (US)

(72) Inventors: **Andrew Iott**, Newtown Square, PA (US); **Andrew Lee**, Santa Rosa, CA (US); **Lawrence Binder**, Miami, FL (US); **David C. Paul**, Phoenixville, PA (US)

(73) Assignee: **Globus Medical, Inc.**, Audubon, PA (US)

(\*) Notice: Subject to any disclaimer, the term of this patent is extended or adjusted under 35 U.S.C. 154(b) by 0 days.

(21) Appl. No.: **14/087,062**

(22) Filed: **Nov. 22, 2013**

(65) **Prior Publication Data**

US 2014/0222089 A1 Aug. 7, 2014

**Related U.S. Application Data**

(63) Continuation of application No. 13/197,491, filed on Aug. 3, 2011, now Pat. No. 8,617,217, which is a continuation of application No. 11/146,147, filed on Jun. 7, 2005, now Pat. No. 8,034,086, which is a continuation-in-part of application No. 10/819,994, filed on Apr. 8, 2004, now Pat. No. 7,503,924.

(51) **Int. Cl.**  
**A61B 17/70** (2006.01)  
**A61B 17/86** (2006.01)

(52) **U.S. Cl.**  
CPC ..... **A61B 17/8605** (2013.01); **A61B 17/7032** (2013.01); **A61B 17/7035** (2013.01); **A61B 17/7037** (2013.01)

(58) **Field of Classification Search**

CPC ..... **A61B 17/7032**; **A61B 17/8605**; **A61B 17/7037**; **A61B 17/864**; **A61B 17/863**

USPC ..... **606/264-274**  
See application file for complete search history.

(56) **References Cited**

U.S. PATENT DOCUMENTS

154,864 A	9/1874	Harvey
197,466 A	11/1877	Harvey
272,778 A	2/1883	Schilling
2,920,305 A	4/1957	Gibson
4,601,603 A	7/1986	Nakayama
4,799,372 A	1/1989	Marcon
4,854,311 A	8/1989	Steffee
4,946,458 A	8/1990	Harms
4,950,269 A	8/1990	Gaines, Jr.
5,005,562 A	4/1991	Cotrel
5,129,388 A	7/1992	Vignaud
5,147,360 A	9/1992	Dubousset

(Continued)

FOREIGN PATENT DOCUMENTS

EP	1210914 B1	5/2005
EP	0957801 B1	2/2007

(Continued)

*Primary Examiner* — Mary Hoffman  
*Assistant Examiner* — Tara R Carter

(57) **ABSTRACT**

The present invention generally is directed toward a spinal fixation system whereby a coupling element allows the physician to selectively lock or unlock either the connection between the coupling element and a fastener, such as to allow for repositioning of the coupling element, or the connection between the coupling element and an elongate rod. The locking or unlocking of these connections may be made independently and as desired by the physician.

**20 Claims, 20 Drawing Sheets**

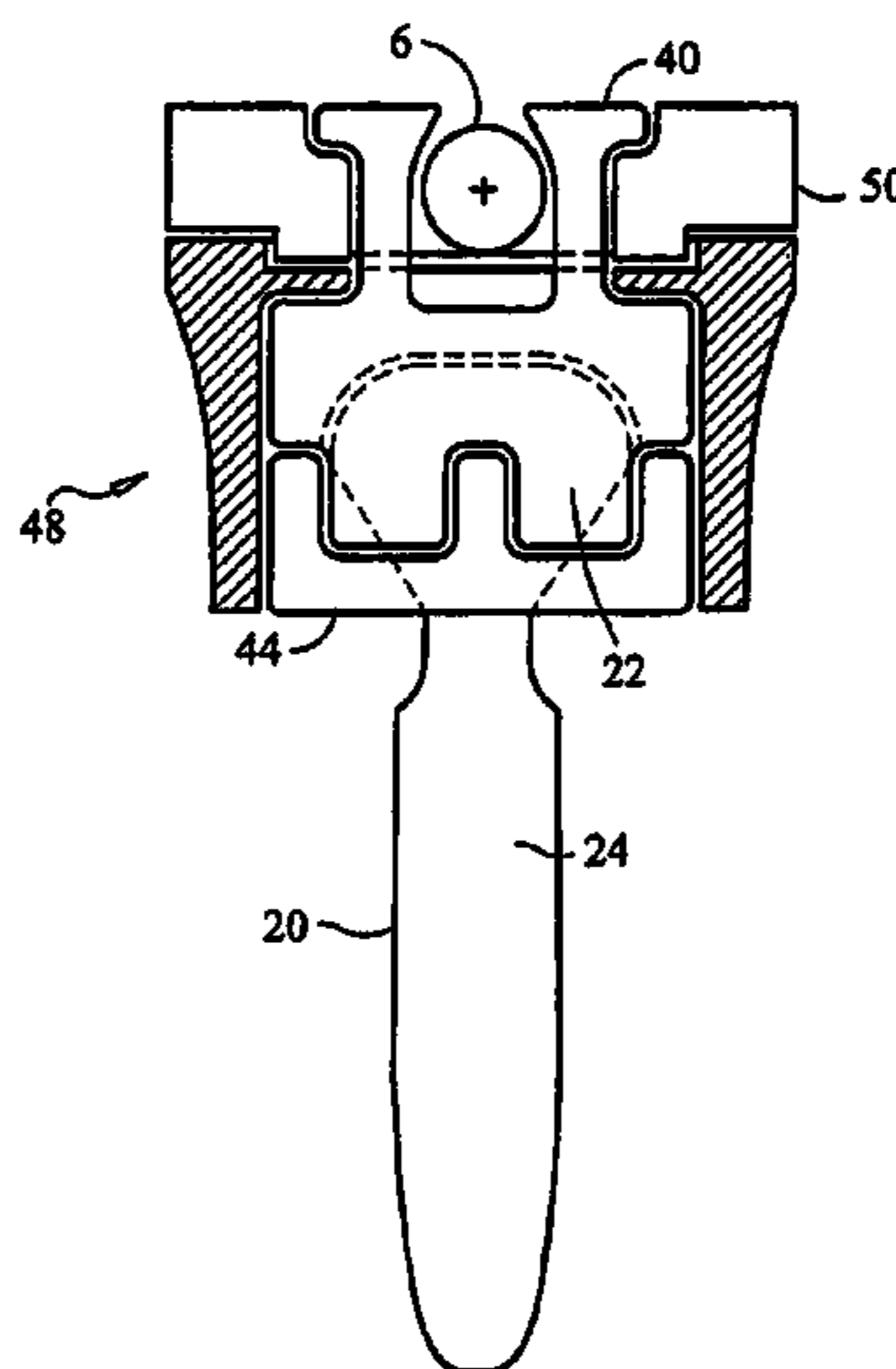

(56)

References Cited

U.S. PATENT DOCUMENTS

5,154,719	A	10/1992	Cotrel	7,833,250	B2	11/2010	Jackson
5,176,680	A	1/1993	Vignaud	7,833,252	B2	11/2010	Justis
5,217,497	A	6/1993	Mehdian	7,837,716	B2	11/2010	Jackson
5,257,993	A	11/1993	Asher	7,875,065	B2	1/2011	Jackson
5,261,907	A	11/1993	Vignaud	7,914,558	B2	3/2011	Landry
5,261,912	A	11/1993	Frigg	7,942,910	B2	5/2011	Doubler
5,346,493	A	9/1994	Stahurski	7,942,911	B2	5/2011	Doubler
5,379,505	A	1/1995	Reed	7,967,846	B2	6/2011	Walder
5,385,583	A	1/1995	Cotrel	7,972,364	B2	7/2011	Biedermann
5,437,669	A	8/1995	Yuan	8,021,397	B2	9/2011	Farris
5,443,467	A	8/1995	Biedermann	RE42,932	E	11/2011	Martin
5,474,555	A	12/1995	Puno	8,092,502	B2	1/2012	Jackson
5,520,690	A	5/1996	Errico	8,128,667	B2	3/2012	Jackson
5,582,612	A	12/1996	Lin	8,137,386	B2	3/2012	Jackson
5,669,911	A	9/1997	Errico	8,137,387	B2	3/2012	Garamszegi
5,672,176	A	9/1997	Biedermann	8,162,990	B2	4/2012	Potash
5,690,630	A	11/1997	Errico	8,167,910	B2	5/2012	Nilsson
5,738,685	A *	4/1998	Halm et al. .... 606/270	8,167,911	B2	5/2012	Shluzas
5,797,911	A	8/1998	Sherman	8,167,916	B2	5/2012	Saint-Martin
5,817,094	A	10/1998	Errico	8,328,850	B2	12/2012	Bernard
5,863,293	A	1/1999	Richelsofph	2002/0045899	A1	4/2002	Errico
5,879,350	A	3/1999	Sherman	2002/0120272	A1	8/2002	Yuan
5,882,350	A *	3/1999	Ralph et al. .... 606/278	2002/0151900	A1	10/2002	Glascott
5,885,286	A	3/1999	Sherman	2003/0004511	A1	1/2003	Ferree
6,053,917	A	4/2000	Sherman	2003/0100896	A1	5/2003	Biedermann
6,063,090	A	5/2000	Schlapfer	2003/0125741	A1	7/2003	Biedermann
6,074,391	A	6/2000	Metz-Stavenhagen	2003/0167058	A1	9/2003	Shluzas
6,077,262	A *	6/2000	Schlapfer et al. .... 606/305	2003/0187433	A1	10/2003	Lin
6,090,111	A	7/2000	Nichols	2004/0097933	A1	5/2004	Lourdel
6,110,172	A	8/2000	Jackson	2004/0102781	A1	5/2004	Jeon
6,187,005	B1	2/2001	Brace	2004/0122425	A1	6/2004	Suzuki
6,248,105	B1	6/2001	Schlapfer	2004/0162560	A1	8/2004	Raynor
6,280,442	B1	8/2001	Barker	2004/0167524	A1	8/2004	Jackson
6,296,642	B1	10/2001	Morrison	2004/0172032	A1	9/2004	Jackson
6,302,888	B1	10/2001	Mellinger	2004/0186473	A1	9/2004	Cournoyer
6,440,132	B1	8/2002	Jackson	2004/0199164	A1	10/2004	Jackson
6,458,132	B2 *	10/2002	Choi ..... 606/267	2005/0033296	A1	2/2005	Bono
6,485,491	B1	11/2002	Farris	2005/0049588	A1	3/2005	Jackson
6,485,492	B1	11/2002	Halm	2005/0049589	A1	3/2005	Jackson
6,488,681	B2	12/2002	Martin	2005/0055026	A1	3/2005	Biedermann
6,540,749	B2	4/2003	Schafer	2005/0182410	A1	8/2005	Jackson
6,565,565	B1 *	5/2003	Yuan et al. .... 606/272	2005/0228379	A1	10/2005	Jackson
6,716,214	B1	4/2004	Jackson	2005/0283157	A1	12/2005	Coates
6,726,689	B2	4/2004	Jackson	2006/0004357	A1	1/2006	Lee
6,740,086	B2	5/2004	Richelsofph	2006/0009773	A1	1/2006	Jackson
6,755,829	B1 *	6/2004	Bono et al. .... 606/308	2006/0025767	A1	2/2006	Khalili
6,786,903	B2	9/2004	Lin	2006/0025771	A1	2/2006	Jackson
6,858,030	B2	2/2005	Martin	2006/0058794	A1	3/2006	Jackson
6,869,433	B2	3/2005	Glascott	2006/0064089	A1	3/2006	Jackson
6,893,443	B2	5/2005	Frigg	2006/0084979	A1	4/2006	Jackson
6,896,677	B1	5/2005	Lin	2006/0089643	A1	4/2006	Mujwid
6,997,927	B2	2/2006	Jackson	2006/0129149	A1	6/2006	Iott
7,081,116	B1	7/2006	Carly	2006/0142761	A1	6/2006	Landry
7,081,117	B2	7/2006	Bono	2006/0161152	A1	7/2006	Ensign
7,087,057	B2	8/2006	Konieczynski	2006/0161153	A1	7/2006	Hawkes
7,125,426	B2	10/2006	Moumene	2006/0200128	A1	9/2006	Mueller
7,141,051	B2	11/2006	Janowski	2006/0200136	A1	9/2006	Jackson
7,214,227	B2	5/2007	Colleran	2006/0241603	A1	10/2006	Jackson
7,223,268	B2	5/2007	Biedermann	2007/0016200	A1	1/2007	Jackson
7,235,075	B1	6/2007	Metz-Stavenhagen	2007/0032162	A1	2/2007	Jackson
7,291,153	B2	11/2007	Glascott	2007/0055241	A1	3/2007	Matthis
7,306,603	B2	12/2007	Boehm, Jr.	2007/0118123	A1	5/2007	Strausbaugh
7,322,981	B2	1/2008	Jackson	2007/0179502	A1	8/2007	Raynor
7,338,491	B2	3/2008	Baker	2007/0260246	A1	11/2007	Biedermann
7,491,218	B2	2/2009	Landry	2007/0270813	A1	11/2007	Garamszegi
7,513,239	B2	4/2009	Blessing	2008/0039844	A1	2/2008	Jackson
7,572,279	B2	8/2009	Jackson	2008/0086132	A1	4/2008	Biedermann
7,625,396	B2	12/2009	Jackson	2008/0125816	A1	5/2008	Jackson
7,662,175	B2	2/2010	Jackson	2008/0140136	A1	6/2008	Jackson
7,686,834	B2	3/2010	Saint Martin	2008/0154315	A1	6/2008	Jackson
7,776,067	B2	8/2010	Jackson	2008/0167689	A1	7/2008	Matthis
7,780,703	B2	8/2010	Yuan	2008/0177324	A1	7/2008	Oribe
7,789,896	B2	9/2010	Jackson	2008/0215100	A1	9/2008	Matthis
7,789,900	B2	9/2010	Levy	2008/0234761	A1	9/2008	Jackson
7,811,310	B2	10/2010	Baker	2008/0243185	A1	10/2008	Felix
				2009/0005815	A1	1/2009	Ely
				2009/0036935	A1	2/2009	Jackson
				2009/0048634	A1	2/2009	Jackson
				2009/0062866	A1	3/2009	Jackson

(56)

**References Cited**

U.S. PATENT DOCUMENTS

2009/0198280 A1 8/2009 Spratt  
 2009/0198290 A1 8/2009 Armstrong  
 2009/0228050 A1 9/2009 Jackson  
 2009/0259259 A1 10/2009 Jackson  
 2009/0287261 A1 11/2009 Jackson  
 2009/0299414 A1 12/2009 Jackson  
 2010/0016904 A1 1/2010 Jackson  
 2010/0023061 A1 1/2010 Randol  
 2010/0030280 A1 2/2010 Jackson  
 2010/0036433 A1 2/2010 Jackson  
 2010/0094349 A1 4/2010 Hammer  
 2010/0168800 A1 7/2010 Biedermann  
 2010/0191293 A1 7/2010 Jackson  
 2010/0222822 A1 9/2010 Farris  
 2010/0234902 A1 9/2010 Biedermann  
 2010/0249846 A1 9/2010 Simonson  
 2010/0256681 A1 10/2010 Hammer  
 2010/0298891 A1 11/2010 Jackson  
 2010/0312287 A1 12/2010 Jackson

2010/0318136 A1 12/2010 Jackson  
 2010/0324599 A1 12/2010 Montello  
 2010/0326587 A1 12/2010 Kagan  
 2010/0331887 A1 12/2010 Jackson  
 2011/0009910 A1 1/2011 Jackson  
 2011/0015678 A1 1/2011 Jackson  
 2011/0015683 A1 1/2011 Jackson  
 2011/0040338 A1 2/2011 Jackson  
 2011/0152949 A1 6/2011 Biedermann  
 2011/0213424 A1 9/2011 Biedermann  
 2011/0282400 A1 11/2011 Jackson  
 2012/0071932 A1 3/2012 Martin  
 2012/0109220 A1 5/2012 Jackson

FOREIGN PATENT DOCUMENTS

WO 00/72769 12/2000  
 WO 02/076314 10/2002  
 WO 2003/045261 11/2002  
 WO 2004/071339 8/2004  
 WO 2004010319 A2 10/2004

\* cited by examiner

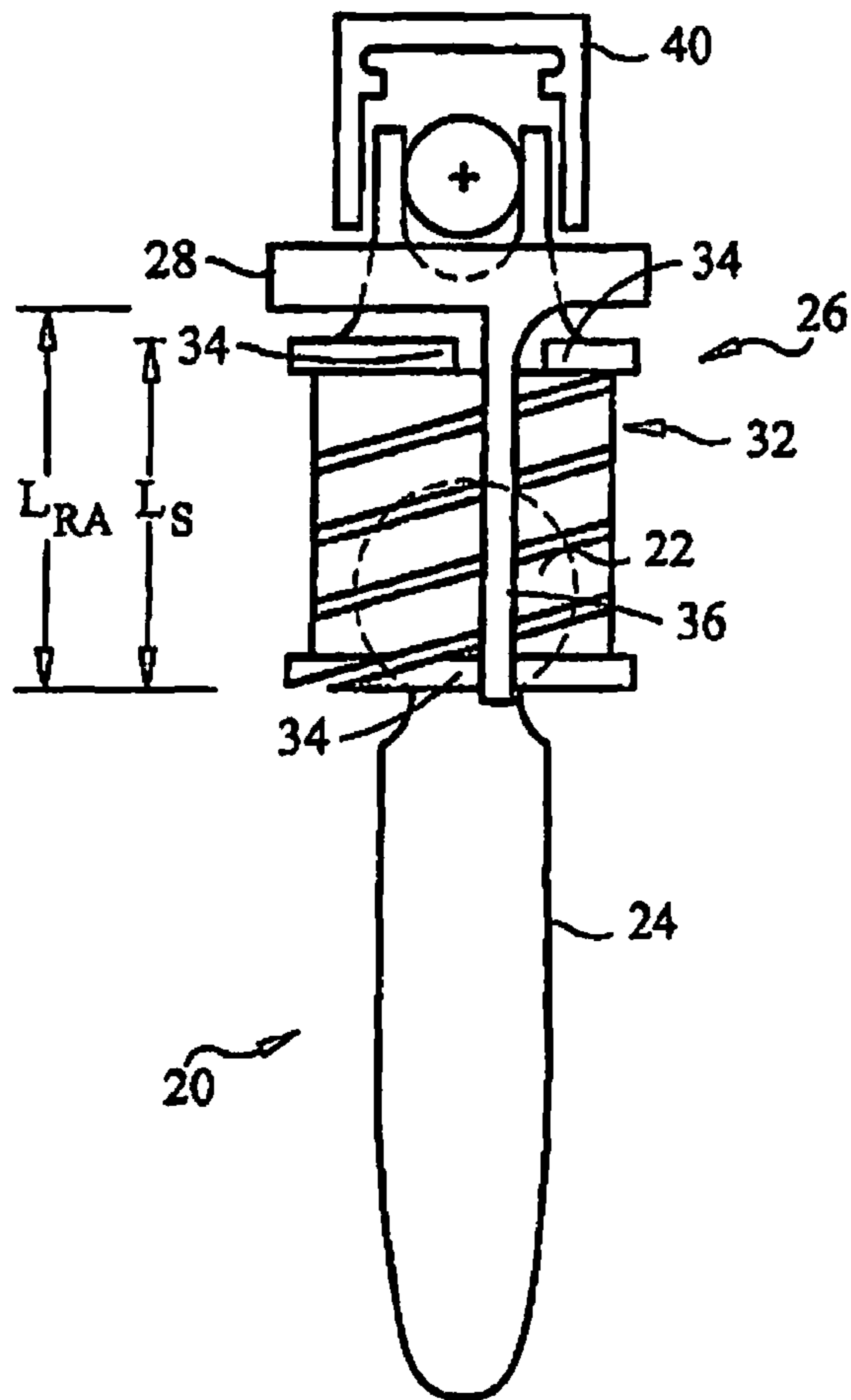

FIG. 1

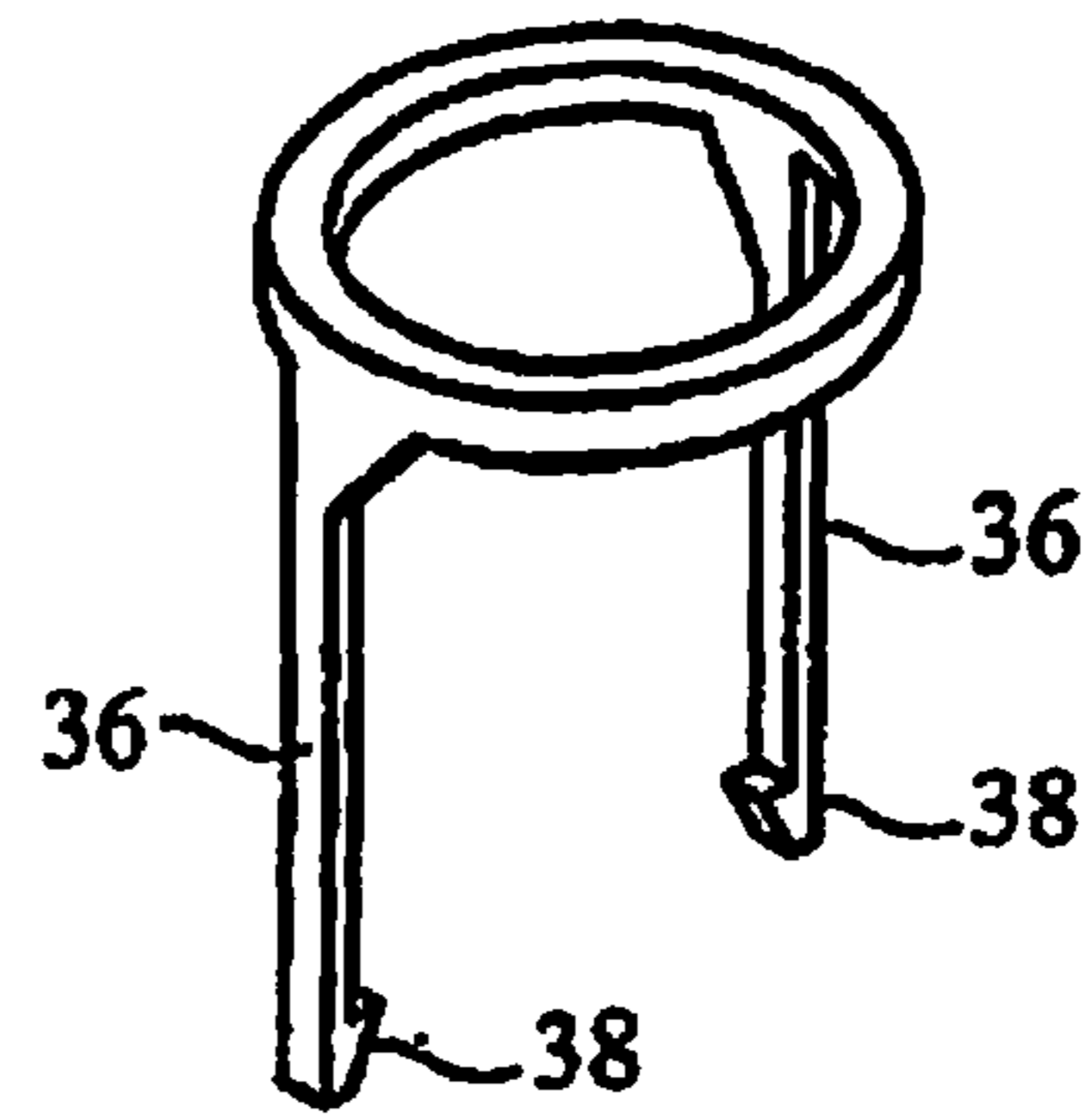
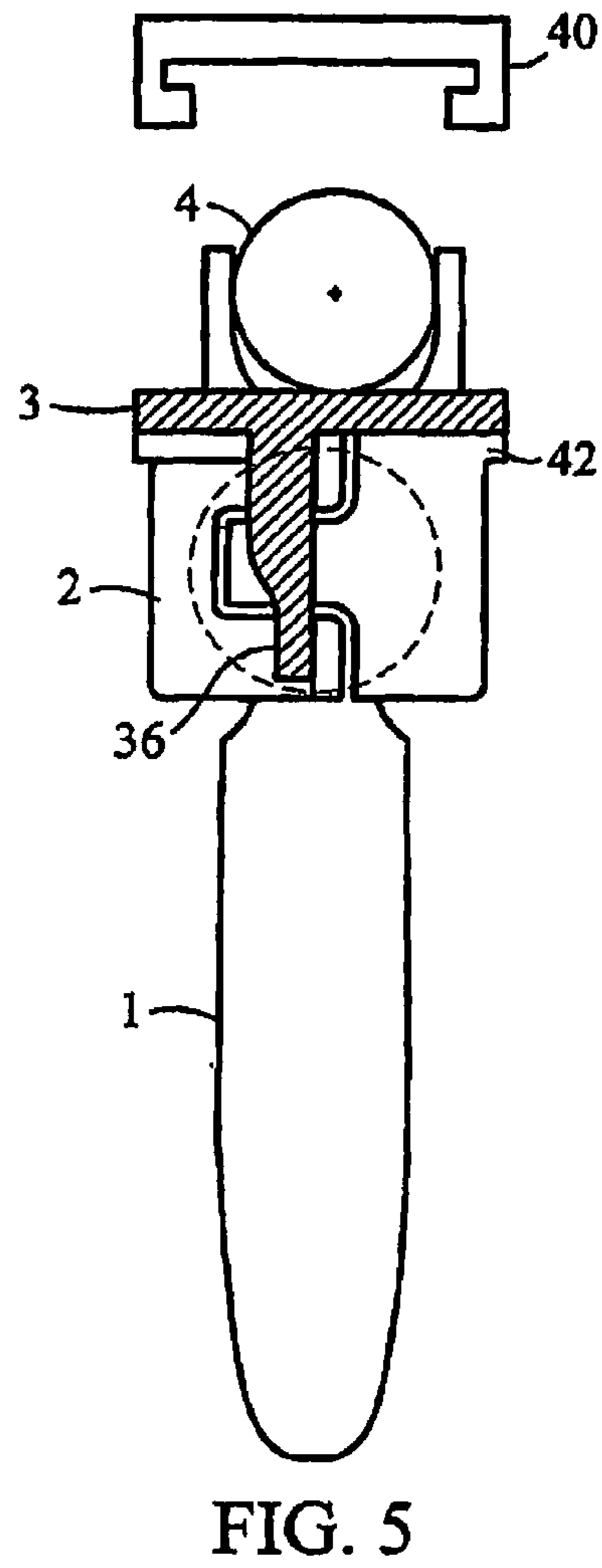
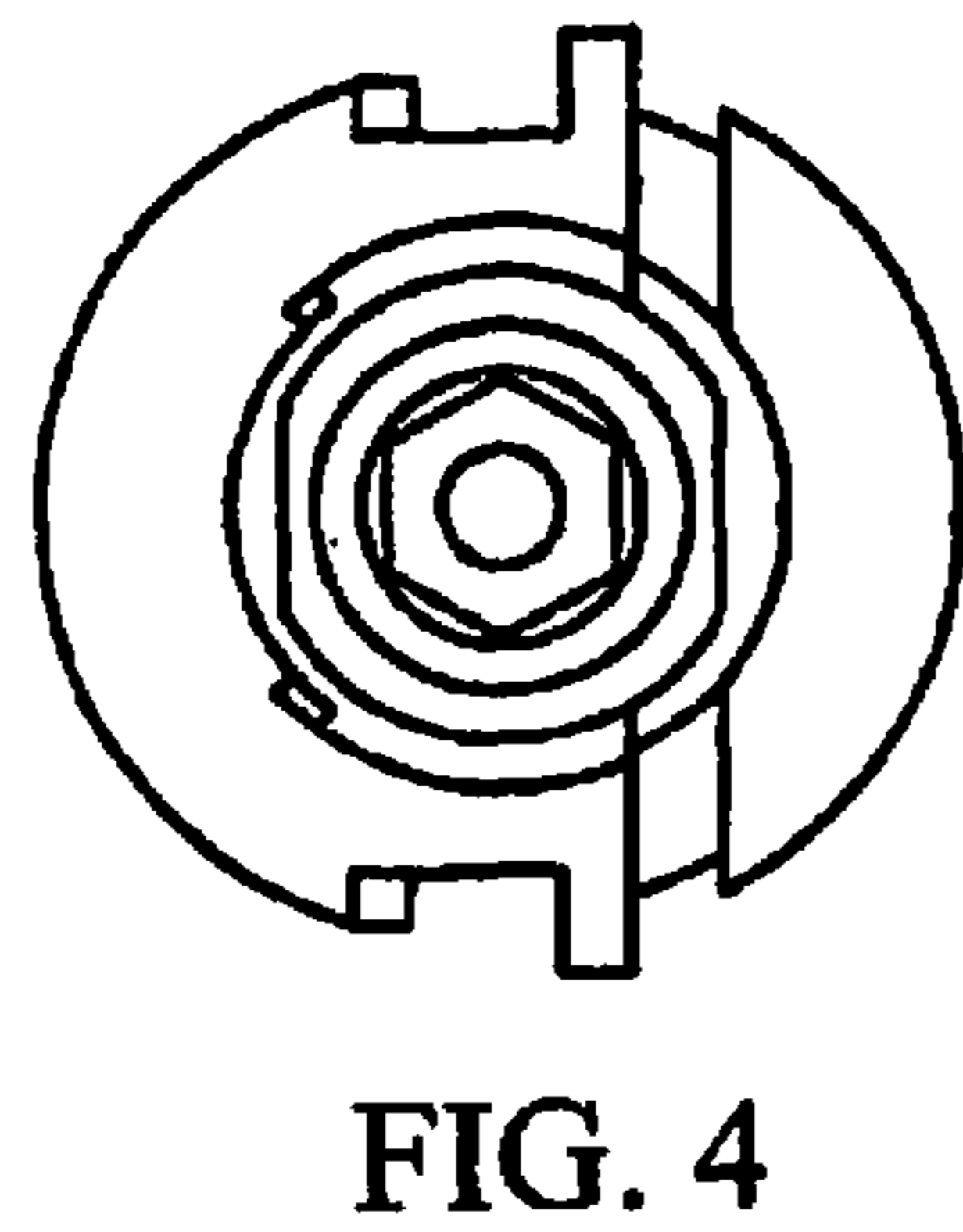
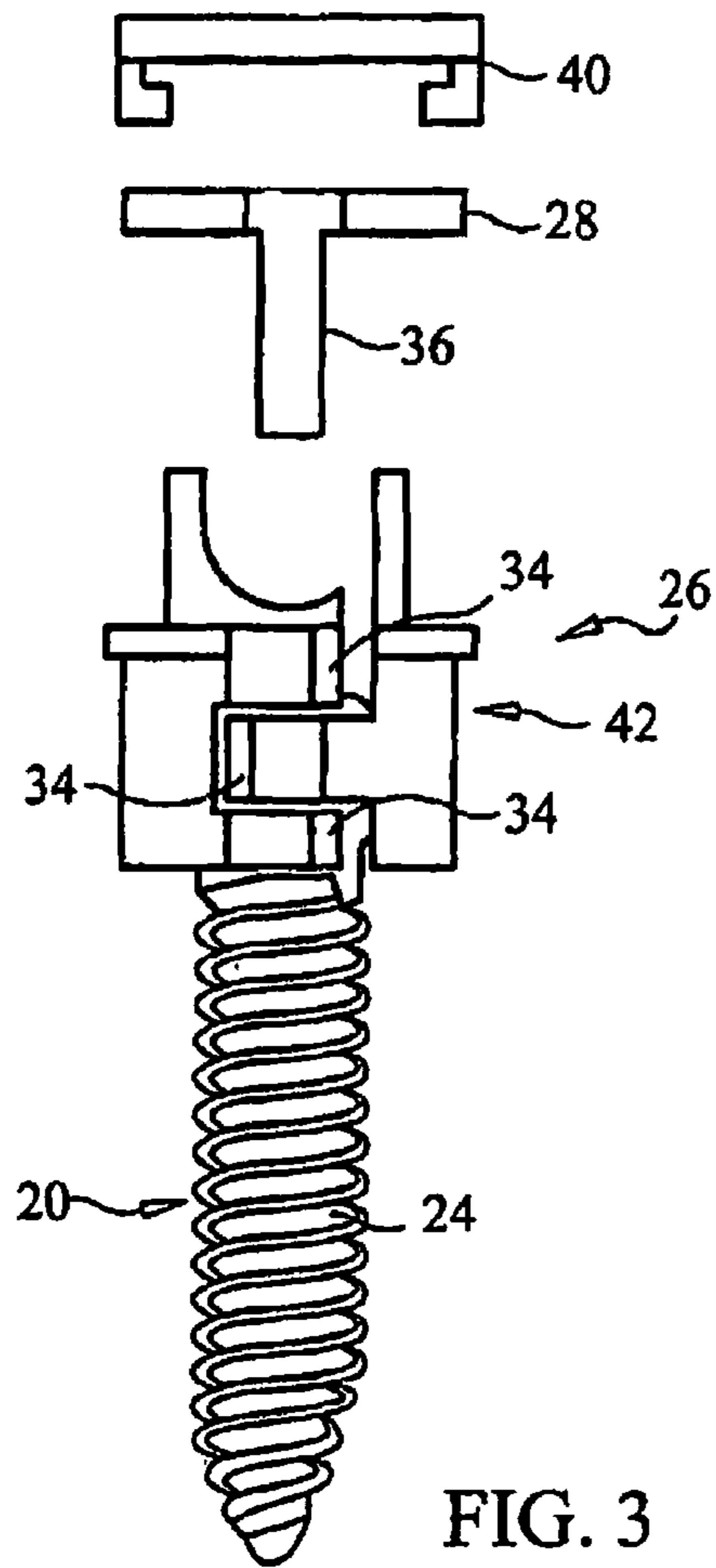

FIG. 2



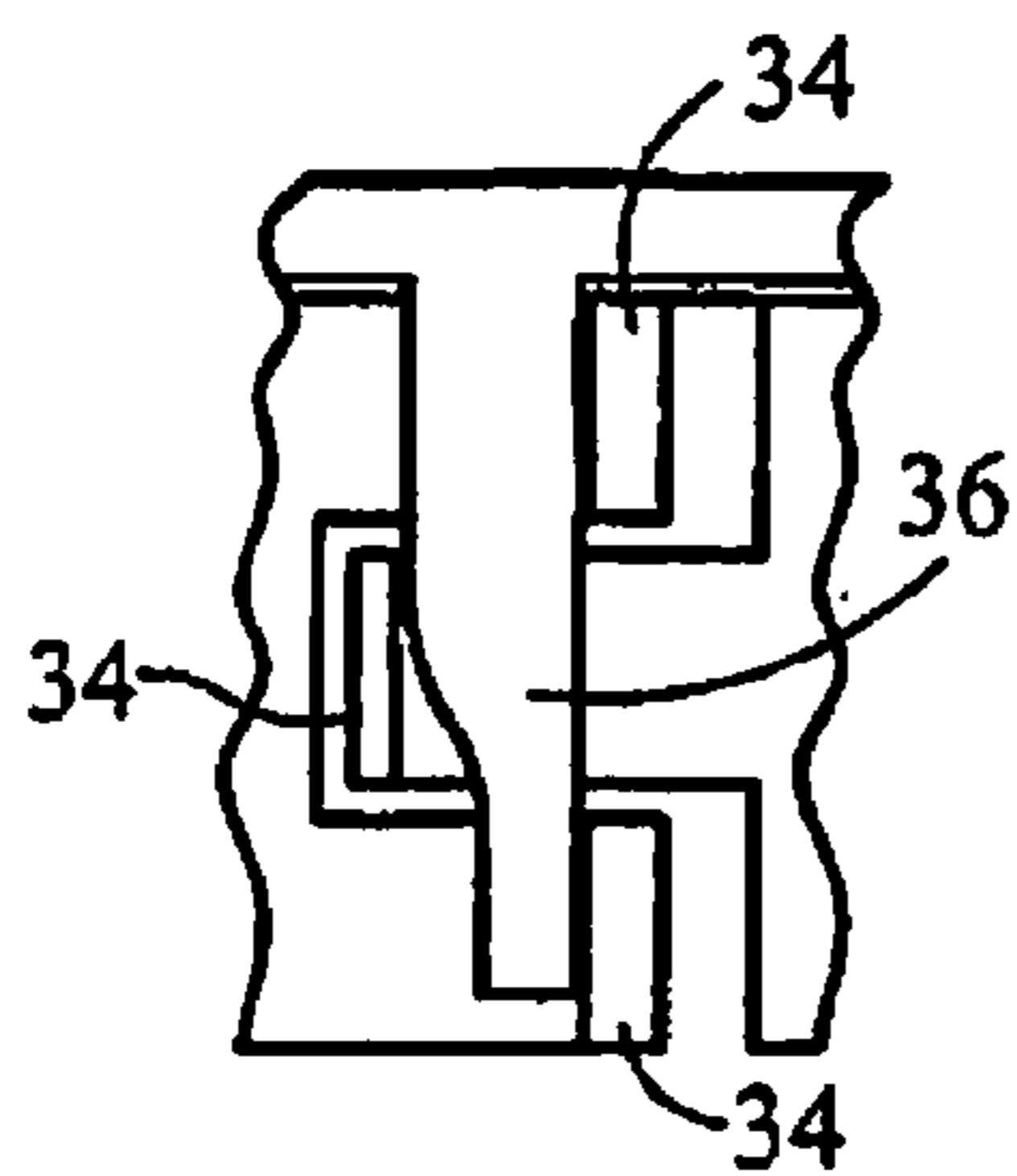

FIG. 6A

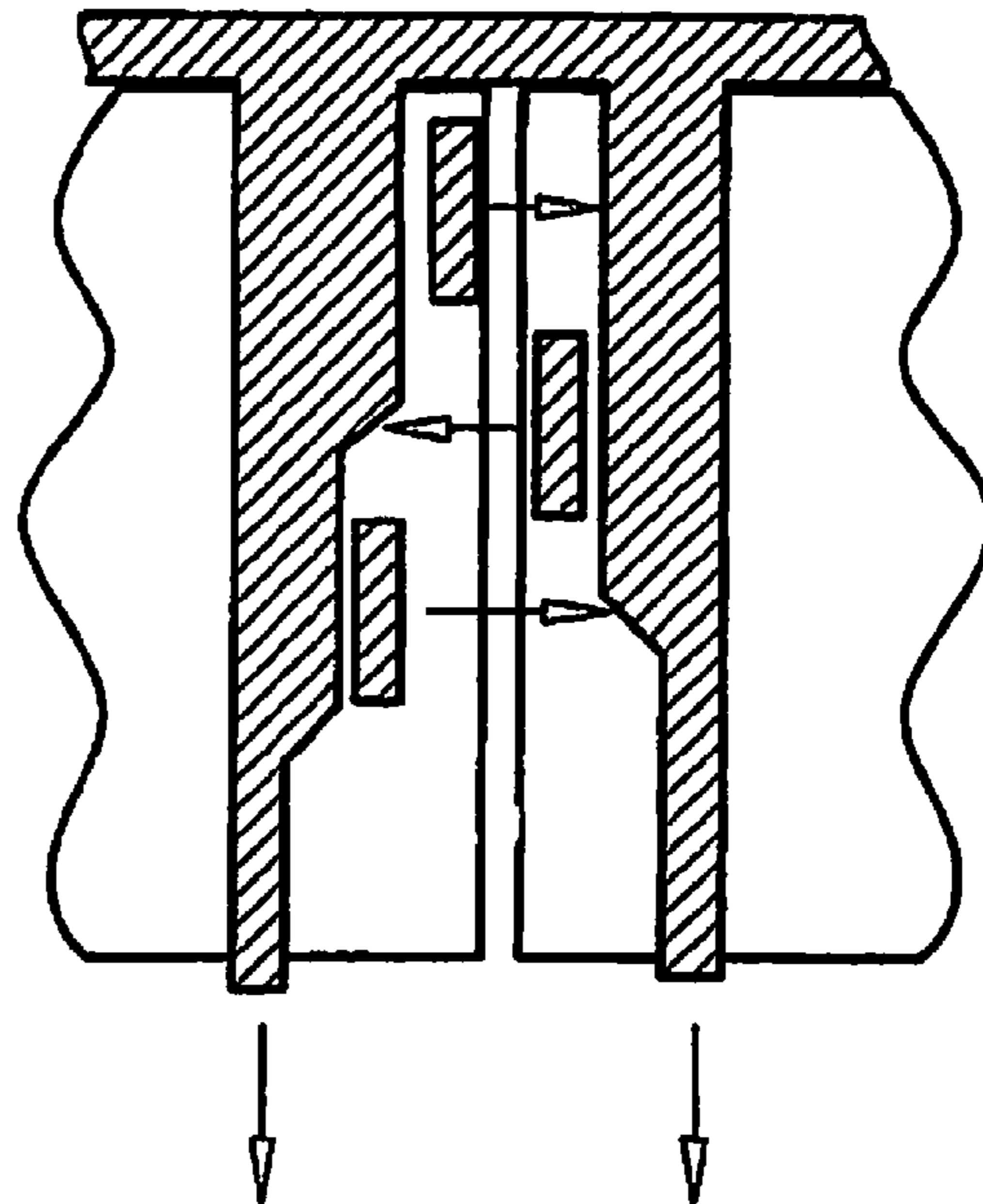

FIG. 6B

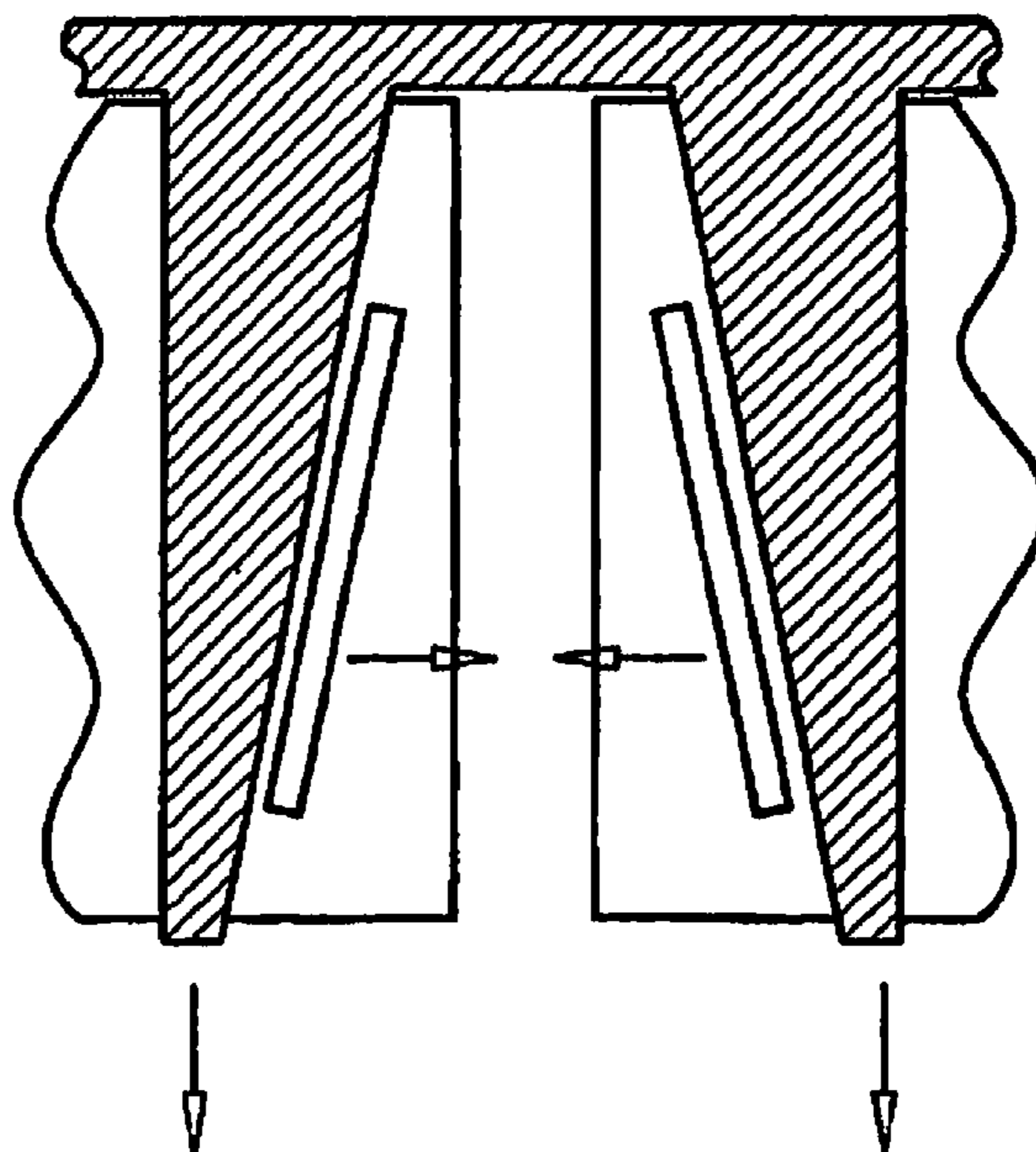

FIG. 6C

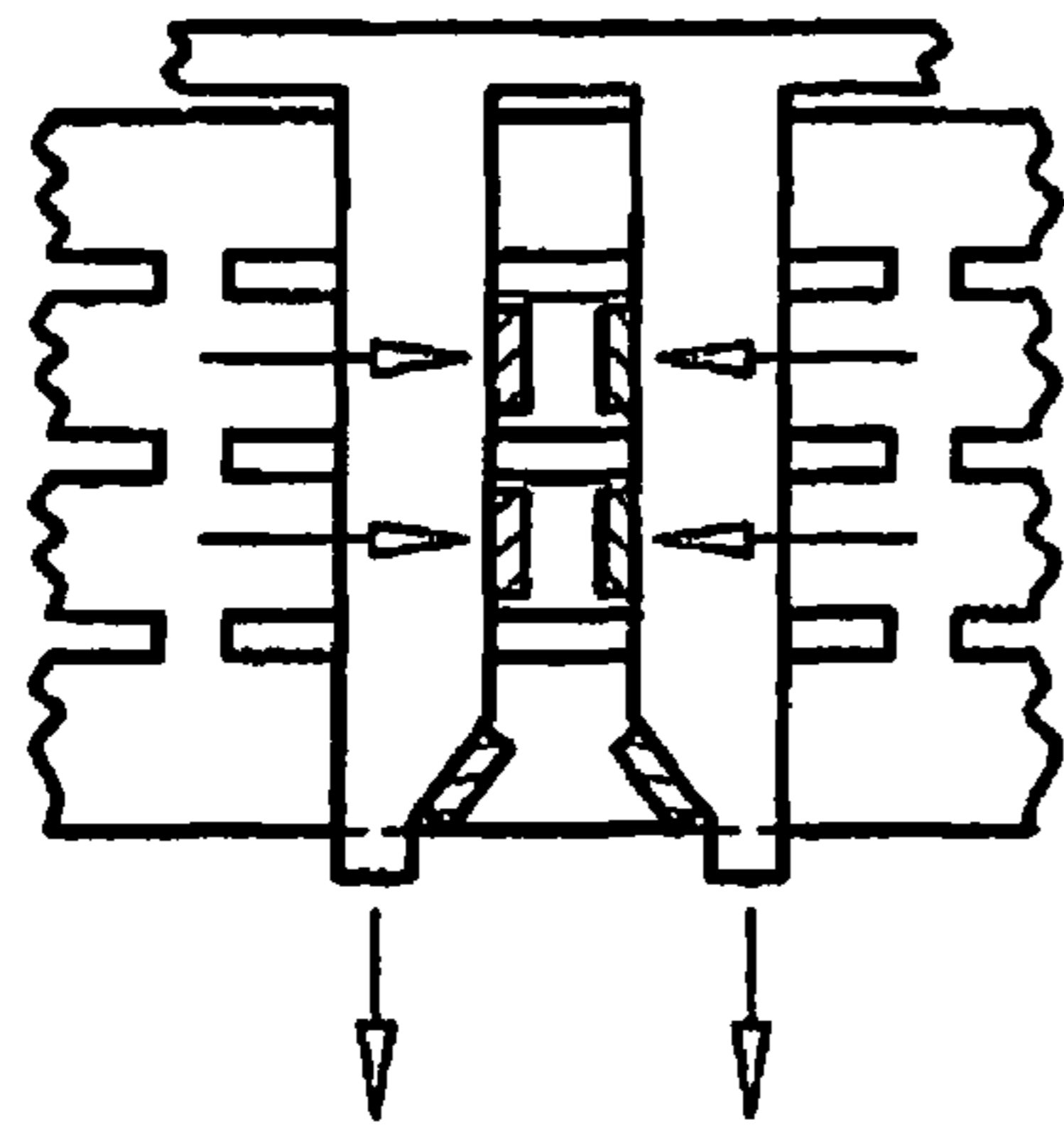

FIG. 6D

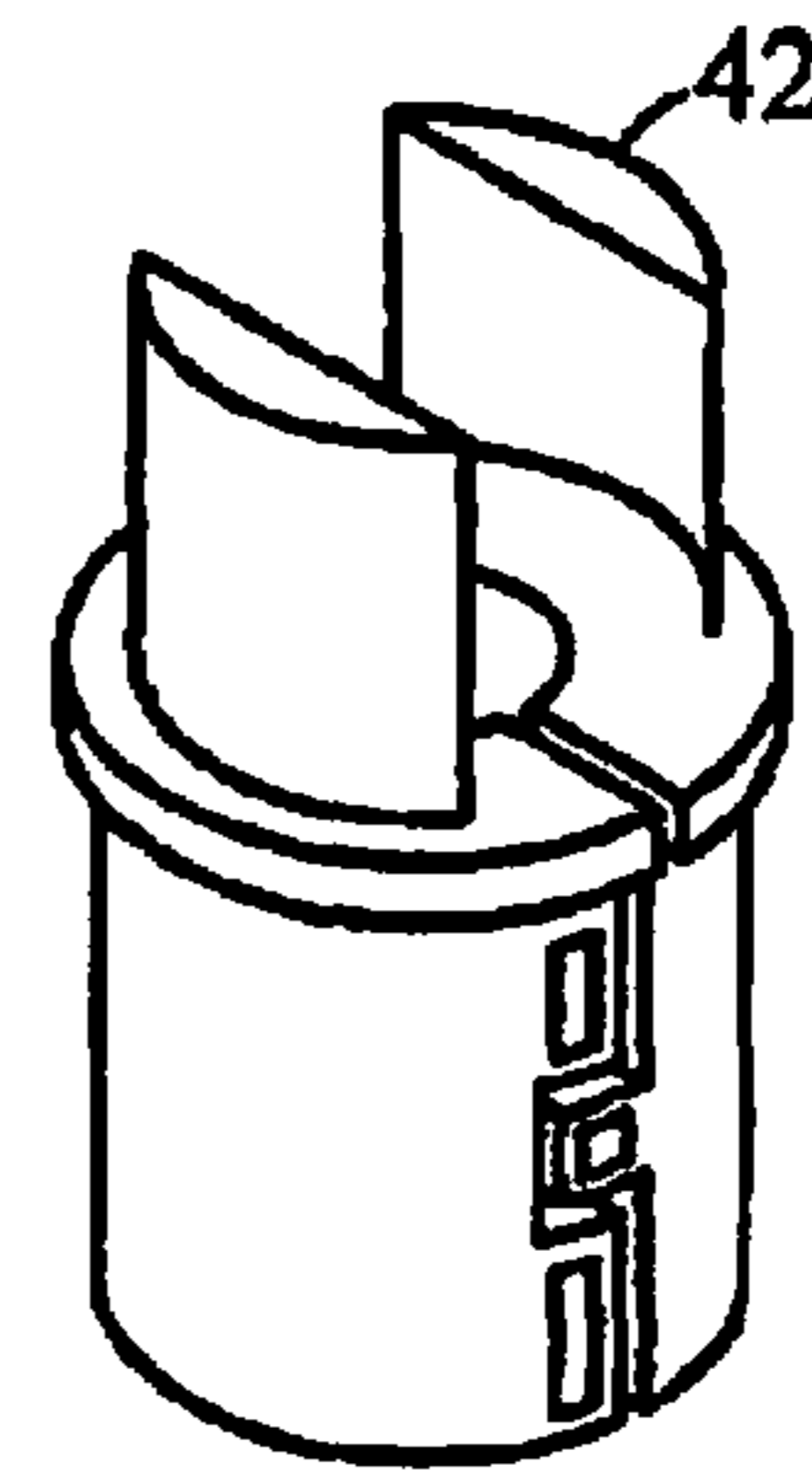

FIG. 7

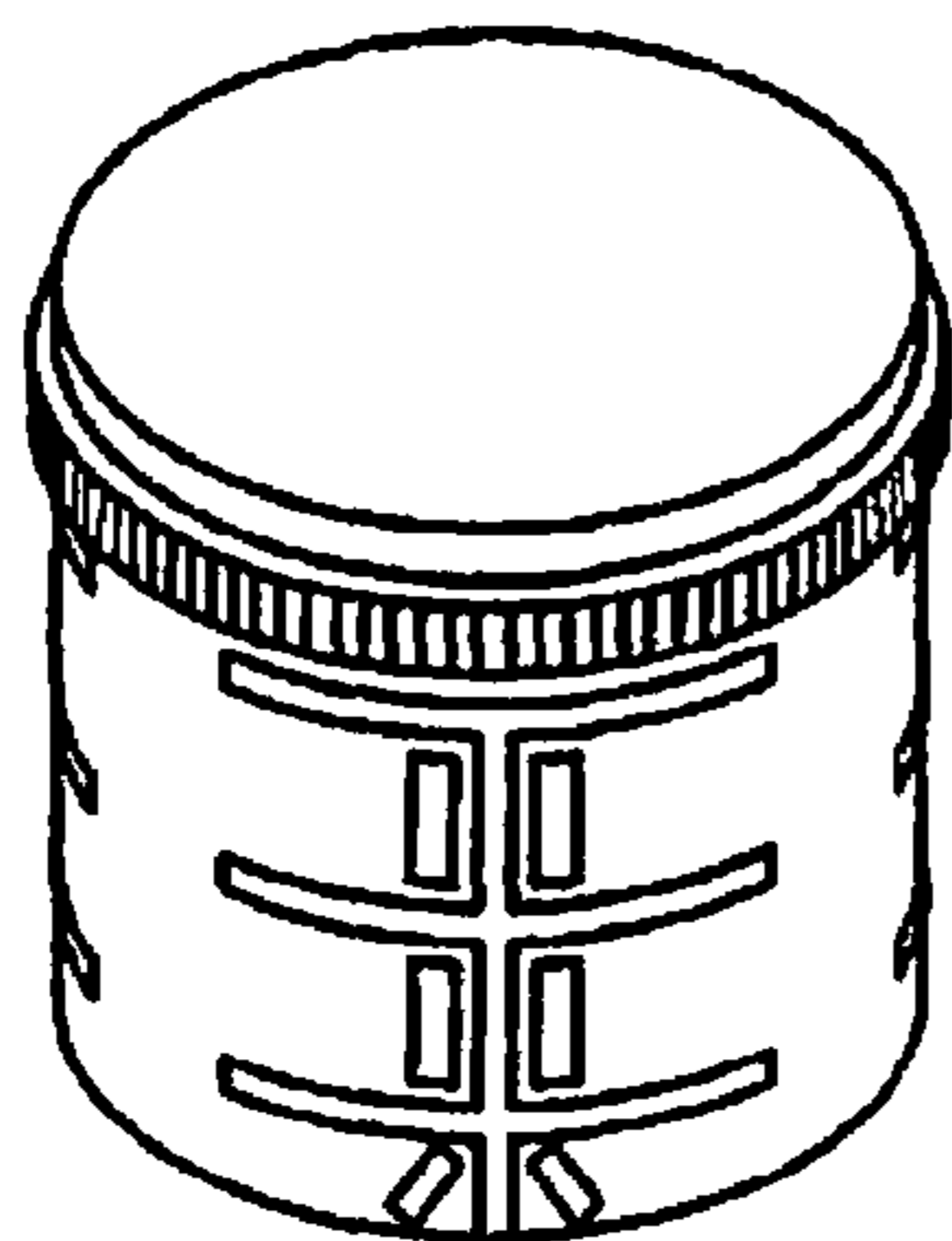

FIG. 6E

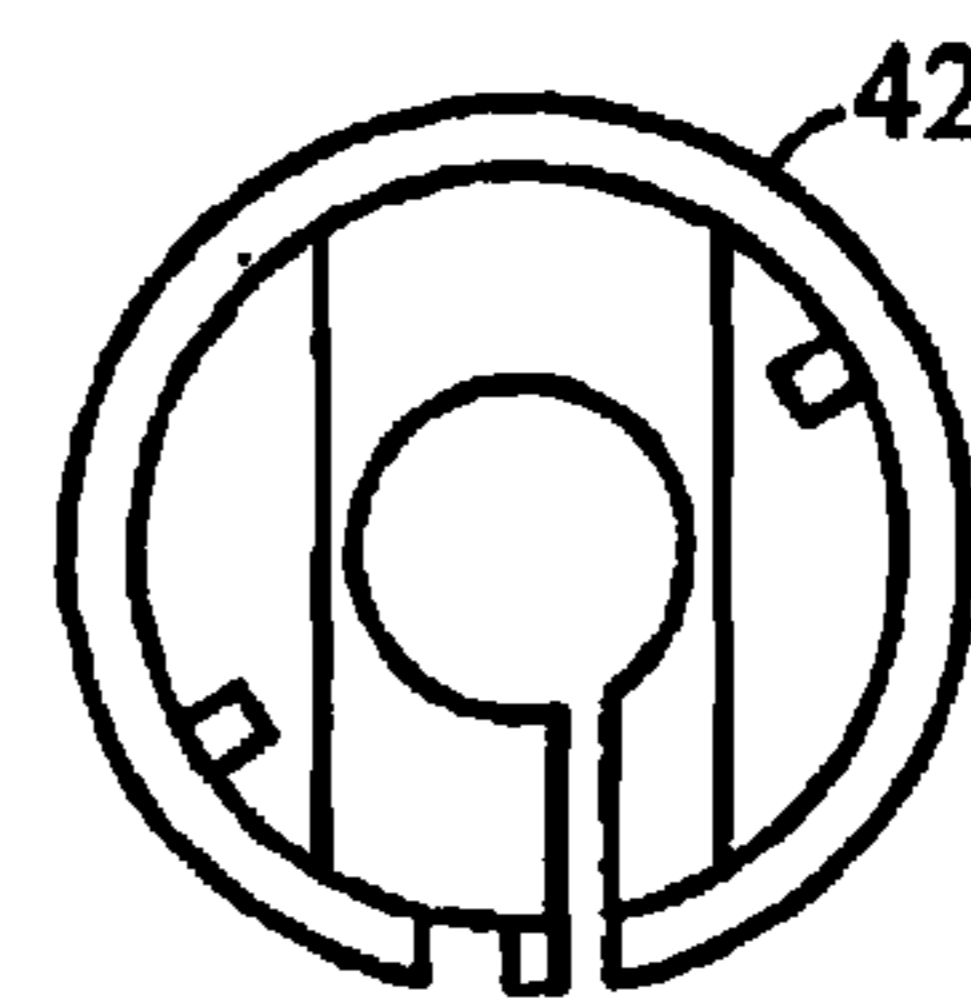

FIG. 8

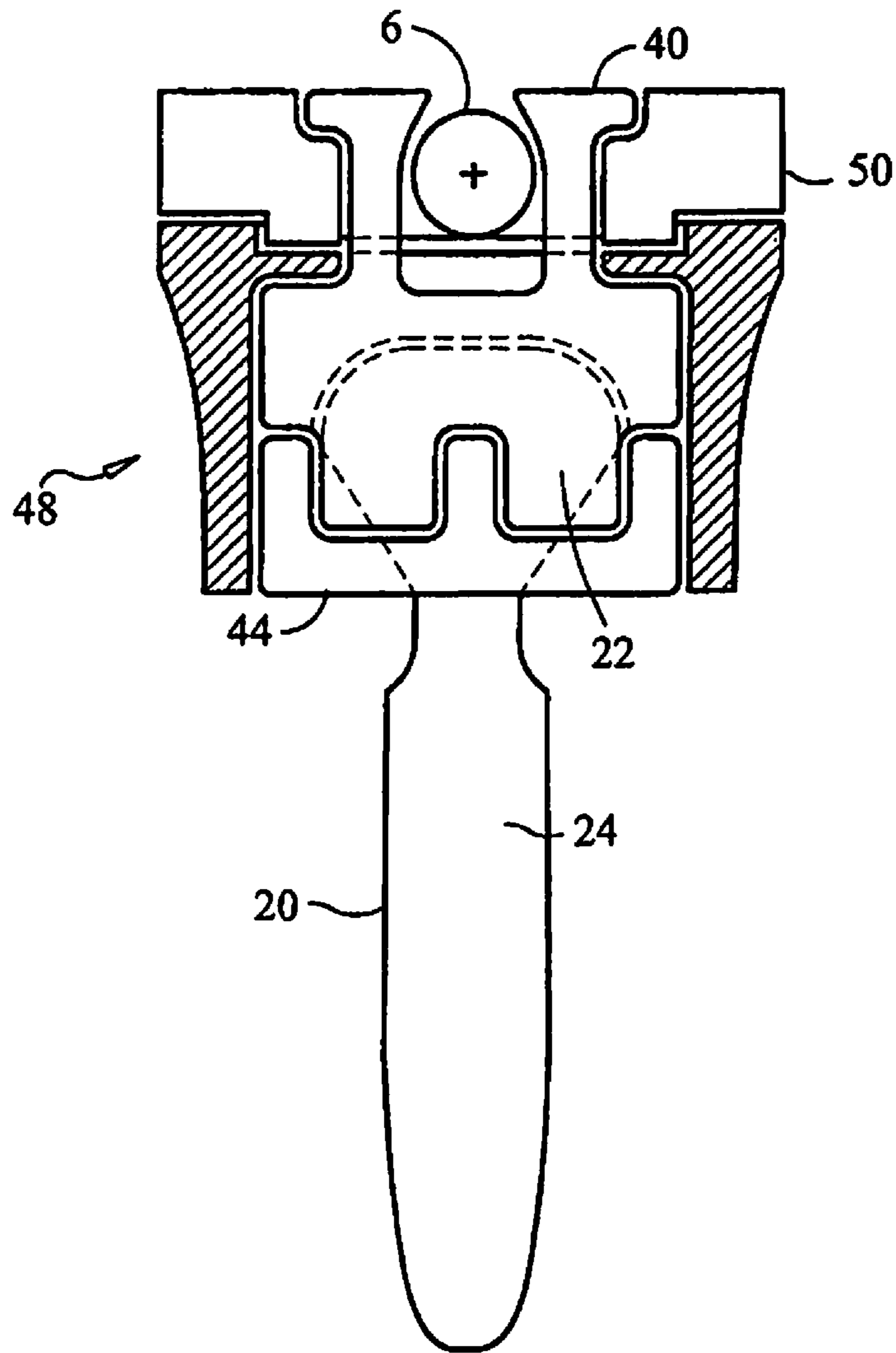

FIG. 9



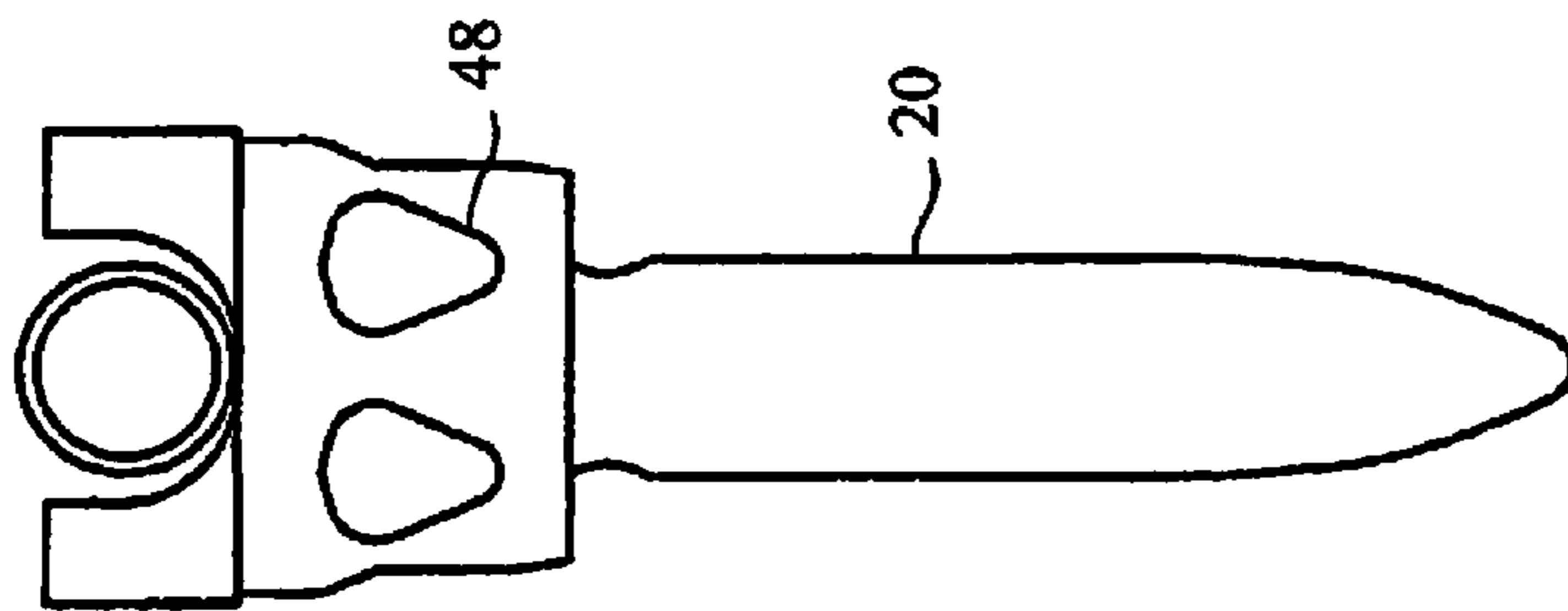

FIG. 10

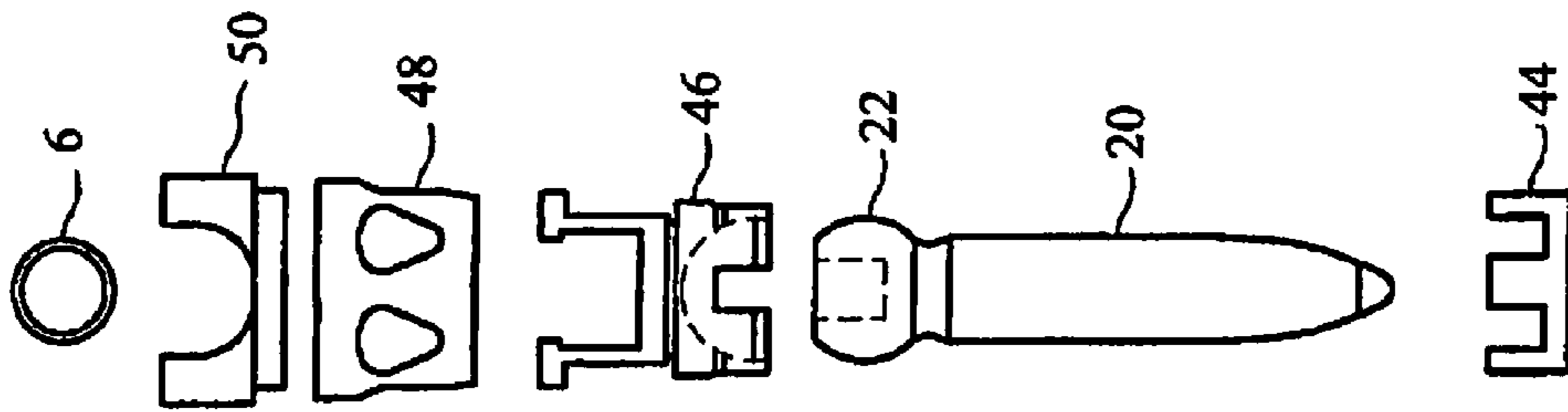

FIG. 11

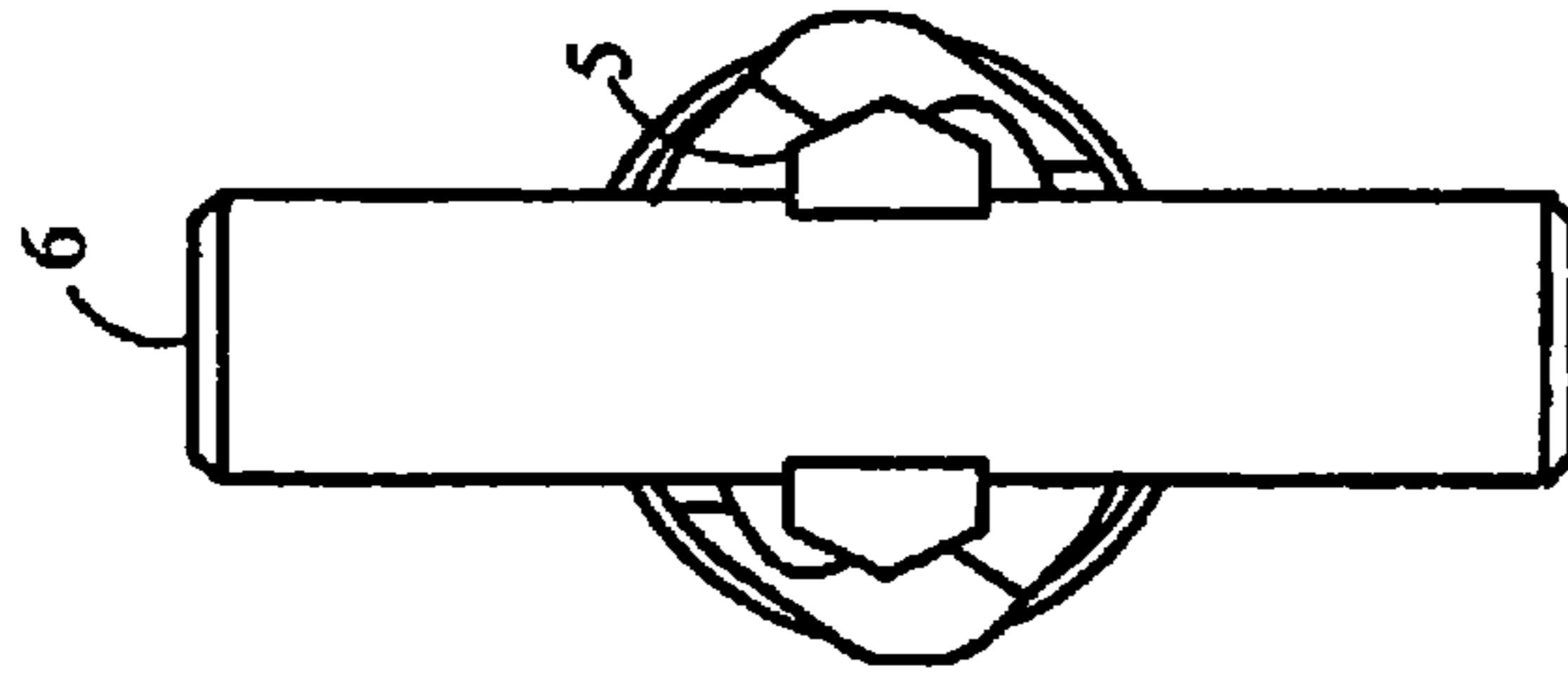

FIG. 12

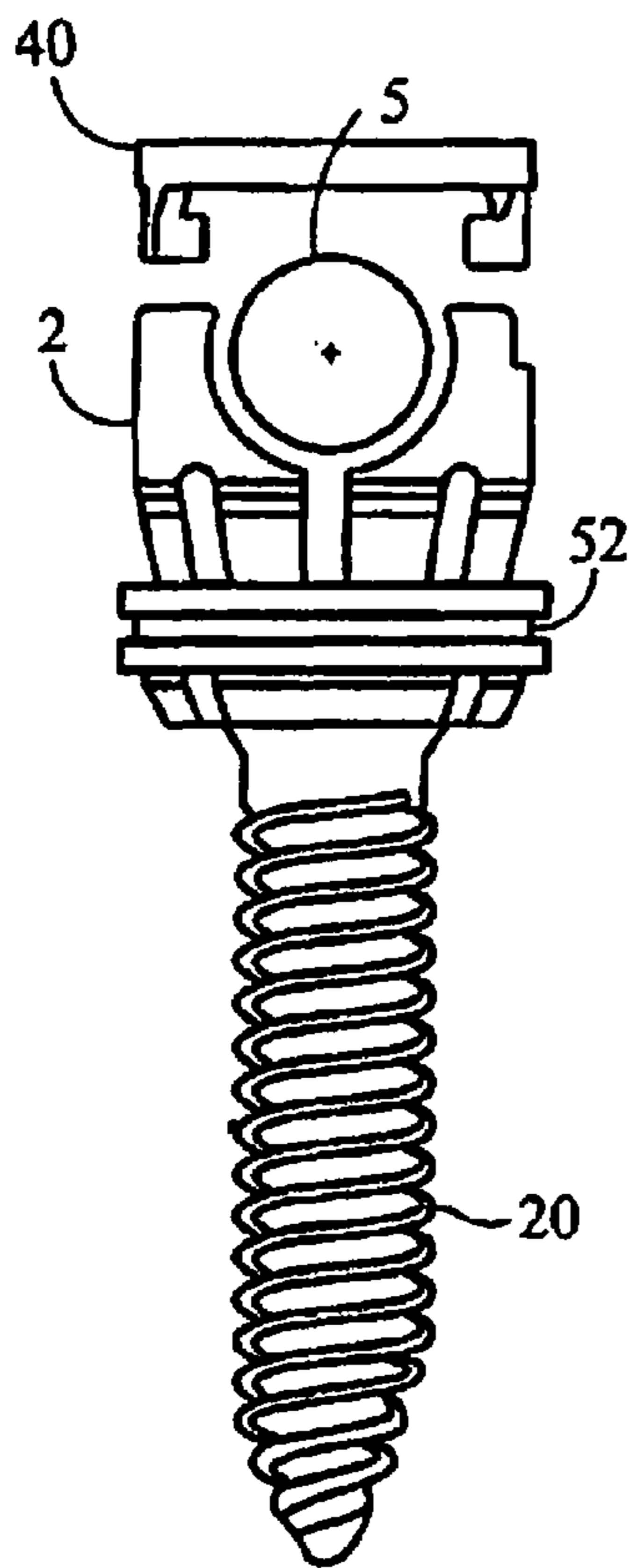

FIG. 13

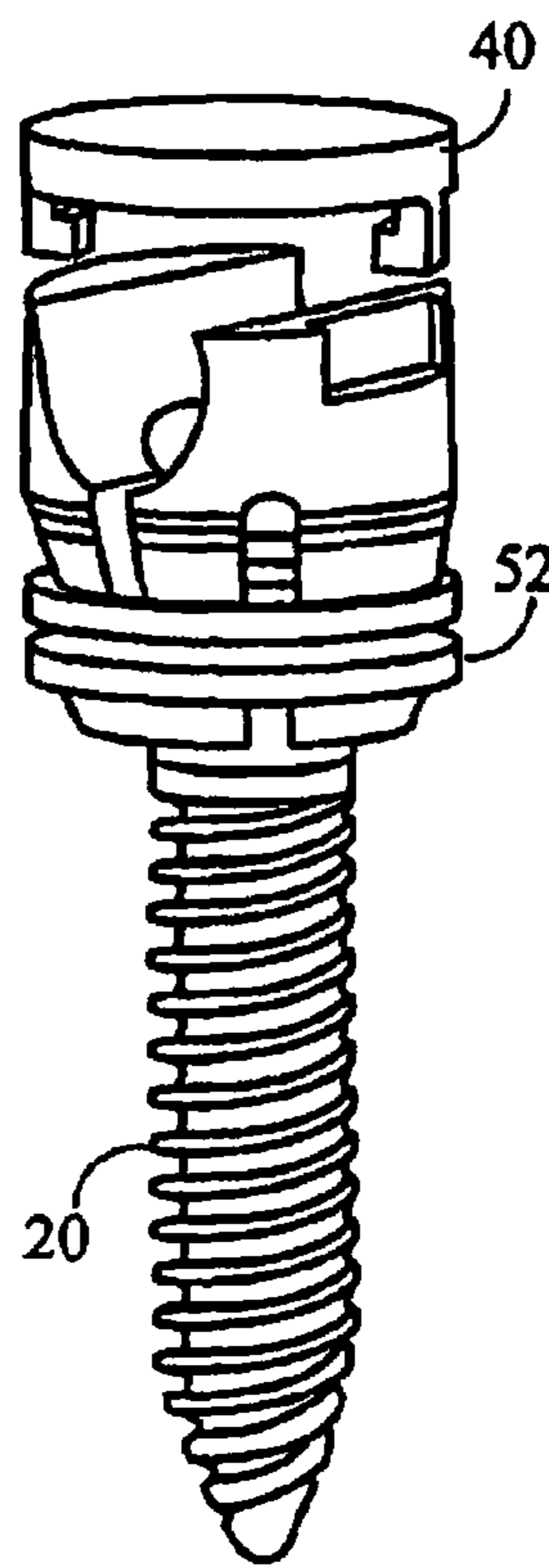

FIG. 14

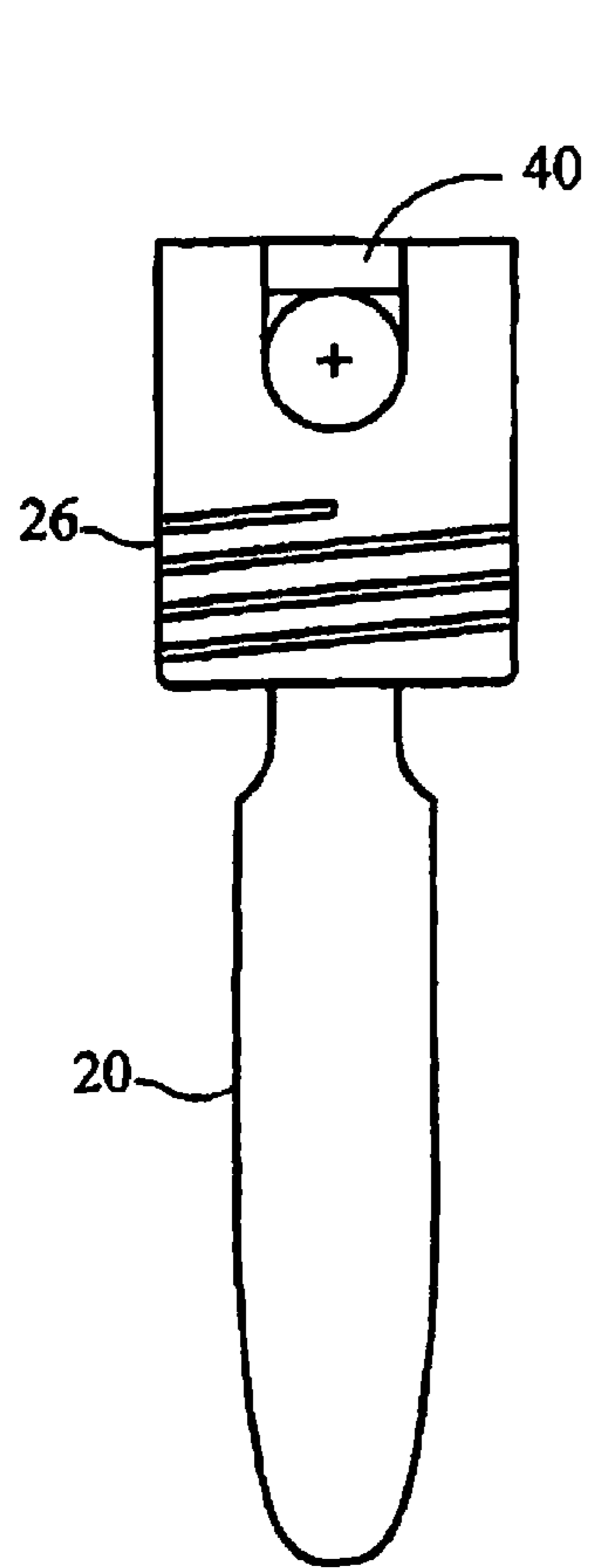

FIG. 15

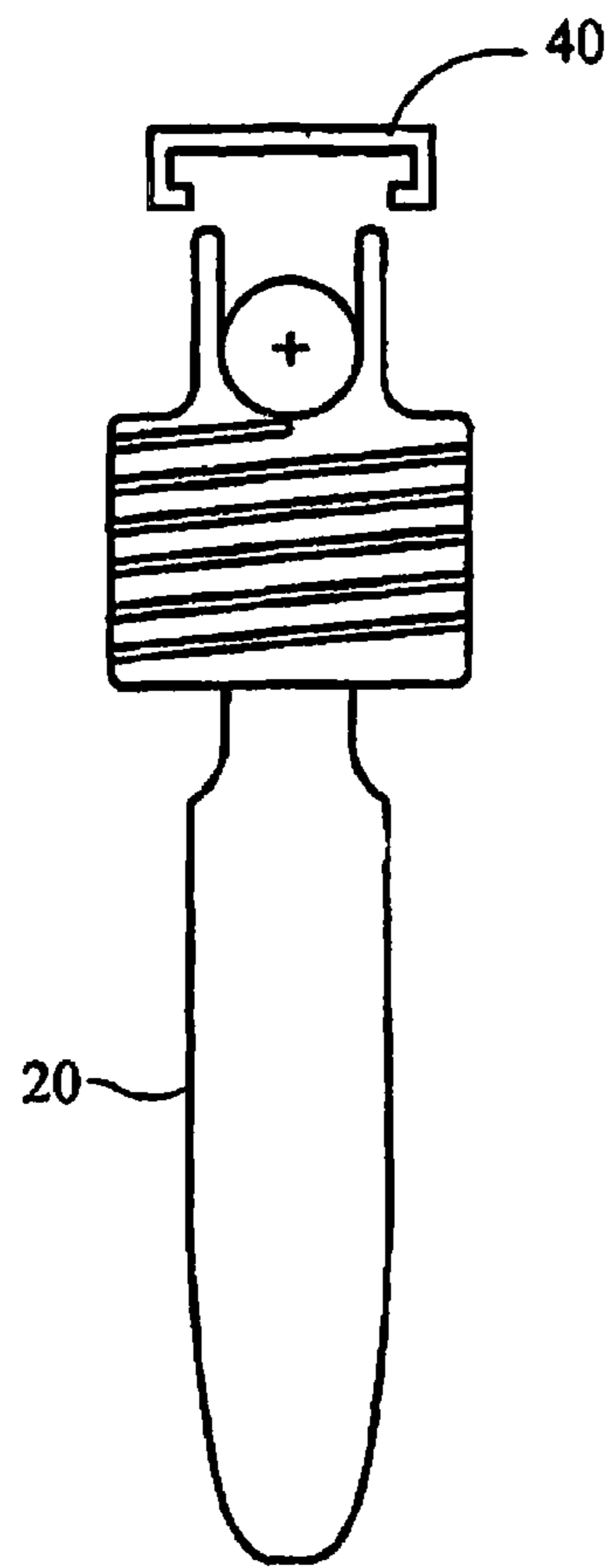

FIG. 16

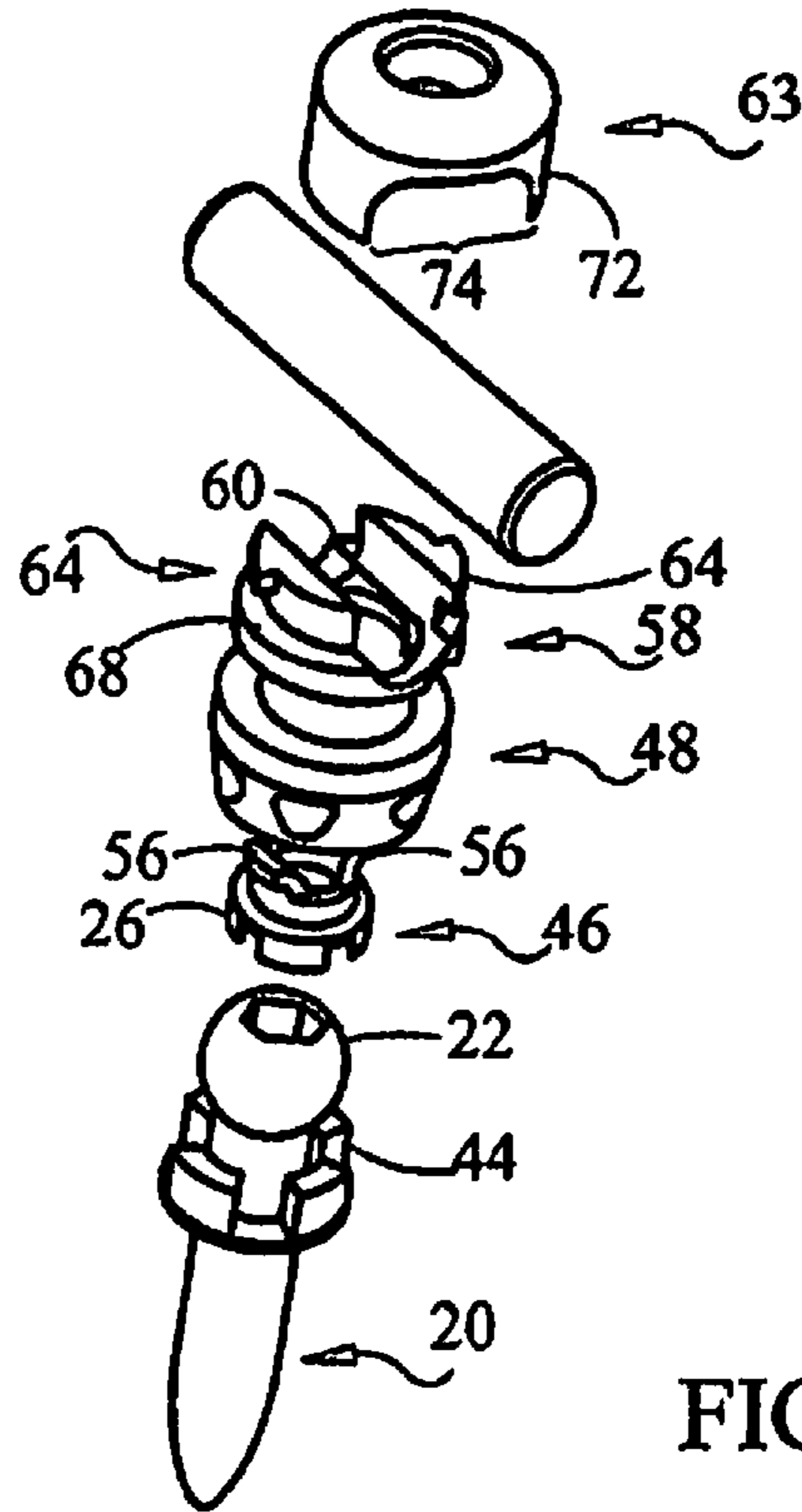

FIG. 17

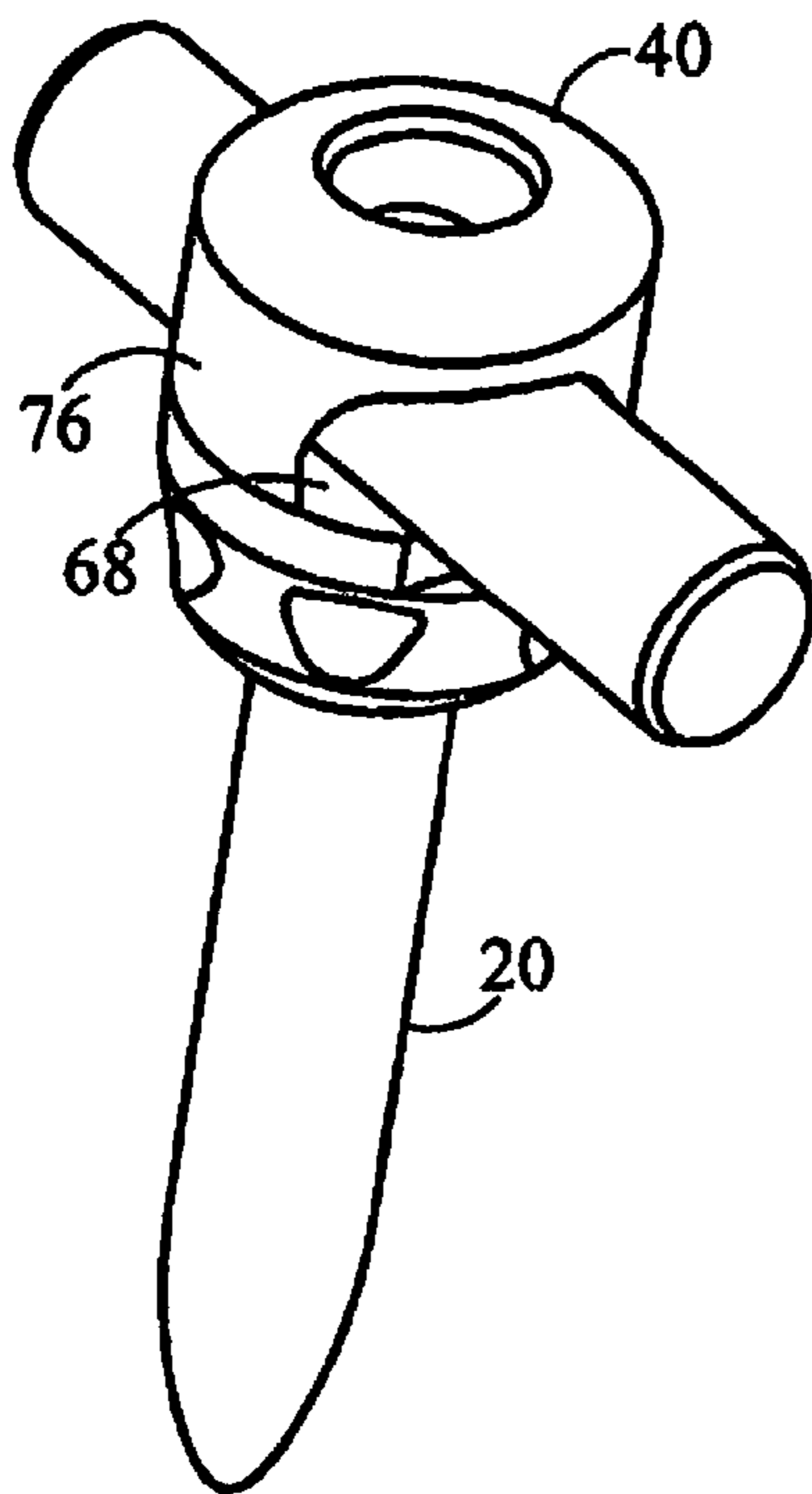

FIG. 18

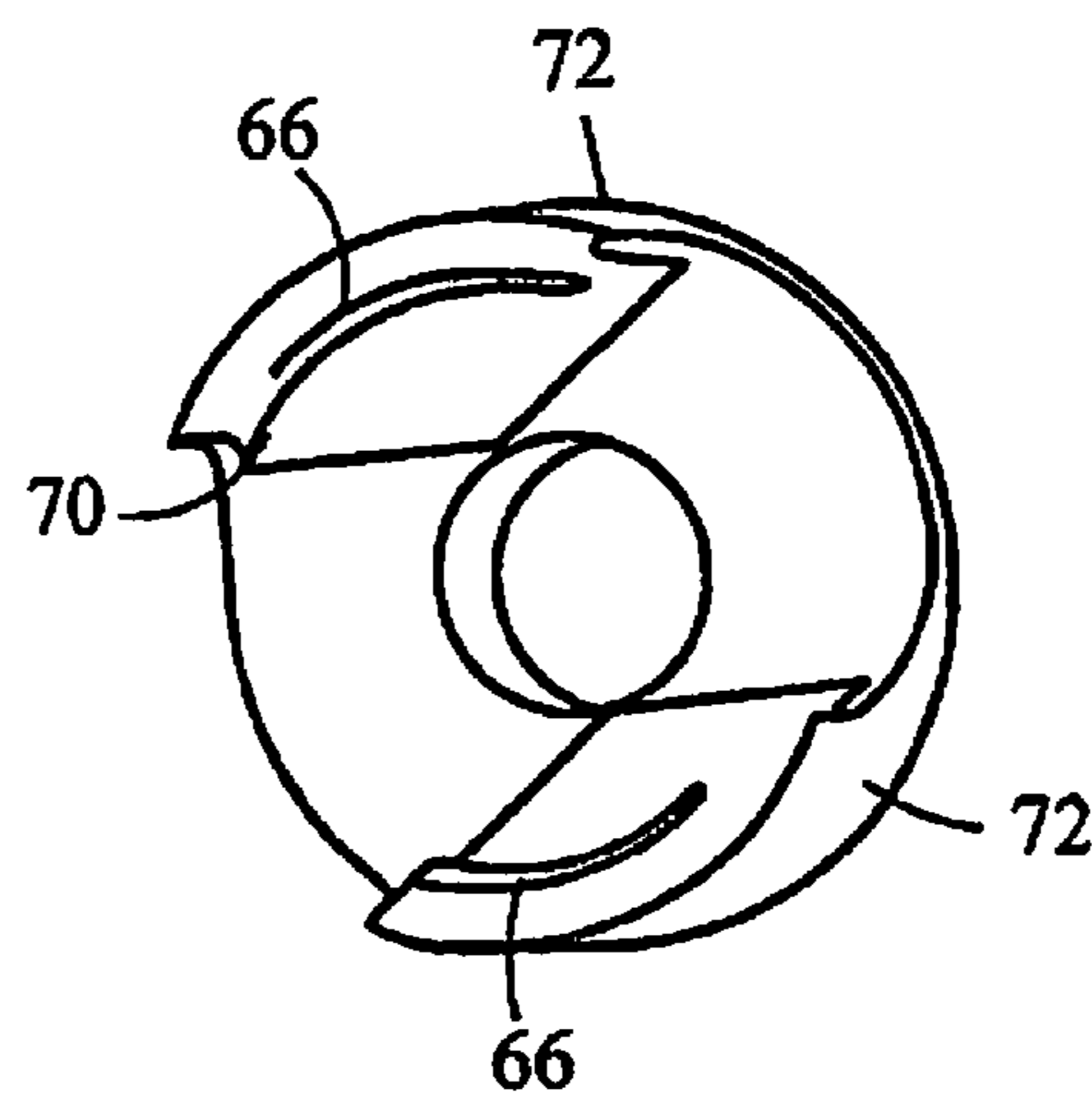

FIG. 19

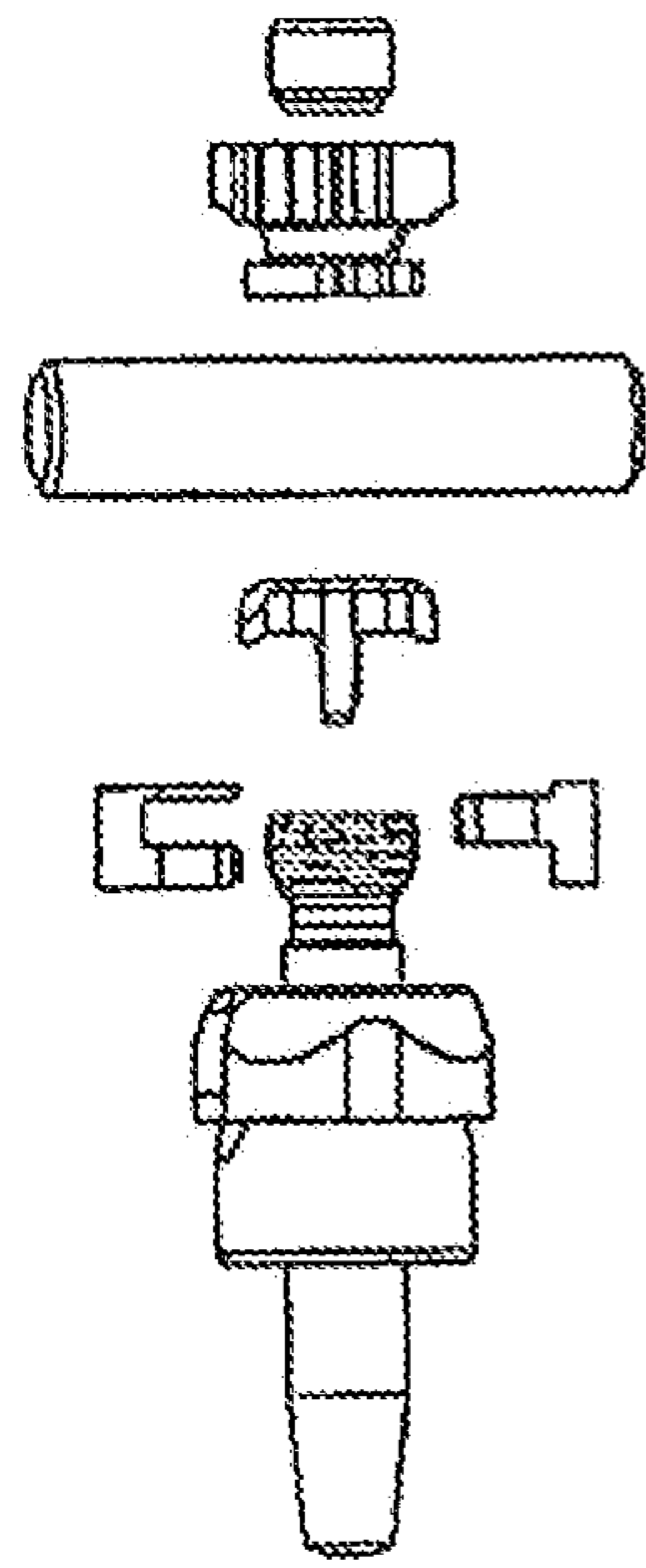

FIG. 20

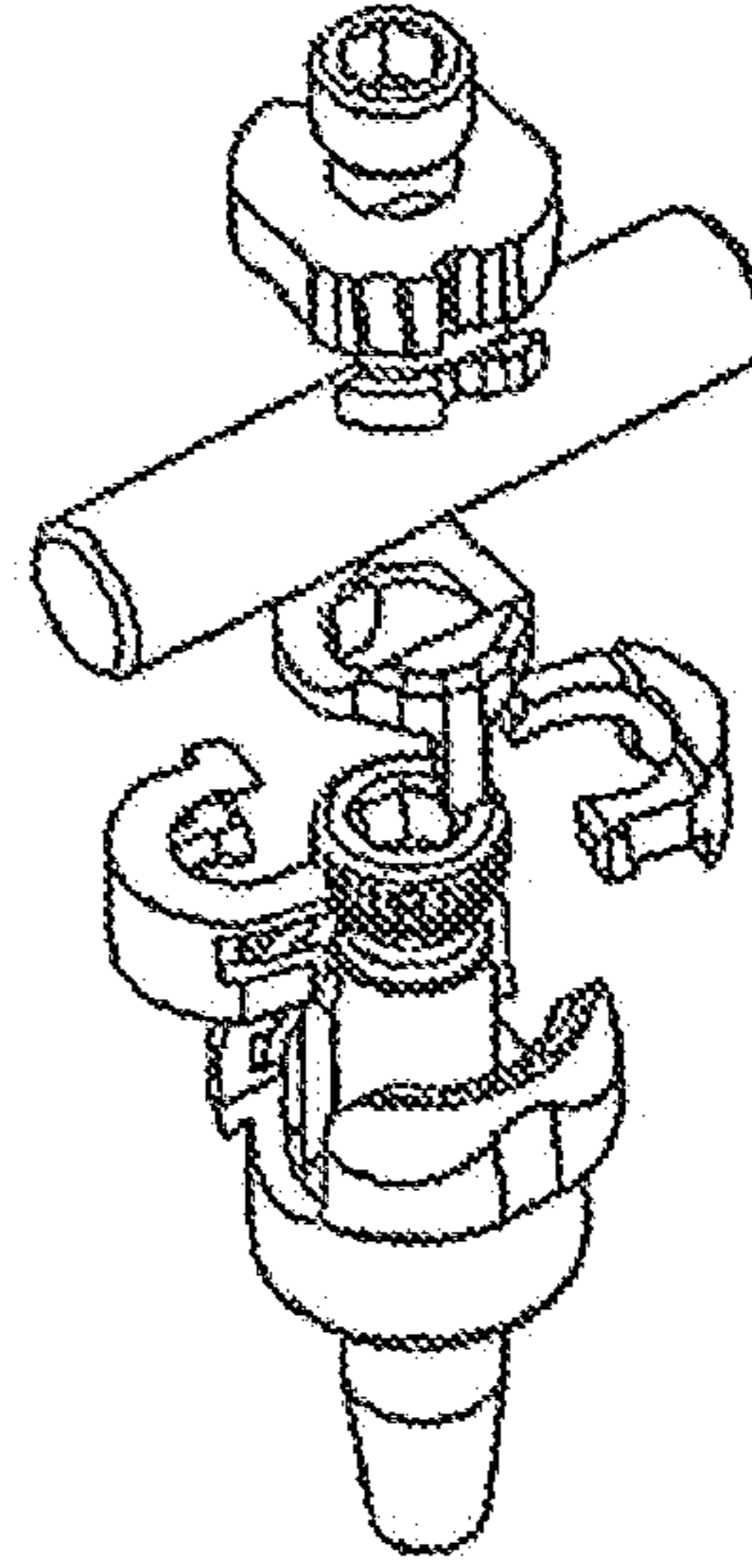

FIG. 21

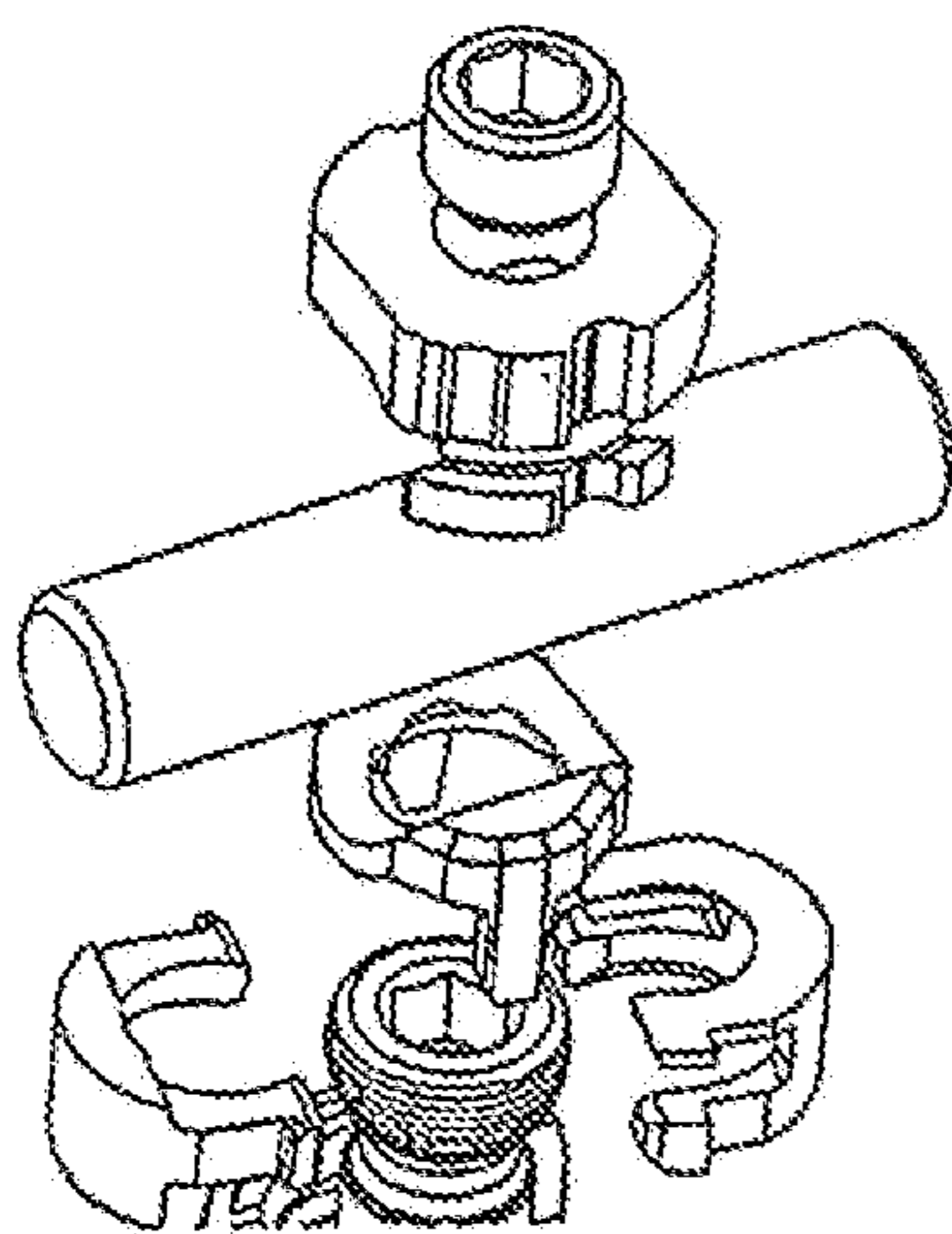

FIG. 22

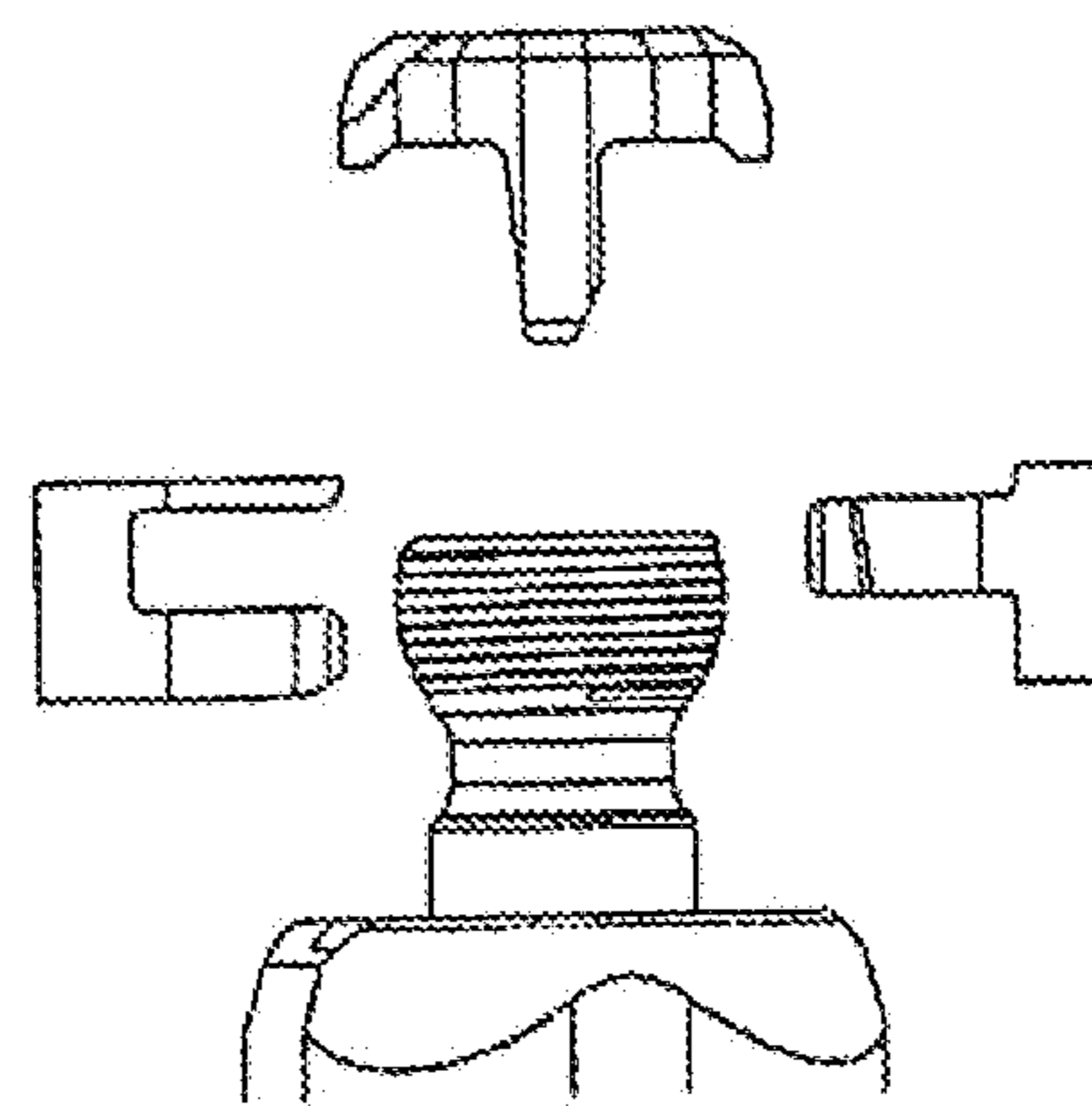
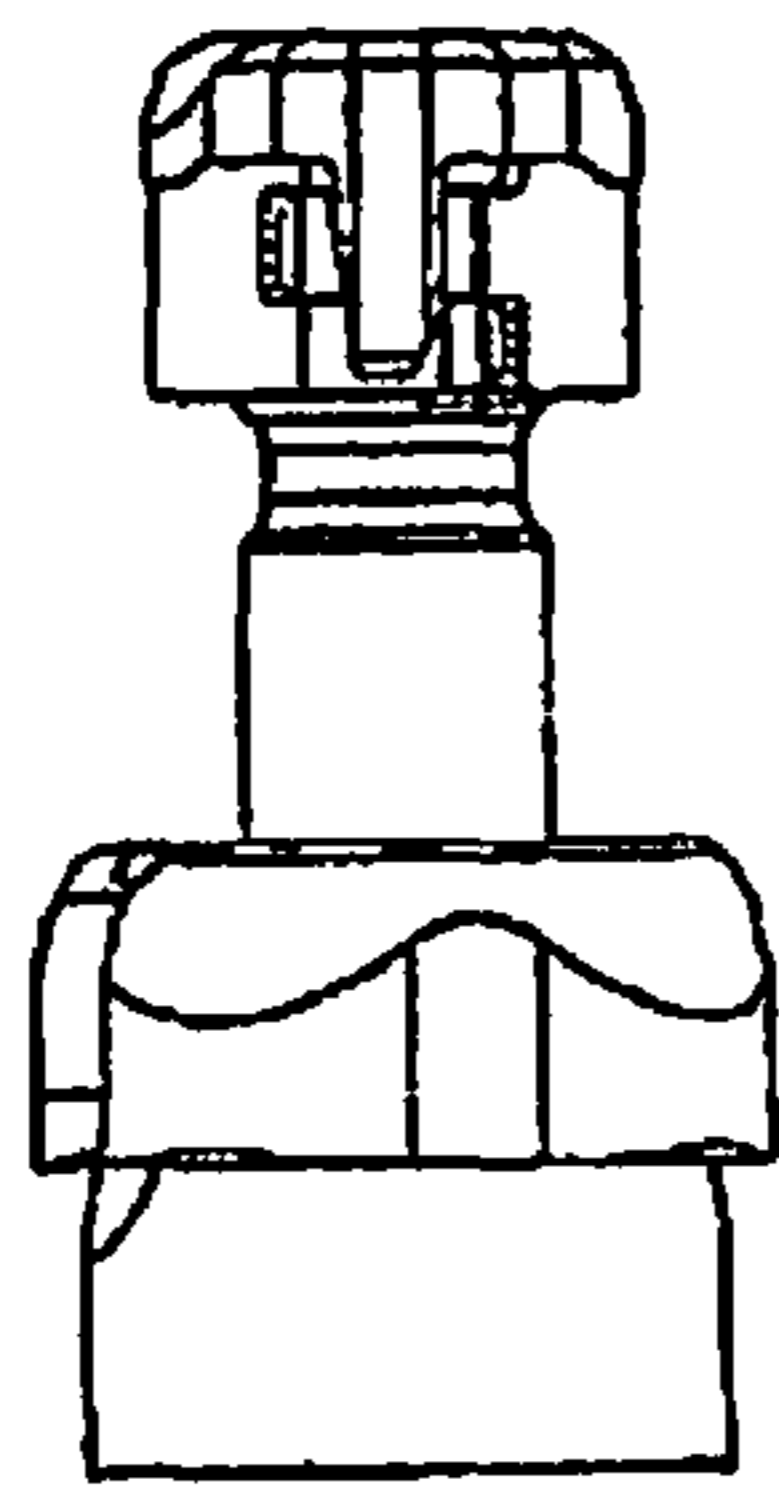
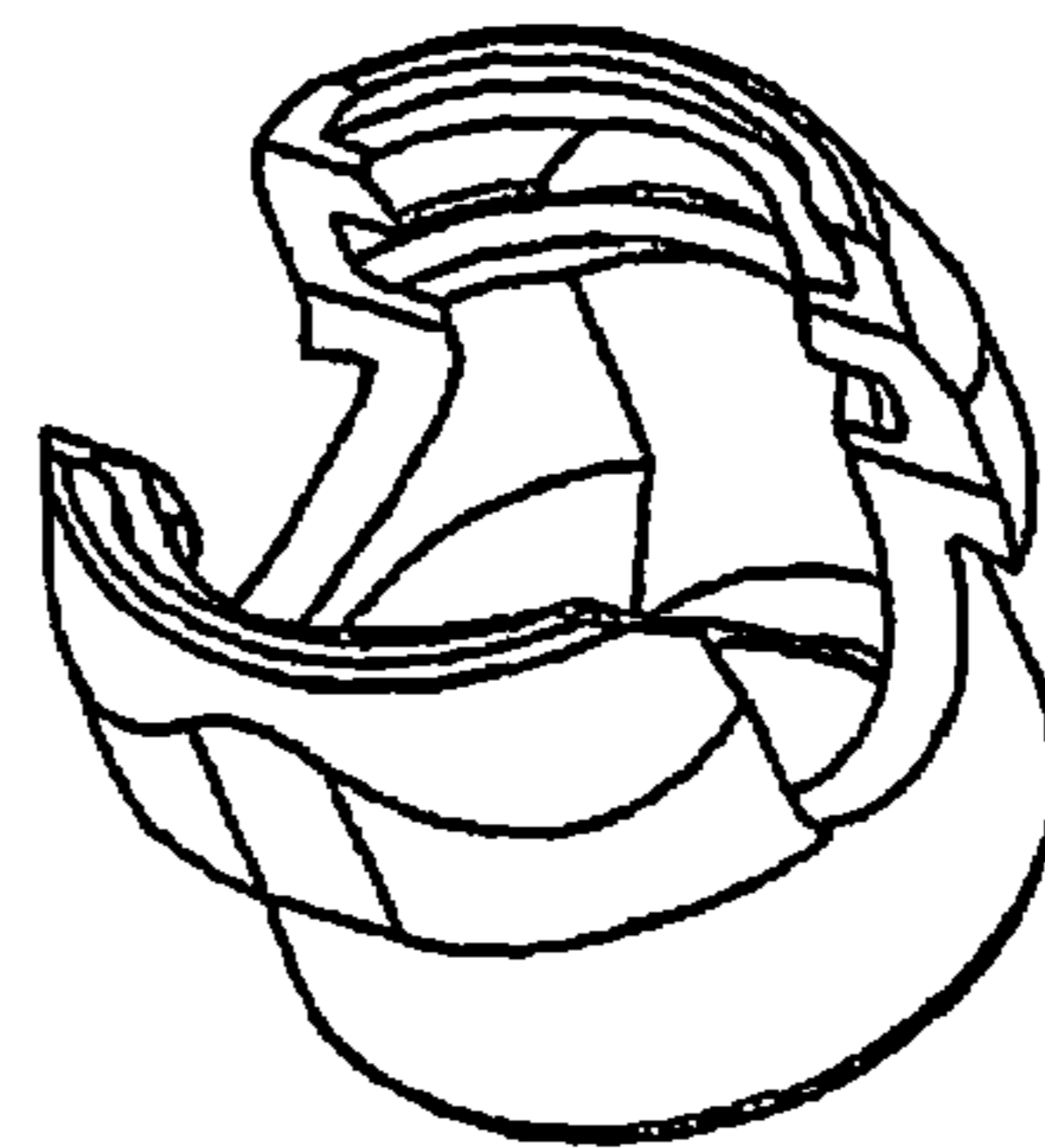

FIG. 23



**FIG. 24**



**FIG. 25**

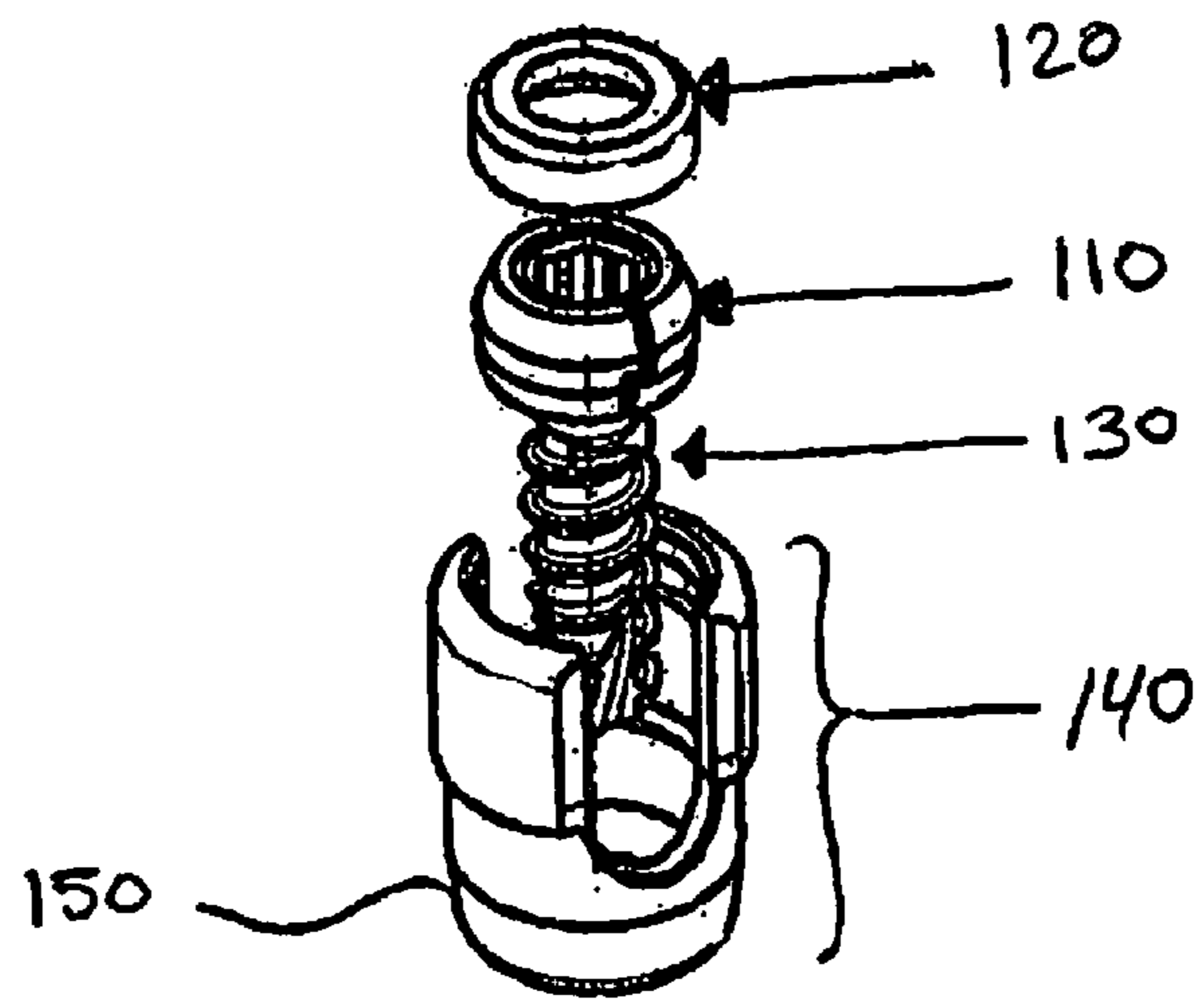

FIG. 26

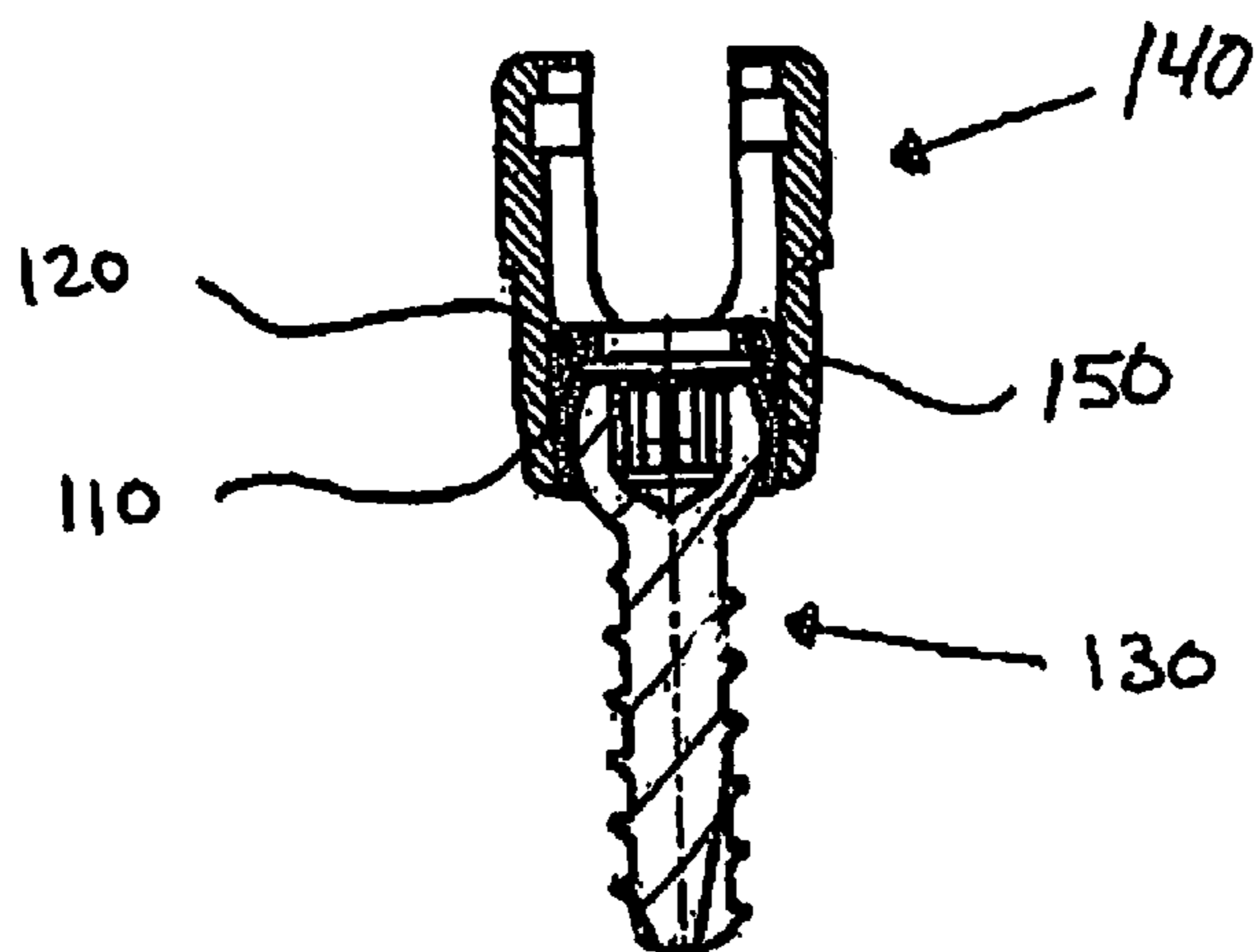

FIG. 27



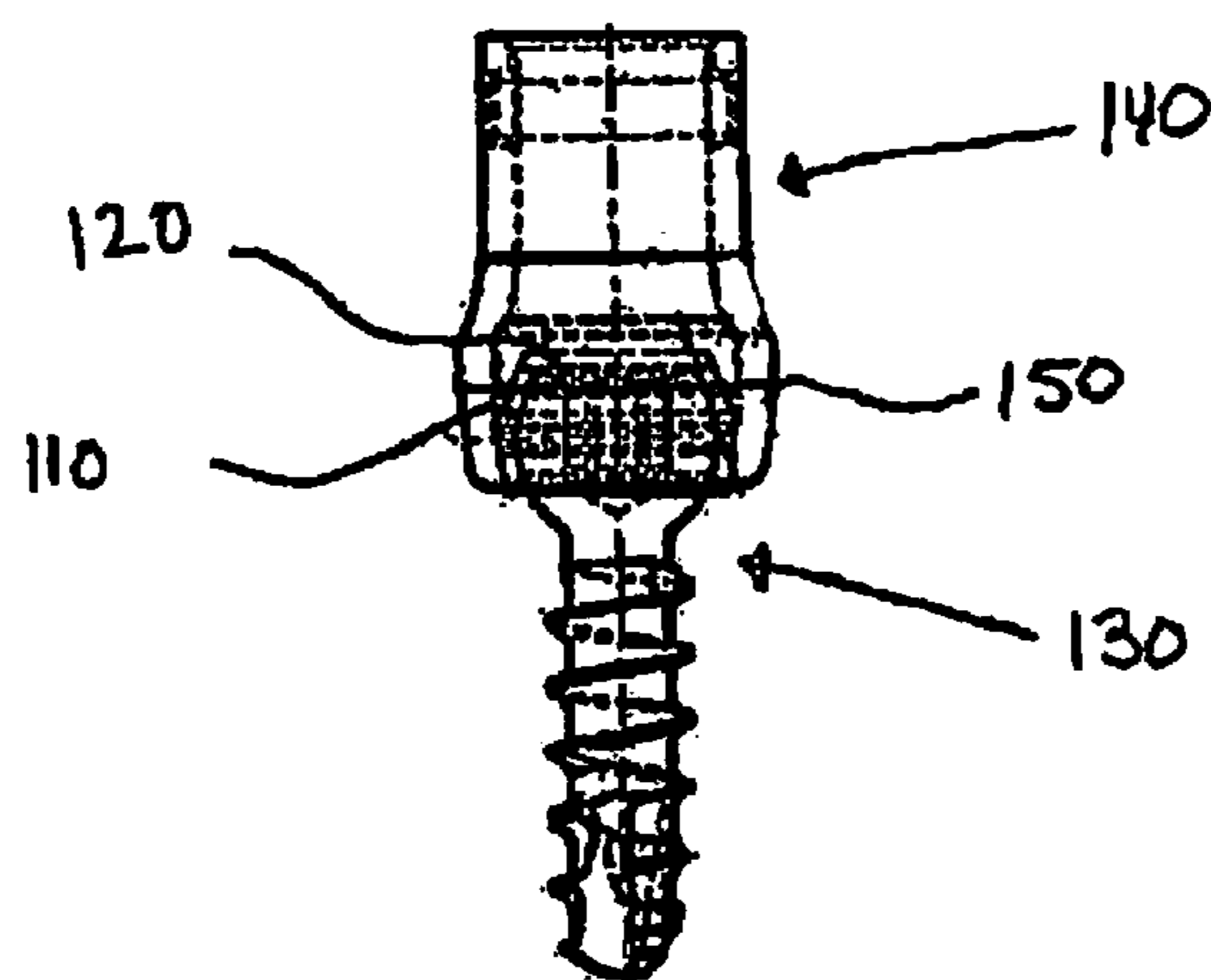

FIG. 28

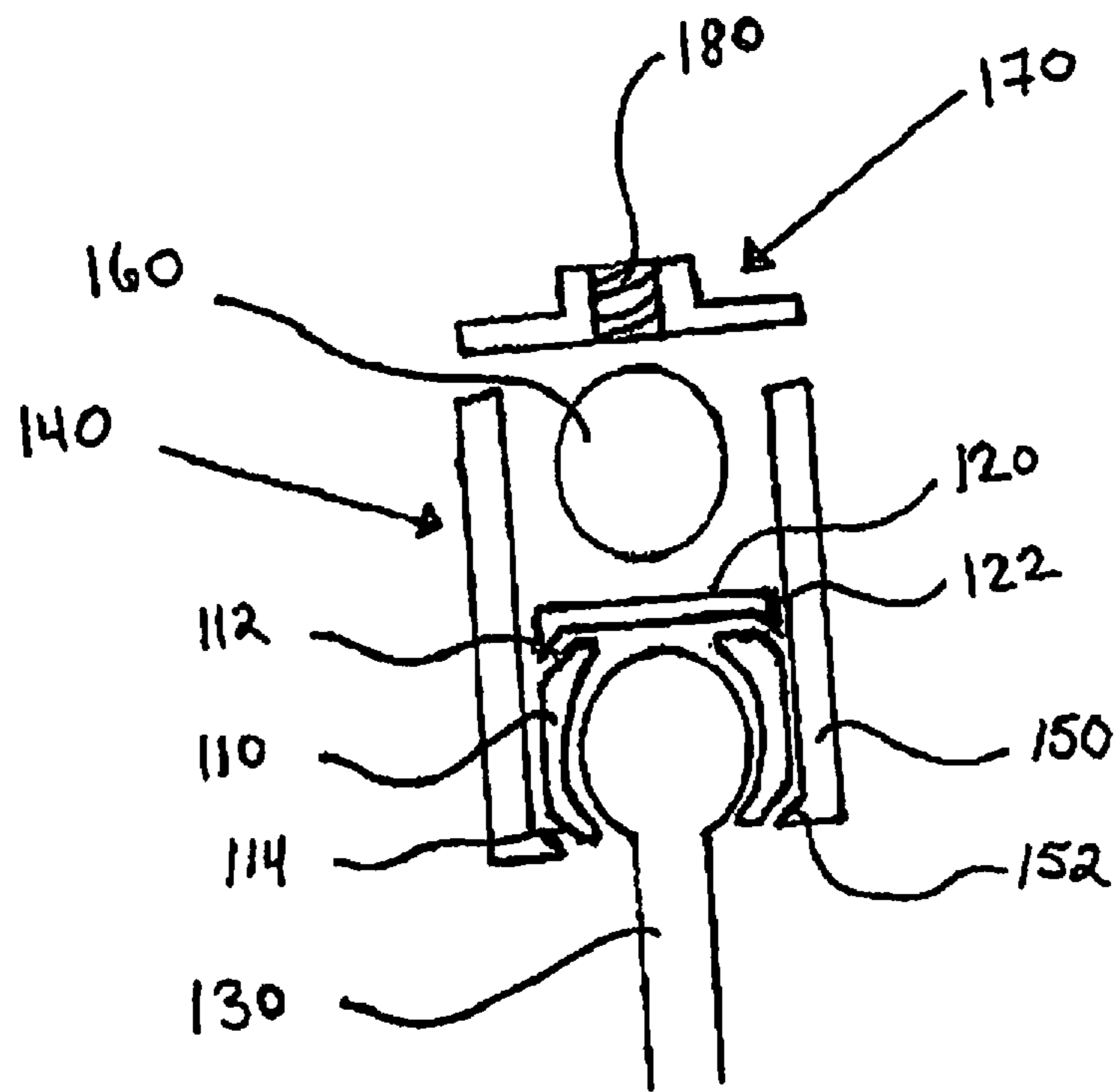

FIG. 29

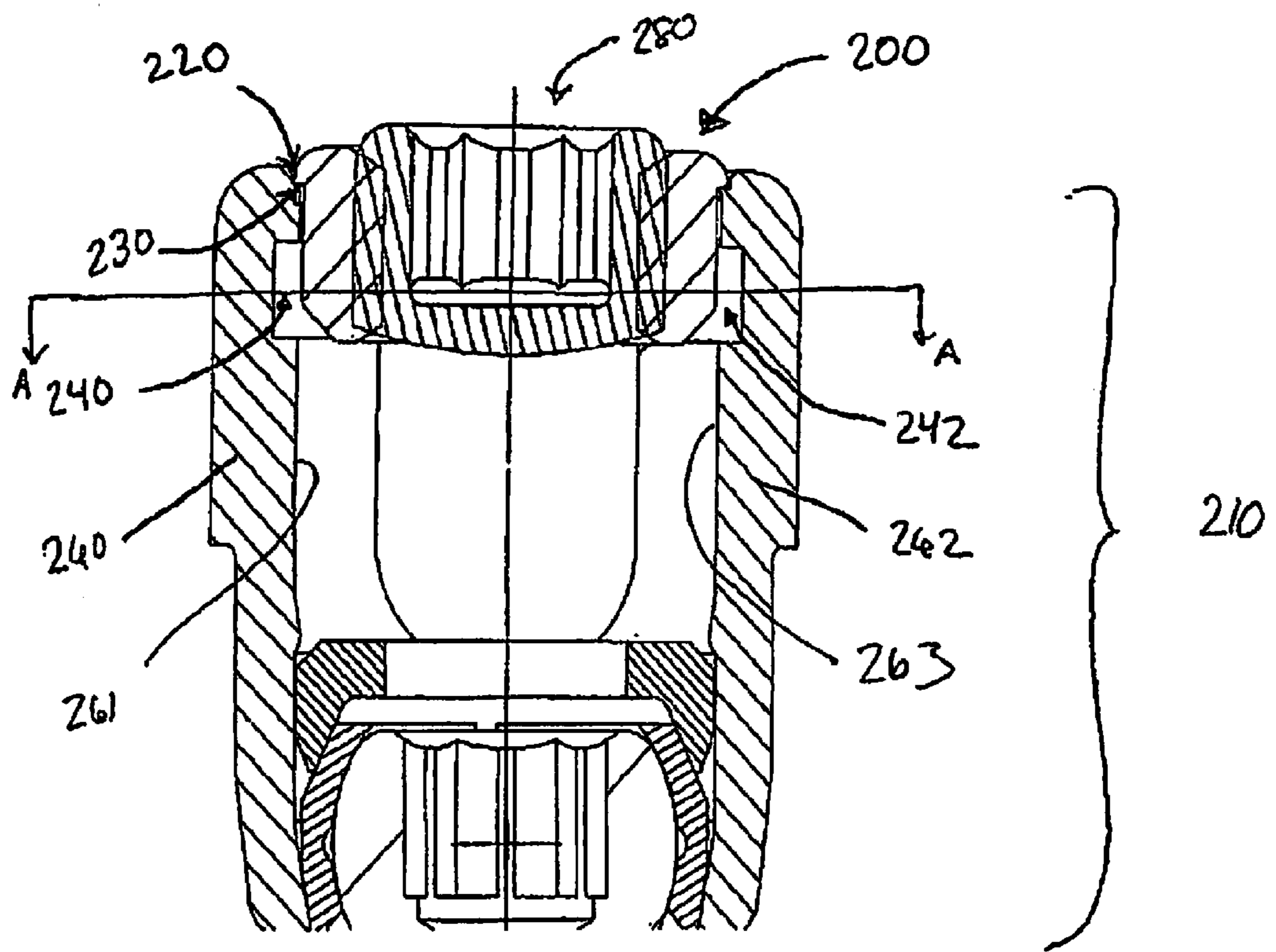

Fig 30

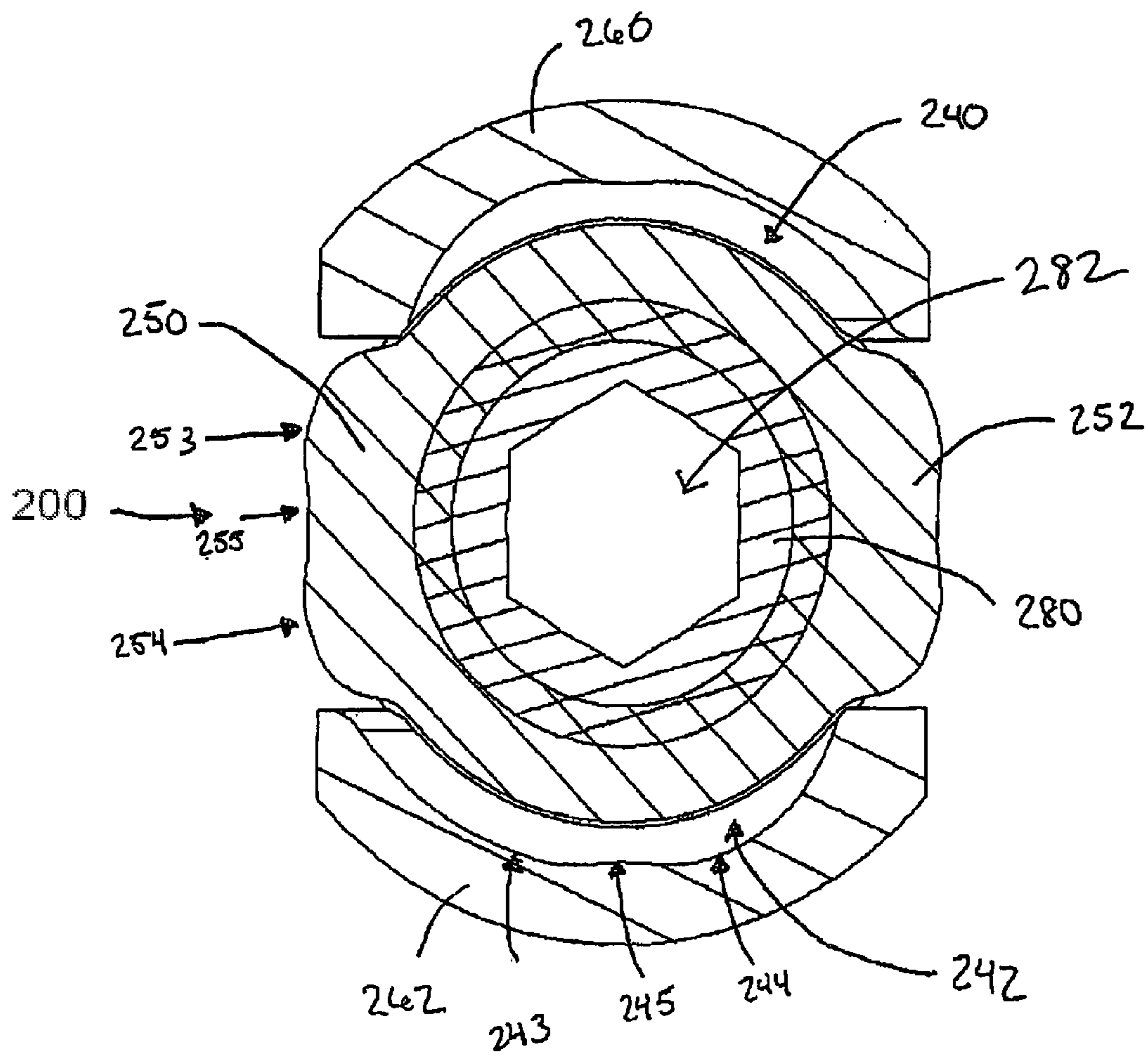

Fig. 31

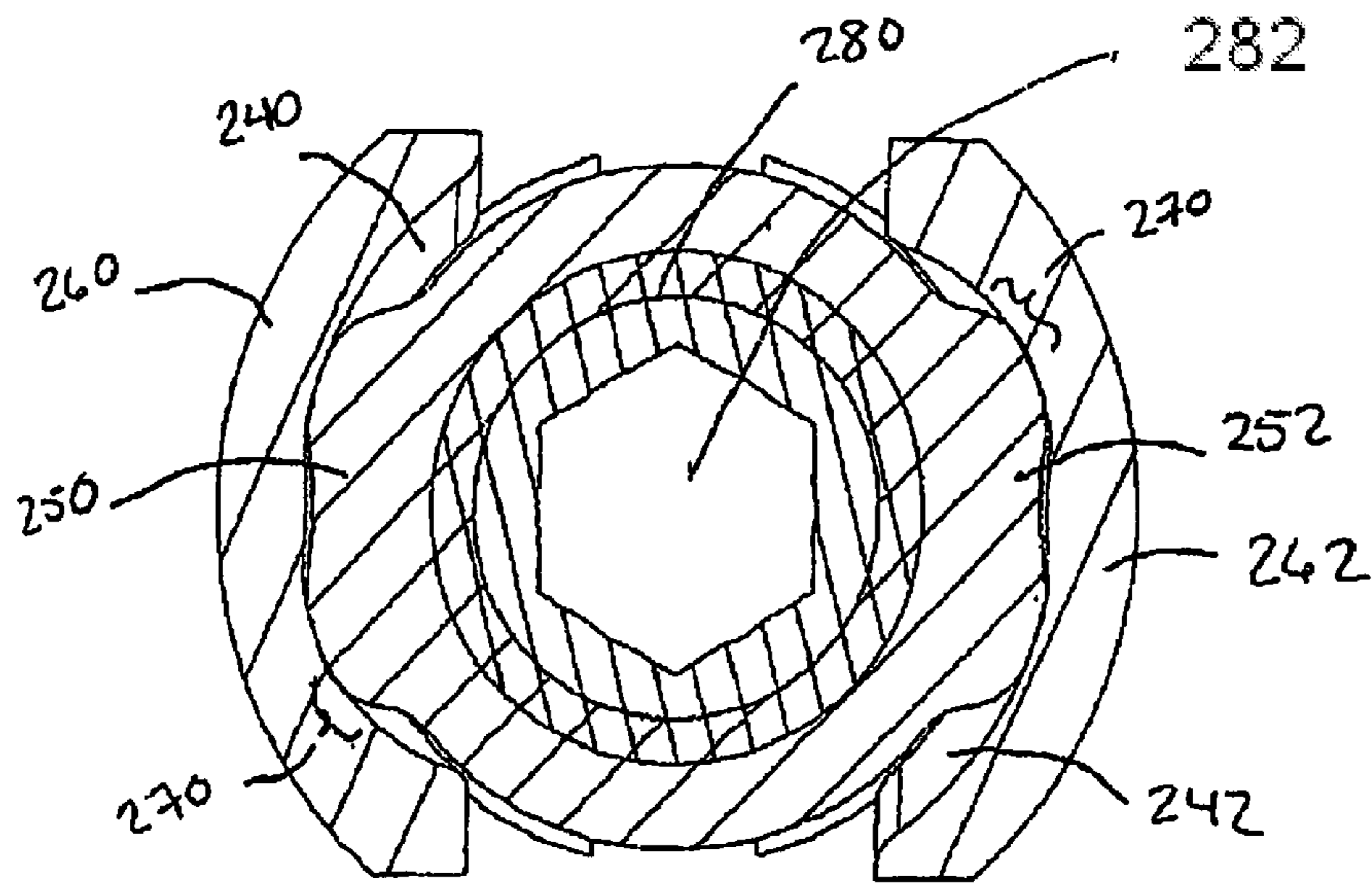

Fig. 3a

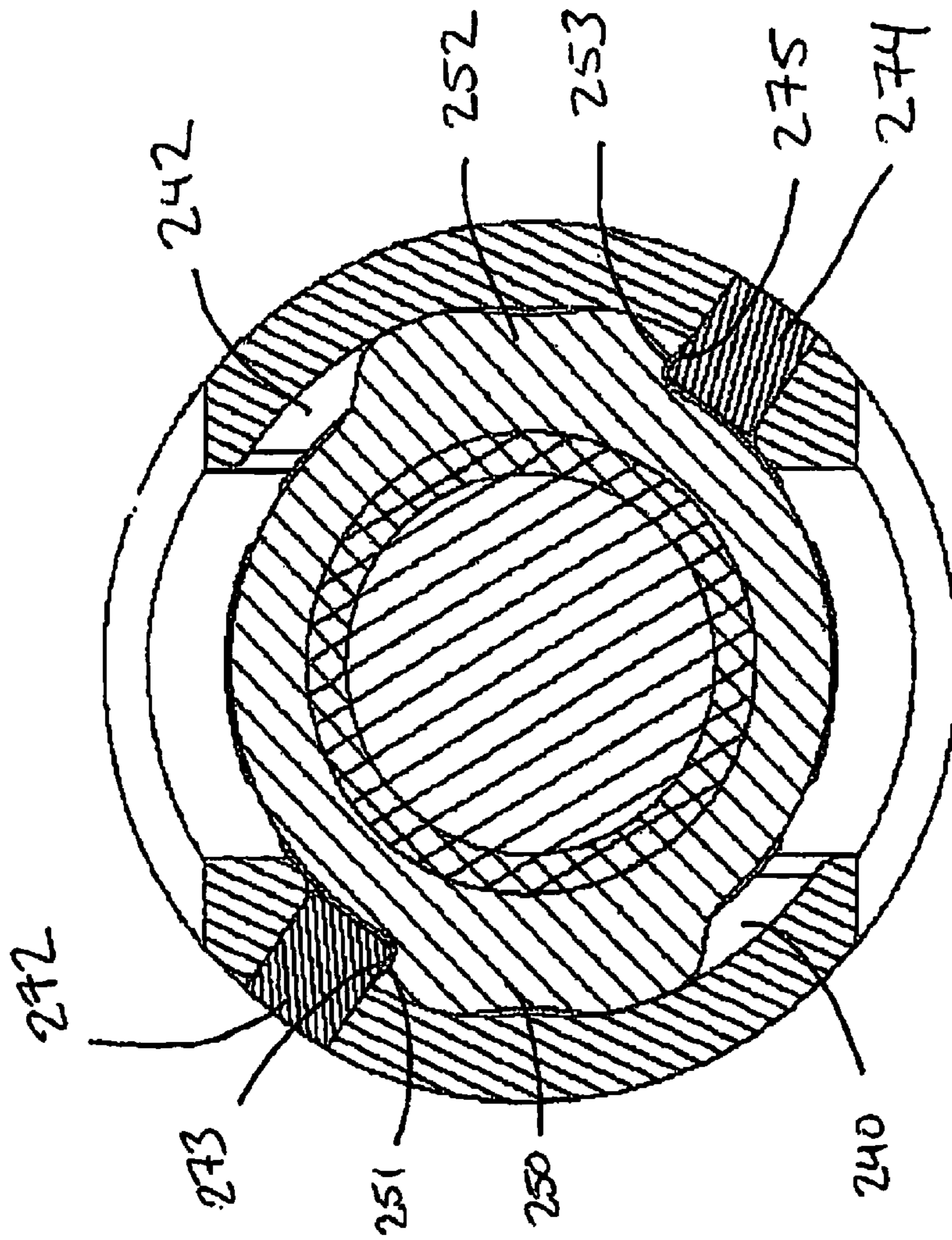

FIG. 33

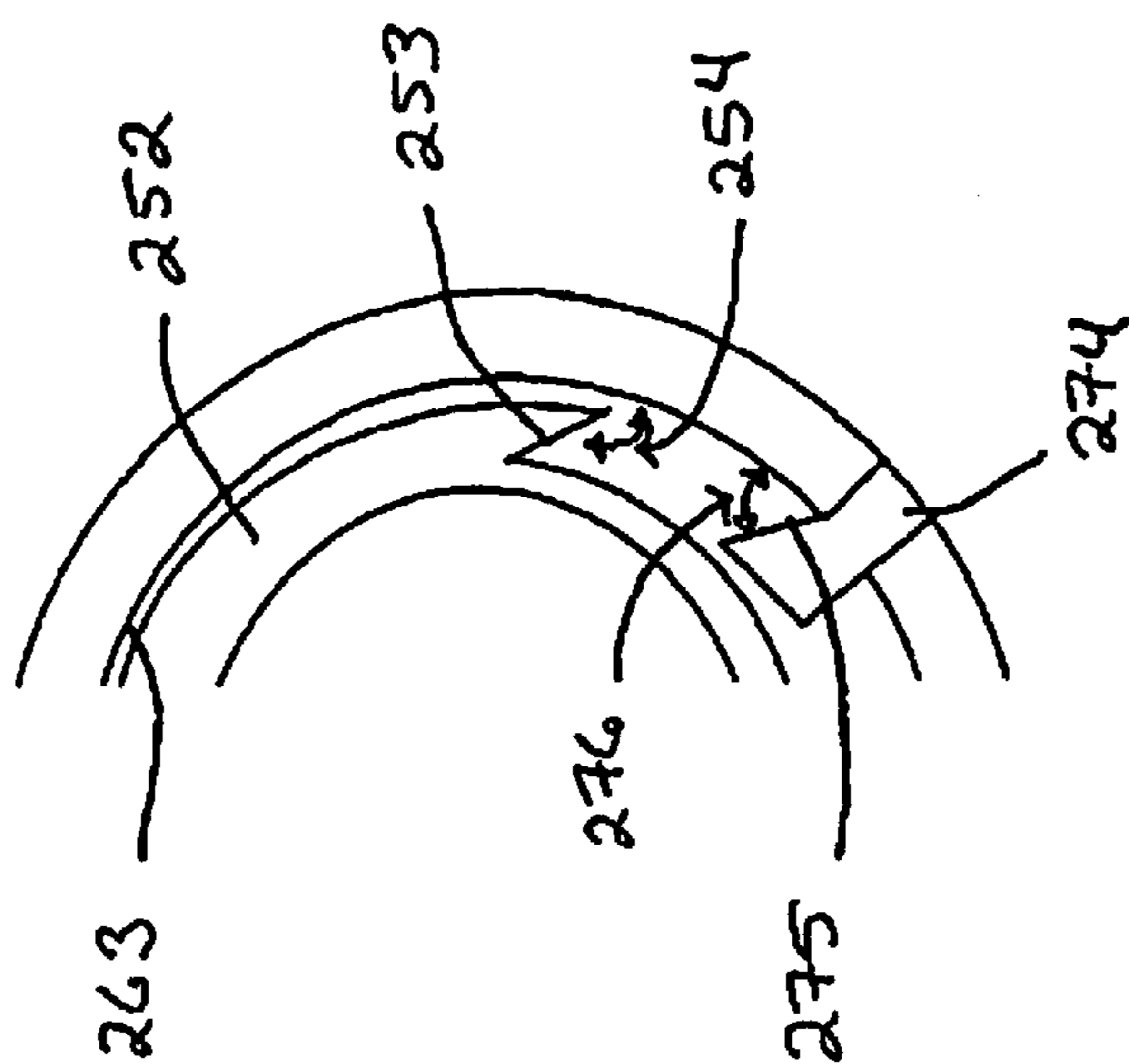

FIG. 35

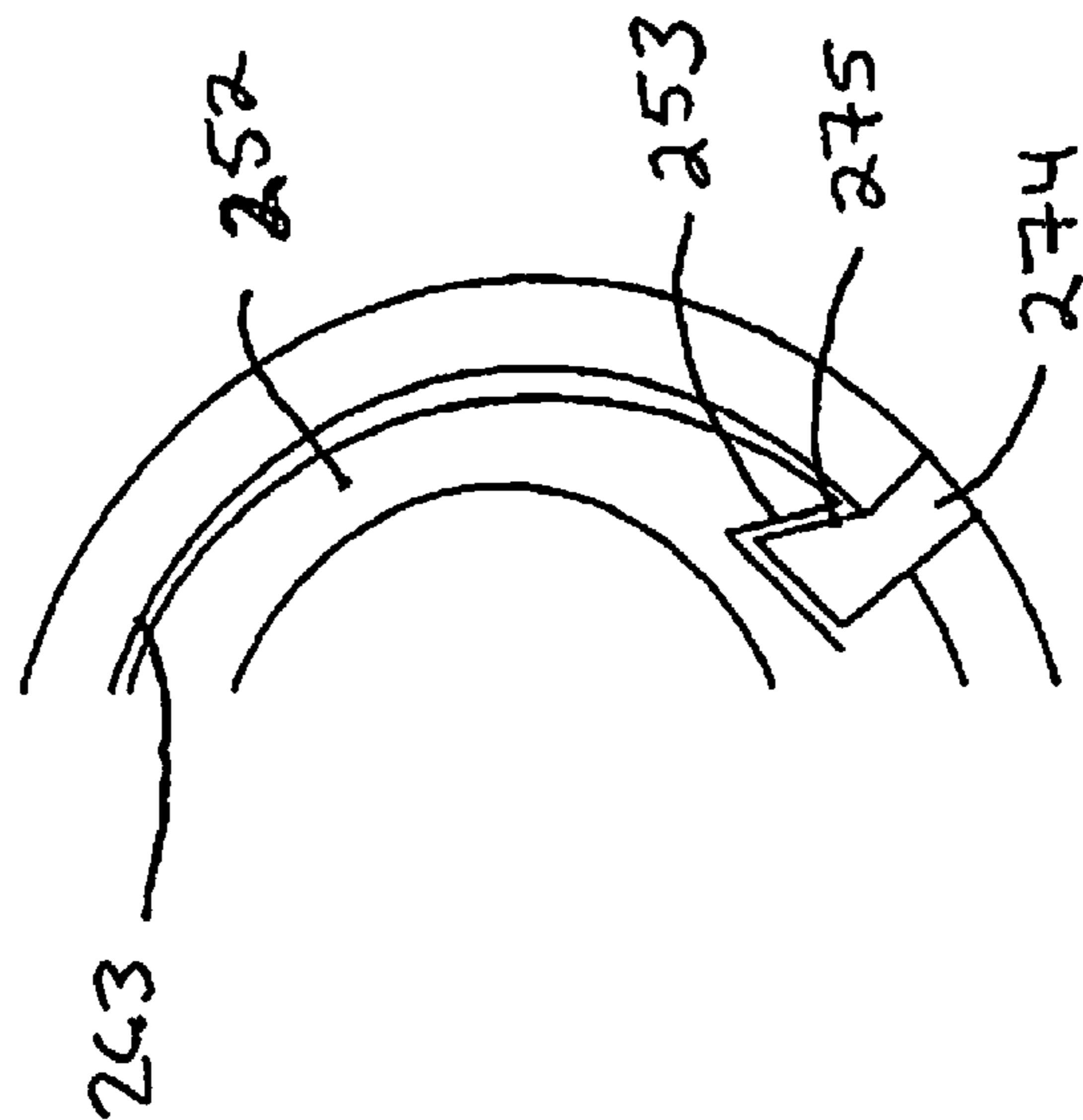

FIG. 34

**POLYAXIAL SCREW****CROSS REFERENCE TO RELATED APPLICATIONS**

The present application is a continuation application of U.S. application Ser. No. 13/197,491, filed Aug. 3, 2011, which is a continuation application of U.S. application Ser. No. 11/146,147, filed on Jun. 7, 2005, now issued as U.S. Pat. No. 8,034,086, which is a continuation-in-part application of U.S. patent application Ser. No. 10/819,994, filed Apr. 8, 2004, now issued as U.S. Pat. No. 7,503,924, the entire contents of which are incorporated by reference.

**FIELD OF THE INVENTION**

The present invention relates to orthopedic fixation devices comprising a rod and a bone screw having a variable angle head. The variable angle head of the bone screw has a coupling element that can independently lock the angulation of the head relative to the screw axis and securely prevent movement of the rod within the variable angle head.

**BACKGROUND OF THE INVENTION**

Many types of spinal irregularities can cause pain, limit range of motion, or injure the nervous system within the spinal column. These irregularities can result from, without limitation, trauma, tumor, disc degeneration, and disease. Often, these irregularities are treated by immobilizing a portion of the spine. This treatment typically involves affixing a plurality of screws and/or hooks to one or more vertebrae and connecting the screws or hooks to an elongate rod that generally extends in the direction of the axis of the spine.

Treatment for these spinal irregularities often involves using a system of pedicle screws and rods to attain stability between spinal segments. Instability in the spine can create stress and strain on neurological elements, such as the spinal cord and nerve roots. In order to correct this, implants of certain stiffness can be implanted to restore the correct alignment and portion of the vertebral bodies. In many cases, an anchoring member such as a pedicle screw along with a vertical solid member can help restore spinal elements to a pain free situation, or at least may help reduce pain or prevent further injury to the spine.

Some systems are directed toward immobilization of the vertebral bodies by implantation of bone screws, couplings, and elongate rods. Examples of such systems include U.S. Pat. Nos. 5,690,630, 5,669,911, and 5,672,176. It is well known that difficulties can arise during a surgical procedure when attempting to connect a vertical solid member, such as a rod, to a bone screw. As a result, it may be desirable to use a variable angled coupling element to connect a rod to a bone screw. This lessens the need to modify the system, such as by bending the rod, by repositioning the screw, or the like. The coupling element acts as an elbow which can "reach out" to the rod and allow for easier adjustment and installation of the rod in the patient.

Typically, a conventional polyaxial screw described by the prior art often has a cap of some kind is used to compress the rod onto the coupling element. This compression of the rod enables the locking mechanism within the coupling element to fix the angle between the bone screw and said element. Therefore, the vertical compression of the rod is paramount in the design of the bone screw system.

Conventional polyaxial screws also typically require that compression of the coupling element and the bone screw be

achieved through the clamping of some form of taper within the coupling element. This is achieved usually by means of slits which are placed within the members of the coupling element. When these elements are placed in compression the tines created by the slits contract on the head of the screw by means of a cylindrical taper. In addition to the references mentioned above, additional examples of such systems requiring pressure from the rod to lock the position of the polyaxial screw head also can be found in U.S. Pat. No. Re 37,665, U.S. Pat. Nos. 5,733,286, and 5,476,464. Some systems, such as described in U.S. Pat. No. 6,248,105, describe the possibility of separately fastening the connecting body to the spherical head and elongated rod.

While these designs may provide an advantage of reducing assembly time over earlier screw designs by requiring clamping of only one fastener to hold the rod and coupling element by applying pressure against the head of the bone screw, such systems lack the ability to separately unlock or release one element, such as the rod or the coupling element.

**SUMMARY OF THE INVENTION**

The present invention is generally directed towards an improved anchoring system using a polyaxial screw that is capable of independently affixing a coupling member to the screw head while also permitting an elongate rod to be held securely in a desired position.

In general, the present invention may be used in a variety of spine stabilization systems. For instance, one embodiment has an elongate rod, a bone fastener having a rounded or semi-spherical head, a coupling element, and a skirt having an interior space for receiving the fastener head and coupling element. The coupling element may be formed of one piece or may comprise a plurality of connectors. A plurality of stops may be disposed on the coupling element or on the plurality of connectors, which may be configured and adapted to slidably communicate with a coupling ring having one or more arms extending toward the fastener. The arms of the coupling ring may be selectively engaged with the stops to lock the position of the skirt with respect to the position of the fastener. Some embodiments of the present invention further comprise a cap capable of engaging with a first end of the skirt and capturing the elongate rod within a recess, channel, or opening in the skirt when the cap is rotated to a first position relative to the skirt.

In one embodiment, the cap is capable of rotating to first and second positions relative to the skirt. Rotation of the cap relative to the skirt may cause the cap to press the elongate rod toward the coupling ring so that the coupling ring arms apply pressure against the plurality of stops and lock the skirt in position relative to the bone fastener.

In another embodiment, the cap comprises a locking element capable of securely holding the elongated rod in a fixed position relative to the skirt. The cap also may have a threaded opening and the locking element may be a threaded set screw disposed within the threaded opening. Preferably, the set screw is capable of applying downward pressure on the elongate rod to lock the elongate rod in position relative to the skirt.

In still yet another embodiment of the invention, the cap and skirt may have at least one detent or protrusion and corresponding recess or depression that contact each other when the cap is in its second position to resist inadvertent loosening of the cap from the skirt. This feature may be particularly beneficial if a set screw or other locking element is used in the cap to selectively lock or unlock the elongate rod. Depending upon its configuration, rotation of the cap



3

toward the first or second position may cause the detent and corresponding recess to provide a tactile or audible signal to the physician. In some embodiments, a plurality of detents and recesses may be provided for each predetermined position of the cap relative to the skirt. Thus, in one embodiment, rotation of the cap to a first position relative to the skirt causes the cap and skirt to provide a tactile or audible signal, such as a click, to the physician. Moreover, in some embodiments rotation of the cap to a second position relative to the skirt results in a tactile or audible signal to the physician.

In some embodiments, the cap comprises a sidewall having a first and second channel formed therein. The first and second channels may be wider than the diameter of the elongate rod so as to allow some rotation of the cap without obstruction by the elongated rod. In one embodiment, the first and second channels are configured to permit the cap to rotate from 50 to 90° when in communication with the skirt without being impeded by the elongate rod. In yet another embodiment, unimpeded rotation of the cap is from about 200 to about 40° when in communication with the skirt and with the elongate rod.

The cap may be capable of rotating up to about 300 before reaching the first position. Moreover, the cap may be configured to provide a tactile or audible click when rotated to the first position. In addition, at least one channel in the cap sidewall may comprise a cammed upper edge that is capable of urging the elongate rod toward the coupling ring as the cap is rotated. Moreover, in one embodiment the skirt may have a plurality of threads capable of engaging with the cap and drawing the cap toward the elongate rod as the cap is rotated.

Additionally, bone fastener head may be textured with helical grooves or have some other textured surface. In one embodiment, a first connector has a first textured surface, a second connector has a second textured surface, and the first and second textured surfaces contact the rounded head when the coupling element is locked to the rounded head.

In still other embodiments of the invention, the spine stabilization system has an elongate rod, a bone fastener having a securing element and a rounded head, and a coupling element. The coupling element may have a lower clamp element disposed on a first end of said head proximal to said securing element, said lower clamp comprising a seating surface corresponding approximately to receive a portion of the rounded surface of said head. One embodiment further includes an upper clamp element disposed on a second end of said head distal to said securing element. In some cases, the lower clamp and upper clamp may have a projection and a notch that can interconnect to restrict rotation of one clamp with respect to the other. Moreover, the system may also have a locking element disposed substantially around said first and second clamp elements. The locking element also may further have an interior surface that is at least partially threaded. In some embodiments, the threaded portion of said locking element may be selectively engaged with said threaded portion of said lower clamp. These embodiments may also have a rod locking element in communication with the upper clamp and locking element. Preferably, the rod locking element comprises a seating surface for receiving said elongate rod. As discussed above, a locking cap may be selectively engaged with said rod locking element to secure said elongate rod to said coupling element.

In still yet another embodiment of the present invention, the system may have a bone fastener having a rounded head and a coupling element. In this embodiment, the first end of the coupling element may have a skirt disposed over said rounded head, wherein said skirt comprises a slit extending from a portion of the skirt proximal to the bone fastener

4

toward a distal end of said skirt, and wherein each of said distal and proximal ends of said skirt has one or more stops. The coupling ring may be disposed over said distal end of said skirt, wherein said coupling ring comprises one or more arms extending from said coupling ring to the proximal end of said skirt, and wherein said arms may be selectively engaged with said stops to lock said coupling element to said head. Once again, a locking cap may be selectively engaged with said coupling element to lock said elongate rod to said coupling element.

#### BRIEF DESCRIPTION OF THE DRAWINGS

FIG. 1 illustrates one embodiment of the invention having an elongated rod and a variable angle fastener with a wedge ring, a slotted body disposed around the head of a screw, and a locking cap;

FIG. 2 shows an isometric view of one embodiment of a wedge ring of the embodiment of FIG. 1;

FIG. 3 illustrates one embodiment of a variable angle fastener having a 2-piece body, a wedge ring, and a locking cap;

FIG. 4 shows a top view of the variable angle fastener of FIG. 3;

FIG. 5 illustrates a variation of the embodiment of FIG. 3 using a 1-piece body;

FIGS. 6A-6E show different views of a coupling body component in accordance with embodiments of the present application;

FIG. 7 is an isometric view of the 1-piece body of the embodiment of FIG. 5;

FIG. 8 is a top view of the 1-piece body of the embodiment of FIG. 5;

FIG. 9 is a partial cross-sectional view of another embodiment of a variable angle fastener;

FIGS. 10-12 are additional illustrations of the variable angle fastener of FIG. 9;

FIG. 13 illustrates another embodiment of the invention having a screw, a body, a locking ring slidably engaged with the body, and an optional cap;

FIG. 14 illustrates an isometric view of the embodiment of FIG. 13;

FIG. 15 illustrates another embodiment of the invention having a fastener with a flexible head configured to receive an elongated rod;

FIG. 16 illustrates a variation of the embodiment of FIG. 15;

FIG. 17 illustrates an isometric view of another embodiment of the present invention prior to assembly;

FIG. 18 illustrates an isometric view of the embodiment of FIG. 17 when assembled;

FIG. 19 illustrates an isometric view of a cap of the embodiment of FIG. 17;

FIG. 20 is an exploded side view of one embodiment of the present invention;

FIG. 21 is an exploded isometric view of the embodiment of the present invention of FIG. 20;

FIG. 22 is a closer exploded isometric view of a portion of the invention of FIG. 17;

FIG. 23 is a closer exploded side view of a portion of the invention of FIG. 17;

FIG. 24 is an assembled view of a portion of the invention of FIG. 17;

FIG. 25 is an isometric view of a skirt of the present invention of FIG. 17;

FIG. 26 illustrates an isometric view of another embodiment of the present invention;

5

FIG. 27 is a cross section view of the assembled embodiment of FIG. 26;

FIG. 28 is a side view of the assembled embodiment of FIG. 26;

FIG. 29 is an exploded cross sectional view of the embodiment of FIG. 26;

FIG. 30 is a partial cross sectional view of an embodiment of the present invention;

FIG. 31 is a cross sectional top view of an embodiment of the present invention;

FIG. 32 is a cross sectional top view of an embodiment of the present invention;

FIG. 33 is a cross sectional top view of an embodiment of the present invention;

FIG. 34 is a partial cross sectional view of an embodiment of the present invention; and

FIG. 35 is a partial cross sectional top view of an embodiment of the present invention.

#### DETAILED DESCRIPTION OF THE INVENTION

The present invention generally is directed toward a spinal fixation system whereby the locking of an elongate rod plays may not be necessary in order to lock the angle between a fastener, such as a screw, and a coupling element. Instead of requiring full application of locking pressure on an elongated rod in order to lock the coupling element securely in place with respect to the screw head, some embodiments of the present invention utilize a coupling locking device that is capable of securing the coupling element to the screw independent of the rod or with forces imparted by the rod that are less than the forces used to lock the rod in place. Likewise, some embodiments of the present invention also may utilize a rod locking device that is capable of securing the rod to the coupling element in a manner that is independent of the coupling locking device. In addition, some embodiments of the present invention permit a coupling element to lock in place relative to the fastener head by downward movement of the elongated rod. Once the coupling element is locked, the rod may be moved upward or repositioned without causing the coupling element to unlock or come loose. Thus, unlike prior spine stabilization systems, many embodiments of the present invention permit separately locking or unlocking of either the rod and coupling element or the coupling element and screw.

As explained by the examples and illustrations below, the coupling locking device and the rod locking device can be configured and adapted in several different ways while still allowing independent operation or independent locking. Through the means of cams, wedges, or threads, this invention can place a compression on the head of the screw without use of the elongated rod. The invention further seeks to reduce the number of steps in the procedure, reduce the size of the coupling element, and reduce the number of separate pieces associated with the implant. This will reduce intra operative time, create less complicated procedures, and work well in a wider variety of patient anatomy.

While many features of the invention will be described more fully below with reference to the accompanying drawings illustrating several embodiments of the invention, it is to be understood at the outset that skilled artisans having the benefit of this disclosure may recognize further variations or modifications of the invention that may also achieve the functions and results of this invention. Accordingly, the descriptions which follow are to be understood as illustrative and

6

exemplary of specific structures, aspects, and features within the broad scope of the invention and not as limiting of such broad scope.

Each of the embodiments described below and in the associated figures describes a polyaxial fastener having a screw and coupling element assembly for use with an orthopedic rod implantation apparatus. While the embodiments are described and illustrated as having a screw that has a head and a shaft that extends from the head, it should be understood that other fasteners or securing elements may also be used such as, for example, lamina hooks and sacral blocks. Thus, the present invention may be used with a wide variety of fasteners or securing elements in addition to a bone screw as described herein.

Accordingly, FIG. 1 illustrates a side view of a screw 20 suitable for use in the invention. The screw 20 includes a head 22 and a shaft 24 that extends from the head 22. The shaft 24 is shown as having a tapered shape, which may be configured with a high pitch thread, although once again, skilled artisans would recognize that other shaft designs also would be compatible with the invention. Thus, the physician is free to select from a variety of shaft features, such as thread pitch, shaft diameter to thread diameter ratio, overall shaft shape, and the like according to the conditions of the individual patient's bone.

While the head 22 may have any shape, it is preferred that the head has a tapered neck with a rounded head to provide increased adjustability. Thus, at least a portion of the head may be shaped to form a portion of a ball or at least a portion of a sphere above the neck in order to allow for rotational or angular adjustment of the coupling element 26 with respect to the fastener 20. This preferred configuration also allows the coupling element 26 to more securely grip the head 22. In other words, at least a portion of the head 22 has a curved surface from which the shaft extends. The curved portion of the head can be a semi-spherical in shape, exhibiting an external contour that is equidistant from a center point of the head. In addition, the head may have an engagement surface that can be engaged by a screw driving tool or other device, it is preferable that the engagement surface does not disrupt the functionality of the curved surface.

The diameter of the head 22 may be approximately the same as the largest diameter of the shaft 24. The neck may be tapered to provide greater curvature of the head 22 in order to provide a greater variety of angles and positions in which the coupling body and screw or fastener may be arranged. It should be noted that in other embodiments, the diameter of the shaft 24 can be less than or greater than the diameter of the head 22, and the neck may be un-tapered or differently tapered.

The head 22 also may have an engagement surface that permits the physician to apply torsional or axial forces to the screw with a wrench or screw driving tool to drive the screw into the bone. For instance, the engagement surface of the head 22 may be a polygonal recess as shown in FIG. 10 in which the head of a tool can engage. For example, the head 22 may have a hexagonal recess that receives a hexagonal tool such as an allen wrench. The engagement surface also may be configured with a protruding engagement surface that likewise may engage with a tool or device having a corresponding recess, although preferably the protruding engagement surface would not significantly interfere with the capability to vary the angle of the coupling element with respect to the screw 20. The engagement surface may have other shapes as well, such as a slot or a cross found typically used with other types of screwdrivers.

Prior to being locked into place, a coupling element **26** associated with the head **26** can be moved and rotated into a plurality of positions. The coupling element is configured and adapted with a seat or interior surface that receives the head **22** on a first end and an elongated rod on the opposing end. At least a portion of the head may have a roughened or textured surface that improvise engagement between it and other component of the polyaxial screw when in a locked or tightened position. With respect to the embodiment shown in FIG. **1**, the coupling element comprises a coupling ring **28** and a coupling body **30**. The coupling body has a skirt **32** that defines the seat or interior surface that receives the head **22**. Preferably, the skirt may be selectively locked or unlocked against the head by providing one or more slits or openings that allow the seat or interior surface of the coupling element to constrict and securely engage with the head **22** in a locked position or be expanded or unlocked as desired. In one embodiment, shown in FIG. **1**, the coupling body has one or more generally helical slits. More preferably, the slits or openings extend from a free end of the skirt proximate to the screw or fastener **20** to a location above the head **22**.

The coupling body **30** has a plurality of stops **34**, preferably disposed near the upper and lower ends of the coupling body skirt **32**. The stops **34** may be configured with flanges with openings or slots through which the coupling ring may be placed so that the skirt **32** approximates the shape of a spool. The stops **34** are positioned so that as the coupling ring **28** is connected to the coupling body **30** torsional forces are applied to the skirt **32** causing it to twist and constrict against the head **22**.

As shown in FIG. **1**, the coupling ring **28** is configured to have one, two, or more arms **36** that extend from the ring **28** and engage with the stops **34**. As the coupling ring **28** is placed onto the coupling body **30**, the arms **36** slidably engage with the stops with minimal torsional forces imparted to the skirt until a wedge near the base of the arms proximal to the ring contacts one of the stops. After the wedge has engaged with one of the stops, further insertion of the ring over the coupling body will cause it to turn about the longitudinal axis of the skirt. As the ring is turned, the distal end of the arms will engage with stops **34** and apply torsional forces to the skirt. In one embodiment, the locking ring rotates from about  $2^\circ$  to about  $15^\circ$  from its initial, unlocked position until reaching a locked position where the coupling element is immovably secured to the screw. In another embodiment, the locking ring rotates from about  $5^\circ$  to about  $10^\circ$  from an unlocked to a locked position.

Preferably, the distal end of the ring arms **36** are configured to radially engage with a lip on the skirt once the skirt has been sufficiently turned to lock against the screw head **22**. As shown in FIG. **2**, for example, the distal end of the ring arm may have protrusions **38** that extend radially inward. The protrusions **38** can slide over the lip of the skirt and snap into place once the skirt is in its locked position. Initially, when the skirt is not in a locked position, the length of the ring arms from the proximal end to the protrusion may be less than the length of the skirt. As the skirt is twisted, however, its overall length may gradually decrease, and the ring arms will splay outward as the protrusions are forced over the lip. Once the length of the skirt becomes approximately the same length or shorter than the length of the ring arms, the protrusions will be released over the lip and hold the skirt in its locked position. In this embodiment, unlocking the coupling body skirt **32** from the screw head **22** can be accomplished by applying a radially outward force to the ring arms until the protrusions no longer engage with the lip. Once the protrusions are clear of the lip, the coupling ring may be rotated to unlock the cou-

pling element. In this manner, the coupling element may be selectively locked or unlocked to the screw or fastener **20** without requiring the elongated rod to be locked in position. Thus, no forces need be imparted by the elongated rod to lock the coupling element to the screw or fastener.

Returning to FIG. **1**, the coupling body also is configured and adapted to receive an elongated rod on an upper end opposite the end of the coupling body **30** configured with the coupling body skirt **32**. Preferably, this portion of the coupling body is configured with a U-shaped or wedge shaped seat against which the elongate rod will be locked. Substantially rigid tines or wedges extend upward from the seat for the rod, which are configured with slots or detents that receive a cap **40**. The cap, such as illustrated in FIGS. **3** and **17**, may have corresponding protrusions or slots that permit the cap to engage with and rotate with respect to the coupling body **30**. In one embodiment, rotation of the cap causes it to move downward and toward the screw, thereby applying a downward force against the elongate rod to hold it securely in place.

In another embodiment, the cap applies a downward pressure on the elongate rod that, in turn, causes the coupling element to be locked in position relative to the fastener while not completely locking the elongate rod in position. A set screw disposed in the cap may then apply additional downward pressure on the elongate rod to hold it firmly in position. Thus, in some embodiments the downward pressure of the cap on the rod may be sufficient to lock one component of the system while still allowing adjustability of the other component.

In an another alternative embodiment, the tines or wedges of the coupling body that extend upward from the seat for the rod may be flexible so that they bend or flex around the rod as the cap is turned toward a locking position. For instance, either the cap, the tines or wedges, or both may be configured to have a tapered or ramped surface that causes gradually increasing radial interference with the cap and coupling element as the cap is rotated. As the radial forces resulting from this interference increases, the tines or wedges may bend or flex radially inward and press against the elongate rod. One or more detents and depressions may be placed on either the cap or the coupling body to hold the cap in a locked position by engaging with each other at a desired cap position. Rotation of the cap in the opposite direction likewise causes the elongated rod to become unlocked.

Thus, in several embodiments of the invention the elongate rod may be selectively locked or unlocked in place without requiring the coupling body to be unlocked from its position with respect to the screw.

FIGS. **3-8** illustrate several features and variations of yet another embodiment of the invention. Several features of this embodiment are similar to those described above. For example, the screw or fastener **20** may be configured or varied according to the physician's preference. It has a head **22** on which a coupling element **26** communicates. As mentioned above, the head **22** may be generally spherical in shape. The coupling element **26** may be positioned and rotated in several directions, and may be selectively locked or unlocked in position. The coupling element likewise has a coupling body **30** and coupling ring **28** with ring arms **36** that is capable of locking the coupling element **26** to the screw or fastener **20**.

Rather than using a skirt that twists or rotates to lock the coupling element to the screw or fastener, however, the coupling body of this embodiment may be formed of one, two, or more coupling body components **42** that are configured with at least two stops that slidably engage with at least one ring arm **36**. As shown in FIG. **5**, the coupling body has at least one

slit or opening extending substantially along the length of the coupling body component. More preferably, at least one slit or opening extends entirely along the length of the coupling body component, as shown for example in FIGS. 5 and 7. In one embodiment, the number of slits or opening configured in this manner increases as the number of coupling body components **42** increases. Thus, a coupling body **30** comprising at least two coupling body components **42** also will have at least two slits or openings extending generally along the axial length of the coupling body components.

The slit or opening is thus defined by corresponding terminating edges of material formed on or more coupling body components **42**. As shown in FIGS. 5 and 7, the shape of the slit or opening may be configured such that a portion of a first terminating edge may protrude into a recessed area of a corresponding portion of a second terminating edge. As mentioned previously, at least two stops **34** are configured to slidably engage with at least one ring arm **36**. These stops are positioned so that as the tapered portions of the ring arms contact one or more of the stops the terminating edges defining the slit or opening are forced toward each other so that the coupling element can be locked to the head of the screw or fastener. This is accomplished by placing at least one stop on each side of the terminating edges defining the slit or opening. Thus, each ring arm may communicate with two or more stops. More preferably, at least three stops are configured to contact at least one ring arm in order to close the coupling body onto the head **22**. Thus, one edge of the slit or opening may have two or more stops, while the other may have one or more stops. Even more preferably, each ring arm is configured to communicate with at least three stops arranged in this manner.

As shown in FIGS. 3, 5, and 6A, the terminating edges or the coupling body components **42** may be configured in a tongue and groove fashion so that the tapered surface of the ring arm contacts the stops on the trailing edge of the stop rather than at the leading edge. It is not necessary, however, that the terminating edges have this configuration. FIGS. 6B-D, for instance, illustrate some variations of this embodiment that do not utilize a tongue and groove configuration. More particularly, FIG. 6B illustrates that multiple wedges may be provided on the ring arms **36**. This allows stops to be placed in different locations along the axial length of the coupling body, such as to allow the application of different amounts of gripping force on different portions of head **22**.

FIG. 6C shows that the stops may be angled in a manner that helps encourage the terminating edges closer together as the ring arms **36** are moved toward a locking position. For instance, the angle of the stops may be from about 3° to about 150° off from the longitudinal axis of the coupling element **26**, and more preferably the stops may be angled from about 50° to about 10°.

The embodiment of FIG. 6D uses a plurality of slits or openings that generally are perpendicular to the longitudinal axis of the coupling element **26**. These slits or openings create an appearance of generally horizontal bands. Stops disposed near free ends of one or more horizontal bands may slidably engage with the ring arms as they are moved toward a locking position, thereby causing the terminating surfaces of the horizontal bands to move toward each other to grip the head **22**.

Locking mechanisms may be used in any of the embodiments described herein to hold the ring arms onto the coupling body in a locked position. As mentioned above, many different types of forces, such as torsional loading around or axial loading along the longitudinal axis of the coupling element **26**, may be applied to the coupling ring **28** and ring arms **36** in order to lock the coupling element in position. The

embodiments shown in FIGS. 6A-D, for example, have locking mechanisms disposed on the free ends of one or more ring arms.

The coupling element **26** may have a seat for receiving an elongated rod, and further may have tines that engage with a cap to independently lock the coupling element to an elongated rod. In some embodiments, the coupling element may be securely positioned with respect to the fastener head with little or no additional pressure applied to the head **22**. For example, the cap may provide pressure to the sides of the tines on the coupling element, which in turn flex or bend to securely grip the elongated rod.

FIGS. 9-12 illustrate an embodiment of the invention that does not utilize a coupling ring with ring arms applying forces to stops in order to cause the coupling element to flex or bend around the head **22**. Instead, this embodiment uses a multiple piece threaded lock to clamp the coupling element to the fastener **20**. For example, FIG. 9 illustrates a coupling element formed from a lower clamp element **44**, an upper clamp element **46**, a threaded locking nut **48**, and an elongated rod locking nut **50**.

FIG. 11 illustrates the assembly of the polyaxial screw of this embodiment of the invention. During assembly, the upper clamp element **46**, elongated rod locking nut **50**, and threaded locking nut **48** are positioned over the head **22** of the fastener **20** that is distal to the screw shaft **24**. The lower clamp element **44** then is placed onto the head **22** by passing the screw head through its open center. The lower clamp element **44** preferably has threads that engage with the threads of the threaded locking nut **48**. As these threads are increasingly engaged, the upper and lower clamp elements **44** and **46** gradually clamp onto the head **22** until the coupling element is securely in place.

FIG. 9 shows that the interface between the upper and lower clamp elements may be engaged in a manner that prevents rotation of the clamp elements as the threaded locking nut is turned. In one embodiment, the upper and lower clamp elements utilize corresponding square tooth patterns on the clamping elements. Other patterns also may be used for the interconnecting surfaces, such as a sawtooth, a ratchet, or the like. The edges also may have roughened surfaces, such as a star grind, to help prevent rotation of the clamp elements, although it is more preferred that the interlocking surfaces of larger dimensions be used in order to ensure that the surfaces interconnect and resist rotation.

The elongated rod may be locked in place by turning the elongated rod locking washer or nut so that the tines of the coupling element flex or bend to grip the rod. As shown in FIG. 9, the tines may be formed on the upper clamp. In this embodiment a cap as previously described for locking the elongated rod in place may or may not be present. For example, the elongated rod locking washer may have one or more cams on its internal surface that urges the tines to bend or flex tightly around the elongated rod when the washer is turned or rotated. Preferably, turning the washer from about 5° to about 25° causes the elongated rod to be either locked or unlocked. More preferably, the washer can be turned from about 10° to about 25°. If desired, a cap may be provided to further ensure that the rod is securely held in place. A set screw may also be provided in the cap to apply additional locking forces to the elongated rod.

FIGS. 13 and 14 illustrate another embodiment of the invention that once again uses a coupling body skirt with slots or openings formed therein. In this embodiment, the coupling body skirt may be angled by from about 5° to about 30°, and more preferably is from about 70° to about 15°. While the figures illustrate that the taper of the coupling element gradu-

## 11

ally expands the diameter of the tapered portion of the coupling body skirt **32** from the end proximate the screw shaft **24** to the upper end near the elongated rod, skilled artisans would appreciate that the taper could be inverted.

A locking ring **52** disposed around the coupling body skirt is capable of causing the coupling element to clamp securely to the fastener **20** simply by moving it in an axial direction along a tapered surface of the coupling body skirt **32**. One advantage of this embodiment over the embodiments of FIGS. **9-11** is that there is no need to apply a wrench to a threaded locking nut. Additionally, in this embodiment the coupling body may be formed from only two elements instead of four. Thus, this embodiment may be advantageous over other embodiments at least for its simplicity of operation and design.

In operation, once the coupling element is in a desired position, the locking ring **52** may be moved vertically along the axis of the coupling body skirt. As the ring is moved, it engages with and compresses the tapered region of the skirt, which in turn causes the skirt to flex and bend toward the head **22**. Although not shown, a second ring may be provided on the skirt to help independently lock the elongated rod to the coupling body. This can be accomplished, for instance, by providing tines that reach above the elongated rod after the rod has been positioned within a seat of the coupling element.

In much the same manner as described above for locking the coupling element **26** to the fastener **20**, the second locking ring can be moved along the axis of a second tapered coupling body skirt that is configured and adapted for locking the elongated rod. It may be advantageous to configure the first and second tapered skirts and locking rings so that the direction of movement for moving one locking ring into a locked position would cause the second locking ring to move into an unlocked position if moved in the same direction. In other words, for this embodiment it may be advantageous to configure the coupling element so that locking of all components of the polyaxial screw is effected by either moving the locking rings far apart or by moving them toward each other.

Another alternative for locking the elongated rod is to use a cap **40**. Any cap design for locking an elongated rod, including those already described herein, may be used to securely connect the elongated rod with the coupling element.

In general, the embodiments described above may be used to establish a substantially rigid, immobilization of at least a portion of the spine. In some cases, however, it may be advantageous to use a system that allows for some flexible support for at least a portion of the spine. The embodiment illustrated in FIGS. **15** and **16** describe one aspect of the invention where the fastener **20** is capable of flexing or bending even after the components have been secured together. Although not required in order to practice the invention, in a preferred embodiment, the fastener and coupling element may be integrally formed.

The coupling element may have one or more slits or openings that provide limited range of flexibility. For instance, the coupling elements may be configured to permit from about 20 to about 70 of flex. To provide this flexibility, the coupling element may be formed from one or more slits or openings formed in its surface. In one embodiment, the slits or openings in the coupling element are generally helical in shape. Other flexible constructions also may be used. For instance, U.S. patent application Ser. No. 10/443,755, filed May 23, 2003, and which is incorporated herein in its entirety, provides several methods and constructions for a flexible coupling element that may be used in the present invention. In addition, U.S. patent application Ser. No. 10/762,533, filed Jan. 23, 2004 and which is also incorporated by reference in

## 12

its entirety, provides additional methods and constructions that may be used with the present invention.

A seat for receiving the elongated rod may also be integrally formed into the fastener, although once again such a construction is not required in order to practice the invention. The seat may be formed from a plurality of tines in the manner previously described, or alternatively may have a threaded surface in which a locking cap **54** is placed over the rod. As the locking cap is turned, its lower surface presses against the upper surface of the elongated rod until the rod is securely held in place.

FIGS. **17-19** illustrate another embodiment of the invention using a multiple piece threaded locking nut to clamp the coupling element **26** to the fastener **20**. As shown in FIG. **17**, the coupling element **26** comprises a lower clamp element **44**, an upper clamp element **46**, a threaded locking nut **48**. The upper and lower clamp elements **44** and **46** have interconnecting edges that, when joined, help prevent rotation of one clamp element with respect to the other. As shown in FIG. **17**, for example, the interconnected edges of the upper and lower clamp elements **44** and **46** may have an interconnecting pattern of teeth. Skilled artisans would recognize that other interconnecting edge patterns also may be used to help prevent rotation of the clamp elements with respect to each other.

A portion of the lower clamp element **44** is threaded on its outer surface in order to receive corresponding threads on the inner surface of the threaded locking nut **48**. Tightening of the threaded locking nut **48** causes the upper and lower clamp elements **44** and **46** to move towards each other in order to lock the coupling body **30** onto the head **22**.

The upper and lower clamp elements **44** and **46** have seating surfaces that conform to a portion of the curved surface of the fastener head **22**. Preferably, the radius of curvature of the rounded or semi-spherical portion of the head **22** is substantially the same as the radius of curvature for the seating surfaces of the upper and lower clamp elements. Once the clamp elements have fully contacted the head **22**, however, a gap or opening may remain between the upper most or lower most regions of the interconnecting edges. For instance, the space between the uppermost edge of an upwardly extending square tongue of the lower clamping element **44** and the uppermost edge of a corresponding square groove of the upper clamping element **46** may be from about 0.1 mm to about 5 mm in height.

While the upper clamp element **46** has a lower edge that interconnects with the edge of the lower clamp, it also has an upper edge on the distal end from the interconnecting edge that engages with other elements of the coupling body to form a seat that receives the elongated rod. In particular, the distal end of the upper clamp element **46** extends above the threaded locking nut **48** and through an aperture formed in a rod seating and locking element **58** disposed above the threaded locking nut **48**. The rod seating and locking element **58** has a curved seating surface that receives the elongated rod, but also is configured with a recess **60** to receive the distal end of the upper clamp element **46**.

In particular, the distal end of the upper clamp **46** has two or more wings **56** that extend radially outward from the distal end of the clamp. As shown in FIG. **17**, the threaded locking nut **48** and rod seating and locking element **58** are notched to permit the wings **56** to pass through them when the wings are aligned with the notches. Once the wings are disposed above the seating surface of the rod seating and locking element **58**, either the upper clamp **46** or the locking element **58** may be rotated until the recess **60** is aligned with the wings **56**. The wings **56** are then placed within the recess **60** to form the seating surface on which the elongated rod will be placed.

Once the elongated rod is positioned over the seating surface of the locking element **58** and the wings **56** of the upper clamping element **46**, a locking cap **62** may be joined with the locking element **58** to securely connect the coupling element **26** to the rod. The manner in which the cap **62** and locking element **58** apply a locking force on the elongated rod may vary. In one embodiment, the locking cap is configured to apply a downward force on the elongated rod as it is joined with the locking element **58**. As shown in FIG. **17**, the locking element **58** may have one or more tabs that engage with the cap **62** to move the cap downward upon the rod.

Referring to FIG. **19**, the cap may have a curved ridge or tooth **66** extending along a portion of the circumference of the cap on its interior surface. The length of the curved ridge **66** may be determined in part upon the amount or rotation the cap will undergo when moving from an unlocked position to a locked position over the elongated rod. For instance, one or more curved ridges may extend from about  $3^\circ$  to about  $30^\circ$  of the cap, and more preferably extends from about  $10^\circ$  to about  $20^\circ$ . The curved ridge **66** engages with the underside of the tab **64**.

Either the curved ridge **66**, the tab **64**, or both may be configured to create a cammed surface that forces the cap downward as it is rotated toward a locked position. The tab and ridge also may be configured with one or more detents and recesses that are capable of providing a tactile or audible signal to the physician, such as click that may be felt or heard, of when the cap has reached its locked position. The detents and recesses also may assist in maintaining the cap in its locked position.

Referring to FIG. **17**, in a preferred embodiment the locking element **58** has an outer surface **68** below the tabs **64** that is generally cylindrical in shape. The cap **62** likewise has a corresponding generally cylindrical surface **70** of similar diameter. When the cap is placed over the locking element, these two surfaces may help maintain radial positioning of the cap **62** relative to the locking element **58** as the cap is turned toward a locking position.

In one alternative embodiment, the locking element **58** and cap **62** may be configured compress a portion of the seating surface around the rod to lock it in place in a manner similar to FIGS. **9** and **14**. Thus, this alternative embodiment may involve modifying the generally cylindrical surfaces **68** and **70** to create a cammed surface that applied radially inward forces upon a portion of the locking element. As the cap **62** is rotated toward a locking position, the radial forces increase and cause a portion of the locking element **58** to flex, bend, and compress the elongate rod.

As shown in FIGS. **17-19**, the cap of this embodiment may have a sidewall **72** that extends from the top of the cap **62** toward the screw shaft **24**. Preferably the cap sidewall **72** terminates near a lip or base of the locking element **58**, and both elements are configured to have approximately the same outer diameter. In order to place the cap over the elongated rod the sidewalls **72** may have cutouts or notches **74** that permit the rod to extend through the sidewall **72** when the cap is placed over the locking element **58** in either a locked or unlocked position. Thus, the length of the cutouts or notches generally correspond to the amount of rotation needed to move the cap into or out of a locked position. The cutouts **74** also may be slightly larger than needed to rotate the cap **62** in order to allow for possible tolerances in the design of the cap **62**, the locking element **58**, and the rod. For instance, the cutouts **74** may permit from about  $1^\circ$  to about  $50^\circ$  of additional rotation than needed to lock or unlock the cap **62**.

Several of the features or elements of the various embodiments described herein may be modified and/or used with

other embodiments without departing from the spirit and scope of the invention. FIGS. **20-25** illustrate yet another embodiment of the invention that uses several features or elements described above. FIGS. **20-24** show how the components of this embodiment may be configured, arranged, and assembled. As shown in FIG. **21**, for instance, the coupling element **26** may be formed of a coupling body and coupling ring. The coupling body may have one, two, or more coupling body components with at least one, preferably two, slits or openings extending substantially, if not completely, along the axial length of the coupling body. The slits or openings need not be straight, but rather may be defined by the terminating edges of material on the coupling body components **42**. FIGS. **20**, **23** and **24** illustrate that the terminating edges of the coupling body components may be configured with a tongue and groove configuration. Likewise, a single coupling body component such as shown in FIGS. **7** and **8** may be used in place of a plurality of coupling body components.

Likewise, one terminating edge may define a first substantially horizontal protrusion disposed above a second substantially horizontal protrusion defined by the opposing terminating edge so that the first and second protrusions are substantially layered or sandwiched together. Stops may be disposed on the coupling body components near each slit. At least one stop may be provided on opposite sides of the slit or opening. Thus, where the illustrated example uses two coupling body components, there are at least two stops on both components. The coupling body components may be disposed around the rounded fastener head. Subsequently, a ring may be pressed or lowered downward over the coupling body components. As the ring is lowered, one or more arms slidingly engage with the stops. Further downward movement of the ring and arms may then cause the coupling body components to securely grip the fastener head. FIG. **24** illustrates that the arm may define a wedge shape that pushes the stops on the coupling body components further apart from each other, which in turn causes the components to apply greater gripping force upon the fastener head.

Skilled artisans would appreciate, however, that other configurations of stops may also be used to securely grip the fastener head, including any of the other configurations previously described above. For instance, the configurations illustrated in FIGS. **1** and **6B-E** may also be utilized to push the stops closer together in order to increase the gripping forces applied to the fastener head.

Turning to FIG. **24**, the coupling body components may be configured to join together to grip the screw head. In this embodiment, a first coupling body component may have two prongs or arms on each side that extend outward to define a recess there between. The second coupling body component may then be configured with one arm on each side that corresponds generally to the recesses formed in the first component.

The interior surfaces of the coupling body components may be roughened or textured to more securely grip the screw head. As shown, the interior surfaces may be textured with a plurality of grooves or circular cuts. The interior surfaces of both components may have similar textured formed thereon, or alternatively may have different textures or texture orientations. For instance, the grooves or circular cuts on one interior surface may be oriented in one direction, such as being directed generally horizontally, while grooves or cuts on a second interior surface may be oriented in a different direction, such as vertically, so that the angle formed between the direction of the grooves or cuts of the first surface and the direction of the grooves or cuts of the second surface is from about  $60^\circ$  to about  $90^\circ$ . In one embodiment, the gripping

pressure applied to the fastener head causes the raised portions of the surfaces having grooves to deform or cut into an opposing grooved surface, thereby further resisting unintended movement or repositioning of the components. Additionally, helical grooves may be provided on either a portion of the fastener head, on a gripping surface of one or more coupling elements, or both.

Once the coupling body component are place around the screw head, ring arm **36** may be place over the coupling element so that downward extending arms of the ring arm begin to engage with the stops to hold the coupling body components onto the screw head. In addition, the coupling body components and screw head may be lowered into the skirt. Turning to FIG. **25**, the lower portion of the skirt may have a lip or retaining ring that is capable of supporting the fastener and assembled components disposed around its head. The lip may be a unitary surface extending inward around the entirety of the perimeter of the lower portion of the skirt, or alternatively may be formed of a plurality of tabs or protrusions that cooperate to prevent the assembled components from passing through the lower end of the skirt. The portion of the fastener head and assembly that rests against the lip may be shaped or configured to distribute the axial loading placed on the lip in substantially equal portions. In one embodiment, the surface of the lip that contacts the assembly is substantially flat and resides in a plane that is perpendicular to the longitudinal axis of the skirt. The shape of the contacting surface of the lip may have other shapes as well, such as a frustoconical shape, a partially spherical shape, a sawtooth or ridged shape such as illustrated in FIG. **9**, or the like.

Above the lip, the skirt has a recess formed therein where the assembly may be placed. The ring arm may then be disposed over the assembly in the manner described above. The ring arm is configured with a curved seating surface on its upper side that is shaped to receive an elongate rod. The skirt also has two openings or slots on its upper side for receiving the elongate rod.

As the rod is fitted through the opening or slots on the skirt and pressed on the ring arm seating surface, the ring arm may be urged further down, thereby causing the coupling element to close further upon the screw head. The forces applied on the screw head, however, may not yet fully prevent the skirt and assembly from being rotated, moved, or adjusted. A cap may then be lowered onto the skirt over the rod. As shown in FIG. **25**, the cap may have two enlarged openings or slots that are wider than the opening of the skirt and wider than the diameter of an elongated rod that may be placed in the skirt. This embodiment permits the cap to be turned or rotated without the sidewalls of the openings or slots from being obstructed by the rod. Preferably, the openings or slots are configured to permit from about 5° to about 90° of rotation of the cap, or alternatively permit from about 15° to about 60° of rotation of the cap. In yet another embodiment, the openings or slots in the cap are configured to permit from about 20° to about 40° of rotation of the cap without being obstructed by the rod.

When the cap is turned to a first position, it engages with the skirt to prevent its inadvertent removal. In this position, the rod may remain free to be moved or slide through the openings of the skirt and cap, and the skirt may still be adjusted or moved relative to the screw or fastener. As the cap is turned further to a second position, however, a cam or inclined surface on the upper portion of the enlarged openings or slots may urge the rod further downward onto the ring arm, thereby causing the ring arm and coupling body components to securely grip the fastener head so that the skirt can no

longer move relative to the screw or fastener. As mentioned above, the locking of the coupling body components in this manner may not also cause the cap to fully lock the elongated rod to the skirt. In fact, once the coupling body is locked onto the fastener head, the cap may be loosened and the elongated rod repositioned without inadvertently causing the coupling body to become unlocked from the fastener head.

Alternatively, the cap may be urged further down into the skirt as it is turned toward the second, locking position. As the cap is lowered, the upper portion of the enlarged opening or slot, which may or may not have a cam or incline, will press the rod against the seat of the ring arm. For instance, the cap and skirt may be configured with threads that draw the cap into the skirt when it is turned in one direction and releases the cap from the skirt when turned in the opposite direction.

Preferably, the skirt and/or cap are configured to provide a tactile feel or audible click when the cap reaches either the first or second position, or both positions. One advantage of this is that the physician will receive confirmation that the assembly is in a desired position. In addition, the cap and skirt may be configured with one or more detents or similar mechanisms to help prevent the cap from inadvertently backing out of either the first or second positions.

While the skirt and fastener may be fixed in position relative to each other once the cap is in the second position, the rod may still be capable of sliding through the openings of the skirt and cap. The cap may be configured with an aperture disposed on its upper surface where a set screw may be utilized to securely hold the rod in place once it is in its desired position.

FIGS. **26-29** illustrate yet another embodiment of the invention that uses several features or elements described above. FIGS. **26-29** show how the components of this embodiment may be configured, arranged, and assembled. In this particular embodiment, a coupling element comprised of coupling body components **110** and a coupling wedge **120** is used to grip the fastener **130**.

As shown in FIG. **26**, the coupling element may be formed of a coupling body **140**, coupling body components **110**, and coupling wedge **120**. In this embodiment, the coupling body components **110** are capable of gripping or tightening around the fastener head as a result of any downward force imparted upon the coupling wedge **120**. The coupling body **140** is comprised of a top and bottom portion, wherein the bottom portion comprises a skirt or inner surface portion **150** of the coupling body that is configured to receive both the coupling body components **110** and coupling wedge **120**. One advantage of this present embodiment is that the coupling element is of a simple construction, is easy to install, and allows for the precise placement and adjustment of the elongated rod in relation to the inserted fastener.

As shown in FIG. **26**, during assembly, the coupling body components **110** are placed around the head of a fastener **130**. The coupling wedge **120** is placed above the coupling body components **110**. The assembled parts may then be inserted into the coupling body **140**. As a downward force is applied to the coupling wedge **120**, the coupling wedge **120** interacts with the coupling body components **110** and the inner surface portion **150** of the coupling body **140** to cause the coupling body components **110** to tighten around the fastener head, locking the coupling element in place in relation to the fastener **130**.

As shown in FIG. **26**, the coupling element may have one, two, or more coupling body components **110** with at least one, preferably two, slits or openings extending substantially, if not completely, along the axial length of the coupling body. As described previously, the slits or openings need not be

straight, but rather may be defined by the terminating edges of material on the coupling body components 110. As opposed to previous embodiments however, the coupling body components 110 of the present embodiment do not contain protrusions, stops, or other engagable material as described above. Rather, in this particular embodiment and as shown in FIG. 26 and FIG. 29, the coupling body components 110 are substantially cylindrical in shape and may be designed with an upper surface 112 and lower surface 114 that is tapered or of a truncated conical shape. The upper and lower surface 112, 114 of the coupling body components 110 are designed to interact with the coupling wedge 120 and inner surface portion 150 such that any downward force applied to the coupling wedge 120, causes the coupling body components 110 to tighten around the fastener head.

In one embodiment, the interior surfaces of the coupling body components 110 may be roughened or textured to more securely grip the screw heads. As described previously, the interior surfaces may be textured with a plurality of grooves or circular cuts. The interior surfaces of the components may have similar textured surfaces or alternatively may have different textures or orientations of the textured surfaces. For example, in one embodiment the gripping pressure applied to the fastener head causes the raised portions of the surfaces having grooves to deform or cut into an opposing grooved surface, thereby further resisting unintended movement or repositioning of the components.

The coupling wedge 120 is substantially cylindrical and may contain an aperture providing access through the coupling wedge 120 to the top of the fastener head. As shown in FIG. 26 and FIG. 29, the coupling wedge 120 is ring-like and is designed to engage the upper surface 112 of the coupling body components 110. The bottom surface 122 of the coupling wedge 120 may cooperatively engage with the upper surface 112 of the coupling body components 110. For example, the coupling wedge 120 of one embodiment may be formed with a tapered bottom surface 122 or truncated conical surface. As described previously, the upper surface 112 of the coupling body components 110 has a tapered surface as well. When assembled, the bottom surface 122 of the coupling wedge 120 and the upper surface 112 of the coupling body components 110 interact such that any downward force applied to the coupling wedge 120 causes the coupling body components 110 to tighten around the fastener head. This gripping force imparted to the fastener head results from the interaction of the coupling wedge 120 and coupling body components 110. While in this particular embodiment the bottom surface 122 of the coupling wedge 120 and upper surface 112 of the coupling body components 110 are described as tapered or truncated conical surfaces, it will be apparent to one of ordinary skill in the art that surfaces of the interacting components may be altered, modified, or changed so long as any downward force on the coupling wedge 120 imparts a force to the coupling body components 110 causing or urging the coupling body components 110 to tighten around or grip the fastener head.

Prior to imparting any downward force onto the coupling wedge 120, the coupling body components 110 and coupling wedge 120 are placed around the fastener head. This assembly is then lowered into the coupling body 140. Turning to FIG. 29, the lower portion of the coupling body 140 is comprised of an inner surface portion 150 that may have a lip 152 or retaining ring that is capable of supporting the fastener and assembled components disposed around its head. As described previously, the lip 152 may be a unitary surface extending inward around the entirety of the perimeter of the lower portion of the inner surface portion 150, or alternatively

may be formed of a plurality of tabs or protrusions that cooperate to prevent the assembled components from passing through the lower end of the inner surface portion 150. Additionally, the lower surfaces 114 of the coupling body components may also be formed with a tapered edge or truncated conical surface. The degree to which the edge is tapered can vary but should be of a degree sufficient to prevent the coupling body components and head of the fastener from slipping through the bottom of the inner surface portion when assembled. In this embodiment, the lip 152 of the lower portion of the inner surface portion cooperatively engages the lower surface 114 of the coupling body components 110 such that when a downward force is applied to the assembled components, the interaction between the lower portion of the inner surface portion 150 and lower surfaces 114 of the coupling body components 110 causes the coupling body components 110 to tighten or grip the fastener head. Even where the lip 152 of the inner surface portion 150 does not contain a surface designed to specifically match the lower surface 114 of the coupling body components 110, any downward force applied to the assembled components may still provide for the translation of force perpendicular to the applied downward force, which in turn tightens or urges the coupling body components 110 to tighten around a fastener head. In one embodiment, the lip of the inner surface portion may be an inwardly inclined surface from anywhere greater than 1°. For example, in FIG. 28, the lower portion of the inner surface portion is an inwardly inclined surface. The incline is configured or designed so that the fastener head will not slip through the inner surface portion and coupling body component assembly.

When assembled, the interaction between the coupling wedge 120, inner surface portion lip 152, and coupling body components 110 results in the tightening of the coupling body components 110 around the fastener head. The coupling element when assembled and installed, creates a substantially rigid structure in a fixed position, i.e., the coupling element is locked to the fastener 130.

As described in previous embodiments and with reference to FIGS. 26, 27, and 29, the coupling body 140 is configured and adapted to receive an elongated rod 160 on an upper end opposite the end of the coupling body configured with the coupling body skirt 150. Preferably, this portion of the coupling body 140 is configured with a U-shaped or wedge shaped seat against which the elongate rod will be locked. Substantially rigid tines or wedges extend upward from the seat for the rod, which are configured with slots or detents that receive a cap 170. The upper portion of the coupling body 140 is also configured to permit the elongated rod 160 to exert force upon the coupling wedge 120. The coupling wedge 120 may be configured to receive the elongated rod 160 or may not. But in either case, the design of the upper portion of the coupling body 140 must allow for the elongate rod 160 to exert a downward force upon the coupling wedge 120 in order for the coupling wedge 120 to transmit that force to the coupling body components 110.

The cap 170, such as illustrated in FIG. 29, may have corresponding protrusions or slots that permit the cap 170 to engage with and rotate with respect to the coupling body 140. In one embodiment, rotation of the cap 170 causes it to move downward and toward the elongate rod 160, thereby applying a downward force against the elongate rod 160 to hold it securely in place. The downward force is transmitted through the elongate rod 160 to the coupling wedge 120, which in turn transmits the force to the coupling body components 110. As a result of this design, the coupling element and elongate rod may be locked in place.



In an alternative embodiment as described previously, the tines or wedges of the coupling body that extend upward from the seat for the rod may be flexible so that they bend or flex around the rod as the cap is turned toward a locking position. For instance, either the cap, the tines or wedges, or both may be configured to have a tapered or ramped surface that causes gradually increasing radial interference with the cap and coupling element as the cap is rotated. As the radial forces resulting from this interference increases, the tines or wedges may bend or flex radially inward and press against the elongate rod. One or more detents and depressions may be placed on either the cap or the coupling body to hold the cap in a locked position by engaging with each other at a desired cap position. Rotation of the cap in the opposite direction likewise causes the elongated rod to become unlocked.

In an alternative embodiment, the cap 170 may contain a set screw 180 disposed in the cap 170. As described previously and as shown in FIG. 29, the set screw 180 disposed in the cap 170 may then apply additional downward pressure on the elongate rod 160 to hold it firmly in position. In addition, the downward pressure applied by the set screw 180 may be transferred through the elongate rod 160 onto the coupling wedge 120 and coupling body components 110 thus locking the coupling element to the fastener head.

In yet another embodiment, a cap 200 is provided that allows the user to easily insert the cap into the coupling body. For example, with reference to FIGS. 30-32s, cap 200 is provided that may be placed within the coupling body 210. In this embodiment, cap 200 is cylindrical in shape and generally matches the shape of coupling body 210. The cap 200 is configured to fit substantially within the interior side walls of the coupling body 210. While in the present invention, both the cap 200 and coupling body 210 are of substantially cylindrical shape, alternative designs and shapes may be used.

In the embodiment of the FIGS. 30-32, cap 200 contains a lip or rim 220 around the exterior circumference of the top or upper portion of cap 200. Lip 220 is configured to engage the coupling body 210. The coupling body may similarly contain a groove 230 disposed about the interior surface of the coupling body to interact with the lip 220. The lip and groove cap design of the present embodiment prevents cap 200 from traveling in the longitudinal direction beyond a predetermined position of the coupling body 210. In this regard, the cap cannot fall into the coupling body. Without the rim or lip design of the present embodiment, a cap that can fit within the interior of the coupling body may impart downward force on the elongate rod during insertion of the cap at an undesirable moment. In addition, in instances where the elongate rod is slipped into the coupling body along a latitudinal plane, the present design allows the user to insert the cap prior to positioning or insertion of the elongate rod because the lip or rim of the cap will prevent the cap from falling into the coupling body and obstructing the space that is to be occupied by the elongate rod. Another advantage associated with the lip and groove design is that the cap is self-centering. Another advantage of the present embodiment is that the cap will not interfere with the elongate rod in a locked position. Because the cap resides within the coupling body and remains above the elongate rod, the cap does not require cutouts to allow the cap to rotate into a locked position as described previously.

In an alternate embodiment, the coupling body 210 may be designed with one or more channels 240, 242 that are configured to receive protrusions 250, 252 on the cap 200. Referring to FIGS. 30-32, the coupling body 210 is configured with channels 240, 242 along the interior side walls of the coupling body 210. For example, in one embodiment the coupling body 210 is comprised of substantially rigid tines 260, 262

that extend upward from the seat for the elongate rod and each tine includes an interior side wall 261, 263, respectively. Channels 240, 242 are formed on the interior side walls 261, 263 of the upwardly extending tines 260, 262. The channels 240, 242 are configured to receive protrusions 250, 252 of cap 200.

In the present embodiment, the cap 200 contains tabs or protrusions 250, 252 that extend radially outward from the outer circumference of the main cap body. The protrusions 250, 252 may be integrally formed with the cap 200 or may not be. The protrusions 250, 252 of the cap 200 are designed so that upon insertion of the cap 200 into the coupling body 210, the protrusions 250, 252 will not interfere with the tines or wedges 260, 262 of the coupling body 210. As seen in FIGS. 31 and 32, the size of the protrusions are of a dimension that allows the cap to be inserted into the coupling body. As seen in FIG. 31, cap 200 is shown in a first position wherein the protrusions 250, 252 are configured to initially fall within the portion of the coupling body 210 that receives the elongate rod, i.e., the openings between the two upwardly extending arms or tines 260, 262. As described previously, in some embodiments the lip or rim 220 will position the cap 200 at a predetermined location within the coupling body 210. In the embodiment containing a lip or rim 220, after placement of cap 200 into coupling body 210 the protrusions 250, 252 will lie in the same latitudinal plane as the interior channels 240, 242 of the coupling body. To lock the cap into position, the cap is rotated to a second position, as shown in FIG. 32. Upon rotation of the cap, the protrusions 250, 252 of the cap 200 will ride within or fit inside the interior channels 240, 242 of the coupling body. Alternatively, where no lip or rim is present on the cap, the user may position the cap by hand until the protrusions align with the channel present on the interior side walls of the coupling body. Once aligned, the cap is rotated and the protrusions of the cap ride within the interior channels of the coupling body.

The channels 240, 242 may be configured to selectively receive the protrusions 250, 252 when the cap is rotated from a particular direction. For example, as seen in FIG. 31, channel 240 is configured so that the cap may only be rotated in one direction. The channel configuration of FIG. 31 shows how the channel 240 may be formed so that the protrusion 250 may only enter the channels from one direction. Of course, if one channel is configured to receive the protrusion of the cap from one direction, the second channel must be similarly configured. In FIG. 31, the channels 240, 242 are configured to receive the protrusions 250, 252 when the cap 200 is rotated in the counter clockwise direction. Whether rotation is clockwise or counterclockwise (shown) is not important.

While a number of different design variations may be employed, it may be desirable to prevent the cap from rotating more than a discrete distance. In this regard, the protrusions may interact with the coupling body. Alternatively, one or more stops may be provided. In this alternative embodiment, the stops may be designed so that the protrusions 250, 252 of the cap 200 will contact or interfere with a portion of coupling body 210 to prevent further rotation of the cap. In one embodiment, channels 240, 242 may contain a stop configured to prevent the cap from any further rotation after insertion. Accordingly, upon insertion of the cap into the coupling body, the protrusions 250, 252 of the cap may ride within channels 240, 242 until the protrusions interact with one or more stops. The stop may be formed within the channel residing on the interior side walls of the coupling body or it may be positioned elsewhere on the coupling body. Alternative constructions may position the stop on the interior side walls of the upwardly extending tines, or alternatively, the

stops may be part of the lip and groove portion of the cap and coupling body. In alternative embodiments, the configuration or design of the channel itself may act as the stop. As seen in FIGS. 31 and 32, the channels 240, 242 do not run along the entire circumferential length of the inner side walls 261, 263 of the upwardly extending tines 260, 262. Accordingly, at area 270, the protrusions 250, 252 will interfere with the interior side walls 261, 263 of the tines 260, 262 and further rotation of the cap 200 is prevented. As shown in FIGS. 31 and 32, cap 200 is capable of about 90 degrees of rotation. Alternatively, the cap may be rotatable anywhere from 180 degrees to about 5 degrees.

In an alternative embodiment, for example as shown FIG. 33, the coupling body may be formed with stops 272, 274. Whether the stops are integrally formed or not with the coupling body is not important. FIG. 33 shows stops 272, 274 that are not integrally formed with the coupling body. In FIG. 33, the stops 272, 274 are press fit into the coupling body and laser welded to the coupling body or otherwise fixed in place. As seen in FIG. 33, the stops prevent the cap from rotating in a angular direction past a desired point. Depending on design considerations, it may be desirable to rotate the cap from between about 5 degrees to about 180 degrees.

As seen in FIG. 33, the stops 272, 274 are designed to protrude radially inward from the wall of the coupling body into the channels 240, 242 to create a physical barrier against which the cap protrusions 250, 252 abut. The stops 272, 274 comprise contact surfaces configured and dimensioned 273, 275 to mate or fit with the protrusions 250, 252. The protrusions 250, 252 comprise contact surfaces 251, 253 similarly configured and dimensioned to mate or fit the contact surfaces 273, 275 of the stops. In some embodiments, for example as seen in FIG. 33, the contact surfaces 273, 275 of the stops and the contact surfaces 251, 253 of the protrusions are configured to fit, cooperate, mate, or otherwise engage to prevent angular movement of the cap beyond a predetermined point.

One of the advantages of the aforementioned design of the stops and protrusions is that after rotation of the cap to its second or locked position, the contact surfaces of the stops increase the strength and effectiveness of the stop by providing a contact surface having a shape conforming to its respective contacting surface and may further help prevent the arms of the coupling body from splaying or spreading. For example, as seen in FIG. 33, the contact surfaces of the stops are flat surfaces that are perpendicular to the inner and outer circumference of the coupling body. Similarly, the contact surfaces of the protrusions may be designed or configured as flat surfaces perpendicular to the inner circumference of the coupling body to mate with or abut the flat contact surfaces of the stops. In designs where the contact surfaces of the stops and protrusions are rounded, force during rotation of the cap may cause the cap to splay or spread the arms of the coupling body. By configuring the contact surfaces of the stops and protrusions as flat surfaces, the potential for the splaying or spreading of the arms of the coupling body is significantly reduced. In alternative embodiments the contact surfaces do not necessarily have to be flat. For example, the contacting surfaces may be convex and concave or any other design so that the contact surfaces of the mating pair substantially fit, cooperate, or engage with each other. In general any configuration of the contact surfaces may be used such that there is no substantial torsional force or outward radial force imparted on the stop or coupling body as a result of the rotation of the cap and its corresponding protrusions.

In an alternative embodiment, for example as shown in FIG. 34, the stops may be designed with contact surfaces at an angle less than 90 degrees with respect to the interior side-

walls of the coupling body. While only one half of the alternative embodiment is shown in FIG. 34, it should be understood that the other half of the cap design may be similarly configured. As shown in FIG. 34, the contact surface 253 of the protrusion 252 is angled with respect to the interior surface of the coupling body. Similarly, as shown in FIG. 34, the contact surface 275 of the stop 274 is angled with respect to the interior surface of the coupling body. Contact surfaces 253 and 275 are configured and adapted to mate or engage with each other. Accordingly, when the cap is rotated to a second or locked position, the mated contact surfaces 253 and 275 prevent splaying or the outward radial expansion of the arms of the coupling body. Additionally, the present configuration increases the overall structural integrity of the coupling body as well as the strength of the stop.

As seen in FIG. 35, the contact surfaces 253 and 275 may be angled with respect to an interior surface 263 of the coupling body. In this alternative embodiment, the contact surface 253 of the stop is at an acute angle 254 with respect to the interior surface of the coupling body. In addition, the contact surface 275 of the protrusion is at an obtuse angle 276 with respect to the interior surface 263 of the coupling body. One of skill in the ordinary art would recognize that the respective angles of the contact surfaces could vary from between about 0° and 90° for the stop contact surface and from between about 90° and 180° for the protrusion contact surface. Any angle between these values would function to substantially eliminate any outward radial force that may be imparted upon the coupling body and stops from the rotation of the cap.

Generally, protrusions 250, 252 extend radially outward from the outer circumference of the main cap body and may further be configured or adapted to create an interference or friction fit with the coupling body. As seen in FIGS. 31 and 32, the protrusions 250, 252 may be designed to create a friction or interference fit with the coupling body 210. This design allows the cap to be rotated into a locked position. As shown in FIGS. 31 and 32, each of the protrusions 250, 252 is configured with two high points 253, 254 and one low point 255 when viewed in an axial plane. Each of the channel 240, 242 of the coupling body 210 may be similarly configured with two high points 243, 244 and one low point 245 to match the low and high points of the protrusions. Accordingly, upon rotation of the cap the first high point 254 may interfere with the low point 245 of the channel. This interference may be overcome with sufficient force. Upon further rotation, the first high point 254 of the protrusion 250 will fit within the corresponding high point 244 of the channel. After rotation, the low point 255 of the protrusion 250 is aligned with and/or fits or matches the low point 245 of channel 240. In this manner, a friction fit is provided that locks cap 200 into position. Additionally, in the embodiment shown in FIGS. 31 and 32 the second high point 253 of the protrusion 250 (in conjunction with the design of the channel) generally prevents cap 200 from being rotated in the clockwise direction. Also as shown in FIGS. 31 and 32 the channel 240, 242 are configured to prevent further rotation of the cap in the counterclockwise direction once the cap has been rotated by about 90 degrees. Additionally, the cap and/or coupling body may be configured to provide a tactile feel or audible click when being rotated to a second or locked position, such as for example the position shown in FIG. 32. In alternative designs, only one of the protrusions may create an interference fit. Also, in alternative designs, the protrusions may be integral to the side-walls of the upwardly extending tines and the channels may be formed in the body of the cap.

As described previously, cap 200 may also comprise a locking element capable of securely holding the elongate rod

23

in a fixed position relative to the coupling body. In one embodiment, the cap **200** may have a threaded opening and the locking element may be a threaded set screw disposed within the threaded opening. As shown in FIGS. **30-32**, a set screw **280** is disposed within cap **200** and may contain a hexagonal cut out **282** disposed on the upper portion of the set screw to receive a tool to rotate the set screw. In alternative embodiments, other tool interface configurations may be used. Set screw **280** is capable of applying downward force or pressure on the elongate rod to lock the elongate rod in position relative to the coupling body. In this embodiment, generally any upward force exerted on the cap as a result of the downward force imparted on the elongate rod by the set screw is counteracted by the protrusions **250, 252** of cap **200** that lie within channels **240, 242**. The interaction of the protrusions with the channel counteract the upward force and a net resulting downward force is applied to the elongate rod, locking or fixing the elongate rod with respect to the coupling body.

As illustrated by the many embodiments described above, the present invention is capable of providing greater flexibility for the physician for installing and adjusting a spinal fixation system. In practice, the physician installs a plurality of fasteners to the treated area of the spine. The fasteners **20** are configured with coupling elements **26** that can be moved and rotated into several positions. The physician may lock in a desired position for the coupling element **26** without requiring the elongated rod to also be locked in position. Likewise, the physician may unlock coupling element **26** from the fastener **20** even after the rod has been locked to the coupling element. Thus, the physician is free to readjust the rotation and angle of the coupling element **26** with respect to the fastener **20** at any time.

In sum, the embodiments described above show that the present invention provides several advantages not previously achieved by the prior art. For instance, one advantage realized by allowing independent locking and unlocking of the rod locking device and the coupling locking device is that the polyaxial screw permits significantly greater adjustability than could be accomplished in the past. Adjustment of the connection between the rod and the coupling device need not risk losing a desired positioning of the coupling element with respect to the screw. Thus, the present invention allows for fine tuning whereas prior systems required were designed to loosen all of the components in order to reposition any component.

In addition to providing greater adjustability, the present invention also reduces the complexity and number of the surgical steps involved for installing a spine stabilization system. The present invention also provides for a more compact design than could be achieved in the past, and reduces the number of separate pieces associated with the implant. Altogether, these advantages will help reduce intra operative time, simplify the surgical procedure, and work well in a wider variety of patient anatomy.

While it is apparent that the invention disclosed herein is well calculated to fulfill the objects stated above, it will be appreciated that numerous modifications and embodiments may be devised by those skilled in the art. Therefore, it is intended that the appended claims cover all such modifications and embodiments that fall within the true spirit and scope of the present invention.

What is claimed is:

1. A surgical system comprising:

a fastener for insertion into a bone member, the fastener including a head portion and a shaft portion;

24

a coupling body for receiving the fastener, wherein the coupling body comprises a seat portion and a pair of tines extending upwardly from the seat portion, and

a cap for engaging the coupling body, wherein the cap comprises a rim extending along at least a part of an exterior circumference of a top portion of the cap, wherein the rim is configured to rest on an upper surface of the coupling body, and wherein at least a part of the rim remains above an upper most surface of the coupling body when the cap is engaged with the coupling body, wherein the rim protrudes laterally outward from the coupling body such that it has a diameter that is greater than a diameter of an adjacent portion of the coupling body,

wherein the rim of the cap is received in a groove that is formed in the coupling body, wherein the groove extends below an uppermost surface of the coupling body, wherein the groove is positioned between the pair of tines,

wherein the rim of the cap that is received in the groove is non-threaded.

2. The system of claim 1, wherein the pair of tines further comprise channels for receiving a portion of the cap therein.

3. The system of claim 2, wherein the cap comprises protrusions that extend radially outward from the cap and into the channels of the tines.

4. The system of claim 2, wherein at least one of the channels comprises a stop that prevents the cap from rotating in an angular direction past a desired point.

5. The system of claim 4, wherein the stop comprises a flat surface.

6. The system of claim 4, wherein the stop comprises a round surface.

7. The system of claim 4, wherein the stop comprises a contact surface at an angle less than 90 degrees with respect to an interior sidewall of the coupling body.

8. The system of claim 1, wherein the cap comprises a threaded opening for receiving a threaded set screw therein.

9. A surgical system comprising:

a fastener for insertion into a bone member, the fastener including a head portion and a shaft portion;

a coupling body for receiving the fastener, wherein the coupling body comprises a seat portion and a pair of tines extending upwardly from the seat portion, and

a cap for engaging the coupling body, wherein the cap comprises a rim extending along at least a part of an exterior circumference of a top portion of the cap, wherein the rim protrudes laterally outward from the coupling body such that it has a diameter that is greater than a diameter of an adjacent portion of the coupling body, wherein the rim is configured to rest on a groove cut-out on an upper surface of the coupling body, wherein the groove extends below an uppermost surface of the coupling body, wherein the groove is positioned between the pair of tines, and wherein the rim of the cap that rests on the groove is non-threaded.

10. The system of claim 9, wherein at least a part of the rim remains above an upper most surface of the coupling body when the cap is engaged with the coupling body.

11. The system of claim 9, wherein the pair of tines comprise an upper portion and a lower portion, the upper portion having a thickness greater than the lower portion.

12. The system of claim 11, wherein the thicker upper portions accommodate channels therein for receiving the cap.

13. The system of claim 12, wherein the channels are configured to receive protrusions that extend radially outward from the cap.

**25**

**14.** The system of claim **13**, wherein the protrusions are flat.

**15.** The system of claim **13**, wherein the protrusions are rounded.

**16.** A surgical system comprising:  
 a fastener for insertion into a bone member, the fastener including a head portion and a shaft portion;  
 a coupling body for receiving the fastener, wherein the coupling body comprises a seat portion and a pair of tines extending upwardly from the seat portion, and  
 a cap for engaging the coupling body, wherein the cap comprises a rim extending along at least a part of an exterior circumference of a top portion of the cap, wherein the rim protrudes laterally outward from the coupling body such that it has a diameter that is greater than a diameter of an adjacent portion of the coupling body, wherein the rim is configured to rest on a groove cut-out on an upper surface of the coupling body,

**26**

wherein the groove extends below an uppermost surface of the coupling body, wherein the groove is positioned between the pair of tines, wherein the rim of the cap that rests on the groove is non-threaded, wherein the cap further comprises a pair of protrusions extending radially outward from the cap, the pair of protrusions having a radial length that is greater than a radial length of the rim.

**17.** The system of claim **16**, wherein at least a part of the rim remains above an upper most surface of the coupling body when the cap is engaged with the coupling body.

**18.** The system of claim **16**, wherein the cap is self-centering within the coupling body.

**19.** The system of claim **16**, wherein the pair of tines of the coupling body are rigid.

**20.** The system of claim **16**, wherein the cap comprises an opening for receiving a set screw therein.

\* \* \* \* \*