



US009237471B2

(12) **United States Patent**
Willig et al.

(10) **Patent No.:** **US 9,237,471 B2**
(45) **Date of Patent:** ***Jan. 12, 2016**

(54) **REAL TIME ENERGY DATA TRANSPORT MECHANISM**

(2013.01); *G08C 15/02* (2013.01); *H04B 1/7156* (2013.01); *H04L 41/12* (2013.01); *H04Q 9/00* (2013.01); *H04W 24/06* (2013.01); *H04B 2001/71563* (2013.01); *H04Q 2209/43* (2013.01); *H04Q 2209/60* (2013.01); *H04W 84/18* (2013.01)

(71) Applicant: **ENERNOC, INC.**, Boston, MA (US)

(72) Inventors: **Randy C. Willig**, Fort Collins, CO (US);
Morgan Jones, Longmont, CO (US);
Jeffrey P. Mathews, Longmont, CO (US)

(58) **Field of Classification Search**

CPC *H04W 64/00*; *H04W 16/14*; *H04L 1/04*;
H04B 1/707; *H04B 1/713*
USPC 375/132-137, 224
See application file for complete search history.

(73) Assignee: **EnerNOC, Inc.**, Boston, MA (US)

(*) Notice: Subject to any disclaimer, the term of this patent is extended or adjusted under 35 U.S.C. 154(b) by 0 days.

This patent is subject to a terminal disclaimer.

(56) **References Cited**

U.S. PATENT DOCUMENTS

4,023,043 A 5/1977 Stevenson
4,804,957 A 2/1989 Selph et al.
5,274,571 A 12/1993 Hesse et al.

(Continued)

(21) Appl. No.: **14/729,963**

(22) Filed: **Jun. 3, 2015**

(65) **Prior Publication Data**

US 2015/0292902 A1 Oct. 15, 2015

Related U.S. Application Data

(63) Continuation of application No. 13/617,782, filed on Sep. 14, 2012, now Pat. No. 9,082,294.

(60) Provisional application No. 61/534,503, filed on Sep. 14, 2011.

(51) **Int. Cl.**

H04B 1/713 (2011.01)
H04W 24/08 (2009.01)
G08C 15/02 (2006.01)
H04W 24/06 (2009.01)
H04L 12/24 (2006.01)
H04B 1/7156 (2011.01)
H04Q 9/00 (2006.01)

(Continued)

(52) **U.S. Cl.**

CPC *H04W 24/08* (2013.01); *G01D 4/002*

Primary Examiner — Don N Vo

(74) *Attorney, Agent, or Firm* — Huffman Patent Group, LLC

(57) **ABSTRACT**

An apparatus receiving and transporting real time resource usage data, including a plurality of narrowband receivers and a controller. The a plurality of narrowband receivers is deployed geographically within a grid, where each of the plurality of narrowband receivers is configured to receive transmissions from a least one of a plurality of transmitting devices, and where each of the plurality of transmitting devices transmits identical data on each of a plurality of frequency bands that are hopped according to a hopping sequence. The controller is coupled to the plurality of narrowband receivers, and is configured to control the plurality of narrowband receivers such that the each of the plurality of transmitting devices is identified, and is configured to control the plurality of receivers such that corresponding data from the each of the transmitting devices is received on at least one of the plurality of frequency bands.

23 Claims, 19 Drawing Sheets

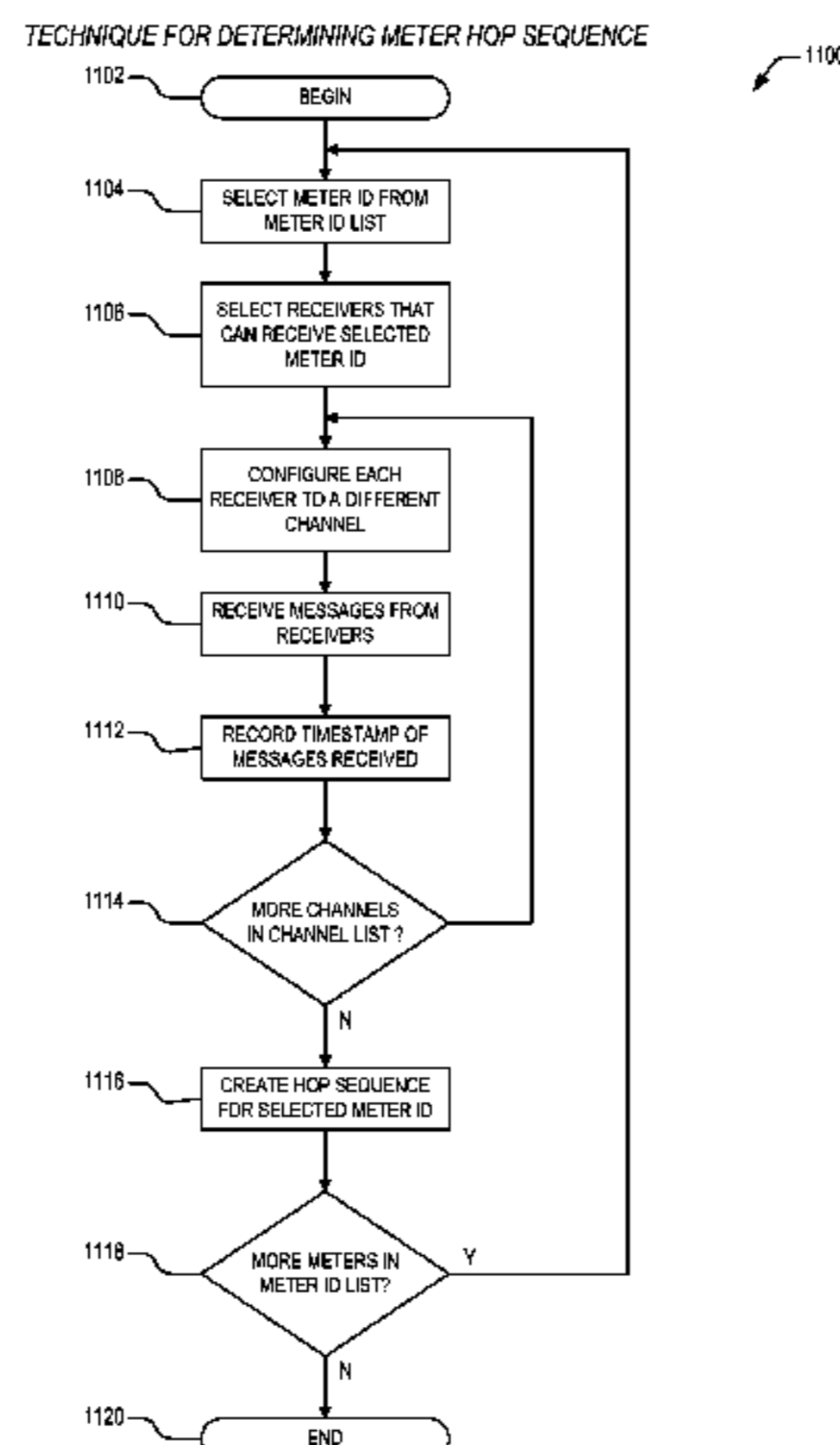

(51)	Int. Cl. G01D 4/00 <i>H04W 84/18</i>	(2006.01) (2009.01)	2007/0211687 A1 2007/0255461 A1 2008/0012724 A1 2008/0225737 A1 2008/0267259 A1 2009/0102680 A1 2009/0185542 A1 2010/0039263 A1 2010/0156632 A1 2010/0217450 A1 2010/0217550 A1 2010/0217651 A1 2010/0278187 A1 2010/0328097 A1 2011/0035073 A1 2011/0037612 A1 2011/0063126 A1 2011/0196513 A1 2011/0286505 A1 2012/0019395 A1 2012/0113868 A1 2013/0024710 A1 2013/0181847 A1 2013/0185437 A1 2013/0195036 A1 2013/0297091 A1 2013/0297092 A1 2013/0304273 A1 2015/0074282 A1 2015/0081052 A1 2015/0081053 A1 2015/0081105 A1 2015/0081128 A1 2015/0081915 A1 2015/0088328 A1	9/2007 11/2007 1/2008 9/2008 10/2008 4/2009 7/2009 2/2010 6/2010 8/2010 8/2010 8/2010 11/2010 12/2010 2/2011 2/2011 3/2011 8/2011 11/2011 1/2012 5/2012 1/2013 7/2013 7/2013 8/2013 11/2013 11/2013 11/2013 3/2015 3/2015 3/2015 3/2015 3/2015 3/2015 3/2015 3/2015	Benjebbour et al. Brickfield et al. Corcoran et al. Gong et al. Budampati et al. Roos Zhang et al. Chen et al. Hyland et al. Beal et al. Crabtree et al. Crabtree et al. Hart et al. Leo et al. Ozog Cornwall Kennedy et al. Willig et al. Hedley et al. Willig et al. Cummings Jackson Willig et al. Willig et al. Quan et al. Willig et al. Willig et al. Willig et al. Willig Willig Willig Willig et al. Willig Willig Willig
(56)	References Cited				
	U.S. PATENT DOCUMENTS				
	5,897,607 A	4/1999	Jenney et al.		
	6,437,743 B1	8/2002	Mintz et al.		
	6,512,737 B1	1/2003	Agee		
	7,102,533 B2	9/2006	Kim		
	7,177,728 B2	2/2007	Gardner		
	7,379,997 B2	5/2008	Ehlers et al.		
	7,580,775 B2	8/2009	Kulyk et al.		
	7,715,951 B2	5/2010	Forbes, Jr. et al.		
	7,769,149 B2	8/2010	Berkman		
	7,783,390 B2	8/2010	Miller		
	7,894,946 B2	2/2011	Kulyk et al.		
	7,949,615 B2	5/2011	Ehlers et al.		
	7,992,630 B2	8/2011	Springer et al.		
	8,041,467 B2	10/2011	Black et al.		
	8,078,330 B2	12/2011	Brickfield et al.		
	8,185,245 B2	5/2012	Amundson et al.		
	8,367,984 B2	2/2013	Besore et al.		
	8,457,803 B2	6/2013	Willig et al.		
	2002/0186167 A1	12/2002	Anderson		
	2004/0139038 A1	7/2004	Ehlers et al.		
	2004/0150510 A1	8/2004	Taki et al.		
	2005/0055432 A1	3/2005	Rodgers		
	2005/0192713 A1	9/2005	Weik et al.		
	2005/0282570 A1	12/2005	Pulkkinen et al.		
	2007/0005193 A1	1/2007	Nelson et al.		
	2007/0013547 A1	1/2007	Boaz		

FIG. 1 (Prior Art)

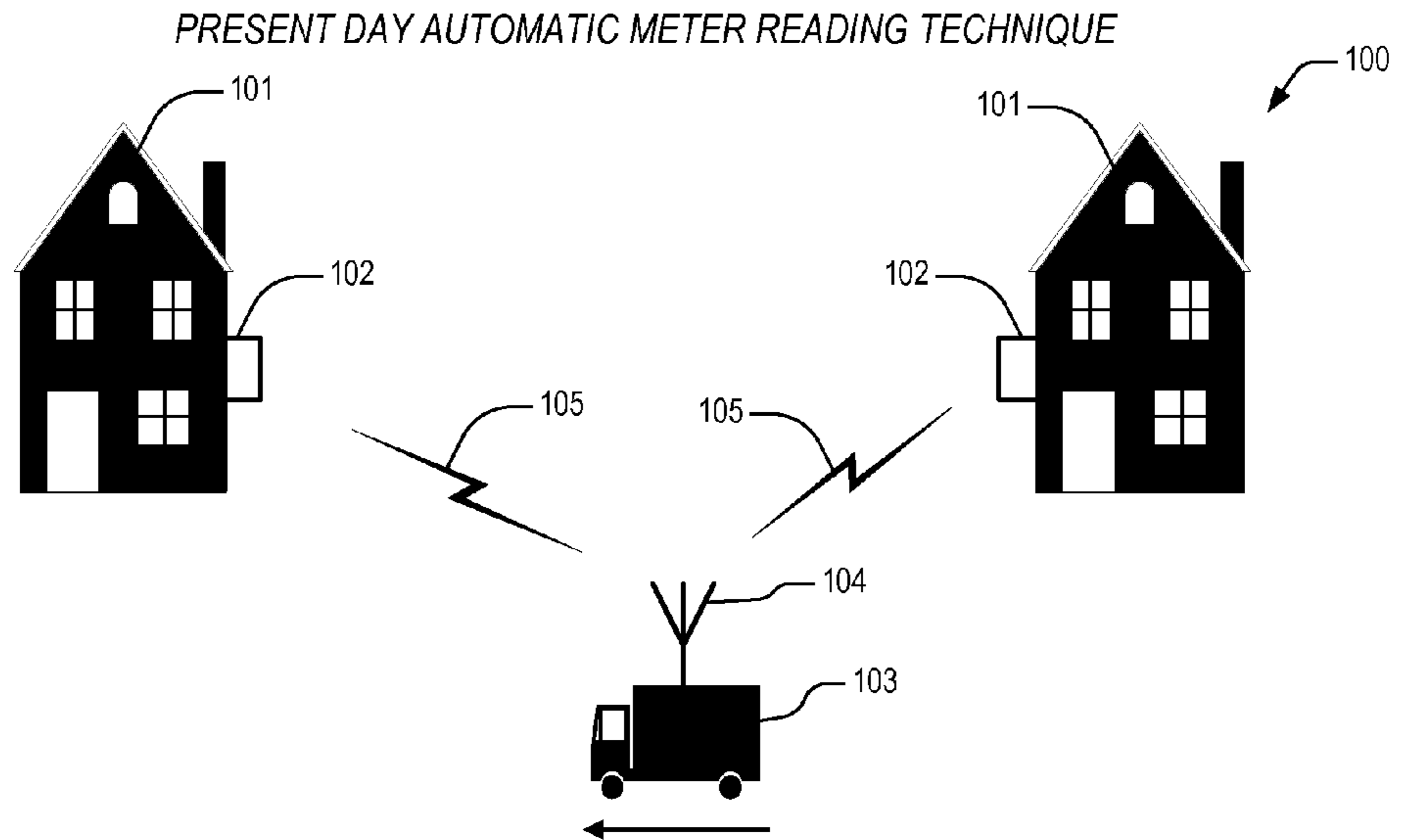

FIG. 2 (Prior Art)

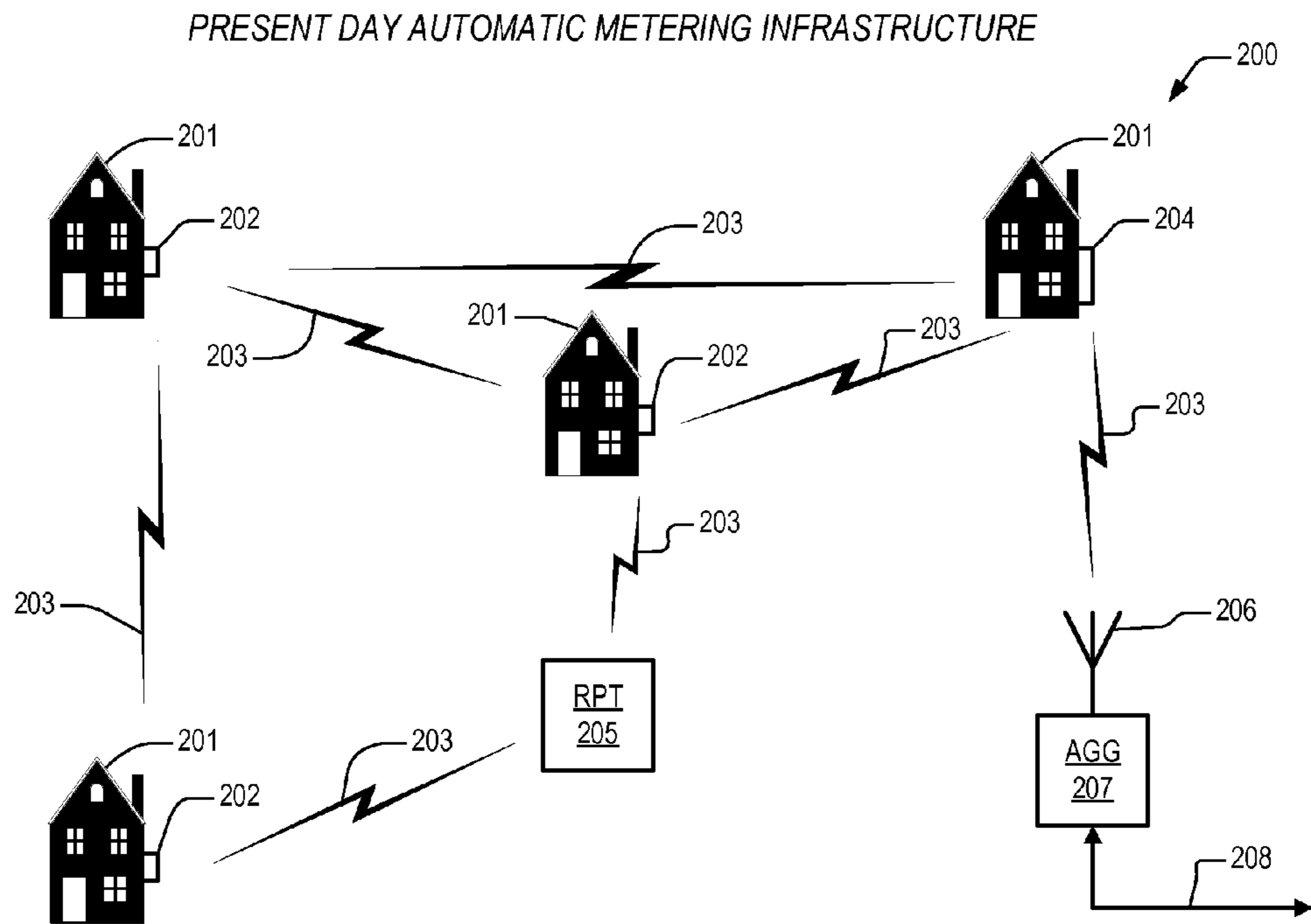

FIG. 3

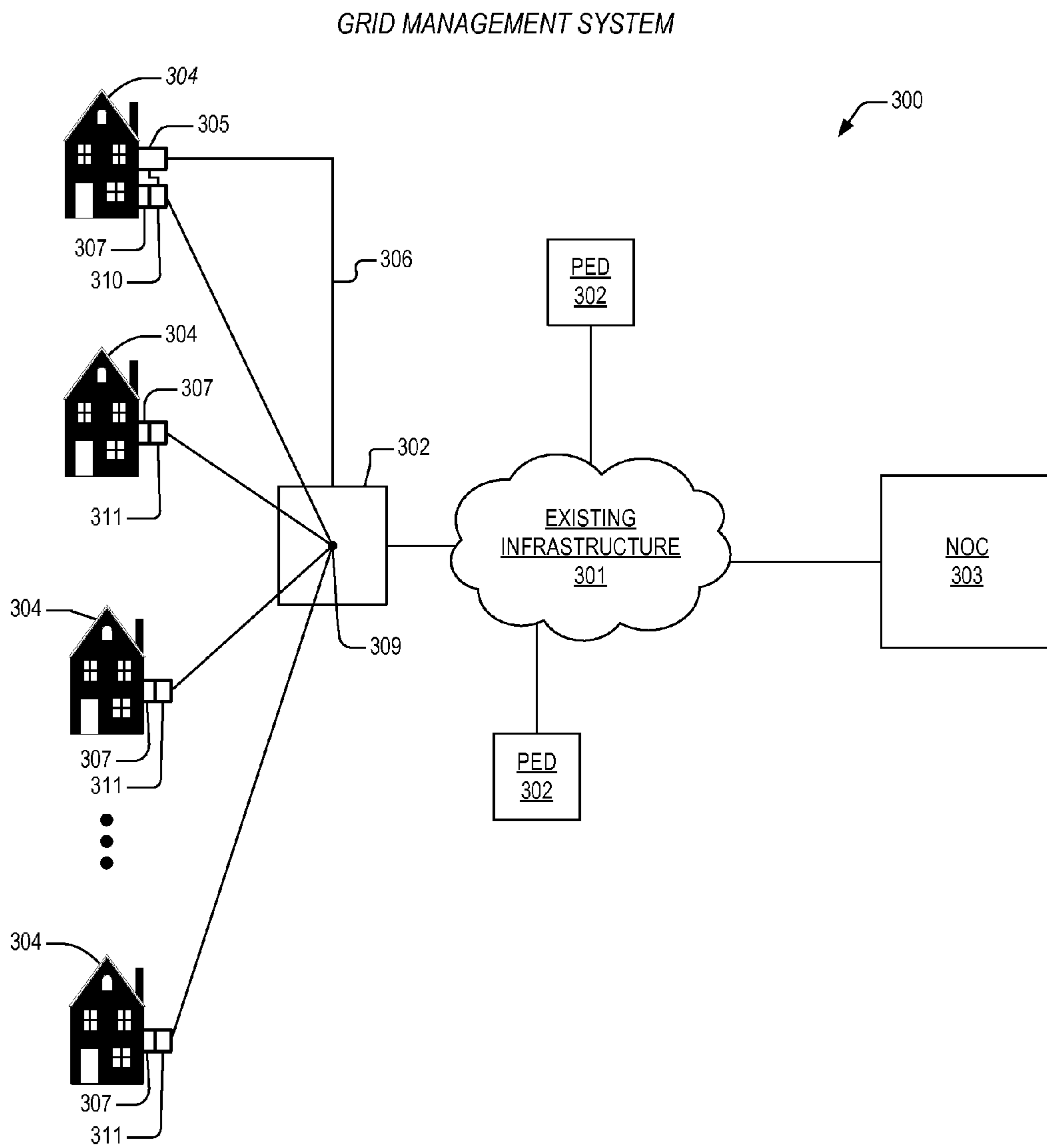

FIG. 4

SLAVE INTERFACE MECHANISM

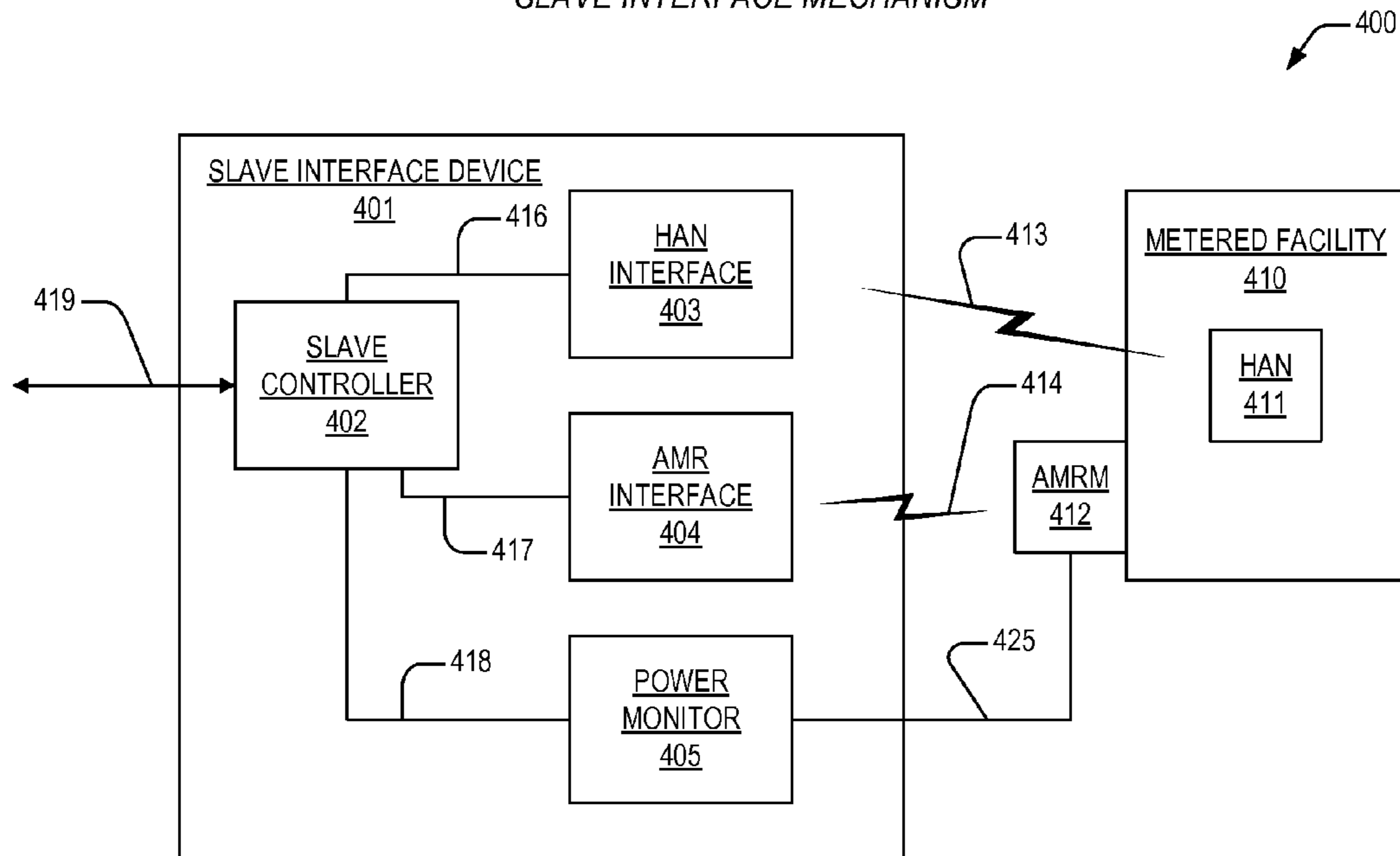

FIG. 5

MASTER INTERFACE MECHANISM

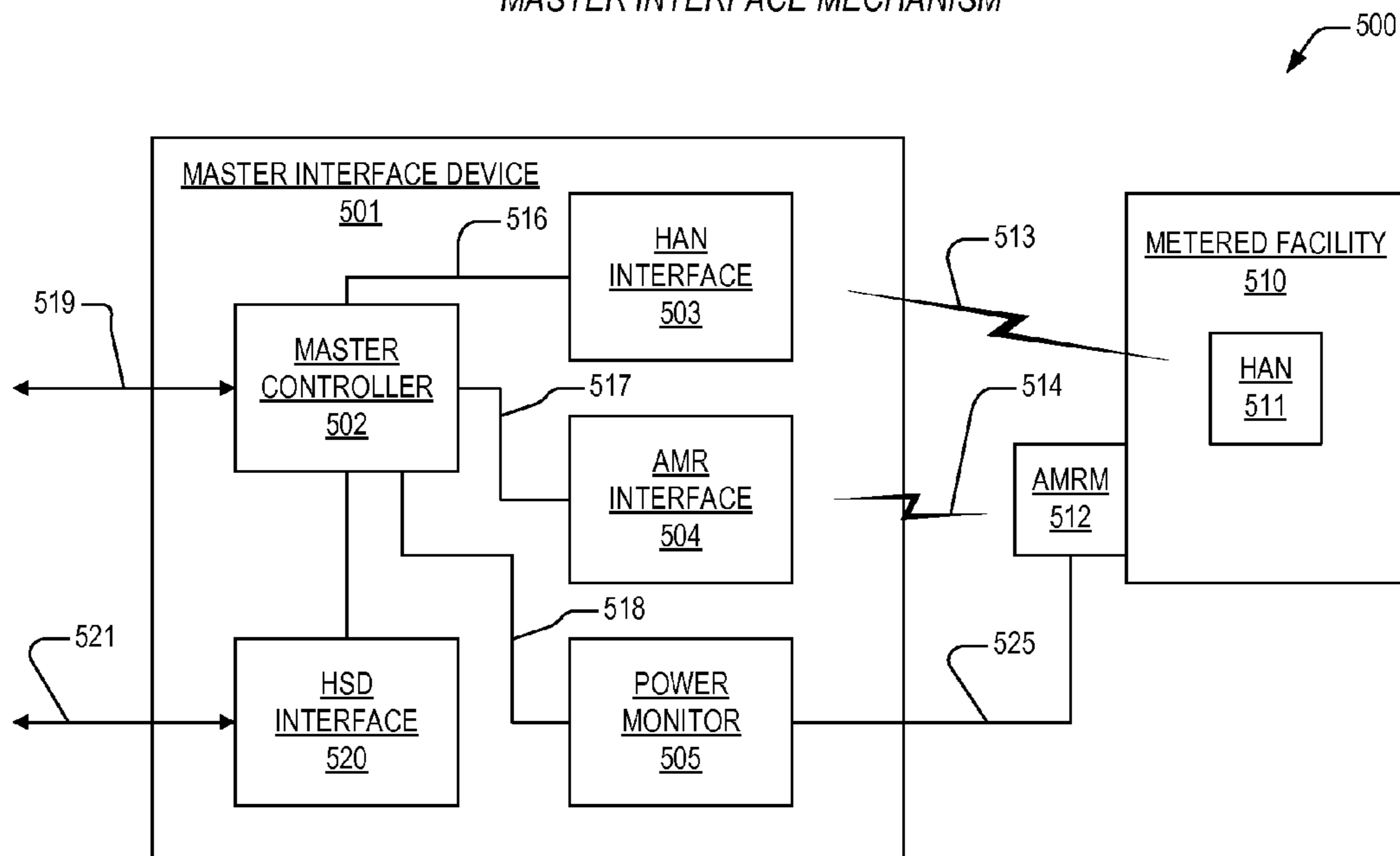

FIG. 6

WIRELESS SLAVE NETWORK MECHANISM

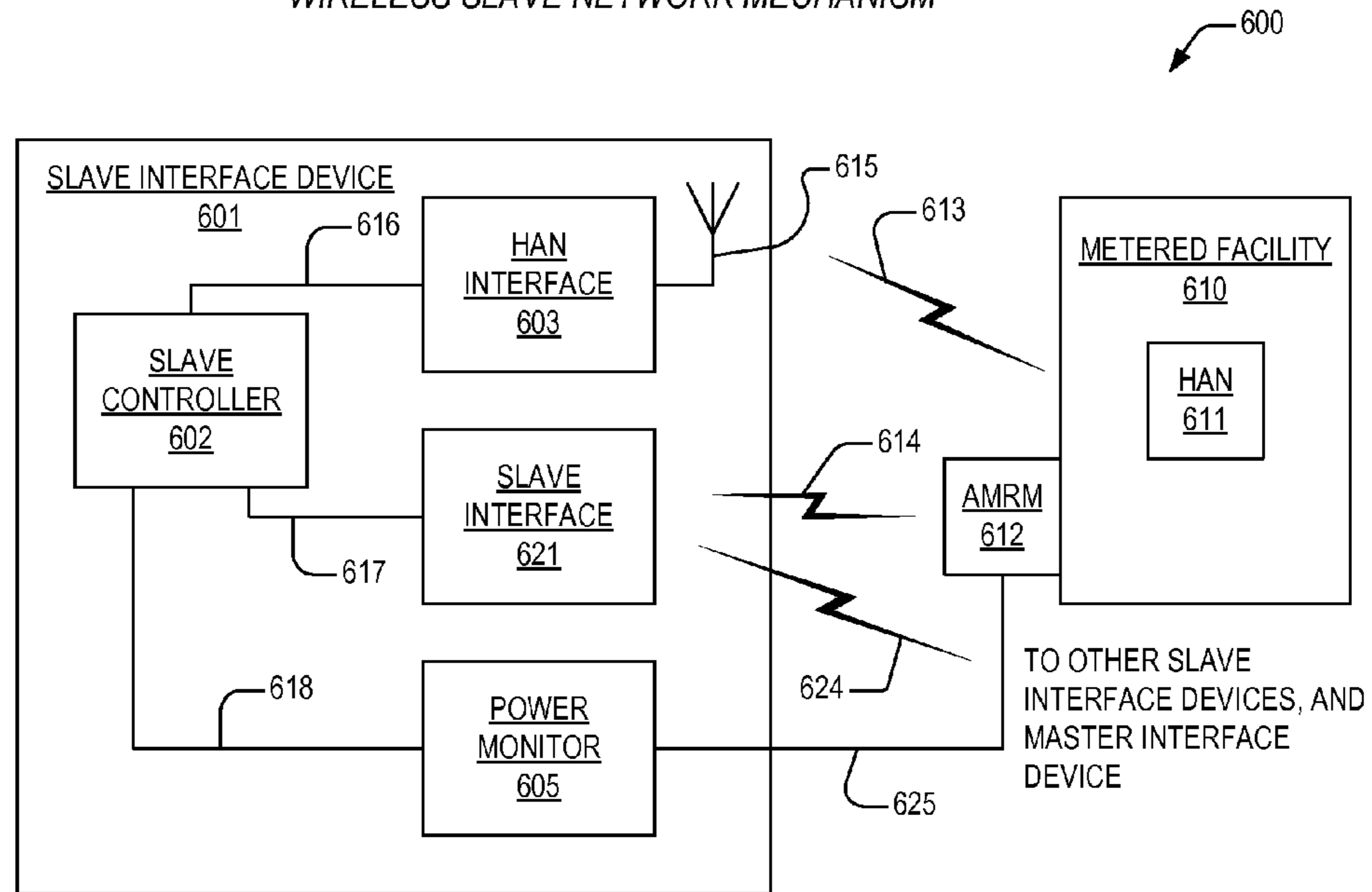

FIG. 7

WIRELESS MASTER INTERFACE MECHANISM

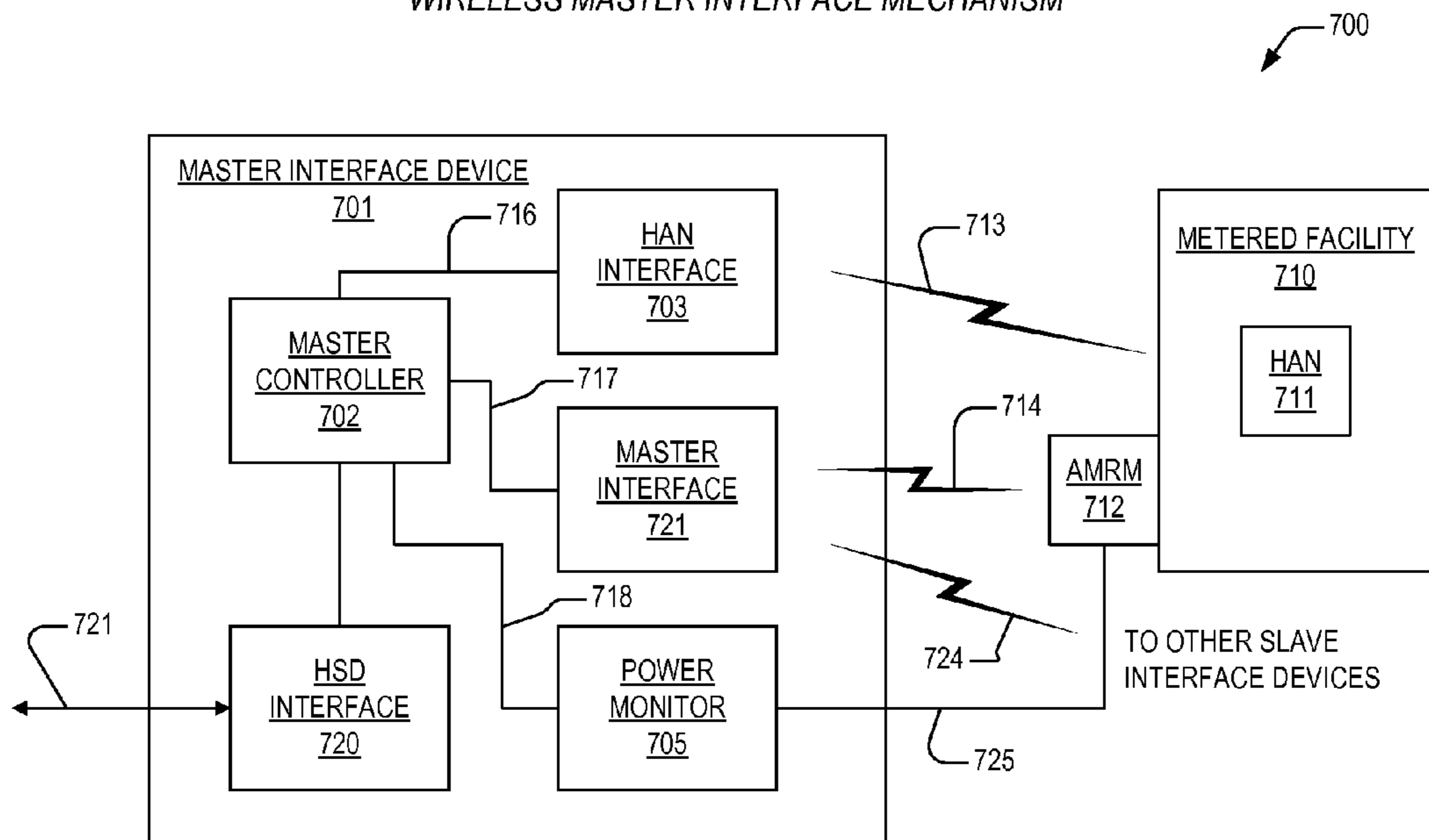

FIG. 8

TOPOLOGY-ADAPTIVE NETWORKING

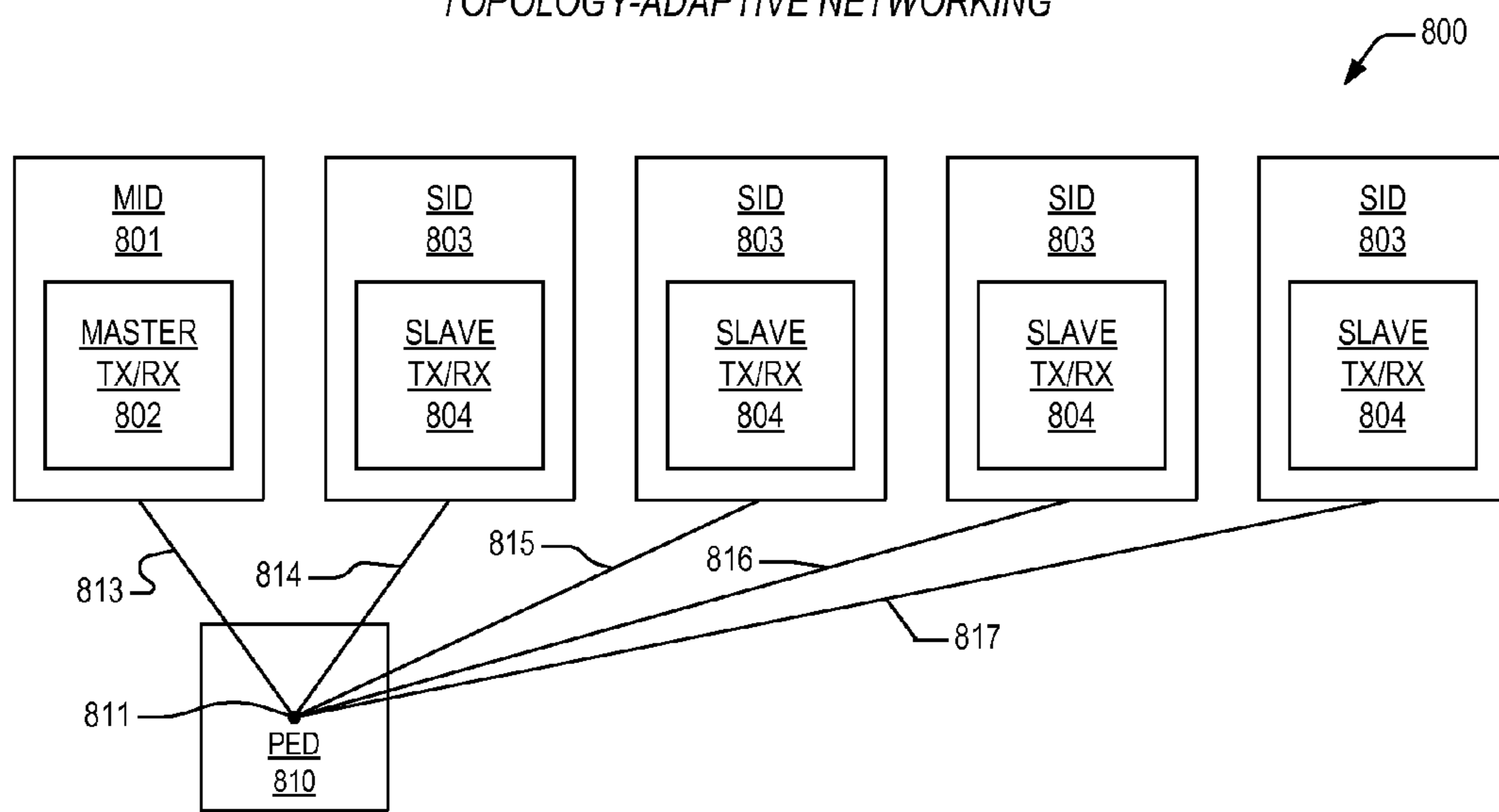

FIG. 9

APPARATUS FOR RECEIVING AND TRANSPORTING REAL TIME ENERGY DATA

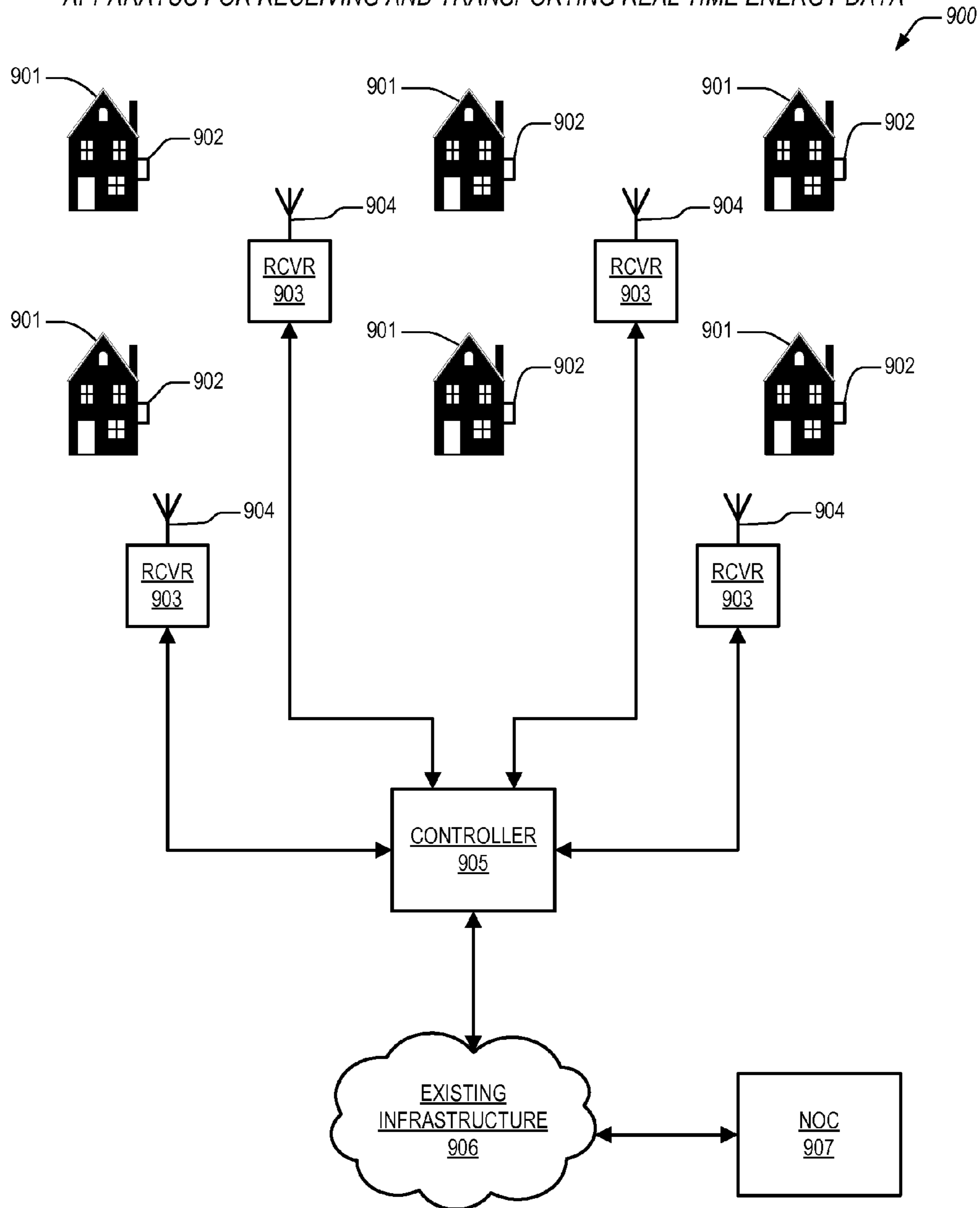

FIG. 10

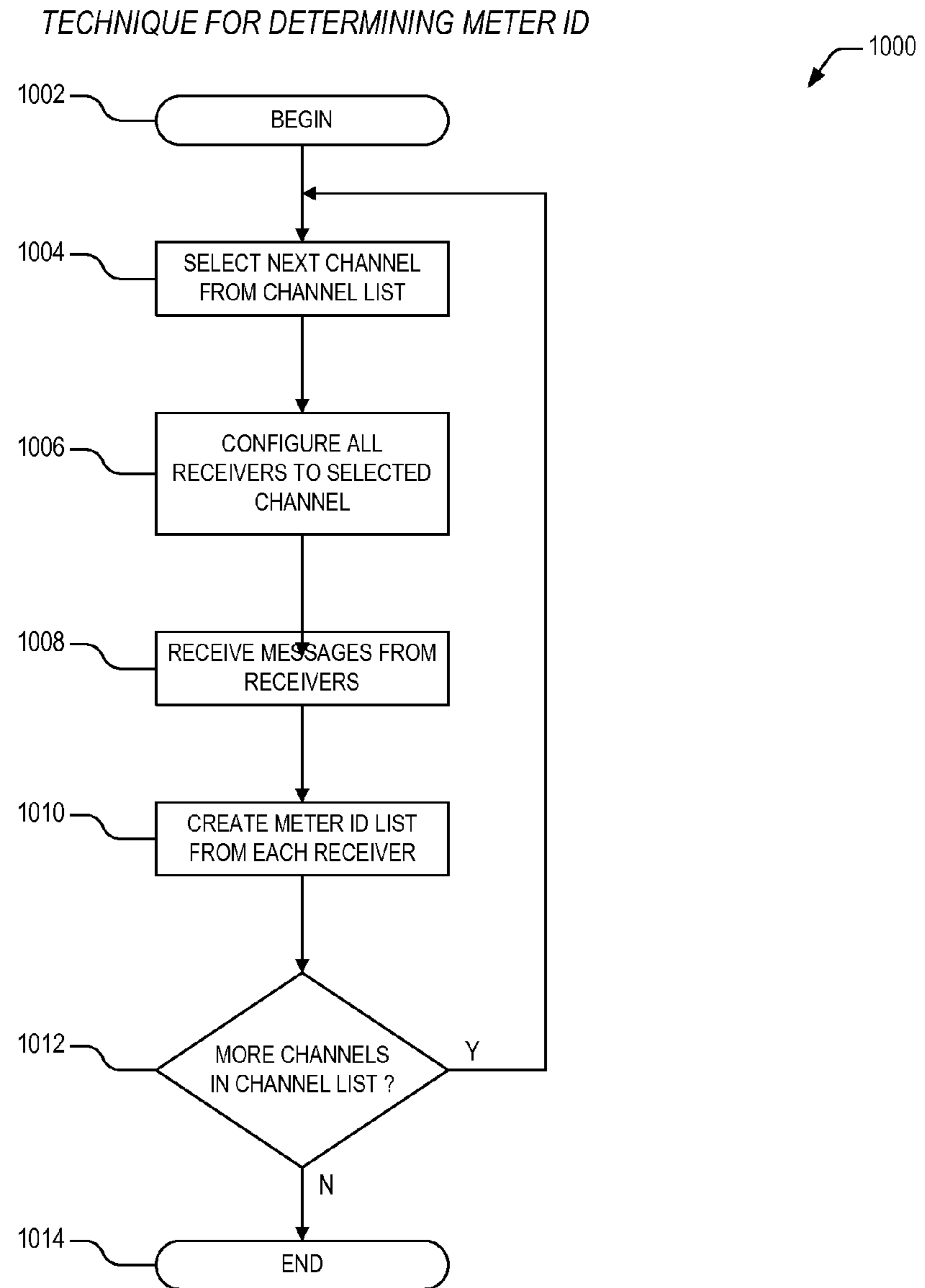

FIG. 11

TECHNIQUE FOR DETERMINING METER HOP SEQUENCE

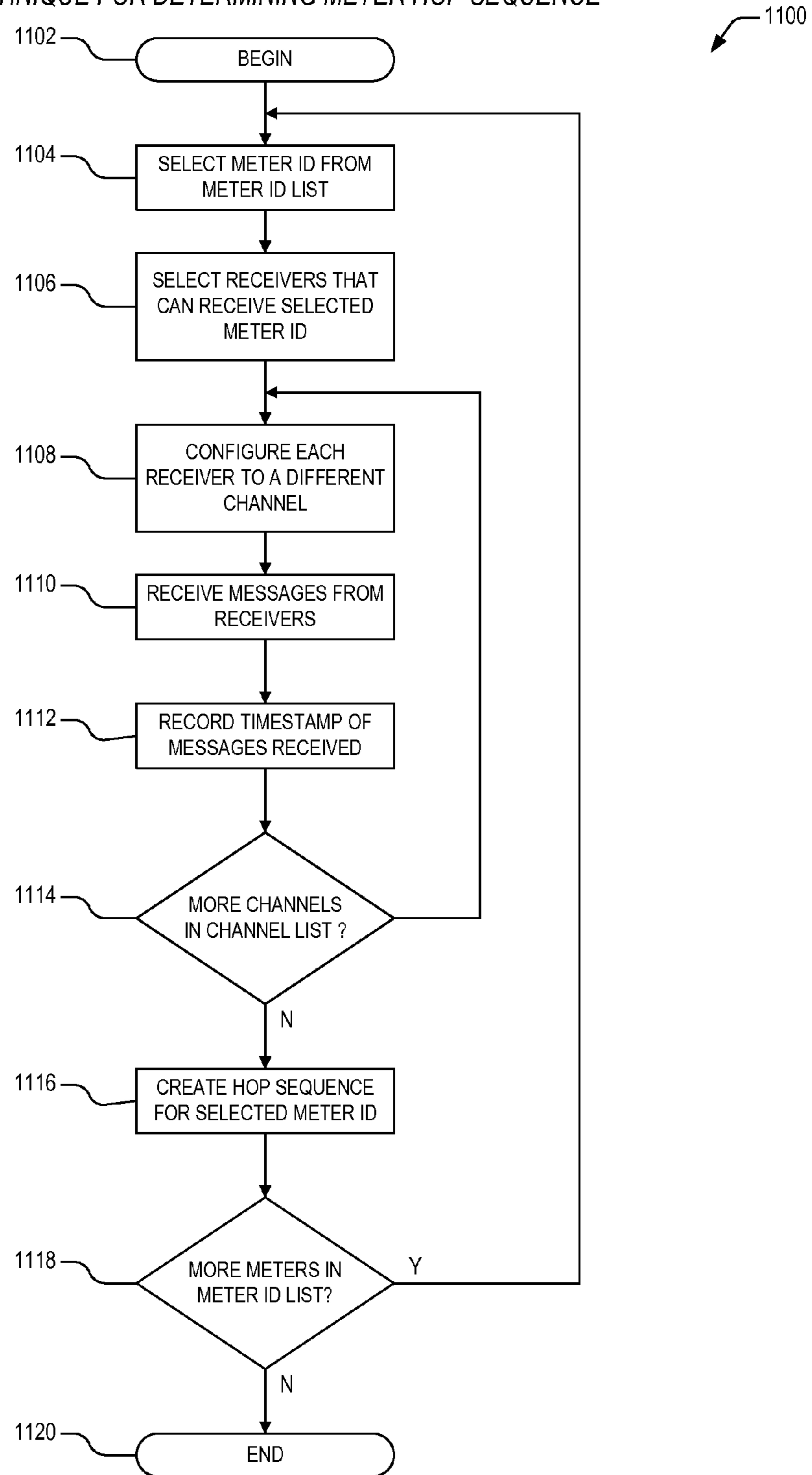

FIG. 12

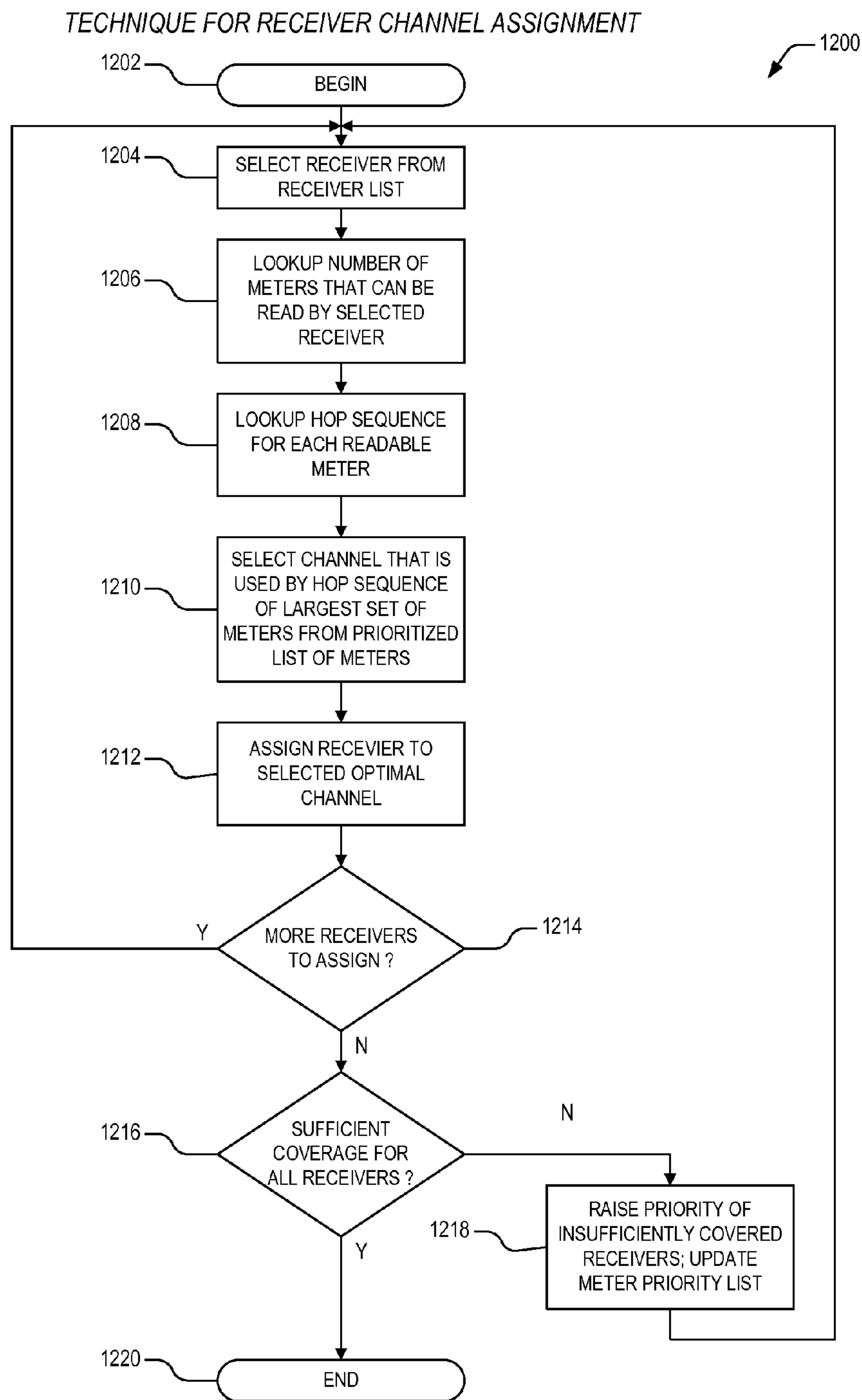

FIG. 13

PROXIMITY BASED WIRELESS SECURITY MECHANISM

1300

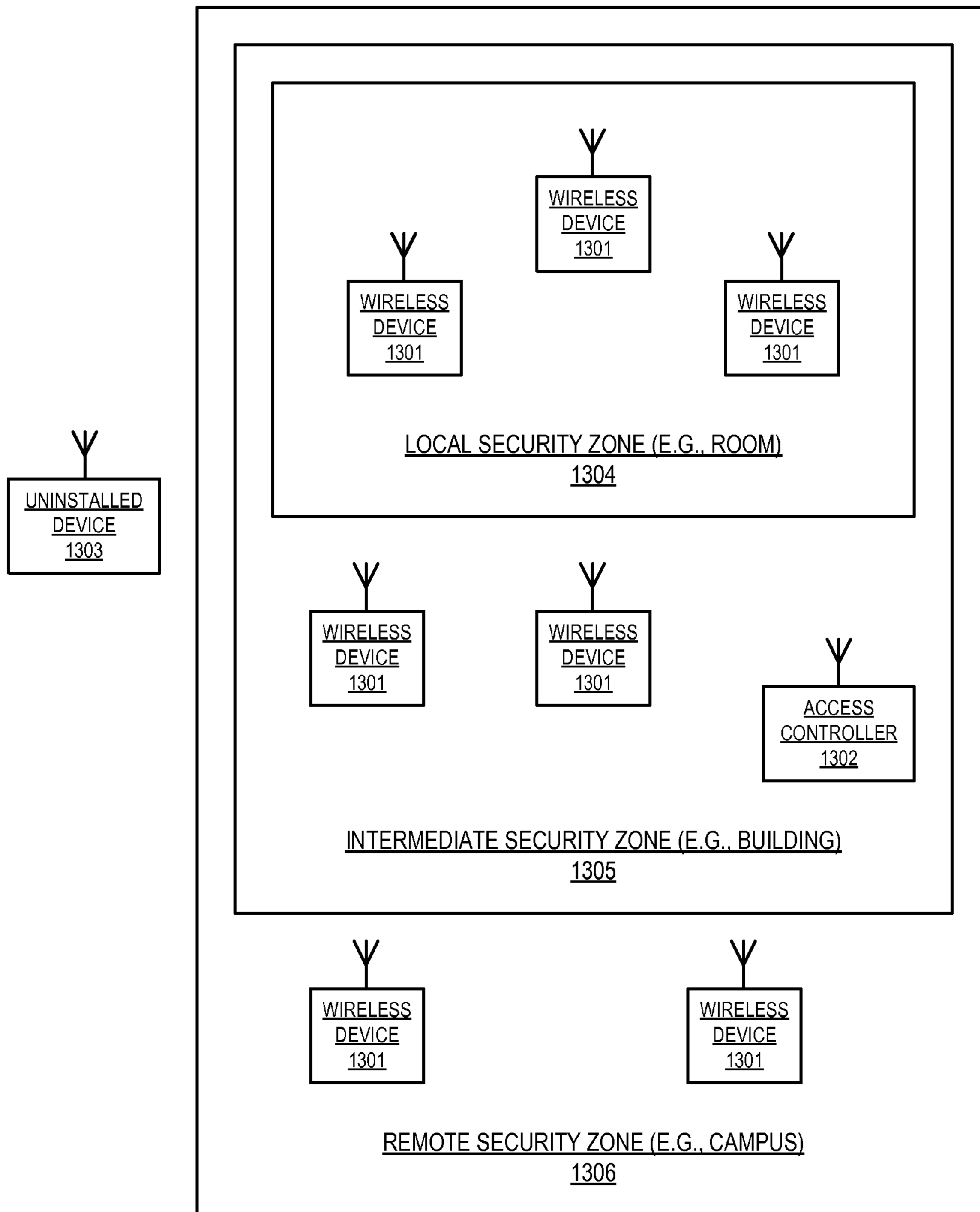

FIG. 14

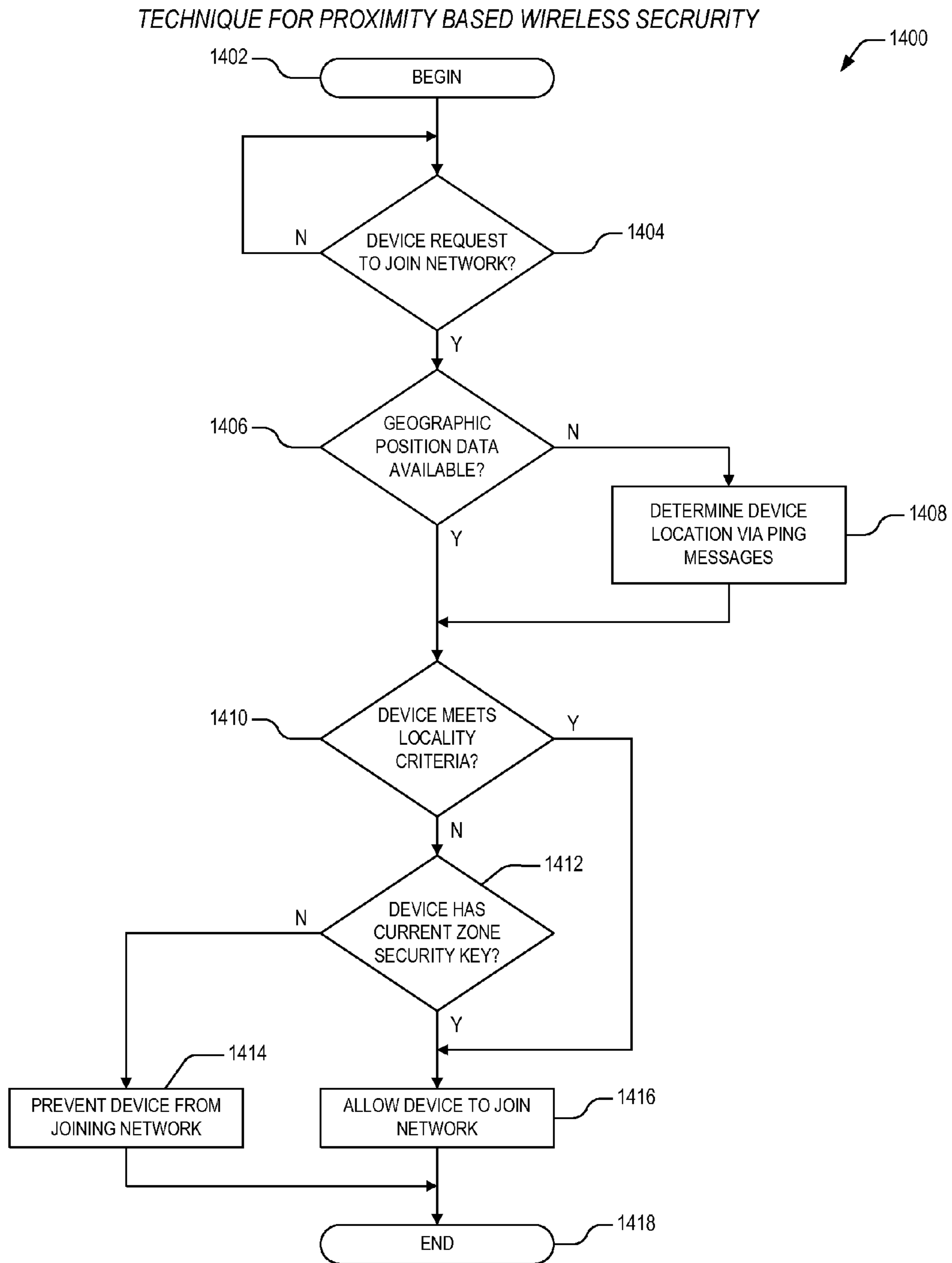

FIG. 15

MESH NETWORK TOPOLOGY ASSESSMENT MECHANISM

1500

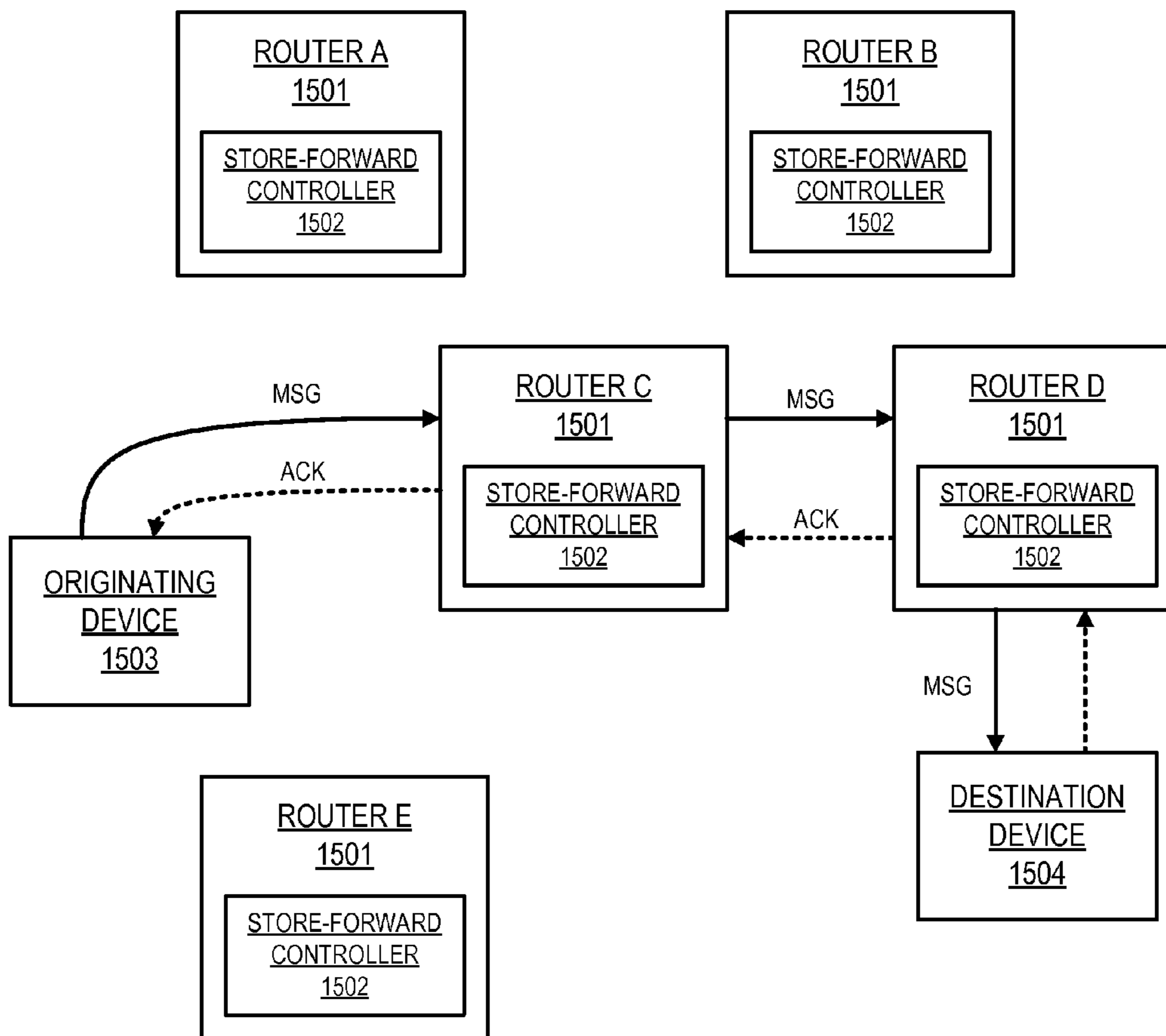

FIG. 16

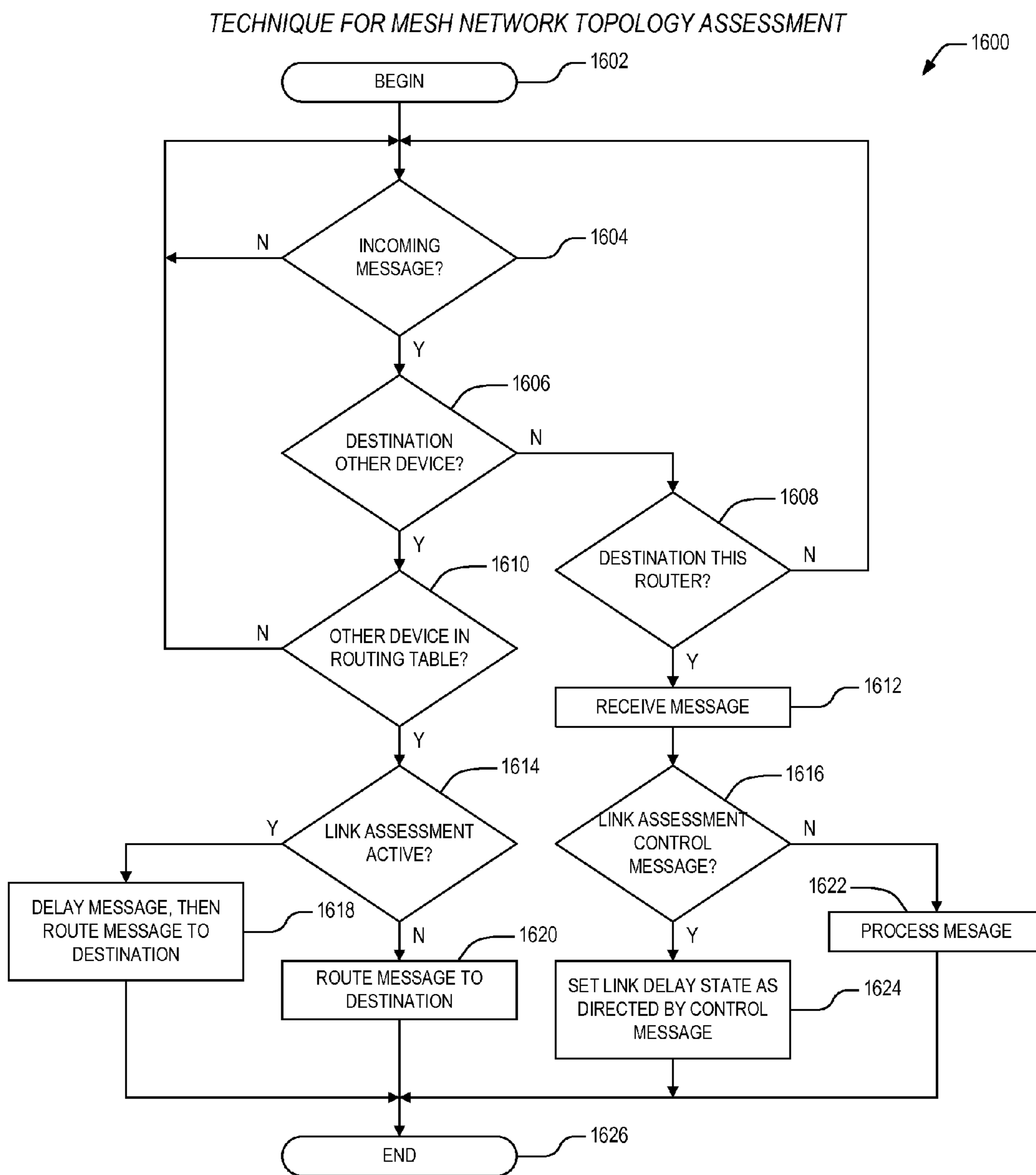

FIG. 17

NETWORK LEVEL RECEIVED SIGNAL STRENGTH INDICATION (RSSI)

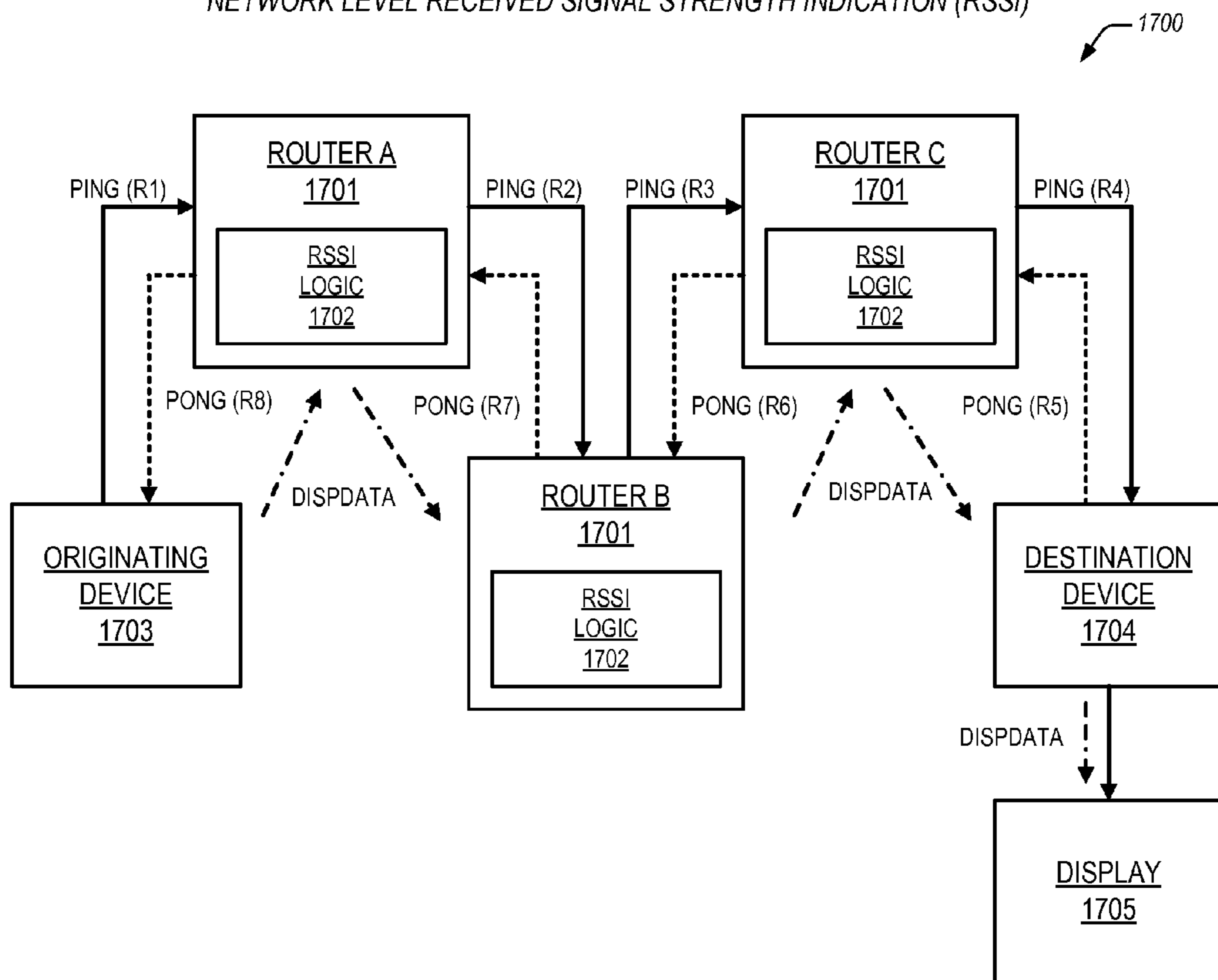

FIG. 18

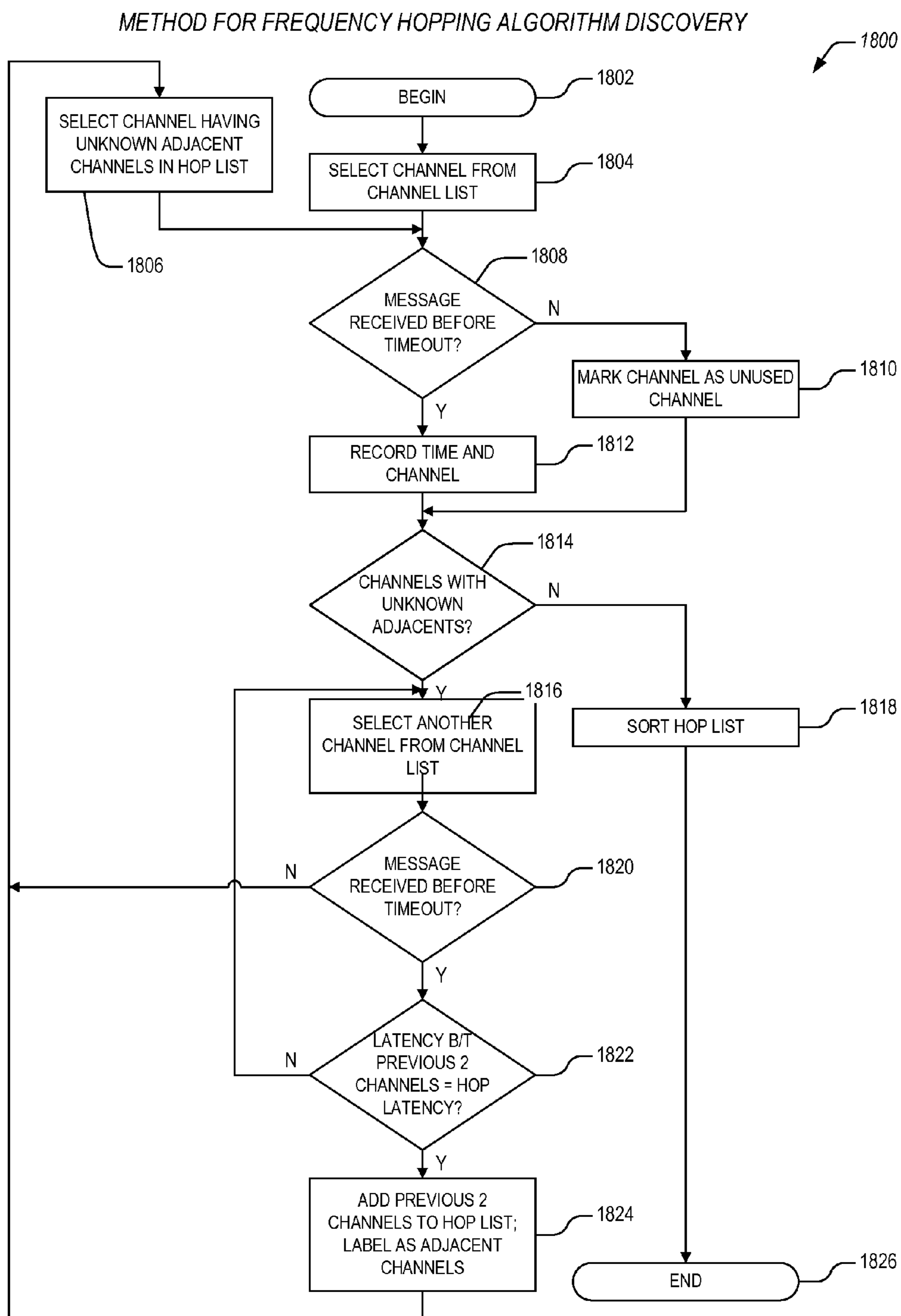

FIG. 19

APPARATUS FOR LARGE PAYLOAD FRAGMENTATION AND SIMULTANEOUS TRANSMISSION

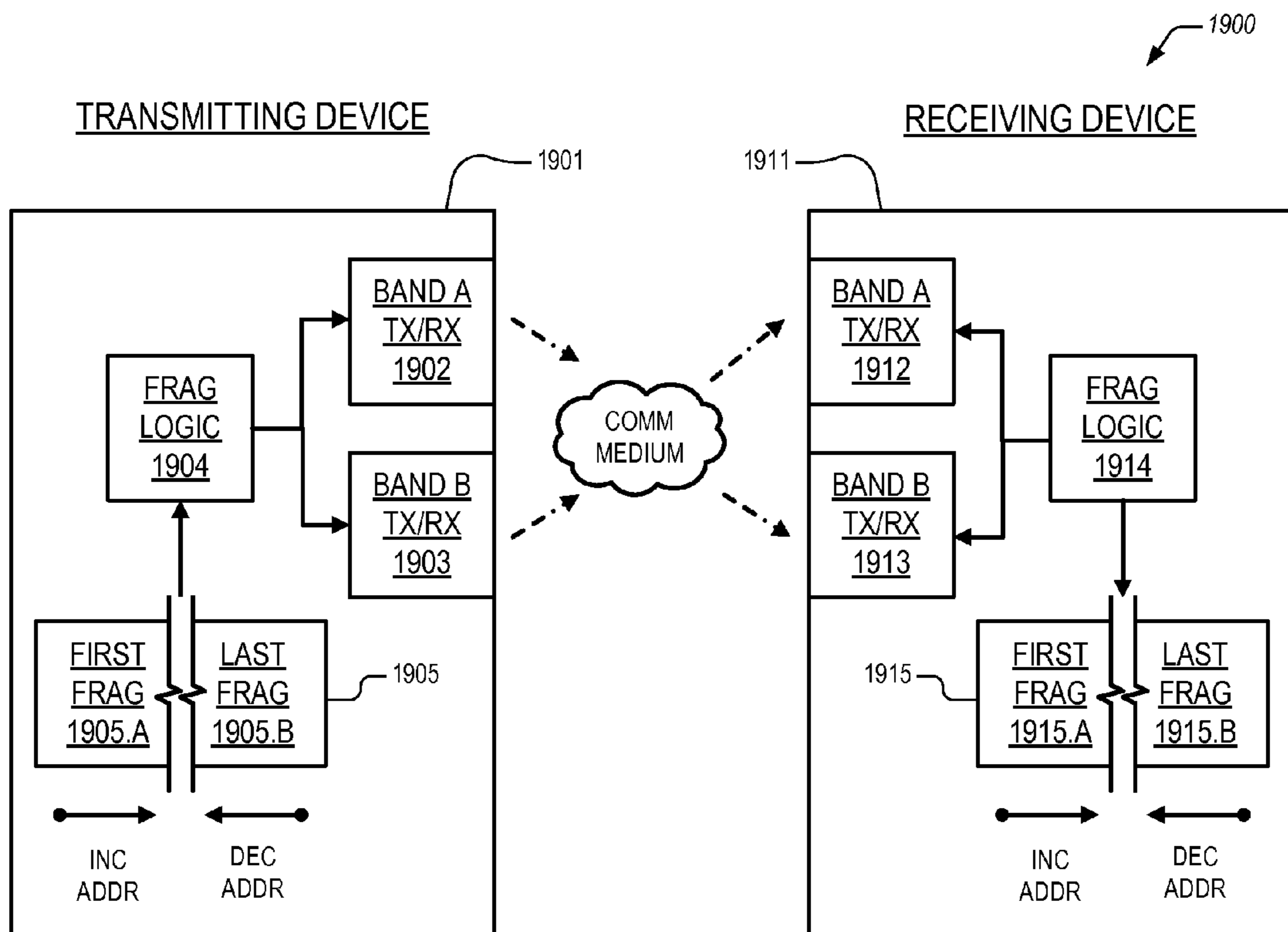

FIG. 20

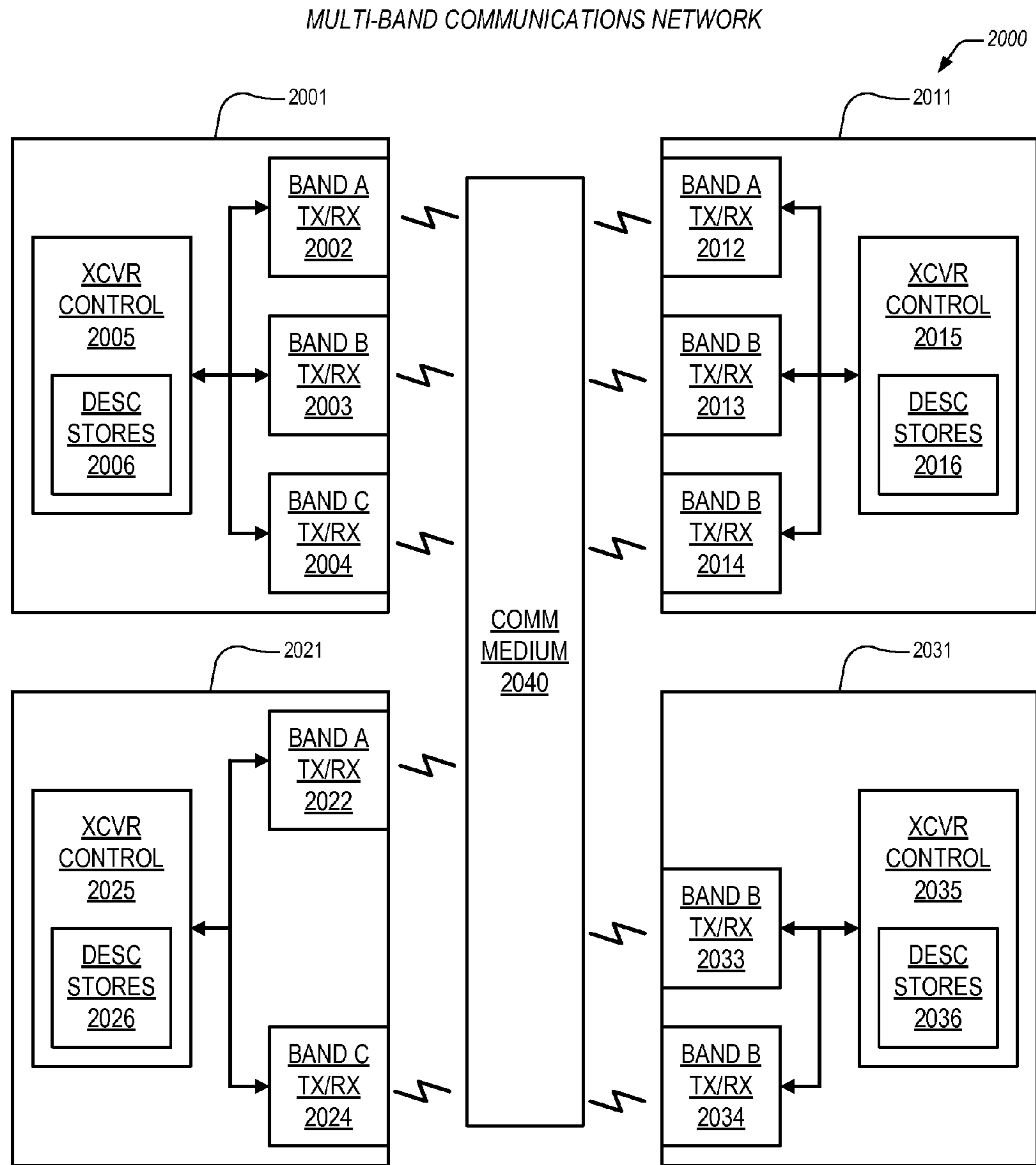

FIG. 21

TECHNIQUE FOR TRANSCEIVER SELECTION

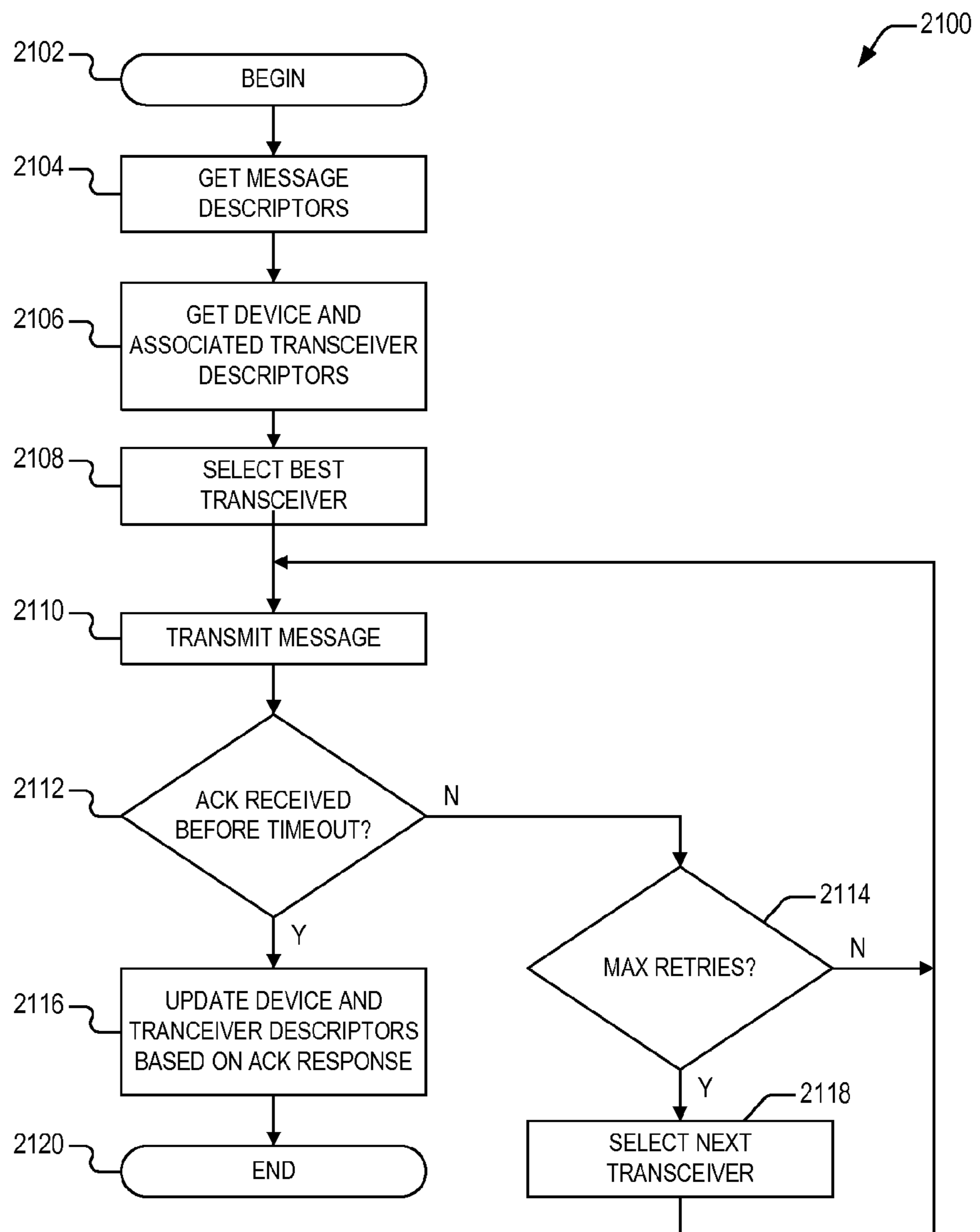
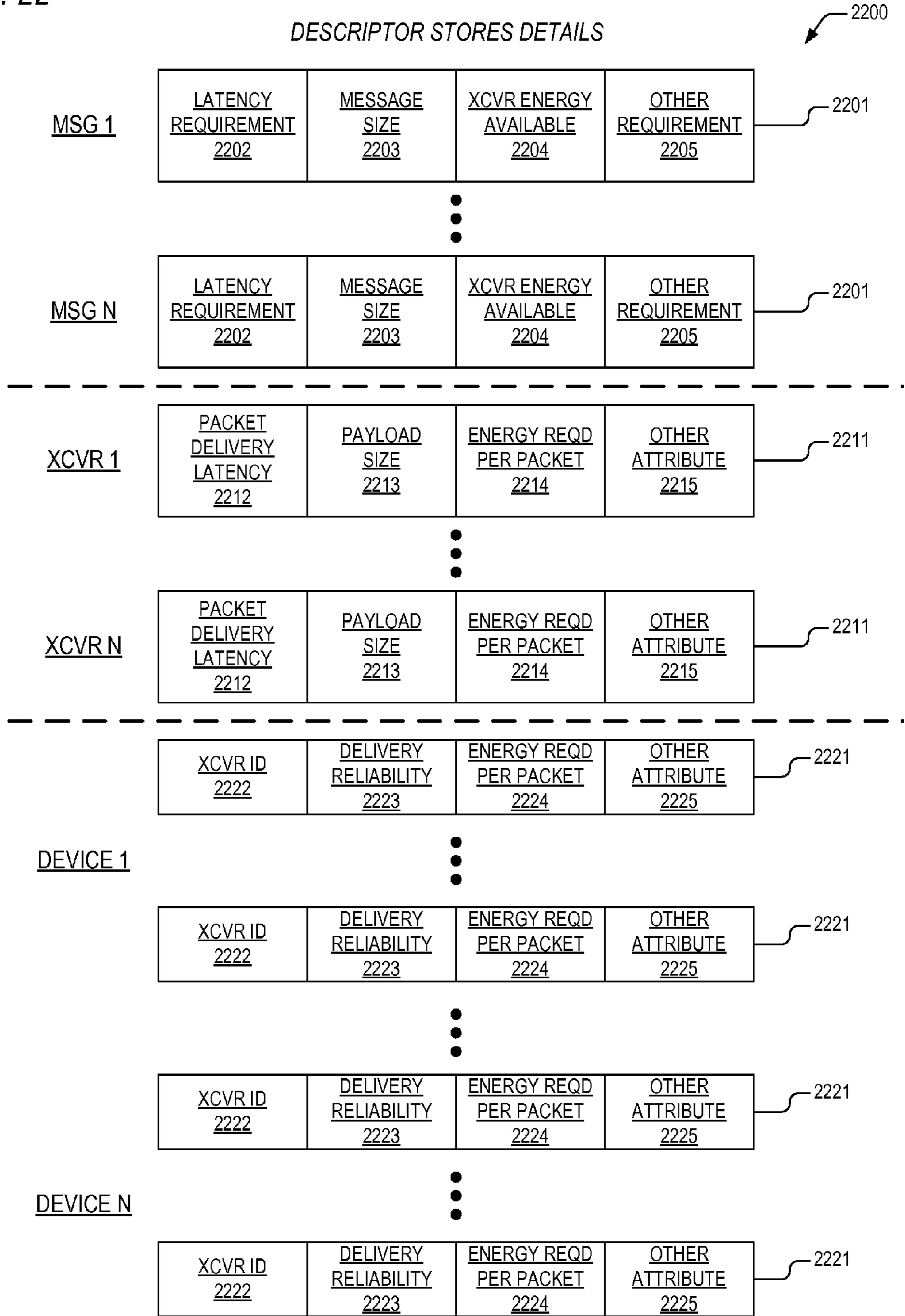

FIG. 22



**REAL TIME ENERGY DATA TRANSPORT
MECHANISM**

CROSS-REFERENCE TO RELATED
APPLICATIONS

This application is a continuation of the following U.S. Nonprovisional Patent Application, which is herein incorporated by reference for all intents and purposes.

SERIAL NUMBER	FILING DATE	TITLE
13617782 (ENER.0106)	Sep. 14, 2012	APPARATUS AND METHOD FOR RECEIVING AND TRANSPORTING REAL TIME ENERGY DATA

The above noted U.S. Nonprovisional Patent Application claims the benefit of the following U.S. Provisional Application, which is herein incorporated by reference for all intents and purposes.

SERIAL NUMBER	FILING DATE	TITLE
61534503 (ENER.0106)	Sep. 14, 2011	WIRELESS NETWORK EXTENSIONS FOR ENERGY MANAGEMENT AND DEMAND CONTROL

This application is related to the following co-pending U.S. Nonprovisional Patent Applications.

SERIAL NUMBER	FILING DATE	TITLE
13025142 (ENER.0101)	Feb. 10, 2011	APPARATUS AND METHOD FOR DEMAND COORDINATION NETWORK
13864933 (ENER.0101-C1)	Apr. 17, 2013	DEMAND COORDINATION NETWORK CONTROL NODE
13864942 (ENER.0101-C2)	Apr. 17, 2013	APPARATUS AND METHOD FOR CONTROLLING PEAK ENERGY DEMAND
13864954 (ENER.0101-C3)	Apr. 17, 2013	CONFIGURABLE DEMAND MANAGEMENT SYSTEM
13032622 (ENER.0103)	Feb. 22, 2011	APPARATUS AND METHOD FOR NETWORK-BASED GRID MANAGEMENT
13601622 (ENER.0105)	Aug. 31, 2012	NOC-ORIENTED CONTROL OF A DEMAND COORDINATION NETWORK
14547919 (ENER.0105-C1)	Nov. 19, 2014	NETWORK LATENCY TOLERANT CONTROL OF A DEMAND COORDINATION NETWORK
14547962 (ENER.0105-C2)	Nov. 19, 2014	APPARATUS AND METHOD FOR PASSIVE MODELING OF NON-SYSTEM DEVICES IN A DEMAND COORDINATION NETWORK
14547992 (ENER.0105-C3)	Nov. 19, 2014	APPARATUS AND METHOD FOR ACTIVE MODELING OF NON-SYSTEM DEVICES IN A DEMAND COORDINATION NETWORK
14548023 (ENER.0105-C4)	Nov. 19, 2014	APPARATUS AND METHOD FOR EVALUATING EQUIPMENT OPERATION IN A DEMAND COORDINATION NETWORK
14548057 (ENER.0105-C5)	Nov. 19, 2014	APPARATUS AND METHOD FOR ANALYZING NORMAL FACILITY OPERATION IN A DEMAND COORDINATION NETWORK
14548097 (ENER.0105-C6)	Nov. 19, 2014	APPARATUS AND METHOD FOR MANAGING COMFORT IN A

-continued

SERIAL NUMBER	FILING DATE	TITLE
5		DEMAND COORDINATION NETWORK
14548107 (ENER.0105-C7)	Nov. 19, 2014	DEMAND COORDINATION SYNTHESIS SYSTEM
10	Apr. 21, 2015	NOC-ORIENTED DEMAND COORDINATION NETWORK CONTROL NODE
14691907 (ENER.0105-C9)	Apr. 21, 2015	NOC-ORIENTED APPARATUS AND METHOD FOR CONTROLLING PEAK ENERGY DEMAND
15	Apr. 21, 2015	CONFIGURABLE NOC-ORIENTED DEMAND MANAGEMENT SYSTEM
14729907 (ENER.0106-C1)	Jun. 3, 2015	APPARATUS AND METHOD FOR RECEIVING AND TRANSPORTING REAL TIME AMR METER DATA
20	Jun. 3, 2015	LOW-COST REAL TIME ENERGY DATA TRANSPORT APPARATUS AND METHOD

BACKGROUND OF THE INVENTION

25 1. Field of the Invention

This invention relates in general to the field of automated resource control, and more particularly to a real time energy data transport mechanism.

30 2. Description of the Related Art

Since late in the 1800's, electrical power, natural gas, and water providers have been distributing these resources to consumers. And not long after larger distribution grids were deployed by these utilities, the problem of billing based upon consumption arose. Consequently, utilities began to install consumption meters for these resources at their respective points of consumption.

Accordingly, virtually everyone in this country and many countries abroad understand the role of the "meter reader," for early utility meters provided only a visual indication of how much certain resource had been consumed over a billing period. Thus, in order for a resource provider to determine the amount of that resource which had been consumed over a billing period, it was necessary to dispatch personnel each time a meter reading was required. This typically occurred on a monthly basis.

This manner of obtaining usage data, however, was labor intensive and consequently very costly. In addition, because the act of reading a meter involved interpretation of the meaning of one or more visual indicators (typically analog indicators like the hands on a watch), these readings were subject to inaccuracies due to errors made by the meter readers.

In the past twenty years, developers have begun to address the problems of labor cost and inaccurate readings due to the human element by providing so-called automatic meter reading (AMR) meters, the most prevalent type of which broadcast their current values in a known and encoded low power radio frequency transmission capable of being captured by a corresponding AMR receiver in a moving vehicle. Hence, AMR technologies substantially alleviate the limitations of former meters related to accurate readings and markedly addressed the cost of labor required to read meters.

But in order to deploy AMR products, the resource providers had to completely replace their existing inventory of meters—literally hundreds of millions of meters—at substantial expense, the bulk of which was conveyed either directly or indirectly to consumers.

In the past ten years, developers have responded to demands in the art for so-called “smart meters,” that is, meters that allow for two-way communication between a resource provider and a point of consumption. Two-way communications between a provider and a meter, also known as automated metering infrastructure (AMI) yields several benefits to the provider because with AMI the provider is no longer required to send out personnel to control consumption at an access point. With AMI meters, a utility can turn on and turn off consumption of the resource at the consumption point without sending out service personnel. And what is more attractive from a provider standpoint is that AMI techniques can be employed to perform more complex resource control operations such as demand response control.

The present inventors have observed, however, that to provide for AMI, under present day conditions, requires that the utilities—yet one more time—replace their entire inventory of AMR meters with more capable, and significantly more expensive, AMI meters. In addition, present day approaches that are directed toward providing the two-way communications between the utilities and their fleet of AMI meters all require the development of entirely new communications infrastructures (e.g., Wi-Fi, satellite) or they are bandwidth limited (e.g., cellular).

Consequently, what is required is an apparatus and method for providing AMI capabilities to existing AMR meters without a requirement to entirely replace or significantly modify the existing AMR meters.

In addition, what is required is a mechanism for deploying an AMI grid that minimizes the cost of metering and two-way communications upgrades.

Furthermore, what is needed is a smart grid technique that employs existing AMR meters and moreover leverages already deployed high bandwidth two-way communications infrastructures.

Moreover, what is needed is a cost-effective mechanism for reading existing AMR meter grids.

Further, what is needed is a technique that supports the deployment of wireless devices in a manner that security provisions are tailored according to proximity.

Also, what is needed is a topology assessment mechanism for deploying and maintaining wireless networks.

In addition, what is needed is a technique that allows end-to-end link quality in a wireless network to be easily quantified.

Furthermore, what is needed is a method for discovering a frequency hopping sequence in a system of devices such as AMR meters.

Moreover, what is needed is a large payload fragmentation scheme for use by a network of wireless devices.

Also, what is needed is a mechanism whereby a mesh network of wireless devices may optimally select bands/channels for transmission of messages to other devices in the network.

SUMMARY OF THE INVENTION

The present invention, among other applications, is directed to solving the above-noted problems and addresses other problems, disadvantages, and limitations of the prior art. The present invention provides a superior technique for receiving and transporting real time resource usage data corresponding to a grid of resource usage devices that employ a frequency hopping algorithm to broadcast usage data. In one embodiment, an apparatus is provided for receiving and transporting real time resource usage data. The apparatus includes a plurality of narrowband receivers and a controller.

The plurality of narrowband receivers is deployed geographically within a grid, where each of the plurality of narrowband receivers is configured to receive transmissions from a least one of a plurality of transmitting devices, and where each of the plurality of transmitting devices transmits identical data on each of a plurality of frequency bands that are hopped according to a hopping sequence, and where the hopping sequence is initially unknown to the plurality of narrowband receivers. The controller is coupled to the plurality of narrowband receivers, and is configured to control the plurality of narrowband receivers such that the each of the plurality of transmitting devices is identified, and is configured to control the plurality of narrowband receivers such that corresponding data from the each of the transmitting devices is received on at least one of the plurality of frequency bands, wherein, for one of said plurality of transmitting devices, said controller directs a set of said plurality of receivers that can receive data from said one of said plurality of transmitting devices to receive on different ones of said plurality of frequency bands, and wherein transmissions from said one of said plurality of transmitters are time stamped to generate a corresponding hopping sequence.

Another aspect of the present invention contemplates an apparatus for receiving and transporting real time resource usage data. The apparatus has a plurality of narrowband receivers, a controller, and a network operations center (NOC). The plurality of narrowband receivers is deployed geographically within a grid, where each of the plurality of narrowband receivers is configured to receive transmissions from a least one of a plurality of transmitting devices, and where each of the plurality of transmitting devices transmits identical data on each of a plurality of frequency bands that are hopped according to a hopping sequence, and where the hopping sequence is initially unknown to the plurality of narrowband receivers. The controller is coupled to the plurality of narrowband receivers, and is configured to control the plurality of narrowband receivers such that the each of the plurality of transmitting devices is identified, and is configured to control the plurality of narrowband receivers such that corresponding data from the each of the transmitting devices is received on at least one of the plurality of frequency bands, wherein, for one of said plurality of transmitting devices, said controller directs a set of said plurality of receivers that can receive data from said one of said plurality of transmitting devices to receive on different ones of said plurality of frequency bands, and wherein transmissions from said one of said plurality of transmitters are time stamped to generate a corresponding hopping sequence. The NOC is operatively coupled to the controller via an existing infrastructure, and is configured to receive the real time resource usage data from the controller.

A further aspect of the present invention comprehends a method for receiving and transporting real time resource usage data. The method includes deploying a plurality narrowband receivers within a grid, where each of the plurality of narrowband receivers is configured to receive transmissions from a least one of a plurality of transmitting devices, and where each of the plurality of transmitting devices transmits identical data on each of a plurality of frequency bands that are hopped according to a hopping sequence, and where the hopping sequence is initially unknown to the plurality of narrowband receivers; and controlling the plurality of narrowband receivers such that the each of the plurality of transmitting devices is identified, and that corresponding data from the each of the transmitting devices is received on at least one of the plurality of frequency bands. The controlling includes, for one of the plurality of transmitting devices,

5

directing a set of the plurality of receivers that can receive data from the one of the plurality of transmitting devices to receive on different ones of the plurality of frequency bands, and wherein transmissions from the one of the plurality of transmitters are time stamped to generate a corresponding hopping sequence.

BRIEF DESCRIPTION OF THE DRAWINGS

These and other objects, features, and advantages of the present invention will become better understood with regard to the following description, and accompanying drawings where:

FIG. 1 is a block diagram illustrating a present day automatic meter reading technique;

FIG. 2 is a block diagram depicting a present day automatic metering infrastructure;

FIG. 3 is a block diagram featuring a grid management system according to the present invention;

FIG. 4 is a block diagram showing a slave interface mechanism according to the present invention such as might be employed in the grid management system of FIG. 3;

FIG. 5 is a block diagram illustrating a master interface mechanism according to the present invention such as might be employed in the grid management system of FIG. 3;

FIG. 6 is a block diagram detailing a wireless slave interface mechanism according to the present invention such as might be employed in the grid management system of FIG. 3;

FIG. 7 is a block diagram showing a wireless master interface mechanism according to the present invention such as might be employed in the grid management system of FIG. 3; and

FIG. 8 is a block diagram depicting topology-adaptive networking according to the present invention.

FIG. 9 is a block diagram illustrating an apparatus for receiving and transporting real time energy data according to the present invention;

FIG. 10 is a flow diagram depicting a method employed by the apparatus of FIG. 9 to identify meters based upon received messages;

FIG. 11 is a flow diagram featuring a method employed by the apparatus of FIG. 9 to determining a hop sequence for identified meters;

FIG. 12 is a flow diagram showing a method employed by the apparatus of FIG. 9 for assigning receiver channels in order to ensure optimal meter coverage;

FIG. 13 is a block diagram illustrating a proximity based wireless security mechanism according to the present invention;

FIG. 14 is a flow diagram detailing a technique employed by the security mechanism of FIG. 13 to allow or prevent devices from joining a network;

FIG. 15 is a block diagram showing a mesh network topology assessment mechanism according to the present invention;

FIG. 16 is a flow diagram depicting a method employed by the mechanism of FIG. 15 to assess the topology of a mesh network;

FIG. 17 is a block diagram illustrating a technique according to the present invention for determining a network level received signal strength indication (RSSI);

FIG. 18 is a flow diagram depicting a method according to the present invention for discovering the frequency hopping sequence corresponding to a network of devices;

FIG. 19 is a block diagram featuring an apparatus according to the present invention for simultaneously fragmenting and transmitting large packet payloads;

6

FIG. 20 is a block diagram showing a multi-band communications network according to the present invention;

FIG. 21 is a flow diagram illustrating a method employed by the network of FIG. 20 to select transceivers for the transmission of messages; and

FIG. 22 is a block diagram detailing an exemplary descriptor stores such as may be employed in devices within the network of FIG. 20.

DETAILED DESCRIPTION

Exemplary and illustrative embodiments of the invention are described below. In the interest of clarity, not all features of an actual implementation are described in this specification, for those skilled in the art will appreciate that in the development of any such actual embodiment, numerous implementation-specific decisions are made to achieve specific goals, such as compliance with system related and/or business related constraints, which vary from one implementation to another. Furthermore, it will be appreciated that such a development effort might be complex and time-consuming, but would nevertheless be a routine undertaking for those of ordinary skill in the art having the benefit of this disclosure. Various modifications to the preferred embodiment will be apparent to those skilled in the art, and the general principles defined herein may be applied to other embodiments. Therefore, the present invention is not intended to be limited to the particular embodiments shown and described herein, but is to be accorded the widest scope consistent with the principles and novel features herein disclosed.

The present invention will now be described with reference to the attached figures. Various structures, systems, and devices are schematically depicted in the drawings for purposes of explanation only and so as to not obscure the present invention with details that are well known to those skilled in the art. Nevertheless, the attached drawings are included to describe and explain illustrative examples of the present invention. The words and phrases used herein should be understood and interpreted to have a meaning consistent with the understanding of those words and phrases by those skilled in the relevant art. No special definition of a term or phrase, i.e., a definition that is different from the ordinary and customary meaning as understood by those skilled in the art, is intended to be implied by consistent usage of the term or phrase herein. To the extent that a term or phrase is intended to have a special meaning, i.e., a meaning other than that understood by skilled artisans, such a special definition will be expressly set forth in the specification in a definitional manner that directly and unequivocally provides the special definition for the term or phrase.

In view of the above background discussion on automatic meter reading and associated techniques employed by present day resource providers to obtain meter readings from resource consumers, a discussion of the limitations and disadvantages of these techniques will now be presented with reference to FIGS. 1-2. Following this, a discussion of the present invention will be provided with reference to FIGS. 3-22. The present invention overcomes the noted limitations and disadvantages of present day automatic meter reading mechanisms by providing apparatus and methods that enable cost effective reception and transport of real time usage data over an existing communications infrastructure without requiring replacement of existing meters, thereby providing for the elimination of fleet assets associated with obtaining usage data, providing continuous and more reliable communications, and obtaining maximum benefit from previous capital outlays.

Turning to FIG. 1, a block diagram **100** is presented illustrating a present day automatic meter reading technique. The diagram **100** shows exemplary structures **101** that employ a consumable resource that is produced or provided by a resource provider. Coupled to each of the structures **101** is a corresponding resource meter **102** that is configured to measure usage of the resource over a particular time period for purposes of billing consumers associated with the structures **101**. As such, the meters **102** are certified to provide billing grade data. That is, their accuracy and sampling frequencies of resource consumption are adequate for billing purposes, but are not fast enough to allow for analysis of how a particular structure **101** may utilize the resource over a shorter period of time. The meters **102** are operationally coupled to the resource itself and perform measurements commensurate with the billing requirements of the resource provider. It is noted that presently such meters **102** exist to measure consumption of electrical power (electricity), natural gas, and water, but the present inventors note that the discussion of the present invention hereinafter is not to be constrained to the aforementioned resources. Rather, the present invention contemplates measurement and control of any conceivable and measurable resource such as, but not limited to, air, any form of gaseous substance, nuclear power, liquid resources, solid resources, and the like, which may benefit from metered measurement, reporting, and control. Hereinafter, since meters **102** of the sort noted above are most prevalently employed within the electrical power field, the following examples will be discussed in terms well known to those conversant in the areas of electrical power generation, distribution, and consumption. Yet, it is noted that such terminology is employed only as a convenient vehicle to clearly teach aspects of the present invention and the present invention should not be restricted in scope in any way to specific application within the electrical power field.

Older meters (not shown) provided some form of visual indication of electrical power consumption, and personnel (i.e., meter readers) were dispatched typically monthly to each building within an electrical power provider's service area (i.e., grid) to manually obtain readings associated therewith. This approach was naturally labor intensive and thus expensive. In addition, because the accuracy of the data obtained depended on human factors, such an approach was subject to error.

Many electrical power providers today utilize automatic meter reading meters **102** that periodically broadcast their respective readings over relatively secure wireless communication links **105**. A significant number of AMR meters **102** today employ an encoded receiver transmitter (ERT) technique to broadcast encoded meter readings over the communication links **105**. To obtain these readings, the electrical power provider typically dispatches a vehicle **103** that is equipped with an antenna **104** and associated receiver (not shown) that is configured to automatically receive, identify, and store the readings from each of the meters **102**. ERT is a low power wideband (i.e., frequency hopping) radio frequency (RF) technique that is widely used for automatic meter reading, but it still requires the dispatch of personnel and equipment in order to gather consumption data from the AMR meters **102**. Accordingly, while the accuracy of data obtained through the use of AMR meters **102** is improved over manual approaches, gathering of consumption data is still costly because of the personnel and equipment that are still required to do so. Moreover, AMR meters **102** are one-way communication devices and are thus incapable of serving as a control mechanism responsive to a resource provider's requirements. For example, in order to cut off power to a

particular building **101**, the provider must dispatch service personnel who manually cut off the power to the particular building **101**. Thus, it is impossible for AMR meters **102** to be employed in more sophisticated resource provider programs such as demand response control and the like in any way that does not require the dispatch of personnel.

A number of more recent initiatives are planned to address the one-way and manual limitations of AMR-based grid systems, which include the use of two-way communications provided by so-called "smart meters." There are a number of different two-way communication technologies that are employed by these smart meters, to include spread spectrum RF, wireless mesh, Wi-Fi, and power line communication (PLC). These smart meters and their associated infrastructures, regardless of their corresponding communication technology, are commonly referred to in the art as automated metering infrastructure (AMI), an example of which will now be discussed with reference to FIG. 2.

Turning to FIG. 2, a block diagram is presented depicting an exemplary present day automatic metering infrastructure (AMI) **200**. The AMI **200** provides for a plurality of AMI meters **202**, **204**, each of which is coupled to a corresponding structure **201**, like the structures **101** of FIG. 1. In this example, the meters **202**, **204** provide for two-way communication over wireless communication links **203** configured as a wireless mesh. Metering data is passed from one AMI meter **202** to the next **202** over the mesh network, and the various data streams arrive at an endpoint AMI meter **204** which functions to relay the aggregated meter readings to a local aggregation point **207**. The aggregation point **207** is typically configured with an antenna **206**, receiver (not shown), and stores (not shown) adequate to provide for local reception and temporary storage of metering data. The aggregation point **207** is additionally configured to transmit the aggregated metering data over a higher speed communications link **208** back to the resource provider. Various types of communication link technologies are employed to couple the aggregation point **207** to the resource provider, including the technologies noted above with reference to smart meter communications. Cellular (i.e., wireless cell phone) communications are commonly employed to provide for the communication link (also referred to as a "backhaul link") **208**.

Operationally, the AMI meters **202**, **204**, are configured to provide for two-way communications within a limited area to provide the resource provider with metering data and to also allow for control of the resource for particular facilities **201**. In the wireless mesh example shown, one skilled in the art will appreciate that because wireless transceivers within the AMI meters **202**, **204** are low power by design, there is often a requirement to supplement the mesh network by the addition of a repeater **205**, which is employed to amplify signals that have been attenuated as a result of propagation distance, propagation path blockage, or interference.

AMI is effective in overcoming the one-way limitations of former AMR systems. As a result, many utilities are currently replacing AMR meters **102** with newer, more capable AMI meters **202**, **204**. But the present inventors have observed that AMI meters **202**, **204** are significantly more expensive than currently deployed AMR meters **102**. Stated differently, in order to upgrade a given area within a grid to provide for AMI, it is necessary to completely replace all of the AMR meters **102** in the area with more expensive AMI meters **202**, **204**. In addition, aggregation points **207** and associated backhaul communications **208** must be deployed to enable two-way communications between the new AMI meters **202**, **204** and the resource provider.

Accordingly, the present inventors have observed that resource providers have a tremendous capital investment in AMR meters **102**, which comprises a significant portion of the costs associated with distribution, and to replace these AMR meters **102** with newer and more expensive AMI meters **202**, **204** requires yet another costly capital outlay. The present inventors have also noted that the burdensome expense of upgrading an existing AMR grid to provide for AMI capabilities is disadvantageous at best because ultimately the consumer will be paying for the cost of these upgrades, either directly (in terms of increased cost of the resource) or indirectly (through demand limitations and consumption caps).

In addition to the above, the present inventors have noted that to provide backhaul communications **208** from the aggregation point **207** to the resource provider, all present day implementations of AMI typically require an entirely new and costly high bandwidth communications infrastructure **208**, the cost of which is also passed on to consumers. Lower speed communications infrastructures exist, such as using cellular and satellite communications as the link **208**, but these approaches are bandwidth limited and thus restrict the number of AMI functions that can be performed because the amount and frequency of data that can be transmitted over the link **208** is limited.

The present invention overcomes the above noted limitations, and others, by providing apparatus and methods whereby an existing AMR grid is upgraded to provide for AMI capabilities and additional functions through slight modification to the existing AMR meters **102**, thereby eliminating the replacement cost of these meters **102**. In addition, the present invention utilizes a significant portion of an existing backhaul infrastructure, thereby simplifying communications between a metered area and a resource provider. The present invention will now be discussed with reference to FIGS. 3-22.

Now referring to FIG. 3, a block diagram is presented featuring a grid management system **300** according to the present invention. The system **300** includes a plurality of structures **304** like those **101**, **201** of FIGS. 1-2 that consume a resource that is provided and metered by a resource provider. In one embodiment the resource comprises electricity. In another embodiment, the resource comprises natural gas. A third embodiment contemplates water as the resource. Other embodiments are comprehended as well that comprise other consumable resources as has been described above. Each of the structures **304** is with equipped with an existing AMR meter **307**, like the meters **102** of FIG. 1. One of the meters **307** in a given area is coupled to a master interface device **310**. The remainder of the meters **307** in the given area are each coupled to a slave interface device **311**. In one embodiment, the meters **307** comport with requirements prescribed by the ANSI C.12 series of specifications. In another embodiment, the meters **307** fall into the category of standard AMR meters, an example of which is the i210 AMR meter produced by GENERAL ELECTRIC®. In one embodiment, the master interface device **310** and slave interface devices **311** comprise an easily attachable adapter such as a meter collar or the like, as is well known by those skilled in the art. In a second embodiment, the master interface device **310** and slave interface devices **311** comprise circuit cards that are inserted into available slots within the AMR meters **307**. An alternative embodiment contemplates a master interface device **310** and slave interface devices **311** that are separate from but collocated with their corresponding meters **307** within a range that is commensurate with reception of AMR data transmitted by the AMR meters **307**.

The master device **310** is coupled to all of the slave devices **311** via a communications link **309**. In one embodiment, the communications link **309** comprises a wired variable speed serial data link **309** configured as a star network. In a wireless embodiment, the communications link **309** comprises a wireless mesh network.

One embodiment of the grid system **300** contemplates employment of an existing communications infrastructure **301** that couples the communications link **309** to a network operations center **303**. The network operations center (NOC) **303** provides for monitoring and control of the resource to each of the facilities **304** through commands and data transmitted and received over a command link **306** that couples the existing communications infrastructure **301** to a high speed data device **305**. The high speed data device **305** is coupled to the master device **310** and the master device **310** provides for monitoring and control of all the slave devices **311** coupled thereto via commands and data transmitted and received over the communications link **309**.

One embodiment of the present invention contemplates an existing public telephone network **301**, which includes wiring pedestals **302** that provide connectivity of the network **301** to each of the facilities **304**. As one skilled in the art will appreciate, a typical existing drop from a pedestal **302** to a facility **304** comprises multiple conductors that are available for connections. According to this embodiment, the conductors may comprise copper or other metal wire, coaxial cable, fiber-optic cable, and any other form of fixed transmission media. Additionally, for specialized installations such as those in extremely dense areas, extremely rural areas, and widely-spaced areas, and for installations that preclude utilizing a wire to provide the short distance local area network, a point-to-point secure wireless bridge is also contemplated as the communication link **309**.

Another embodiment of the present invention considers an existing cable infrastructure **301** such as is employed to provide television and Internet connectivity to the structures **304**. Accordingly, the pedestals **302** may be deployed above ground on poles or underground.

According to any of the above embodiments, it is noted that the command link **306** couples the local grid to the NOC **303** by utilizing a high speed device **305** that is compatible with the existing infrastructure **301**. In the case of a public switched telephone network infrastructure **301**, the high speed device **305** comprises a digital subscriber line (DSL) modem **305**. In the case of a cable-based infrastructure **301**, the high speed device **305** comprises a cable modem **305**.

In wired embodiments, the communication link **309** comprises a star network where the coupling point is within an existing pedestal **302** or substantially similar cross connect terminal. In wireless embodiments, the pedestal **302** or substantially similar cross connect terminal is employed solely to provide connectivity of the high speed device **305** to the existing infrastructure **301** via the command link **306**. In wireless embodiments, the master interface device **310** may be coupled to the high speed device **305** via a wireless link or a wired link.

In operation, each of the slave interface devices **311** and the master interface device **310** are configured to gather data from their corresponding existing AMR meter **307** via either a wired or wireless interface. The master interface device **310** adaptively configures the data rate of the communications link **309** to enable reliable and efficient transfer of data to/from each of the slave devices **311** according to the propagation lengths that are exhibited by the existing infrastructure **301**. As one skilled in the art will appreciate, a residential deployment of telephone or cable connects anywhere from

one to greater than ten structures **304** within a single pedestal **302**. Thus, the propagation path from the master interface device **310** to individual slave devices **311** may vary by greater than a factor of ten. Advantageously then, the variable speed communication link **309** that is adaptively configured by the master interface device **310** to the slave interface devices **311** within a given grid enables additional slave devices **311** to be added or deleted without a requirement for reprogramming.

Thus, all data that is gathered from the AMR meters **307** within the local grid is transmitted to the master interface device **310** over the communications link **309** and the master interface device **310** transmits this data to the NOC **303** via the high speed device **305** that is coupled to the existing infrastructure **301**. One embodiment of the present invention contemplates master and slave interface devices **310-311** that are not only capable of gather billing quality data from the AMR meters **307**, but which are also coupled to the resource itself and are capable of sampling consumption of the resource at a sample rate commensurate with the analysis of time-varying loads and signatures. This analysis quality data is also transmitted to the NOC **303** via the high speed device **305**.

In addition to billing and analysis data, the present invention also contemplates control of the resource at specified facilities **304** via commands sent from the NOC **303** and received by the master interface device **310**. If applicable, these commands are subsequently routed to specified slave devices that are coupled to the specified facilities **304**. Accordingly, a resource provider is enabled to inexpensively control consumption of the resource at a given facility **304** via commands generated at the NOC **303**. This control can range from simple cut-on and cut-off of the resource to scheduled regulation of the resource, such as might be encountered in an electrical power demand response system. Advantageously, no personnel or equipment need be dispatched to both monitor and control resource consumption and existing AMR meters **307** can be fully utilized.

The present invention enables a private, secure, low cost, high reliability, AMI network solution **300** over existing infrastructure **301** that provides utilities and other resource providers with an accelerated and economical path to deployment of AMI and 2-way communication without the expense of replacement of existing AMR meters **307** with new smart meters **202**, and without the risk of less proven communication methods.

The present invention overcomes the deficiencies of present day AMI approaches as noted above, and others limitations related to implementing an AMI network. The present inventors have noted that all present known AMI network solutions require a new infrastructure to be built. Thus, it is a feature of the present invention to use an existing infrastructure **301**, which is both ubiquitous and scalable. That is, the existing infrastructure **301** is architected and built to accommodate every dwelling **304** under extreme loads with low latency.

The master interface device **310** according to the present invention is configured to perform the functions and operations disclosed herein. The master interface device **310** comprises logic, circuits, devices, or microcode (i.e., micro instructions or native instructions), or a combination of logic, circuits, devices, or microcode, or equivalent elements that are employed to perform the functions and operations according to the present invention. The elements employed to store perform these functions and operations within the master interface device **310** may be shared with other circuits, microcode, etc., that are employed to perform other functions and

operations within master interface device **310**. According to the scope of the present application, microcode is a term employed to refer to one or more micro instructions. A micro instruction (also referred to as a native instruction) is an instruction at the level that a unit executes. For example, micro instructions are directly executed by a reduced instruction set computer (RISC) processor. For a complex instruction set computer (CISC) processor such as an x86-compatible microprocessor, x86 instructions are translated into associated micro instructions, and the associated micro instructions are directly executed by a unit or units within the CISC processor.

Likewise, the slave interface device **311** according to the present invention is configured to perform the functions and operations disclosed herein. The slave interface device **311** comprises logic, circuits, devices, or microcode (i.e., micro instructions or native instructions), or a combination of logic, circuits, devices, or microcode, or equivalent elements that are employed to perform the functions and operations according to the present invention. The elements employed to perform these functions and operations within the slave interface device **311** may be shared with other circuits, microcode, etc., that are employed to perform other functions and operations within slave interface device **311**.

Now turning to FIG. 4, a block diagram **400** is presented showing a slave interface mechanism according to the present invention such as might be employed in the grid management system **300** of FIG. 3. The diagram **400** shows a metered facility **410** like the facilities **304** discussed above. The facility **410** includes an optional home area network (HAN) **411** such as a wireless local area network (WLAN) that is used to control and monitor various appliances (not shown) and devices (not shown) therein. An existing AMR meter (AMRM) **410** is coupled to a resource as discussed above that is being monitored and controlled according to the present invention by a resource provider. A slave interface device **401** substantially similar to the slave interface device **311** of FIG. 3 is coupled to the AMRM **412** by any of the disclosed mechanisms discussed above, that is, collar configuration, card slot configuration, or separate configuration.

In all embodiments, the slave interface device **401** includes an AMR interface **404** that couples the slave interface device **401** to the AMRM **412** via AMR link **414**. An optional power monitor **405** within the slave interface device **401** is coupled to the resource itself within the AMRM **412** via optional power bus **425**. In addition, a home area network interface **403** within the slave interface device **401** is coupled to the HAN **411** via a HAN wireless link **413**.

The slave interface device **401** includes a slave controller **402** that is coupled to the HAN interface **403** via bus **416**, the AMR interface **404** via bus **417**, and the optional power monitor **405** via bus **418**. The slave controller **402** is also coupled to a wired communications link **419** that comprises one leg of a wired variable data rate star network as discussed above with reference to FIG. 3.

In operation, the AMR interface **404** receives data from the AMRM **412**, and from any other AMRM (not shown) within a area of reception for the slave interface device **401**. The AMR interface **404** provides this data to the slave controller **402** on bus **417**.

The slave controller **402** is configured to communicate with a corresponding master interface device (not shown) over the wired communications link **419** at a data rate prescribed by the master interface device. Accordingly, AMR data from the AMRM **412** and from other AMRMs within the reception area is provided to the master interface device over the wired communications link **419**.

Optionally, commands from the master interface device are provided by the slave controller **402** to the power monitor **405** via bus **418** to monitor and/or control the resource that is measured by the AMRM **412**. In one embodiment, the power monitor **405** is employed to cut on and cut off the resource as described above with reference to FIG. **3**. In another embodiment, the power monitor **405** is additionally employed to gather resource consumption data via bus **425** that is at a rate suitable for load signature and other forms of analysis. This data is provided to the slave controller **402** on bus **418** and is subsequently passed to the master interface device over the wired communication link **419**. In one embodiment, the master interface device passes all analysis data gathered to the NOC **303**, and processing resources within the NOC **303** are employed to perform the load signature and other analyses.

HAN-related commands provided by the NOC **303** are transmitted by the master interface device over the wired communication link **419** and are communicated to/from the HAN **411** by the HAN interface **403** over the HAN wireless link **413**. These commands are used to control and monitor performance of individual devices and appliances within the facility **410**.

Now turning to FIG. **5**, a block diagram **500** is presented showing a master interface mechanism according to the present invention such as might be employed in the grid management system **300** of FIG. **3**. The diagram **500** shows a metered facility **510** like the facilities **304** discussed above. The facility **510** includes an optional home area network (HAN) **511** such as a wireless local area network (WLAN) that is used to control and monitor various appliances (not shown) and devices (not shown) therein. An existing AMR meter (AMRM) **510** is coupled to a resource as discussed above that is being monitored and controlled according to the present invention by a resource provider. A master interface device **501** substantially similar to the master interface device **310** of FIG. **3** is coupled to the AMRM **512** by any of the disclosed mechanisms discussed above, that is, collar configuration, card slot configuration, or separate configuration. The master interface device **501** is additionally coupled to a high speed device (not shown) as discussed above via high speed bus **521**.

In all embodiments, the master interface device **501** includes an AMR interface **504** that couples the master interface device **501** to the AMRM **512** via ARM link **514**. An optional power monitor **505** within the master interface device **501** is coupled to the resource itself within the AMRM **512** via optional power bus **525**. In addition, a home area network interface **503** within the master interface device **501** is coupled to the HAN **511** via a HAN wireless link **513**.

The master interface device **501** includes a master controller **502** that is coupled to the HAN interface **503** via bus **516**, the AMR interface **504** via bus **517**, and the optional power monitor **505** via bus **518**. The master controller **502** is also coupled to a wired communications link **519** that comprises one leg of a wired variable data rate star network as discussed above with reference to FIG. **3**. The master controller **502** is additionally coupled to a high speed device (HSD) interface **520** that is employed to communicate with the NOC **303** over the existing infrastructure **301** via high speed bus **521**.

In operation, the AMR interface **504** receives data from the AMRM **512**, and from any other AMRM (not shown) within an area of reception for the master interface device **501**. The AMR interface **504** provides this data to the master controller **502** on bus **517**.

The master controller **502** is configured to communicate with corresponding slave interface devices (not shown) over the wired communications link **519** at a data rate prescribed

by the master interface device **501**. Accordingly, AMR data from the AMRM **412**, from other AMRMs within the reception area, and from the corresponding slave interface devices on the wired communication link **519** is provided to the master interface device **501**. The master interface device **501** also provides commands to and receives data from the corresponding slave devices on the wired communication link **512** to perform the functions of power monitoring and control and home area network interface discussed above with reference to FIG. **4**.

Optionally, commands from the NOC **303** are provided by the master controller **502** to the power monitor **505** via bus **518** to monitor and/or control the resource that is measured by the AMRM **512**. In one embodiment, the power monitor **505** is employed to cut on and cut off the resource as described above with reference to FIG. **3**. In another embodiment, the power monitor **505** is additionally employed to gather resource consumption data via bus **525** that is at a rate suitable for load signature and other forms of analysis. This data is provided to the master controller **502** on bus **518** and is subsequently passed to the NOC **303** over the existing infrastructure **301** via the high speed data link **521**. In one embodiment, the master interface device **501** passes all analysis data gathered to the NOC **303**, and processing resources within the NOC **303** are employed to perform the load signature and other analyses.

HAN-related commands provided by the NOC **303** are examined by the master controller **502** to determine if they are intended for the master interface device **501** or one of the corresponding slave interface devices. If intended for the master interface device **501**, then these commands are provided to the HAN interface **503** via bus **516** and are communicated to the HAN **511** via HAN link **513**. If intended for a slave device, then these commands are transmitted by the master interface device **501** over the wired communication link **519** and are communicated to/from a HAN within a designated slave interface device.

Now turning to FIG. **6**, a block diagram **600** is presented showing a wireless slave interface mechanism according to the present invention such as might be employed in the grid management system **300** of FIG. **3**. The diagram **600** shows a metered facility **610** like the facilities **304** discussed above. The facility **610** includes an optional home area network (HAN) **611** such as a wireless local area network (WLAN) that is used to control and monitor various appliances (not shown) and devices (not shown) therein. An existing AMR meter (AMRM) **610** is coupled to a resource as discussed above that is being monitored and controlled according to the present invention by a resource provider. A wireless slave interface device **601** is coupled to the AMRM **612** by any of the disclosed mechanisms discussed above, that is, collar configuration, card slot configuration, or separate configuration. The difference between the wireless slave interface device **601** and the wired slave interface device **401** of FIG. **4** is that communications between a master device and slave devices within a local grid are performed over a wireless communications link **624**.

In all embodiments, the slave interface device **601** includes slave interface **621** that couples the slave interface device **601** to the AMRM **612** via ARM link **614** and to other wireless slave interface devices and a master interface device within the local grid via wireless link **624**. In the embodiment shown, communications provided by the slave interface **621** over wireless link **624** take the place of the wired communication link **419** of the embodiment of FIG. **4**. One embodiment of the present invention comprehends a wireless mesh network as the wireless link **624** according to protocols prescribed by

IEEE 802.15.4 specifications. Another embodiment contemplates an IEEE 802.11 wireless network.

An optional power monitor **605** within the slave interface device **601** is coupled to the resource itself within the AMRM **612** via optional power bus **625**. In addition, a home area network interface **603** within the slave interface device **601** is coupled to the HAN **611** via a HAN wireless link **613**.

The slave interface device **601** includes a slave controller **602** that is coupled to the HAN interface **603** via bus **616**, the slave interface **621** via bus **617**, and the optional power monitor **605** via bus **618**.

In operation, the slave interface **621** receives data from the AMRM **612**, and from any other AMRM (not shown) within an area of reception for the slave interface device **601**. The slave interface **621** provides this data to the slave controller **602** on bus **617**.

The slave controller **602** is configured to communicate with a corresponding master interface device (not shown) over the wireless communications link **624**. Accordingly, AMR data from the AMRM **612** and from other AMRMs within the reception area is provided to the master interface device over the wireless communications link **624** via the slave interface **621**.

Optionally, commands from the master interface device received by the slave interface **621**, provided to the slave controller **602** via bus **617**, and are provided by the slave controller **602** to the power monitor **605** via bus **618** to monitor and/or control the resource that is measured by the AMRM **612**. In one embodiment, the power monitor **605** is employed to cut on and cut off the resource as described above with reference to FIG. 3. In another embodiment, the power monitor **605** is additionally employed to gather resource consumption data via bus **625** that is at a rate suitable for load signature and other forms of analysis. This data is provided to the slave controller **602** on bus **618** and is subsequently passed to the master interface device over the wireless communication link **624**. In one embodiment, the master interface device passes all analysis data gathered to the NOC **303**, and processing resources within the NOC **303** are employed to perform the load signature and other analyses.

HAN-related commands provided by the NOC **303** are transmitted by the master interface device over the wireless communication link **624** and are communicated to/from the HAN **611** by the HAN interface **603** over the HAN wireless link **613**. These commands are used to control and monitor performance of individual devices and appliances within the facility **610**.

Turning now to FIG. 7, a block diagram **700** is presented showing a wireless master interface mechanism according to the present invention such as might be employed in the grid management system **300** of FIG. 3. The diagram **700** shows a metered facility **710** like the facilities **304** discussed above. The facility **710** includes an optional home area network (HAN) **711** such as a wireless local area network (WLAN) that is used to control and monitor various appliances (not shown) and devices (not shown) therein. An existing AMR meter (AMRM) **710** is coupled to a resource as discussed above that is being monitored and controlled according to the present invention by a resource provider. A wireless master interface device **701** is coupled to the AMRM **712** by any of the disclosed mechanisms discussed above, that is, collar configuration, card slot configuration, or separate configuration. The wireless master interface device **701** is additionally coupled to a high speed device (not shown) as discussed above via high speed bus **721**.

In all embodiments, the master interface device **701** includes a master interface **721** that couples the master inter-

face device **701** to the AMRM **712** via ARM link **714** and to other wireless slave devices within the local grid via wireless link **724**. Embodiments of the wireless link **724** comport with those described for wireless link **624** discussed above with reference to FIG. 6.

An optional power monitor **705** within the master interface device **701** is coupled to the resource itself within the AMRM **712** via optional power bus **725**. In addition, a home area network interface **703** within the master interface device **701** is coupled to the HAN **711** via a HAN wireless link **713**.

The master interface device **701** includes a master controller **702** that is coupled to the HAN interface **703** via bus **716**, the master interface **721** via bus **717**, and the optional power monitor **705** via bus **718**. The master controller **702** is additionally coupled to a high speed device (HSD) interface **720** that is employed to communicate with the NOC **303** over the existing infrastructure **301** via high speed bus **721**.

In operation, the master interface **721** receives data from the AMRM **712**, and from any other AMRM (not shown) within an area of reception for the master interface device **501**. The master interface **721** provides this data to the master controller **702** on bus **717**.

The master controller **702** is configured to also direct the master interface **721** to communicate with corresponding slave interface devices (not shown) over the wireless communications link **724**. Accordingly, AMR data from the AMRM **712**, from other AMRMs within the reception area, and from the corresponding slave interface devices on the wireless communication link **724** is provided to the master interface device **701**. The master interface device **701** also provides commands to and receives data from the corresponding slave devices on the wireless communication link **724** to perform the functions of power monitoring and control and home area network interface discussed above with reference to FIG. 5.

Optionally, commands from the NOC **303**, received over the high speed bus **721**, are provided by the master controller **702** to the power monitor **705** via bus **718** to monitor and/or control the resource that is measured by the AMRM **712**. In one embodiment, the power monitor **505** is employed to cut on and cut off the resource as described above with reference to FIG. 3. In another embodiment, the power monitor **705** is additionally employed to gather resource consumption data via bus **725** that is at a rate suitable for load signature and other forms of analysis. This data is provided to the master controller **702** on bus **718** and is subsequently passed to the NOC **303** over the existing infrastructure **301** via the high speed data link **521**. In one embodiment, the master interface device **701** passes all analysis data gathered to the NOC **303**, and processing resources within the NOC **303** are employed to perform the load signature and other analyses.

HAN-related commands provided by the NOC **303** are examined by the master controller **702** to determine if they are intended for the master interface device **701** or one of the corresponding slave interface devices. If intended for the master interface device **701**, then these commands are provided to the HAN interface **703** via bus **716** and are communicated to the HAN **711** via HAN link **713**. If intended for a slave device, then these commands are transmitted by the master interface device **701** over the wireless communication link **724** and are communicated to/from a HAN within a designated slave interface device.

Referring now to FIG. 8, a block diagram **800** is presented depicting topology-adaptive networking according to the present invention. Such adaptive networking is provided for by the wired master interface device **501** and wired slave interface device **601** of FIGS. 5 and 6, respectively. The diagram **800** shows a wired master interface device **801** that is

coupled to a plurality of wired slave interface devices **803** via a wired star network whose coupling point **811** resides within an existing pedestal **810** or similar cross-connect device. As shown in the diagram **800**, the physical lengths for transmission of data over various legs **813-817** is varied and thus, as one skilled in the art will appreciate, transmission and reception of data is subject to transmission line effects that are typically unknown prior to deployment.

Accordingly, the master interface device **801** additionally includes a master TX/RX **802** that couples the master interface device **801** to the star network. In one embodiment, the master TX/RX **802** is disposed within the master controller **502**. Likewise the slave interface devices **803** includes corresponding slave TX/RX **804** that couple the slave interface devices **803** to their respective legs of the star network.

In operation, the master TX/RX **802** performs communication tests with each of the slave interface devices **803** on the star network to determine an optimum data rate at which to operate. A communications protocol according to the present invention includes the capability for the master device **801** to communicate with the slave devices **803** at a prescribed data rate, thus allowing the rate of data transfer to be increased or decreased in order to provide for reliable transmission and reception of data over the various legs **813-817** of the network. In one embodiment, slave TX/RX **804** within each of the slave devices **803** is configured to adjust their respective data rates responsive to direction from the master device **801**.

The present inventors have observed that certain resource providers may not be able to move forward in a retrofit of their existing AMR meters to provide the 2-way communications capabilities and other capabilities noted above, yet they may desire to reduce or eliminate fleet costs associated with gather usage data as is shown in FIG. 1. As one skilled in the art will appreciate, not only are fleet resources expensive to operate and maintain, but because typical configurations of AMR meters implement variants of the ERT protocol, meter reading trucks are configured with more expensive wideband receivers that are capable of receiving transmissions from individual meters on any one of the available frequencies when the trucks are dispatched. Accordingly, one aspect of the present invention contemplates providing a fixed network of low cost narrowband receiving devices that implement a novel and cost effective technique for receiving and correlating AMR packets, not only to obtain usage data related to billing, but also to obtain real time meter data. This real time data may be utilized by a utility or managing entity for any number of purposes and does not require the dispatch of fleet resources or personnel. In one embodiment, the present invention comprises a network of low cost narrowband receivers which may be deployed across a geographic area that is collocated with a plurality of AMR meters in order to facilitate reading of the meters in a low cost and reliable fashion, while also providing the capability to capture and transport continuous broadcasts from AMR meters in order to facilitate monitoring real time energy consumption.

Referring to FIG. 9, a block diagram **900** is presented illustrating an apparatus for receiving and transporting real time energy data according to the present invention. The diagram **900** depicts a plurality of geographically collocated facilities **901** that are each equipped with an AMR meter **902** as is described above. The apparatus includes a plurality of low cost, tunable, narrowband receivers **903** with antennae **904** that are deployed within the geographic area such that broadcasts from AMR packet transmissions from each of the individual AMR meters **902** can be captured by at least one of the antennae **904**/receivers **903** on at least one of a plurality of narrowband broadcast frequencies. In one embodiment, the

antennae **904**/receivers **903** are configured to comport with the eight pre-defined narrowband frequency channels corresponding to the ERT protocol, wherein eight identical AMR packets are transmitted on each of eight different narrowband frequencies according to a frequency hopping sequence, and wherein the AMR packets contain meter identification along with usage data.

The receivers **903** are coupled to a controller **905** and the controller is coupled to a network operations center (NOC) **907** via an existing infrastructure **906** (e.g., DSL, cable, etc.) as is described above with reference to FIG. 3.

In operation, the controller **905** configures each of the receivers **903** such that all of the meters **902** in the geographic area are identified and the frequency hopping sequence for each of the meters is determined. Thereafter, the controller **905** configured to configure each of the receivers **903** in terms of channel assignment such that optimal coverage of the AMR meters **902** is achieved to provide for reception of real time usage data. The controller **905** is also configured to transport this real time usage data over the existing infrastructure to the NOC **907** via known mechanisms.

Advantageously, even though the hop sequence of each AMR meter **902** is not initially known, the low cost receivers **903** according to the present invention are initially programmed by the controller **905** to each receive on a different channel. Over time, the channel of each receiver **903** is rotated, such that the total channels for each geographic region are monitored over a sufficiently long interval until all local transmitters **902** have been identified. In one embodiment, the receivers **903** are networked and communicate a time-stamped value of each AMR packet that they receive to the controller **905**. The controller **905** is thus enabled to discover local transmitters **902**, signal quality, hop sequence, and probable geographic location of each of the transmitters **902**. Once the transmitters **902** are mapped with respect to hop sequence, location, and signal quality, the controller **905** then directs the network of receivers **903** to monitor the most efficacious channels providing optimal coverage in order to improve network reliability. Advantageously, the present invention provides significant improvements over a single, centrally located multiband receiver in terms of reduced cost, increased long term signal quality, increased redundancy, providing the capability to identify probable locations of transmitters **902**, and eliminating a requirement for any a-priori knowledge of hop sequence.

Turning to FIG. 10, a flow diagram **1000** is presented depicting a method employed by the apparatus of FIG. 9 to identify meters **902** based upon received AMR messages. Flow begins at block **1002** where a configuration of antennae **904**/receivers **903** are deployed in a geographic area as discussed with reference to FIG. 9. Flow then proceeds to block **1004**.

At block **1004**, the controller **905** selects a next frequency channel from a pre-programmed list of channels. Flow then proceeds to block **1006**.

At block **1006**, the controller **905** directs all of the receivers **903** to change reception frequency to the channel selected at block **1004**. Flow then proceeds to block **1008**.

At block **1008**, the receivers **903** receive any AMR packets that are transmitted by the AMR meters **902** on the selected channel and these packets are forwarded to the controller **905**. Flow then proceeds to block **1010**.

At block **1010**, the controller **905** decodes the packets and extracts the meter ID data that was transmitted. The controller **905** creates/updates a meter ID list for the associated receivers **903** that obtained the packets on the selected channel. Flow then proceeds to decision block **1012**.

At decision block **1012**, an evaluation is made to determine if there are more channels to scan in the channel list. If not, then flow proceeds to block **1014**. If so, then flow proceeds to block **1004**.

At block **1014**, the method completes.

Now referring to FIG. **11 a** flow diagram **1100** is presented featuring a method employed by the apparatus of FIG. **9** to determining a hop sequence for meters **902** identified by the method of FIG. **10**. The method begins at block **1102** where a controller **905** according to the present invention generates a meter ID list according to the method of FIG. **10**. Flow then proceeds to block **1104**.

At block **1104**, the controller **905** selects a meter ID from the generated meter ID list. Flow then proceeds to block **1106**.

At block **1106**, receivers **903** that can receive the selected meter ID are selected. Flow then proceeds to block **1108**.

At block **1108**, each of the selected receivers **903** are configured by the controller **905** to receive AMR packet broadcasts on different frequency channels. Flow then proceeds to block **1110**.

At block **1110**, the selected receivers **903** receive the AMR packet broadcasts for the selected meter ID on their respective different frequency channels. Flow then proceeds to block **1112**.

At block **1112**, the controller **905** records a timestamp for each of the AMR packet broadcasts received at block **1110**. Flow then proceeds to decision block **1114**.

At decision block **1114**, an evaluation is made to determine if there are more channels that remain in the channel list. That is, the evaluation is made in the case where there more channels to monitor than there are deployed receivers **903**. If not, then flow proceeds to block **1116**. If so then flow proceeds to block **1108**.

At block **1116**, since all channels have been monitored and received packets time stamped, the controller **905** generates a hop sequence for the meter ID selected at block **1104**. Flow then proceeds to decision block **1118**.

At decision block **1118**, an evaluation is made to determine if there are more meters **902** that remain in the meter ID list which have not been mapped for hop sequence. If so, then flow proceeds to block **1104**. If not, then flow proceeds to block **1120**.

At block **1120**, the method completes.

FIG. **12** is a flow diagram showing a method employed by the apparatus of FIG. **9** for assigning receiver channels in order to ensure optimal meter coverage. Flow begins a block **1202** where a configuration of receivers **903** and a controller **905** according to the present invention begin reception of AMR packet broadcasts for meters **902** identified via the method of FIG. **10** and whose hop sequences have been determined by the method of FIG. **11**. Flow then proceeds to block **1204**.

At block **1204**, a next receiver **903** is selected from a list of receivers **903** corresponding to the configuration. The list of receivers **903** includes a priority associated with each meter **902** based upon the number of receivers **903** that can receive AMR packet broadcasts therefrom. Flow then proceeds to block **1206**.

At block **1206**, the controller **905** determines the number of meters **902** that can be read by the selected receiver **903**. Flow then proceeds to block **1208**.

At block **1208**, the hop sequence for each readable meter **902** is determined based upon the results of the method of FIG. **11**. Flow then proceeds to block **1210**.

At block **1210**, a frequency channel that is used by the hop sequence of the largest number of meters **902** that were determined at block **1206** is selected. Flow then proceeds to block **1212**.

At block **1212**, the controller **905** directs the selected receiver **903** to begin receiving on the selected channel. Flow then proceeds to decision block **1214**.

At decision block **1214**, an evaluation is made to determine if all receivers **903** in the configuration have been assigned a frequency channel. If not, then flow proceeds to block **1204**. If so, then flow proceeds to decision block **1216**.

At decision block **1216**, an evaluation is made by the controller **905** to determine if there is sufficient coverage from all receivers **903** to address all of the meters **902** in the configuration. If so, then flow proceeds to block **1220**. If not, then flow proceeds to block **1218**.

At block **1218**, the priority of the insufficiently covered receivers **903** is raised and a meter priority list is updated. Flow then proceeds to block **1204**.

At block **1220**, the method completes.

In view of potential applications of the present invention as discussed above with reference to FIGS. **3-12**, the present inventors have noted that certain configurations of wireless devices may require varying levels of security associated with both installation and commissioning. As is well known in the art, most present day wireless device configurations utilize geographic proximity as a simple go/no-go discriminator for purposes of device installation and commissioning, and these configurations furthermore typically utilize the same level of security (e.g., algorithm and key length) across all levels of proximity. The present inventors have observed that the present day approach is cumbersome for both device commissioning and normal interaction. Accordingly, the present invention provides an apparatus and method for location base wireless security that employs knowledge about the proximity of wireless devices to create a tiered security strategy. That is, devices within close proximity are allowed to communicate with minimal security provisions (e.g., algorithm choice, key type and length, and etc.), while increasingly distant wireless devices are configured to communicate with increasingly more security provisions. In one embodiment, when network propagation metrics are known, the present invention provides for scalable security provisions such that different network communication types (e.g., wireless star, mesh multi-hop, wired) can dynamically configure tiered security keys.

Advantageously, by creating a tiered approach to secure communications between devices based upon proximity metrics and/or location information, communication between these devices can be accomplished in a more natural way, just as a computer in a living room has less security access restrictions to users inside a room than for those outside of the room. Not only is the present invention well suited for networks of devices that are portable and mobile, but it is also applicable to networks of devices that require commissioning and configuration in-situ. One embodiment of the present invention comprehends a system for security in a wireless network, where devices within the network utilize geographic location information to dynamically select an appropriate level of security. In this manner, devices that are known to be in closer proximity are configured with reduced security requirements. As the devices in the network become physically separated, the security requirements are appropriately escalated.

Turning now to FIG. **13**, a block diagram is presented illustrating a proximity based wireless security mechanism **1300** according to the present invention. The mechanism **1300** includes a plurality of wireless devices **1301**, some of

which are in close proximity within a local security zone **1304**, some of which are in farther proximity within an intermediate security zone **1305**, some of which are within distant proximity within a remote security zone **1306**. An uninstalled device **1303** is shown to be outside all three security zones **1304-1306**. The mechanism **1300** includes an access controller **1302** that is responsible for monitoring the proximity of each of the devices **1301**, **1303** within/without the zones **1304-1306**, and that configures each of the devices **1301**, **1303** with security provisions (including denial of access) commensurate with their corresponding zone **1304-1306**. Although the access controller **1302** is shown disposed in the intermediate zone **1305**, the present inventors note that such a controller **1302** may be disposed in any zone **1304-1306** or removed therefrom where provisions exist for communications between the controller **1302** and the devices **1301**, **1303**.

Operationally, the controller **1302** configures devices **1301** in the local zone **1304** to implement security provisions as discussed above that are minimal. The controller **1302** configures devices **1301** in the intermediate zone **1305** to implement increased security provisions. And devices **1301** in the remote security zone **1306** are configured by the controller **1302** to implement more security provisions than those devices **1301** in the intermediate zone.

Because the uninstalled device **1303** falls outside the defined security zones, the controller **1302** precludes it from joining the network.

Although only three security zones **1304-1306** are depicted, the present inventors note that such is shown for clarity sake and there present invention contemplates any number of security zones having successively increased levels of security provisions for devices disposed therein.

Now referring to FIG. **14**, a flow diagram **1400** is presented detailing a technique employed by the security mechanism of FIG. **13** to allow or prevent devices from joining a network. Flow begins at block **1402** where a controller **1302** according to the present invention monitors access and proximity of devices **1301** within the network. Flow then proceeds to decision block **1404**.

At decision block **1404**, the controller **1302** monitors for requests by uninstalled devices **1303**. If there are none, then flow proceeds to decision block **1404**. If so, then flow proceeds to decision block **1406**.

At decision block **1406**, the controller **1302** determines if the uninstalled device **1302** is capable of providing geographic position data (e.g., GPS data). If so, the flow proceeds to decision block **1410**. If not, then flow proceeds to block **1408**.

At block **1408**, the controller determines the relative location of the uninstalled device **1303** by issuing ping messages and evaluating response latencies associated therewith. For example, if ping responses exhibit latencies commensurate with those devices **1301** in the intermediate security zone **1305**, then the uninstalled device **1303** is determined by the controller to be in the intermediate security zone **1305** as well. Flow then proceeds to decision block **1410**.

At decision block **1410**, the controller **1302** determines if the uninstalled device **1303** meets locality criteria for any of the pre-defined security zones **1304-1306**. If so, the flow proceeds to block **1416**. If not, then flow proceeds to decision block **1412**.

At block **1412**, the controller **1302** determines if the uninstalled device **1303** possesses a security key for the zone requested by the device **1303**. If not, then flow proceeds to block **1414**. If so, then flow proceeds to block **1416**.

At block **1414**, the device **1303** is precluded from joining the network and flow proceeds to block **1418**.

At block **1416**, the device **1303** is allowed to join the network and flow proceeds to block **1418**.

At block **1418**, the method completes.

The present inventors have additionally noted that understanding the topology and communication behavior of a mesh network, such as the network discussed with reference to FIGS. **3-8**, is difficult, but important. Each installation provides unique challenges in topologies, interference, and control points. A mesh network's response in reaction to these challenges is different as well. Installers and designers often become interested with the connectivity of networks as a consequence. Unlike a traditional wired installation, wireless topology and behavior is not something that can be easily seen and verified. And manufacturers have invested heavily in the development of mesh network analysis tools, yet these tools are more often than not too complex for installers to understand and effectively use.

Consequently, the present inventors have observed that one of the figures of merit affecting the performance of a mesh network installation is the number of hops from a central point to any endpoint. Accordingly, one aspect of the present invention focuses on how a message propagates between routers in the network before arriving at a destination device. A great cost savings occurs in the installation of networks where it is discovered that there are fewer hops than there are routers because the unnecessary routers can be removed and reused.

In order to determine the topology of a given network, most analysis tools clog the network with link status messages between devices and then backhaul diagnostic traffic packets to a collector that can display this information. But it is noted that such an approach is limiting in that the "analysis" traffic introduces an artificial load and type into the network, while also impeding normal operation.

The present invention removes these complexities in measurement by introducing a selectable store-and-forward delay in the operation of each router in a network of devices. By creating a substantial delay in each routed hop in the network, the hops needed to route a message between source and destination can easily be measured. In one embodiment, the store-and-forward delay is orders of magnitude larger than that normally introduced by message propagation and internal routing software. In one embodiment, the routing delays are programmable and provide for the creation of measurable latency in messages sent between a source device and a destination device. This latency is analyzed in order to ascertain the routers that are participating in the message routing, and to understand the topology of a complex network. Because the routing delays are much greater than normal propagation delays, the network according to the present invention is not affected by the introduction of this additional traffic.

This present invention introduces programmable delays inside a router (i.e., any device that routes messages as part of a multi-hop network) in order to delay forwarded (routed) messages. Accordingly, the response latency between a source device and a destination device can be ascertained because it correlates with the sum of delays programmed into the routers that are participating in the message routing.

Now referring to FIG. **15**, a block diagram is presented showing a mesh network topology assessment mechanism **1500** according to the present invention. The assessment mechanism **1500** includes a plurality of routers **1506**, each of which include a store-forward controller **1502**. The mechanism **1500** also includes an originating device **1503** and a destination device **1504**. Each of the store-forward controllers **1502** can be programmed with a unique routing delay.

In operation, once all of the routers **1501** are programmed with associated routing delays, the originating device **1503** transmits a message MSG to the destination device **1504**. The message MSG is interpreted by the routers **1501** in the hop chain—in the diagram shown as ROUTER C **1501** and ROUTER D **1501**—which each introduce the delay that is programmed into their respective store-forward controllers **1502**, and the message MSG is delivered to the destination device **1504**. The destination device responds with a link assessment acknowledge message ACK, which returns through the hop chain to the originating device **1503**, where the store-forward controllers **1502** in the routers **1501** in the hop chain introduce the programmed delays into the propagation path of the ACK. In one embodiment, the return hop chain for the ACK may be different than the forward hop chain for the message MSG and the delays provided for by the store-forward controllers **1502** are uniquely selected such that it the propagation path and network topology can be clearly discerned from the cumulative round trip propagation time.

The routers **1501** according to the present invention are configured to perform the operations and functions as is described above. The routers **1501** comprise logic, circuits, devices, or microcode (i.e., micro instructions or native instructions), or a combination of logic, circuits, devices, or microcode, or equivalent elements that are employed to perform the operations and functions described above. The elements employed to perform these operations and functions may be shared with other circuits, microcode, etc., that are employed to perform other functions within the routers **1501**.

Turning to FIG. **16**, a flow diagram **1600** is presented depicting a method employed by the mechanism of FIG. **15** to assess the topology of a mesh network, as seen from the level of a particular router **1501**. Flow begins at block **1602**, where a network of routers **1501** according to the present invention are deployed with store-forward controllers **1502** having routing delays programmed therein. An originating device **1503** sends a message to a destination device **1504**. Flow then proceeds to decision block **1604**.

At decision block **1604**, the router **1501** monitors for incoming messages. If there are none, then flow proceeds to decision block **1604**. If an incoming message is detected, then flow proceeds to decision block **1606**.

At decision block **1606**, the message is parsed to determine if the message is destined for another device. If so, then flow proceeds to decision block **1610**. If not, then flow proceeds to decision block **1608**.

At decision block **1610**, an evaluation is made to determine if the other device is in the instant router's routing table. If not, then flow proceeds to decision block **1604**. If so, then flow proceeds to decision block **1614**.

At decision block **1614**, the router **1501** determines if a link assessment mode is active. If so, then flow proceeds to block **1618**. If not, then flow proceeds to block **1620**.

At block **1618**, since link assessment is active, the router **1501** delays the message by the programmed delay time, and then forwards the message to the next hop towards the destination device **1504**. Flow then proceeds to block **1626**.

At block **1620**, since link assessment is not active, the router **1501** forwards the message to the next hop towards the destination device **1504**. Flow then proceeds to block **1626**.

At decision block **1608**, it is determined if the destination of the message is the instant router **1501**. If not, then flow proceeds to decision block **1604**. If so, then flow proceeds to block **1612**.

At block **1612**, the message is received by the instant router and parsed. Flow then proceeds to decision block **1616**.

At decision block **1616**, it is determined if the message is a link assessment control message. If not, then flow proceeds to block **1622**. If so, then flow proceeds to block **1624**.

At block **1622**, the message is processed. Flow then proceeds to block **1626**.

At block **1624**, the link assessment state and corresponding link delay are set in the store-forward controller **1502** as directed by the link assessment control message. Flow then proceeds to block **1626**.

At block **1626**, the method completes.

As one skilled in the art will appreciate, a present day low power wireless network overcomes the power and range limitations of low power devices by allowing the messages to “hop,” that is to be retransmitted by multiple intermediary devices in order to deliver a message to a distant recipient. And most assessments of transmission quality still utilize a signal strength indication for each individual hop, which does not necessarily correlate to the quality of all hops necessary to transport the messages from source to destination. The present inventors have further observed that it is not only desirable to understand the topology and communication behavior of a mesh network, such as the network discussed with reference to FIGS. **3-8** and **16-17**, but it is also advantageous to understand end-to-end link quality of the network, similar to that presently provided for in a conventional hop-to-hop received signal strength indication (RSSI). Accordingly, one aspect of the present invention contemplates a mechanism for creating a more composite end-to-end link quality indication by aggregating the per-hop signal strength indications (RSSI) into a single term that may be used to support network decisions that are based on complete round-trip transmissions in a multi-hop network. Advantageously, the present invention improves the ability of system designers and devices to understand the true end-to-end quality of a message transmitted in a multi-hop network. By aggregating the per-hop RSSI value typically stored at each device into a single value representative of the total round-trip quality of the message and subsequent acknowledgment, a more accurate assessment can be made of the propagation of messages in a network. This technique results in improved operation, improved diagnostics capability, and reduced installation/configuration costs.

Turning now to FIG. **17**, a block diagram **1700** is presented illustrating a technique according to the present invention for determining a network level received signal strength indication (RSSI). The diagram **1700** depicts a plurality of wireless routers **1701** deployed within the network. Each of the routers **1701** includes RSSI logic **1702**. An originating device **1703** is wirelessly coupled to Router A **1701** and a destination device **1704** is wirelessly coupled to Router C **1701**. A display **1705** is coupled to the destination device **1704**.

In operation, the originating device **1703** starts a process of testing the end-to-end link quality of the multi-hop network and by sending messages to the destination device **1704**, and the display **1705** is employed to indicate an aggregated end-to-end RSSI value. A plurality of ping messages PING and pong messages PONG are sent through the network in order to determine the end-to-end RSSI value. The originating device **1703** sends a ping message PING, and each intermediary device **1701** in the network receives the message, adds RSSI information to a corresponding field R1-R4 of the message PING, and forwards the message PING to the destination device **1704**. The destination device **1704** receives the message PING and returns a pong response message PONG. The response PONG is propagated through the network, where each intermediary device **1701** continues to add RSSI information R5-R8. When the pong message PONG is

received by the originating device **1703**, the RSSI information **R1-R8** is examined, a composite end-to-end RSSI value is generated by the originating device **1703**, and this composite value is included in a message DISPDATA to the destination device **1704**. The composite RSSI value is transmitted to the display **1705** to facilitate installation of the destination device **1705** in a location with adequate end-to-end signal quality. One embodiment of the present invention contemplates single end-to-end RSSI value to indicate end-to-end link quality. Another embodiment considers use of the same mechanism to represent link quality in a different or more complex way, such as by displaying both the number of hops in a network as well as a forward link (i.e., PING) RSSI end-to-end RSSI value and a reverse link (i.e., PONG) end-to-end RSSI value. In one embodiment, individual hop-to-hop RSSI values **R1-R8** are indicated as a range of signal strength from 0-255, and the composite RSSI value generated by the originating device **1703** is the average of the hop-to-hop values. An alternative embodiment contemplates generation of the composite RSSI value as a weighted average of the individual hop values, where the weights for each hop are determined based upon system performance and/or cost criteria.

While the low cost mechanism for receiving and transporting real time energy data described above with reference to FIGS. **9-12** enables the allocation of receiver resources to optimally cover a plurality of AMR meters having an unknown hopping sequence, it is noted that such allocation does not precisely detect each adjacent frequency hop that is taken by an individual AMR meter, but rather takes into account that the same data is transmitted by the individual AMR meter at the different frequency hops according to an unknown hop algorithm. Accordingly, the receiver resources are assigned to best utilize a plurality of receivers that are set to different frequency bands. And while such a technique is useful for reading of AMR meters where the same data is transmitted on each of a plurality of frequency hops, the present inventors have noted that it may be desirable to ascertain a specific frequency hopping sequence employed by frequency hopping devices. They have further observed that by utilizing a systematic approach to examining frequencies and transmissions that are employed by a hopping network, the specific frequency hopping sequence can be determined for those networks whose hopping algorithm is a linear function of time. Since the time between hops is deterministic, it is possible to examine sets of channels to identify "adjacent channels" in the hopping list. By examining the sets of channels over time, the adjacent channels are identified and the entire list is correlated, thereby yielding the specific frequency hopping sequence.

Accordingly, the present invention provides for the determination of the specific frequency hopping sequence for a frequency hopping network or device without prior knowledge of the algorithm and/or sequence. The present invention may be employed as part of a network of devices that receive AMR meter broadcasts and forward the real time meter energy readings to a facility, such as a utility or NOC, thus creating a "smart meter" network from pre-existing AMR meters.

Those skilled in the art will appreciate that a hopping sequence may be determined through the use of costly broadband multi-channel radios, by sequentially scanning a list of frequencies, or by employing other brute-force methods. In contrast, the present invention contemplates determining a hop sequence by progressively selecting channel candidates based on latency of messages observed between channels. For instance, in a network where the hop rate is fixed, it

follows then that the latency of messages being transmitted across multiple hops should be at a minimum between two channels adjacent to each other in the hopping sequence. Stated differently, two channels are selected, and the latency of messages occurring between the two channels is measured. If the latency measured is that of the fixed hop rate, then those two channels are considered adjacent, with the later message arriving at the latest channel in the list. By progressively monitoring two channels in a list of channels, a sequence list can be built that describes the hopping sequence of the network.

Referring to FIG. **18**, a flow diagram **1800** is presented depicting a method according to the present invention for discovering the frequency hopping sequence corresponding to a network of devices. Flow begins at block **1802** where a tunable receiver is deployed to receive messages transmitted by devices in the network. Flow then proceeds to block **1804**.

At block **1804**, a channel is selected from a channel list and the receiver is tuned to the selected channel. Flow then proceeds to decision block **1808**.

At decision block **1808**, the receiver determines if a message on the selected channel has been received before a timeout corresponding to a predicted hop interval. If so then flow proceeds to block **1812**. If not then flow proceeds to block **1810**.

At block **1810**, the selected channel is marked as an unknown channel and flow proceeds to decision block **1814**.

At block **1812**, the selected channel is recorded as a used channel and the time of reception of determined in decision block **1808** is recorded. Flow then proceeds to decision block **1814**.

At decision block **1814**, the receiver performs an evaluation to determine if there are any channels remaining in the channel list that have unknown adjacent channels. If not, then flow proceeds to block **1826**. If so, then flow proceeds to block **1816**.

At block **1816**, the receiver selects another channel from the channel list. Flow then proceeds to block **1820**.

At block **1820**, the receiver determines if a message on the selected other channel has been received before a timeout corresponding to a predicted hop interval. If so then flow proceeds to decision block **1822**. If not then flow proceeds to block **1816**.

At decision block **1822**, the receiver determines if the latency between the previous two channel transmissions is equal to the expected hop interval. If not then flow proceeds to block **1816**. If so, then flow proceeds to block **1824**.

At block **1824**, the two previous channels are added to a hop list and flow proceeds to block **1806**.

At block **1806**, a channel with unknown adjacent channels in the hop list is selected and flow proceeds to decision block **1808**.

At block **1826**, the method completes.

The present inventors have further observed that in many wireless networks it may be necessary to transmit very large payloads to devices within the network, thus resulting in burdensome traffic. Consider one example of a large payload, in the case where, say, a software update must be sent to all of the devices within the network. As one skilled in the art will appreciate, virtually all present day wireless protocols today require fragmentation of a large payload into a series of smaller payloads that can each be transmitted in a single packet. The present inventors have noted, though, for devices that are able to utilize multiple simultaneous bands or channels to receive messages, such as the devices discussed above with reference to FIGS. **3-18**, it may be desirable to fragment a large payload and to simultaneously transmit fragments of

the payload over different bands. One embodiment of the present invention comprehends a technique for fragmenting (“segmenting”) a large payload such that a first band/channel transmits the fragments of the payload sequentially starting from a first fragment and ending at a last fragment. Simultaneously on a second band/channel, the same entire payload is transmitted in reverse order, starting at the last fragment and ending at the first fragment. A receiving device monitors the fragments that are received on the first and second bands/channels, and when the fragments overlap (i.e., the same fragment is received by over both the first and second bands/channels, the receiving device considers the complete payload as having been received, and reassembles the entire payload from the received fragments. Advantageously, the total time required to transmit a large payload is reduce and band/channel utilization improves. In one embodiment, since different frequency bands may utilize different transmission rates, packet sizes, and energy requirements, payload fragmentation can be optimized to provide the transmission of the complete payload in a minimum time. Another embodiment contemplates fragmentation that is optimized to minimize required amount of energy consumed to transfer the entire payload. A further embodiment comprehends transmitting and receiving devices having more than two bands/channels, where fragmentation of the entire message is executed to accomplish overlap (i.e., complete reception) based upon minimum time, minimum energy, or other factors such as hop cost.

FIG. 19 is a block diagram 1900 featuring an apparatus according to the present invention for simultaneously fragmenting and transmitting large packet payloads. The diagram shows a transmitting device 1901 and a receiving device 1911. Each of the devices 1901, 1911 include a first transceiver 1902, 1912 that transmits and receives data over a first band/channel, and a second transceiver 1903, 1913 that transmits and receives data over a second band/channel. Each of the devices 1901, 1911 also include fragmentation logic 1904, 1914 that is coupled to the first and second transceivers 1902, 1912, 1903, 1913, respectively. Also shown is a large payload 1905, 1915 that is to be transmitted and received as described above.

In operation, for transmission, fragmentation logic 1904 in the transmitting device 1901 provides the large payload 1905 to the first transceiver 1902 such that the first transceiver 1902 transmits the fragments 1905.A-1905.B of the payload sequentially starting from a first fragment 1905.A and ending at a last fragment 1905.B. Simultaneously, fragmentation logic 1904 in the transmitting device 1901 provides the large payload 1905 to the second transceiver 1903 such that the second transceiver 1903 transmits the fragments 1905.A-1905.B of the payload sequentially starting from the last fragment 1905.B and ending at the first fragment 1905.A.

Transmissions are received by the first and second transceivers 1912, 1913 in the receiving device 1911 and the fragmentation logic 1914 in the receiving device 1911 reassembles the large payload 1915 as sequentially increasing segments are received by the first transceiver 1912 and as sequentially decreasing segments are received by the second transceiver 1913. When received segments overlap, the fragmentation logic 1914 considers the large payload 1915 as having been received and may direct the receiving device 1911 to take other actions (such as sending a large payload early termination acknowledgement message) as the host protocol allows.

It is noted that the grid management system described above with reference to FIGS. 3-8 includes a network of devices which are employed to provide for automatic meter

reading (AMR) and to control a home area network (HAN) for the control and monitoring of various devices and appliances within a facility. Furthermore, embodiments of the network of devices are disclosed where communications between the devices is accomplished over a wireless mesh network, including those comporting with IEEE 802.15.4 and IEEE 802.11 protocols. Yet, the present inventors have observed that while the IEEE 802.15.4 and IEEE 802.11 protocol specifications define multiple frequency bands, and the characteristics for signaling in those bands, there are no defined mechanisms for dynamic band selection. Additionally the present inventors note that many standards, such as those describing ZIGBEE® and IEC 62591 (also known as WirelessHART®) protocols, discuss proposed mechanisms for utilizing multiple channels within a band, but they do not prescribe techniques for dynamically selecting frequency bands on a per-packet basis, where the packets may have varying communication characteristics such as bit rate, packet size, range, and power efficiency. In networks comprising devices that are able to communicate across multiple bands, the present inventors have observed that it is advantageous to dynamically select and utilize multiple frequency bands for communication in order to improve communication propagation characteristics, message delivery reliability, and immunity from interference. Accordingly, one aspect of the present invention contemplates the use of acknowledgement (ACK) response metrics to dynamically select appropriate frequencies and bands in a multi-band communications network. In addition to dynamic selection of frequencies and bands, another aspect of the present invention may utilize ACK response metrics from other communications mediums over those associated with wireless communications to further improve the characteristics of the communication between a network of devices.

Referring to FIG. 20, a block diagram 2000 is presented illustrating a multi-band communication network according to the present invention. The network includes a plurality of multi-band devices 2001, 2011, 2021, 2031 that communicate wirelessly over communications mediums 2040 having variable characteristics such as throughput, reliability, efficiency, etc. Each of the devices 2001, 2011, 2021, 2031 in the network has one or more communication transceivers 2002-2004, 2012-2013, 2022, 2024, 2033, 2034, where each transceiver 2002-2004, 2012-2013, 2022, 2024, 2033, 2034 has the capability to communicate with other devices 2001, 2011, 2021, 2031 having the same band capabilities. It is noted that the example of FIG. 20 portrays a network as a group of devices 2001, 2011, 2021, 2031 that communicate utilizing any and all frequencies, bands, and mediums available which are enabled by their respective transceivers 2002-2004, 2012-2013, 2022, 2024, 2033, 2034. In order for an originating device 2001, 2011, 2021, 2031 to propagate a message to a destination device 2001, 2011, 2021, 2031, the originating device 2001, 2011, 2021, 2031 must choose a transceiver 2002-2004, 2012-2013, 2022, 2024, 2033, 2034 that is available on the destination device 2002-2004, 2012-2013, 2022, 2024, 2033, 2034. Accordingly, the present inventors note that the present invention does not require all devices 2001, 2011, 2021, 2031 on a network to have the same number or type of transceivers 2002-2004, 2012-2013, 2022, 2024, 2033, 2034. As shown in FIG. 20, the four illustrated devices 2001, 2011, 2021, 2031 comprise one communication network. In this example, in order to propagate a message between two devices 2001, 2011, 2021, 2031 over the network, the originating device 2001, 2011, 2021, 2031 must choose a transceiver 2002-2004, 2012-2013, 2022, 2024, 2033, 2034 that is known to exist on the destination device

2001, 2011, 2021, 2031. For example, a first device **2001** and a second device **2011** can communicate using the band A, B, or C transceivers **2002-2004, 2012-2014**, while the first device **2001** and a third device **2021** can communicate using the band A and C transceivers **2002, 2022, 2004, 2024**, since the third device **2021** does not include a band B transceiver **2003**. In order for the first device **2001** to send a message to the third device **2021**, it must choose the most appropriate transceiver, either band A **2002** or band C **2004**.

Now turning to FIG. **21**, a flow diagram **2100** is presented highlighting an exemplary method according to the present invention. Suppose that one device is required to send a message to another device. Accordingly, the flow diagram **2100** details the process of selecting the proper transceiver to accomplish the transmission. The one device utilizes message descriptors (i.e., a set of defined metrics that describe the requirements for sending the message) to select a transceiver that best matches the those requirements. Upon receipt of an acknowledgement of that transmission, new ACK response descriptors would be used to update the transceiver and device descriptors such that a following message can select the best transceiver available for that transmission. Flow begins at block **2102** where a the one device is configured to send the message to the other device. Flow then proceeds to block **2104**.

At block **2104**, the first device access descriptor stores therein to obtain descriptors for the message. Flow then proceeds to block **2106**.

At block **2106**, the one device accesses the descriptor stores to obtain descriptors at the transceiver and device level. Flow then proceeds to block **2108**.

At block **2108**, the one device selects a transceiver to send the message to the other device based upon data obtained from the descriptor stores accessed at blocks **2104** and **2106**. Flow then proceeds to block **2110**.

At block **2110**, the one device transmits the message over the selected transceiver. Flow then proceeds to decision block **2112**.

At decision block **2112**, the one device determines if an acknowledge ACK is received before a timeout for retransmission has expired. If so, then flow proceeds to block **2116**. If not, then flow proceeds to decision block **2114**.

At decision block **2114**, the one device determines if a maximum number of retries has occurred. If so, then flow proceeds to block **2118**. If not, the flow proceeds to block **2110**.

At block **2118**, a next best transceiver is selected for transmission of the message, and flow proceeds to block **2110**.

At block **2116**, device and transceiver descriptors are updated in the descriptor store within the one device based upon the ACK response. Flow then proceeds to block **2120**.

At block **2120**, the method completes.

FIG. **22** is a block diagram detailing an exemplary descriptor stores **2200** within a device according to the present invention such as may be employed within the network of FIG. **20**. The stores **2200** includes a plurality of message descriptors **2201** corresponding to a plurality of messages MSG **1-MSG N**. The stores **2200** also includes a plurality of transceiver descriptors **2211** corresponding to a plurality of transceivers XCVR **1-XCV N** within the device. The stores **2200** further include a plurality of device descriptors **2221** corresponding to a plurality of destination devices DEVICE **1-DEVICE N** within the network.

The message descriptors **2201** include a latency requirement field **2202**, a message size field **2203**, a transceiver energy available field **2204**, and an other requirement field.

The transceiver descriptors **2211** include a packet delivery latency field **2212**, a payload size field **2213**, an energy required per packet field **2214**, and an other attribute field **2215**.

The device descriptors **2211** each have one or more transceiver attribute descriptors corresponding to a destination device DEVICE **1-DEVICE N**. Each of the transceiver attribute descriptors include a transceiver ID field **2222**, a delivery reliability field **2223**, an energy required per packet field **2224**, and an other attribute field **2225**.

In operation, by utilizing knowledge about the capabilities and operating characteristics of each medium, stored as a set of descriptors **2201, 2211, 2221**, a device according to the present invention may select a transceiver (i.e., frequency band) that provides for optimal interoperability with respect to energy consumption, throughput, and reliability, thus eliminating the problems inherent in single-band networks, where interference from other devices and multipath interference (over a narrow range of frequencies in a band) reduce the reliability of the network.

Portions of the present invention and corresponding detailed description are presented in terms of software, or algorithms and symbolic representations of operations on data bits within a computer memory. These descriptions and representations are the ones by which those of ordinary skill in the art effectively convey the substance of their work to others of ordinary skill in the art. An algorithm, as the term is used here, and as it is used generally, is conceived to be a self-consistent sequence of steps leading to a desired result. The steps are those requiring physical manipulations of physical quantities. Usually, though not necessarily, these quantities take the form of optical, electrical, or magnetic signals capable of being stored, transferred, combined, compared, and otherwise manipulated. It has proven convenient at times, principally for reasons of common usage, to refer to these signals as bits, values, elements, symbols, characters, terms, numbers, or the like.

It should be borne in mind, however, that all of these and similar terms are to be associated with the appropriate physical quantities and are merely convenient labels applied to these quantities. Unless specifically stated otherwise, or as is apparent from the discussion, terms such as “processing” or “computing” or “calculating” or “determining” or “displaying” or the like, refer to the action and processes of a computer system, a microprocessor, a central processing unit, or similar electronic computing device, that manipulates and transforms data represented as physical, electronic quantities within the computer system’s registers and memories into other data similarly represented as physical quantities within the computer system memories or registers or other such information storage, transmission or display devices.

Note also that the software implemented aspects of the invention are typically encoded on some form of program storage medium or implemented over some type of transmission medium. The program storage medium may be electronic (e.g., read only memory, flash read only memory, electrically programmable read only memory), random access memory magnetic (e.g., a floppy disk or a hard drive) or optical (e.g., a compact disk read only memory, or “CD ROM”), and may be read only or random access. Similarly, the transmission medium may be metal traces, twisted wire pairs, coaxial cable, optical fiber, or some other suitable transmission medium known to the art. The invention is not limited by these aspects of any given implementation.

The particular embodiments disclosed above are illustrative only, and those skilled in the art will appreciate that they can readily use the disclosed conception and specific embodi-

ments as a basis for designing or modifying other structures for carrying out the same purposes of the present invention, and that various changes, substitutions and alterations can be made herein without departing from the scope of the invention as set forth by the appended claims.

What is claimed is:

1. An apparatus for receiving and transporting real time resource usage data, the apparatus comprising:

a plurality of narrowband receivers, deployed geographically within a grid, wherein each of said plurality of narrowband receivers is configured to receive transmissions from a least one of a plurality of transmitting devices, and wherein each of said plurality of transmitting devices transmits identical data on each of a plurality of frequency bands that are hopped according to a hopping sequence, and wherein said hopping sequence is initially unknown to said plurality of narrowband receivers; and

a controller, coupled to said plurality of narrowband receivers, configured to control said plurality of narrowband receivers such that said each of said plurality of transmitting devices is identified, and configured to control said plurality of narrowband receivers such that corresponding data from said each of said transmitting devices is received on at least one of said plurality of frequency bands, wherein, for one of said plurality of transmitting devices, said controller directs a set of said plurality of receivers that can receive data from said one of said plurality of transmitting devices to receive on different ones of said plurality of frequency bands, and wherein transmissions from said one of said plurality of transmitters are time stamped to generate a corresponding hopping sequence.

2. The apparatus as recited in claim 1, wherein said controller determines an identification for said each of said plurality of transmitting devices by initially setting all of said plurality of said receivers to the same one of said plurality of frequency bands and receiving identification data from those of said plurality of transmitting devices that transmit on said same one of said plurality of frequency bands.

3. The apparatus as recited in claim 2, wherein said controller steps said all of said plurality of receivers through all remaining ones of said plurality of frequency bands to receive identification data from said those of said plurality of transmitting devices that that transmit on said all remaining ones of said plurality of frequency bands.

4. The apparatus as recited in claim 3, wherein said controller determines a corresponding signal quality for each of said all of said plurality of receivers.

5. The apparatus as recited in claim 4 wherein said controller determines a corresponding probable location for said each of said all of said plurality of receivers.

6. The apparatus as recited in claim 5, wherein, for said each of said plurality of receivers, said controller selects said corresponding hopping sequence for each of said those of said plurality of transmitting devices, and wherein said controller selects channels for said each of said plurality of receivers that are employed by a largest number of said those of said transmitting devices to provide optimal coverage.

7. The apparatus as recited in claim 1, further comprising: a network operations center (NOC), operatively coupled to said controller via an existing infrastructure, configured to receive the real time resource usage data from said controller.

8. The apparatus as recited in claim 1, wherein said plurality of transmitting devices comprises a plurality of automated meter reading (AMR) meters, and wherein said plurality of

frequency bands and said hopping sequence are in accordance with the Encoded Receiver Transmitter (ERT) protocol for AMR meters.

9. An apparatus for receiving and transporting real time resource usage data, the apparatus comprising:

a plurality of narrowband receivers, deployed geographically within a grid, wherein each of said plurality of narrowband receivers is configured to receive transmissions from a least one of a plurality of transmitting devices, and wherein each of said plurality of transmitting devices transmits identical data on each of a plurality of frequency bands that are hopped according to a hopping sequence, and wherein said hopping sequence is initially unknown to said plurality of narrowband receivers;

a controller, coupled to said plurality of narrowband receivers, configured to control said plurality of narrowband receivers such that said each of said plurality of transmitting devices is identified, and configured to control said plurality of narrowband receivers such that corresponding data from said each of said transmitting devices is received on at least one of said plurality of frequency bands, wherein, for one of said plurality of transmitting devices, said controller directs a set of said plurality of receivers that can receive data from said one of said plurality of transmitting devices to receive on different ones of said plurality of frequency bands, and wherein transmissions from said one of said plurality of transmitters are time stamped to generate a corresponding hopping sequence; and

a network operations center (NOC), operatively coupled to said controller via an existing infrastructure, configured to receive the real time resource usage data from said controller.

10. The apparatus as recited in claim 9, wherein said controller determines an identification for said each of said plurality of transmitting devices by initially setting all of said plurality of said receivers to the same one of said plurality of frequency bands and receiving identification data from those of said plurality of transmitting devices that transmit on said same one of said plurality of frequency bands.

11. The apparatus as recited in claim 10, wherein said controller steps said all of said plurality of receivers through all remaining ones of said plurality of frequency bands to receive identification data from said those of said plurality of transmitting devices that that transmit on said all remaining ones of said plurality of frequency bands.

12. The apparatus as recited in claim 11, wherein said controller determines a corresponding signal quality for each of said all of said plurality of receivers.

13. The apparatus as recited in claim 12 wherein said controller determines a corresponding probable location for said each of said all of said plurality of receivers.

14. The apparatus as recited in claim 13, wherein, for said each of said plurality of receivers, said controller selects said corresponding hopping sequence for each of said those of said plurality of transmitting devices, and wherein said controller selects channels for said each of said plurality of receivers that are employed by a largest number of said those of said transmitting devices to provide optimal coverage.

15. The apparatus as recited in claim 9, wherein said plurality of transmitting devices comprises a plurality of automated meter reading (AMR) meters, and wherein said plurality of frequency bands and said hopping sequence are in accordance with the Encoded Receiver Transmitter (ERT) protocol for AMR meters.

16. A method for receiving and transporting real time resource usage data, the method comprising:

deploying a plurality narrowband receivers within a grid, wherein each of the plurality of narrowband receivers is configured to receive transmissions from a least one of a plurality of transmitting devices, and wherein each of the plurality of transmitting devices transmits identical data on each of a plurality of frequency bands that are hopped according to a hopping sequence, and wherein the hopping sequence is initially unknown to said plurality of narrowband receivers; and

controlling the plurality of narrowband receivers such that the each of the plurality of transmitting devices is identified, and that corresponding data from the each of the transmitting devices is received on at least one of the plurality of frequency bands, said controlling comprising:

for one of the plurality of transmitting devices, directing a set of the plurality of receivers that can receive data from the one of the plurality of transmitting devices to receive on different ones of the plurality of frequency bands, and wherein transmissions from the one of the plurality of transmitters are time stamped to generate a corresponding hopping sequence.

17. The method as recited in claim **16**, wherein said controlling further comprises:

first determining an identification for the each of the plurality of transmitting devices by initially setting all of the plurality of the receivers to the same one of the plurality of frequency bands and receiving identification data from those of the plurality of transmitting devices that transmit on the same one of the plurality of frequency bands.

18. The method as recited in claim **17**, wherein the controller steps the all of the plurality of receivers through all remaining ones of the plurality of frequency bands to receive identification data from the those of the plurality of transmitting devices that that transmit on the all remaining ones of the plurality of frequency bands.

19. The method as recited in claim **18**, wherein said controller determines a corresponding signal quality for each of the all of the plurality of receivers.

20. The method as recited in claim **19**, wherein said controller determines a corresponding probable location for the each of the all of the plurality of receivers.

21. The method as recited in claim **20**, wherein said controlling further comprises:

for the each of the plurality of receivers, first selecting the corresponding hopping sequence for each of the those of the plurality of transmitting devices, and second selecting channels for the each of the plurality of receivers that are employed by a largest number of the those of the transmitting devices to provide optimal coverage.

22. The method as recited in claim **16**, further comprising: transmitting the real time resource usage data to a network operations center (NOC) over an existing infrastructure.

23. The method as recited in claim **16**, wherein the plurality of transmitting devices comprises a plurality of automated meter reading (AMR) meters, and wherein the plurality of frequency bands and the hopping sequence are in accordance with the Encoded Receiver Transmitter (ERT) protocol for AMR meters.

* * * * *