



US009233599B2

(12) **United States Patent**
Kriese et al.

(10) **Patent No.:** **US 9,233,599 B2**
(45) **Date of Patent:** **Jan. 12, 2016**

(54) **DOOR MODULE WITH AN AGGREGATE CARRIER WITH GUIDE SECTIONS FORMED THEREON**

(75) Inventors: **Olaf Kriese**, Coburg (DE); **Markus Schultz**, Nuremberg (DE); **Yasuo Ohyama**, Nagoya (JP); **Werner Stammberger**, Grub am Forst (DE)

(73) Assignee: **Brose Fahrzeugteile GmbH & Co. KG**, Hallstadt, Hallstadt (DE)

(*) Notice: Subject to any disclaimer, the term of this patent is extended or adjusted under 35 U.S.C. 154(b) by 256 days.

(21) Appl. No.: **12/831,088**

(22) Filed: **Jul. 6, 2010**

(65) **Prior Publication Data**

US 2012/0007386 A1 Jan. 12, 2012

(51) **Int. Cl.**
B60J 5/04 (2006.01)

(52) **U.S. Cl.**
CPC **B60J 5/0416** (2013.01)

(58) **Field of Classification Search**
CPC B60J 5/0413; B60J 5/0416; E05D 1/00; E05D 3/00; E05D 5/00; E05D 5/0207; E05D 11/0027
USPC 49/348, 349, 352, 351, 374, 502
See application file for complete search history.

(56) **References Cited**

U.S. PATENT DOCUMENTS

4,716,681 A * 1/1988 Ugawa 49/349
5,251,403 A 10/1993 Compeau et al.
5,535,553 A 7/1996 Staser et al.

5,673,515 A * 10/1997 Weber et al. 49/352
6,170,199 B1 1/2001 Stenzel et al.
6,301,835 B1 * 10/2001 Pfeiffer et al. 49/502
6,302,472 B1 10/2001 Rahmstorf et al.
6,536,164 B1 * 3/2003 Kirejczyk 49/502
6,688,043 B1 * 2/2004 Feder et al. 49/352
6,874,279 B1 * 4/2005 Weber et al. 49/352
7,347,026 B1 3/2008 Garcia Martin et al.
2001/0037607 A1 * 11/2001 Pfeiffer et al. 49/502
2002/0162208 A1 * 11/2002 Wurm et al. 29/430
2004/0012226 A1 1/2004 Morrison et al.

(Continued)

FOREIGN PATENT DOCUMENTS

DE 198 01 842 A1 7/1999
DE 199 44 965 A1 3/2001

(Continued)

OTHER PUBLICATIONS

English translation of Notification of Reason(s) for Rejection for Application No. JP 2010-153653, dated Feb. 25, 2014, 2 pages.

Primary Examiner — Gregory J Strimbu

Assistant Examiner — Marcus Menezes

(74) *Attorney, Agent, or Firm* — Christie, Parker & Hale, LLP

(57) **ABSTRACT**

A door module for a vehicle door comprises an aggregate carrier for holding functional components of the vehicle door and at least one guide section arranged on the aggregate carrier for guiding an adjustment part along an adjustment direction on the aggregate carrier. The at least one guide section is formed at least sectionally flexible and movable perpendicularly to the adjustment direction relative to a rigid section of the aggregate carrier. In this way a door module with an aggregate carrier is provided which can be produced in an easy and cost efficient manner and can be used substantially without structural modifications in different conditions.

13 Claims, 20 Drawing Sheets

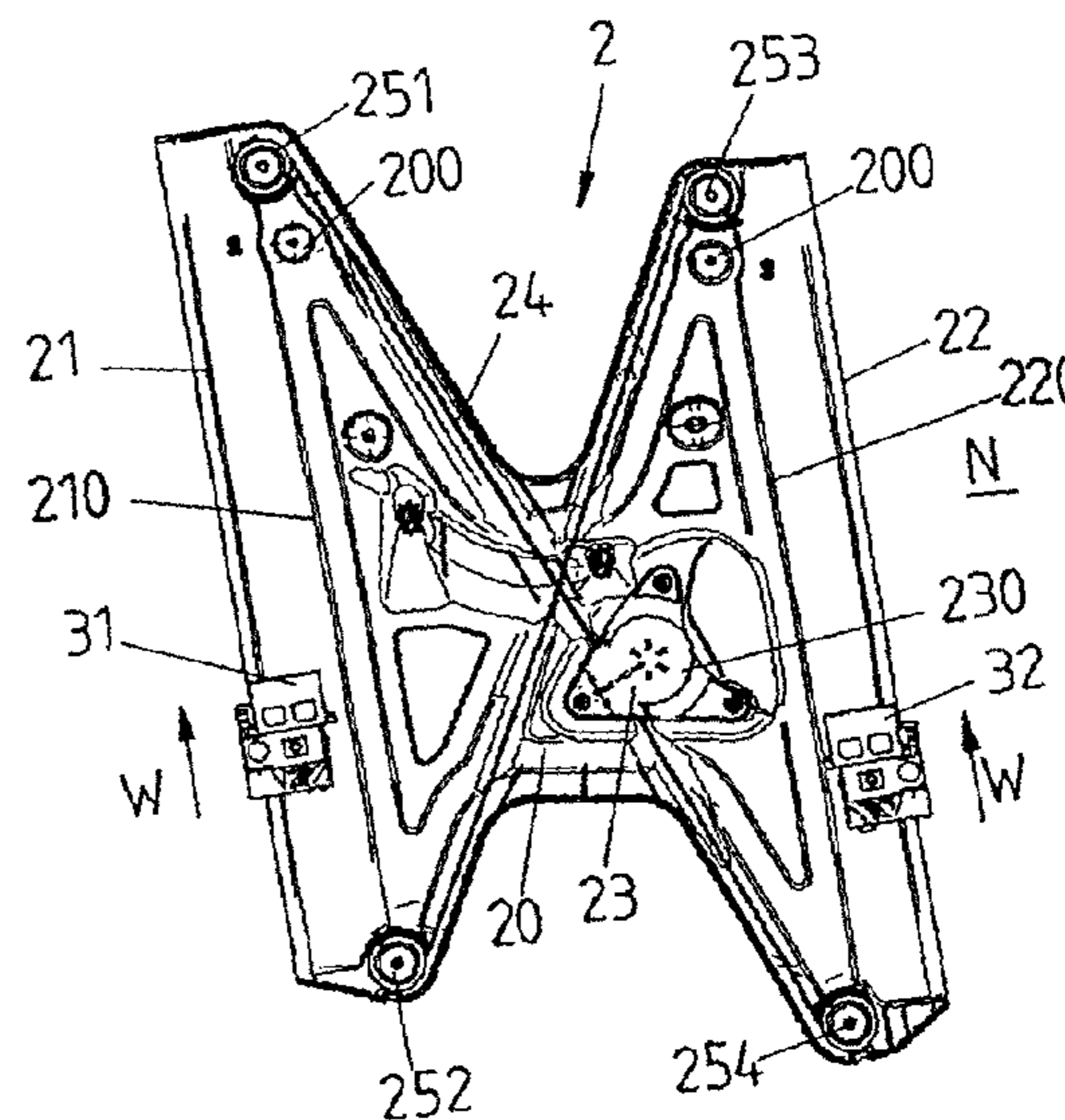
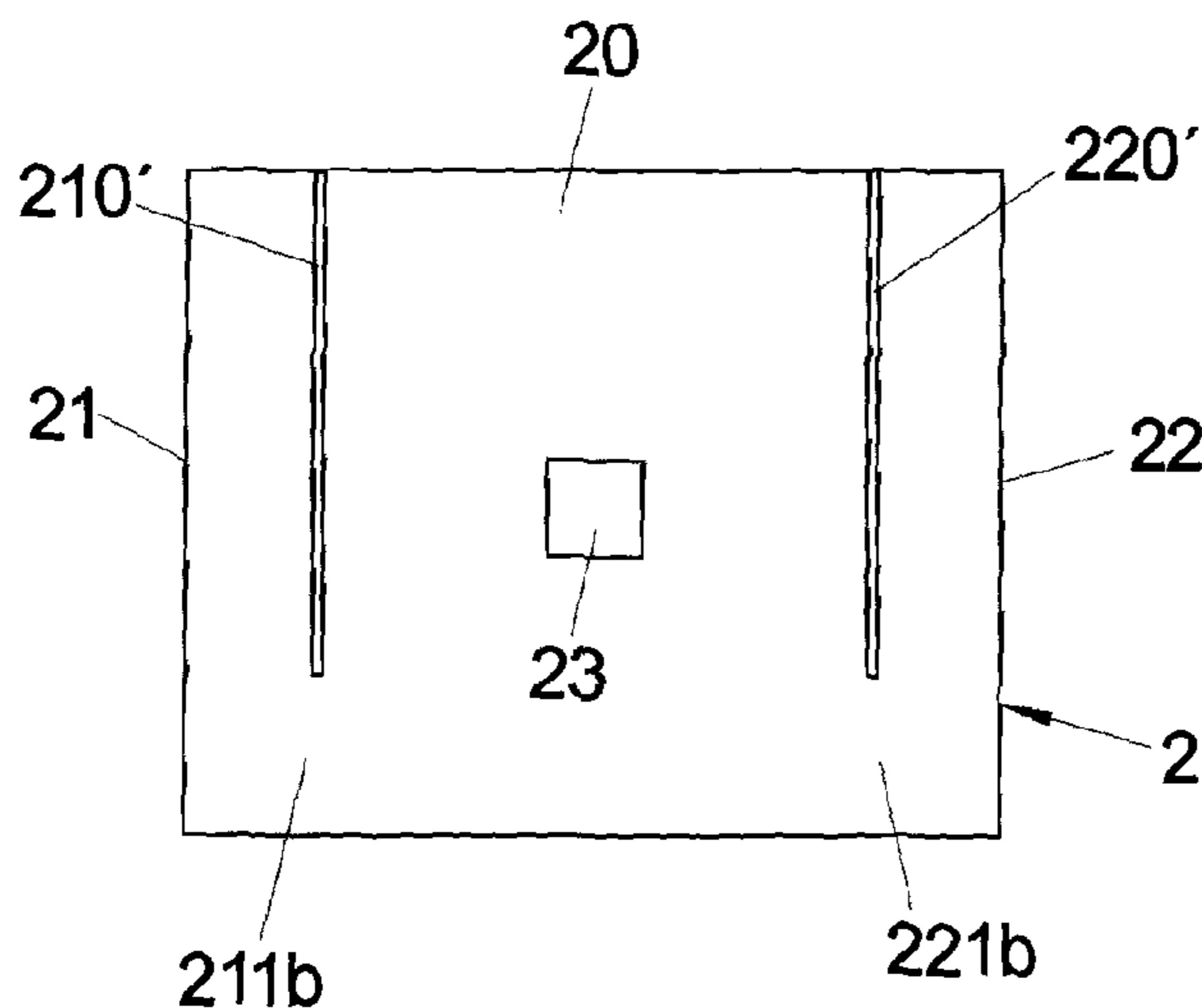

(56)

References Cited

U.S. PATENT DOCUMENTS

2004/0128917 A1* 7/2004 Lin et al. 49/502
2004/0163320 A1* 8/2004 Kirejczyk 49/352
2006/0064938 A1* 3/2006 Unterreiner et al. 49/502
2006/0196122 A1 9/2006 Urieta et al.
2007/0199246 A1* 8/2007 Renke et al. 49/352
2009/0019775 A1 1/2009 Kruger et al.
2010/0084887 A1 4/2010 Krüger et al.

FOREIGN PATENT DOCUMENTS

DE 10 2004 011 250 B3 12/2005

DE 10 2004 063 510 A1 7/2006
DE 20 2007 003 905 U1 8/2008
DE 10 2007 013 549 A1 9/2008
DE 10 2008 000 477 A1 9/2009
DE 10 2008 056 806 A1 5/2010
DE 10 2008 058 906 A1 5/2010
DE 102008058906 A1* 5/2010
DE 10 2008 054 895 A1 7/2010
JP 59-148870 10/1984
JP 06-081537 3/1994
JP 2002-527289 A 8/2002
JP 2004-132089 4/2004

* cited by examiner

FIG 1

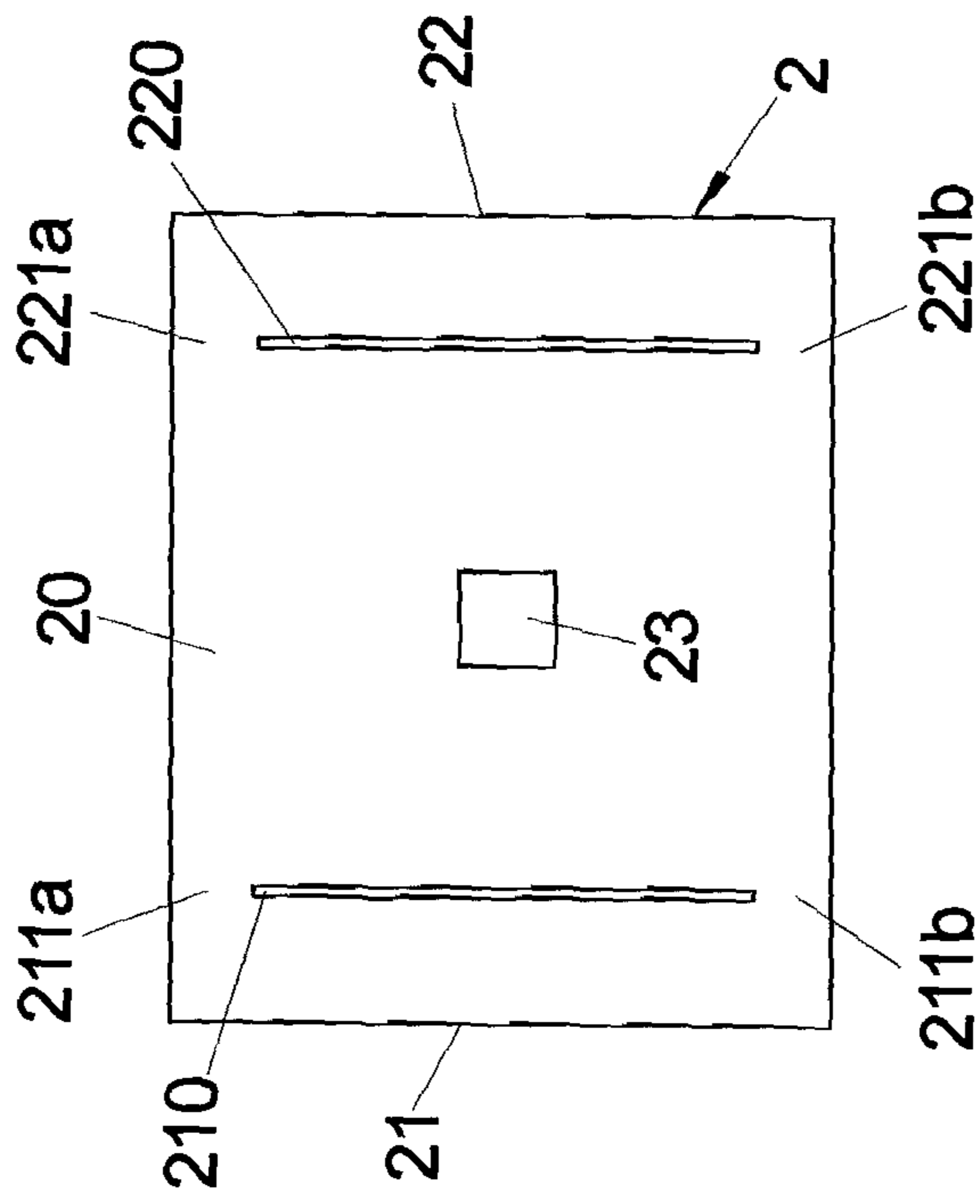

FIG 2

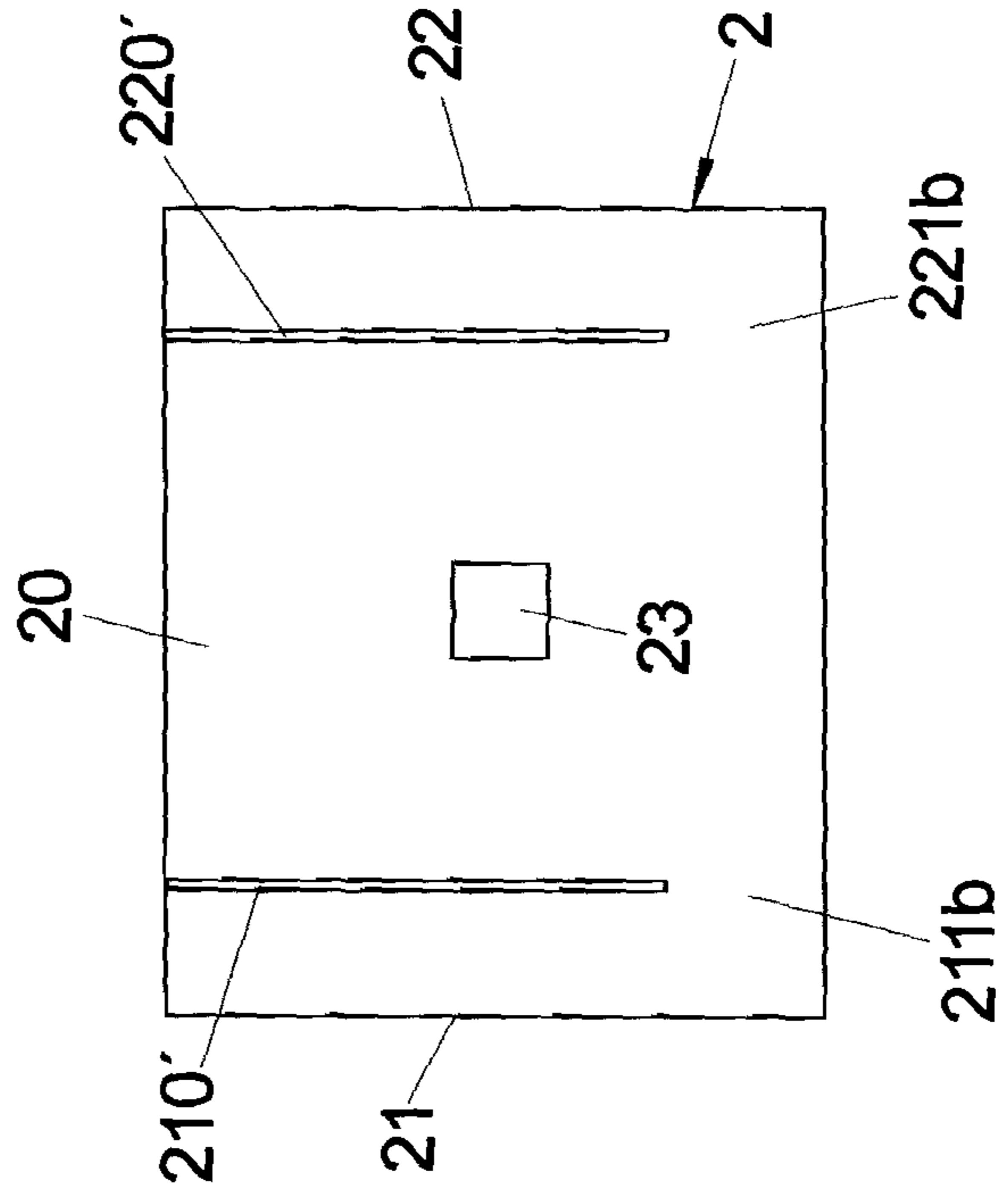

FIG 3

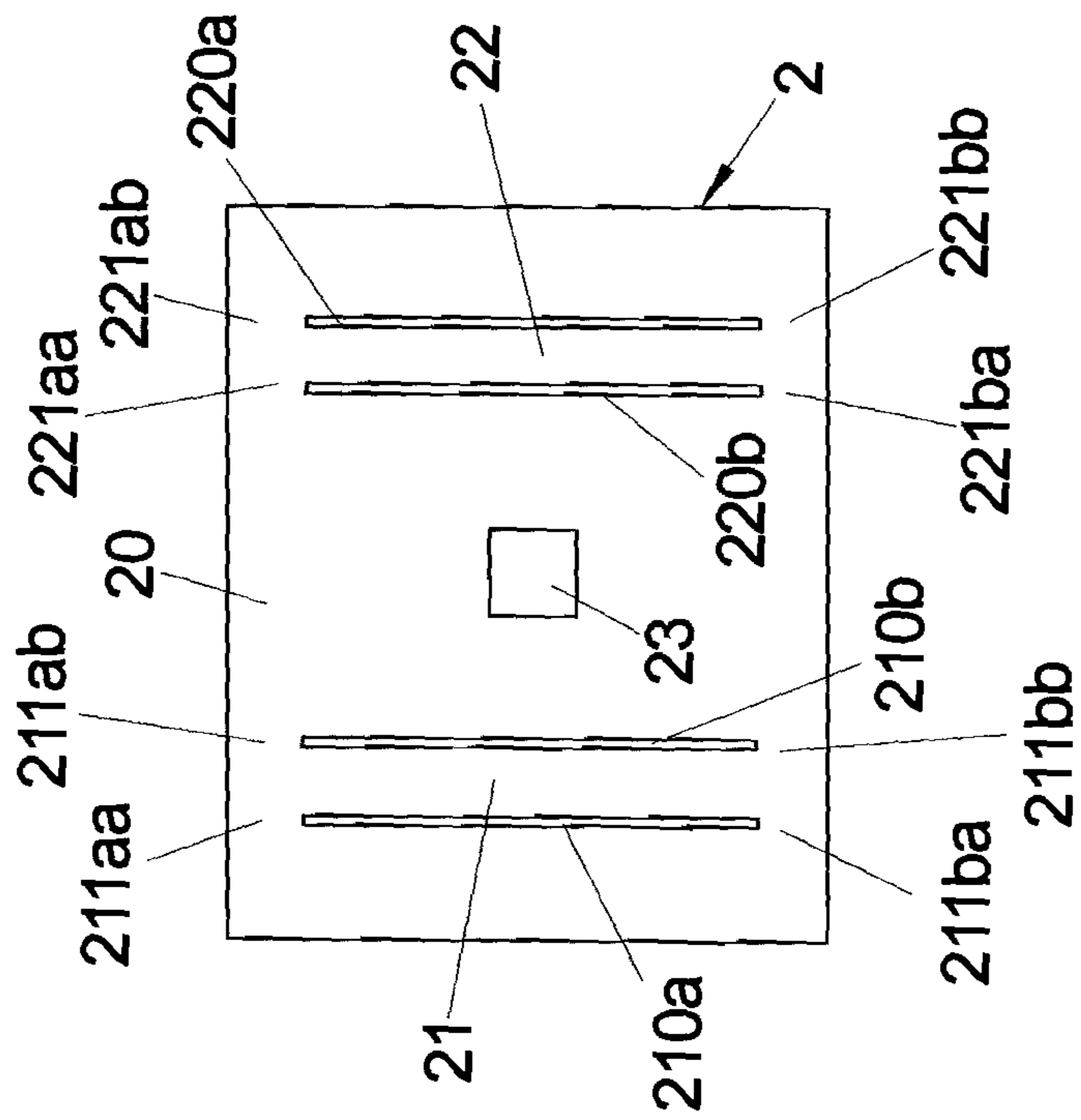
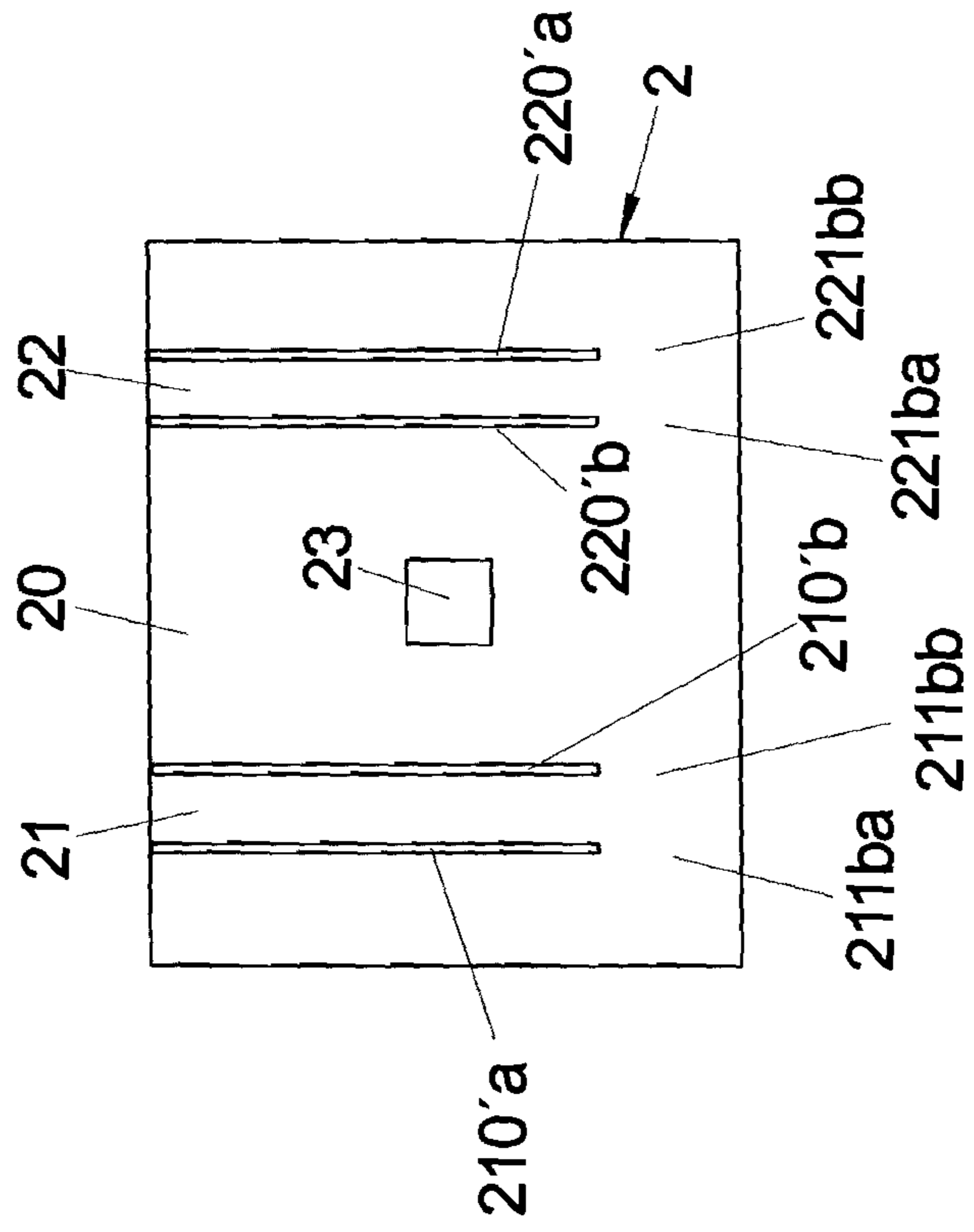

FIG 4



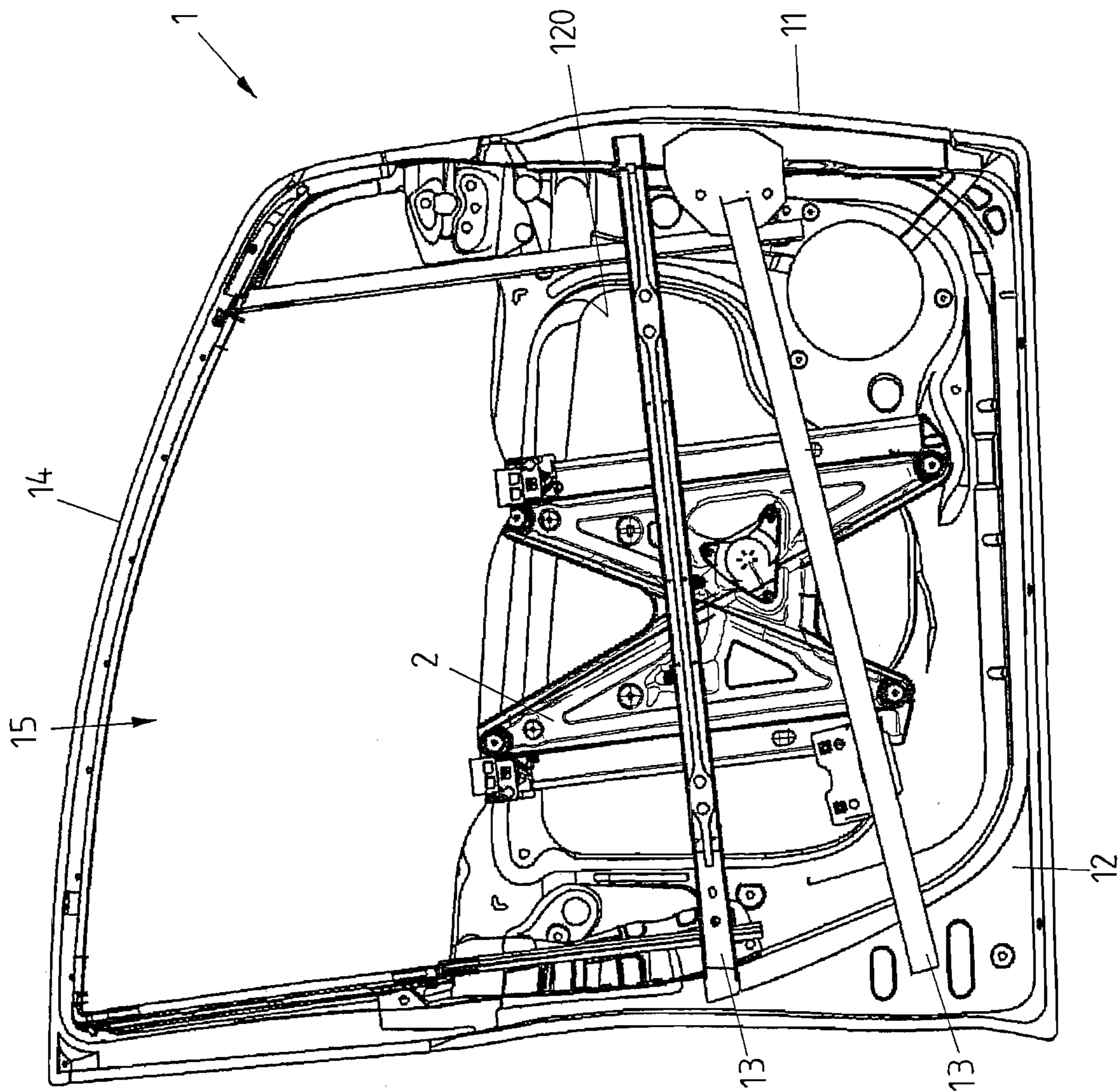
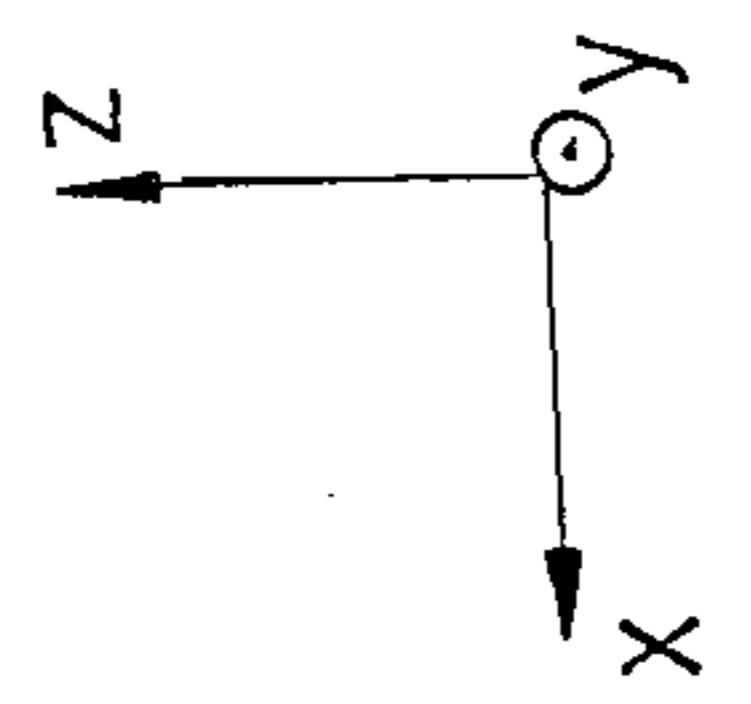

FIG 5



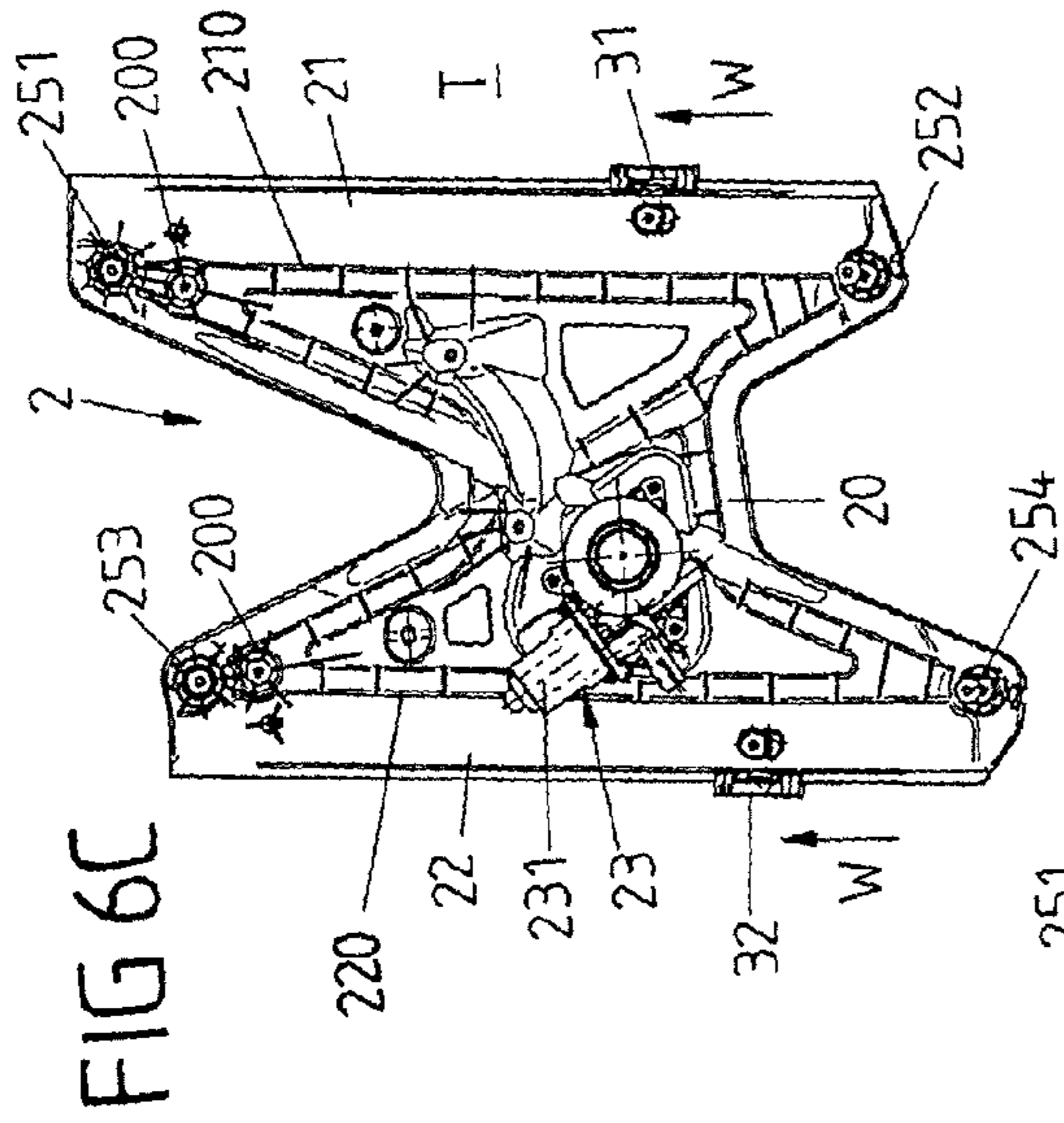

FIG 6C

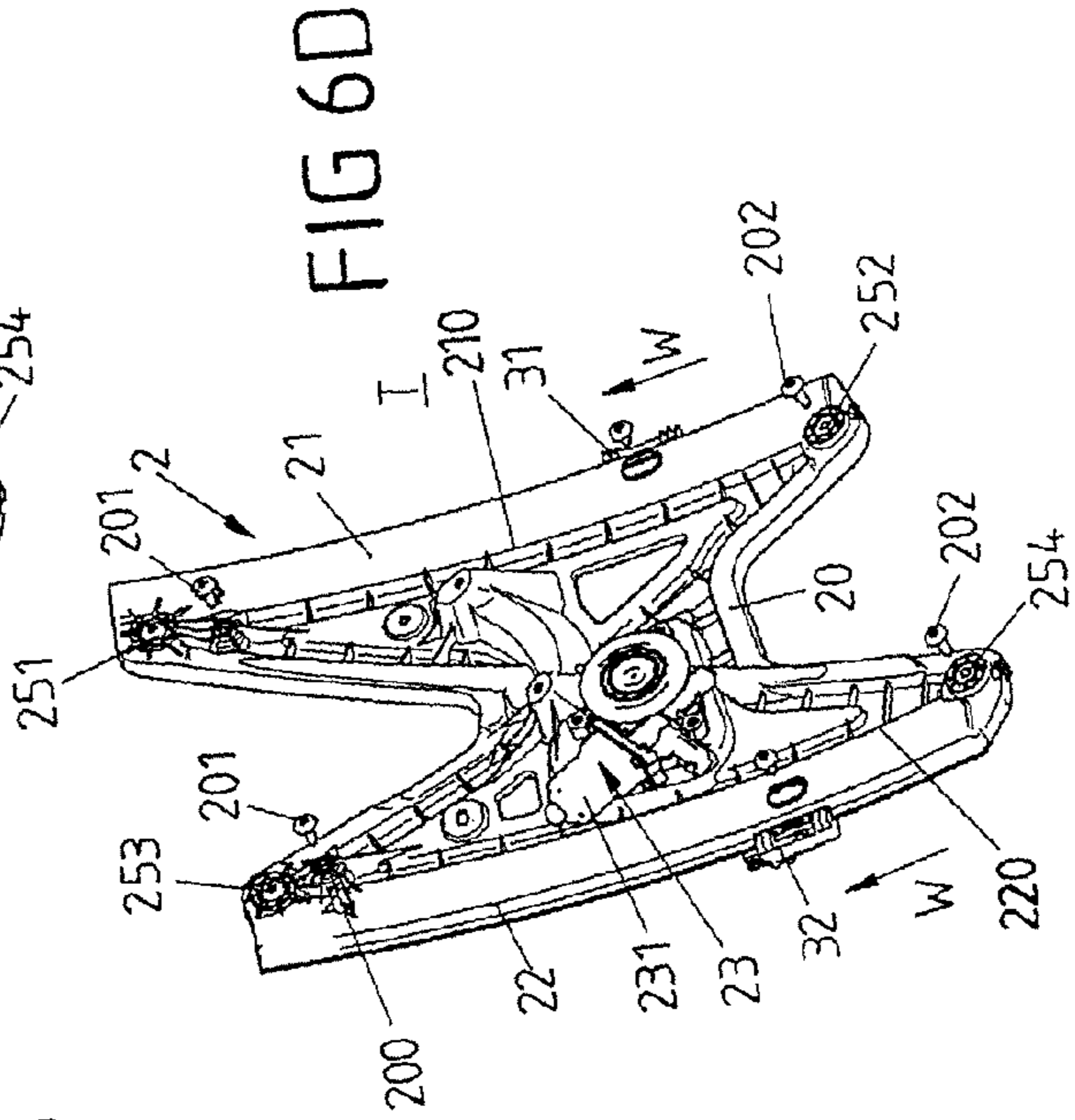

FIG 6D

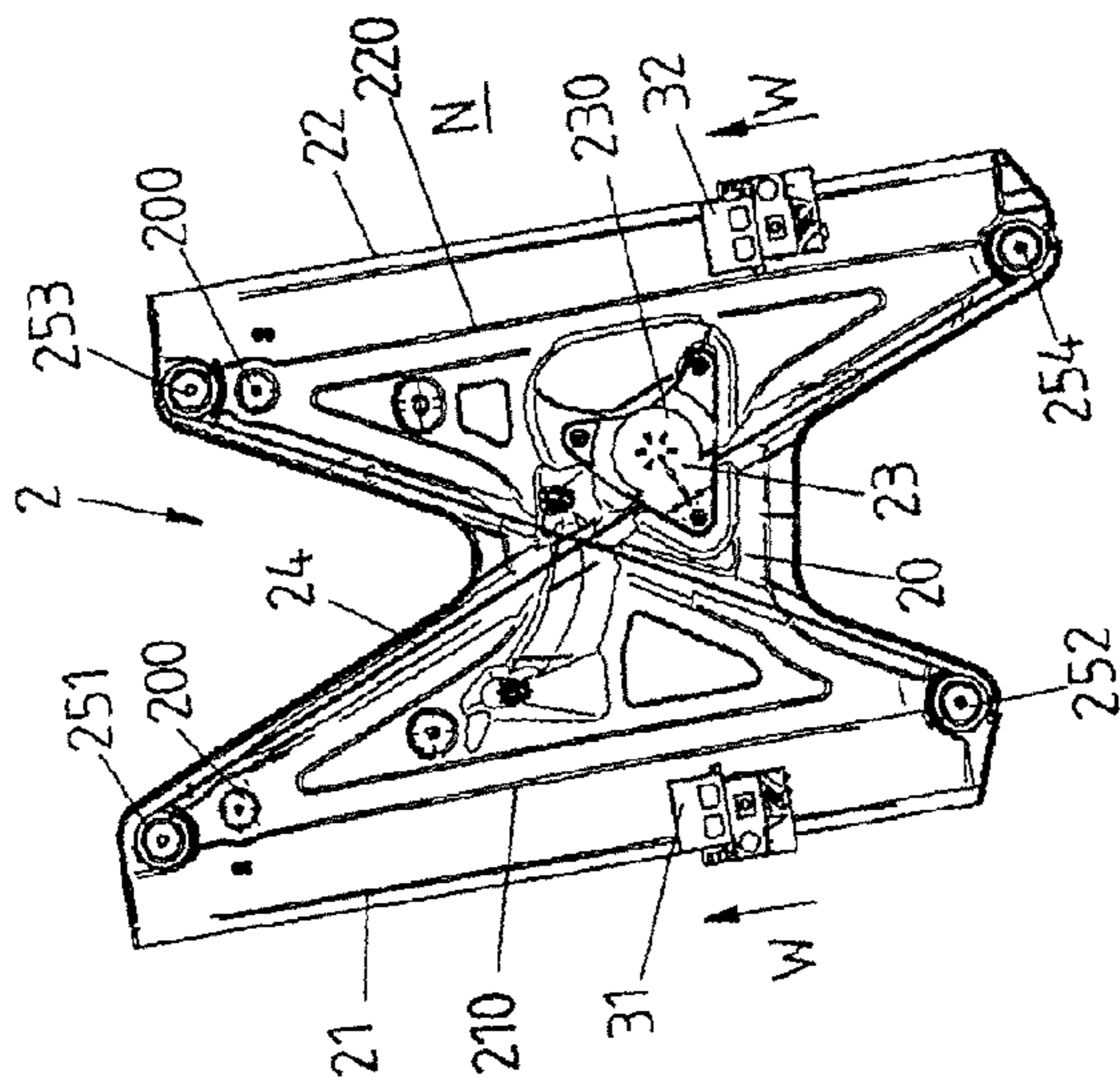

FIG 6A

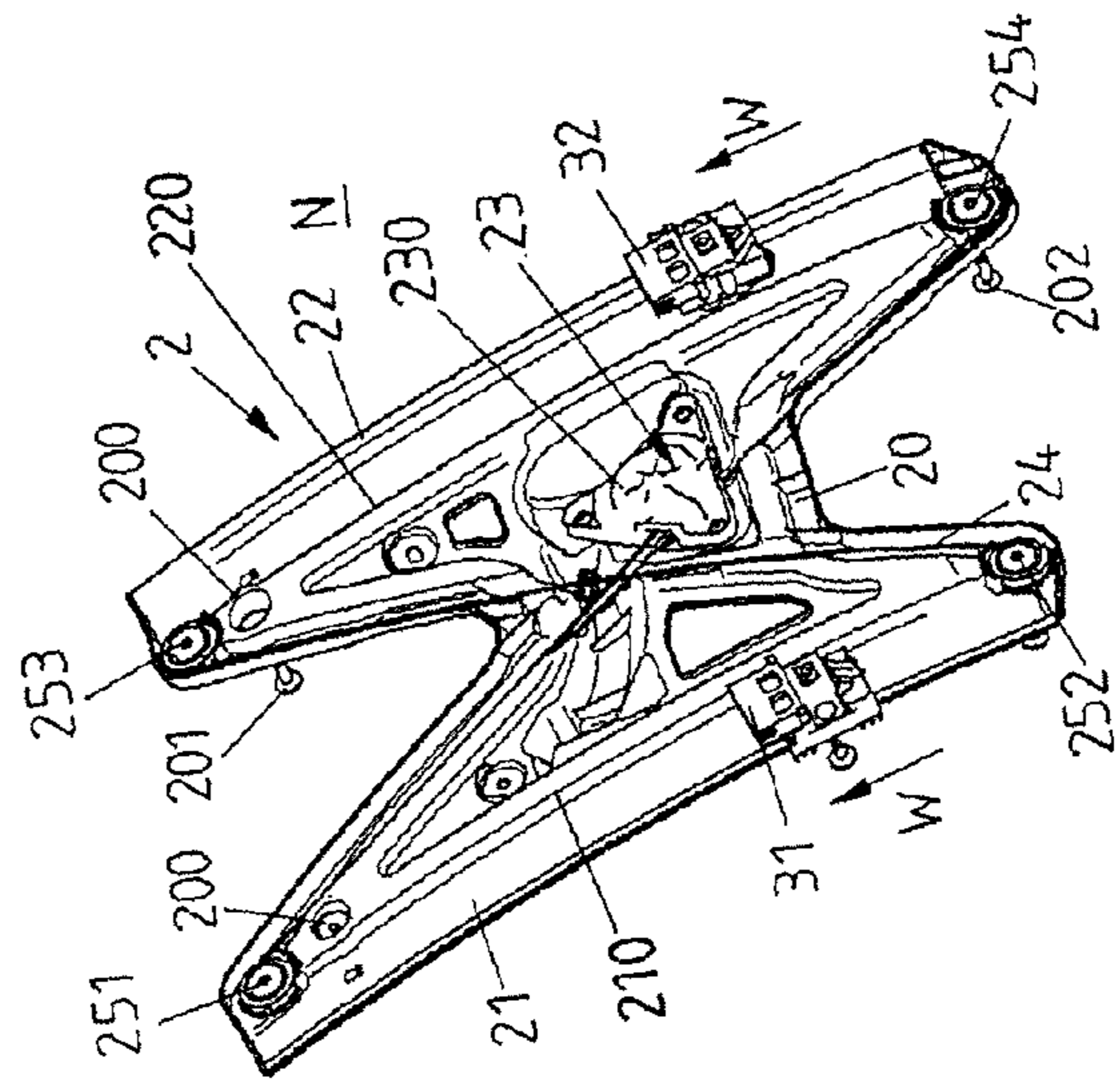

FIG 6B

FIG 7A

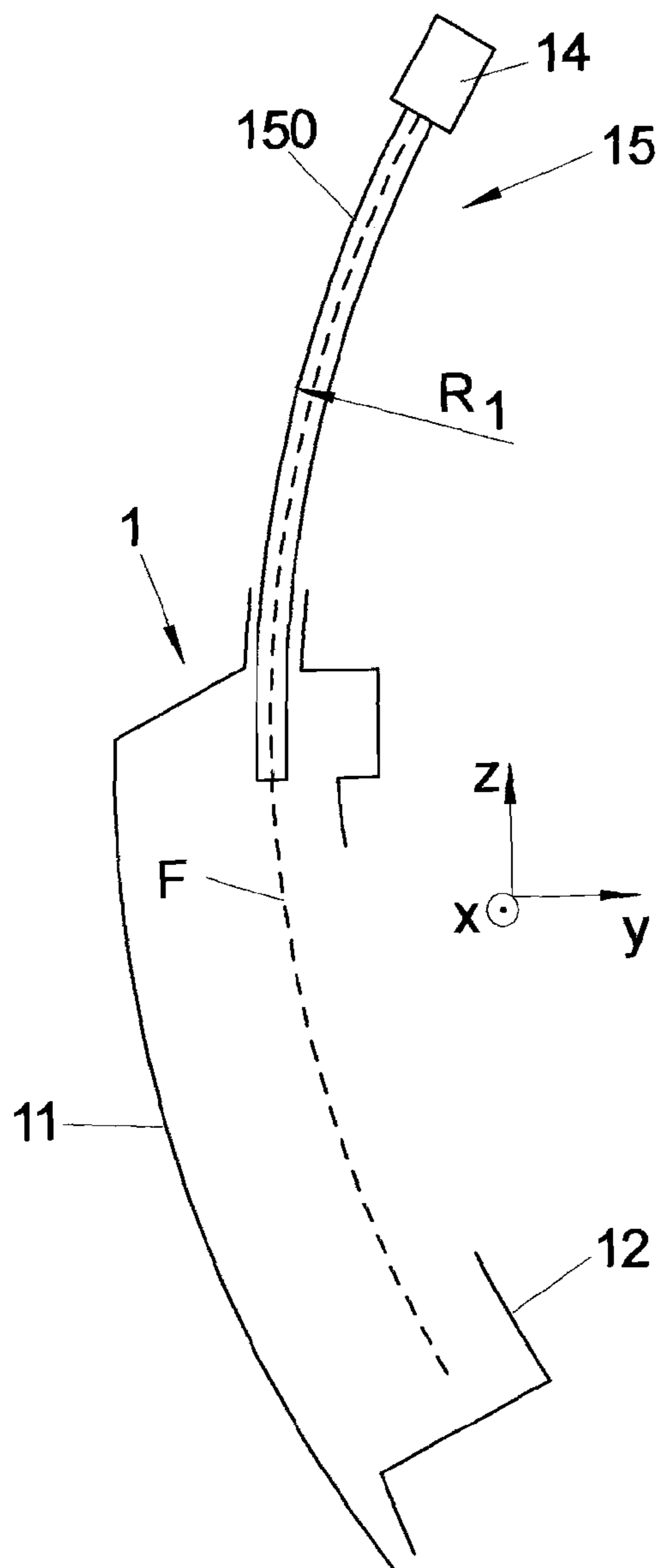

FIG 7B

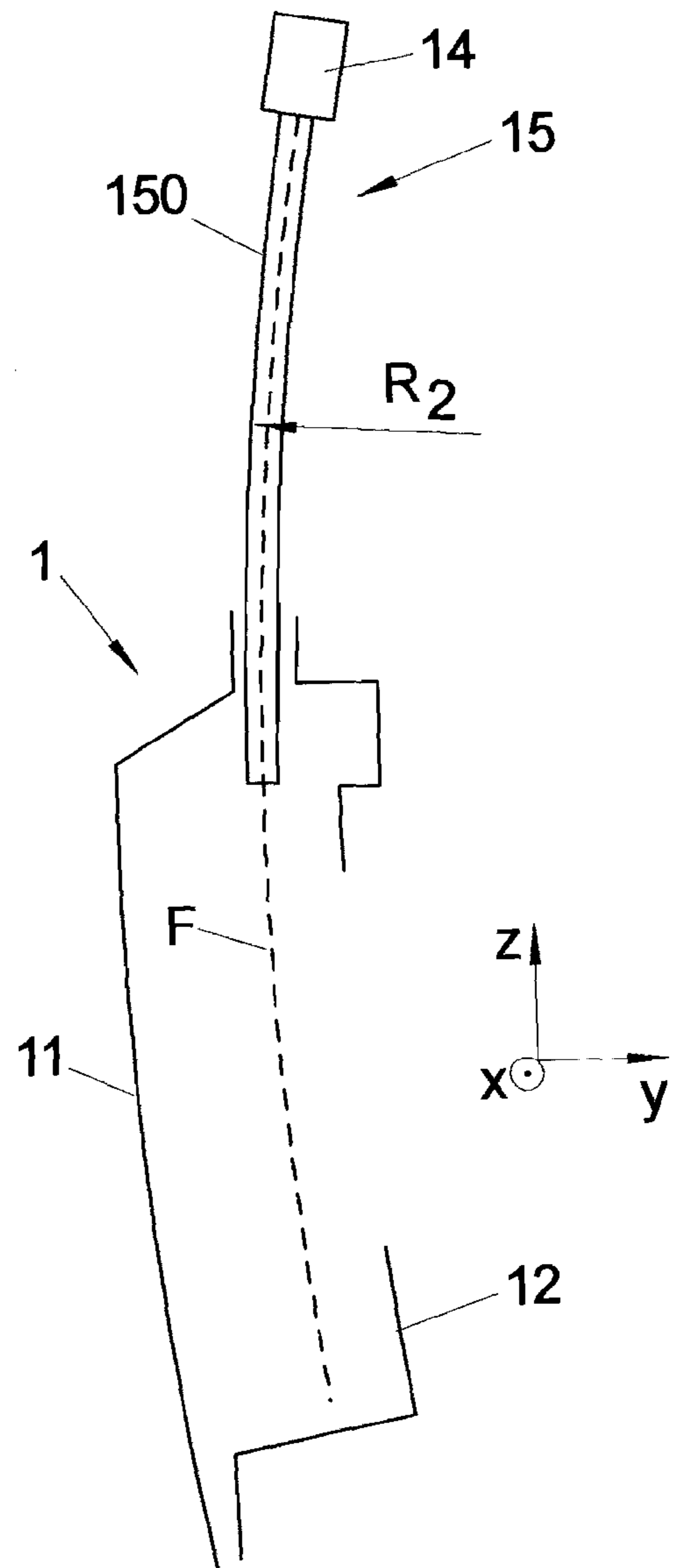

FIG 8A

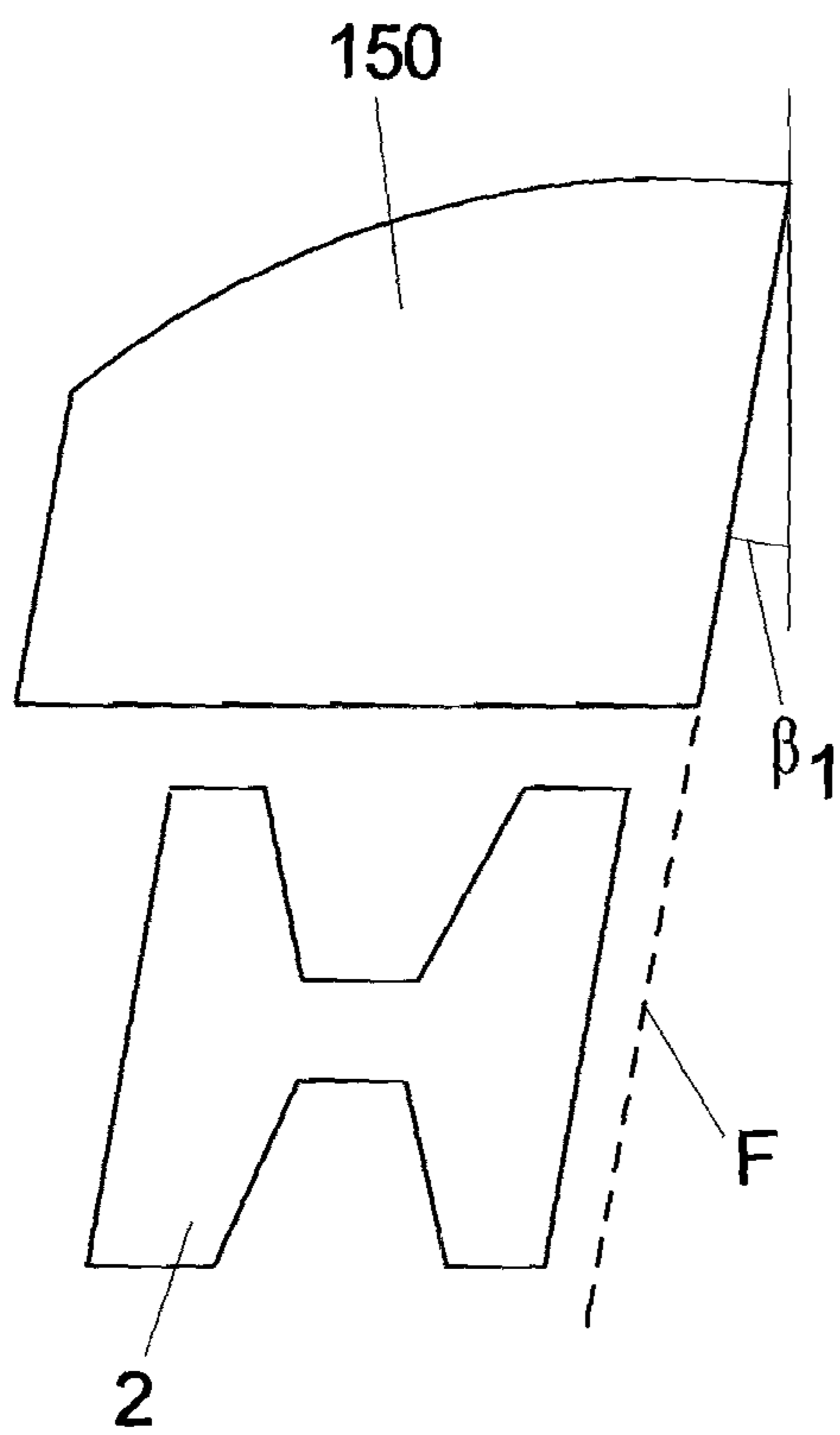

FIG 8B

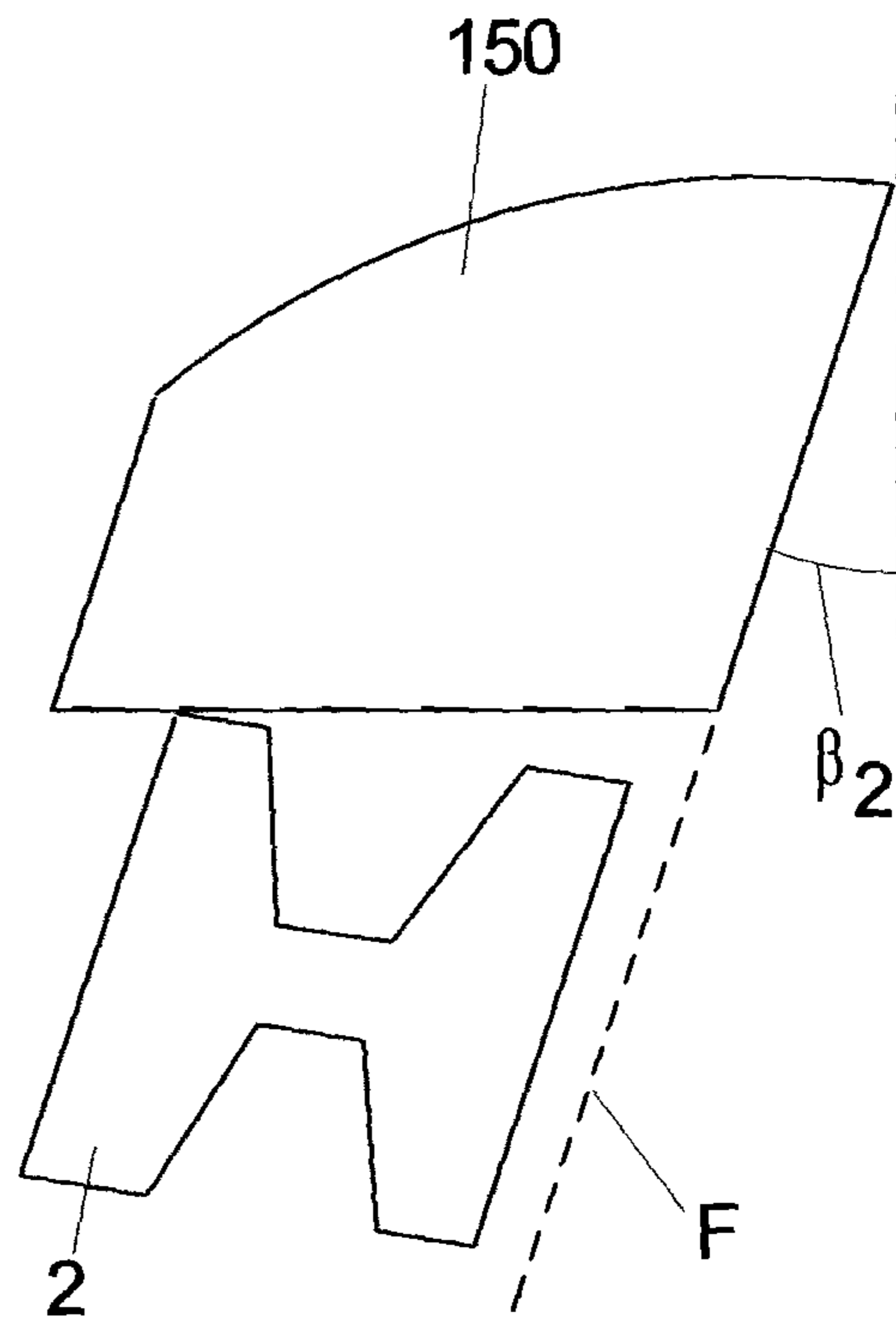

FIG 9

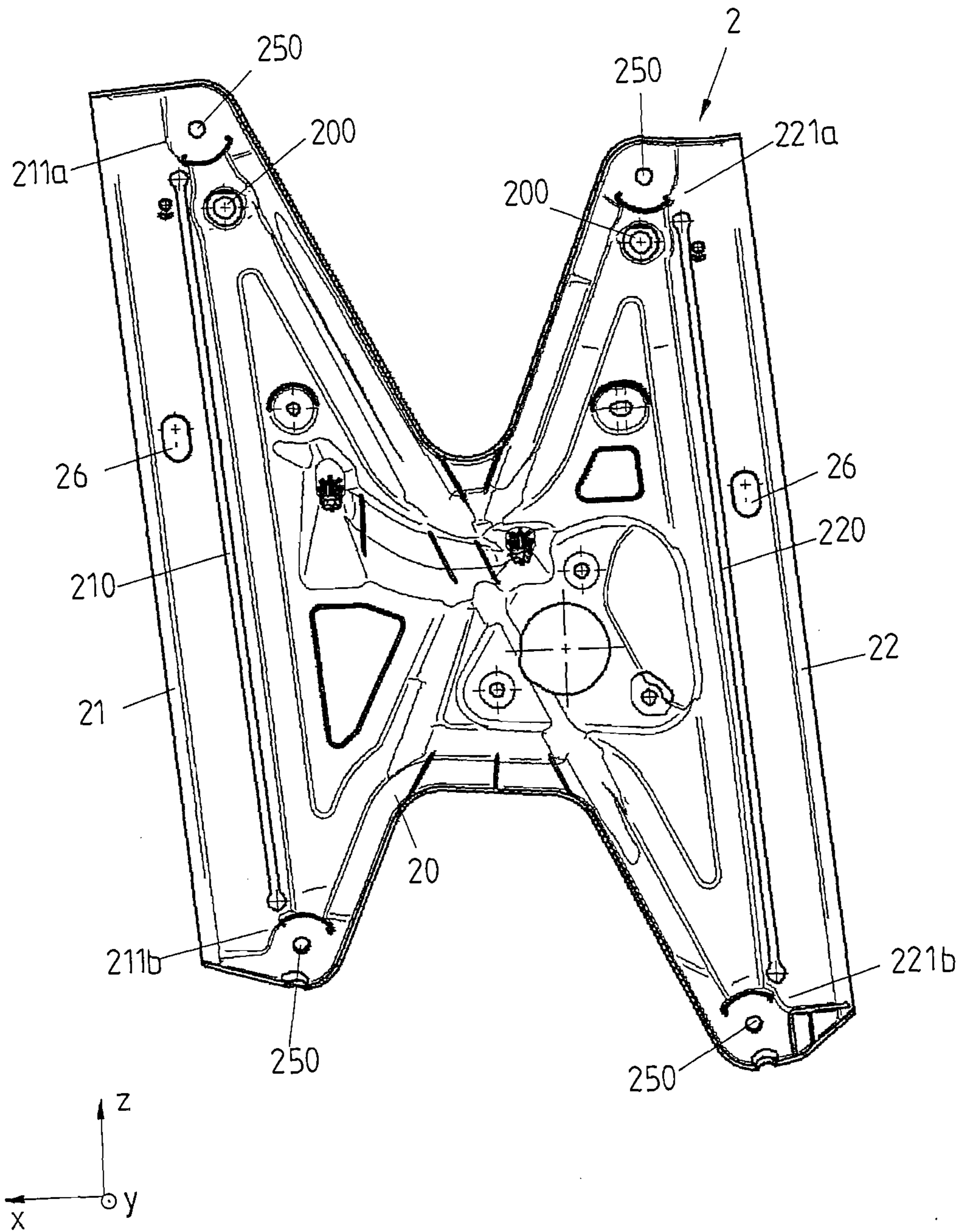

FIG 10

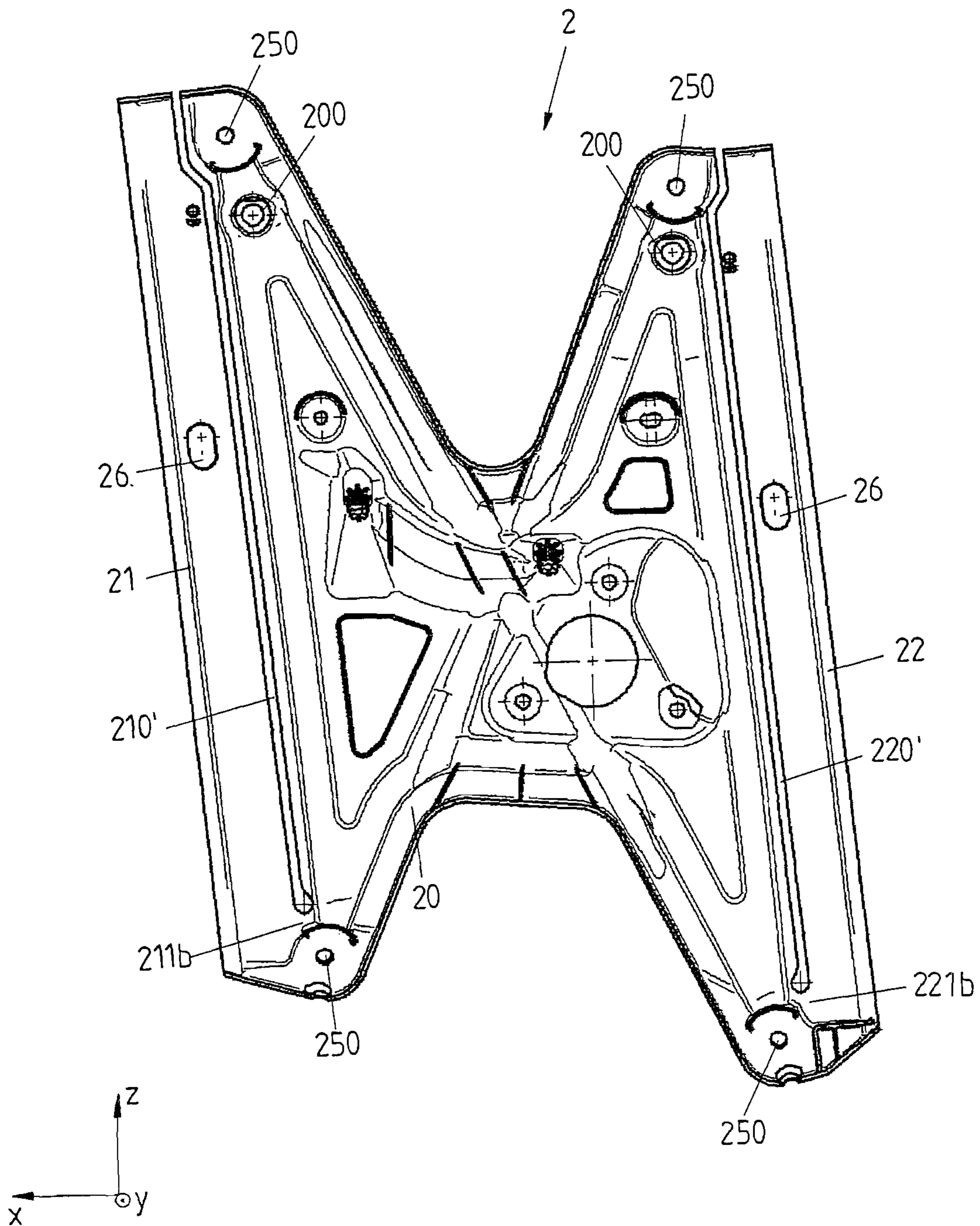

FIG 11A

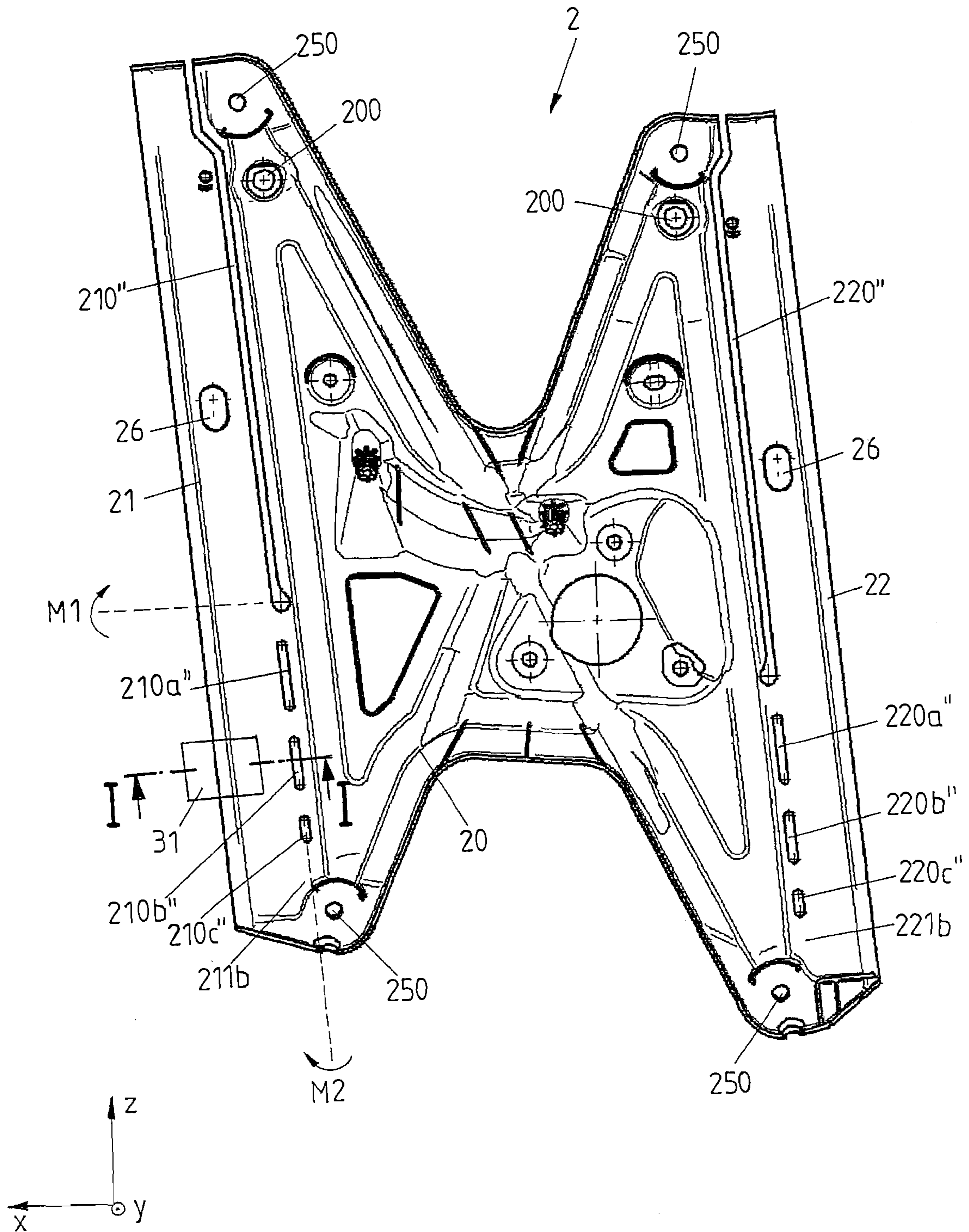

FIG 11B

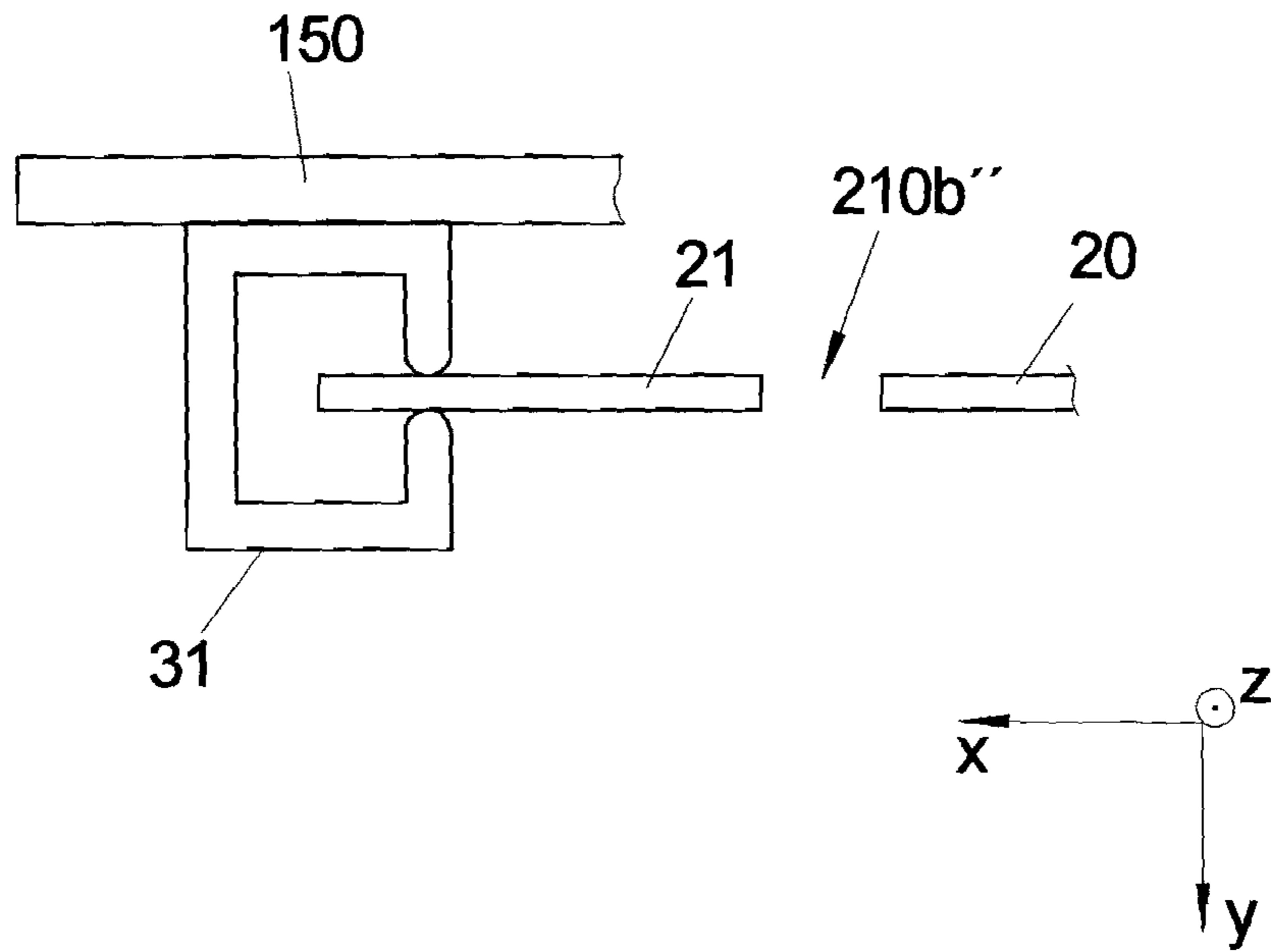

FIG 11C

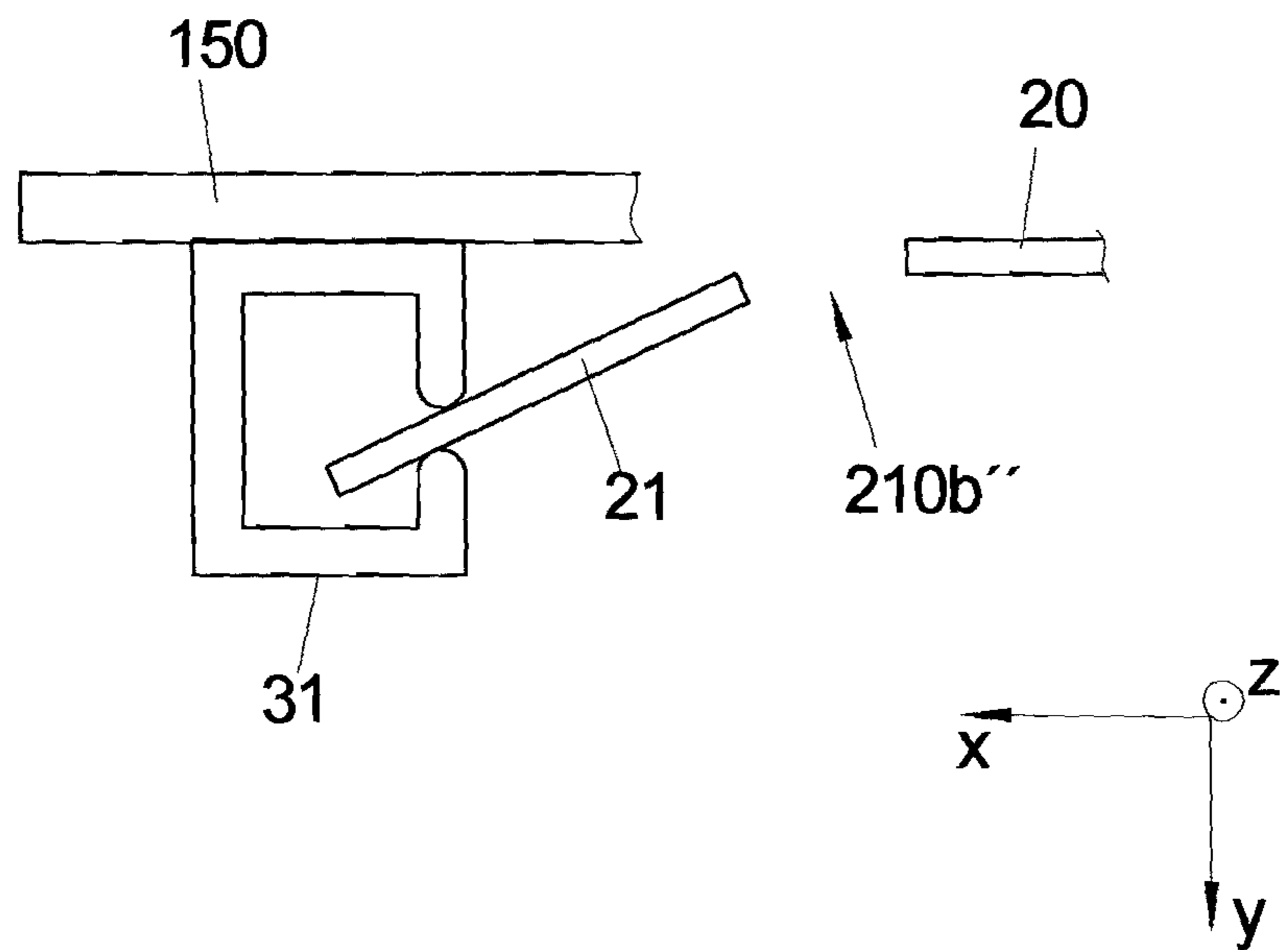

FIG 12B

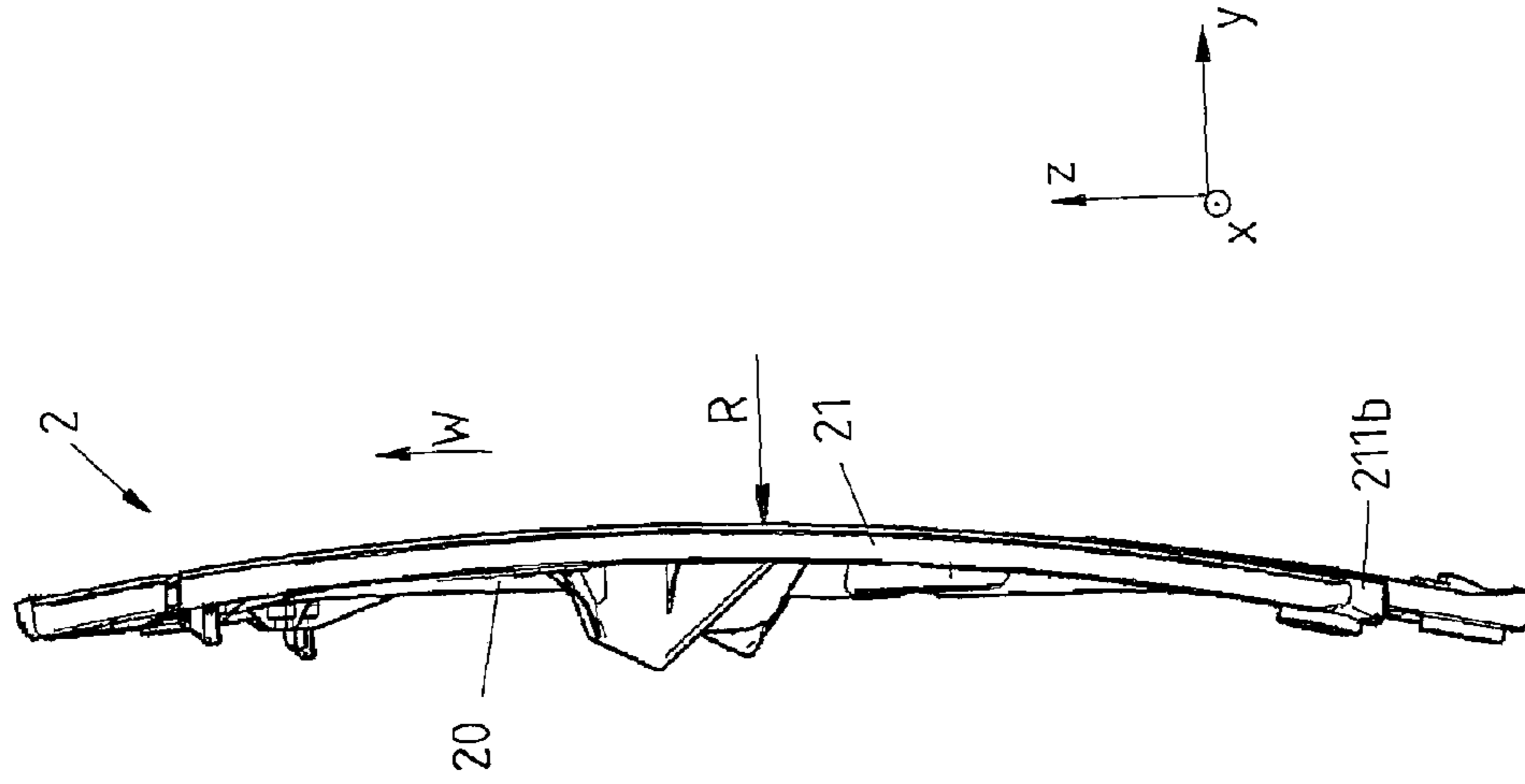

FIG 12A

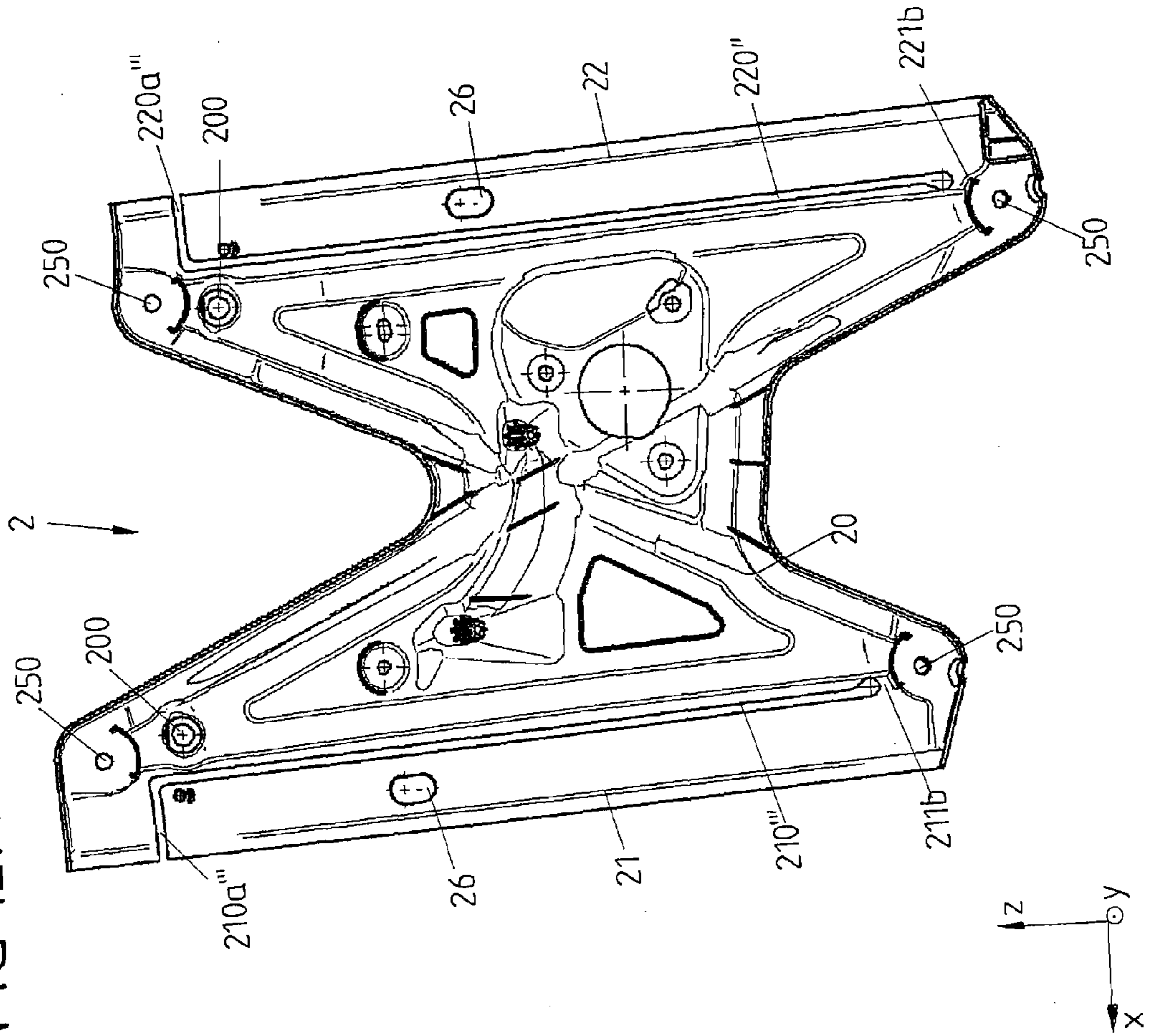

FIG 13B

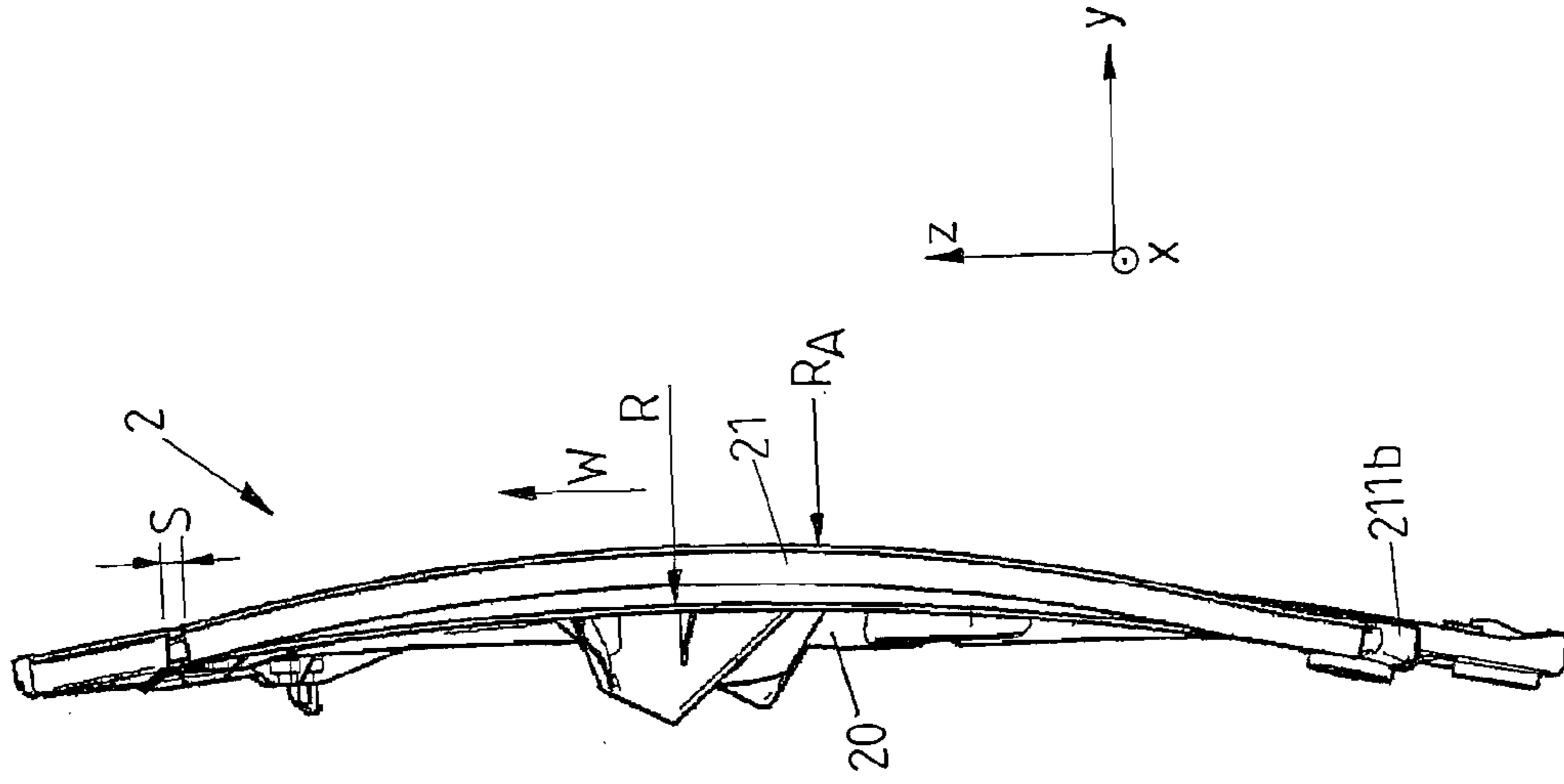

FIG 13A

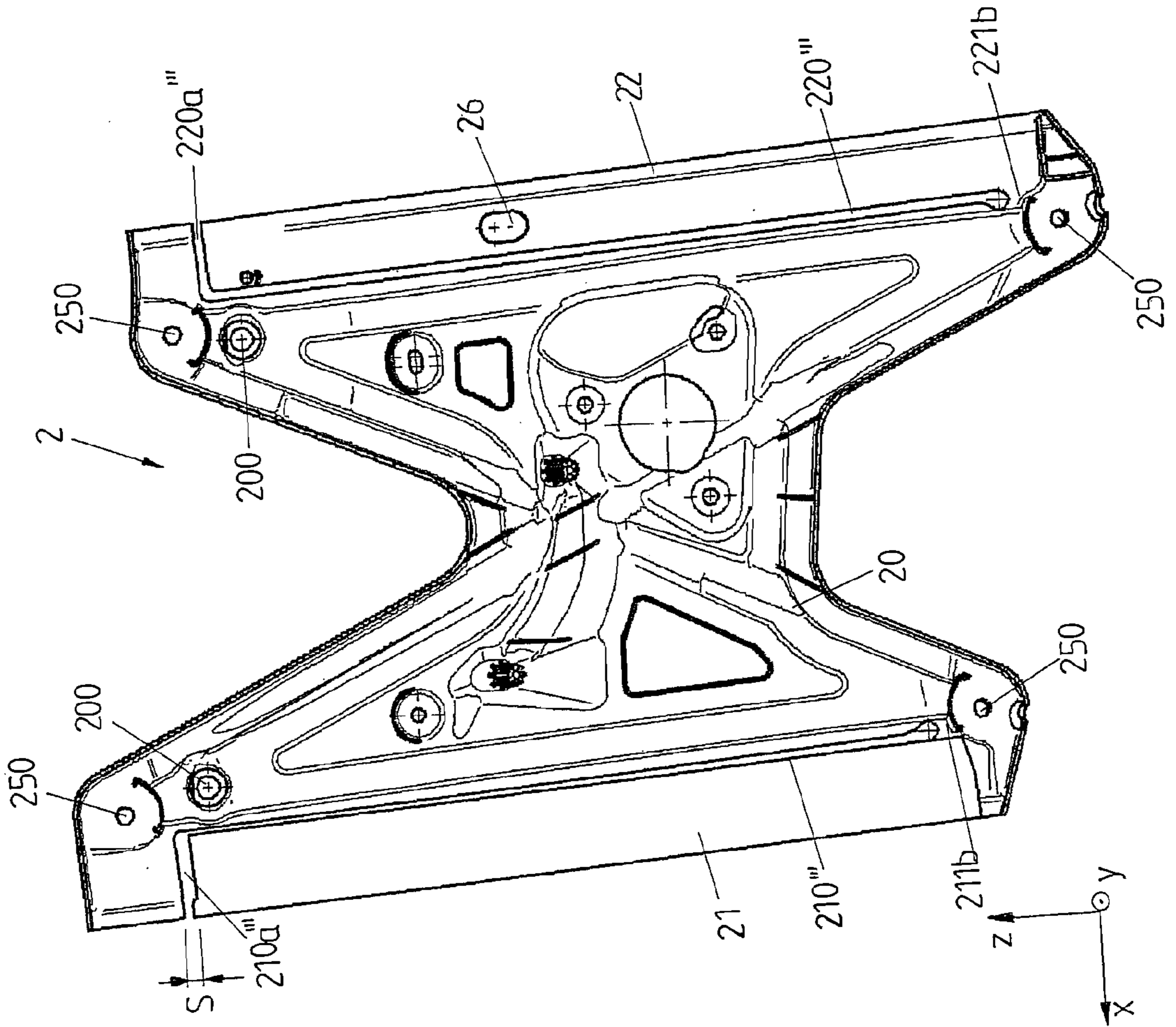

FIG 14B

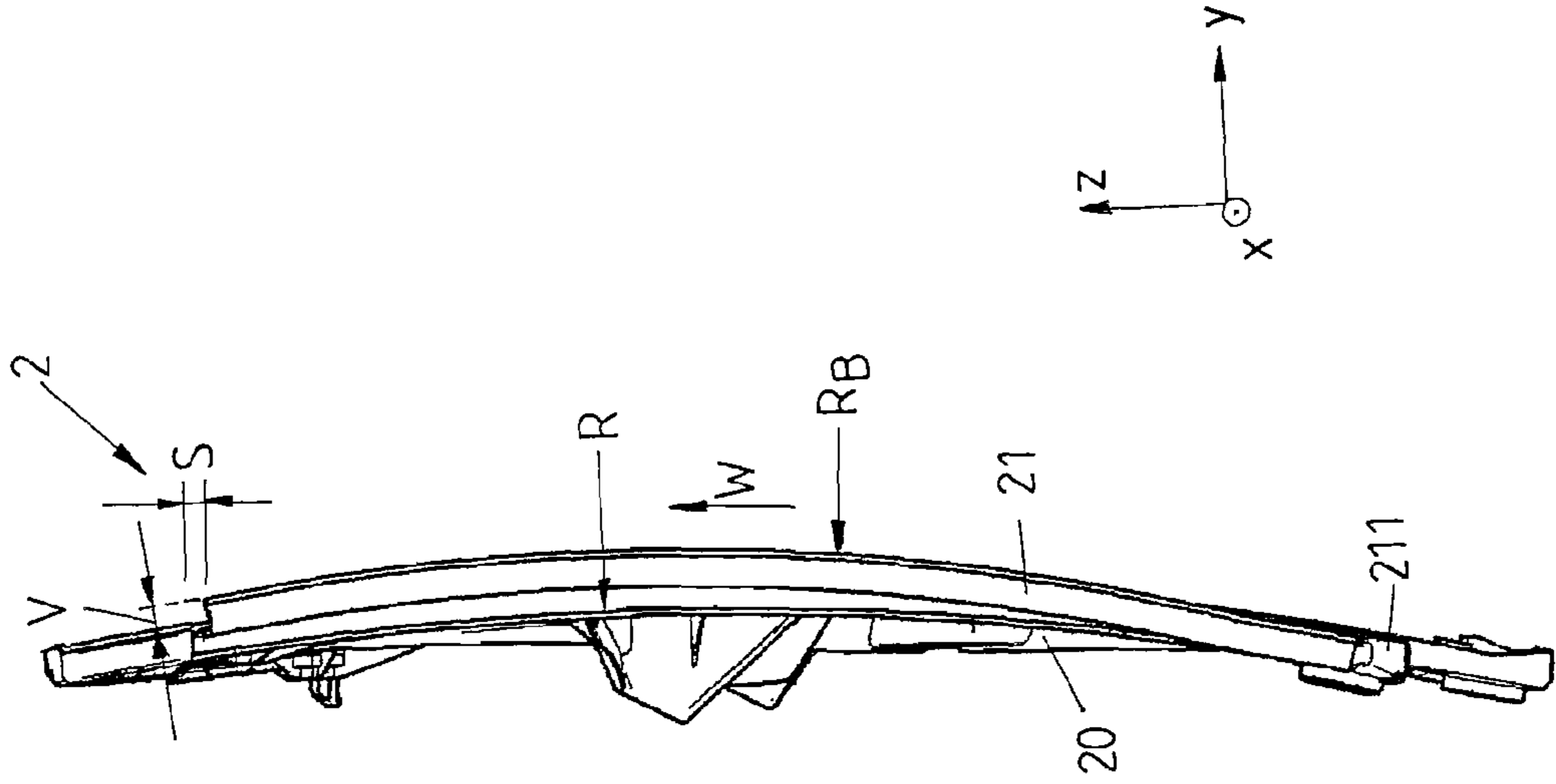
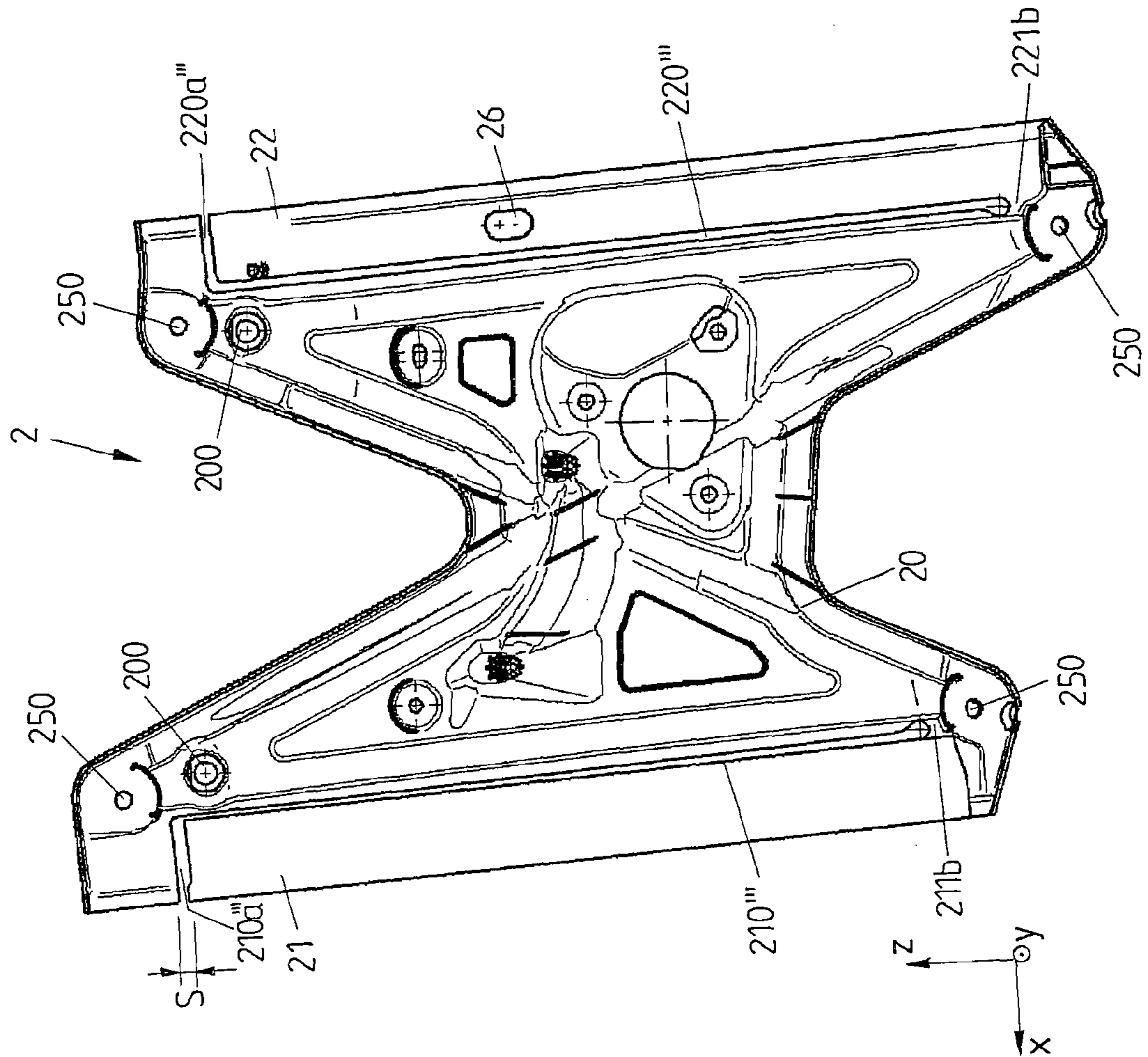

FIG 14A



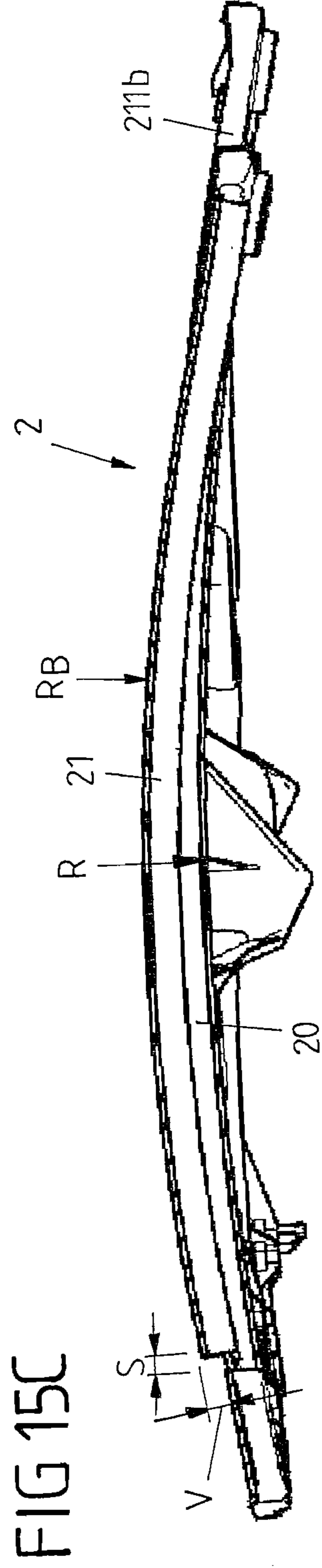
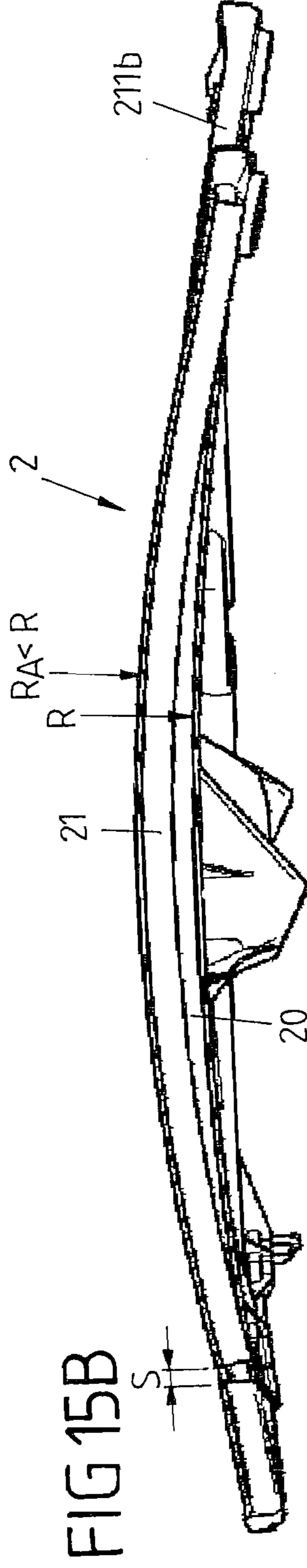
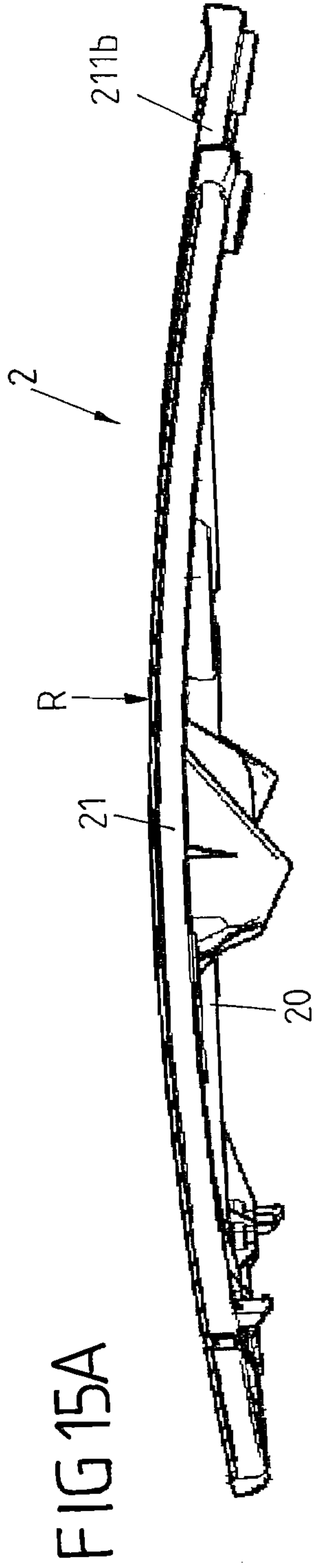

FIG 17A

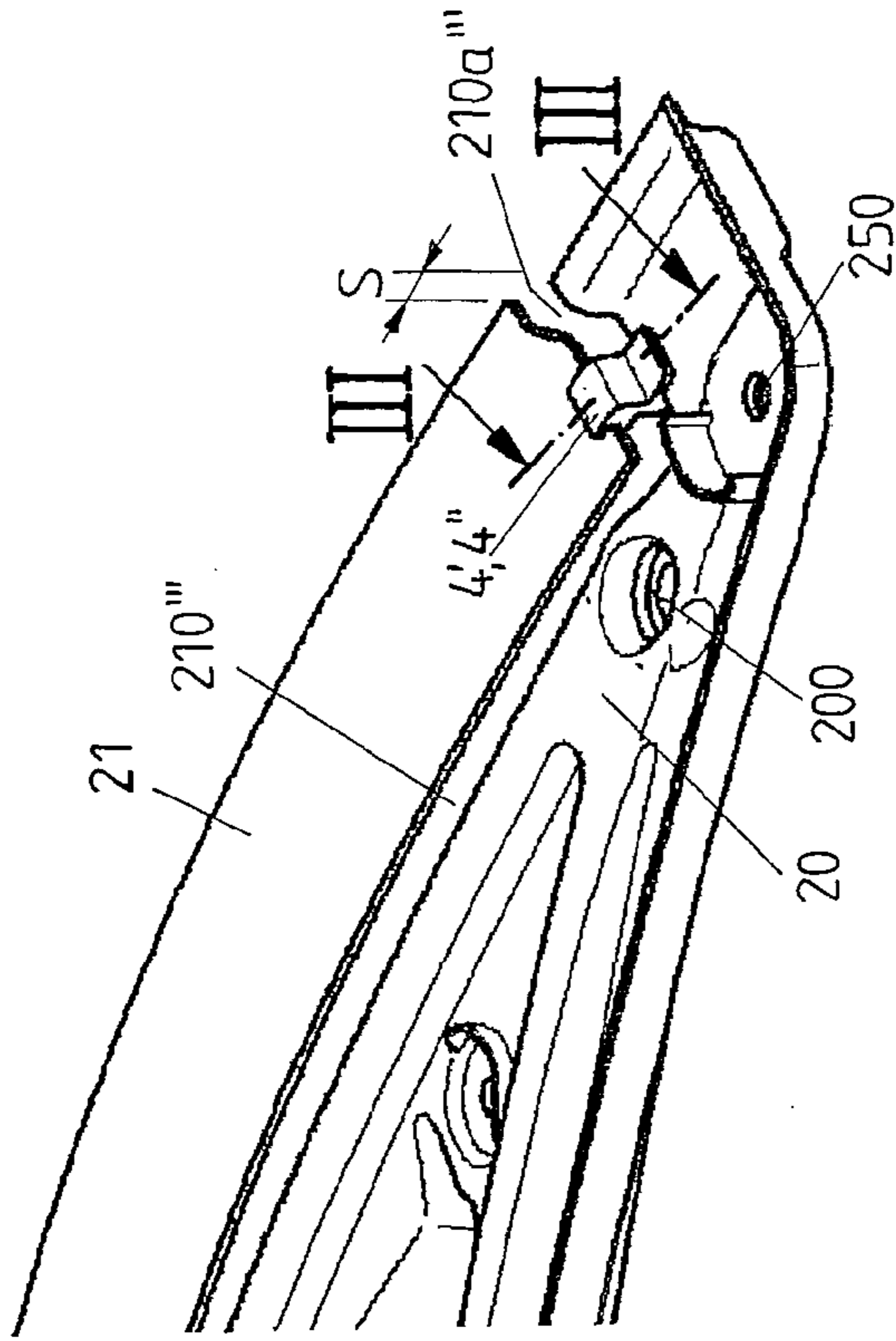

FIG 16A

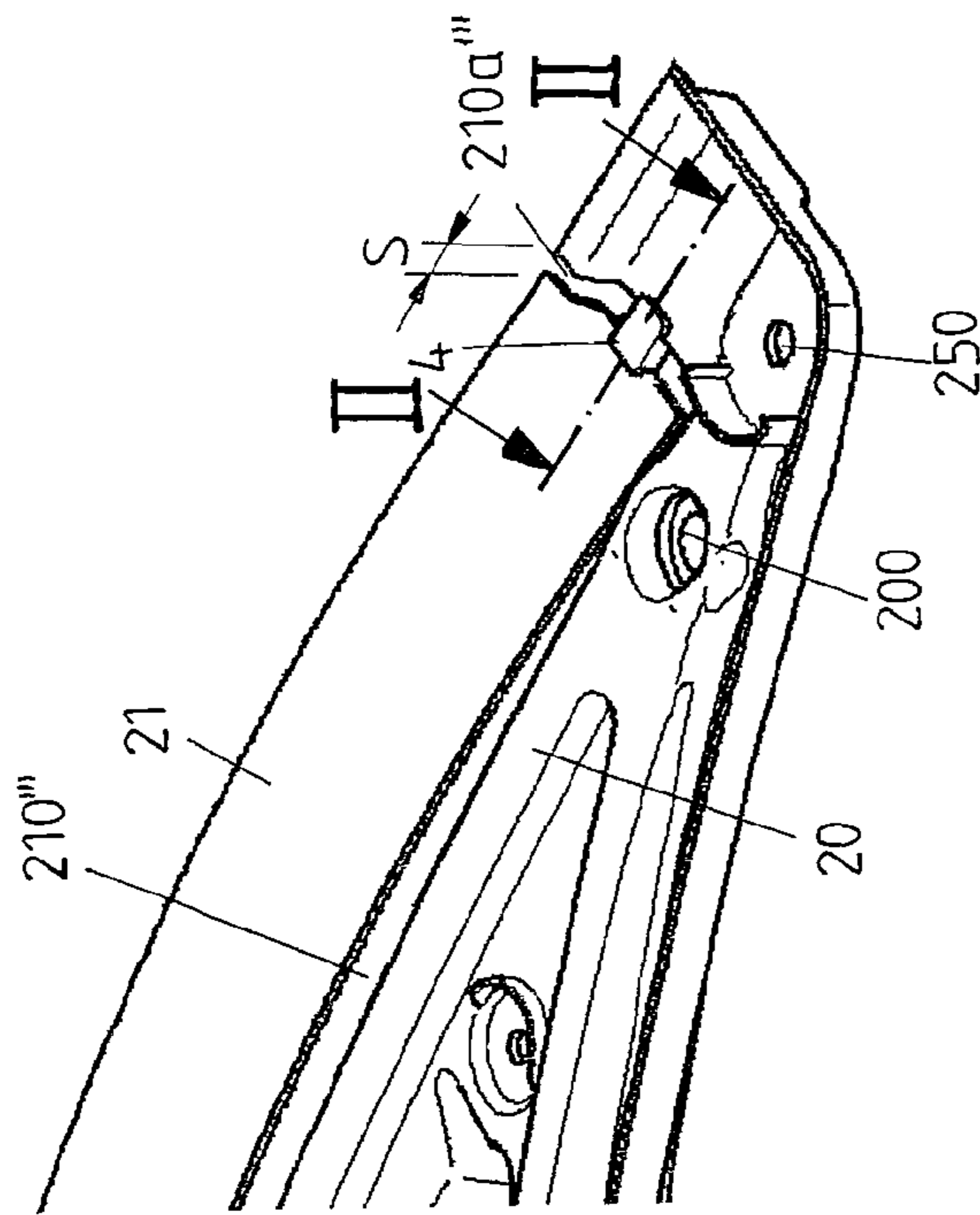

FIG 17C

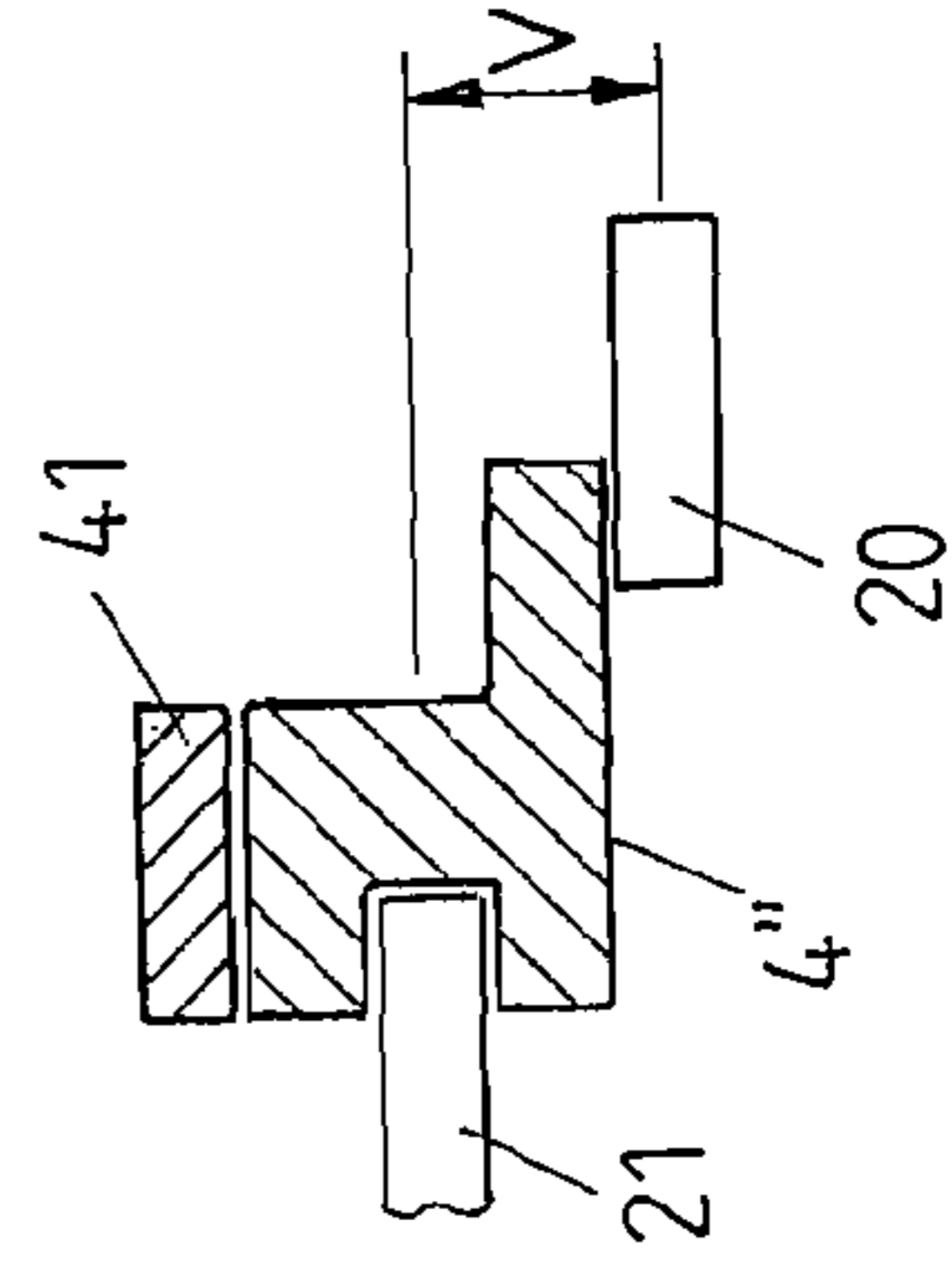

FIG 17B

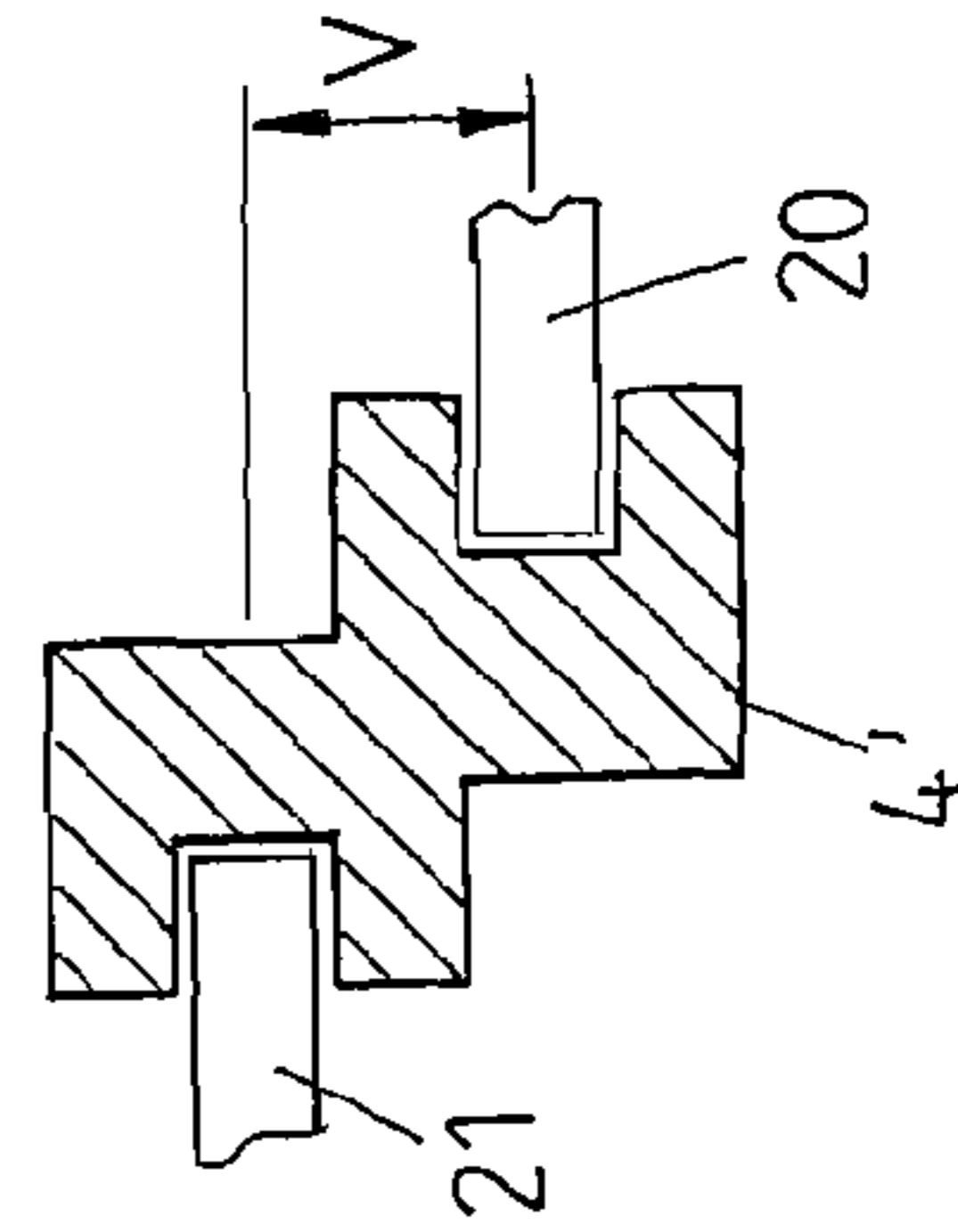

FIG 16B

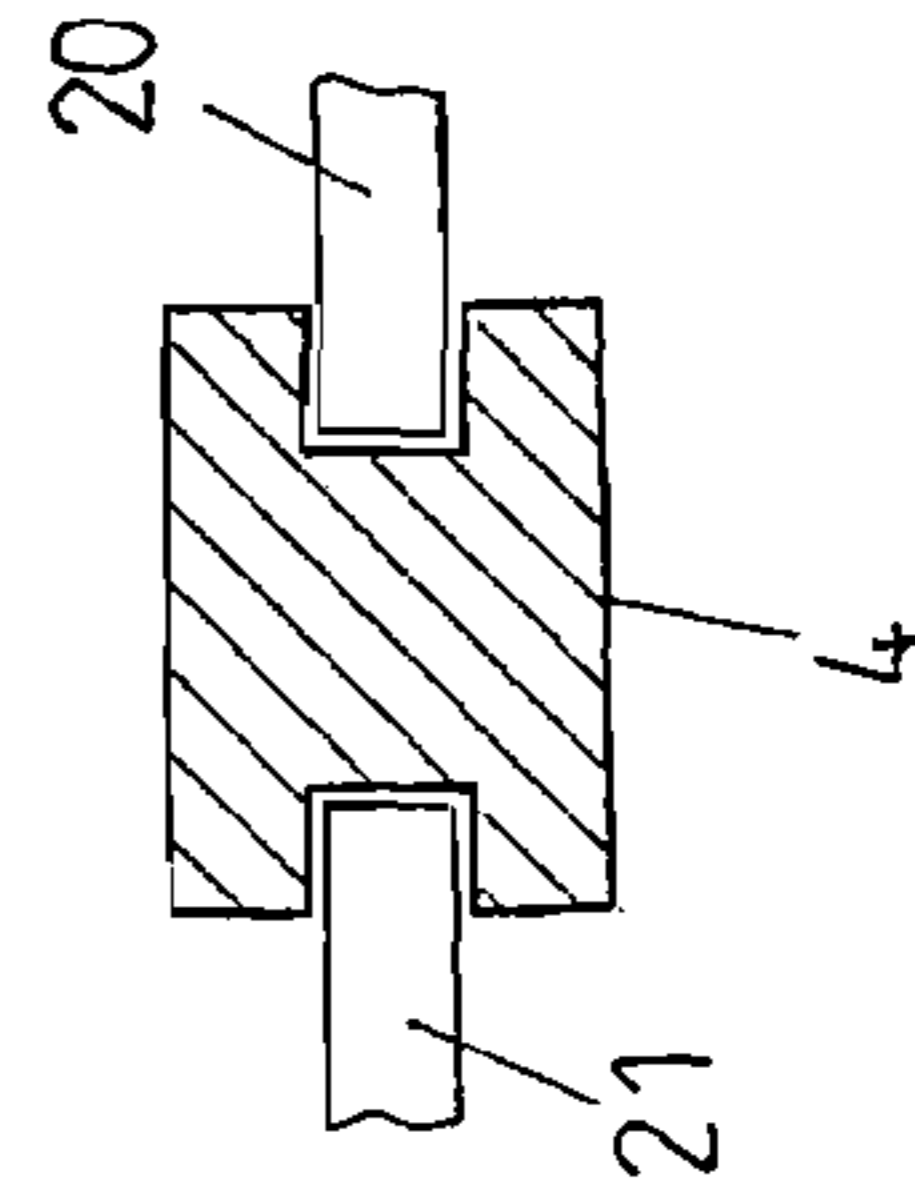

FIG 18

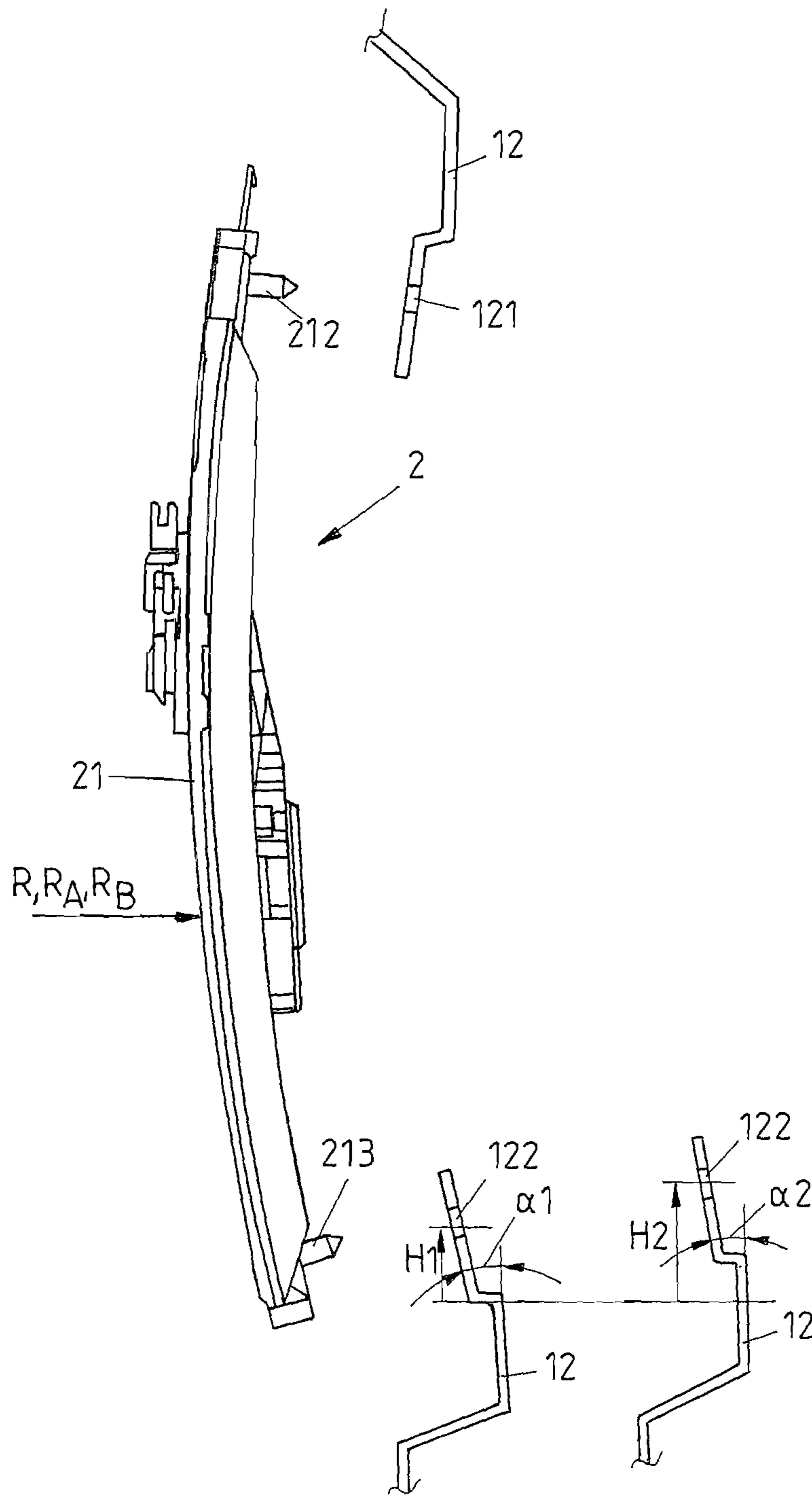

FIG 19

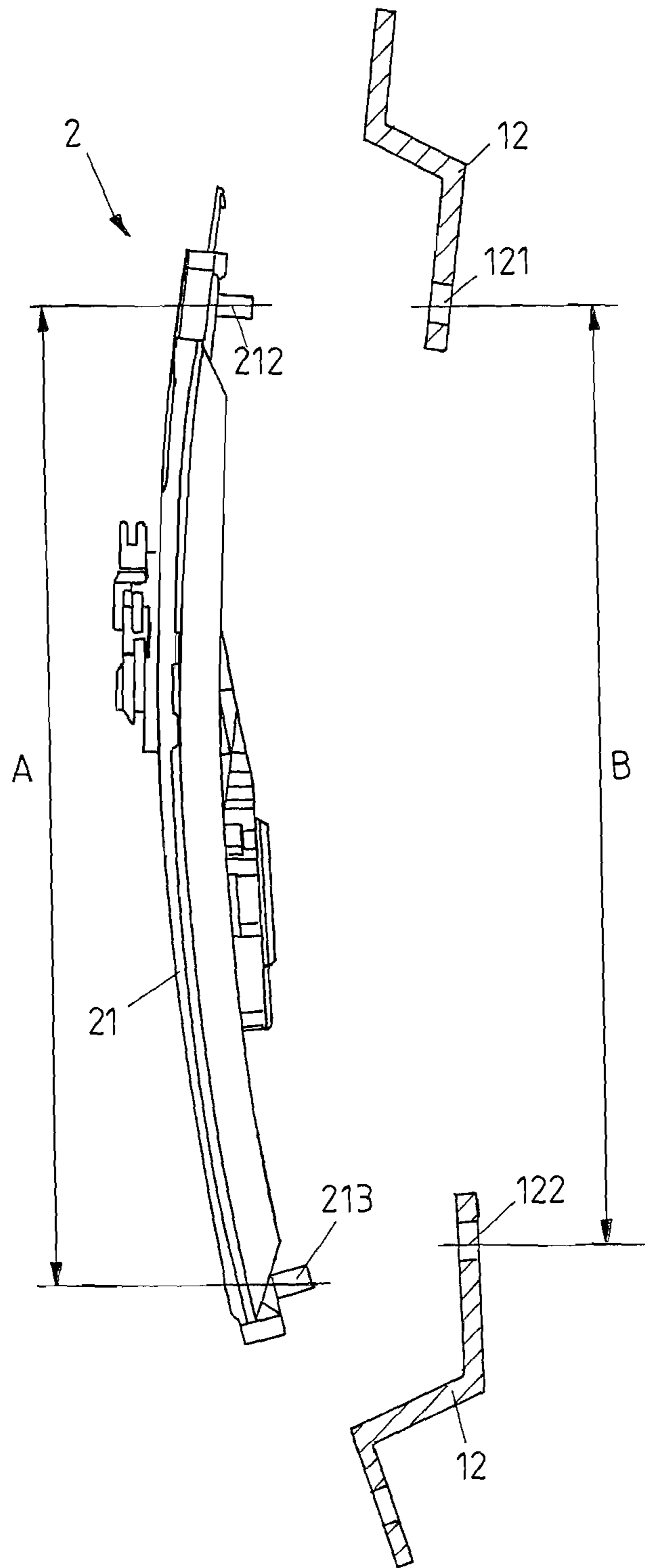

FIG 20A

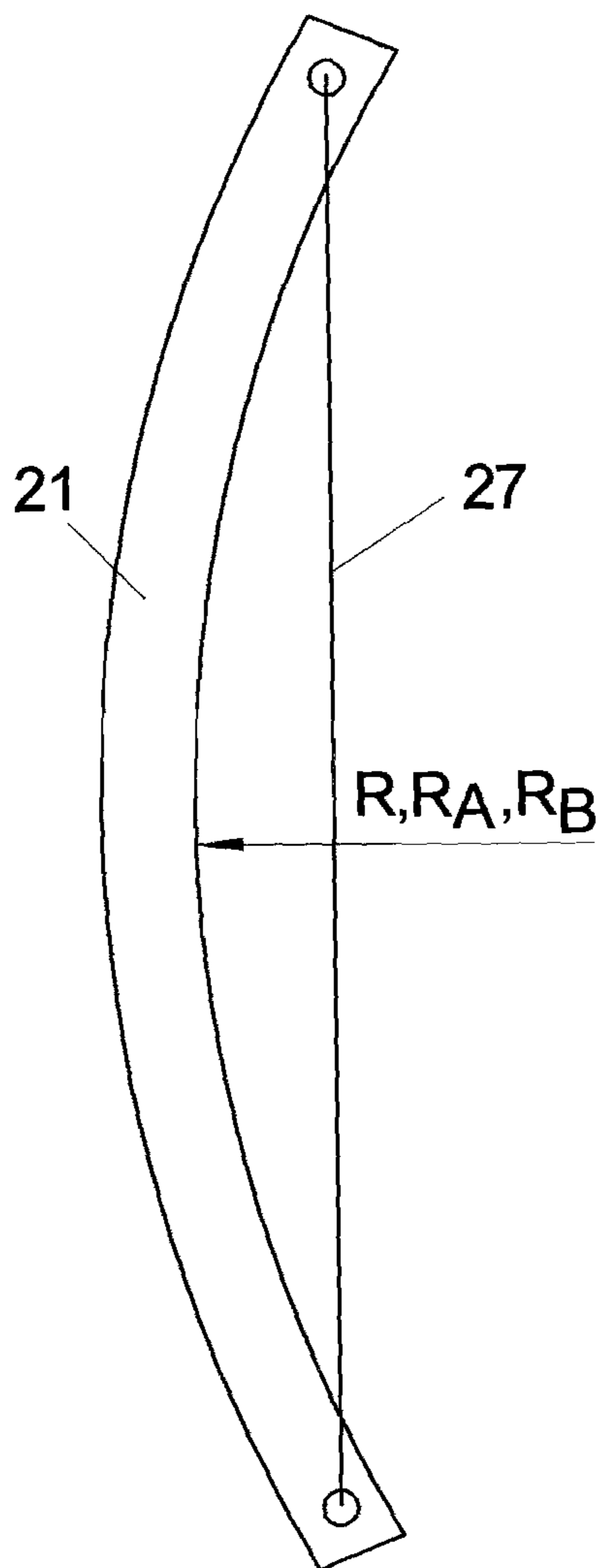

FIG 20B

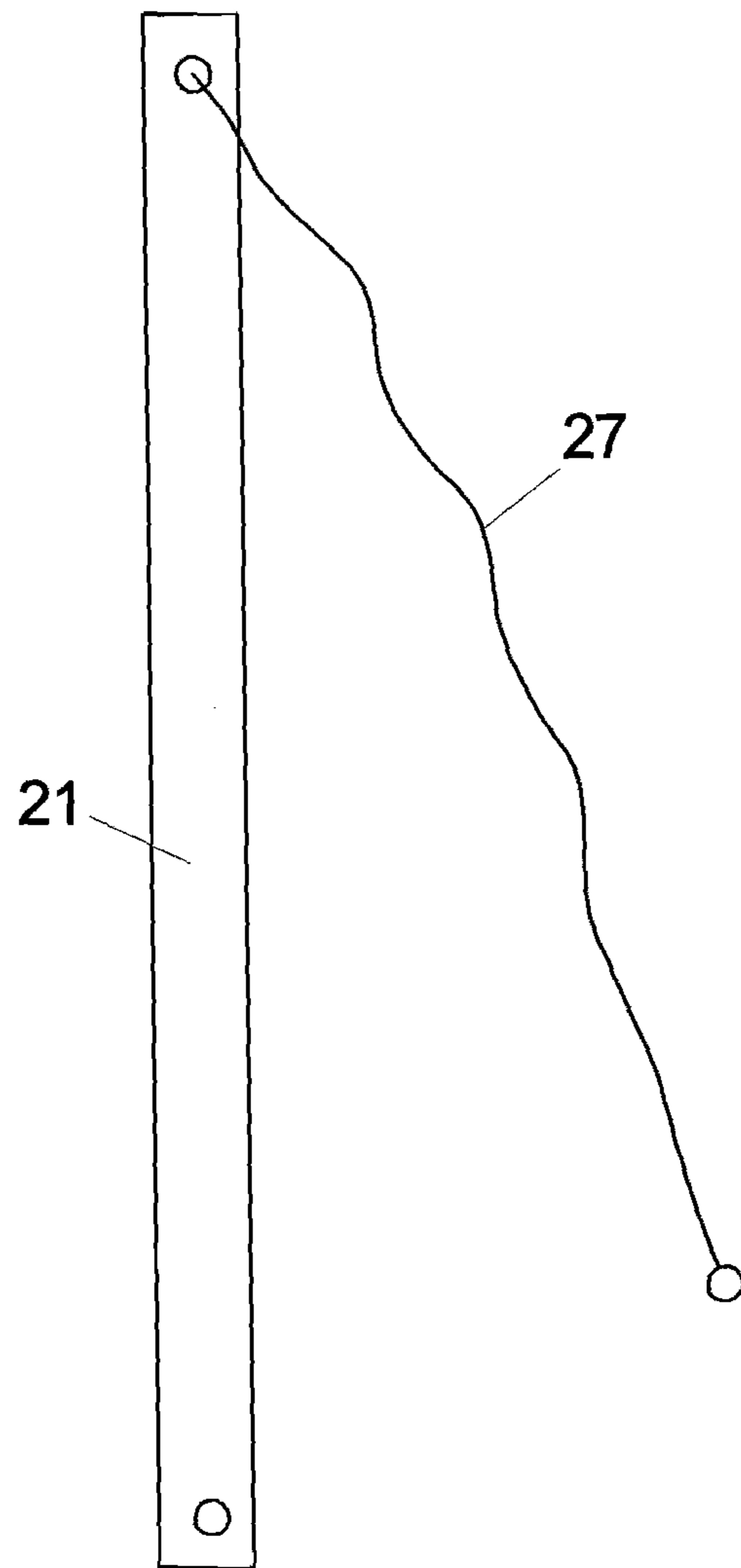
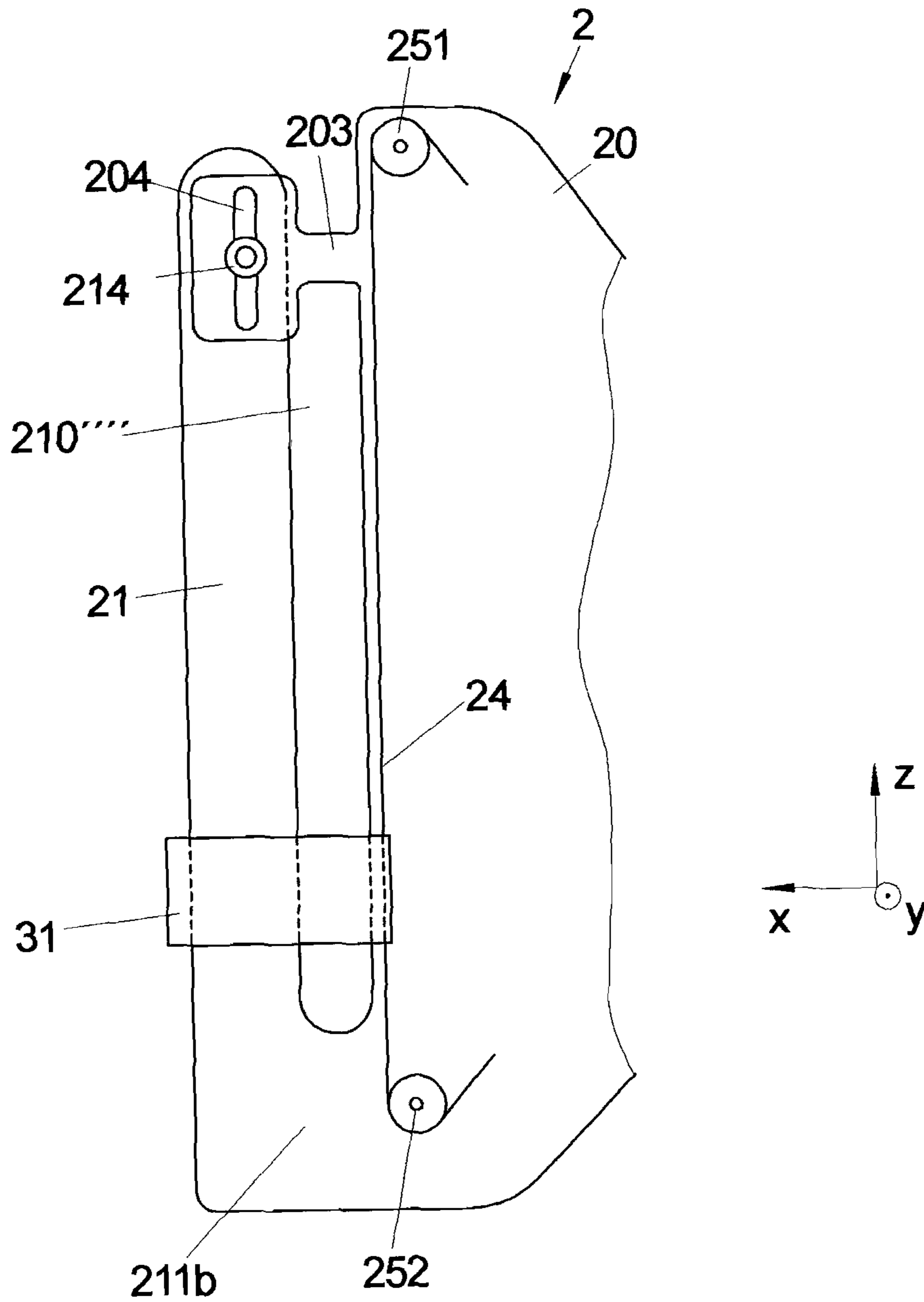

FIG 21



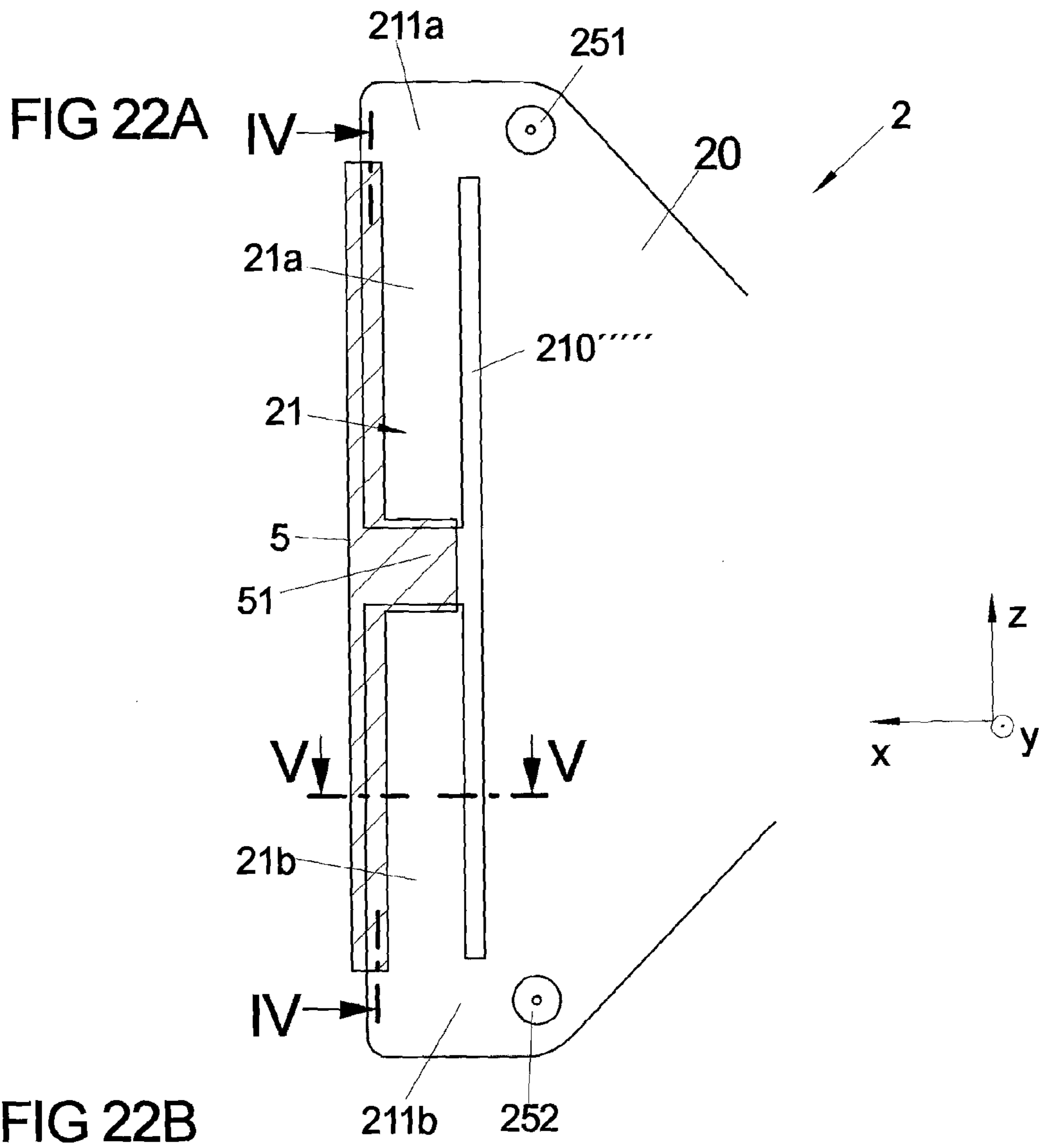

FIG 22B

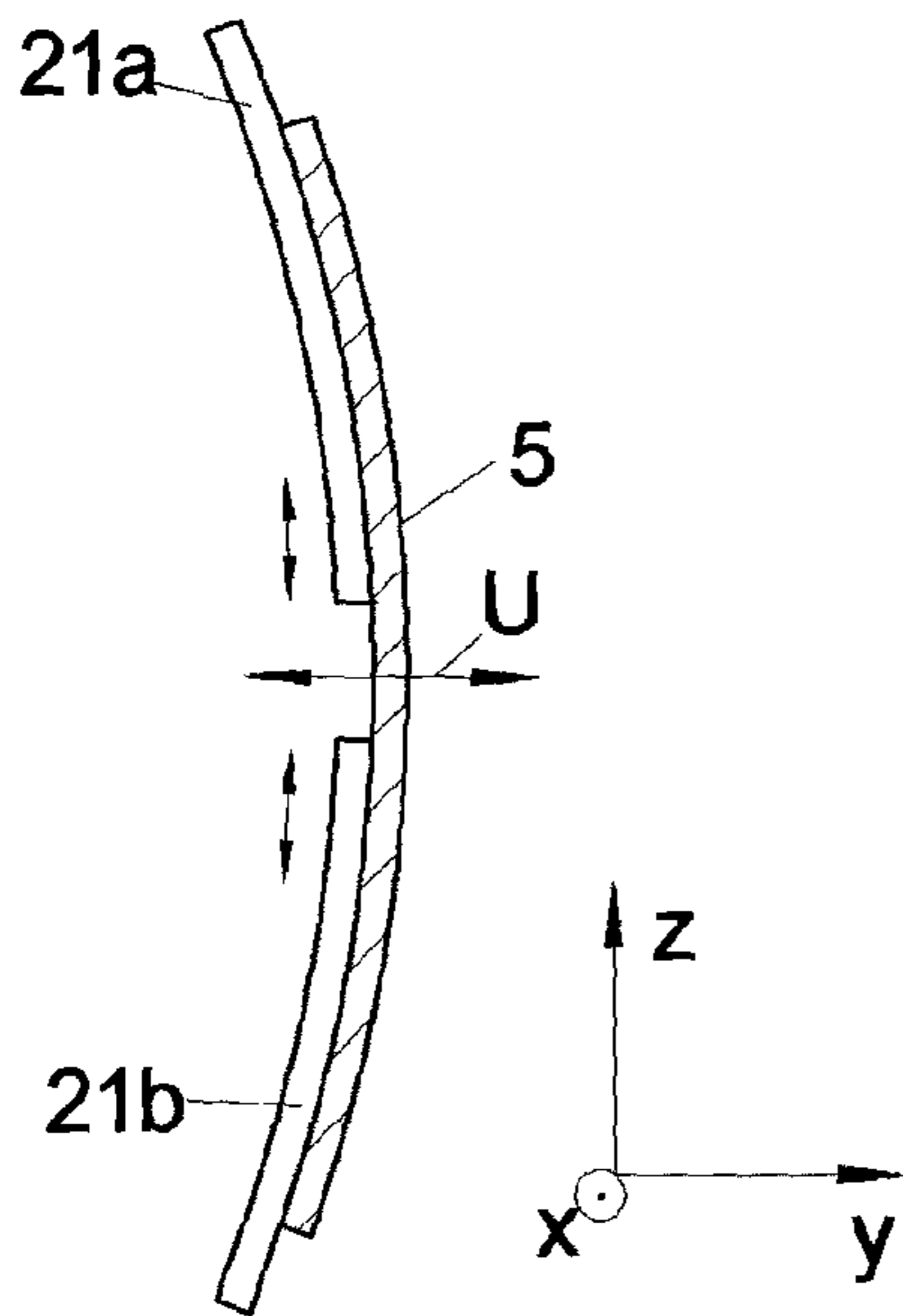
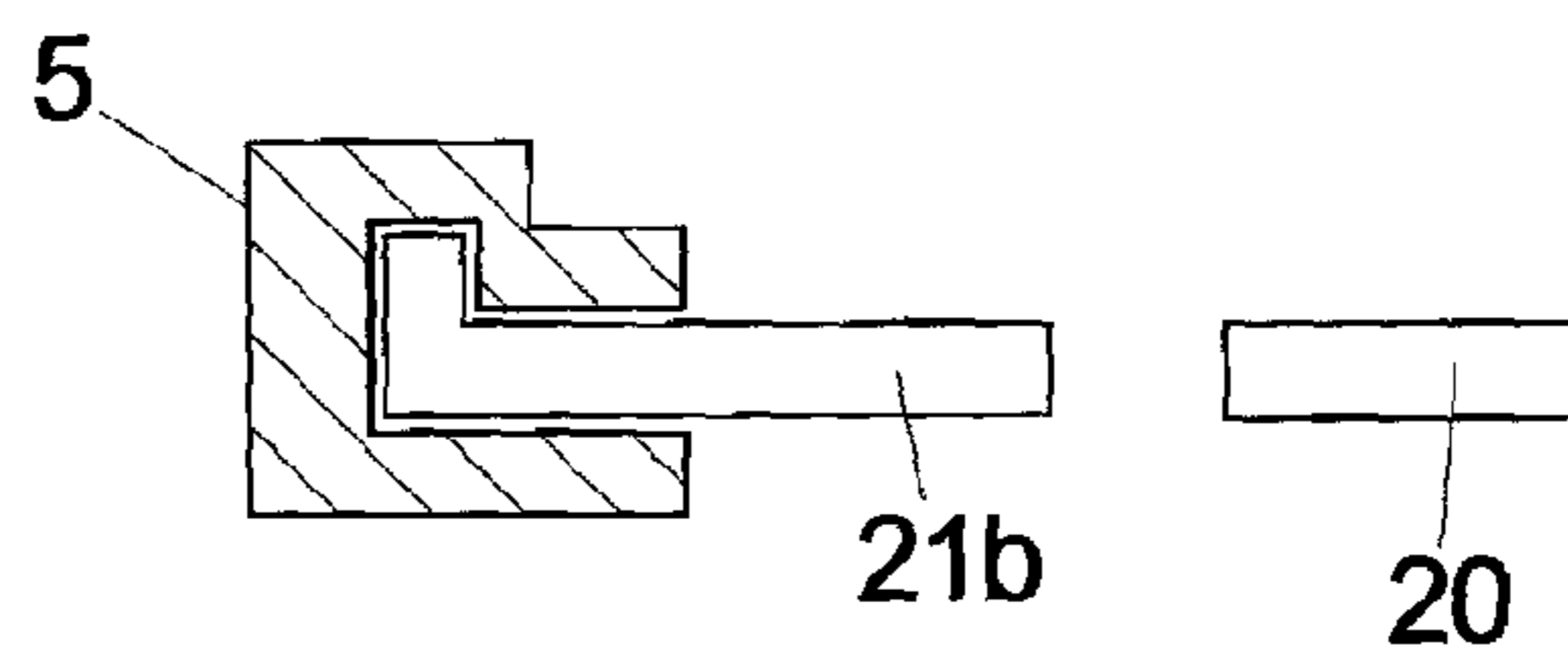

FIG 22C



1

**DOOR MODULE WITH AN AGGREGATE
CARRIER WITH GUIDE SECTIONS FORMED
THEREON**

BACKGROUND

The invention relates to a door module for a vehicle door according to the preamble of claim 1.

A door module of this kind comprises an aggregate carrier for holding functional components of the vehicle door and at least one guide section arranged on the aggregate carrier for guiding an adjustment part along an adjustment direction on the aggregate carrier.

Conventional door modules use an aggregate carrier on which functional components, for example a window lift unit, a loudspeaker, a side airbag, a door lock assembly or the like are arranged to provide a pre-mounted, pre-testable unit which in an easy way can be mounted on a vehicle door. As part of a window lift unit the aggregate carrier herein carries one or more guide sections in the shape of guide rails, along which a window pane—in this case constituting the adjustment part—is guided and via which the window pane is movably connected with the aggregate carrier.

From DE 199 44 965 B4 a door module of a vehicle door is known, comprising an aggregate carrier in the shape of a plastic carrier plate to which a guide section in the shape of a guide rail is integrally molded. On the plastic carrier plate a drive unit is arranged, which is operative to move a window pane of the vehicle door being connected via a carrier with the guide rail.

Door modules of the described kind are used in different shapes for different vehicles. Each vehicle type and each variant of a vehicle type herein requires, generally, a specific, individual shape of the door module, in particular of the aggregate carrier, because the vehicle doors of the different variants and the different vehicle types are built differently and differ in their constructive design and their configuration. For example, for different vehicle doors window panes with different radii of curvature and different pitch angles (which indicate whether a window pane is moved into a vehicle door almost perpendicularly or in an oblique direction) are used and require a specific adaption of the aggregate carrier in particular with respect to the guide sections arranged on the aggregate carrier, because the provided guide sections must be adapted, in their radii of curvature and their angular arrangement on the aggregate carrier, to the window pane to be adjusted.

SUMMARY

It is an object of the instant invention to provide a door module with an aggregate carrier which can be produced in an easy and low cost manner and is usable without substantial structural changes under different conditions.

Herein it is provided that the at least one guide section at least sectionally is formed flexible and movable perpendicularly to the adjustment direction relative to a rigid section of the aggregate carrier.

The invention starts out from the idea to divide an aggregate carrier functionally into at least one guide section and a rigid section. Along the guide section the adjustment part to be adjusted, for example a window pane, is guided, wherein through the flexible built of the guide section and the movable connection of the guide section to the rigid section of the aggregate carrier a flexibility within the aggregate carrier is provided, by means of which the guide section can be flexibly adapted to the adjustment part to be adjusted. In that the guide

2

section is made flexible in at least one section and is connected movably in at least one section with the rigid section, the guide section can adapt to the adjustment part and in particular can be fitted to the radius of curvature of the adjustment part to be adapted to.

With the instant door module a door module is provided which can be used in a universal manner in different variants of a vehicle type and for different vehicle types. The adaption of the door module to the different conditions herein takes place in that the at least one guide section is made flexible with respect to the rigid section of the aggregate carrier and, thus, can be flexibly adapted to the adjustment part to be adjusted, in particular a window pane, when connecting the aggregate carrier to a vehicle door.

Preferably, the at least one guide section is arranged on the rigid section of the aggregate carrier such that the guide section, with at least one section, can be moved in one direction substantially perpendicular to an extension plane of the aggregate carrier relative to the rigid section of the aggregate carrier and/or can be pivoted with respect to the rigid section. This can be achieved for a guide section which is formed integrally with the rigid section of the aggregate carrier for example in that the at least one guide section is sectionally cut free from the rigid section of the aggregate carrier via at least one recess opening.

By means of the recess opening for cutting free the guide section it is achieved that the guide section in such regions in which it is cut free from the rigid section of the aggregate carrier can move relative to the rigid section. Through the recess opening in particular a movability of the guide section perpendicular to the flatly extending, rigid section of the aggregate carrier is provided such that the guide section can be adapted flexibly to the movement path of the adjustment part defined by the shape and the radius of curvature of the adjustment part.

The at least one recess opening provided between the guide section and the rigid section is for example formed in the shape of a slot and divides the guide section sectionally from the rigid section. In regions in which the guide section is not cut free from the rigid section the guide section is connected to the rigid section of the aggregate carrier by means of one or more connecting sections, wherein also the connecting sections can be formed flexibly.

The at least one guide section extends, preferably, on the aggregate carrier along a longitudinal direction corresponding substantially to the vertical direction of a vehicle. The at least one guide section herein can be connected via an upper and/or a lower connecting section with the rigid section of the aggregate carrier and can sectionally be cut free from the rigid section of the aggregate carrier by means of the at least one recess opening.

In a first variant the guide section is connected with the rigid section by means of an upper and a lower connecting section and is cut free from the rigid section by means of a central recess opening, such that a guide section results which is connected on its upper and its lower end with the rigid section, however is movable relative to the rigid section in its central region through provision of the recess opening. The maximum flexibility to the rigid section is obtained approximately in the center of the guide section.

In a second variant the at least one guide section is connected to the rigid section of the aggregate carrier on a first end by means of a connecting section, however, is cut free from the rigid section of the aggregate carrier on a second end opposite to the first end. A guide section is obtained which is connected to the rigid section of the aggregate carrier only on one of its ends, however, is cut free along its longitudinal

direction and on its upper end and, hence, is flexible relative to the rigid section of the aggregate carrier. In that the guide section is not connected with the rigid section on its second end, the maximum flexibility of the guide section is obtained in the region of the cut-free second end.

In an embodiment corresponding to the second variant the guide section is cut free in the region of the upper end such that a maximum flexibility is obtained in the upper region of the guide section. This is advantageous because an adjustment part being formed as a window pane is, once it is guided in the upper region of the guide section, guided conventionally sideways on a door frame and sealings arranged thereon and, hence, is held within the door frame. If in contrast the window pane is guided in the lower region close to the end of the guide section which is not cut free, the window pane is in a region of the guide section which is less flexible and thereby is securely held on the guide section and on the aggregate carrier.

In a third variant it is provided that the at least one guide section is cut free from the rigid section of the aggregate carrier by means of multiple recess openings for producing a sectionally flexible connection of the at least one guide section with the rigid section. Thus, multiple recess openings formed separately from each other are provided which can comprise different lengths. Through providing the different recess openings the moment of inertia of the connection of the guide rail with the rigid section can be distinctly adapted and can be varied along the longitudinal direction of the guide section. According to the varying moment of inertia a flexible connection of the guide section to the rigid section results whose flexibility varies and can be adapted, in a transitional region between an end of the guide section fixedly connected to the rigid section and a cut free end, in a distinct manner to a movement path of the adjustment part to be adjusted.

Through the at least sectionally movable, flexible connection of the guide section to the rigid section of the aggregate carrier it becomes possible to use a universal door module in a variable fashion in different vehicles and vehicle types by adjusting the radius of curvature of the guide section to an adjustment part to be adjusted. The radius of curvature of the guide section herein can be in particular smaller, possibly however also larger than the radius of curvature of the rigid section of the aggregate carrier, wherein the aggregate carrier can be produced and delivered with a correspondingly pre-shaped guide section. It also, however, is possible to produce the aggregate carrier in one piece for example from plastics or metal with a uniform curvature and uniform radius of curvature and to adjust it subsequently to the conditions of a specific adjustment part.

For adapting the guide section to a specific adjustment part a separate adapter piece can be provided which is arranged between the guide section and the rigid section in the region of the recess opening. The adapter piece can herein—for example in that the adapter piece compresses the guide section relative to the rigid section—define the radius of curvature of the guide section or can define an offset of the guide section perpendicular to the rigid section of the aggregate carrier. The adapter piece can for example be made of plastics and can be inserted into a recess opening such that by compressing and bending the guide section the radius of curvature and/or the offset of the guide section are set in a desired manner.

It also is possible to define the radius of curvature and the offset of the guide section relative to the rigid section of the aggregate carrier by fixing the aggregate carrier to a door inner panel of the vehicle door. The door inner panel, with fixing points arranged thereon, is formed herein such that it

defines the radius of curvature and an offset relative to the rigid section of the aggregate carrier, for example in that the guide section is compressed during fixing on the door inner panel and, thus, is adapted in its radius of curvature relative to the rigid section of the aggregate carrier.

To adjust the radius of curvature of the guide section along its longitudinal direction, in addition or alternatively tensioning means can be provided which are arranged between the ends of the guide section such that they tension the at least sectionally flexible guide section in a desired manner and thereby bend the guide section.

To ensure a sliding guidance of the adjustment part along the guide section—for example by using a carrier for connecting the adjustment part with the guide section—a profile part can be provided which is for example formed as an extruded plastic part and is arranged in a sticking manner on the guide section. Through using the profile part recess openings can be bridged such that the adjustment part can be guided along the guide section across recess openings.

In an advantageous embodiment the aggregate carrier comprises two guide sections, along each of which a carrier for guidance of the adjustment part is guided. The carriers serve for connecting the adjustment part to the guide sections and can be for example formed as slidingly guided plastic parts. By using two guide sections a two-path cable window lifter can be provided in which the adjustment part in the shape of a window pane is guided along the guide sections in a desired manner.

BRIEF DESCRIPTION OF THE DRAWINGS

The idea underlying the invention shall subsequently be explained in more detail according to the embodiments shown in the figures. Herein

FIG. 1 shows a schematic view of an aggregate carrier with sectionally cut free guide sections formed on outer edges of the aggregate carrier;

FIG. 2 shows a schematic view of another variant of an aggregate carrier with sectionally cut free guide sections formed on outer edges of the aggregate carrier;

FIG. 3 shows a schematic view of another variant of an aggregate carrier with sectionally cut free guide sections formed within the aggregate carrier;

FIG. 4 shows a schematic view of another variant of an aggregate carrier with sectionally cut free guide sections formed within the aggregate carrier;

FIG. 5 shows a view of a vehicle door with an aggregate carrier arranged thereon;

FIG. 6A-6D show separate views of an aggregate carrier with guide sections arranged thereon;

FIG. 7A, 7B show schematic views of two window panes with different radius of curvature on a vehicle door;

FIG. 8A, 8B show schematic views of two window panes with different pitch angles;

FIG. 9 shows a separate view of an aggregate carrier with sectionally cut free guide sections;

FIG. 10 shows a separate view of another variant of an aggregate carrier with sectionally cut free guide sections;

FIG. 11A shows a separate view of another variant of an aggregate carrier with sectionally cut free guide sections;

FIG. 11B, 11C show sectional views along line I-I according to FIG. 11A;

FIG. 12A, 12B show views of another variant of an aggregate carrier with sectionally cut free guide sections;

FIG. 13A, 13B show views of a modified embodiment of the variant according to FIG. 12A, 12B with a guide section having a smaller radius of curvature;

FIG. 14A, 14B show views of a modified embodiment of the variant according to FIG. 12A, 12B with a guide section having a smaller radius of curvature and an offset relative to a rigid section of the aggregate carrier;

FIG. 15A-15C show comparative side views of the embodiments according to FIGS. 12 to 14;

FIG. 16A, 16B show views of an adapter piece arranged on a guide section for adapting the radius of curvature;

FIG. 17A-17C show views of a modified adapter piece on a guide section for adapting the radius of curvature and an offset between the guide section and a rigid section of the aggregate carrier;

FIG. 18 shows a schematic view of an aggregate carrier to be arranged on a door inner panel;

FIG. 19 shows a schematic view of an aggregate carrier to be arranged on an inner panel whose guide section is bent during fixing on the door inner panel;

FIG. 20A, 20B show views of a tensioning means on a guide section for adjusting the radius of curvature;

FIG. 21 shows a view of an aggregate carrier in which a guide section is arranged via one end by means of an arm movably on a rigid section of the aggregate carrier; and

FIG. 22A-22C show views of an aggregate carrier with a cut free guide section which is interrupted in the centre and bridged by means of a profile part.

DETAILED DESCRIPTION

FIG. 5 shows a vehicle door 1 comprising a door outer panel 11 and a door inner panel 12 which is to be mounted as a front side door on a vehicle. The vehicle door comprises an upper door frame 14 which surrounds a window opening 15 and extends from a door body formed by the door outer panel 11 and the door inner panel 12. Towards the outside of the vehicle door 1 crash barriers 13 are arranged which shall receive and absorb crash forces occurring at a side impact onto the vehicle door 1.

At an opening 120 of the door inner panel 12 an aggregate carrier 2 is arranged which serves for receiving functional components of the vehicle door 1, in particular a window lifter unit, a door lock assembly, a side airbag or the like, and which can be produced from metal or, alternatively, from plastics.

Separate views of the aggregate carrier 2 are shown in FIG. 6A-6D. The aggregate carrier 2, in the shown embodiment, carries components of a window lifter, namely a drive unit 23, deflections 251-254, carriers 31, 32 and guide sections 21, 22 serving as guide rails and being formed in one piece on and integrally with the aggregate carrier 2. The window lifter serves for adjusting an adjustment part in the shape of a window pane to close the window opening 15 and is designed as a two-path cable window lifter. The drive unit 23 comprises a cable drum 230 which is arranged on a side of the aggregate carrier 2 (compare FIGS. 6A and 6B) pointing towards a wet space N of the vehicle door 1 and is driven by a motoric drive 231 (FIGS. 6C and 6D) arranged in a dry space T of the vehicle door 1.

The drive unit 23 is connected, via a traction means 24, to the carriers 31, 32 and via the carriers 31, 32 with the window pane. The traction means 24 extends from the cable drum 230 of the drive unit 23 to an upper deflection 251 in the region of the guide section 21, from there to a lower deflection 252, further to the upper deflection 253 in the region of the guide section 22 and via the lower deflection 254 back to the drive unit 23 such that a closed cable loop results. In operation of the window lifter the motoric drive 231 drives the cable drum 230 to perform a rotational movement, as the result of which

one end of the traction means 24 is wound onto the cable drum 230 and another end of the traction means 24 is wound of the cable drum 230, such that the traction means 24 is displaced and an adjustment force is transferred to the carriers 31, 32 via the traction means 24. Through moving the traction means 24 the carriers 31, 32 and via the carriers 31, 32 the window pane is moved along an adjustment direction W.

The aggregate carrier 2 can be connected via fixing points 200 in its upper region and via the deflections 252, 254, which at the same time constitute fixing points, in its lower region to the door inner panel 12. For this, fixing bolts 201, 202 are provided which are inserted through the fixing points 200 respectively through the fixing points on the deflections 252, 254 and are brought into engagement with the door inner panel 12.

Dependent on different vehicle variants and different vehicle types a window pane may be designed in different shapes. As is shown in FIGS. 7A and 7B a window pane 150 may, for example in dependence on the shape of a vehicle door 1, comprise a specific radius of curvature R1, R2 which may be different for different vehicle doors 1. The radius of curvature R1, R2 of the window pane 150 defines a movement path F along which the window pane 150 for adjusting is driven into respectively out of a door inner space formed by the door outer panel 11 and the door inner panel 12.

As is schematically shown in FIGS. 8A and 8B different window panes 150 in addition can comprise different pitch angles β_1 , β_2 which define the direction of the movement path F and determine whether a window pane 150 is for example driven into a vehicle door 1 in an almost vertical direction or in an oblique direction.

In dependence of the radius of curvature R1, R2 defined by a window pane 150 and the pitch angle β_1 , β_2 , also the guide sections 21, 22 of the aggregate carrier 2 must be designed in that the guide sections 21, 22 are adapted in their radius of curvature and their angular alignment to the radius of curvature R1, R2 and the pitch angle β_1 , β_2 of the window pane 150 to be guided.

To provide an aggregate carrier 2 with guide sections 21, 22 arranged thereon which can be universally used for different vehicle variants and vehicle types without in a costly manner having to be adapted individually, within the context of the present invention it is provided to form the guide sections 21, 22 at least sectionally flexible and movable perpendicularly to the adjustment direction W relative to a rigid section 20 of the aggregate carrier 2.

A first variant of an aggregate carrier 2 implementing the invention is shown schematically in FIG. 1 and in a specific embodiment in FIG. 9. The aggregate carrier 2 comprises two guide sections 21, 22 which extend substantially perpendicular sideways on the aggregate carrier 2 and, as is described previously, serve for guiding two carriers 31, 32 for adjusting a window pane 150. To provide a flexible connection of the guide sections 21, 22 the guide sections 21, 22 each are connected in lower connecting sections 211b, 221b and upper connecting sections 211a, 221a with a rigid section 20 of the aggregate carrier 2, however, are cut free recess openings 210, 220 in the shape of slots from the rigid section 20 of the aggregate carrier 2 and, hence, are movable in their cut free regions with respect to the rigid section 20 of the aggregate carrier 2.

The aggregate carrier 2 may have any shape, for example an almost rectangular shape as indicated in FIG. 1 or a shape specifically adapted to for example arrange a window lifter on the carrier plate 2, as indicated in FIG. 9. Also, the aggregate carrier 2 may serve to hold only a window lifter or, in addition, other functional components of the vehicle door.

The aggregate carrier **2** is shown in FIG. **9** without components arranged thereon. Fixing points **250** are provided to arrange the deflections **251-254** on the aggregate carrier **2**. Via fixing points **200** and the lower fixing points **250** the aggregate carrier **2** can be connected with a door inner panel **12**.

In the guide sections **21, 22** assembly openings **26** are provided through which one can reach through for fixing the window pane **150** to the carriers **31, 32**.

The aggregate carrier **2** can be made of plastics or metal, for example a steel panel, wherein the guide sections **21, 22** are formed in one piece on the aggregate carrier **2** with the rigid section **20**.

In that the guide sections **21, 22** are sectionally cut free from the rigid section **20** of the aggregate carrier **2**, a flexibility of the guide sections **21, 22** in particular in the Y-direction, corresponding to the vehicle transverse direction, is provided. Because of the upper and lower connection via the connecting sections **211a, 211b** respectively **221a, 221b** the flexibility of the guide sections **21, 22** is maximum in their center regions such that in particular in the centre of the guide sections **21, 22** the guide sections **21, 22** can move perpendicular to the rigid section **20** of the aggregate carrier **2** by a comparatively large distance. Through the flexibility of the guide sections **21, 22** it is achieved that the guide sections **21, 22** can adjust to the movement path **F** of a window pane **150** to be adjusted and can flexibly give way to the window pane **150**.

The length of the recess openings **210, 220** may be chosen differently. In particular, it is possible and possibly advantageous to have the recess openings **210, 220** extend not as far downwards and, hence, to shorten them such that the lower connecting sections **211b, 221b** are widened and the guide sections **21, 22** are stiffened in their lower region. It is also possible to form the recess openings **210, 220** for the guide sections **21, 22** on the two sides to have different lengths to provide guide sections **21, 22** with differing flexibility.

By arranging the aggregate carrier **2** on a door inner panel **12** in a fashion adapted to the pitch angle β_1, β_2 of a window pane **150**, even different pitch angles β_1, β_2 can be compensated, wherein the alignment of the guide sections **21, 22** is defined according to movement direction determined by the pitch angle β_1, β_2 .

A second variant of an aggregate carrier **2** is shown schematically shown in FIG. **2** and in a specific embodiment in FIG. **10**. In comparison to the variant according to FIG. **1** or FIG. **9**, herein guide sections **21, 22** are provided which in each case are connected with the rigid section **20** of the aggregate carrier **2** only via a lower connecting section **211b** respectively **221b**. By means of one recess opening **210'** respectively **220'** each of the guide sections **21, 22** is cut free above the connecting sections **211b** respectively **221b** in the longitudinal direction of the respective guide section **21, 22**, wherein the recess openings **210', 220'** extend in each case in the shape of slots to the upper edge of the aggregate carrier **2**.

By providing the recess openings **210', 220'** and by completely cutting free the upper ends of the guide sections **21, 22** a flexibility of the guide sections **21, 22** in particular in the region of their upper ends is provided. In the region of their upper ends the guide sections **21, 22** can move by a comparatively large distance relative to the rigid section **20** of the aggregate carrier **2** such that in particular in the upper region of the guide sections **21, 22** an adaptation to the movement path **F** of a window pane **150** can take place.

In the embodiments schematically shown in FIGS. **3** and **4** guide sections **21, 22** are placed within the flatly extending

aggregate carrier **2** and are cut free each by two recess openings **210a, 210b** respectively **220a, 220b** on two sides of the guide sections **21, 22**.

The guide section **21** shown in FIG. **3** on the left of the aggregate carrier **2** is cut free from the rigid section **20**, which surrounds the guide section **21**, by recess openings **210a, 210b** and connected to the rigid section **20** by connecting sections **211aa, 211ab, 211ba, 211bb** on the top respectively the bottom of the guide section **21**. The guide section **22**, on the other hand, shown in FIG. **3** on the right of the aggregate carrier **2** is cut free from the rigid section **20**, which surrounds the guide section **22**, by recess openings **220a, 220b** and connected to the rigid section by connecting sections **221aa, 221ab, 221ba, 221bb** on the top respectively the bottom of the guide section **21**.

The guide section **21** according to the embodiment of FIG. **4**, in contrast, is cut free from the rigid section **20** by recess openings **210'a, 210'b** extending towards the upper edge of the aggregate carrier **2**. The guide section **22** is connected to the rigid section **20** only via connecting sections **211ba, 211bb** at the bottom of the guide section **21**. The guide section **22** according to the embodiment of FIG. **4**, in the same manner, is cut free from the rigid section **20** by recess openings **220'a, 220'b** extending towards the upper edge of the aggregate carrier **2**. The guide section **22** is connected to the rigid section **20** only via connecting sections **221ba, 221bb** at the bottom of the guide section **22**.

In another variant shown in FIG. **11A** to **11C** of an aggregate carrier **2** again recess openings **110'', 220''** are provided which cut free the upper ends of the guide sections **21, 22**. Between the upper recess openings **210'', 220''** and the lower connecting sections **211b, 221b**, however—in comparison to the embodiment according to FIG. **10**—in each case multiple further recess openings **210a''-210c'', 220a''-220c''** are provided which are formed in the shape of slots, comprise different lengths and cut free the guide sections **21, 22** sectionally in their lower region from the rigid section **20** of the aggregate carrier **2**.

By providing the multiple recess openings **210a''-210c'', 220a''-220c''** the moment of inertia of the connection of the guide sections **21, 22** with the rigid section **20** in each case is varied in the lower regions of the guide sections **21, 22** and is adapted such that in the lower regions of the guide sections **21, 22** a flexibility of the guide sections **21, 22** results which varies in the longitudinal direction of the guide sections **21, 22**. In the upper region of the guide sections **21, 22**, namely in the region of the cut free upper ends of the guide sections **21, 22**, the guide sections **21, 22** are predominantly flexible about along the bending direction **M1**, wherein in the region of the lower recess openings **210a''-210c'', 220a''-220c''** a flexibility predominantly along the bending direction **M2** results. In each case, however, the guide sections **21, 22** can adapt through their flexibility to the movement path **F** of a window pane **150**, wherein the flexibility of the guide sections **21, 22** in their lower region is smaller, but can be adjusted in a desired manner by specifically adapting the recess openings **210a''-210c'', 220a''-220c''**.

As is illustrated in FIGS. **11B** and **11C**, a carrier **31** reaches around the guide section **21**, wherein, as shown in FIG. **11C**, the guide section **21** can be bent relative to the rigid section **20** for adaptation to the movement path **F** of a window pane **150**. Thereby the movement path **F** of the carrier **31** is displaced in the Y-direction, wherein the carrier **31** maintains its angular position corresponding to the angular position of the window pane **150**.

Another variant of an aggregate carrier **2** is shown in FIGS. **12A** and **12B**. The variant according to FIGS. **12A** and **12B**

comprises guide sections **21**, **22** which are cut free on their upper ends via recess openings **210'''**, **220'''**, wherein the recess openings **210'''**, **220'''** do not extend to the upper edge of the aggregate carrier **2**, but each pass into a recess opening **210a'''**, **220a'''** at the upper end of the guide sections **21**, **22** which is angled away and cuts free the upper end of the guide sections **21**, **22** in each case completely from the rigid section **20** of the aggregate carrier **2**.

In the variant according to FIGS. **12A** and **12B** the guide section **21** comprises, as shown in FIG. **12B**, a radius of curvature **R** which corresponds substantially to the radius of curvature **R** of the (entire) aggregate carrier **2**.

In a modified variant according to FIGS. **13A** and **13B** the guide section **21** comprises, in comparison to the variant according to FIGS. **12A** and **12B**, a smaller radius of curvature **RA** which differs from the radius of curvature **R** of the rigid section **20** of the aggregate carrier **2**. A correspondingly smaller radius of curvature **RA** can also be provided for the opposite guide section **22**, wherein it also is conceivable to form the guide section **22** with a different, smaller or larger radius of curvature.

A once again modified embodiment of the variant according to FIGS. **12A** and **12B** is shown in FIGS. **14A** and **14B** in which the guide section **21** comprises a radius of curvature **RB** which may be smaller, equal or even larger than the radius of curvature **R** of the rigid section **20** of the aggregate carrier **2**. In addition, an offset **V** between the upper end of the guide section **21** and the rigid section **20** in the region of the recess opening **210a'''** is provided.

Comparative views of the embodiments according to FIGS. **12** to **14** are shown in FIG. **15A** to **15C**. While in the embodiment according to FIGS. **12A** and **12B** the rigid section **20** and the guide section **21** comprise the same radius of curvature **R** (see FIG. **15A**), in the embodiment according to FIGS. **13A** and **13B** the radius of curvature **RA** of the guide section **21** is—by introducing a distance **S** between the upper end of the guide section **21** and the rigid section **20**—made smaller by compressing the guide section **21** (see FIG. **15B**). In the embodiment according to FIG. **14A** and FIG. **14B** an offset **V** at the upper end of the guide section **21** with respect to the rigid section **20** is introduced, wherein the radius of curvature **RB** of the guide section **21** may be smaller, equal or larger than the radius of curvature **R** of the rigid section **20**.

The guide sections **21**, **22** of the aggregate carrier **2** of the embodiments according to FIGS. **12** to **14** can be produced and delivered in a pre-shaped manner with specific radii of curvature **R**, **RA**, **RB**. In addition or alternatively it is possible, as is shown in FIG. **16A**, **16B** and FIG. **17A** to **17C**, to adapt the radius of curvature **R**, **RA**, **RB** (by defining a distance **S**) and the offset **V** of the guide sections **21**, **22** by using adapter pieces **4**, **4'**, **4''**.

In the embodiment according to FIGS. **16A** and **16B**, an adapter piece **4** is inserted into the recess opening **210a'''** at the upper end of the guide section **21** and thereby the guide section **21** is compressed relative to the rigid section **20** of the aggregate carrier **2**. Thereby, the radius of curvature **R**, **RA**, **RB** of the guide section **21** is made smaller and can be adapted in a desired manner.

In the example according to FIGS. **17A**, **17B** and **17C** an adapter piece **4'**, **4''** is used which in addition defines an offset **V** between the guide section **21** and the rigid section **20** of the aggregate carrier **2**. In the embodiment according to FIG. **17B** the adapter piece **4'** reaches around edges of the guide section **21** and the rigid section **20** and is in a sticking manner inserted into the recess opening **210a'''**. In the embodiment according to FIG. **17C** the adapter piece **4''** in contrast abuts on the rigid section **20**. On the adapter piece **4''** in addition a rattling

protection element **41** for example in the shape of a rubber or foam element can be provided which prevents the guide section **21** from rattling.

Instead of using adapter pieces **4**, **4'**, **4''** the radius of curvature **R**, **RA**, **RB** can be adapted also through fixing the aggregate carrier **2** and the guide sections **21**, **22** on a door inner panel **12**. This is schematically shown in FIGS. **18** and **19**.

As FIG. **18** shows, the guide section **21** is fixed to the door inner panel **12** at fixing points **121**, **122** by means of fixing bolts **212**, **213**. By choosing the height **H1**, **H2** of the fixing points **121**, **122** and by orienting the sections of the door inner panel **12** carrying the fixing points **121**, **122** with respect to the angles $\alpha 1$, $\alpha 2$ the radius of curvature **R**, **RA**, **RB** of the guide section **21** can be defined.

Herein, the distance **B** between the fixing points **121**, **122**, as illustrated in FIG. **19**, determines whether the guide section **21**, when fixing it on the door inner panel **12**, is compressed and the radius of curvature **R**, **RA**, **RB** hence is reduced. If the distance **B** of the fixing points **121**, **122** is smaller than the distance **A** of the fixing bolts **212**, **213** on the guide section **21**, the guide section **21** is compressed when introducing the fixing bolts **212**, **213** into the fixing points **121**, **122** being formed as openings, such that a radius of curvature **R**, **RA**, **RB** of the guide section **21** results which is correspondingly reduced and can be adapted, by setting the distance **B** of the fixing points **121**, **122** in a desired manner, to the radius of curvature **R1**, **R2** of a window pane **150**.

As is illustrated in FIGS. **20A** and **20B**, alternatively or in addition a tensioning means **27**, for example in the shape of a cable, can be arranged on a guide section **21** for setting a radius of curvature **R**, **RA**, **RB**, the tensioning means **27** being fixed in a tensioning manner between the ends of the guide section **21** and defining, in its tensioned state, the radius of curvature **R**, **RA**, **RB** of the guide section **21**. FIG. **20A** herein shows the tensioning means **27** in its tensioned state, wherein FIG. **20B** shows the tensioning means **27** in a released state.

In the embodiment according to FIG. **21** a guide section **21** is cut free via a recess opening **210'''** from a rigid section **20** of an aggregate carrier **2** and, herein, is connected via a lower connecting section **211b** and an upper arm **203** with the rigid section **20**. On the upper end of the guide section **21** a connecting bolt **214** is arranged, which reaches through a long hole **204** on the arm **203** such that the upper end of the guide section **21** is fixed in the **Y**-direction relative to the rigid section **20**, but can move longitudinally in the **Z**-direction relative to the arm **203** and in this way can compensate for a movement of the guide section **21**.

In an embodiment illustrated in FIG. **22A** to **22C** a guide section **21** comprises two partial sections **21a**, **21b** which each are connected via a connecting section **211a**, **211b** with a rigid section **20** of an aggregate carrier **2**. The partial sections **21a**, **21b** are cut free from the rigid section **20** via a recess opening **210'''** and are not connected with each other on their ends pointing towards each other such that the guide section **21** is not closed at its center. To allow for a sliding guidance of a carrier **31** along the guide section **21** a profile part **5** in the shape of an extruded plastic profile is provided which is plugged onto an outer edge of the partial sections **21a**, **21b** of the guide section **21**. The profile part **5** comprises, at its center, a connecting section **51** which connects the partial sections **21a**, **21b** of the guide section **21** in a sticking manner with each other.

The profile part **5** can be arranged on the partial sections **21a**, **21b** of the guide section **21** in a movable manner such that a movement **U** of the partial sections **21a**, **21b** along the

11

Y-direction (see FIG. 22B) can be compensated for by displacing the partial sections 21a, 21b in the Z-direction relative to the profile part 5.

The idea underlying the invention is not limited to the embodiments described above. Rather, also completely different embodiments are conceivable which make use of the inventive idea. For example a flexibility between a guide section and a rigid section of an aggregate carrier can be provided also by using other means, for example using recess openings of a different type or different shape. In addition it is possible to vary the length of the recess openings to cut free a guide section only in certain sections, but to connect it rigidly in other, non cut-free regions to a rigid section of an aggregate carrier.

214 Connecting bolt

23 Drive unit

230 Cable drum

231 Motoric drive

24 Traction means

250 Fixing point

251-254 Deflection

26 Assembly opening

27 Tensioning means

31, 32 Carrier

4, 4', 4" Adapter piece

41 Rattling protection element

5 Profile part

51 Connecting section

$\alpha 1, \alpha 2$ Angle

$\beta 1, \beta 2$ Pitch angle

A, B Distance

F Movement path

H1, H2 Height

N Wet space

M1, M2 Bending direction

R, RA, RB Radius

R1, R2 Radius of curvature

S Distance

T Dry space

V Offset

W Adjustment direction

What is claimed is:

1. A door module for a vehicle door comprising:

an aggregate carrier to hold functional components of the vehicle door, the aggregate carrier comprising a carrier section extending in a plane and at least one guide section to guide an adjustment part along an adjustment direction on the aggregate carrier,

wherein the at least one guide section adjoins the carrier section, extends in the plane away from the carrier section, and is arranged next to the carrier section in the plane,

wherein the at least one guide section extends along the adjustment direction and is bendable along the adjustment direction and, by bending the at least one guide section, is movable, relative to the carrier section of the aggregate carrier, in a direction perpendicular to the adjustment direction such that a shape of the at least one guide section is adjustable, to the adjustment part, along the adjustment direction,

wherein the at least one guide section, when viewed along the adjustment direction extends between a first distal edge and a second distal edge of the aggregate carrier; wherein the at least one guide section comprises a curvature along the adjustment direction having a radius of

12

curvature, the curvature being adjustable by bending the at least one guide section along the adjustment direction, wherein the at least one guide section is partially prated from the carrier section of the aggregate carrier via at least one recess opening which is a slot at least partially extending parallel to the adjustment direction such that the at least one guide section is separated from the carrier section at least at one of the first distal edge and the second distal edge, wherein the at least one recess opening extends through at least one of the first and second distal edges.

2. The door module according to claim 1, wherein the at least one guide section is arranged on the carrier section of the aggregate carrier such that the guide section is movable in a direction substantially perpendicular to a plane of extension of the aggregate carrier relative to the carrier section of the aggregate carrier or is pivotable with respect to the carrier section.

3. The door module according to claim 1, wherein the at least one guide section is formed in one piece with the carrier section of the aggregate carrier.

4. The door module according to claim 1, wherein the at least one guide section is connected with the carrier section of the aggregate carrier via at least one connecting section.

5. The door module according to claim 1, wherein the at least one guide section extends along a longitudinal direction on the aggregate carrier and is connected via at least a lower connecting section with the carrier section of the aggregate carrier.

6. The door module according to claim 1, wherein the at least one guide section is connected on the first distal edge via a connecting section with the carrier section of the aggregate carrier and is not connected to the carrier section of the aggregate carrier at the second distal edge opposite to the first distal edge.

7. The door module according to claim 1, wherein the at least one guide section is free from the carrier section of the aggregate carrier via multiple recess openings to produce a sectionally flexible connection of the at least one guide section with the carrier section.

8. The door module according to claim 1, wherein the radius of curvature of the at least one guide section is different from a radius of curvature of the carrier section of the aggregate carrier.

9. The door module according to claim 8, wherein the aggregate carrier is shaped such that the carrier section of the aggregate carrier and the at least one guide section comprise different radii of curvature.

10. The door module according to claim 8, further comprising a door inner panel of the vehicle door, wherein the radius of curvature of the at least one guide section is set by the door inner panel of the vehicle door on which the aggregate carrier is fixed.

11. The door module according to claim 8, wherein a tensioner is provided on the at least one guide section to define the radius of curvature.

12. The door module according to claim 1, wherein the at least one guide section comprises two guide sections along each of which a carrier is guided to guide the adjustment part along the adjustment direction.

13. The door module according to claim 1, wherein the adjustment part comprises a window pane.

UNITED STATES PATENT AND TRADEMARK OFFICE
CERTIFICATE OF CORRECTION

PATENT NO. : 9,233,599 B2
APPLICATION NO. : 12/831088
DATED : January 12, 2016
INVENTOR(S) : Olaf Kriese et al.

Page 1 of 1

It is certified that error appears in the above-identified patent and that said Letters Patent is hereby corrected as shown below:

In the Claims

Column 12, Line 3, Claim 1

Delete "partially prated",
Insert --partially separated--

Signed and Sealed this
Fourth Day of July, 2017



Joseph Matal
*Performing the Functions and Duties of the
Under Secretary of Commerce for Intellectual Property and
Director of the United States Patent and Trademark Office*