

US009231435B2

(12) **United States Patent**
Sander et al.

(10) **Patent No.:** **US 9,231,435 B2**
(45) **Date of Patent:** **Jan. 5, 2016**

(54) **METHODS AND APPARATUSES FOR OPERATING DEVICES WITH SOLAR POWER**

7,412,612 B2 8/2008 Maple et al.
7,514,900 B2 4/2009 Sander et al.
2001/0040560 A1 11/2001 Amron

(Continued)

(75) Inventors: **Wendell B. Sander**, Los Gatos, CA (US); **Daniel A. Warren**, San Jose, CA (US); **Aaron Leiba**, San Francisco, CA (US)

FOREIGN PATENT DOCUMENTS

WO WO01/71894 A2 9/2001

(73) Assignee: **Apple Inc.**, Cupertino, CA (US)

OTHER PUBLICATIONS

(*) Notice: Subject to any disclaimer, the term of this patent is extended or adjusted under 35 U.S.C. 154(b) by 765 days.

Yan Hong Lim, et al., "Simple Maximum Power Point Tracker for Photovoltaic Arrays", Electronics Letters, May 25, 2000, vol. 36, No. 11, 2pp.

(Continued)

(21) Appl. No.: **13/210,170**

(22) Filed: **Aug. 15, 2011**

Primary Examiner — Daniel Cavallari

(65) **Prior Publication Data**

(74) *Attorney, Agent, or Firm* — Blakely, Sokoloff, Taylor & Zafman LLP

US 2011/0298431 A1 Dec. 8, 2011

Related U.S. Application Data

(62) Division of application No. 11/544,103, filed on Oct. 6, 2006, now Pat. No. 8,004,113.

(51) **Int. Cl.**

H02J 1/12 (2006.01)

H02J 7/35 (2006.01)

H02J 3/38 (2006.01)

(52) **U.S. Cl.**

CPC . **H02J 7/35** (2013.01); **H02J 3/385** (2013.01);
Y10T 307/516 (2015.04)

(58) **Field of Classification Search**

CPC H02J 7/35; H02J 3/385; Y10T 307/516

USPC 307/46

See application file for complete search history.

(56) **References Cited**

U.S. PATENT DOCUMENTS

6,057,665 A * 5/2000 Herniter et al. 320/101

7,208,928 B2 4/2007 Nebrigic et al.

(57)

ABSTRACT

Solar power tracking techniques are described herein. In one aspect of the invention, a solar power tracking apparatus includes, but is not limited to, a voltage converter and a controller coupled to the voltage converter. The voltage converter includes an input capable of being coupled to a solar power source and an output capable of being coupled to an electronic load, such as, for example, a portable electronic device. The voltage converter is configured to monitor or detect an amount of power drawn by the electronic load at the output of the voltage converter. In response to the monitored power drawn, the controller is configured to control the voltage converter to reduce amount of power to be drawn subsequently if the monitored amount of power exceeds a predetermined threshold. As a result, the output voltage from the solar power source is maintained within a predetermined range. Other methods and apparatuses are also described.

15 Claims, 15 Drawing Sheets

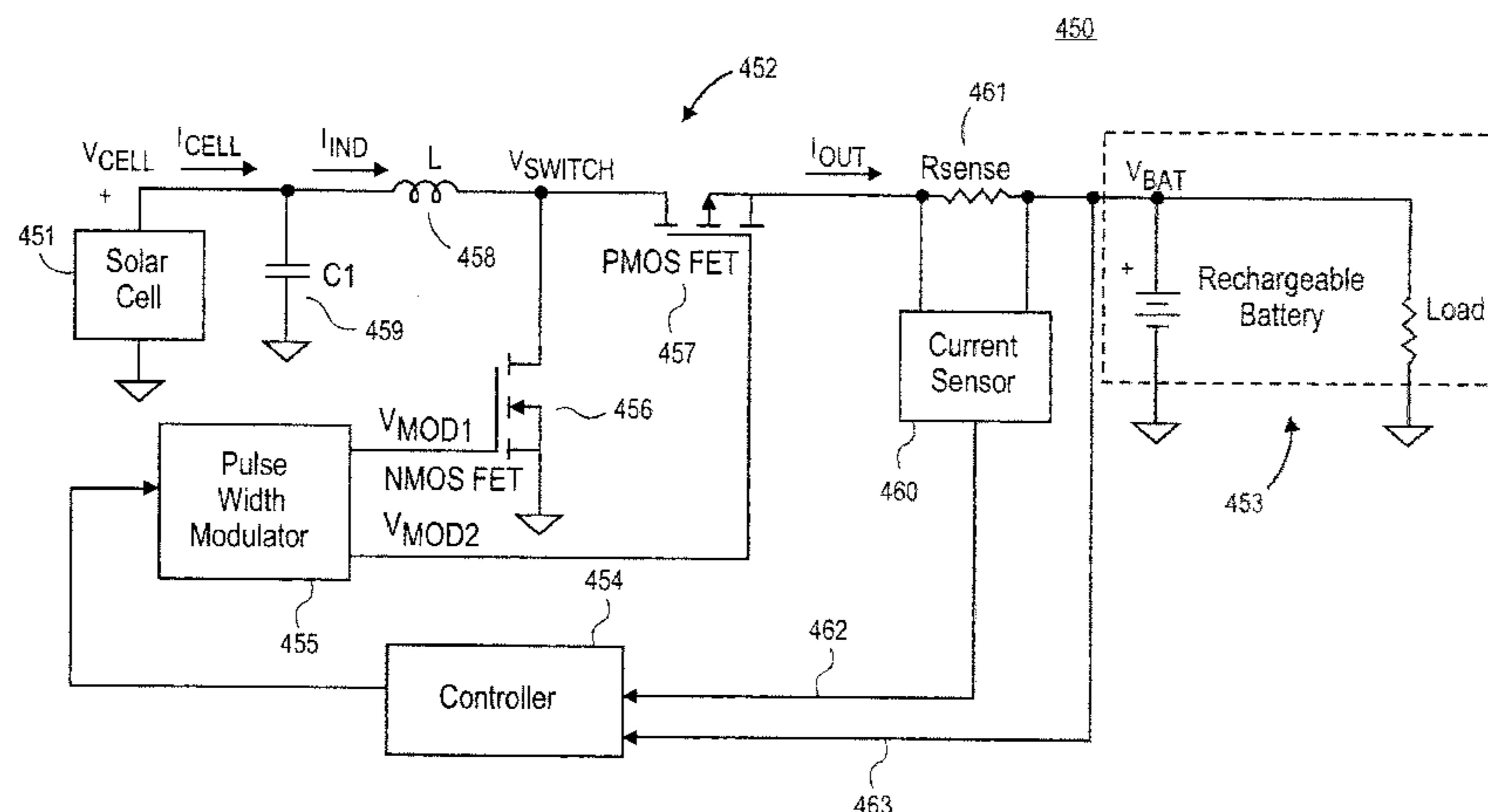

(56)

References Cited

U.S. PATENT DOCUMENTS

2006/0132102 A1* 6/2006 Harvey 320/166
2006/0164065 A1 7/2006 Hoouk et al.
2007/0040540 A1 2/2007 Cutler
2008/0309095 A1 12/2008 Keiter et al.
2009/0179611 A1 7/2009 Sander et al.

OTHER PUBLICATIONS

Eftichios Koutroulis, et al, "Development of a Microcontroller-Based, Photovoltaic Maximum Power Point Tracking Control Sys-

tem", IEEE Transactions on Power Electronics, vol. 16, No. 1, Jan. 2001, pp. 46-54.

D.P. Hohm, et al., "Comparative Study of Maximum Power Point Tracking Algorithms", Progress In Photovoltaics: Research and Applications, Nov. 22, 2002, pp. 47-62.

Joe-Air Jiang, et al., "Maximum Power Tracking for Photovoltaic Power Systems", Tamkang Journal of Science and Engineering, 2005, vol. 8, No. 2, pp. 147-153.

* cited by examiner

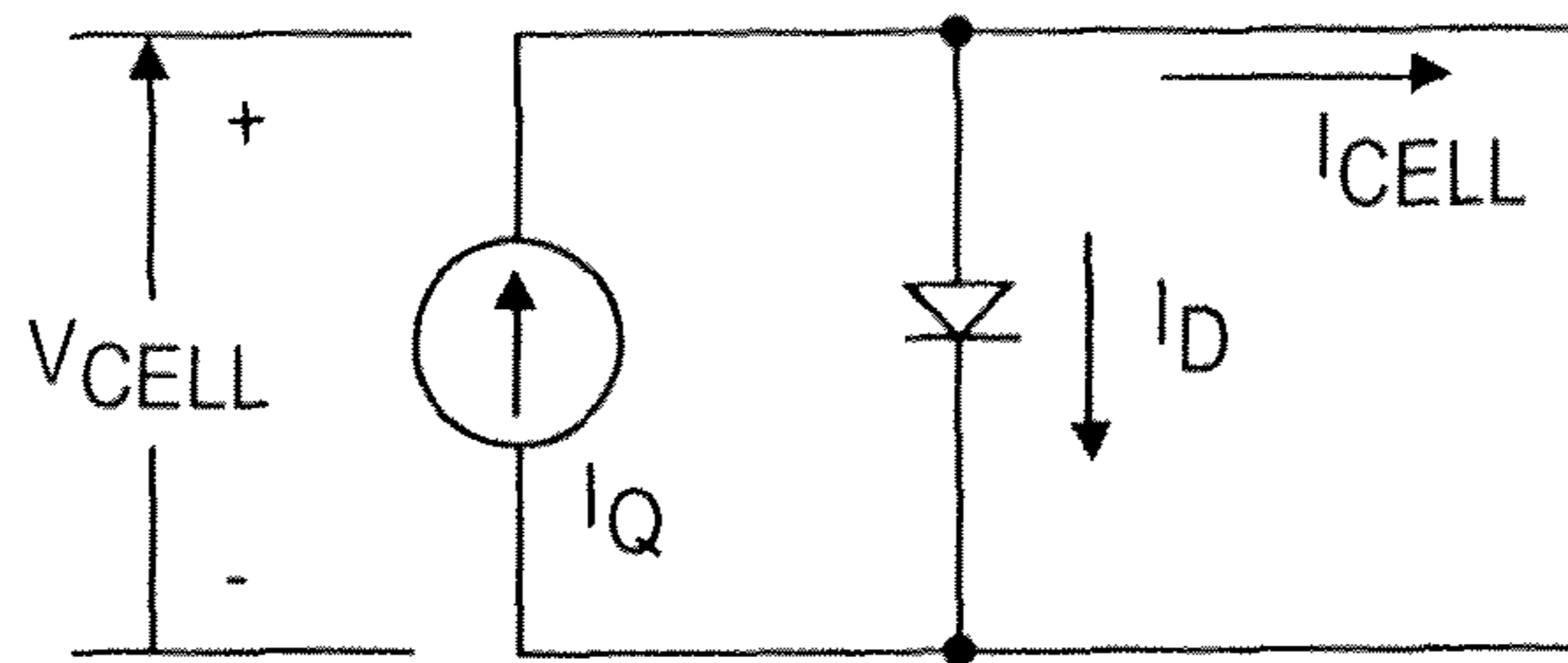

FIG. 1A
(PRIOR ART)

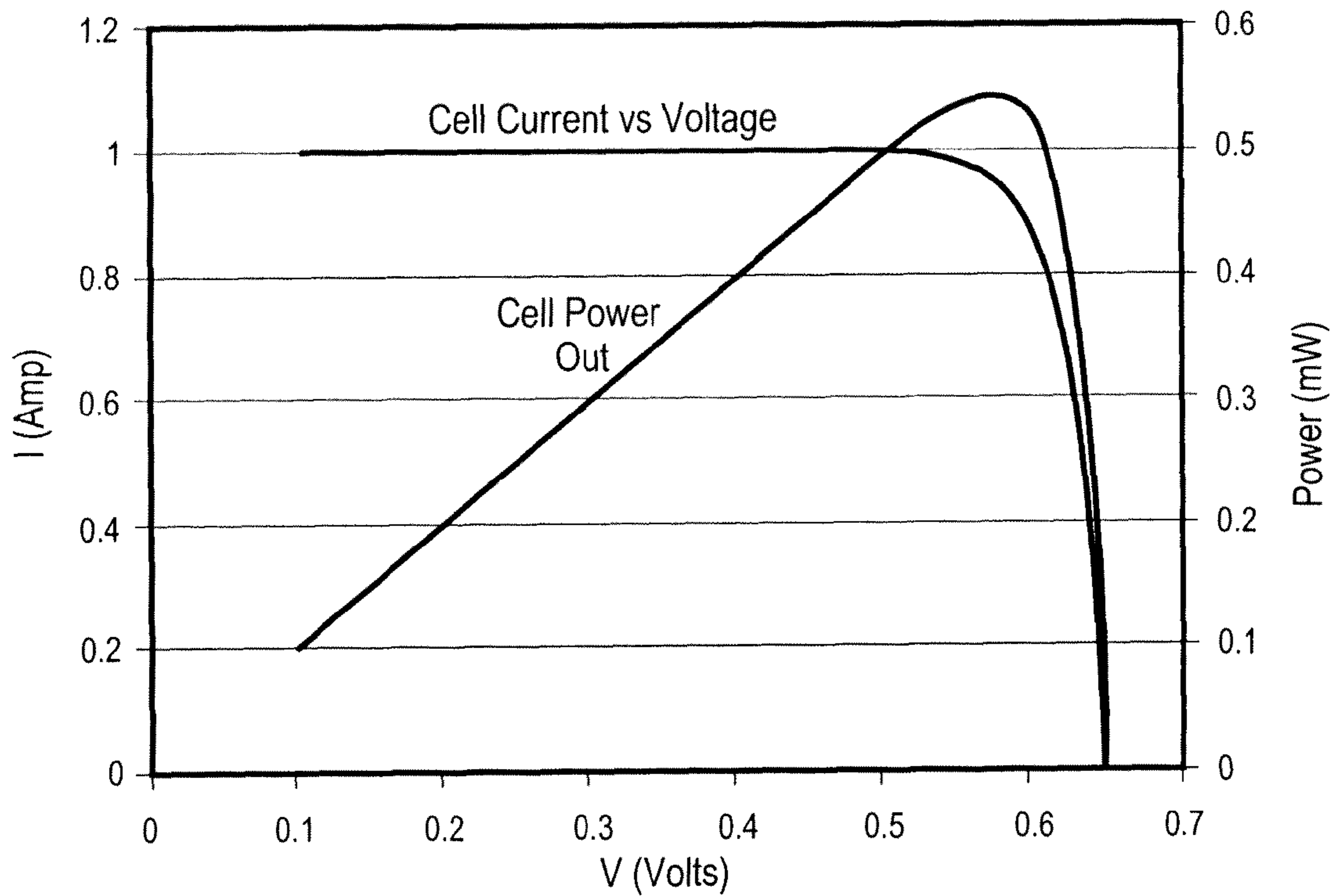

FIG. 1B
(PRIOR ART)

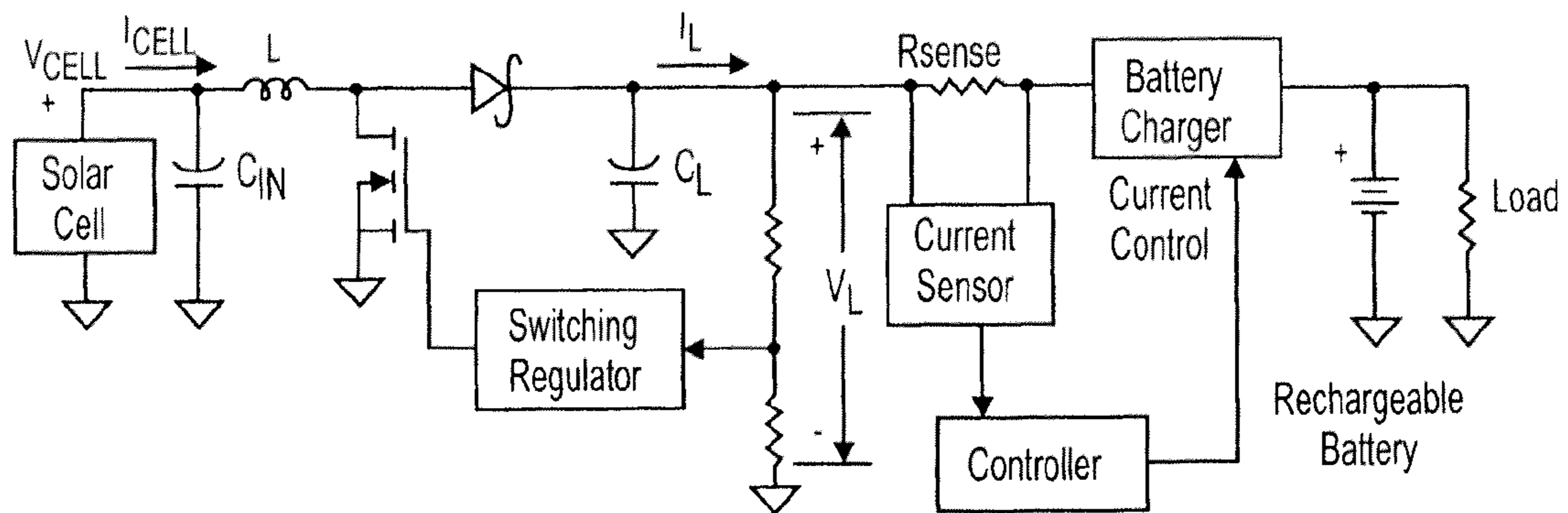

FIG. 2A
(PRIOR ART)

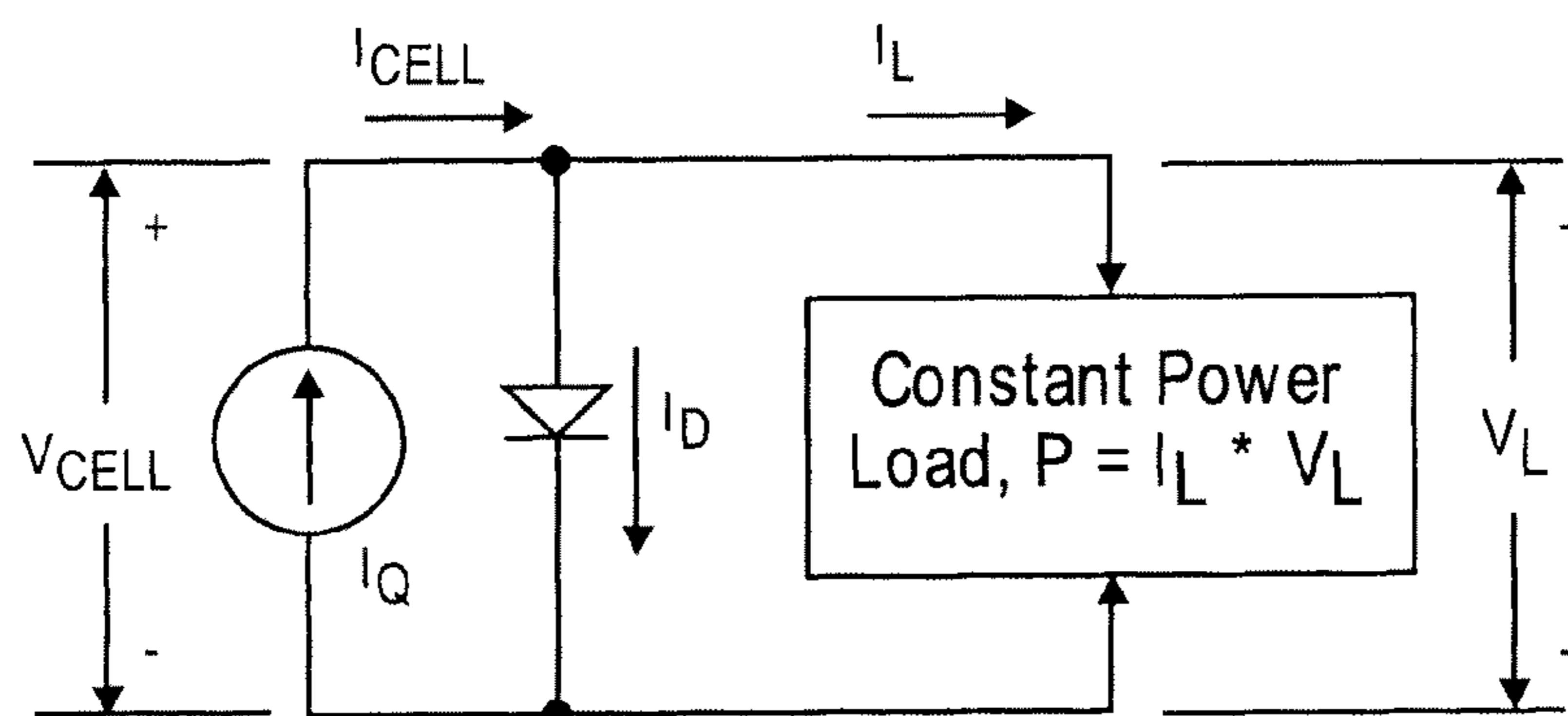

FIG. 2B
(PRIOR ART)

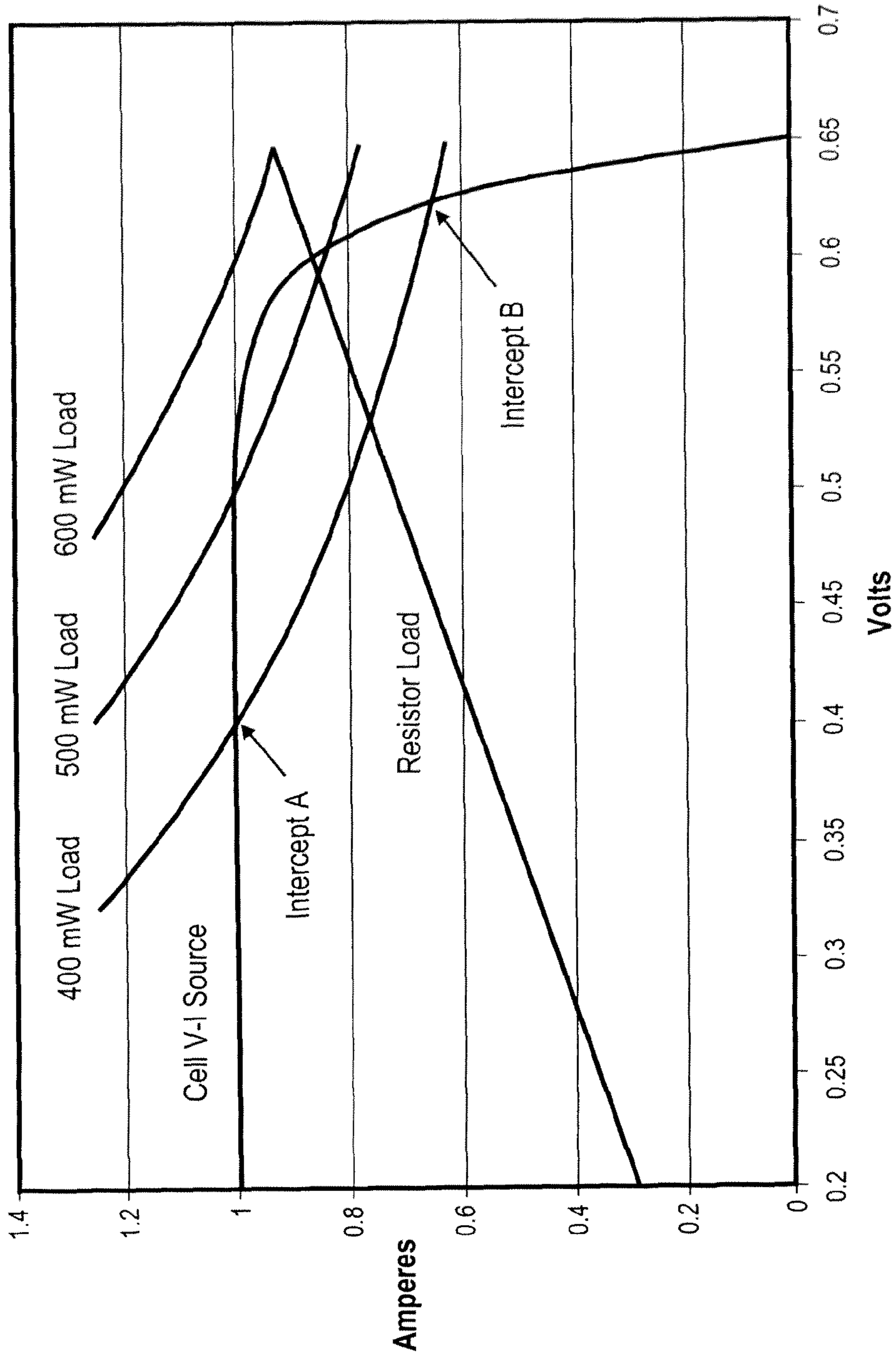

FIG. 3A
(PRIOR ART)

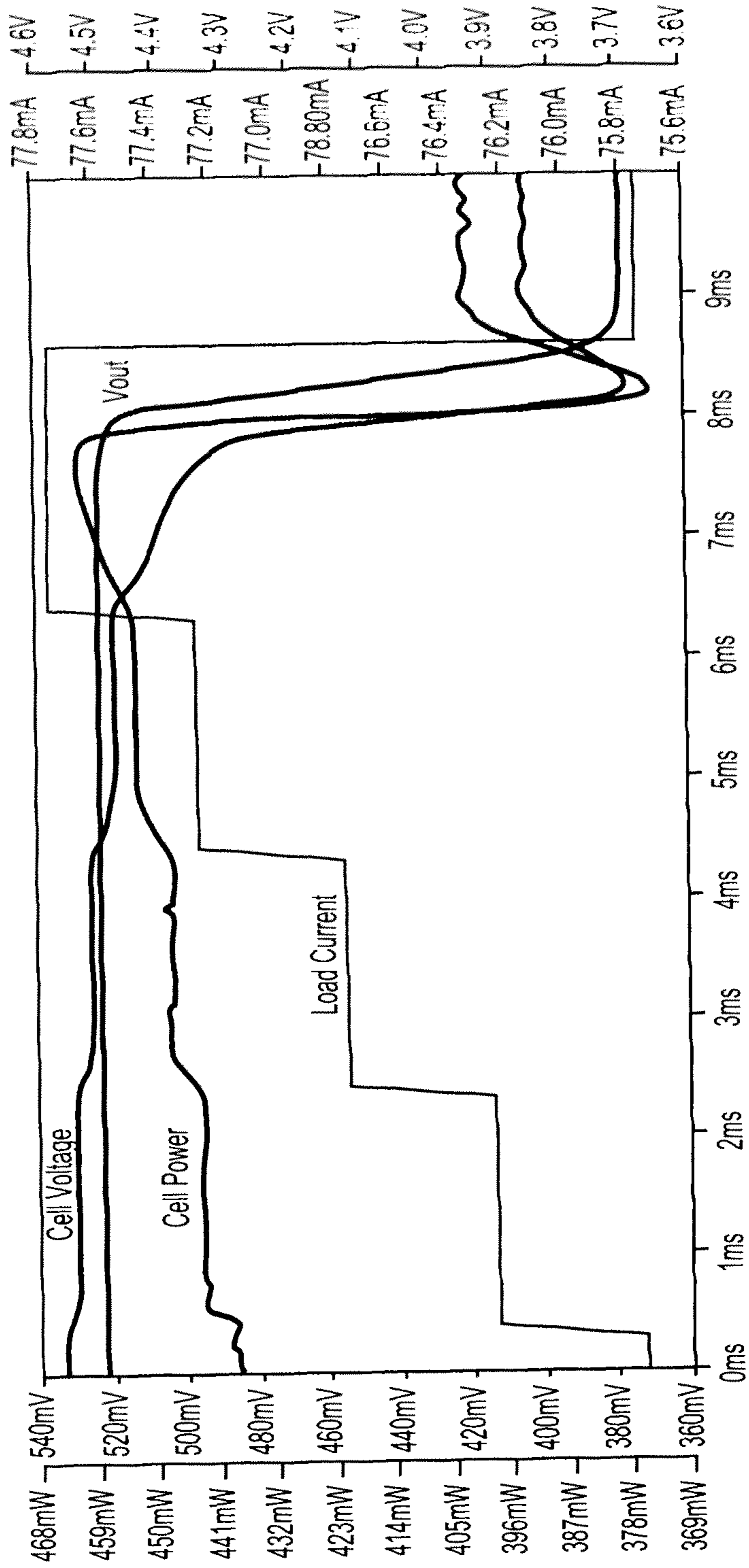

FIG. 3B
(PRIOR ART)

400

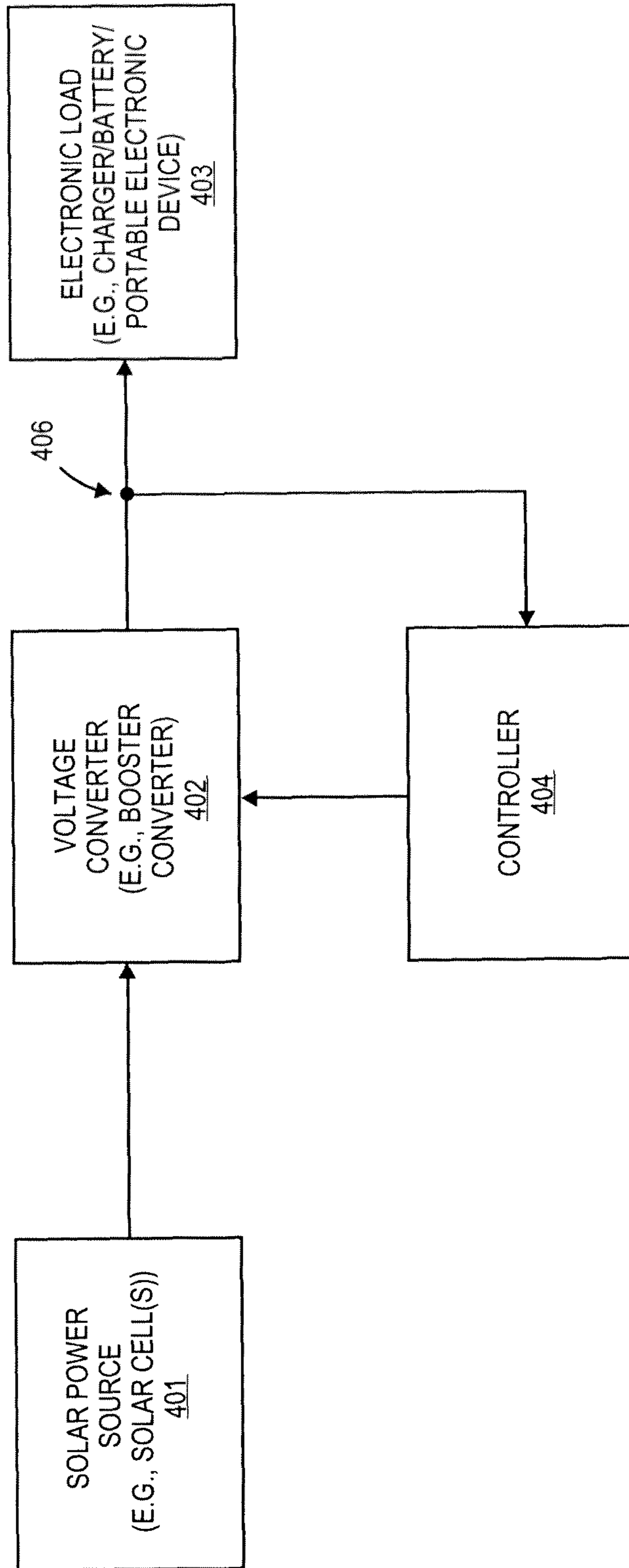

FIG. 4A

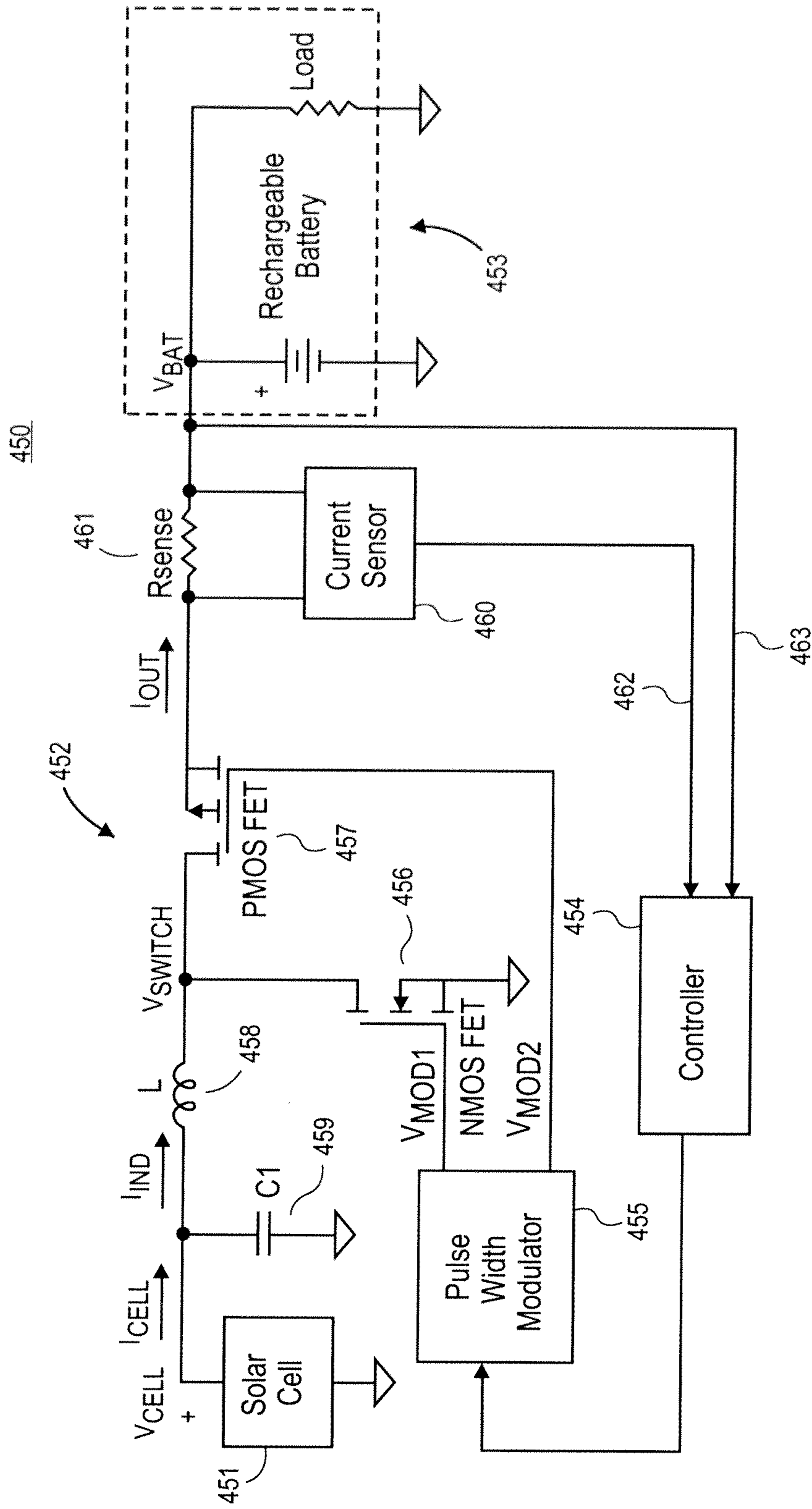

FIG. 4B

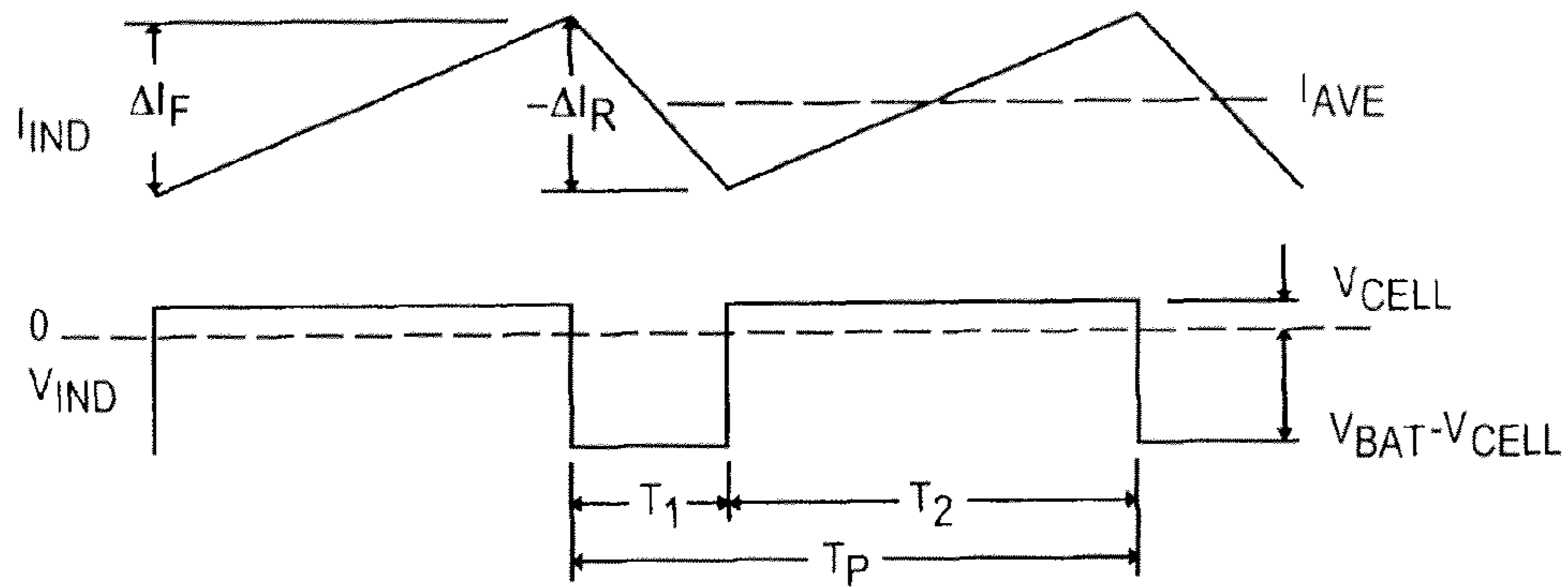

FIG. 5A

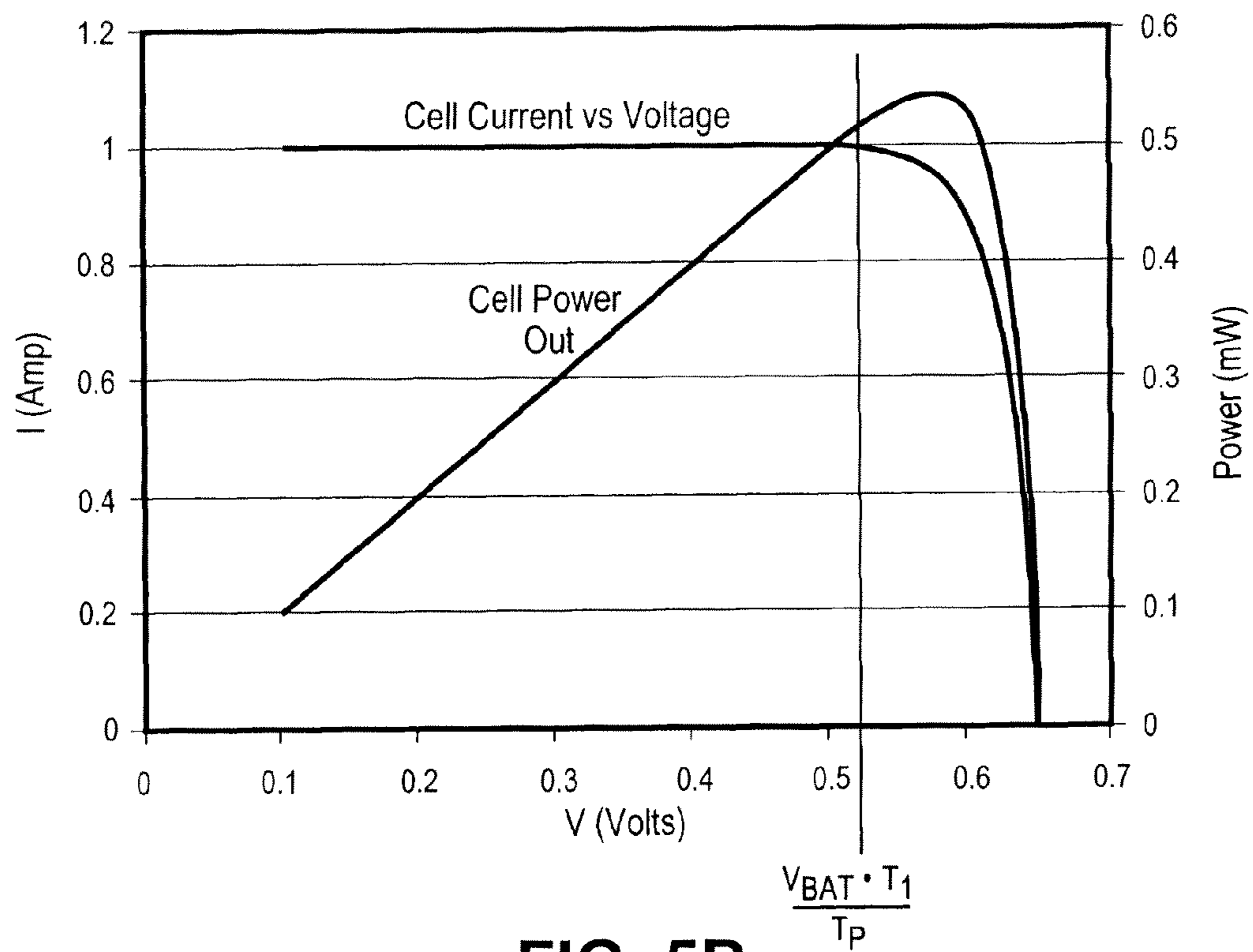

FIG. 5B

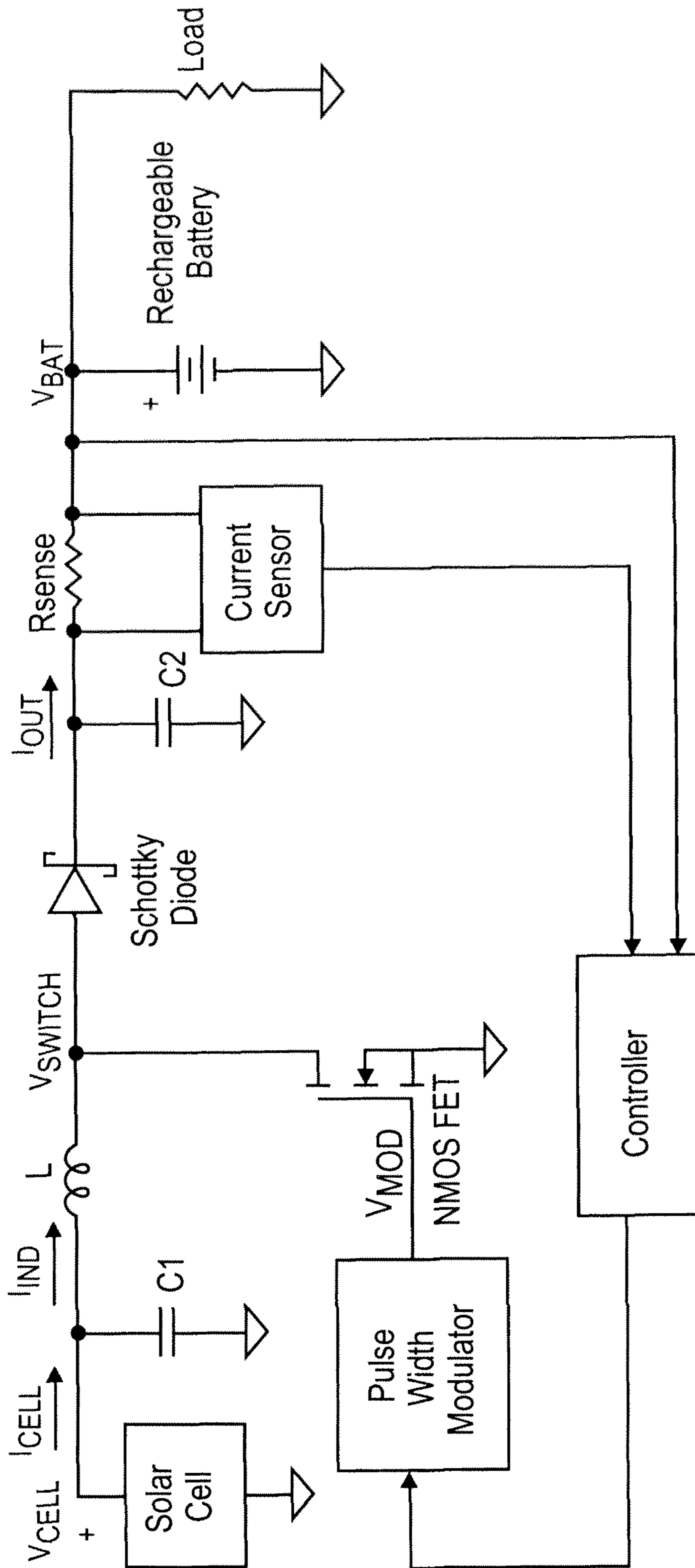

FIG. 6

700

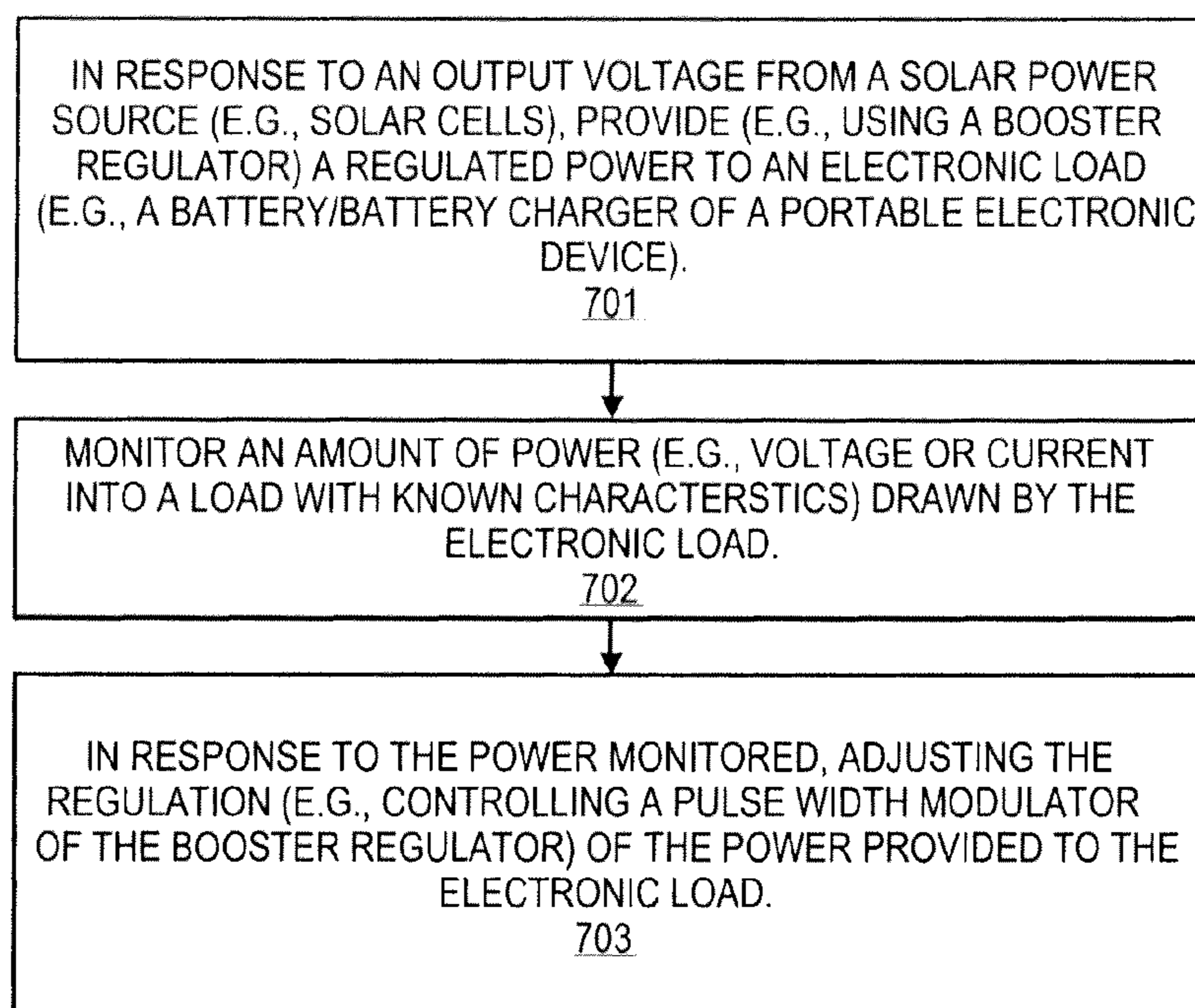

FIG. 7

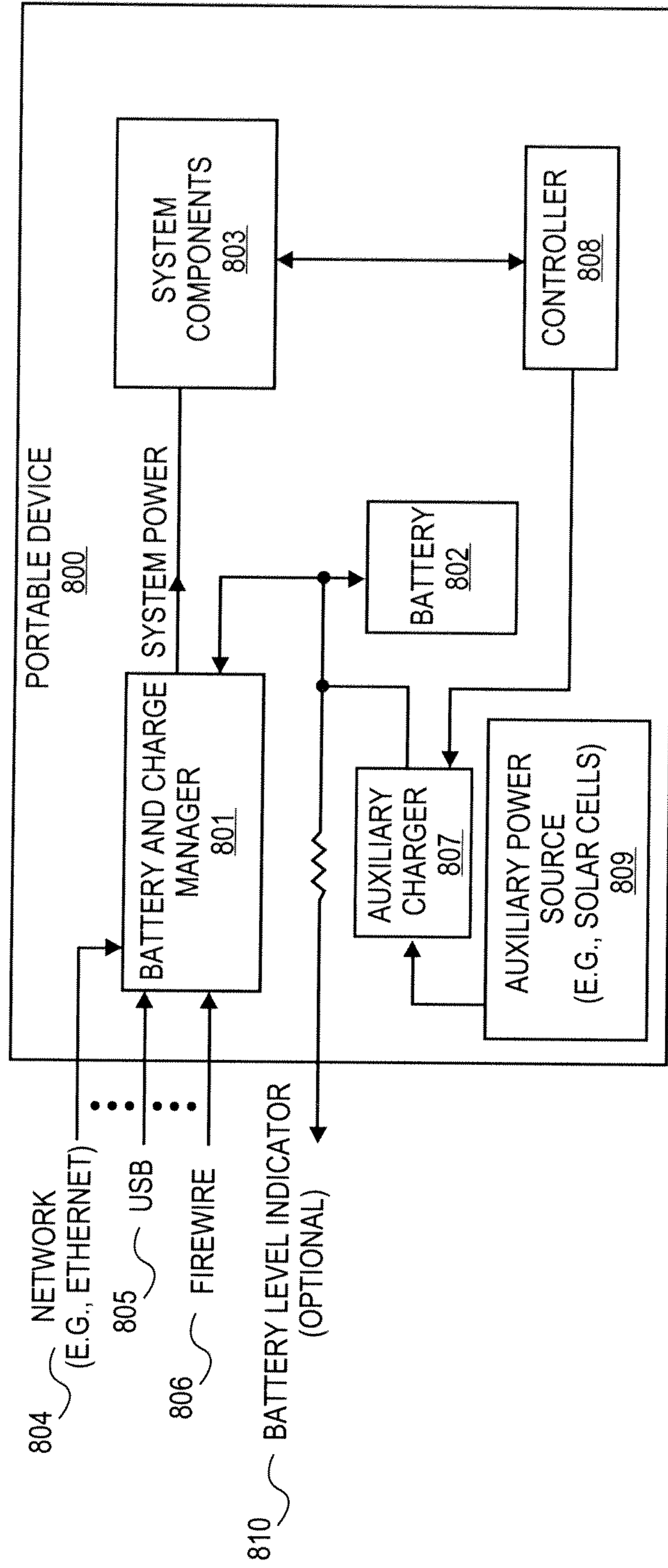

FIG. 8A

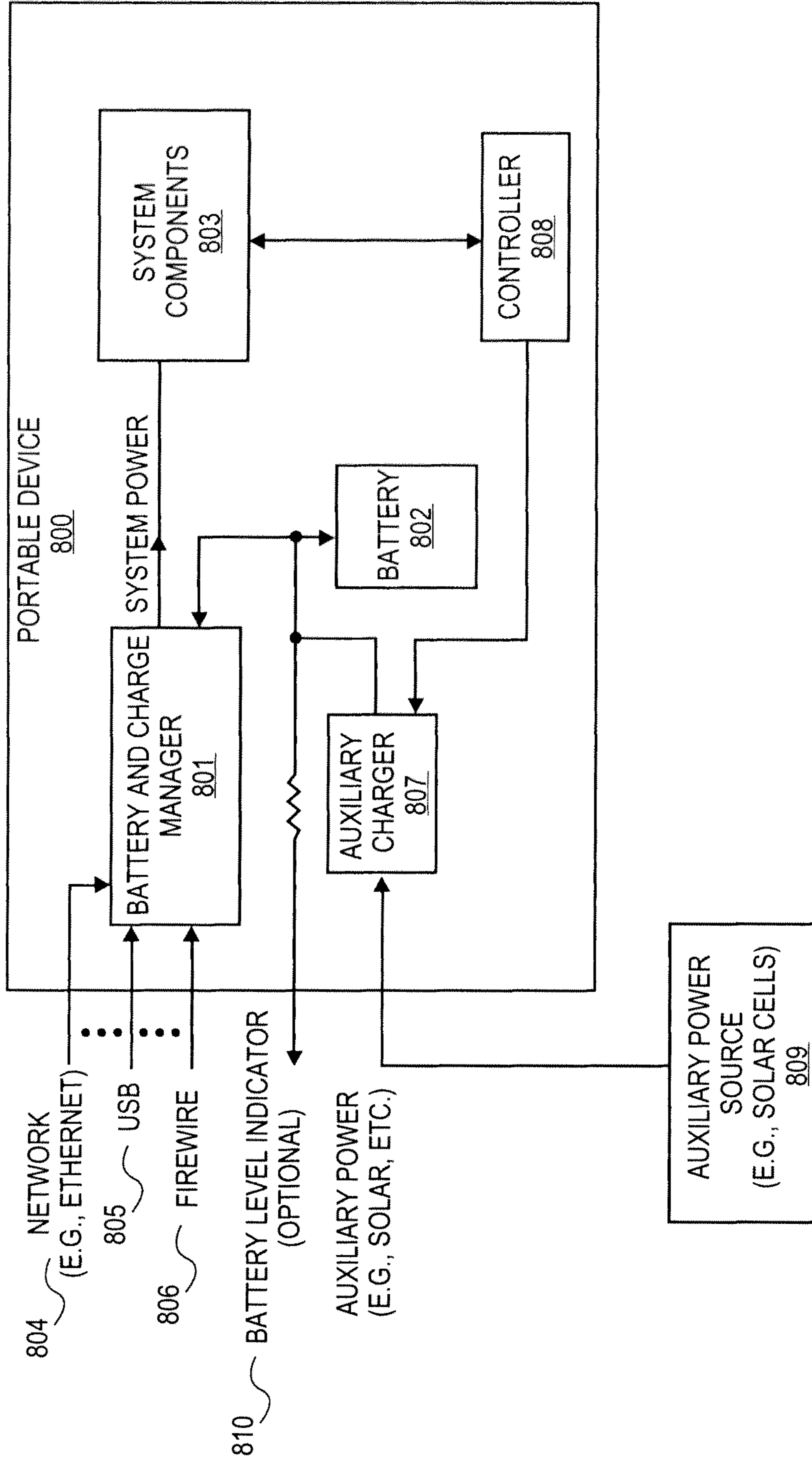

FIG. 8B

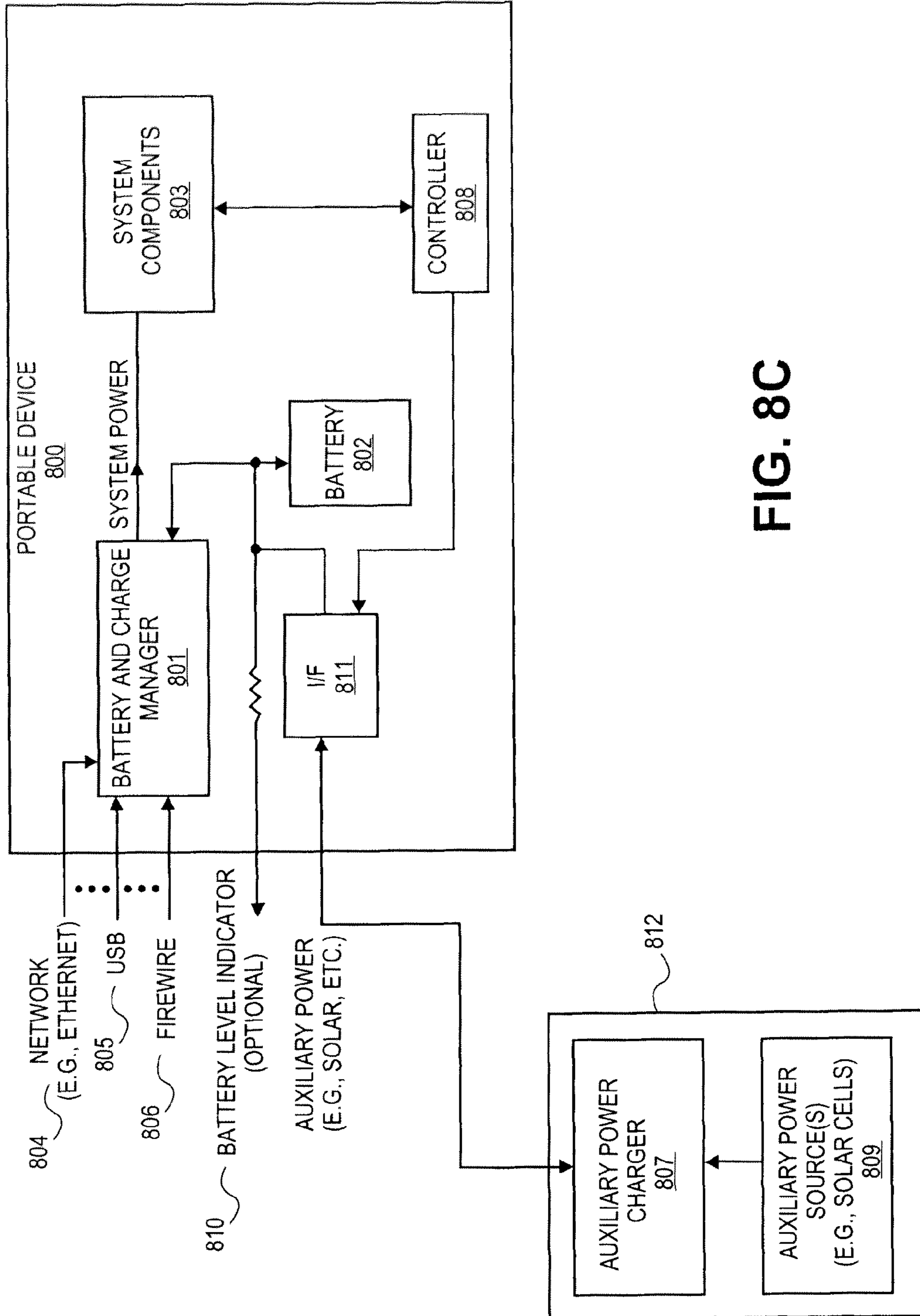

FIG. 8C

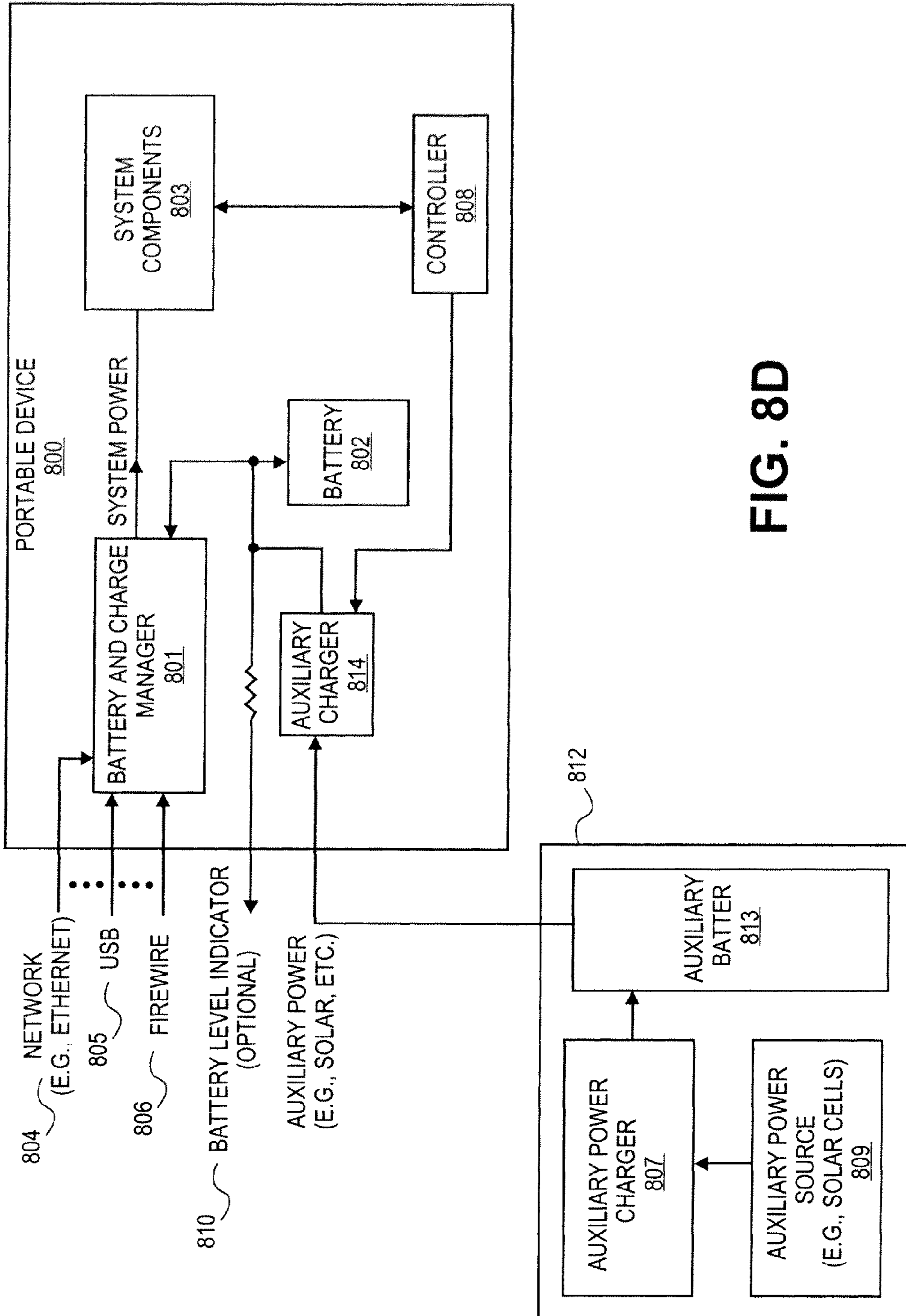
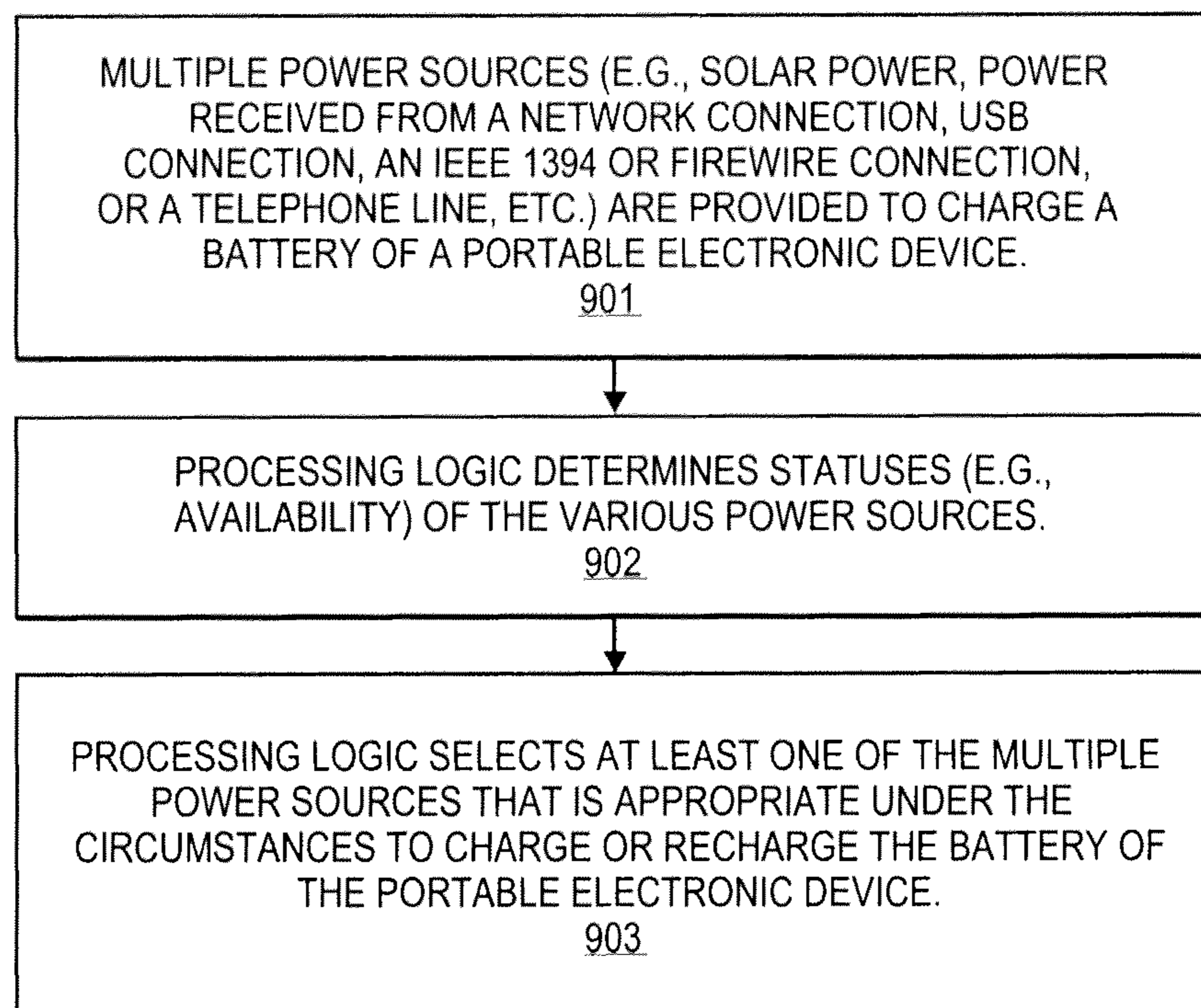

FIG. 8D

900

**FIG. 9**

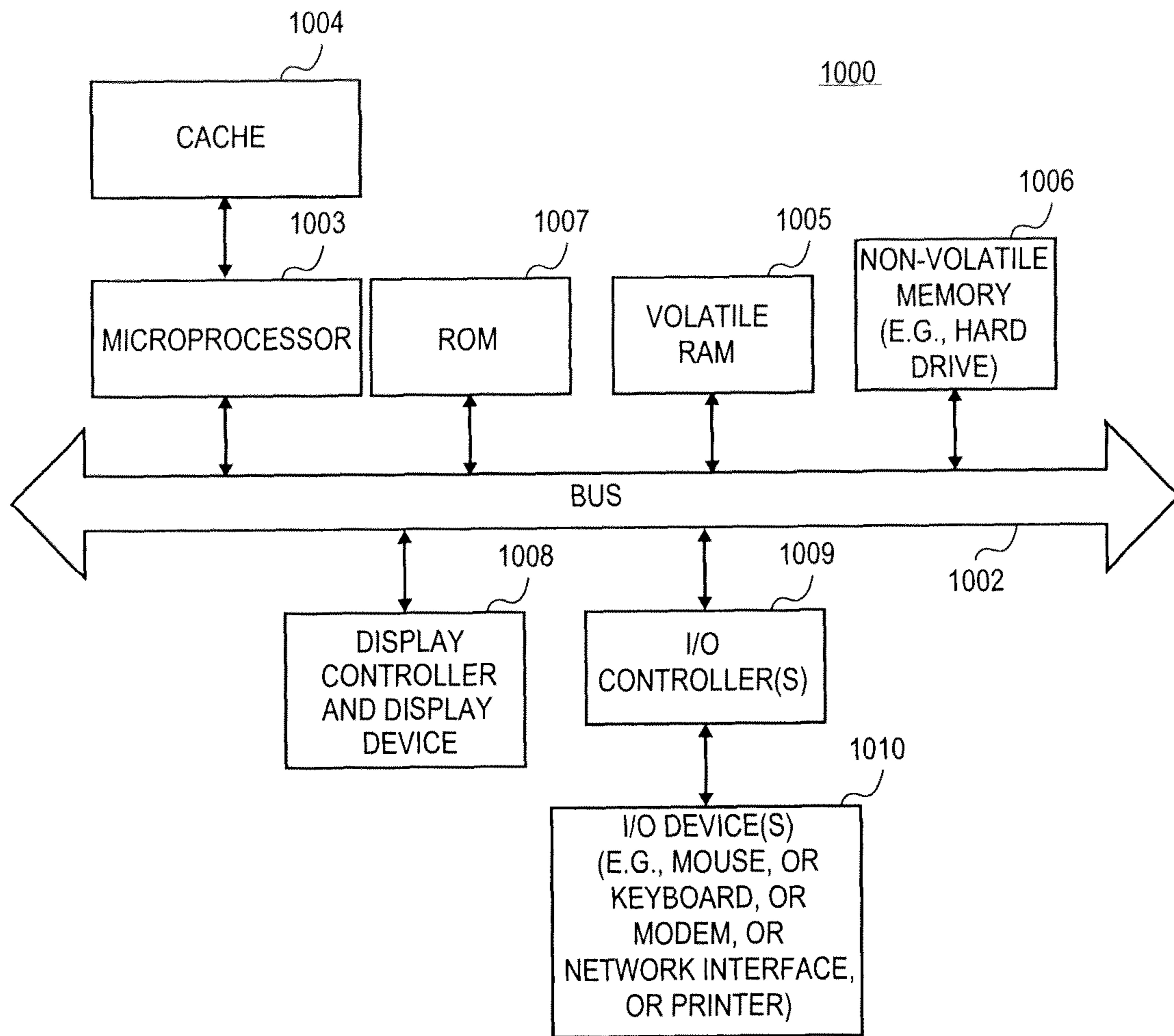

FIG. 10

1

METHODS AND APPARATUSES FOR OPERATING DEVICES WITH SOLAR POWER

This application is a divisional of U.S. application Ser. No. 11/544,103 filed on Oct. 6, 2006 now U.S. Pat. No. 8,004,113.

FIELD OF THE INVENTION

The present invention relates generally to electronic devices. More particularly, this invention relates to operating portable electronic devices with solar power.

BACKGROUND

Handheld computing devices typically use standard battery chemistries including ni-cad, lithium-ion, and nickel-metal hydride. In order to recharge these batteries, operators may use standard recharging options such as, for example, conventional AC (alternating current) outlets. However, mobile users who are in remote locations oftentimes do not have access to conventional AC outlets. As a result, they oftentimes have no way of recharging the batteries of their handheld computing devices.

Recently, solar power has been used to power up a handheld device. As demands for the power of the handheld computing devices increase, it becomes more important to provide stable power to the devices. However, given the characteristics of the solar cells that provide solar power, it is relatively difficult to track the solar power drawn from the solar cells to maintain relatively stable solar power output.

FIG. 1A is a diagram illustrating a model circuit of a typical solar cell. As shown in FIG. 1A, the I-V equation for the diode part of the model can be written as follows:

$$I_D = I_0 e^{\frac{qV_{CELL}}{mkT}}$$

The I-V curve for the cell may be described as follows:

$$I_{CELL} = I_Q - I_0 e^{\frac{qV_{CELL}}{kT}} \quad [1]$$

Similarly, the V-I curve may be described as follows:

$$V_{CELL} = \frac{kT}{q} (\ln(I_Q - I_{CELL}) - \ln(I_0))$$

For a typical cell the Cell current is about 1 Amp at 650 mV so I_0 can be computed to be 1.389×10^{-11} . FIG. 1B is a diagram illustrating an example of the V-I characteristic of a solar cell. The output is similar to a current limited voltage source. The power out of the cell at any given point on the V-I curve is the voltage times the current. FIG. 1B also includes a plot of the available cell power plotted as a function of voltage. As shown in FIG. 1B, there is a fairly sharp peak operating power that is the desired operating point for maximum power out.

FIG. 2A is a schematic diagram illustrating a typical solar power system using a boost switching regulator and a storage battery. Referring to FIG. 2A, the boost regulator would be used in low cell count systems where the battery voltage is larger than the available cell voltage. The boost regulator

2

boosts the solar cell voltage to a voltage suitable for a conventional battery charger. A controller monitors the current into the battery charger and controls the current drawn by the charger to control the power draw from the solar cell. Since the output voltage is constant the power to the battery charger is proportional to the current drawn so the control be considered to be a power control and the solar cell sees the converter as an adjustable constant power load as illustrated in FIG. 2B.

FIG. 3A is a diagram illustrating a cell V-I source plot with resistor load line and some constant power load lines. Referring to FIG. 3A, the resistor load is always stable since both the source and load resistances are positive. The constant power loads are conditionally stable. The 600 mW load is always unstable because there is no intercept with the cell V-I curve. The 400 mW and 500 mW loads are stable at the Intercept B locations because the positive conductance of the cell is greater than the negative conductance of the load. These loads are unstable at Intercept A. With the 600 mW load the load will continue to demand current that the cell cannot supply so the cell will go into constant current mode and the cell voltage will go down. This similar situation will apply to the other two loads if cell voltage is below Intercept A; however, if the cell voltage is above Intercept A, the cell voltage will increase and finally settle at Intercept B.

FIG. 3B is a diagram illustrating a SPICE simulation result that shows the behavior of the system when the load current is stepped up in 0.5 mA steps from a load current of about 75 mA. At each step the cell voltage drops by an increasing amount and when the peak power point is exceeded there is no intercept, the system collapses. The controller in FIG. 2A must sense the impending collapse and recover before the actual collapse occurs.

In addition, a conventional portable device or handheld device typically includes a battery and an AC adaptor for charging the battery. Certain handheld devices, such as a calculator, include a solar panel to generate solar power to activate the device. However, such a device does not normally include other power sources to charge the battery. Sometimes the solar power source or AC outlet may not be conveniently available. In such circumstances, a device limited to one charging method may not function properly.

SUMMARY OF THE DESCRIPTION

Techniques for operating devices with solar power are described herein. In one aspect of the invention, apparatus for operating a portable electronic device with solar power includes, but is not limited to, a voltage converter and a controller coupled to the voltage converter. The voltage converter includes an input capable of being coupled to a solar power source and an output capable of being coupled to an electronic load, such as, for example, a portable electronic device. The voltage converter is configured to monitor or detect an amount of power drawn by the electronic load at the output of the voltage converter. In response to the monitored power drawn, the controller is configured to control the voltage converter to adjust further output power provided to the electronic load. As a result, the output voltage from the solar power source is maintained within a predetermined range.

According to another aspect of the invention, a portable electronic device includes, but is not limited to, a processor, a memory coupled to the processor for storing instructions, when executed from the memory, cause the processor to perform one or more functions, a battery coupled to provide power to the processor and the memory, and a battery charg-

ing manager coupled to charge the battery using power derived from a plurality of power sources including a solar power source.

Other features of the present invention will be apparent from the accompanying drawings and from the detailed description which follows.

BRIEF DESCRIPTION OF THE DRAWINGS

The present invention is illustrated by way of example and not limitation in the figures of the accompanying drawings in which like references indicate similar elements.

FIG. 1A is a diagram illustrating a model circuit of a typical solar cell.

FIG. 1B is a diagram illustrating characteristics of a typical solar cell as shown in FIG. 1A.

FIG. 2A is a schematic diagram of a conventional solar power circuit.

FIG. 2B is a schematic diagram of a module for a conventional solar power circuit as shown in FIG. 2A.

FIGS. 3A-3B are diagrams illustrating certain characteristics of circuits as shown in FIGS. 2A-2B.

FIGS. 4A-4B are schematic diagrams illustrating systems for operating an electronic device with solar power according to certain embodiments of the invention.

FIGS. 5A-5B are diagrams illustrating certain characteristics of circuits as shown in FIGS. 4A-4B.

FIG. 6 is a schematic diagram illustrating a system for operating an electronic device with solar power according to an alternative embodiment of the invention.

FIG. 7 is a flow diagram illustrating a process for operating an electronic device with solar power according to one embodiment of the invention.

FIGS. 8A-8D are block diagrams illustrating examples of portable electronic devices having a power interface for various power sources, according to certain embodiments of the invention.

FIG. 9 is a flow diagram illustrating an example of a process for interfacing a portable device with a variety of power sources according to one embodiment of the invention.

FIG. 10 is a block diagram of a digital processing system, which may be used with one embodiment of the invention.

DETAILED DESCRIPTION

In the following description, numerous details are set forth to provide a more thorough explanation of embodiments of the present invention. It will be apparent, however, to one skilled in the art, that embodiments of the present invention may be practiced without these specific details. In other instances, well-known structures and devices are shown in block diagram form, rather than in detail, in order to avoid obscuring embodiments of the present invention.

Reference in the specification to “one embodiment” or “an embodiment” means that a particular feature, structure, or characteristic described in connection with the embodiment is included in at least one embodiment of the invention. The appearances of the phrase “in one embodiment” in various places in the specification do not necessarily all refer to the same embodiment.

Techniques for Operating Devices with Solar Power

According to certain embodiments of the invention, an amount of power drawn at the point of a load of solar power is monitored and the monitored power is used to control a voltage converter that provides regulated power. For example, contrary to conventional approaches where the voltage of an output of a solar power source is monitored and used to

control a charger to consume the solar power, the amount of power (e.g., an amount of current or voltage into a load with known characteristics) being drawn is monitored at an input of an electronic load, such as, for example, a battery or a battery charger that utilizes the solar power to charge and/or recharge the battery is monitored. Based on the monitored power drawn, a controller (e.g., a programmable microcontroller) is invoked to determine statuses of the solar power sources and to generate a control signal using a predetermined algorithm, in response to the monitored power being drawn by the electronic load. The control signal is used to control the voltage converter to adjust further amount of power to be drawn by the electronic load. The above operations may be performed via hardware, software, or a combination of both.

FIG. 4A is a block diagram illustrating an example of an apparatus for operating an electronic device with solar power according to one embodiment of the invention. In one embodiment, the apparatus includes, but is not limited to, a voltage converter and a controller coupled to the voltage converter. The voltage converter includes an input capable of being coupled to a solar power source and an output capable of being coupled to an electronic load, such as, for example, a portable electronic device. The voltage converter is configured to monitor or detect an amount of power drawn by the electronic load at the output of the voltage converter. In response to the monitored power drawn, the controller is configured to control the voltage converter to adjust an amount of power to be drawn subsequently. As a result, the output voltage from the solar power source is maintained within a predetermined range.

Referring to FIG. 4A, exemplary circuit 400 includes a voltage converter 402 and a controller 404 coupled to voltage converter 402. An input of the voltage converter 402 is capable of being coupled to a solar power source 401, which may include one or more solar cells, or solar cell arrays. The solar power source 401 is configured to absorb energy from the light such as sun light and transform the absorbed energy into electricity. The voltage converter 402 is configured to convert the electricity from the solar power source 401 into proper form of electric power that is suitable to be used by the electronic load 403.

In addition, a controller 404 is coupled to a node 406 coupling an input of the electronic load 403 and an output of the voltage converter 402. Specifically, controller 404 is configured to monitor an amount of power being drawn from the output of the voltage converter by the electronic load 403. For example, the controller 404 may be configured to monitor an amount of current being drawn by the electronic load 403, for example, using a current sense resistor (not shown). Alternatively, the controller 404 may be configured to monitor the voltage of node 406 coupling the electronic load 403 and the voltage converter 402, or a combination of both voltage and current being drawn at node 406.

In response to the monitored power being drawn, according to one embodiment, the controller 404 determines the statuses of solar power source 401. For example, based on the monitored power being drawn at node 406, the controller 404 is able to determine whether the maximum power that the solar power source 401 can generate has been reached, given the characteristic of the solar power source 401, such as, for example, characteristics similar to those shown in FIGS. 1A and 1B. Alternatively, in response to the monitored power being drawn, the controller 404 determines whether an output voltage of the solar power source 401 has dropped below a predetermined threshold in view of certain characteristics of solar power source 401.

Based on the determined statuses of the solar power source **401**, according to one embodiment, the controller **404** is configured to generate a control signal to control the voltage converter **402**. In response to the control signal received from the controller **404**, the voltage converter **402** is configured to adjust a subsequent amount of power to be drawn by the electronic load **403**, such that the output of the solar power source **401** may be maintained within a predetermined range.

In one embodiment, the controller **404** is a programmable controller that may be programmed to perform the determination described above based on a predetermined algorithm. For example, controller **404** may include a machine-readable storage medium (not shown) to store one or more machine instructions. In response to the monitored power being drawn, the controller **404** is configured to execute the one or more machine instructions stored therein to determine the status of the solar power source **401**. The one or more machine instructions may include one or more executable routines, which may be programmed and stored in the machine-readable storage medium of controller **406**. The one or more routines may be used to generate the control signal based on the monitored power being drawn using a predetermined relationship between the monitored power and one or more characteristics of the solar power source **401**, such as, for example, a diagram as shown in FIGS. **5A** and **5B** according to certain embodiments of the invention.

In one embodiment, the solar power source **401** may be integrated with the exemplary circuit **400**. Alternatively, the solar power source **401** may be implemented external to the exemplary circuit **400** and is capable of being interfaced with the exemplary circuit **400**. Note that solar power source **401** is used herein as an example for the purposes of illustration only. Other types of power sources may also be applied.

The electronic load **403** may include, but is not limited to, a portable electronic device, such as, for example, a notebook/laptop computer, a media player (e.g., MP3 or video player), a cellular phone, a personal digital assistant (PDA), an image processing device (e.g., a digital camera or video recorder), and/or any other handheld computing devices, or a combination of any of these devices. The electronic load **403** may further include a battery and/or a battery charger to charge or recharge the battery using the electric power generated/converted from the solar power source **401**.

Similarly, according to one embodiment, electronic load **403** may be integrated with circuit **400**. Alternatively, electronic load **403** may be implemented external to circuit **300** and is capable of being interfaced with the exemplary circuit **400**, such as, for example, via a dedicated power interface or via a shared communication interface (e.g., network interface, etc.) Other configurations may exist.

FIG. **4B** is a simplified schematic diagram illustrating an apparatus for charging a battery from a solar cell, according to one embodiment of the invention. For example, exemplary circuit **450** may be implemented as an embodiment of circuit **400** of FIG. **4A**.

According to one embodiment, similar to circuit **400** of FIG. **4A**, exemplary circuit **450** includes, but is not limited to, a voltage converter **452** having an input coupled to a solar power source, such as, for example, solar cell or cells **451**. The voltage converter **452** includes an output coupled to an electronic load **453**, which may include a battery, battery charger, and/or a portable electronic device as described above. In one embodiment, voltage converter **452** includes, but is not limited to, a power switching device, in this example, having switches **456-457**, and a switching regulator **455** (in this example, a pulse width modulator or PWM) to control a switching duty cycle of the power switching device

(e.g., switches **456-457**). Note that a switching device may be a FET (field effect transistor) or, a bipolar transistor, etc. Since the PWM **455** can be implemented by digital logic or a programmed process then the PWM **455** can be contained in the controller **454**.

In addition, voltage converter **452** further includes an energy storage device, in this example, an inductor **458**, to store energy during a switching duty cycle. Further, exemplary circuit **450** may further include another energy storage device, in this example, a capacitor **459**, to temporarily store energy derived from the solar power source **451**, particularly, during an initialization phase of the voltage converter **452**.

Furthermore, exemplary circuit **450** further includes an output power sensing circuit to sense the power being drawn by the electronic load **453**. The sensing circuit may include a current sensing device and/or voltage sensing device. In this example, the sensing circuit includes a current sensing resistor **461** and a current sensor **460**. The current sensing resistor **461** is coupled in series between an output of the voltage converter **452** and an input of the electronic load **453**. Typically, current sensing resistor **461** is a relatively high precision resistor, where an amount of current flowing through the resistor **461** can be measured by measuring a voltage drop across the current sensing resistor **461**, for example, by current sensor **460**. Since the load is a battery the voltage of the load is constant so the power is proportional to the current. The change in power can then be used to determine that the maximum power available from the solar cell is being transferred to the load.

An output of the current sensor **460** may be input to controller **454** via path **462**, where the controller **454** may generate a control signal based on the input received from current sensor **460**. Controller **454** may be programmable controller (e.g., FPGA) having a machine storage medium (e.g., EEPROMs or electrically erasable programmable read-only memories, etc.) therein for storing instructions, which when executed from the machine storage medium, cause the controller to perform certain operations, including at least generating the control signal based on the current sensing information received from the current sensor **460**. The operations may be implemented using a predetermined algorithm and/or according to certain information or condition stored in a lookup table within the controller.

Note that the specific algorithm employed by the programmable instructions may be tailored to or based on a specific operating environment and/or characteristics of the electronic load **453**. The control signal generated from the controller **454** may be used by PWM **455** to adjust further switching duty cycles of the power switching device (e.g., switches **456** and/or **457**). Optionally, output voltage may also be monitored and input to controller **454** via path **463**, for example, to prevent a battery overcharged. Note that in this example, circuit does not have to include a battery charger although one could be added or the controller **454** could be programmed to manage the charging.

In a particular embodiment, switch **456** may be an n-channel MOSFET (NMOS) and switch **457** may be a p-channel MOSFET (PMOS). The NMOS and PMOS FETs act as switches that are activated by a pulse width modulator **455** such that when one switch is on, the other is off. A capacitor **459** holds the cell voltage during the brief switching times so that the cell current I_{CELL} is essentially constant. The inductor **458** is used as the energy storage element for the voltage converter (e.g., a booster converter) created by the switches **456** and/or **457**. The output of the switches is connected to the electronic load (e.g., a battery) through a relatively small sense resistor R_{SENSE} **461** that is used with a current sense

7

circuit **460** to the controller **454** which may be a digital control circuit with A/D converters for the current sense and/or to monitor the battery voltage V_{BAT} . The V_{BAT} monitor may be needed if there is a risk of battery overcharging. The controller **454** then generates the pulse width modulation timing for PWM **455**. Note that exemplary circuit **450** is shown for the illustration purposes only. More or fewer components may be utilized and other configurations may also be implemented. In a particular embodiment, switching devices **456-457** may be an IRF6623 compatible power MOSFET (metal-oxide semiconductor FET), which is available from International Rectifier

FIG. **5A** is a diagram illustrating a timeline for the voltage across the inductor and the current through the inductor, according to one embodiment of the invention. As shown in FIG. **5A**, it is assumed that there is some significant average current I_{AVE} that is larger than the incremental current change ΔI . Referring to FIG. **5A**, when the NMOS FET (e.g., switch **456** of FIG. **4B**) is on (during T_2), then voltage across inductor L (e.g., inductor **458** of FIG. **4B**) is V_{CELL} (ignoring switch drop) so that the current may increase approximately by:

$$\Delta I_F = \frac{V_{CELL} \cdot T_2}{L}$$

When the PMOS FET (e.g., switch **457** of FIG. **4B**) is on (during T_1), then the voltage across inductor L (e.g., inductor **458** of FIG. **4B**) is $V_{BAT} - V_{CELL}$ and the current change during this time is approximately:

$$\Delta I_R = \frac{(V_{BAT} - V_{CELL}) \cdot T_1}{L} = \frac{V_{BAT} \cdot T_1}{L} - \frac{V_{CELL} \cdot T_1}{L}$$

For steady state operation where I_{AVE} is constant, then

$$\begin{aligned} \Delta I_F &= \Delta I_R \\ \frac{V_{CELL} \cdot T_2}{L} &= \frac{V_{BAT} \cdot T_1}{L} - \frac{V_{CELL} \cdot T_1}{L} \\ \frac{V_{CELL} \cdot T_2}{L} + \frac{V_{CELL} \cdot T_1}{L} &= \frac{V_{BAT} \cdot T_1}{L} \\ V_{CELL} \cdot T_P &= V_{BAT} \cdot T_1 \\ V_{CELL} &= \frac{V_{BAT} \cdot T_1}{T_P} \end{aligned} \quad [2]$$

Equation [2] states that the current will be drawn from the solar cell to satisfy the condition of FIG. **1B**. This means that from Equation [1]:

$$I_{AVE} = I_{CELL} = I_Q - I_0 e^{\frac{qV_{CELL}}{kT}}$$

The result is illustrated in FIG. **5B**. The pulse width modulation will set a voltage operating point on the current and power curves. This is now unconditionally stable and the power peak can be found without stability concerns.

A significant advantage of this approach is that it is more efficient than the approach of FIG. **2A**, because in FIG. **2A** the output voltage V_T must always be higher than the maximum battery voltage and there is a power loss in the charger due to the voltage difference that will not exist in the new solution

8

since the current goes directly into the battery. Note that any appropriate power device could be used for the switching device. For example, according to one embodiment, it is also possible for the PMOS switch to be replaced with a Schottky diode as shown in FIG. **6**.

FIG. **7** is a flow diagram illustrating an example of a process for operating a portable device with solar power according to one embodiment of the invention. Exemplary process **700** may be performed by a processing logic that may include hardware (circuitry, dedicated logic, etc.), software (such as is run on a dedicated machine), or a combination of both. For example, process **700** may be performed by systems as shown in the above figures.

In one embodiment, process **700** includes, but is not limited to, generating regulated power via a voltage converter to power a portable electronic device based on solar power derived from a solar power source, monitoring power drawn at an output of the voltage converter by the portable electronic device, and in response to the monitored power, controlling the voltage converter to adjust further regulated power to the portable electronic device.

Referring to FIG. **7**, at block **701**, in response to an output voltage from a solar power source (e.g., a solar cell or an array of solar cells), a voltage converter (e.g., a booster converter) is configured to provide a regulated power to an electronic load (e.g., a portable electronic device, a battery, and/or a battery charger). At block **702**, an amount of power (e.g., current and/or voltage into a load with known characteristics) drawn at the output of the voltage converter by the electronic load is monitored, for example, using a current sense device. At block **703**, in response to the monitored power, adjusting (e.g., using a programmable controller) the regulation (e.g., controlling a pulse width modulator of the voltage converter) of the power further to be provided to the electronic load. Other operations may also be performed.

As a result, with some or all of the solar power tracking techniques, the output of the solar power source can be maintained within a consistent range and chances of a sharp drop of voltage or power output from the solar power source due to being overdrawn can be eliminated, in order to provide power to an electronic load with relatively high stability. Again, solar cells or solar cell arrays are used as examples for the purposes of illustration only. It will be appreciated that other types of power sources may also be applied.

Smart Power Interfaces

As described above, a conventional portable device typically use an AC adaptor to charge a battery of the portable device. Alternatively, a conventional portable device such as calculator utilizes a solar panel to directly power up the device. A conventional portable device lacks a flexible and smart power interface that can provide power to the portable device from multiple different power sources, including an AC/DC power and solar power sources.

According to one embodiment, a portable electronic device includes a power interface that can provide power to the portable electronic device from a variety of different power sources based on the operating circumstances of the portable electronic device. According to certain embodiments of the invention, a portable electronic device may draw power from a traditional AC/DC power, solar power, power from a variety of communication lines (such as, for example, a network connection (e.g., Ethernet), a USB (universal serial bus) connection, or an IEEE 1394 compatible connection, also referred to as Firewire), a telephone line, or a combination of any of these power sources.

Any of these power sources may be used to charge or recharge a battery of a portable electronic device. When a

solar power source is utilized, one or more solar power tracking techniques described above may be utilized, for example, as a part of power management component or a battery charging manager of the portable electronic device. A battery charging manager of a portable electronic device is able to determine the operating environment of the portable electronic device and the availability of the various power sources. In response, the battery charging manager may select one or more of the power sources that are appropriate under the circumstances to be used to charge a battery of the portable electronic device.

In one embodiment, a portable electronic device, which can draw power from a variety of power sources, may be a notebook/laptop computer, a media player (e.g., an MP3 or video player), a cellular phone, a personal digital assistant (PDA), an image processing device (e.g., a digital camera or video recorder), and/or any other handheld computing devices, or a combination of any of these devices (e.g., a combo device).

FIGS. 8A-8D are block diagrams illustrating examples of portable electronic devices having a power interface for various power sources, according to certain embodiments of the invention. In one embodiment, a portable electronic device includes, but is not limited to, a processor, a memory coupled to the processor for storing instructions, when executed from the memory, which cause the processor to perform one or more functions, a battery coupled to provide power to the processor and the memory, and a battery charging manager coupled to charge the battery using power derived from a plurality of power sources including a solar power source.

Referring to FIG. 8A, in this embodiment, portable device 800 includes, a battery charging manager 801 to manage power to be supplied to one or more system components 803. The system components 803 may include major components of a portable electronic device mentioned above. When AC power is available, power manager 801 may draw power directly from the AC power (not shown) to provide power to system components 803. Meanwhile, the power manager 801 may distribute a portion of the AC power to charge or recharge battery 802. When the AC power is not available, the battery charging manager 801 may enable the battery 802 to provide power to system components 803 for operations.

In addition, battery charging manager 801 may draw power from a variety of power sources to charge or recharge battery 802, which in turn may be used to provide power to the system components 803 subsequently or substantially concurrently. According to certain embodiments of the invention, various power sources may include power provided from a communication line or media, such as, for example, a network connection 804 (e.g., Ethernet), a USB (universal serial bus) connection 805, or an IEEE 1394 compatible connection 806, also referred to as Firewire), a telephone line (not shown), or a combination of any of these power sources.

In addition, the battery charging manager 801 may further draw power from a solar power source 809 having one or more solar cells or arrays, via the auxiliary charger 807 and/or controller 808. In one embodiment, the auxiliary charger 807 and controller 808 may be implemented using some or all of the techniques described above with respect to FIGS. 3-7.

According to one embodiment, battery charging manager 801 is configured to determine the statuses of various power sources 805-806 and 809, as well as other power sources (not shown). Based on the statuses of the power sources, the battery charging manager 801 may select one or more of the power sources, individually or substantially concurrently, to charge the battery 802.

According to certain embodiments, various external power sources (e.g., power sources 805-806) may be coupled to the portable device 800 via one or more power interface circuits. Alternatively, these power sources may be coupled to the portable device 800 using a shared interface circuit with data connection (e.g., shared network connector, USB connector, IEEE 1394 connector, or a telephone jack, etc.)

In addition, controller 808 may communicate with one or more system components 803 to further enhance the solar power charging techniques based on the operating environment or statuses of the system components 803. Further, portable device 800 may include battery level indication 810 for indicating a current battery level to a user. Other configurations may exist.

FIG. 8B is a block diagram illustrating an example of a portable electronic device according to an alternative embodiment of the invention. Unlike the embodiment as shown in FIG. 8A where the solar power source 809 is integrated within the portable device 800, in this embodiment, the solar power source 809 is external to the portable device 800. The solar power source 809 may be non-fixedly coupled to the auxiliary charger, for example, via an interface (e.g., a connector or socket). That is, the solar power source 809, which may include a solar panel having one or more solar cells or arrays, may be plugged into and removed from the portable device 800, for example, using a cable. The auxiliary charger 807 and/or controller 808 may further include plug-n-play capabilities to detect whether the solar power source 809 is inserted and whether it is appropriate to use the power drawn from the solar power source 809 to charge or recharge the battery 802. In this embodiment, the solar power source 809 may be manufactured by the same manufacturer of the portable device 800 or a third party.

FIG. 8C is a block diagram illustrating an example of a portable electronic device according to another embodiment of the invention. Unlike the embodiments as shown in FIGS. 8A and 8B, where the solar power source 809 and/or auxiliary charger 807 are integrated within the portable device 800, in this embodiment, the solar power source 809 and auxiliary charger 807 are implemented as a power package 812 external to the portable device 800. The power package 812 becomes a portable power package that may be plugged into the portable device 800 via an interface circuit 811, for example, using a cable. Thus, the solar power source becomes an option to the portable device 800. As a result, the cost of the portable device 800 may further be reduced, since some users may not need the solar power option. Similarly, the power package 812 may be manufactured by the same manufacturer of the portable device 800 or a third party.

FIG. 8D is a block diagram illustrating an example of a portable electronic device according to another embodiment of the invention. In this embodiment, the power package 812 further includes a second auxiliary charger 807 and an auxiliary battery 813, while the portable device 800 maintains a first auxiliary charger 814. The power package 812 becomes a portable power package that may be plugged into the portable device 800 via an interface circuit 811, for example, with or without a cable.

In this embodiment, the auxiliary battery 813 may be charged by the second auxiliary charger 807 using power derived from the auxiliary power source, in this example, a solar panel having one or more solar cells or arrays. Thus, the auxiliary battery may be charged while the power package 812 is not coupled to the portable device 800. The charged auxiliary battery 813 may then be used to charge or recharge the battery 802, when the power package 812 is coupled to the portable device 800. Alternatively, when the power package

11

812 is coupled to the portable device **800** (e.g., via a cable), the auxiliary battery **813** may be charged by the second auxiliary charger **807** using the solar power derived from the solar power panel **809**, while providing power to charge, via auxiliary charger **807**, battery **802** substantially concurrently. Auxiliary charger **807** may be implemented with some or all of the solar power tracking techniques described above.

Similar to the embodiment as shown in FIG. **8C**, the solar power package **812** becomes an option to the portable device **800**. As a result, the cost of the portable device **800** may further be reduced, since some users may not need the solar power option. Similarly, the power package **812** may be manufactured by the same manufacturer of the portable device **800** or a third party.

FIG. **9** is a flow diagram illustrating an example of a process for interfacing a portable device with a variety of power sources according to one embodiment of the invention. Exemplary process **900** may be performed by a processing logic that may include hardware (circuitry, dedicated logic, etc.), software (such as is run on a dedicated machine), or a combination of both. For example, process **900** may be performed by systems as shown in FIGS. **5A-8D**. In one embodiment, process **900** includes, but is not limited to, determining statuses of a plurality of power sources available to the portable electronic device, where the plurality of power sources includes a solar power source, and selecting one of the plurality of power sources to charge a battery of the portable electronic device, including selecting the solar power source when an operating environment is appropriate.

Referring to FIG. **9**, at block **901**, multiple power sources (e.g., solar power, power received from a network connection, USB connection, an IEEE 1394 or Firewire connection, or a telephone line, etc.) are provided to charge a battery of a portable electronic device. At block **902**, processing logic determines statuses (e.g., availability) of the various power sources. In response to a given operating environment of the portable electronic device, at block **903**, processing logic selects at least one of the multiple power sources that is appropriate under the circumstances to charge or recharge the battery of the portable electronic device. Other operations may also be performed.

Data Processing System Examples

FIG. **10** is a block diagram of a digital processing system, which may be used with one embodiment of the invention. For example, the system **1000** shown in FIG. **10** may be used as a portable electronic device as described above, which may be, for example, a notebook/laptop computer, a media player (e.g., MP3 or video player), a cellular phone, a personal digital assistant (PDA), an image processing device (e.g., a digital camera or video recorder), and/or any other handheld computing devices, or a combination of any of these devices. Further, system **1000** may include a solar power tracking mechanism and/or a power interface for various power sources described above.

Note that while FIG. **10** illustrates various components of a computer system, it is not intended to represent any particular architecture or manner of interconnecting the components, as such details are not germane to the present invention. It will also be appreciated that network computers, handheld computers, cell phones and other data processing systems which have fewer components or perhaps more components may also be used with the present invention. The computer system of FIG. **10** may, for example, be an Apple Macintosh computer or Power Book, or an IBM compatible PC.

As shown in FIG. **10**, the computer system **1000**, which is a form of a data processing system, includes a bus or interconnect **1002** which is coupled to one or more microproces-

12

sors **1003** and a ROM **1007**, a volatile RAM **1005**, and a non-volatile memory **1006**. The microprocessor **1003**, which may be, for example, a PowerPC G4 or PowerPC G5 microprocessor from Motorola, Inc. or IBM, is coupled to cache memory **1004** as shown in the example of FIG. **10**. The bus **1002** interconnects these various components together and also interconnects these components **1003**, **1007**, **1005**, and **1006** to a display controller and display device **1008**, as well as to input/output (I/O) devices **1010**, which may be mice, keyboards, modems, network interfaces, printers, and other devices which are well-known in the art.

Typically, the input/output devices **1010** are coupled to the system through input/output controllers **1009**. The volatile RAM **1005** is typically implemented as dynamic RAM (DRAM) which requires power continuously in order to refresh or maintain the data in the memory. The non-volatile memory **1006** is typically a magnetic hard drive, a magnetic optical drive, an optical drive, or a DVD RAM or other type of memory system which maintains data even after power is removed from the system. Typically, the non-volatile memory will also be a random access memory, although this is not required.

While FIG. **10** shows that the non-volatile memory is a local device coupled directly to the rest of the components in the data processing system, the present invention may utilize a non-volatile memory which is remote from the system; such as, a network storage device which is coupled to the data processing system through a network interface such as a modem or Ethernet interface. The bus **1002** may include one or more buses connected to each other through various bridges, controllers, and/or adapters, as is well-known in the art. In one embodiment, the I/O controller **1009** includes a USB (Universal Serial Bus) adapter for controlling USB peripherals. Alternatively, I/O controller **1009** may include an IEEE-1394 adapter, also known as FireWire adapter, for controlling FireWire devices.

According to certain embodiments of the invention, system **1000** further include a battery (not shown) which may be charged or recharged by a solar power source (not shown) having one or more solar cells or arrays, which may be integrated with system **1000** or alternatively, external to system **1000** using some or more of the techniques described above. Further, the battery of system **1000** may be charged or recharged using power derived from a variety of power sources including, but is not limited to, a network connection (e.g., Ethernet), a USB (universal serial bus) connection, or an IEEE 1394 compatible connection, also referred to as Firewire), a telephone line (not shown), or a combination of any of these power sources. Other configurations may exist.

Some portions of the preceding detailed descriptions have been presented in terms of algorithms and symbolic representations of operations on data bits within a computer memory. These algorithmic descriptions and representations are the ways used by those skilled in the data processing arts to most effectively convey the substance of their work to others skilled in the art. An algorithm is here, and generally, conceived to be a self-consistent sequence of operations leading to a desired result. The operations are those requiring physical manipulations of physical quantities. Usually, though not necessarily, these quantities take the form of electrical or magnetic signals capable of being stored, transferred, combined, compared, and otherwise manipulated. It has proven convenient at times, principally for reasons of common usage, to refer to these signals as bits, values, elements, symbols, characters, terms, numbers, or the like.

It should be borne in mind, however, that all of these and similar terms are to be associated with the appropriate physi-

cal quantities and are merely convenient labels applied to these quantities. Unless specifically stated otherwise as apparent from the above discussion, it is appreciated that throughout the description, discussions utilizing terms such as “processing” or “computing” or “calculating” or “determining” or “displaying” or the like, refer to the action and processes of a computer system, or similar electronic computing device, that manipulates and transforms data represented as physical (electronic) quantities within the computer system’s registers and memories into other data similarly represented as physical quantities within the computer system memories or registers or other such information storage, transmission or display devices.

Embodiments of the present invention also relate to an apparatus for performing the operations herein. This apparatus may be specially constructed for the required purposes, or it may comprise a general-purpose computer selectively activated or reconfigured by a computer program stored in the computer. Such a computer program may be stored in a computer readable storage medium, such as, but is not limited to, any type of disk including floppy disks, optical disks, CD-ROMs, and magnetic-optical disks, read-only memories (ROMs), random access memories (RAMs), erasable programmable ROMs (EPROMs), electrically erasable programmable ROMs (EEPROMs), magnetic or optical cards, or any type of media suitable for storing electronic instructions, and each coupled to a computer system bus.

The algorithms and displays presented herein are not inherently related to any particular computer or other apparatus. Various general-purpose systems may be used with programs in accordance with the teachings herein, or it may prove convenient to construct more specialized apparatus to perform the required method operations. The required structure for a variety of these systems will appear from the description below. In addition, embodiments of the present invention are not described with reference to any particular programming language. It will be appreciated that a variety of programming languages may be used to implement the teachings of embodiments of the invention as described herein.

A machine-readable medium may include any mechanism for storing or transmitting information in a form readable by a machine (e.g., a computer). For example, a machine-readable medium includes read only memory (“ROM”); random access memory (“RAM”); magnetic disk storage media; optical storage media; flash memory devices; electrical, optical, acoustical or other form of propagated signals (e.g., carrier waves, infrared signals, digital signals, etc.); etc.

In the foregoing specification, embodiments of the invention have been described with reference to specific exemplary embodiments thereof. It will be evident that various modifications may be made thereto without departing from the broader spirit and scope of the invention as set forth in the following claims. The specification and drawings are, accordingly, to be regarded in an illustrative sense rather than a restrictive sense.

What is claimed is:

1. A method for operating a portable electronic device with solar power, comprising:
 generating regulated power via a voltage converter to provide a first power to power a portable electronic device based on solar power derived from a solar power source;
 monitoring an average current drawn at an output of the voltage converter by the portable electronic device, the average current being proportional to the power drawn at the output of the voltage converter by the portable electronic device; and

controlling, by a controller, the voltage converter to adjust further regulated power to the portable electronic device based on the monitored average current, wherein the controlling includes:

setting, by the controller, a voltage operating point for an output voltage of the solar power source in view of the monitored average current, wherein the controller sets the voltage operating point in a predetermined stability range of a power distribution curve of the solar power source, and wherein the power distribution curve is based on voltage and current characteristics of one or more solar cells of the solar power source, and

generating, by the controller, a control signal to control the voltage converter to change the first power to a second power such that the power drawn from the solar power source is adjusted, wherein the controller generates the control signal to maintain the output voltage of the solar power source at or above the voltage operating point when the voltage converter changes the first power to the second power.

2. The method of claim **1**, wherein monitoring the average current comprises sensing via a current sensing device an amount of current drawn at the output of the voltage converter.

3. The method of claim **2**, wherein the voltage converter comprises a power switching device and a switching regulator, wherein the method further comprises:

the switching regulator controlling the power switching device to switch in order to provide regulated power to the portable electronic device; and

the controller providing the control signal to the switching regulator based on the monitored average current, which in turn controls the power switching device.

4. The method of claim **3**, wherein the controller is a programmable controller having one or more instructions stored therein, when executed by the controller, cause the controller to generate the control signal to control the voltage converter based on the monitored average current using a predetermined algorithm.

5. The method of claim **4**, wherein the switching regulator is a pulse width modulator (PWM), wherein the control signal provided by the controller provides a feedback to the PWM to adjust a duty cycle of the power switching device, which in turn adjusts the voltage converter to change the first power to the second power.

6. The method of claim **5**, wherein the voltage converter comprises a first switching device in parallel with the output of the voltage converter and a second switching device in series of the output of the voltage converter, and wherein the PWM is configured to alternately turn on one of the first and second switching devices.

7. The method of claim **6**, wherein the voltage converter further includes a capacitor coupled to an input of the voltage converter to temporarily store energy derived from the solar power source during a switching period in order to maintain an input current of the voltage converter relatively constant.

8. An apparatus, comprising:

means for generating regulated power to provide a first power to power a portable electronic device based on solar power derived from a solar power source;

means for monitoring an average current drawn at an output of the means for generating regulated power by the portable electronic device, the average current being proportional to the power drawn at the output of the means for generating regulated power by the portable electronic device; and

15

means for controlling the means for generating regulated power to adjust further regulated power to the portable electronic device based on the monitored average current, wherein the means for controlling:

sets a voltage operating point for an output voltage of the solar power source in view of the monitored average current, wherein the voltage operating point is in a predetermined stability range of a power distribution curve of the solar power source, and wherein the power distribution curve is based on voltage and current characteristics of one or more solar cells of the solar power source, and

generates a control signal to control the means for generating regulated power to change the first power to a second power and the power drawn from the solar power source is adjusted, wherein the means for controlling generates the control signal to maintain the output voltage of the solar power source at or above the voltage operating point when the means for generating regulated power changes the first power to the second power.

9. The apparatus of claim 8, wherein the means for monitoring the average current senses an amount of current drawn at the output of the means for generating regulated power.

10. The apparatus of claim 9, wherein the means for generating regulated power comprises a power switching device and a switching regulator, wherein the switching regulator controls the power switching device to switch in order to provide regulated power to the portable electronic device, and wherein the means for controlling provides the control signal to the switching regulator based on the monitored average current, which in turn controls the power switching device.

11. The apparatus of claim 10, wherein the means for controlling comprises a programmable controller having one

16

or more instructions stored therein, when executed by the means for controlling comprises, cause the means for controlling comprises to generate the control signal based on the average current to control the means for generating regulated power based on the monitored average current using a predetermined algorithm.

12. The apparatus of claim 11, wherein the switching regulator is a pulse width modulator (PWM), wherein the control signal provided by the means for controlling provides a feedback to the PWM to adjust a duty cycle of the power switching device, which in turn adjusts the means for generating regulated power to change the first power to the second power.

13. The apparatus of claim 12, wherein the means for generating regulated power comprises a first switching device in parallel with the output of the means for generating regulated power and a second switching device in series of the output of the means for generating regulated power, and wherein the PWM is configured to alternately turn on one of the first and second switching devices.

14. The apparatus of claim 13, wherein the means for generating regulated power further includes a capacitor coupled to an input of the means for generating regulated power to temporarily store energy derived from the solar power source during a switching period in order to maintain an input current of the means for generating regulated power relatively constant.

15. The apparatus of claim 8, wherein the portable electronic device is a device selected from a group consisting of:

- a media player;
- a notebook or tablet computer;
- a cellular phone;
- a digital camera; and
- a personal digital assistant (PDA) or handheld device.

* * * * *