



US009210099B2

(12) **United States Patent**
Baumback et al.

(10) **Patent No.:** **US 9,210,099 B2**
(45) **Date of Patent:** ***Dec. 8, 2015**

(54) **OPTIMIZING RESOURCE CONFIGURATIONS**

(71) Applicant: **Amazon Technologies, Inc.**, Reno, NV (US)

(72) Inventors: **Mark S. Baumback**, Seattle, WA (US);
David William Bettis, Seattle, WA (US);
Jonathan A. Jenkins, Seattle, WA (US)

(73) Assignee: **Amazon Technologies, Inc.**, Seattle, WA (US)

(*) Notice: Subject to any disclaimer, the term of this patent is extended or adjusted under 35 U.S.C. 154(b) by 31 days.

This patent is subject to a terminal disclaimer.

(21) Appl. No.: **14/042,026**

(22) Filed: **Sep. 30, 2013**

(65) **Prior Publication Data**
US 2014/0047118 A1 Feb. 13, 2014

Related U.S. Application Data

(63) Continuation-in-part of application No. 13/615,175, filed on Sep. 13, 2012, now Pat. No. 8,549,531, which is a continuation of application No. 12/240,945, filed on Sep. 29, 2008, now Pat. No. 8,286,176.

(51) **Int. Cl.**
G06F 9/50 (2006.01)
H04L 12/911 (2013.01)

(52) **U.S. Cl.**
CPC **H04L 47/70** (2013.01); **G06F 9/5061** (2013.01)

(58) **Field of Classification Search**
CPC combination set(s) only.
See application file for complete search history.

(56) **References Cited**

U.S. PATENT DOCUMENTS

5,649,185 A 7/1997 Antognini et al.
5,664,106 A 9/1997 Caccavale

(Continued)

FOREIGN PATENT DOCUMENTS

CN 1511399 A 7/2004
CN 101189598 A 5/2008

(Continued)

OTHER PUBLICATIONS

Al-Fares, M. et al., A Scalable, Commodity Data Center Network Architecture, SIGCOMM '08 Proceedings, Aug. 17, 2008, pp. 63-74, 66-68, 70-71, Seattle, WA.

(Continued)

Primary Examiner — Eric Coleman

(74) Attorney, Agent, or Firm — Knobbe Martens Olson & Bear LLP

(57) **ABSTRACT**

Systems and methods for monitoring the performance associated with fulfilling resource requests and determining optimizations for improving such performance are provided. A processing device obtains and processes performance metric information associated with processing a request corresponding to a set of resources. The processing device uses the processed performance metric information to determine a resource configuration to be associated with the set of resources. In some embodiments, in making such a determination, the processing device assesses performance metric information collected and associated with subsequent requests corresponding to the content associated with the set of resources and using each of a variety of alternative resource configurations. The processing device may also consider a number of factors. Aspects of systems and methods for generating recommendations to use a particular resource configuration to process a subsequent request corresponding to the content associated with the set of resources are also provided.

20 Claims, 10 Drawing Sheets

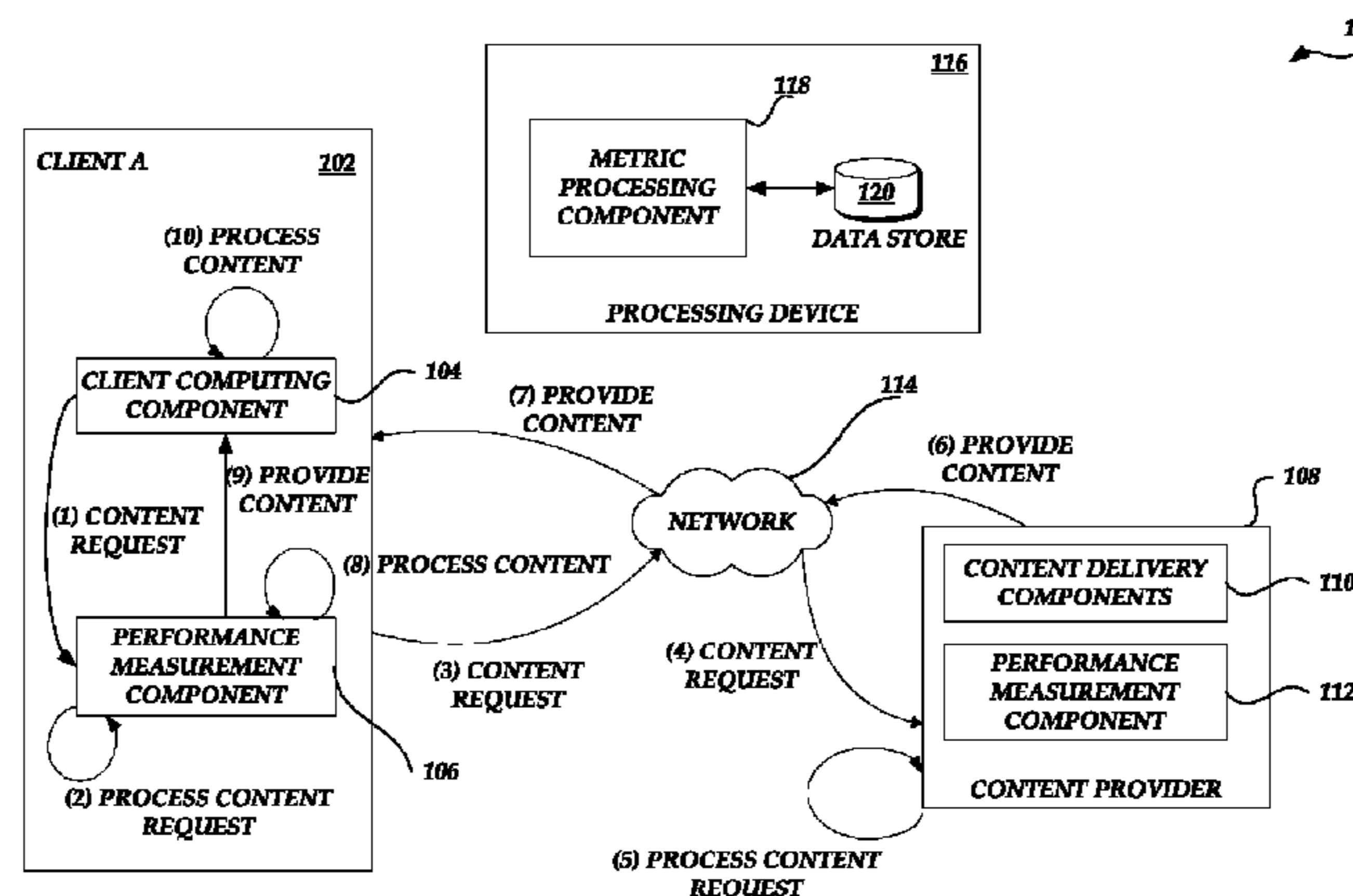

(56)

References Cited

U.S. PATENT DOCUMENTS

5,819,033	A	10/1998	Caccavale		8,321,568	B2	11/2012	Sivasubramanian et al.
5,832,517	A	11/1998	Knutsen, II		8,331,370	B2	12/2012	Hamilton et al.
5,999,636	A	12/1999	Juang		8,452,870	B2	5/2013	Baumback et al.
6,182,125	B1 *	1/2001	Borella et al.	709/224	8,489,737	B2	7/2013	Baumback et al.
6,185,598	B1	2/2001	Farber et al.		8,843,625	B2	9/2014	Baumback et al.
6,192,051	B1	2/2001	Lipman et al.		8,902,897	B2	12/2014	Hamilton et al.
6,243,761	B1 *	6/2001	Mogul et al.	709/246	8,971,328	B2	3/2015	Judge et al.
6,377,257	B1 *	4/2002	Borrel et al.	345/419	2001/0034771	A1	10/2001	Hutsch et al.
6,438,592	B1	8/2002	Killian		2002/0016802	A1	2/2002	Hodgkinson
6,473,804	B1	10/2002	Kaiser et al.		2002/0062372	A1	5/2002	Hong et al.
6,529,910	B1 *	3/2003	Fleskes	707/770	2002/0069420	A1	6/2002	Russell et al.
6,553,419	B1	4/2003	Ram		2002/0083118	A1	6/2002	Sim
6,560,610	B1	5/2003	Eatherton et al.		2002/0099829	A1 *	7/2002	Richards et al.
6,611,873	B1	8/2003	Kanehara		2002/0099850	A1	7/2002	Farber et al.
6,633,324	B2	10/2003	Stephens, Jr.		2002/0107913	A1	8/2002	Rivera et al.
6,697,805	B1	2/2004	Choquier et al.		2002/0107944	A1	8/2002	Bai et al.
6,698,013	B1	2/2004	Bertero et al.		2002/0112049	A1	8/2002	Elnozahy et al.
6,978,418	B1	12/2005	Bain et al.		2002/0116481	A1	8/2002	Lee
7,009,943	B2	3/2006	O'Neil		2002/0116491	A1	8/2002	Boyd et al.
7,023,465	B2	4/2006	Stephens, Jr.		2002/0120666	A1	8/2002	Landsman et al.
7,065,496	B2	6/2006	Subbloie et al.		2002/0124098	A1	9/2002	Shaw
7,085,825	B1	8/2006	Pishevar et al.		2002/0135611	A1	9/2002	Deosaran et al.
7,096,193	B1	8/2006	Beaudoin et al.		2002/0138437	A1	9/2002	Lewin et al.
7,107,273	B2	9/2006	Ohata et al.		2002/0138443	A1	9/2002	Schran et al.
7,114,160	B2 *	9/2006	Suryanarayana et al.	719/315	2002/0143989	A1	10/2002	Huitema et al.
7,120,871	B1	10/2006	Harrington		2002/0150094	A1	10/2002	Cheng et al.
7,120,874	B2 *	10/2006	Shah et al.	715/733	2002/0150276	A1	10/2002	Chang
7,146,560	B2	12/2006	Dang et al.		2002/0156884	A1	10/2002	Bertram et al.
7,185,084	B2 *	2/2007	Sirivara et al.	709/224	2002/0161767	A1	10/2002	Shapiro et al.
7,269,657	B1	9/2007	Alexander et al.		2002/0163882	A1	11/2002	Bornstein et al.
7,316,648	B2	1/2008	Kelly et al.		2002/0165912	A1	11/2002	Wenocur et al.
7,320,131	B1	1/2008	O'Toole, Jr.		2002/0194382	A1	12/2002	Kausik et al.
7,343,399	B2	3/2008	Hayball et al.		2003/0005111	A1	1/2003	Allan
7,502,836	B1	3/2009	Menditto et al.		2003/0009488	A1	1/2003	Hart, III
7,523,181	B2 *	4/2009	Swildens et al.	709/223	2003/0033283	A1	2/2003	Evans et al.
7,555,542	B1 *	6/2009	Ayers et al.	709/223	2003/0037108	A1	2/2003	Peiffer et al.
7,581,224	B2	8/2009	Romero		2003/0120741	A1	6/2003	Wu et al.
7,596,150	B2	9/2009	Baird et al.		2003/0131106	A1 *	7/2003	Kasriel
7,623,460	B2	11/2009	Miyazaki		2003/0149581	A1	8/2003	Chaudhri et al.
7,624,169	B2	11/2009	Lisiecki et al.		2003/0172291	A1	9/2003	Judge et al.
7,650,376	B1	1/2010	Blumenau		2003/0174648	A1	9/2003	Wang et al.
7,653,725	B2	1/2010	Yahiro et al.		2003/0182305	A1	9/2003	Balva et al.
7,676,570	B2 *	3/2010	Levy et al.	709/224	2003/0182413	A1	9/2003	Allen et al.
7,685,270	B1	3/2010	Vermeulen et al.		2003/0200394	A1	10/2003	Ashmore et al.
7,685,273	B1	3/2010	Anastas et al.		2003/0204602	A1	10/2003	Hudson et al.
7,698,418	B2	4/2010	Shimada et al.		2003/0221000	A1	11/2003	Cherkasova et al.
7,707,071	B2	4/2010	Rigole		2003/0229682	A1	12/2003	Day
7,707,173	B2	4/2010	Nanavati et al.		2003/0233423	A1	12/2003	Dilley et al.
7,739,400	B2	6/2010	Lindbo et al.		2003/0236836	A1	12/2003	Borthwick
7,748,005	B2	6/2010	Romero et al.		2004/0010621	A1	1/2004	Afergan et al.
7,752,301	B1	7/2010	Maiocco et al.		2004/0039794	A1	2/2004	Biby et al.
7,756,032	B2	7/2010	Feick et al.		2004/0049541	A1	3/2004	Swahn
7,765,295	B2	7/2010	Anastas et al.		2004/0049579	A1	3/2004	Ims et al.
7,773,596	B1	8/2010	Marques		2004/0059796	A1	3/2004	McLintock
7,787,380	B1	8/2010	Aggarwal et al.		2004/0064293	A1	4/2004	Hamilton et al.
7,865,594	B1	1/2011	Baumback et al.		2004/0064558	A1	4/2004	Miyake
7,873,065	B1 *	1/2011	Mukerji et al.	370/429	2004/0073596	A1	4/2004	Kloninger et al.
7,904,875	B2	3/2011	Hegy		2004/0083307	A1	4/2004	Uysal
7,925,782	B2	4/2011	Sivasubramanian et al.		2004/0128538	A1	7/2004	Gmuender et al.
7,930,393	B1	4/2011	Baumback et al.		2004/0167981	A1	8/2004	Douglas et al.
7,933,988	B2	4/2011	Nasuto et al.		2004/0194085	A1	9/2004	Beaubien et al.
7,937,456	B2	5/2011	McGrath		2004/0205162	A1	10/2004	Parikh
7,937,477	B1	5/2011	Day et al.		2004/0221034	A1	11/2004	Kausik et al.
7,949,779	B2	5/2011	Farber et al.		2005/0021706	A1	1/2005	Maggi et al.
7,961,736	B2	6/2011	Ayyagari		2005/0021862	A1	1/2005	Schroeder et al.
7,962,597	B2	6/2011	Richardson et al.		2005/0038967	A1	2/2005	Umbehoeker et al.
7,979,509	B1	7/2011	Malmkog et al.		2005/0055420	A1	3/2005	Wylar
8,028,090	B2	9/2011	Richardson et al.		2005/0076339	A1	4/2005	Merril et al.
8,051,166	B1	11/2011	Baumback et al.		2005/0086645	A1	4/2005	Diao et al.
8,069,231	B2	11/2011	Schran et al.		2005/0091612	A1	4/2005	Stabb et al.
8,082,348	B1	12/2011	Averbuj et al.		2005/0102683	A1	5/2005	Branson et al.
8,117,306	B1	2/2012	Baumback et al.		2005/0108529	A1	5/2005	Juneau
8,122,124	B1	2/2012	Baumback et al.		2005/0114296	A1	5/2005	Farber et al.
8,286,176	B1	10/2012	Baumback et al.		2005/0157712	A1	7/2005	Rangarajan et al.
8,296,429	B2	10/2012	Baumback et al.		2005/0163168	A1	7/2005	Sheth et al.
					2005/0171959	A1	8/2005	Deforche et al.
					2005/0198571	A1	9/2005	Kramer et al.
					2005/0216569	A1	9/2005	Coppola et al.
					2005/0223091	A1	10/2005	Zahavi et al.

(56)

References Cited

U.S. PATENT DOCUMENTS

2005/0223092 A1 10/2005 Sapiro et al.
 2005/0229119 A1 10/2005 Torvinen
 2005/0259672 A1 11/2005 Eduri
 2005/0273507 A1 12/2005 Yan et al.
 2006/0020684 A1 1/2006 Mukherjee et al.
 2006/0020714 A1 1/2006 Girouard et al.
 2006/0026275 A1 2/2006 Gilmour et al.
 2006/0036720 A1 2/2006 Faulk, Jr.
 2006/0041614 A1 2/2006 Oe
 2006/0047787 A1 3/2006 Agarwal et al.
 2006/0059246 A1 3/2006 Grove
 2006/0063534 A1 3/2006 Kokkonen et al.
 2006/0069808 A1 3/2006 Mitchell et al.
 2006/0075084 A1 4/2006 Lyon
 2006/0085536 A1 4/2006 Meyer et al.
 2006/0112176 A1 5/2006 Liu et al.
 2006/0120385 A1 6/2006 Atchison et al.
 2006/0179080 A1 8/2006 Meek et al.
 2006/0195866 A1 8/2006 Thukral
 2006/0209701 A1 9/2006 Zhang et al.
 2006/0218304 A1 9/2006 Mukherjee et al.
 2006/0227740 A1 10/2006 McLaughlin et al.
 2006/0235961 A1 10/2006 Klein et al.
 2006/0251339 A1 11/2006 Gokturk et al.
 2006/0259690 A1 11/2006 Vittal et al.
 2006/0259984 A1 11/2006 Juneau
 2006/0265497 A1 11/2006 Ohata et al.
 2006/0282758 A1 12/2006 Simons et al.
 2007/0011267 A1 1/2007 Overton et al.
 2007/0016736 A1 1/2007 Takeda et al.
 2007/0021998 A1 1/2007 Laithwaite et al.
 2007/0038994 A1 2/2007 Davis et al.
 2007/0050703 A1 3/2007 Lebel
 2007/0055764 A1 3/2007 Dilley et al.
 2007/0076872 A1 4/2007 Juneau
 2007/0086429 A1 4/2007 Lawrence et al.
 2007/0118640 A1 5/2007 Subramanian et al.
 2007/0168517 A1 7/2007 Weller
 2007/0174442 A1 7/2007 Sherman et al.
 2007/0174490 A1 7/2007 Choi et al.
 2007/0198982 A1* 8/2007 Bolan et al. 718/104
 2007/0214454 A1 9/2007 Edwards et al.
 2007/0219795 A1 9/2007 Park et al.
 2007/0220010 A1 9/2007 Ertugrul
 2007/0245010 A1 10/2007 Arn et al.
 2007/0250560 A1 10/2007 Wein et al.
 2007/0250611 A1 10/2007 Bhogal et al.
 2007/0253377 A1 11/2007 Janneteau et al.
 2007/0266151 A1 11/2007 Friedland et al.
 2007/0271375 A1 11/2007 Hwang
 2007/0271385 A1 11/2007 Davis et al.
 2007/0280229 A1 12/2007 Kenney
 2007/0288588 A1 12/2007 Wein et al.
 2007/0299869 A1* 12/2007 Clary et al. 707/104.1
 2007/0300152 A1 12/2007 Baugher
 2008/0025304 A1 1/2008 Venkataswami et al.
 2008/0065724 A1 3/2008 Seed et al.
 2008/0065745 A1 3/2008 Leighton et al.
 2008/0071859 A1 3/2008 Seed et al.
 2008/0082551 A1 4/2008 Farber et al.
 2008/0086559 A1 4/2008 Davis et al.
 2008/0104268 A1 5/2008 Farber et al.
 2008/0114875 A1 5/2008 Anastas et al.
 2008/0172488 A1* 7/2008 Jawahar et al. 709/225
 2008/0183672 A1* 7/2008 Canon et al. 707/3
 2008/0183721 A1 7/2008 Bhogal et al.
 2008/0215718 A1 9/2008 Stolorz et al.
 2008/0215735 A1 9/2008 Farber et al.
 2008/0215750 A1 9/2008 Farber et al.
 2008/0215755 A1 9/2008 Farber et al.
 2008/0222281 A1 9/2008 Dilley et al.
 2008/0222291 A1 9/2008 Weller et al.
 2008/0228574 A1 9/2008 Stewart et al.
 2008/0250327 A1 10/2008 Li et al.
 2009/0029644 A1 1/2009 Sue et al.

2009/0031367 A1 1/2009 Sue
 2009/0031368 A1 1/2009 Ling
 2009/0031376 A1 1/2009 Riley et al.
 2009/0037517 A1 2/2009 Frei
 2009/0083228 A1 3/2009 Shatz et al.
 2009/0089448 A1 4/2009 Sze et al.
 2009/0122714 A1 5/2009 Kato
 2009/0187575 A1 7/2009 DaCosta
 2009/0248786 A1 10/2009 Richardson et al.
 2009/0248852 A1 10/2009 Fuhrmann et al.
 2009/0248893 A1 10/2009 Richardson et al.
 2009/0319636 A1 12/2009 Tokumi
 2009/0327517 A1 12/2009 Sivasubramanian et al.
 2009/0327914 A1 12/2009 Adar et al.
 2010/0034470 A1 2/2010 Valencia-Campo et al.
 2010/0070603 A1 3/2010 Moss et al.
 2010/0128638 A1 5/2010 Navas et al.
 2010/0150155 A1 6/2010 Napierala
 2010/0318508 A1 12/2010 Brawer et al.
 2011/0040893 A1 2/2011 Karaoguz et al.
 2011/0096987 A1 4/2011 Morales et al.
 2011/0145715 A1 6/2011 Malloy et al.
 2011/0252142 A1 10/2011 Richardson et al.
 2011/0252143 A1 10/2011 Baumback et al.
 2012/0042277 A1 2/2012 Lin-Hendel
 2014/0129707 A1 5/2014 Baumback et al.
 2014/0143320 A1 5/2014 Sivasubramanian et al.
 2014/0257891 A1 9/2014 Richardson et al.
 2014/0304406 A1 10/2014 Baumback et al.
 2015/0012649 A1 1/2015 Baumback et al.
 2015/0172178 A1 6/2015 Judge et al.

FOREIGN PATENT DOCUMENTS

CN 101473598 A 7/2009
 WO WO 2007/007960 A1 1/2007
 WO WO 2012/044587 A1 4/2012

OTHER PUBLICATIONS

Bennami, M., et al., Resource Allocation for Autonomic Data Centers Using Analytic Performance Models, 2005, IEEE, 12 pages.
 Chang, F., et al., Automatic Configuration and Run-time Adaptation of Distributed Applications, 2000, IEEE, 10 pages.
 Greenberg, A. et al., Networking the Cloud, 29th IEEE International Conference on Distributed Computing Systems (ICDCS 2009), Jun. 22, 2009-Jun. 26, 2009 [online] retrieved from the Internet on Mar. 10, 2011: http://www.cse.ohio-state.edu/icdcs2009/Keynote_files/greenberg-keynote.pdf, pp. 1-45.
 Greenberg, A. et al., Towards a Next Generation Data Center Architecture: Scalability and Commoditization, SIGCOMM '08: Proceedings of the 2008 SIGCOMM Conference and Co-located Workshops NSDR '08, WOSN '08, MOBIARCH '08, NETECON '08, & Presto '08, Seattle, WA, Aug. 17-28, 2008, ACM, Aug. 17, 2008, pp. 57-62, New York, NY.
 Greenberg, A. et al., VL2: A scalable and flexible data center network, SIGCOMM '09, Proceedings of the ACM SIGCOMM 2009 Conference on Data Communication, Aug. 17, 2009, vol. 39, Issue 4, pp. 51-62.
 Kounev, S., et al., Autonomic QoS-Aware Resource Management in Grid Computing Using Online Performance Models, 2007, ICST, Valuetools, 2007, 10 pages.
 Mysore, R.N. et al., Portland: a scalable fault-tolerant layer 2 data center network fabric, SIGCOMM '09, Proceedings of the ACM SIGCOMM 2009 Conference on Data Communication, Aug. 17, 2009, pp. 39-50.
 Nilsson et al., IP-Address Lookup Using LC-Tries, IEEE Journal on Selected Areas of Communication, Jun. 1999, vol. 17, Issue 6, pp. 1083-1092.
 Office Action in Canadian Application No. 2784699 dated Apr. 28, 2014.
 Office Action in Canadian Application No. 2784706 dated May 22, 2014.
 Office Action in Chinese Application No. 201080057155.9 dated Jul. 24, 2014.

(56)

References Cited

OTHER PUBLICATIONS

Office Action in Chinese Application No. 201080057225.0 dated Jul. 2, 2014.

First Office Action in Chinese Application No. 200980145872,4 dated Nov. 29, 2012.

International Preliminary Report on Patentability and Written Opinion in PCT/U52010/060567 mailed on Jun. 19, 2012.

International Preliminary Report on Patentability and Written Opinion in PCT/U52010/060573 mailed Jun. 19, 2012.

Nilsson et al., IP-Address Lookup Using LC-Tries, IEEE Journal on Selected Areas of Communication, Jun. 1999, vol. 17, Issue 6, pp. 1083-1092.

Arcelli et al., "A New Technique for Image Magnification", pg. 53-61, 2009.

International Search Report and Written Opinion in PCT/US2010/060567 mailed on Mar. 28, 2012.

International Preliminary Report on Patentability and Written Opinion in PCT/US2010/060567 mailed on Jun. 19, 2012.

International Preliminary Report on Patentability and Written Opinion in PCT/US2010/060573 mailed Jun. 19, 2012.

International Preliminary Report on Patentability and Written Opinion in PCT/US2010/060569 mailed Jun. 19, 2012.

First Office Action in Chinese Application No. 201080057229.9 dated May 14, 2014.

Second Office Action in Chinese Application No. 201080057229.9 dated Mar. 18, 2015.

* cited by examiner

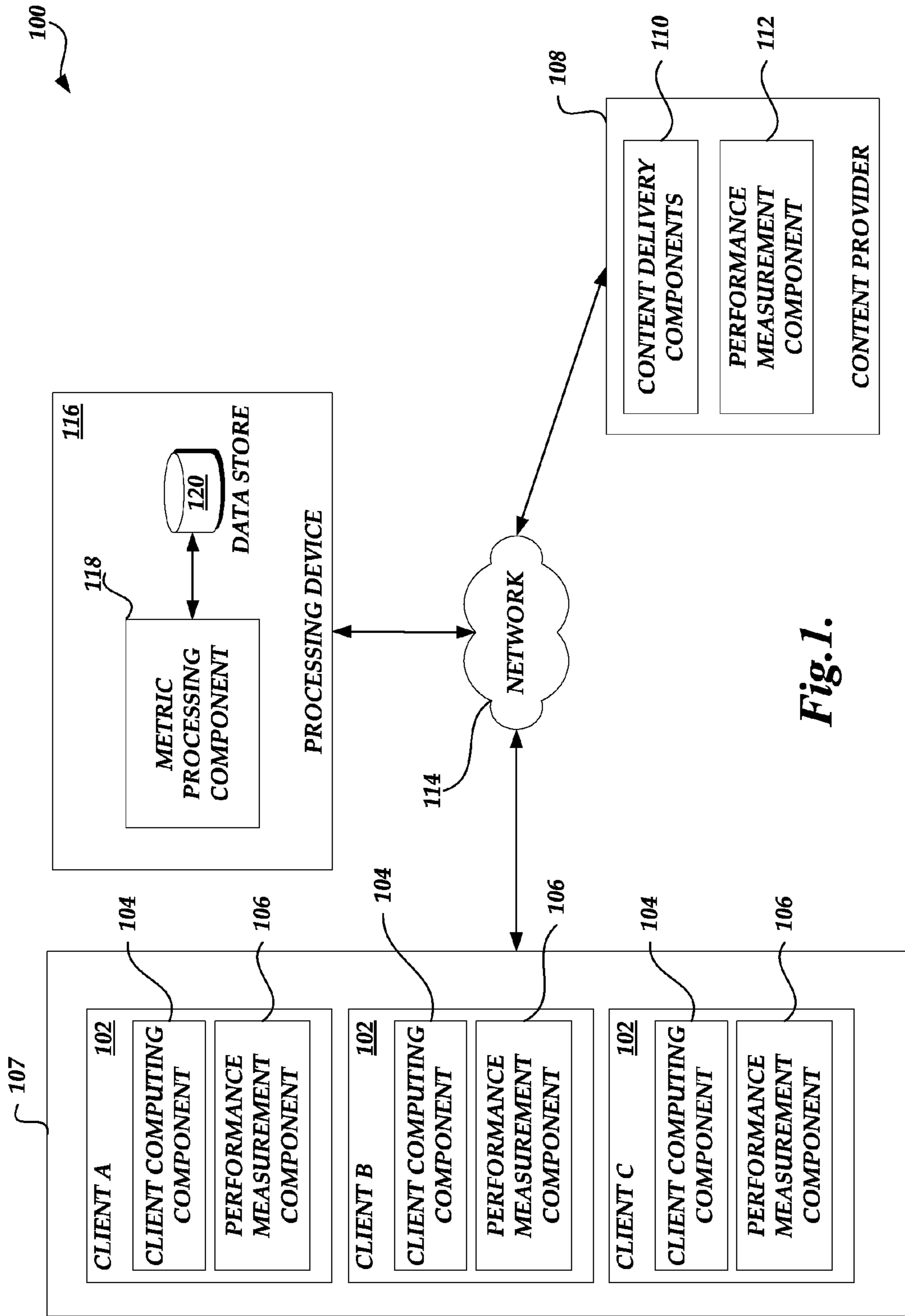

Fig. 1.

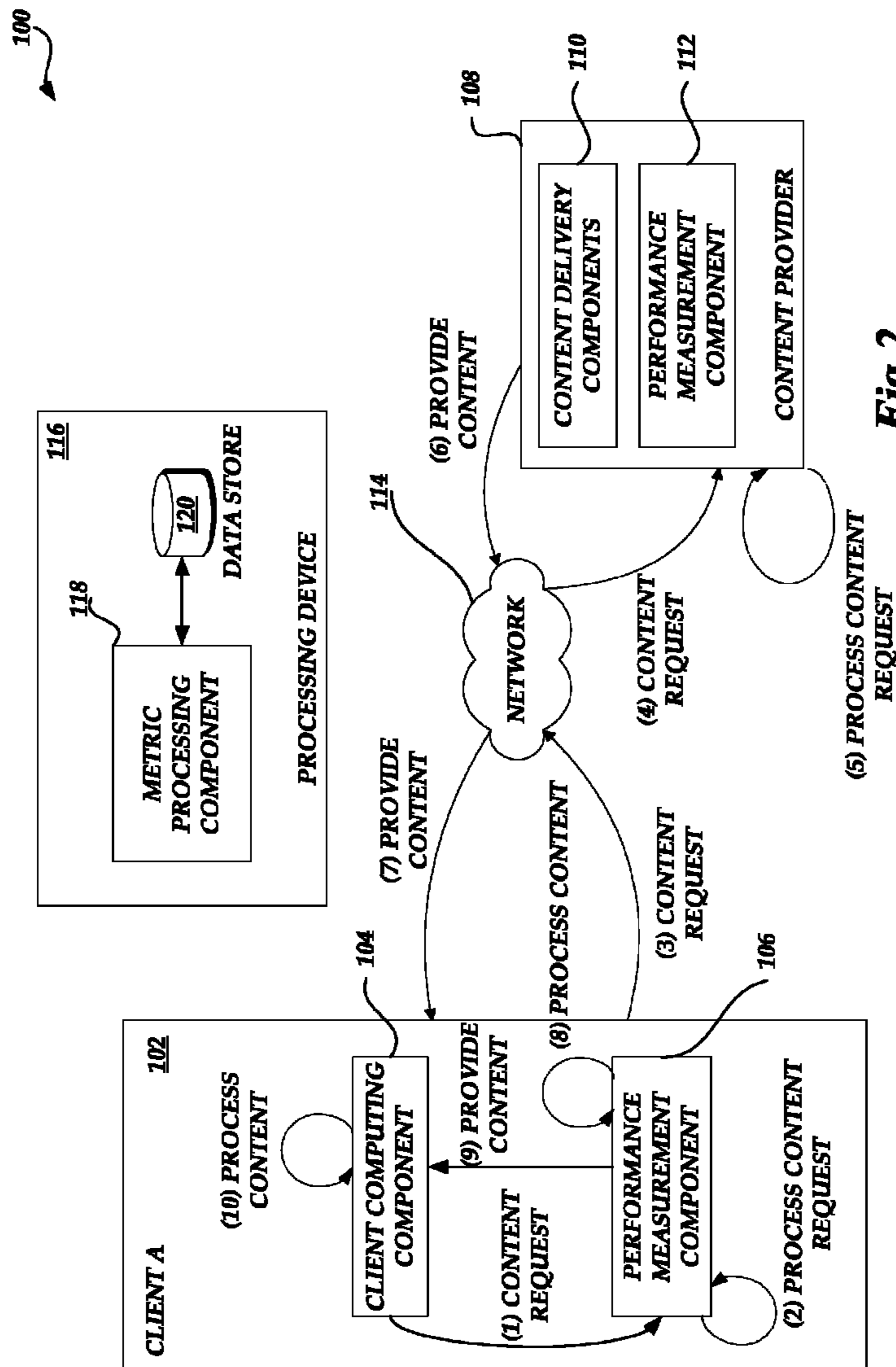

Fig. 2.

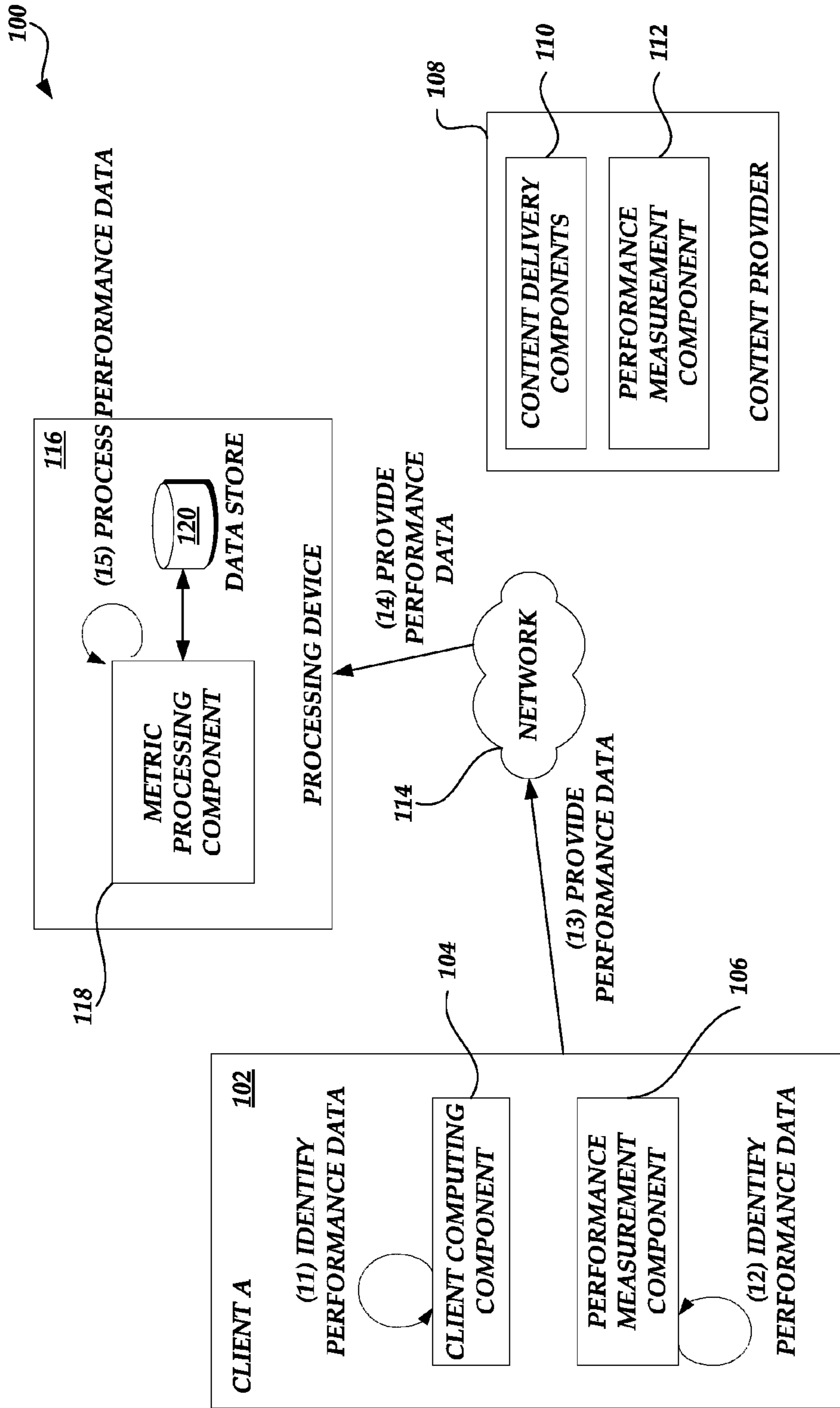

Fig. 3.

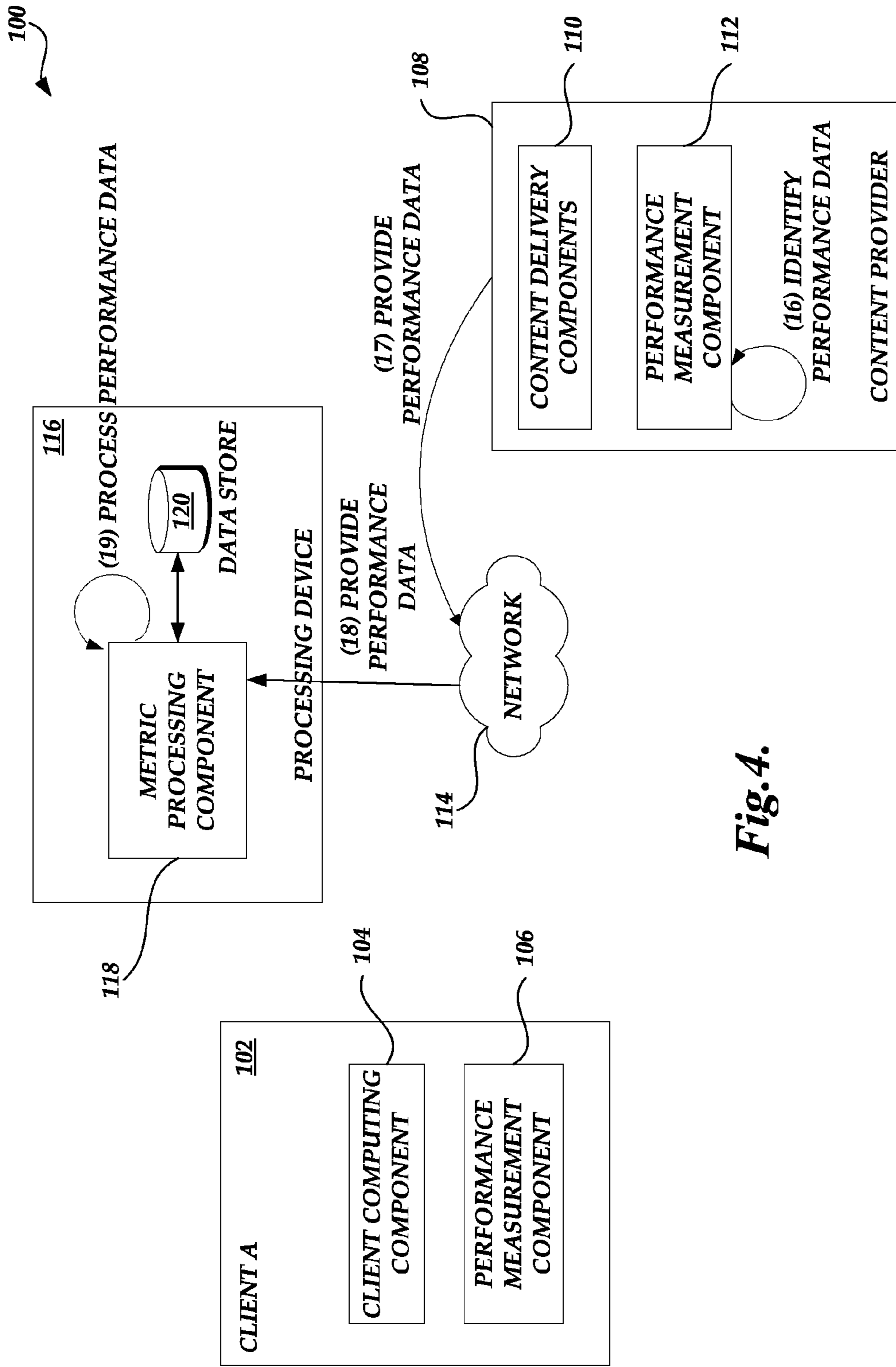

Fig. 4.

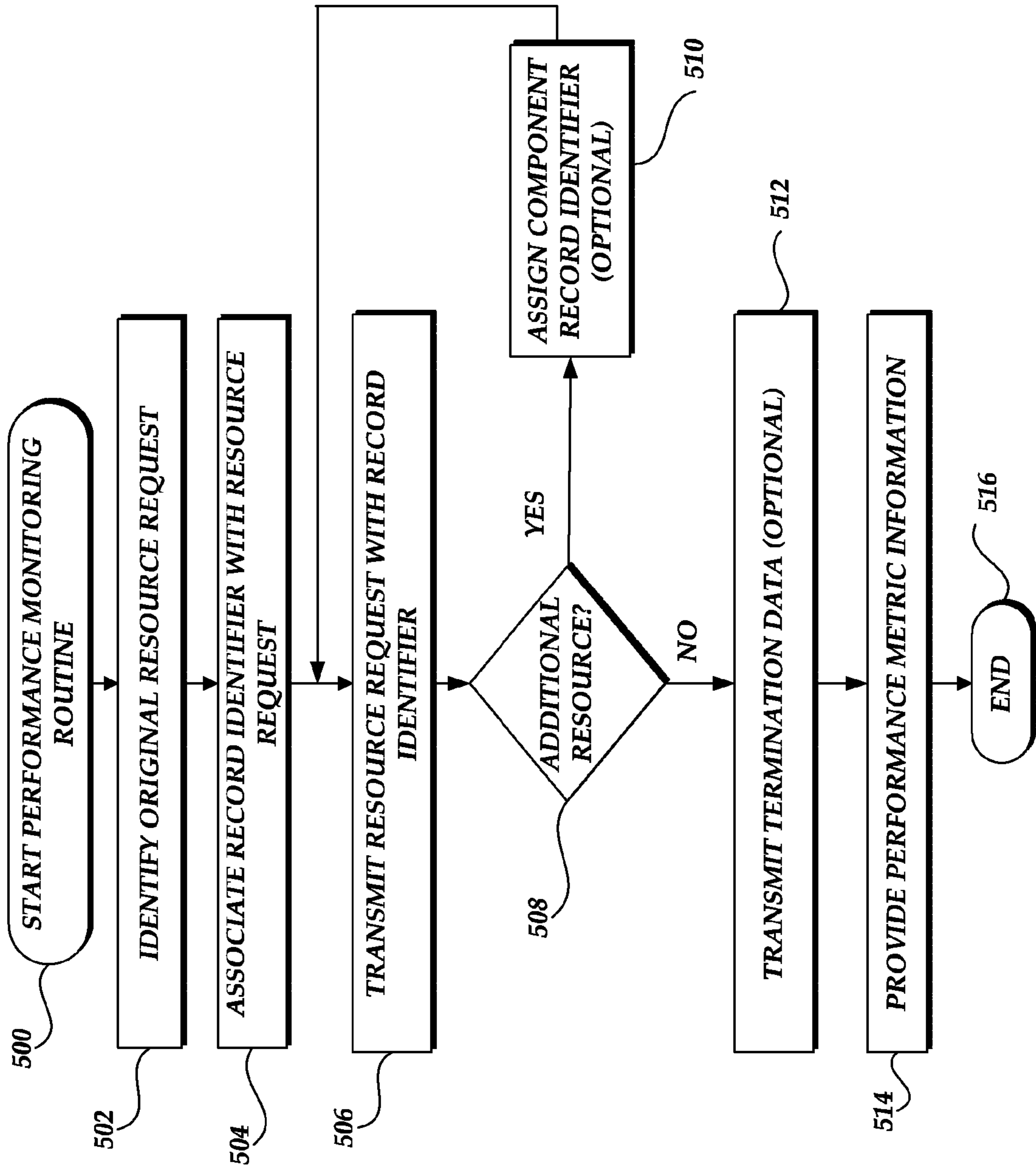

Fig. 5.

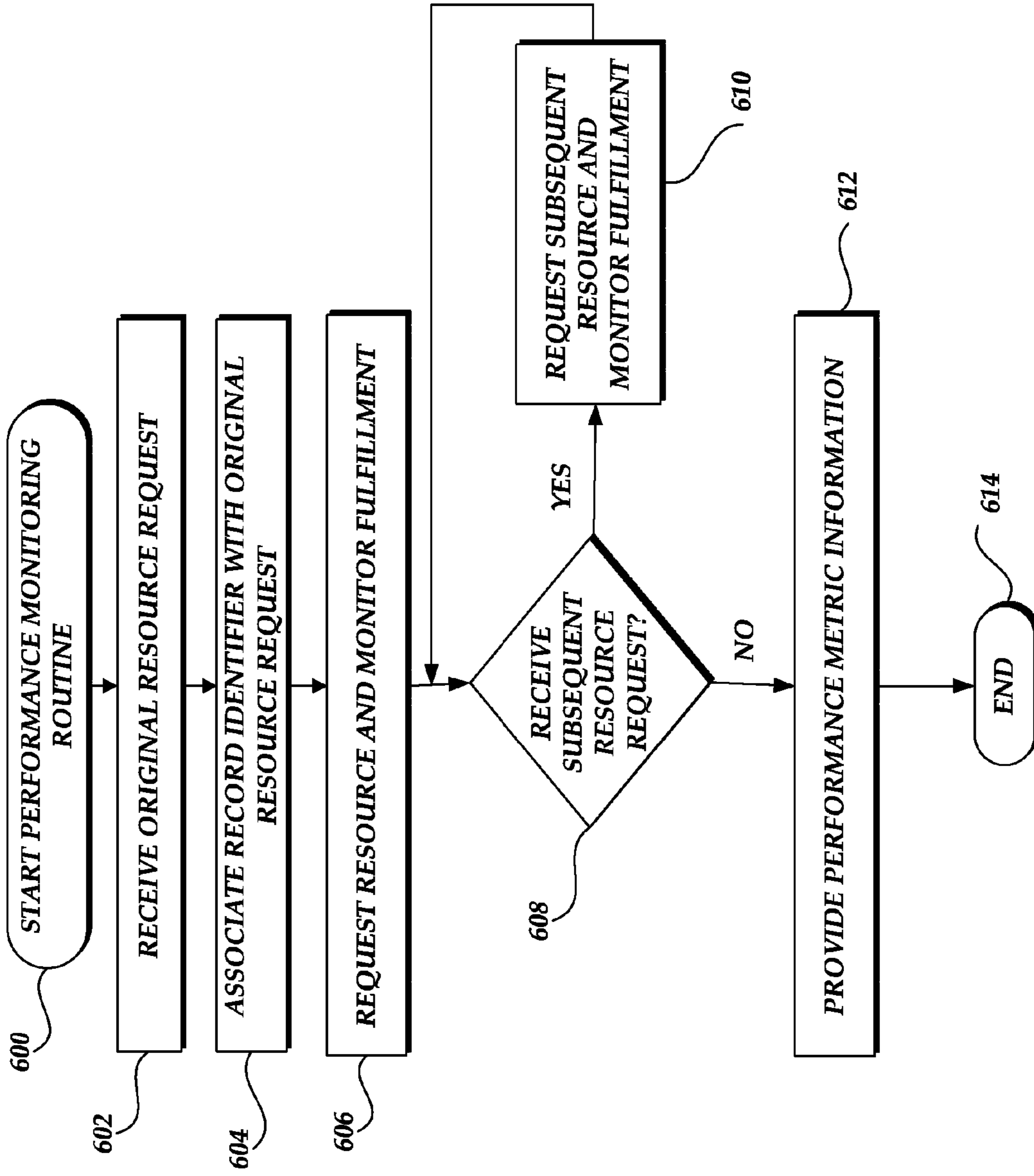

Fig. 6.

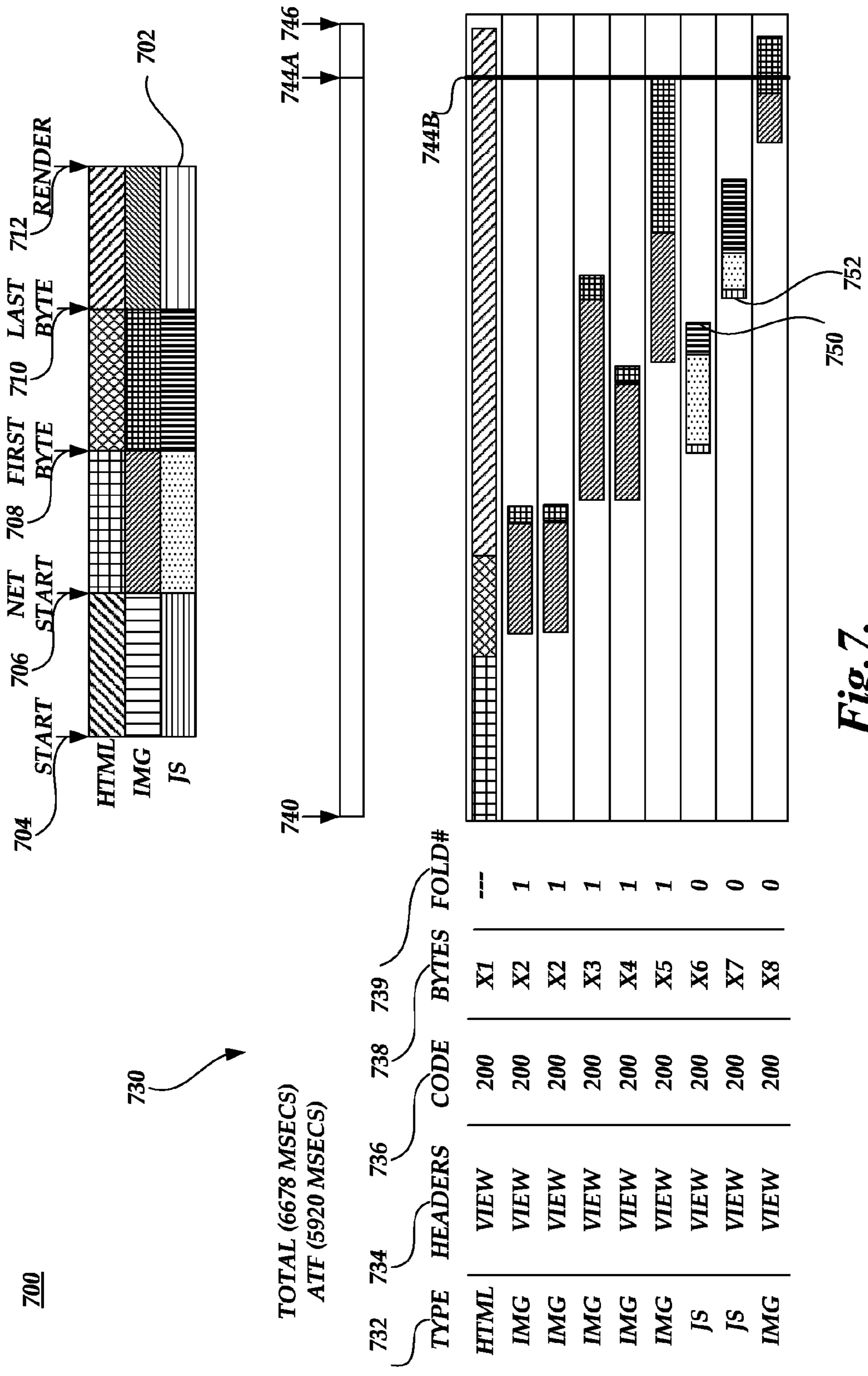

Fig. 7.

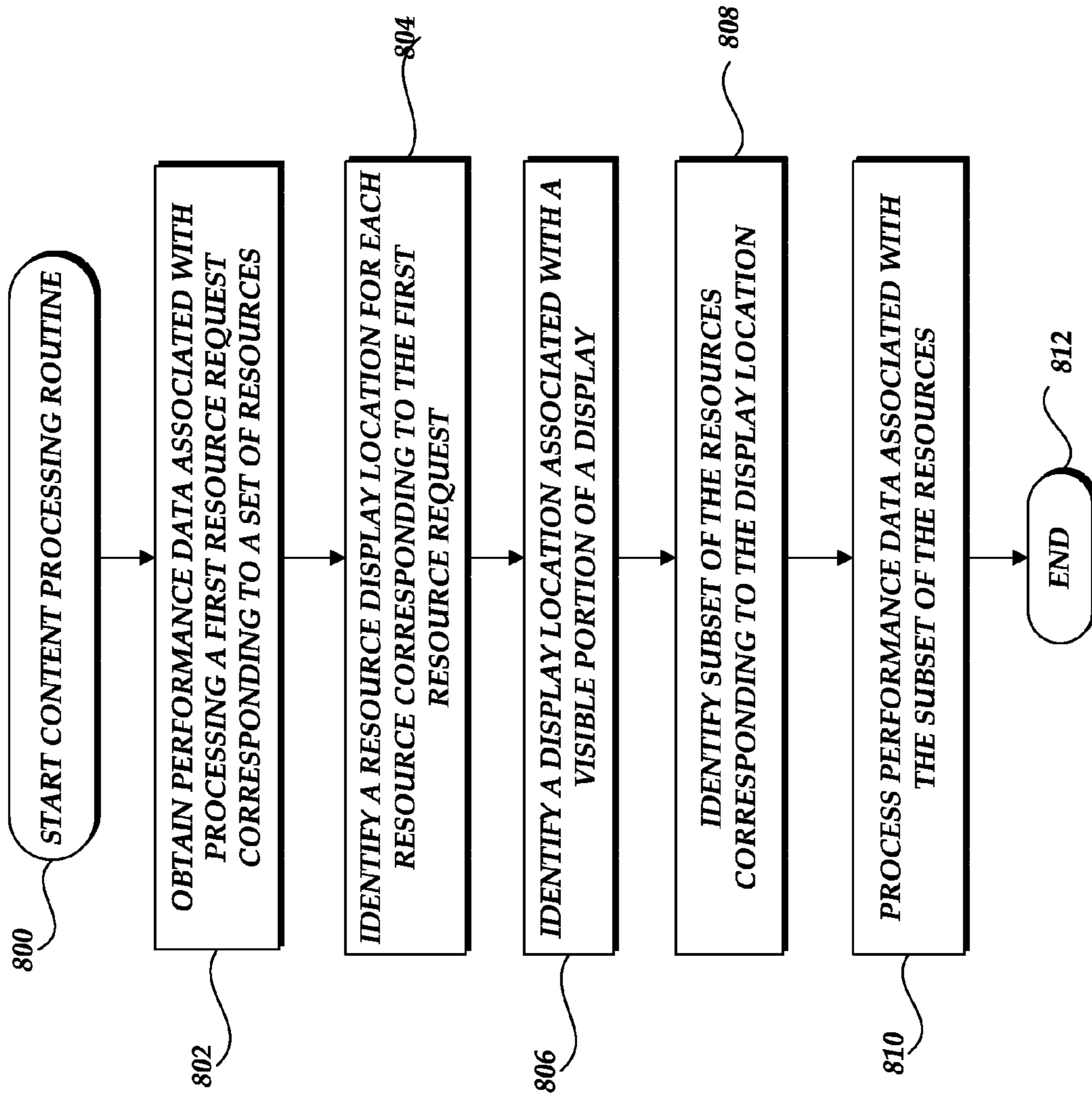
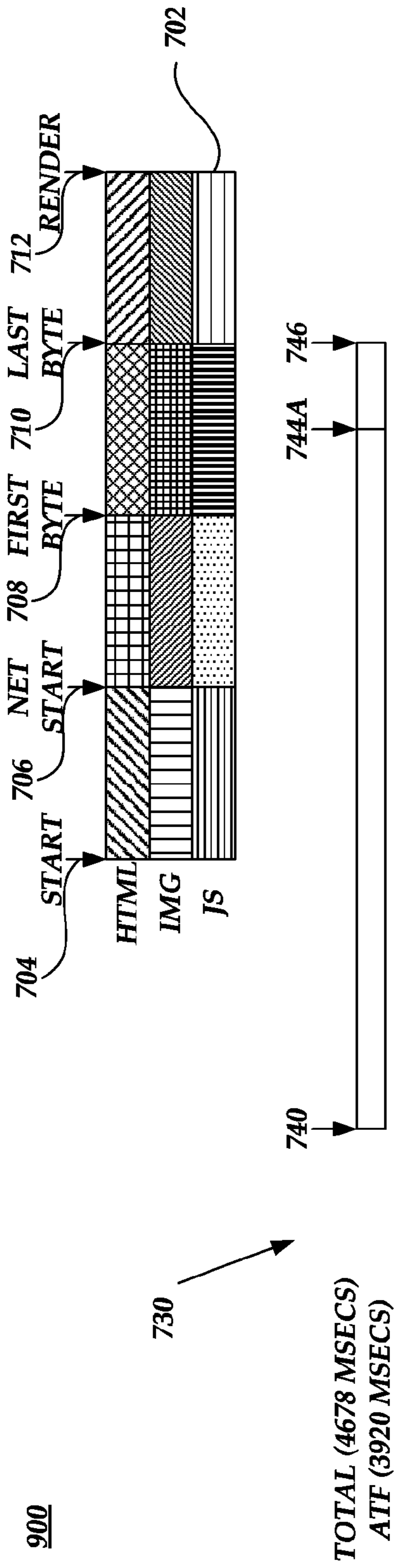

Fig. 8.



730

732 TYPE HEADERS CODE BYTES 738

TYPE HEADERS	CODE	BYTES	
HTML	VIEW	200	X1
IMG	VIEW	200	X2
IMG	VIEW	200	X2
IMG	VIEW	200	X3
IMG	VIEW	200	X4
IMG	VIEW	200	X5
JS	VIEW	200	X6
JS	VIEW	200	X7
IMG	VIEW	200	X8

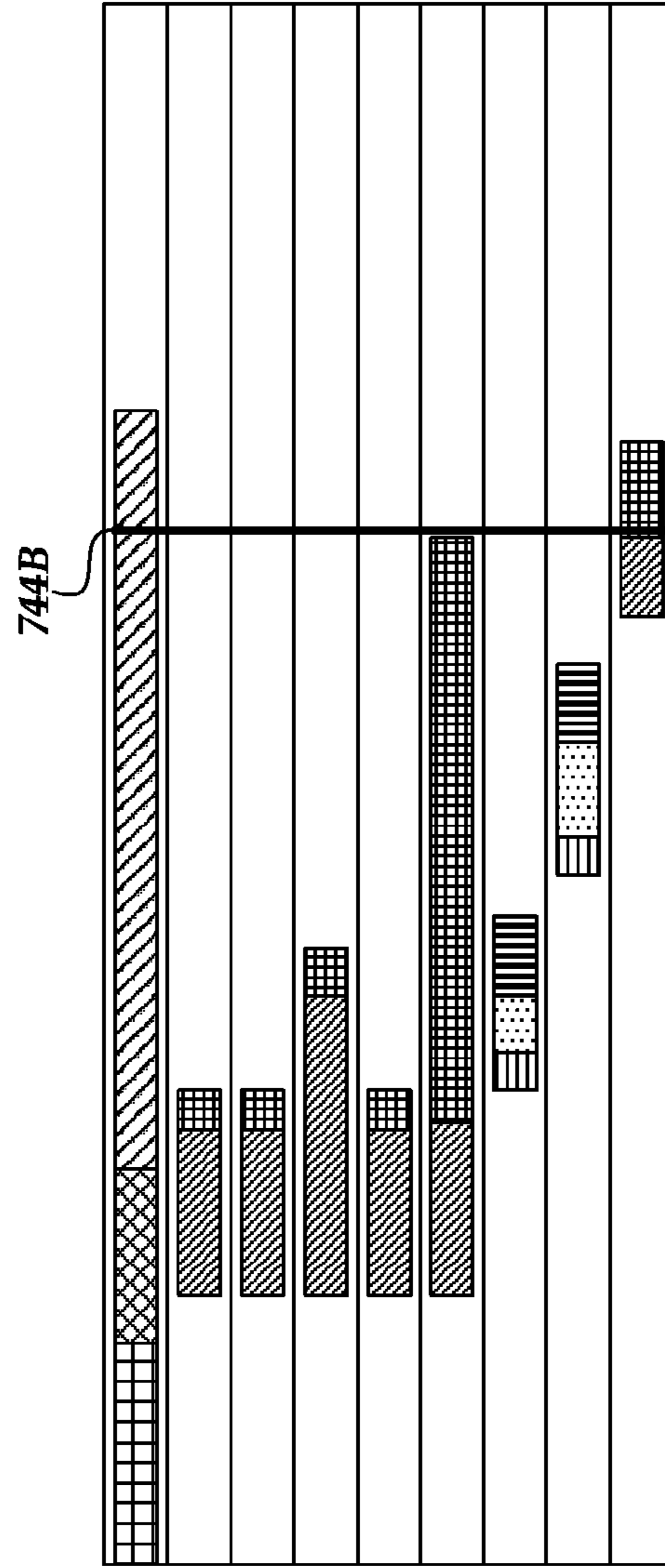

Fig. 9.

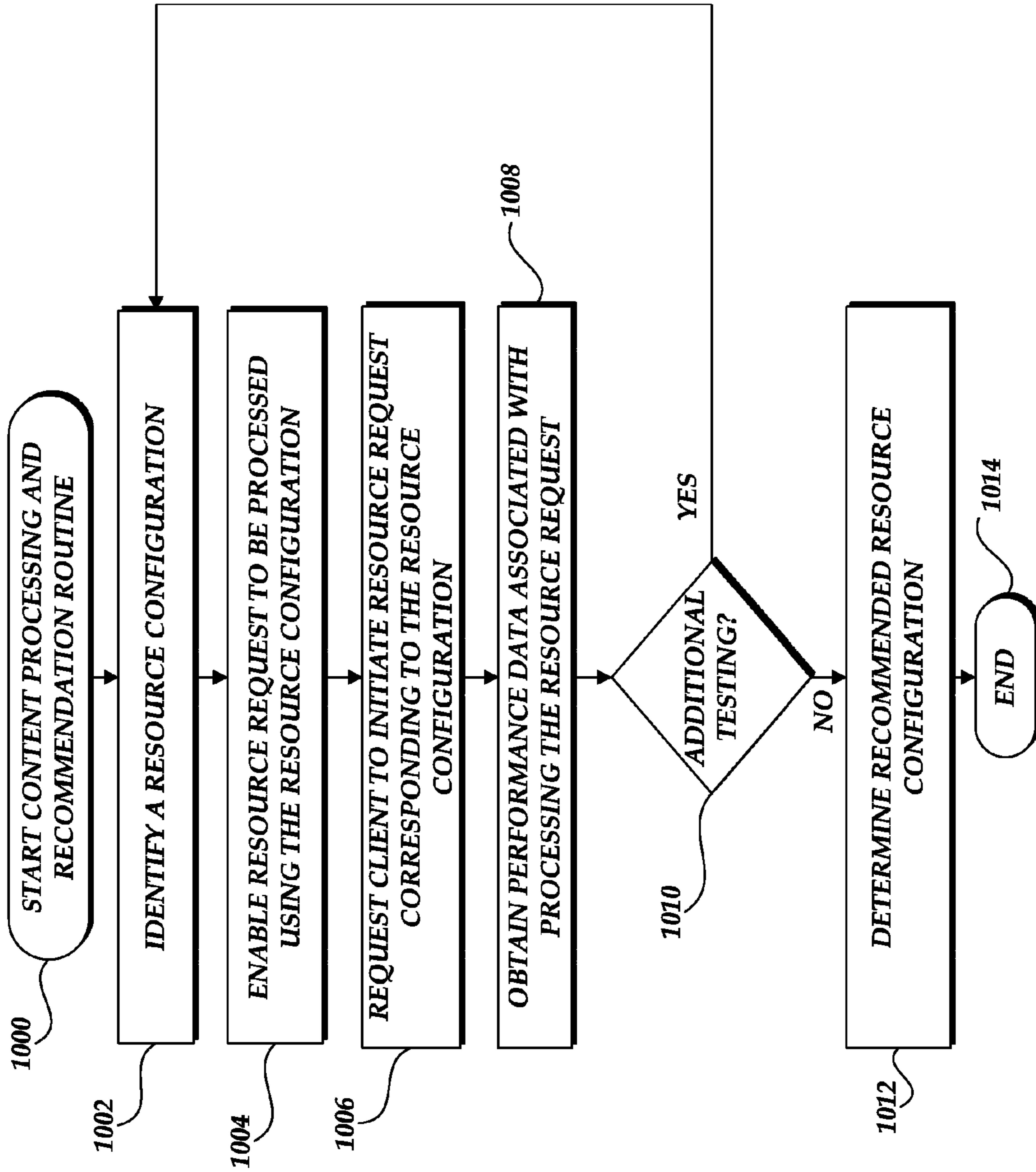

Fig. 10.

OPTIMIZING RESOURCE CONFIGURATIONS

PRIORITY APPLICATION

This application is a continuation of U.S. patent application Ser. No. 13/615,175, entitled "OPTIMIZING RESOURCE CONFIGURATIONS" and filed Sep. 13, 2012, which in turn is a continuation of U.S. patent application Ser. No. 12/240,945, now U.S. Pat. No. 8,286,176, entitled "OPTIMIZING RESOURCE CONFIGURATIONS" and filed on Sep. 29, 2008, the disclosure of which is incorporated herein by reference.

RELATED APPLICATIONS

This application is related to the following applications: U.S. patent application Ser. No. 12/240,583, now U.S. Pat. No. 8,122,124, entitled "MONITORING PERFORMANCE AND OPERATION OF DATA EXCHANGES" and filed on Sep. 29, 2008; U.S. patent application Ser. No. 12/240,863, now U.S. Pat. No. 7,930,393, entitled "MONITORING DOMAIN ALLOCATION PERFORMANCE" and filed on Sep. 29, 2008; U.S. patent application Ser. No. 12/240,926, now U.S. Pat. No. 8,316,124, entitled "MANAGING NETWORK DATA DISPLAY" and filed on Sep. 29, 2008; U.S. patent application Ser. No. 12/240,881, now U.S. Pat. No. 7,865,594, entitled "MANAGING RESOURCE CONSOLIDATION CONFIGURATIONS" and filed on Sep. 29, 2008; U.S. patent application Ser. No. 12/240,659, now U.S. Pat. No. 8,117,306, entitled "OPTIMIZING CONTENT MANAGEMENT" and filed on Sep. 29, 2008; U.S. patent application Ser. No. 12/240,740, now U.S. Pat. No. 8,051,166, entitled "SERVICE PROVIDER OPTIMIZATION OF CONTENT MANAGEMENT" and filed on Sep. 29, 2008; and U.S. patent application Ser. No. 12/410,251, now U.S. Pat. No. 7,917,618, entitled "MONITORING WEBSITE CONTENT" and filed on Mar. 24, 2009. U.S. patent application Ser. Nos. 12/240,583; 12/240,863; 12/240,926; 12/240,881; 12/240,659; 12/240,740; and 12/410,251 are incorporated by reference herein.

BACKGROUND

Generally described, computing devices and communication networks may be utilized to exchange information. In a common application, a computing device may request content from another computing device via a communication network. For example, a user at a personal computing device may utilize a browser application to request a web page from a server computing device via the Internet. In such embodiments, the user computing device may be referred to as a client computing device and the server computing device may be referred to as a content provider.

Content providers are generally motivated to provide requested content to client computing devices often with consideration of efficient transmission of the requested content to the client computing device and/or consideration of a cost associated with the transmission of the content. Additionally, the content requested by the client computing devices may have a number of components, which may

require further consideration of latencies associated with delivery of the individual components as well as the originally requested content as a whole.

With reference to an illustrative example, a requested Web page, or original content, may be associated with a number of additional resources, such as images or videos, that are to be displayed with the Web page. In one specific embodiment, the additional resources of the Web page are identified by a number of embedded resource identifiers, such as uniform resource locators ("URLs"). In turn, software on the client computing devices, such as a browser application, typically processes embedded resource identifiers to generate requests for the content. Often the resource identifiers associated with the embedded resource reference a computing device associated with the content provider such that the client computing device would transmit the request for the additional resources to the referenced computing devices. Accordingly, in order to satisfy a content request, the content provider(s) (or any service provider on behalf of the content provider(s)) would provide client computing devices data associated with the Web page and/or data associated with the embedded resources.

Some content providers attempt to facilitate the delivery of requested content, such as Web pages and/or resources identified in Web pages, through the utilization and distribution of content at a number of geographically diverse data centers. Data centers typically maintain a number of computing devices for maintaining content in a variety of geographically remote locations. By distributing content among more than one data center, either by storing content at a particularly designated location or by storing content at multiple locations, content providers seek to efficiently transmit requested content to client computing devices, which are also typically located in a variety of geographic locations.

Alternatively or additionally, some content providers attempt to facilitate the delivery of requested content through the utilization of a content delivery network ("CDN") service provider. A CDN service provider typically maintains a number of computing devices in a communication network that can maintain content from various content providers. In turn, content providers can instruct, or otherwise suggest to, client computing devices to request some, or all, of the content provider's content from the CDN service provider's computing devices.

As with content providers, CDN service providers are also generally motivated to provide requested content to client computing devices often with consideration of efficient transmission of the requested content to the client computing device and/or consideration of a cost associated with the transmission of the content. Accordingly, CDN service providers often consider factors such as latency of delivery of requested content in order to meet service level agreements or to generally improve the quality of delivery service.

Traditionally, a number of methodologies exist which measure the performance associated with the exchange of data such as in the environment described above. For example, some methodologies provide for limited measurement of performance metrics associated with network side processing of a content request. Other methodologies allow for limited measurement of performance metrics associated with the content request measured from the browser side.

BRIEF DESCRIPTION OF THE DRAWINGS

Many of the attendant advantages and aspects of the present disclosure will become more readily appreciated as the same become better understood by reference to the fol-

3

lowing detailed description, when taken in conjunction with the accompanying drawings, wherein:

FIG. 1 is a block diagram illustrative of a performance measurement system including a number of client computing devices, a content provider, a processing device, and a number of service providers;

FIG. 2 is a block diagram of the performance measurement system of FIG. 1 illustrating the process of monitoring and fulfilling resource requests;

FIG. 3 is a block diagram of the performance measurement system of FIG. 1 illustrating the process of identifying and providing performance metric information from a client computing device;

FIG. 4 is a block diagram of the performance measurement system of FIG. 1 illustrating the process of identifying and providing performance metric information from a content provider;

FIG. 5 is a flowchart illustrative of a performance monitoring routine implemented by a client computing device for monitoring the performance associated with resource requests made by the client computing device;

FIG. 6 is a flowchart illustrative of a performance monitoring routine implemented by a performance measurement component for further monitoring client side performance associated with resource requests made by the client computing device;

FIG. 7 is an illustrative user interface displaying a variety of performance metric information collected by the performance measurement system of FIG. 1;

FIG. 8 is a flowchart illustrative of a content processing routine implemented by the processing device of the performance measurement system of FIG. 1 for identifying a subset of resources corresponding to an original resource request and processing performance data associated with the subset of the resources;

FIG. 9 is another illustrative user interface displaying a variety of performance metric information collected by the performance measurement system of FIG. 1; and

FIG. 10 is a flowchart illustrative of a content processing and recommendation routine implemented by the processing device of the performance measurement system of FIG. 1 for processing a resource request corresponding to a set of resources and determining a recommended resource configuration for the set of resources.

DETAILED DESCRIPTION

Generally described, the present disclosure is directed to monitoring the performance and processing of data exchanges between client computing devices and server computing devices. Specifically, aspects of the disclosure will be described with regard to monitoring a data exchange involving a request by a client computing device for an original resource and a set of corresponding embedded resources and dynamically identifying one or more resource configurations to be utilized in conjunction with processing a subsequent request corresponding to the content associated with the set of embedded resources. In one embodiment, identifying one or more resource configurations is based on a display location associated with a subset of the embedded resources to be located on a visible portion of a display. Performance data can then be used to assess performance related to processing of the various client requests corresponding to the content associated with the set of embedded resources. Additionally, the processed performance data can be used to determine whether to recommend a particular resource configuration to

4

improve performance of further subsequent client requests for the corresponding content.

Traditionally, network servers can collect latency information associated with a server's processing of a client request for a resource. For example, network servers can measure a time associated with processing an incoming client request, identifying/obtaining the requested resource, and initiating the transmission of the resource responsive to the client request. Additionally, client computing devices can collect latency information associated with the client computing device's initiation of a resource request and receipt of the resource responsive to the request. Aspects of the present disclosure, which will be described further below, are directed to identifying and providing additional information to improve the performance assessment related to the processing of a client request for one or more resources and to dynamically identifying and evaluating modifications to the original request, original resource, and/or any embedded resources.

Even further, traditionally, client computing device hardware and software, including browsers, operating systems, network stacks, and routers, may be configured to limit or otherwise restrict network traffic according to set rules. For example, Web browsers may attempt to place limits on the number of simultaneous connections that may be initiated by or maintained between the browser and any particular content provider computing device. In many browsers, connections may be limited by domain name, such that, for example, a client computing device may maintain a threshold number of simultaneous connections to a given domain name. In accordance with further aspects of the present disclosure, which will also be described further below, the performance assessment associated with processing resource requests will take such limitations or restrictions into consideration. Although various aspects of the disclosure will be described with regard to illustrative examples and embodiments, one skilled in the art will appreciate that the disclosed embodiments and examples should not be construed as limiting.

FIG. 1 is a block diagram illustrative of a performance measurement system **100** for monitoring the performance and processing of data exchanges, and for specifically monitoring the performance associated with transmission and display of each resource in a subset of requested resources. As illustrated in FIG. 1, the performance measurement system **100** includes a number of client computing devices **102** (generally referred to as clients) for requesting content from a content provider. As illustrated in FIG. 1, each client computing device **102** includes a client computing component **104** for requesting content from network resources in the form of an originally requested resource that may include identifiers to two or more embedded resources that need to be requested. As will be described in greater detail below, the client computing component **104** also identifies performance metrics obtained by client computing devices and/or components, such as browser software applications. Additionally, the client computing device **102** includes a performance measurement component **106** that identifies additional performance metrics associated with the client request, such as network level performance data including, for example, timing of receipt of first and last network packets of data for fulfilling the original resource request and each embedded resource request. In one embodiment, the performance measurement component **106** works in conjunction with the client computing component **104** to collect performance metric information such as from an operating system or a data file.

As illustrated in FIG. 1, the client computing component **104** and performance measurement component **106** are

5

executed on each client computing device **102**. Alternatively, the client computing component **104** may not be configured, or is otherwise incapable of, obtaining or providing some or all of the performance metric information described herein. In such an embodiment, the client computing component **104** may function with a reduced or limited capacity. In still a further embodiment, the client computing component **104** may function in conjunction with a separate communication software application (e.g., a browser software application) to provide the combined functionality described for the client computing component **104**. For example, the client computing component could correspond to a stand alone software application, plugin, script, and the like. Additionally, although each client computing device **102** is illustrated as having a separate performance measurement component **106**, in an alternative embodiment, the performance measure component **106** may be shared by one or more client computing devices.

In an illustrative embodiment, the client computing devices **102** may correspond to a wide variety of computing devices including personal computing devices, laptop computing devices, hand-held computing devices, terminal computing devices, mobile devices, wireless devices, various electronic devices and appliances and the like. As also illustrated in FIG. 1, the client computing devices **102** are considered to be logically grouped, as represented generally by client **107**, regardless of whether the client computing devices are physically separate and geographically distributed throughout the communication network **114**. In this regard, the client computing devices **102** may each communicate directly or indirectly with other computing devices over network **114**, such as a wide area network or local network. Additionally, one skilled in the relevant art will appreciate that client **107** can be associated with various additional computing devices/components including, but not limited to, content and resource administrative components, DNS resolvers, scheduling devices/components, and the like.

Each of the client computing devices **102** can accordingly include necessary hardware and software components for establishing communications over the network **114**. For example, the client computing devices **102** may include networking components and additional software applications that facilitate communications via the Internet or an intranet. As previously described, the client computing device **102** may include an additional, separate browser software application. The client computing devices **102** may also be associated with, or otherwise include, other computing components, such as proxy applications, for further facilitating communications via the Internet or an intranet. As previously described, the client computing components **104** may each function as a browser software application for requesting content from a network resource. Additionally, in an illustrative embodiment, the performance measurement component **106** of the client computing device **102** may function as a proxy application for managing browser application content requests to the network resource. In other embodiments, the client computing devices **102** may be otherwise associated with an external proxy application, as well as any other additional software applications or software services, used in conjunction with requests for content.

With continued reference to FIG. 1 and as set forth generally above, the performance measurement system **100** may include a content provider **108** in communication with the one or more client computing devices **102** via the communication network **114**. The content provider **108** may include a number of content delivery components **110**, such as a Web server component and associated storage component corresponding

6

to one or more server computing devices for obtaining and processing requests for content (such as Web pages) from the client computing devices **102**. The content provider **108** can further include a performance measurement component **112** for measuring performance metrics, such as a time associated with processing an incoming client request, identifying/obtaining the requested resource, and initiating the transmission of the resource responsive to the client request. One skilled in the relevant art will appreciate that the content provider **108** can include or otherwise be associated with various additional computing resources, including, but not limited to, additional computing devices for administration of content and resources, DNS name servers, interfaces for obtaining externally provided content (e.g., advertisements, Web services, etc.), and the like. Although the performance measurement system **100** is illustrated in a client-server configuration, one skilled in the relevant art will appreciate that the performance measurement system **100** may be implemented in a peer-to-peer configuration as well.

With yet further continued reference to FIG. 1, the performance measurement system **100** may further include a processing device **116** for collecting and aggregating performance data related to the processing of client requests. The processing device **116** can also be used to assess the collected performance data and to determine if modifications to the original resource and/or embedded resources should be made to improve performance for subsequent client requests for the corresponding content associated with the original resource and/or embedded resources.

As illustrated in FIG. 1, the processing device **116** is in communication with the one or more client computing devices **102** and the content provider **108** via communication network **114**. Additionally, as will be further described below, the processing device **116** may include a metric processing component **118** for the collection and aggregation of performance data from the client computing devices **102** and content provider **108**, or any other computing devices, as well as for the assessment of performance data. Specifically, in one embodiment, the client computing components **104** and performance measurement components **106** associated with client computing devices **102** provide performance metric information to the metric processing component **118**, while the performance measurement component **112** of the content provider **108** provides performance metric information to the metric processing component **118**. The processing device **116** may further include a local data store **120** for storing the received performance data. It will be appreciated by one skilled in the art and others that metric processing component **118** and data store **120** may correspond to multiple devices/components and/or may be distributed.

With continued reference to FIG. 1, the performance measurement system **100** can further include a set **122** of one or more service providers, such as CDN service provider **124**, storage service provider **126**, application service provider **128**, transit service provider **130**, and a number of other service providers **132**. As also illustrated in FIG. 1, the set **122** of one or more service providers is considered to be logically grouped, as represented generally by set **122**, regardless of whether the service providers are physically separate and geographically distributed throughout the communication network **114**. In this regard, each service provider in the set **122** can communicate directly or indirectly with other computing devices, such as client computing devices **102** and content providers **108**, over communication network **114**, such as a wide area network or local network.

The CDN service provider **124** illustrated in FIG. 1 corresponds to a logical association of one or more computing

devices (not shown) associated with a CDN service provider. Specifically, the CDN service provider **124** can include a number of Point of Presence (“POP”) locations that correspond to nodes on the communication network **114**. The CDN POPs will typically be geographically distributed throughout the communication network **114** in a manner to best serve various demographics or other characteristics associated with client computing devices **102**. Each CDN POP includes a DNS component made up of a number of DNS server computing devices for resolving DNS queries from the client computers **102**. Each CDN POP also includes a resource cache component made up of a number of cache server computing devices for storing resources from content providers and transmitting various requested resources to various client computers. The DNS components and the resource cache components may further include additional software and/or hardware components that facilitate communications including, but not limited to, load balancing or load sharing software/hardware components.

With continued reference to FIG. **1**, the storage service provider **126** also corresponds to a logical association of one or more computing devices (not shown) associated with a storage provider. As with the CDN service provider **124**, the storage service provider **126** can also include a number of Points of Presence (“POP”) locations that correspond to nodes on the communication network **114**. In one illustrative embodiment, these storage POPs correspond to data centers which can be used to provide storage system facilities and maintain resources on behalf of a content provider. Accordingly, each storage POP, or data center, can include a number of components for, amongst other things, storing and providing resources on behalf of a content provider. Such resources can include text, images, sounds, videos, animations, as well as user profile information, applications, web services, and the like. In addition, the storage POPs, or data centers, will typically be geographically distributed throughout the communication network **114** in a manner to best serve various demographics of client computing devices **102**.

The application service provider **128** illustrated in FIG. **1** also corresponds to a logical association of one or more computing devices (not shown) associated with an application service provider. As with the CDN and storage service providers **124** and **126**, the application service provider **128** can also include a number of Points of Presence (“POP”) locations that correspond to nodes on the communication network **114**. Each application POP includes a network computing (or cloud computing) component (NCC) for hosting applications, such as data streaming applications, via a number of instances of a virtual machine, generally referred to as an instance of an NCC. One skilled in the relevant art will appreciate that NCCs would include physical computing device resources and software to provide the multiple instances of a virtual machine or to dynamically cause the creation of instances of a virtual machine. Each application POP may also include a storage component made up of a number of storage devices for storing resources from content providers which will be processed by an instance of an NCC and transmitted to various client computers. In addition, the application POPs will typically be geographically distributed throughout the communication network **114** in a manner to best serve various demographics of client computing devices **102**.

With continued reference to FIG. **1**, the transit service provider **130** also corresponds to a logical association of one or more computing devices (not shown) associated with a transit service provider. A transit service provider provides computing devices and/or services, such as routers, bridges,

gateways, network access services, and the like, for establishing network communications over or between networks. In one illustrative embodiment, the transit service provider **130** may be an Internet service provider (ISP). As with the foregoing service providers, the transit service provider **130** can also include a number of Points of Presence (“POP”) locations that correspond to nodes on the communication network **114**. In addition, the transit POPs will typically be geographically distributed throughout the communication network **114** in a manner to best serve various demographics of client computing devices **102**.

In further reference to FIG. **1**, the performance measurement system **100** can include a number of other service providers **132** for use in hosting, processing, or enabling the transmission of content. Moreover, it will be appreciated by one skilled in the relevant art that a service provider may offer any one or more of the services described above as being associated with CDN, storage, application, and transit service providers. For example, a data center may provide both traditional storage services, as well as network computing services.

As will be described further below, the performance measurement system **100** may use and evaluate performance of any one or more of the service providers **124**, **126**, **128**, **130**, **132** in hosting and/or processing content on behalf of the content provider **108** and/or enabling the transmission of such content. In one illustrative embodiment, the performance measurement system **100** may evaluate the performance associated with providing a Web page to a client computing device **102** using a particular CDN service provider to host and/or process at least a portion of the associated content for the Web page. In another illustrative embodiment, the performance measurement system **100** may evaluate the performance of each of a number of data centers for storing and providing content for a particular Web page. In yet another illustrative embodiment, the performance measurement system **100** may evaluate the performance associated with use of a particular data center connected using a particular transit provider to provide content to a client computing device on behalf of a content provider.

One skilled in the relevant art will also appreciate that the components and configurations provided in FIG. **1** are illustrative in nature. Accordingly, additional or alternative components and/or configurations, especially regarding additional components, systems and subsystems for facilitating communications may be utilized.

With reference now to FIGS. **2-4**, an illustrative example of the operation of the performance monitoring system **100** according to some embodiments will be described. For purposes of the example, however, the illustration has been simplified such that many of the components utilized to facilitate communications are not shown. One skilled in the relevant art will appreciate that such components may be utilized and that additional interactions would accordingly occur without departing from the spirit and scope of the present disclosure.

With reference to FIG. **2**, a client computing component **104** initiates a content request that is intended to ultimately be received and processed by the content provider **108**. In an illustrative embodiment, the requested content may correspond to a Web page that is displayed on the client computing device **102** via the processing of a base set of information, such as hypertext markup language (“HTML”), extensible markup language (“XML”), and the like. The base set of information may also include a number of embedded resource identifiers that corresponds to resource objects that should be obtained by the client computing device **102** as part of the processing of the requested content. The embedded

resource identifiers may be generally referred to as resource identifiers or resource URLs. The request for the base set of information and the subsequent request(s) for any embedded resources may be referred to generally as a “resource request.”

In one embodiment, prior to initiating a resource request, the client computing component **104** associates a record identifier with the resource request. As will be described further below, the record identifier may be used to track performance metrics associated with processing the requested resource including any embedded resources. In one example, the record identifier may be attached to the resource request as a header or otherwise embedded in the request. The client computing component **104** then transmits the resource request with the record identifier. However, as will also be described further below, the client computing component **104** may alternatively transmit the associated record identifier in a separate transmission from the resource request.

It will be appreciated by one skilled in the relevant art and others that the client computing component **104** may generate the resource request and associated record identifier itself or receive one or the other or both from another storage or computing device. For example, another computing device, such as processing device **116**, may be used to determine whether a test to monitor performance metrics associated with processing a particular resource, such as a Web page, should be conducted. In this example, the processing device **116** may send the test request, which includes a resource identifier corresponding to the desired resource request and a record identifier further associated with the resource identifier, to the client computing device **102**.

In one illustrative embodiment, as shown in FIG. 2, the client computing component **104** initiates the content request by transmitting the resource identifier and associated record identifier directly or indirectly to the performance measurement component **106** of the client computing device **102**. However, it will be appreciated by one skilled in the relevant art that, in the alternative, the performance measurement component **106** can otherwise intercept the content request initiated by the client computing component **104**.

Continuing with the present example and in further reference to FIG. 2, the performance measurement component **106** receives the resource request and forwards the resource request on to the content provider **108** via communication network **114**. Thereafter, the performance measurement component **106** continually monitors performance metrics associated with the processing of the requested resource, including any embedded resources. Specifically, in one illustrative embodiment, the performance measurement component **106** monitors network level performance metrics associated with the processing of the requested resource and any embedded resources, such as timing of receipt of the first and last bytes (or packets) of data of each request. The performance measurement component **106** can either obtain such performance metric information directly from the operating system of the client computing device **102** or through the client computing component **104**. The performance measurement component **106** associates the monitored performance metrics with the record identifier.

As further illustrated in FIG. 2, the content provider **108** receives the resource request from the client computing device **102** and processes the resource request using content delivery components **110**, such as a Web server. The content provider **108** can also use a performance measurement component **112** to monitor performance metrics associated with processing the incoming client request, identifying/obtaining the requested resource, and initiating the transmission of the

resource responsive to the client request. As shown in FIG. 2, upon obtaining the requested resource, the content provider **108** initiates transmission of the requested resource to the client computing device **102**.

In this illustrative example, the performance measurement component **106** at the client computing device **102** obtains the requested resource, continues monitoring the processing of the requested resource, and forwards the requested resource to the client computing component **104**. For example, the performance measurement component **106** may serve as a proxy application for receiving the requested resource or otherwise intercepting the requested resource. The client computing component **104** also tracks performance metrics associated with the processing of the requested resource. Upon receipt of the requested resource, the client computing component **104** begins processing the content. For example, the client computing component **104** can process the content for display on a monitor or other display device associated with the client computing device **102**. Alternatively, the client computing component **104** can process the content for sending to any other component or external device (e.g., a framebuffer). Performance metrics associated with processing the content for display once the content has been received at the client computing device **102** may also be collected. As will be further described below, the above described functions apply to the processing of the originally requested resource, as well as any embedded resources.

With reference now to FIG. 3, the client computing component **104** and the performance measurement component **106** of the client computing device **102** can each identify performance metric information that the respective components have monitored and/or collected. The performance metric information from the client computing component **104** may include a variety of information, such as process information, memory information, network data, resource data, client computing component information, including page setups, browser rendering information, state variables, display information, and other types of information. In one specific example, the performance metric information may include information regarding a time at which a particular resource was rendered on a Web page, its location on the page, whether the resource was rendered on the device display, and the like. The performance metric information from the performance measurement component **106** of the client computing device **102** can also include a variety of information as similarly set forth generally above. In one specific example, the performance metric data may include network statistics, latencies, bandwidths, and data arrival times, such as the timing of receipt of first and last packets of information for the requested resource including for each embedded resource. In another specific example, the performance metric information can include timing information associated with processing executable resources, such as JavaScript, as well as additional information that can be used to indirectly determine processing times associated with the execution of the resource once the executable code has been obtained.

The performance metric information from the client computing component **104** and/or the performance measurement component **106** of the client computing device **102** can also include basic resource information, such as an identification of the resource type, a link to a header associated with the requested resource, a size of the resource, including a size of the header as well as a size of a payload corresponding to the actual requested resource, an identification of a domain from which the resource was requested, and the like. For example, the performance metric information can include identification of a set of coordinates for each of the resources in order

11

to define a resource display location associated with each of the resources. The set of coordinates can, for instance, include x- and y-coordinates identifying bounding corners of a display area corresponding to a location at which a resource is to be rendered. It will be appreciated by one skilled in the relevant art and others, however, that a resource display location can be identified in a variety of ways.

Even further, the performance metric information can include underlying computer resource information, such as a resolution of the display of the client computing device **102**, a version of the browser application software, an identification of any plugins associated with the browser application software, an identification of any updates to the operating system of the client computing device **102**, and the like. The performance metric information can also include identification of a display location (or area) associated with a visible portion of a display, also referred to herein as a frame, as will be discussed in further detail below. Alternatively, the performance metric information can include other display information from which such a display location can be inferred. Even further, the performance metric information can include information regarding the location of the client device **102** (such as an IP address), servers associated with the content provider **108**, and/or servers associated with a service provider **122** (e.g., for a CDN service provider **124**, a CDN service provider DNS nameserver or assigned cache server).

Still further, the performance metric information can include an identification of limitations and/or restrictions associated with processing resource requests using client computing device hardware and/or software. For example, the performance metric information can include identification of a threshold number (e.g., a maximum, a minimum, a range, and the like) of simultaneous connections to a domain. As another example, the performance metric information can include identification of an order associated with initiating embedded resource requests.

With continued reference to FIG. 3, the client computing component **104** and the performance measurement component **106** of the client computing device **102** provide the identified performance metric information together with the associated record identifier of the requested resource to the metric processing component **118** of the processing device **116** via the communication network **114**. The metric processing component **118** then processes the received performance metric information to assess performance related to the processing of the client request for the original resource and any embedded resources. The processed performance metric information can be used to support modifications to the original resource and/or embedded resources to improve performance for subsequent client requests for the original resource. As will be appreciated by one skilled in the art and others, the processing device **116** can store the received and/or processed performance metric information in local data store **120**, or any other data store distributed across the network **114**. Additionally, as will be further described below in reference to FIGS. 7 and 9, the processing device **116** can cause the display of the processed performance metric information to a user of the system **100** for further assessment.

In one illustrative embodiment, once the client computing component **104** completes processing of the requested resource including any embedded resources, the client computing component **104** identifies performance metric information that the client computing component **104** monitored and/or otherwise collected related to such processing. In this example, the client computing component **104** provides the identified performance metric information with the record identifier associated with the requested resource to the metric

12

processing component **118**. Upon receipt of this information, the metric processing component **118** then requests any further performance metric information related to the requested resource and any embedded resources from the performance measurement component **106** of the client computing device **102**. In response, the performance measurement component **106** of the client computing device **102** identifies and provides performance metric information with the record identifier associated with the requested resource to the metric processing component **118**. The metric processing component **118** can use the record identifier to aggregate the received performance metric information. It will be appreciated by one skilled in the art and others that the identified performance metric information may be transmitted to the metric processing component **118** by a number of alternative methodologies and/or components.

In another illustrative embodiment, and as will be described further below, the metric processing component **118** can use the processed performance metric information associated with the original resource and any embedded resources to dynamically determine an additional or alternative service provider, such as CDN service provider **124**, storage service provider **126**, application service provider **128**, or the like, for hosting or processing at least a portion of the original resource and/or any embedded resources to improve performance. As will also be further described below, in making such a determination, the metric processing component **118** can further take into consideration performance metric information collected and associated with subsequent resource requests for the original resource and any embedded resources using such alternative service providers, as well as performance selection criteria which can be obtained from the original content provider.

With reference now to FIG. 4, in one illustrative embodiment, the performance measurement component **112** of the content provider **108** can identify performance metric information that it has collected related to the processing of the requested resource and/or any embedded resource. The performance measurement component **112** provides the identified performance metric information to the metric processing component **118** of the processing device **116** via communication network **114**. As will be appreciated by one skilled in the art and others, the performance measurement component **112** of the content provider **108** can provide the performance metric information upon request from the processing device **116** or upon completing its processing of the requested resource. As will be described further below, the processing device **116** can then aggregate the performance metric information from all components for displaying, processing, storing, or otherwise assessing performance related to the processing of the requested resource.

In one illustrative embodiment, the metric processing component **118** processes the performance metric information received from some or all network components (e.g., client computing component **104**, performance measurement component **106** of the client computing device **102**, and/or performance measurement component **112** of the content provider **108**, and the like) to assess performance related to the processing of the client request for the original resource and any embedded resources. As previously mentioned, the processed performance metric information can be used to support modifications to the original resource and/or embedded resources to improve performance for subsequent client requests for the original resource. For example, and as will be described further below in reference to FIG. 8, the metric processing component **118** can use the processed performance metric information associated with the original

13

resource to dynamically identify a subset of the embedded resources which correspond to a display location (or area) associated with a visible portion of a display and to further assess performance related to the processing of the subset of embedded resources. As will also be described further below, but in reference to FIG. 10, the metric processing component 118 can also use the processed performance metric information to dynamically determine a resource configuration to be associated with the embedded resources to improve performance associated with subsequent requests for the content. In making such a determination, the metric processing component 118 can further take into consideration performance metric information collected and associated with subsequent resource requests for the content using such alternative resource configurations.

With reference now to FIG. 5, one embodiment of a performance monitoring routine 500 implemented by the client computing component 104 of the client computing device 102 will be described. One skilled in the relevant art will appreciate that actions/steps outlined for routine 500 may be implemented by one or many computing devices/components that are associated with the client computing device 102. Accordingly, routine 500 has been logically associated as being generally performed by the client computing device 102, and thus the following illustrative embodiments should not be construed as limiting.

At block 502, a client computing component 104 identifies an original resource request. As previously mentioned, the client computing component 104 can generate the original resource request or receive the original resource request from another computing device, such as processing device 116. In one example, the original resource request may be for a Web page, such as <http://example.com>. At block 504, the client computing component 104 associates a record identifier (RID) with the original resource request. The RID may be a unique identifier associated with the original resource request. As will be further described below, the RID can also be associated with any embedded resources included in a response to the original resource request. Even further, although not illustrated, in an alternative embodiment, in the event that the client computing component 104 does not need a RID, the client computing component 104 may not associate a RID with the resource request as shown at block 504.

At block 506, the resource request is transmitted to another entity. In this example, the resource request is transmitted to the performance measurement component 106 of the client computing device 102. As previously mentioned, the performance measurement component 106 can alternatively intercept the transmission request as it is being routed to a content provider 108 for example. In one illustrative embodiment, the resource request may itself contain the RID, such that the resource request and associated RID are transmitted as part of the same transmission. For example, the RID may be included as a portion of the resource URL used to request the resource. Alternatively or additionally, the RID may be transmitted in a second communication, either before or after the transmission including the resource request. For example, a “start new request group” command, including the RID may be issued before or after the initial resource request. In one further alternative embodiment, the client computing component 104 may not include a RID with the issuance of a “start new request group” command, and in this case, the performance measurement component 106 may generate, or otherwise obtain, such a RID upon receipt of the “start new request group” command.

Continuing at block 508, a determination is made at the client computing component 104 regarding whether any

14

additional resources need to be requested to fulfill the original resource request. As appreciated by one skilled in the relevant art, a response to the original resource request may be returned to the client computing component 104 which includes a number of resource URLs corresponding to a number of embedded resources required to fulfill the original resource request. In one embodiment, if such additional resources are identified, processing returns to block 506 where the client computing component 104 transmits one or more requests for the identified embedded resources with the RID associated with the original resource request.

Alternatively or additionally, the client computing component 104 may assign a component record identifier (CRID) to each request for an embedded resource at optional block 510. In this example, when processing returns to block 506, the client computing component 104 may transmit the one or more embedded resource requests with the respectively assigned CRIDs. In an illustrative embodiment, the requests for embedded resources may be transmitted with respective CRIDs alone or together with the RID of the original resource request. As embedded resource requests (or component requests) are fulfilled, the returned content is processed by the client computing component 104. It will be appreciated by those skilled in the art and others that a response to an embedded resource request may include links to further embedded resources. As such, the functionality associated with blocks 506-510 may be repeated as described above until no resource requests are outstanding and no more additional resources need to be requested.

It will be appreciated by one skilled in the relevant art that resource requests are processed by the client computing device 102 in accordance with logic associated with the particular configuration of the browser software application. For example, the browser software application may be limited by a number of resource requests that may be made at one time, an order associated with the type of requests that may be made, an order based on a predetermined location for the requested resources on a display screen, or other limitations provided in the requested base resource.

Once the client computing component 104 determines at block 508 that no additional resources need to be obtained to fulfill the original resource request or any subsequent embedded resource request, processing can continue at optional block 512. At block 512, a termination command, such as “end new request group”, may be transmitted to indicate that the request, including requests for all embedded resources, has completed. Such a termination command may provide closure to a “start new request group” command, if one were issued as part of the first iteration of block 506. In this example, the start/termination commands may be received and used by the performance measurement component 106 to determine which requested resources are associated with a particular originally requested resource.

At block 514, once the client computing component 104 has completed processing the requested original resource and any embedded resources, the client computing component 104 provides monitored performance metric information to processing device 116. The client computing component 104 monitors such performance metric information throughout the processing of the original resource request from initiation of the original resource request to final rendering of the requested resource and any embedded resources. The performance metric information can include, for example, timing data associated with the initiation of each request, receipt of a response to each request, and rendering of each requested resource, as well as other information as described herein. The routine 500 ends at block 516.

15

With reference now to FIG. 6, one embodiment of a performance monitoring routine 600 implemented by the performance measurement component 106 of the client computing device 102 will be described. One skilled in the relevant art will appreciate that actions/steps outlined for routine 600 may be implemented by one or many computing devices/components that are associated with the client computing device 102. Accordingly, routine 600 has been logically associated as being generally performed by the client computing device 102, and thus the following illustrative embodiments should not be construed as limiting.

At block 602, the performance measurement component 106 of the client computing component 100 receives (or intercepts) an original resource request from the client computing component 104. In one illustrative embodiment, the performance measurement component 106 receives the RID with the original resource request. Alternatively, the RID may be provided as a part of a separate transmission, and accordingly, in this case, the performance measurement component 106 receives the RID separately. At block 604, the performance measurement component 106 associates the RID with the original resource request. In accordance with other embodiments discussed above, the original resource request may be preceded or followed by a command or instructions, such as a “start new request group” command. Such commands may be transmitted with or without a RID, as set forth above. If such commands are received at the performance measurement component 106 without a RID, the performance measurement component may generate, or otherwise obtain, a RID to associate the original resource request at block 604.

Continuing at block 606, the original resource may be requested, such as by proxying or forwarding the resource request to the content provider 108 via network 114. The resource request may be modified from its original form before sending, such as by stripping headers including the associated RID. The performance measurement component 106 also monitors the processing, including fulfillment, of the resource request at block 606. For example, the performance measurement component can identify performance metric information related to the initiation of the resource request, the receipt of first and last bytes of data for each requested resource and any embedded resources, the receipt of responsive content, and the like. As will be appreciated by one skilled in the relevant art, once a response to the resource request is received at the performance measurement component 106, the response is returned to the requesting application.

At block 608, a determination is made by the performance measurement component 106 regarding whether a subsequent resource request related to the original resource request has been made by the client computing component 104 and accordingly received (or intercepted) by the performance measurement component. If a subsequent embedded resource request (which may bear the same RID as the original resource request, an appropriate CRID, and/or be within a start/stop command window) is received, processing continues at block 610. At block 610, the performance measurement component 106 requests any embedded resources and monitors the processing of the requested embedded resources as similarly described above in reference to the originally requested resource and block 606. The functionality associated with blocks 608-610 may be repeated as described above until no resource requests are outstanding.

If the performance measurement component 106 determines that no more outstanding resource requests remain at block 608, processing continues at block 612. Specifically, the performance measurement component 106 provides

16

monitored performance metric information to processing device 116. The performance measurement component 106 monitors such performance metric information throughout the processing of the original resource request, from initiation of the original resource request to final rendering of the requested resource and any embedded resources. The performance metric information may include, for example, timing data associated with the initiation of each request, receipt of a response to each request, and receipt of first and last packets of data for each of the original resource request and any embedded resource requests, as well as other additional information as described herein.

In one illustrative embodiment, the performance measurement component 106 can identify performance metric information for providing to the processing device 116 in a variety of ways. For example, in one embodiment, the performance measurement component 106 can store performance measurement information in a log file together with identifiers to associate performance metric information with corresponding resource requests. In this example a set of requested resources may be joined by common RIDs, common CRIDs, associated CRID (e.g., where each component has a distinct CRID, but the distinct CRIDs of a single group have been associated or otherwise linked together, such as by a RID). In another illustrative embodiment, the performance measurement component can retrieve performance metric information from a log file based on timing information associated with a resource request. For example, a set of requested resources may be defined as the resources requested or fulfilled between a start command and an end command, or between an original resource request (inclusive) and a stop command. The routine 600 ends at block 614.

With reference now to FIG. 7, an illustrative user interface 700 generated by the processing device 116 for displaying a variety of performance metric information collected, or otherwise identified, by the performance measurement system 100 of FIG. 1 will be described. Generally, the user interface 700 shown in FIG. 7 provides a graphical side-by-side comparison of the performance metric information identified for the originally requested resource and some or all requested embedded resources. The user interface 700 may also be provided over the network 114 for display on other computing devices.

With reference to FIG. 7, the user interface 700 may be utilized to display a set of time-based events for a set of resources. For example, the user interface 700 may graphically represent an order of time-based events for an originally requested resource and for each subsequent request for embedded resources. More specifically, the user interface 700 includes a legend 702 identifying, for a number of resource types, a graphical indicator corresponding to a number of time-based events 704, 706, 708, 710, and 712 involved in processing a request for the resource. The resource types identified in the legend 702 include HTML resources, image (IMG) resources, and JavaScript (JS) resources. However, it will be appreciated that a number of alternative or additional resource types can be identified. For each resource type, the legend 702 provides a distinct color-coded indicator corresponding to a transition period and/or transition event(s) occurring between each identified event 704, 706, 708, 710, and 712. In one embodiment, the distinct indicators may be visual in nature, such as color-coded, cross-hatched, or the like. In another embodiment, instead of using a distinct indicator for each transition period and/or transition event(s) associated with each resource type as illustrated in FIG. 7, a

distinct indicator may be used simply for each transition period and/or transition event(s) regardless of the resource type.

In an illustrative embodiment, events **704**, **706**, **708**, **710**, and **712** correspond to the following time-based events identified by the performance metric information. Event **704** identifies a Start Event representing a time at which the corresponding resource was known to be required by the client computing component **104**. Event **706** identifies a NetStart Event representing a time at which the corresponding resource was actually requested by the client computing component **104**. The timing of the NetStart Event may not be the same as the Start Event if, for example, the browser software application limits the number of concurrent connections with a particular domain. Event **708** identifies a First Byte Event representing a time at which the first byte (or first packet) of the requested resource is received by the performance measurement component **106** of the client computing device **102**. Event **710** identifies a Last Byte Event representing a time at which the last byte (or last packet) of the requested resource is received by the performance measurement component **106** of the client computing device **102**. Finally, event **712** identifies a Render Event representing a time at which the client computing component **104** finishes rendering the requested resource. Render Event **712** can represent either a time of completing internal rendering of the resource to a frame-buffer, for example, (which is an action performed by a browser), or external rendering to a display device, such as a monitor, (which is an action performed by a video card with the assistance of the operating system).

A second portion **730** of the user interface **700** corresponds to a representation illustrating the occurrence of each of the time-based events **704**, **706**, **708**, **710**, and **712** for all or some of the resources requested in resolving the original resource request. In one embodiment, the representation horizontally corresponds to time and vertically corresponds to an ordered listing of the requested resources. In one example, the order can specifically correspond to an order in which the requested resources are initially identified by the client computing component **104**. In addition, the second portion **730** of the display includes a variety of additional information adjacent to the time-based event representation for each resource. For example, in a first column **732**, a resource type for each resource may be provided, e.g., HTML image, CSS, JavaScript, and the like. In a second column **734**, a link to a header corresponding to each requested resource may be provided. In a third column **736**, an HTTP response status code corresponding to each requested resource can be provided. Code **200**, for example, is indicative of a standard response for successful HTTP requests. Finally, in a fourth column **738**, the size of each resource may be provided.

The performance metric information provided in the user interface **700** may be identified and/or collected by a combination of the client computing component **104** and/or the performance measurement component **106** of the client computing device **102**. However, it will be appreciated by those skilled in the art and others that additional performance metric information can be displayed. Such additionally displayed performance metric information can be obtained by the client computing device **102**, by the performance measurement component **112** of the content provider **108**, or based on further processing of any of the identified and/or collected performance metric information. It will yet further be appreciated by one skilled in the relevant art that each resource and/or each type of resource may be associated with all or only a portion of the above-described events and/or performance metric information. In addition, other events and/or

indicators associated with the other events may be used and illustrated in the user interface **700**.

In one specific example, an executable resource, such as a JavaScript resource, is not rendered and, accordingly, neither a Render Event **712** nor an associated indicator illustrating the transition between a Last Byte Event **710** and a Render Event **712** will be illustrated in the user interface **700** for that executable resource. However, the processing device **116** can indirectly determine and display a processing time associated with execution of the code once the code itself is obtained (i.e., receipt of the last byte of the code which corresponds to the Last Byte Event **710**). Such processing time is inferred in the user interface **700** of FIG. 7 by illustration of a gap formed between the receipt of the last byte of code associated with a first JavaScript resource at **750** and the start event associated with a subsequently requested JavaScript resource at **752**. Alternatively, an additional event and/or associated indicator could be used to specifically identify the processing time associated with execution of the code.

In another embodiment, yet further additional information may be displayed in the user interface **700**. For example, the user interface **700** may display the total processing time, both numerically and graphically, associated with processing the original resource request including any embedded resource requests. In this example, an indicator **740** may illustrate a starting time while an indicator **746** may illustrate an ending time, both associated with the processing of the original resource request as a whole. Additionally, when the original resource request is a request for a Web page, the user interface **700** may illustrate a time, both numerically and graphically, at which all resources have been rendered in a portion of a Web page which is or which is to be initially visible to a user without scrolling. This portion of the Web page is often referred to as an “above the fold,” “above the scroll,” or “above the crease” portion. Indicators **744A** and **744B** in the user interface **700** of FIG. 7 illustrate an “above the fold” (ATF) event. A fifth column **739** is also provided to illustrate, in a binary manner, whether a corresponding embedded resource is considered to be located in an ATF portion of the display.

As will be described in further detail below, to identify an ATF event, the processing device **116** processes obtained performance data associated with an original resource request to identify a subset of embedded resources which correspond to a display location associated with a visible portion of a display. A variety of performance metric information may influence such identification. For example, a computing device may have a total available display area of 1280×1024 pixels, representing a height of 1280 pixels and a width of 1024 pixels. However, other characteristics or elements associated with a display may limit the area available to display content corresponding to a requested Web page. For example, a browser application or an operating system may allocate display space to other applications, controls, toolbars, and the like. As such, the total area (or number of pixels) available to display a given Web page may be something less than the full area of the display, e.g., 1000×1000 pi. For the purposes of this disclosure, as similarly set forth above, the display location (or area) associated with this available display area will be referred to as a frame.

In addition, the one or more resources associated with a given Web page may not all initially display in the 1000×1000 pi frame. Specifically, it is possible that only a certain subset of the resources associated with the Web page will be displayed in the frame and be immediately visible (without scrolling) to a user. In practice, a user may navigate to other non-displayed elements of the page by, e.g., use of scrollbars.

By obtaining and processing the performance data as set forth above, the processing device **116** can identify timing information associated with the subset of resources to be rendered in the initially displayed frame. For example, the timing information can include each of the time-based events **704**, **706**, **708**, **710**, and **712** for each resource, as well as the ATF event **744A/744B** which identifies a time associated with collectively rendering the subset of the resources to be located in the initial frame. As will be described further below, this timing information can be used to recommend resource configurations for improving performance of subsequent client requests for the content, and particularly for improving performance associated with rendering content in the initial frame.

With reference now to FIG. **8**, one embodiment of a content processing routine **800** implemented by the processing device **116** of the performance measurement system **100** will be described. One skilled in the relevant art will appreciate that actions/steps outlined for routine **800** may be implemented by one or many computing devices/components that are associated with the processing device **116**. Accordingly, routine **800** has been logically associated as being generally performed by the processing device **116**, and thus the following illustrative embodiments should not be construed as limiting.

At block **802**, the processing device **116** obtains performance data associated with processing a first resource request corresponding to a set of resources. The performance data is obtained, for example, from client computing device **102**, content provider **107**, or other computing components via network **114** as described above. In addition, the performance data may include a variety of performance metric information associated with processing of the first resource request as also described in detail above. Next, at block **804**, the processing device **116** identifies a resource display location for each resource corresponding to the first resource request based on the performance data. In one example, the resource display location for each resource is defined by a set of coordinates corresponding to each of the resources. The set of coordinates can, for instance, include x- and y-coordinates identifying bounding corners of a display area corresponding to a location at which a resource is to be rendered on a display. It will be appreciated by one skilled in the relevant art and others, however, that a resource display location can be identified in a variety of ways.

At block **806**, the processing device **116** also identifies a display location, or area, associated with a visible portion of a display based on the performance data. The visible portion of the display may be defined by the entire area of the initially displayed frame of content. This first frame of data is associated with all resources to be collectively displayed at a given time. Identification, or estimation, of this display location may be determined automatically by the processing device **116** based on the performance data, such as the display resolution or a marker identified in the HTML code corresponding to a last image designated to be rendered above the fold.

Alternatively, the visible portion of the display may correspond to an area less than the entire initially displayed frame area. Identification of this display location may be based on performance selection criteria provided by a content provider. For example, a content provider may be interested in evaluating and/or improving performance associated with content that is associated with a particular area that is smaller than the initially displayed frame. For example, if a content provider consistently provides content designated as having a higher degree of importance in the same location on the initial frame, the content provider may identify this smaller area as the particular display location to be evaluated.

Next, at block **808**, the processing device **116** identifies a subset of the resources corresponding to the identified display location associated with the visible portion of the display. In one embodiment, the subset of resources are identified by determining, for each resource, whether the resource display location corresponding to the resource is located within the identified display location. If so, the resource is designated as being included in the subset of the resources. The processing device **116** then processes the obtained performance data associated with the identified subset of the resources at block **810**. In one embodiment, the processing device **116** processes the performance data to identify timing information associated with the subset of the resources. This timing information may include, for example, a time of receipt, at the client computing device, of the first byte of data and a time of receipt of the last byte of data for each resource specifically in the subset of resources. The timing information may also include timing information associated with rendering each resource in the subset of resources. In addition or alternatively, the timing information may also include timing information associated with collectively rendering the subset of the resources, such that the ATF event **744** as illustrated in FIG. **7** may be identified. As will be further described in reference to FIG. **10**, the processed performance data associated with the subset of the resources, including but not limited to the identified timing information, can be used to improve performance associated with downloading and/or rendering the corresponding content. The routine ends at block **812**.

Returning to FIG. **7**, by providing and displaying the foregoing processed performance data as set forth above, a user of the processing device **116** can readily evaluate the performance associated with processing the originally requested resource, including any embedded resources. In particular, the user interface **700** can help a user identify any problems associated with the processing of the originally requested resource, as well as determine one or more solutions to the identified problem. Solutions for improving performance may include, for example, making changes to the content itself, to the organization of content within the originally requested resource, to the client computing component, and the like. For example, a solution for improving performance may include a suggestion to change the order in which resources for a given Web page are requested so that resources located in the initially displayed frame are requested prior to other resources. Other example solutions for improving performance specifically associated with processing a subset of resources that are to be rendered in the initially displayed frame, as will be further discussed below, include consolidating resources, using a different allocation of domains for processing the resources, using a CDN service provider to host the resources to be located in the frame, and the like.

Additionally, in further reference to FIG. **7**, the user interface **700** can be used to illustrate a recommendation associated with the processed performance data. For example, and as will be described further below, the processing device **116** may dynamically identify one or more resource configurations to be utilized in conjunction with processing a subsequent request corresponding to the content associated with the original request and initiate testing of the subsequent request. As similarly set forth above with respect to the original base resource request, the user interface **700** can be used to display performance metric information associated with the processing of each of these subsequent requests. In addition, the user interface **700** can be used to display a recommendation identifying a particular resource configuration

which, for example, has been tested and demonstrated improved performance associated with processing the requested resources.

With reference now to FIG. 9, a user interface 900 illustrates the performance associated with processing a subsequent request for the content associated with the original and embedded resources originally requested in reference to FIG. 7. Given that the basic features of the user interface 900 illustrated in FIG. 9 are similar, if not identical, to those illustrated in FIG. 7, like reference numerals have been retained. In this illustrative embodiment, an alternative resource configuration is utilized in conjunction with the subsequent resource request. The alternative resource configuration, in this example, provides for a different allocation of domains from which the subset of resources in the initial frame are requested. In particular, the alternative resource configuration provides for resources in the initial frame to be requested simultaneously by the client computing device 102. As illustrated by a comparison of the performance information illustrated in FIGS. 7 and 9, the use of the alternative resource configuration improved performance associated with processing a request for the desired content in this instance. This result is demonstrated by the overall reduced processing time associated therewith, as well as the overall reduced processing time for rendering the subset of resources located in the initial frame. The user interfaces illustrated in FIGS. 7 and 9 can also be provided to the content provider along with a specific recommendation, for example, to consider using the alternative resource configuration associated with FIG. 9 in order to improve performance.

It will be appreciated by one skilled in the relevant art and others that a number of factors may affect performance associated with processing a resource request and, accordingly, using an alternative resource configuration may not always improve performance. Factors that can be considered in determining whether a resource configuration will improve performance include, for example, a number of embedded resources corresponding to the original resource request, a size associated with each of the embedded resources, a total or effective bandwidth over which the request is made and resource is returned, a threshold number of simultaneous connections to a domain, a total number of simultaneous connections regardless of domain, an order of requesting the embedded resources, network architecture and topology, and the like.

With respect to these and other factors, it may be possible to associate the factor's influence on performance to predict the expected result that the combination of that factor will have with respect to changing the resource configuration used. However, it may not always be possible to predict the influence the combination of factors will have with respect to changing the resource configuration used. Because such factors may influence the overall processing performance associated with a request for an original resource and corresponding embedded resources, the determination of a resource configuration that achieves the best or desired level of performance for a particular resource request will be analyzed by a review of the performance information resulting from the associated test cases. Accordingly, in one embodiment, the determination of a resource configuration associated with a resource request may be a function of the overall performance information, which may inherently be a function of a combination of the above factors, for example.

With reference now to FIG. 10, one embodiment of a content processing and recommendation routine 1000 implemented by the processing device 116 of the performance measurement system 100 will be described. One skilled in the

relevant art will appreciate that actions/steps outlined for routine 1000 may be implemented by one or many computing devices/components that are associated with the processing device 116. Accordingly, routine 1000 has been logically associated as being generally performed by the processing device 116, and thus the following illustrative embodiments should not be construed as limiting.

At block 1002, the processing device 116 identifies a resource configuration to be utilized to process a request for content associated with a set of resources. The resource configuration may include an identification of one or more solutions, alone or in combination, for improving performance including, but not limited to, configuration data associated with consolidating resources, using a different allocation of domains for processing resources, using a service provider to host, process and/or enable transmission of at least a portion of the resources to be located in a visible portion of a display, and the like.

The processing device 116 can take into consideration a variety of information for identifying a resource configuration. For example, in one embodiment, the processing device 116 can receive a request from a content provider to test a specifically identified resource configuration in order to assess performance associated with processing the resource request using the identified resource configuration. In another embodiment, the processing device 116 can dynamically identify, based on previously processed performance metric information associated with a first request for a set of resources, a resource configuration that could be used to process a subsequent request corresponding to the content associated with the set of resources and to possibly offer improved performance. Alternatively, in yet another embodiment, the processing device 116 may automatically decide to test, and hence identify, a resource configuration regardless of the assessed performance associated with processing the first resource request for the set of resources.

The processing device 116 can take into consideration a number of factors in identifying, for testing purposes, a resource configuration to be associated with two or more embedded resources. As similarly set forth above, such factors include, for example, a number of embedded resources corresponding to the original resource request, a size of the headers and payloads corresponding to each embedded resource, a total or effective bandwidth over which the request is made and resource is returned, a threshold number of simultaneous connections permitted to a domain, a total number of simultaneous connections regardless of domain, an order of requesting the embedded resources, a location associated with each of the embedded resources on a display screen, a display location associated with a visible portion of the display, network architecture and topology, and the like. In one illustrative embodiment, an order of requesting the embedded resources may be especially taken into consideration where processed performance data identifies that an embedded resource that is to be displayed in the initial frame is downloaded relatively late in the overall download process associated with all of the resources corresponding to the request.

In addition or alternatively, the processing device 116 can take into consideration a variety of other performance selection criteria. The performance selection criteria can include, for example, quality of service information, cost information associated with processing a resource request using a particular resource configuration, and the like. The quality of service information can include information regarding reliability, service level quality, transmission errors, and the like. Specifically, in one embodiment, the processing device 116 can

obtain performance selection criteria from the content provider **108**. The content provider **108** may want the processing device **116** to only test resource configurations which meet a minimum quality of service level or which would only cost a specified amount to implement. In another embodiment, the content provider **108** may have other performance criteria associated with a quality of service, such as wanting the processing device to only test resource configurations associated with a subset of the resources corresponding to a visible portion of a display.

At block **1004**, once the processing device **116** identifies a resource configuration to use in processing a request corresponding to content originally associated with a set of resources, the processing device **116** enables the request to be processed using the identified resource configuration. Specifically, in one embodiment, the processing device **116** may reorganize the order or layout associated with the set of resources so that the subset of resources located in the initially displayed frame are prioritized over the remaining resources outside the frame. In another embodiment, the processing device **116** may consolidate select resources, particularly in the subset of the resources, to create one or more consolidated embedded resource files, such as one or more image files with corresponding CSS (Cascading Style Sheets) mappings. In yet another embodiment, the processing device may associate, for each resource in the set of resources or specifically in the subset of resources, a domain from which the associated resource will be requested. In still yet another embodiment, the processing device may determine configuration information for enabling the use of a service provider to host, process, and/or transmit one or more resources either from the set of resources or specifically from the subset of the resources corresponding to a visible portion of the display. The processing device **116** also determines any additional configuration information necessary for enabling the use of any one of the foregoing exemplary resource configurations.

Continuing at block **1006** of FIG. **10**, the processing device **116** then initiates the resource request associated with content to be processed using the identified resource configuration by requesting that the client computing device **102** initiate the query. As similarly described above, the client computing device **102** monitors and collects performance data associated with the processing of the resource request and provides the performance data to the processing device **116**. Accordingly, at block **1008**, the processing device **116** obtains and processes the performance data from the client computing device **102**. The obtained performance data is associated with the processing of the resource request using the resource configuration to provide the content associated with the corresponding set of resources.

Next, at block **1010**, a determination is made whether any additional resource configurations should be used to process a request corresponding to the content associated with the set of resources and, accordingly, be tested to determine how the use of the additional resource configurations may affect the performance associated with processing such a request. If an additional resource configuration is to be identified, then processing returns to block **1002** and the foregoing process in reference to blocks **1002-1010** is repeated as described above. If no additional resource configuration is identified, processing continues at block **1012**.

At block **1012**, the processing device **116** dynamically determines a recommended resource configuration to be associated with the set of resources based on the obtained and processed performance data. Additionally or alternatively, the processing device **116** can take into consideration a number of factors in determining a recommended resource con-

figuration. Again, as similarly set forth above, such factors include, for example, a number of embedded resources corresponding to the original resource request, a size of the headers and payloads corresponding to each embedded resource, a total or effective bandwidth over which the request is made and resource is returned, a threshold number of simultaneous connections permitted to a domain, an order of requesting the embedded resources, a location associated with each of the embedded resources on a display screen, a display location associated with a visible portion of the display, network architecture and topology, and the like.

Even further, the processing device may, additionally or alternatively, take into consideration performance selection criteria in the determination of a recommended resource configuration. As also similarly mentioned above, the performance selection criteria can be obtained from a content provider **108** and can include quality of service information, cost information, and the like. As also set forth above, the quality of service information can include information regarding reliability, service level quality, transmission errors, and the like. In one example, the processing device **116** can determine that a resource configuration corresponding to the best performance data is the determined resource configuration. Alternatively, a content provider **108** may not want to implement the best performing resource configuration for processing and/or transmitting content, but rather wants to consider a cost benefit analysis. For example, a content provider **108** may only want to consider implementing a resource configuration that attains a certain level of enhanced performance, such as those that meet a threshold decrease in processing time.

In addition to determining the resource configuration to be associated with the set of resources, the processing device **116** can also generate a recommendation identifying the determined resource configuration or provide an evaluation of all of the tested resource configurations together with a recommendation of the determined resource configuration. Such recommendations and/or evaluations can then be provided to the content provider **108**. The processing device **116** can also generate and provide modified HTML code to the content provider for utilizing the determined resource configuration. The processing device **116** can also generate and provide any additional code necessary to implement the recommended resource configuration. The routine ends at block **1014**.

It will be appreciated by those skilled in the art and others that while processing, monitoring, and other functions have been described herein as being performed at various components of the client computing device **102** and/or the processing device **116**, these functions can be distributed across one or more computing devices. In addition, the performance metric information monitored at the client computing device **102** can be maintained globally by the client computing device **102** and shared with all or some subset of the components of the client computing device **102**.

It will further be appreciated by those skilled in the art and others that all of the functions described in this disclosure may be embodied in software executed by one or more processors of the disclosed components. The software may be persistently stored in any type of non-volatile storage.

Conditional language, such as, among others, “can,” “could,” “might,” or “may,” unless specifically stated otherwise, or otherwise understood within the context as used, is generally intended to convey that certain embodiments include, while other embodiments do not include, certain features, elements and/or steps. Thus, such conditional language is not generally intended to imply that features, ele-

ments and/or steps are in any way required for one or more embodiments or that one or more embodiments necessarily include logic for deciding, with or without user input or prompting, whether these features, elements and/or steps are included or are to be performed in any particular embodiment.

Any process descriptions, elements, or blocks in the flow diagrams described herein and/or depicted in the attached figures should be understood as potentially representing modules, segments, or portions of code which include one or more executable instructions for implementing specific logical functions or steps in the process. Alternate implementations are included within the scope of the embodiments described herein in which elements or functions may be deleted, executed out of order from that shown or discussed, including substantially concurrently or in reverse order, depending on the functionality involved, as would be understood by those skilled in the art.

It should be emphasized that many variations and modifications may be made to the above-described embodiments, the elements of which are to be understood as being among other acceptable examples. All such modifications and variations are intended to be included herein within the scope of this disclosure and protected by the following claims.

What is claimed is:

1. A system comprising:

at least one computing device having specific executable instructions stored in an associated memory and operative to:

obtain, from a client computing device, performance data associated with processing a request for content using a first resource configuration, wherein the content comprises two or more embedded resources, and wherein the content responsive to the first request being provided to the client computing device in accordance with the first resource configuration; and dynamically identify a second, different resource configuration to be utilized in conjunction with processing a subsequent request corresponding to the content, wherein the dynamic identification of the second, different resource configuration is based on the obtained performance data associated with processing the request for content using the first resource configuration.

2. The system as recited in claim 1, wherein the second, different resource configuration comprises configuration information corresponding to a different order of requesting the two or more embedded resources.

3. The system as recited in claim 1, wherein the second, different resource configuration comprises configuration information corresponding to a different allocation of domains to be associated with the two or more embedded resources.

4. The system as recited in claim 1, wherein the second, different resource configuration comprises a consolidation configuration identifying one or more sets of the two or more embedded resources to be consolidated.

5. The system as recited in claim 1, wherein the second, different resource configuration comprises configuration information corresponding to utilizing one or more network-based service providers to host or process at least a portion of the content on behalf of a content provider or enable transmission of at least a portion of the content.

6. A computer-implemented method comprising:

obtaining, from a client computing device, performance data associated with processing a request for content using a first resource configuration, wherein the content

comprises two or more embedded resources, and wherein the content responsive to the first request being provided to the client computing device in accordance with the first resource configuration; and dynamically identifying a second, different resource configuration to be utilized in conjunction with processing a subsequent request corresponding to the content, wherein the dynamic identification of the second, different resource configuration is based on the obtained performance data associated with processing the request for content using the first resource configuration, wherein the method is implemented by a computing device configured with specific executable instructions.

7. The computer-implemented method as recited in claim 6, wherein the second, different resource configuration comprises configuration information corresponding to a different order of requesting the two or more embedded resources.

8. The computer-implemented method as recited in claim 6, wherein the second, different resource configuration comprises configuration information corresponding to a different allocation of domains to be associated with the two or more embedded resources.

9. The computer-implemented method as recited in claim 6, wherein the second, different resource configuration comprises a consolidation configuration identifying one or more sets of the two or more embedded resources to be consolidated.

10. The computer-implemented method as recited in claim 6, wherein the second, different resource configuration comprises configuration information corresponding to utilizing one or more network-based service providers to host or process at least a portion of the content on behalf of a content provider or enable transmission of at least a portion of the content.

11. A system comprising:

at least one computing device having specific executable instructions stored in an associated memory and operative to:

obtain, from a client computing device, performance data associated with processing a request for content using a first resource configuration, wherein the content comprises two or more embedded resources, and wherein the content responsive to the first request being provided to the client computing device in accordance with the first resource configuration; and dynamically identify a second, different resource configuration to be utilized in conjunction with processing a subsequent request corresponding to at least a portion of the two or more embedded resources, wherein the dynamic identification of the second, different resource configuration is based on the obtained performance data associated with processing the request for content using the first resource configuration.

12. The system as recited in claim 11, wherein the second, different resource configuration comprises configuration information corresponding to a different order of requesting the at least a portion of the two or more embedded resources.

13. The system as recited in claim 11, wherein the second, different resource configuration comprises configuration information corresponding to a different allocation of domains to be associated with the at least a portion of the two or more embedded resources.

14. The system as recited in claim 11, wherein the second, different resource configuration comprises a consolidation

27

configuration identifying one or more sets of the at least a portion of the two or more embedded resources to be consolidated.

15. The system as recited in claim 11, wherein the second, different resource configuration comprises configuration information corresponding to utilizing one or more network-based service providers to host or process the at least a portion of the two or more embedded resources on behalf of a content provider or enable transmission of the at least a portion of the two or more embedded resources.

16. A computer-implemented method comprising:

obtaining, from a client computing device, performance data associated with processing a request for content using a first resource configuration, wherein the content comprises two or more embedded resources, and wherein the content responsive to the first request being provided to the client computing device in accordance with the first resource configuration; and

dynamically identifying a second, different resource configuration to be utilized in conjunction with processing a subsequent request corresponding to at least a portion of the two or more embedded resources, wherein the dynamic identification of the second, different resource configuration is based on the obtained performance data associated with processing the request for content using the first resource configuration,

28

wherein the method is implemented by a computing device configured with specific executable instructions.

17. The computer-implemented method as recited in claim 16, wherein the second, different resource configuration comprises configuration information corresponding to a different order of requesting the at least a portion of the two or more embedded resources.

18. The computer-implemented method as recited in claim 16, wherein the second, different resource configuration comprises configuration information corresponding to a different allocation of domains to be associated with the at least a portion of the two or more embedded resources.

19. The computer-implemented method as recited in claim 16, wherein the second, different resource configuration comprises a consolidation configuration identifying one or more sets of the at least a portion of the two or more embedded resources to be consolidated.

20. The computer-implemented method as recited in claim 16, wherein the second, different resource configuration comprises configuration information corresponding to utilizing one or more network-based service providers to host or process the at least a portion of the two or more embedded resources on behalf of a content provider or enable transmission of the at least a portion of the two or more embedded resources.

* * * * *

UNITED STATES PATENT AND TRADEMARK OFFICE
CERTIFICATE OF CORRECTION

PATENT NO. : 9,210,099 B2
APPLICATION NO. : 14/042026
DATED : December 8, 2015
INVENTOR(S) : Mark S. Baumbach, David William Bettis and Jonathan A. Jenkins

Page 1 of 1

It is certified that error appears in the above-identified patent and that said Letters Patent is hereby corrected as shown below:

Title Page,

Item (63),

At Page 1, Col. 1, Line 1, under "Related U.S. Application Data," please delete
"Continuation-in-part" and insert --Continuation--.

Item (56),

At Page 4, Col. 1, Line 8, under "Other Publications," please delete "PCT/U52010/060567"
and insert --PCT/US2010/060567--.

At Page 4, Col. 1, Line 10, under "Other Publications," please delete "PCT/U52010/060573"
and insert --PCT/US2010/060573--.

At Page 4, Col. 1, Line 11, under "Other Publications," please delete "Journalk" and insert
--Journal--.

Signed and Sealed this
Sixteenth Day of August, 2016



Michelle K. Lee
Director of the United States Patent and Trademark Office