



US009179983B2

(12) **United States Patent**
Heavener et al.

(10) **Patent No.:** **US 9,179,983 B2**
(45) **Date of Patent:** **Nov. 10, 2015**

(54) **METHOD OF DETERMINING A CONTOUR OF AN ANATOMICAL STRUCTURE AND SELECTING AN ORTHOPAEDIC IMPLANT TO REPLICATE THE ANATOMICAL STRUCTURE**

4,936,862 A 6/1990 Walker et al.
5,030,237 A 7/1991 Sorbie et al.
5,403,319 A 4/1995 Matsen, III et al.
5,408,409 A 4/1995 Glassman et al.
5,540,696 A 7/1996 Booth, Jr. et al.
5,682,886 A 11/1997 Delp et al.
5,792,147 A 8/1998 Evans et al.

(75) Inventors: **Jackson R. Heavener**, Warsaw, IN (US);
Justin J. May, Leesburg, IN (US)

(Continued)

(73) Assignee: **Zimmer, Inc.**, Warsaw, IN (US)

FOREIGN PATENT DOCUMENTS

(*) Notice: Subject to any disclaimer, the term of this patent is extended or adjusted under 35 U.S.C. 154(b) by 1500 days.

EP 1406203 A2 4/2004
FR 2776176 A2 3/1998

(Continued)

(21) Appl. No.: **12/191,429**

OTHER PUBLICATIONS

(22) Filed: **Aug. 14, 2008**

(65) **Prior Publication Data**

US 2009/0048597 A1 Feb. 19, 2009

Viceconti, Marco, et al., An automated method to position prosthetic components within multiple anatomical spaces, Computer Methods and Programs in Biomedicine, 2003, 121-127, V.70 No. 2, Istituti Ortopedici Rizzoli, Bologna, Italy.

(Continued)

Related U.S. Application Data

(60) Provisional application No. 60/955,680, filed on Aug. 14, 2007.

Primary Examiner — Nicholas Woodall
Assistant Examiner — Christine Nelson

(51) **Int. Cl.**
A61B 17/58 (2006.01)
A61B 17/60 (2006.01)
A61F 2/00 (2006.01)
A61B 19/00 (2006.01)

(74) *Attorney, Agent, or Firm* — Schwegman Lundberg & Woessner, P.A.

(52) **U.S. Cl.**
CPC *A61B 19/50* (2013.01); *A61B 2019/5268* (2013.01)

(57) **ABSTRACT**

(58) **Field of Classification Search**
USPC 606/86 R, 96, 97, 99, 102
See application file for complete search history.

A computer assisted surgery (CAS) system and method for preparing an anatomical structure to receive an orthopaedic implant. The method generally involves the steps of determining a contour of the anatomical structure by using the CAS system to acquire a plurality of points on the anatomical structure and provide a best fit approximation of the anatomical structure based on the plurality of points, selecting an implant to replicate the anatomical structure, and preparing the anatomical structure to receive the implant.

(56) **References Cited**

U.S. PATENT DOCUMENTS

4,549,540 A 10/1985 Caspari et al.
4,913,413 A 4/1990 Raab

30 Claims, 9 Drawing Sheets

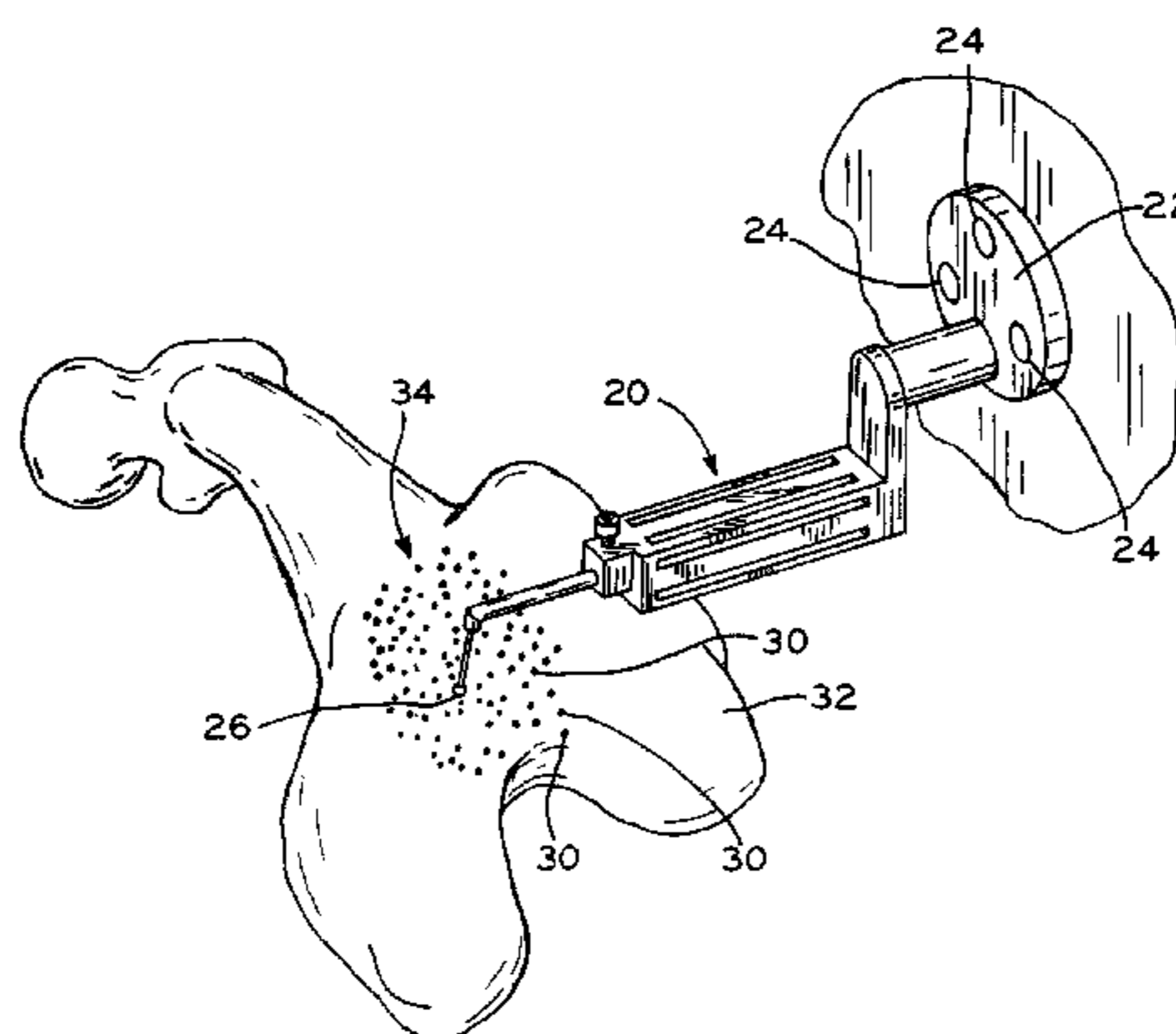

(56)

References Cited

U.S. PATENT DOCUMENTS

5,828,813 A 10/1998 Ohm
 5,834,759 A 11/1998 Glossop
 5,871,018 A 2/1999 Delp et al.
 5,921,992 A 7/1999 Costales et al.
 6,006,126 A 12/1999 Cosman
 6,096,050 A 8/2000 Audette
 6,160,264 A 12/2000 Rebiere
 6,197,017 B1 3/2001 Brock et al.
 6,205,411 B1 3/2001 DiGioia, III et al.
 6,233,504 B1 5/2001 Das et al.
 6,338,716 B1 1/2002 Hossack
 6,348,058 B1 2/2002 Melkent et al.
 6,430,434 B1 8/2002 Mittelstadt
 6,434,507 B1 8/2002 Clayton et al.
 6,450,978 B1 9/2002 Brosseau et al.
 6,470,207 B1 10/2002 Simon et al.
 6,490,467 B1 12/2002 Bucholz et al.
 6,490,475 B1 12/2002 Seeley
 6,491,699 B1 12/2002 Henderson et al.
 6,510,334 B1 1/2003 Schuster et al.
 6,533,737 B1 3/2003 Brosseau et al.
 6,697,664 B2 2/2004 Kienzle III et al.
 6,701,174 B1 3/2004 Krause et al.
 6,772,026 B2 8/2004 Bradbury et al.
 6,932,842 B1 8/2005 Litschko et al.
 7,024,032 B2 4/2006 Kidd et al.
 7,029,477 B2 4/2006 Grimm
 7,039,225 B2 5/2006 Tanaka et al.
 7,194,295 B2 3/2007 Vilsmeier
 7,234,937 B2 6/2007 Sachdeva et al.
 7,242,999 B2 7/2007 Wang
 7,275,023 B2 9/2007 Chen et al.
 7,587,075 B1 9/2009 Stefan et al.
 7,603,192 B2 10/2009 Martin et al.
 7,604,665 B2 10/2009 Iannotti et al.
 7,634,306 B2 12/2009 Sarin et al.
 7,646,901 B2 1/2010 Murphy et al.
 2002/0068942 A1 6/2002 Neubauer et al.
 2003/0033127 A1 2/2003 Lett
 2003/0130665 A1 7/2003 Pinczewski et al.
 2003/0225415 A1 12/2003 Richard
 2004/0102866 A1 5/2004 Harris et al.
 2004/0111183 A1 6/2004 Sutherland et al.
 2004/0122305 A1 6/2004 Grimm et al.
 2004/0146830 A1 7/2004 Weinstein
 2004/0152955 A1 8/2004 McGinley et al.
 2004/0153062 A1 8/2004 McGinley et al.
 2004/0157188 A1* 8/2004 Luth et al. 433/75
 2004/0230199 A1 11/2004 Jansen et al.
 2005/0076521 A1 4/2005 Said
 2005/0119564 A1 6/2005 Rosholm et al.
 2005/0197814 A1 9/2005 Aram et al.
 2005/0198849 A1 9/2005 Goeggelmann et al.
 2005/0234332 A1 10/2005 Murphy
 2006/0094951 A1 5/2006 Dean et al.
 2006/0100498 A1 5/2006 Boyce et al.
 2006/0100832 A1 5/2006 Bowman
 2006/0161051 A1 7/2006 Terrill-Grisoni et al.
 2006/0204067 A1 9/2006 Tuma et al.
 2006/0216681 A1 9/2006 Walker et al.
 2006/0229624 A1 10/2006 May et al.
 2007/0066893 A1 3/2007 Eriksen et al.
 2007/0066917 A1 3/2007 Hodorek et al.
 2007/0123894 A1 5/2007 Claypool et al.
 2007/0156066 A1 7/2007 McGinley et al.
 2007/0156157 A1 7/2007 Nahum et al.
 2007/0203605 A1 8/2007 Melton et al.
 2007/0255288 A1 11/2007 Mahfouz et al.

2007/0274442 A1 11/2007 Gregory et al.
 2008/0009954 A1 1/2008 Mueller et al.
 2008/0163344 A1 7/2008 Yang
 2008/0167547 A1 7/2008 Bova et al.
 2008/0273775 A1 11/2008 Hilbelink
 2009/0089034 A1 4/2009 Penney et al.

FOREIGN PATENT DOCUMENTS

WO WO94/23605 A1 10/1994
 WO WO99/37220 A1 7/1999
 WO WO00/03210 A1 1/2000
 WO WO03/0307738 A1 4/2003
 WO WO2004/017842 A2 3/2004
 WO WO2004/019792 A1 3/2004
 WO WO 2008015565 2/2008

OTHER PUBLICATIONS

Testi, Debora, et al., JIDE: a new software for computer-aided design of hip prosthesis, *Computer Methods and Programs in Biomedicine*, 2004, 213-220, V.75 No. 3, Istituti Ortopedici Rizzoli, Bologna, Italy.
 Viceconti, Marco, et al., TRI2SOLIDE: an application of reverse engineering methods to the creation of CAD models of bone segments, *Computer Methods and Programs in Biomedicine*, 1998, 211-220, V.56 No. 3, Istituti Ortopedici Rizzoli, Bologna, Italy.
 "Closed-form solution of absolute orientation using unit quaternions" Berthold K. P. Horn, Reprinted from *Journal of the Optical Society of America A*, vol. 4, p. 629, Apr. 1987 *Optical Society of America*, pp. 629-642.
 "Point Cloud to CAD Model Registration Methods in Manufacturing Inspection" Tucker et al., *Journal of Computing and Information Science in Engineering Technology Review*, vol. 6, Dec. 2006.
 Biomet Orthopedics, Inc., Signature Personalized Arthritis Care.
 Biomet Orthopedics, Inc. Product Detail Signature Personalized Patient Care.
 Webpage and Product Brochure, Biomet Orthopedics, Signature Personalized Arthritis Care and Signature Personalized Patient Care <http://www.biomet.com/orthopedics/productDetail.cfm?category=2&product=242> accessed Sep. 11, 2008.
 Article *Acta Orthop Scand* 2004: 75, "Navigation in Total Knee Arthroplasty CT-Based Implantation Compared With the Conventional Technique," Perlick et al., pp. 464-470 (Perlick2).
 Article *Biomedizinische Technik* Band 48, Heft Dec. 2003 "Usability of an Image Based Navigation System in Reconstruction of Leg Alignment in Total Knee Arthroplasty—Results of a Prospective Study," Perlick et al, pp. 339-343 (Perlick1).
 Article *The Journal of Arthroplasty* vol. 16, No. 5 (2001) "The Effect of Surgeon Experience on Component Positioning in 673 Press Fit Condylar Posterior Cruciate—Sacrificing Total Knee Arthroplasties," Mahaluxmivala et al., pp. 635-340 (Mahaluxmivala).
 Kienzle et al "Total Knee Replacement" *IEEE Engineering in Medicine and Biology Magazine*, IEEE Inc. New York, vol. 14, No. 3, May 1, 1995, p. 301-306 (Kienzle).
 Minimally Invasive Surgical Technique (MIS), Intramedullary Surgical Approach, MIS, the M/G Unicompartmental Knee, Zimmer (Unicompartment).
 Surgical Technique—Nexgen Complete Knee Solution for the Legacy Knee LPS-Flex Fixed Bearing Knee, Zimmer (LPS_Flex_Fixed_Bearing_Knee).
 Taylor et al. *Robotic Hip Replacement Surgery in Dogs*, *Medical Applications of Robotics*, IEEE Engineering in Medicine & Biology Society 11th Annual International Conference, 1989 (Taylor_robotic).

* cited by examiner

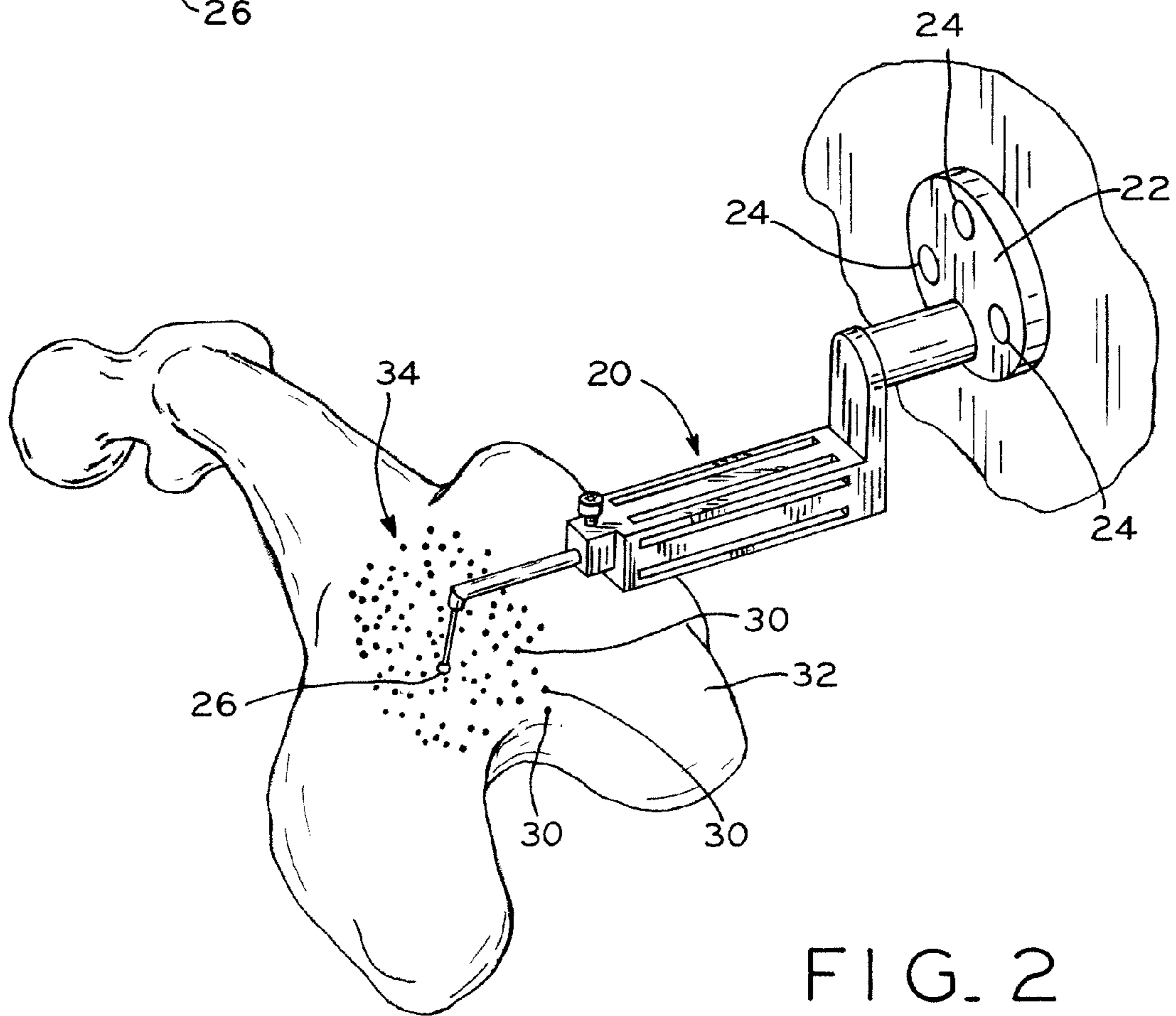
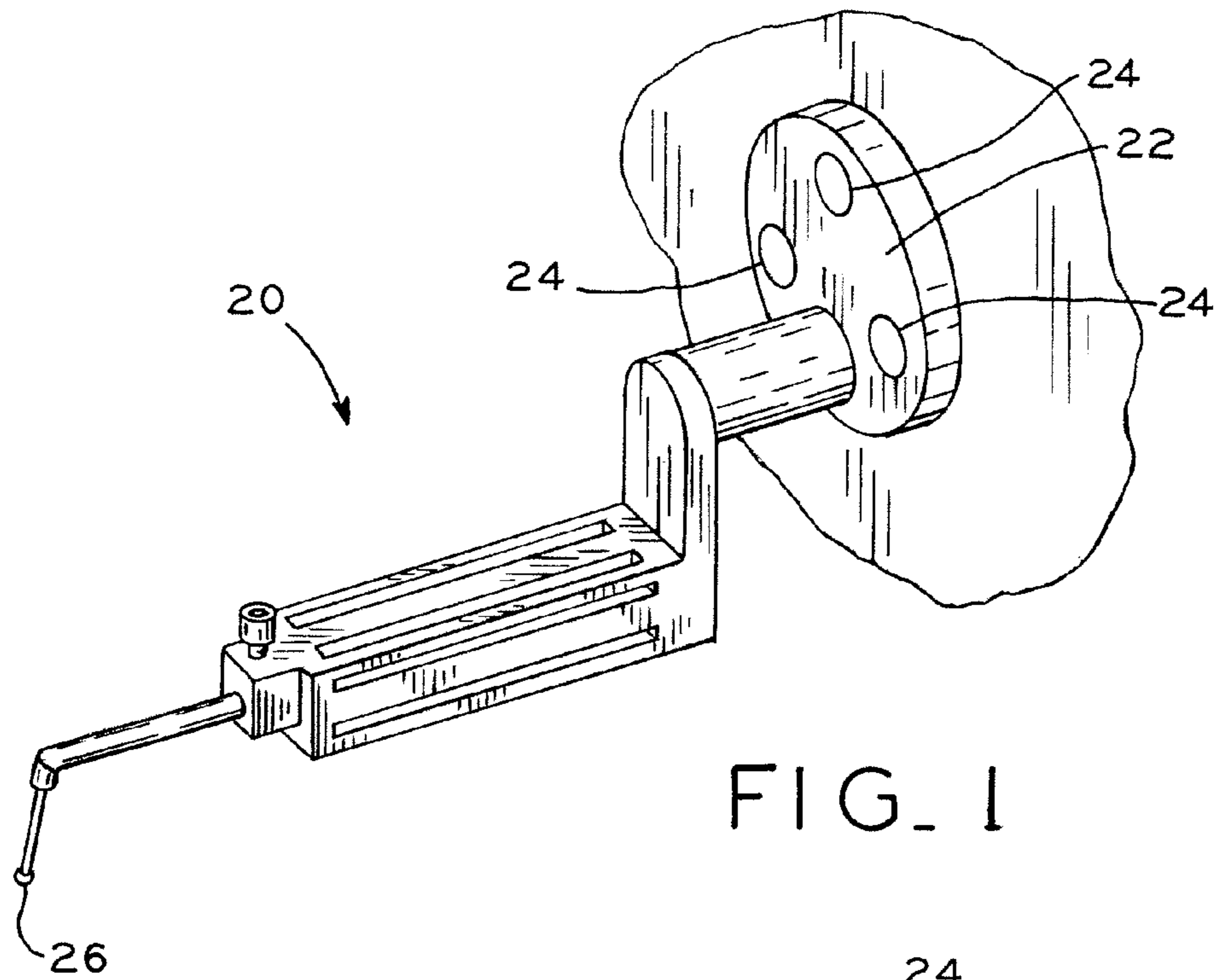

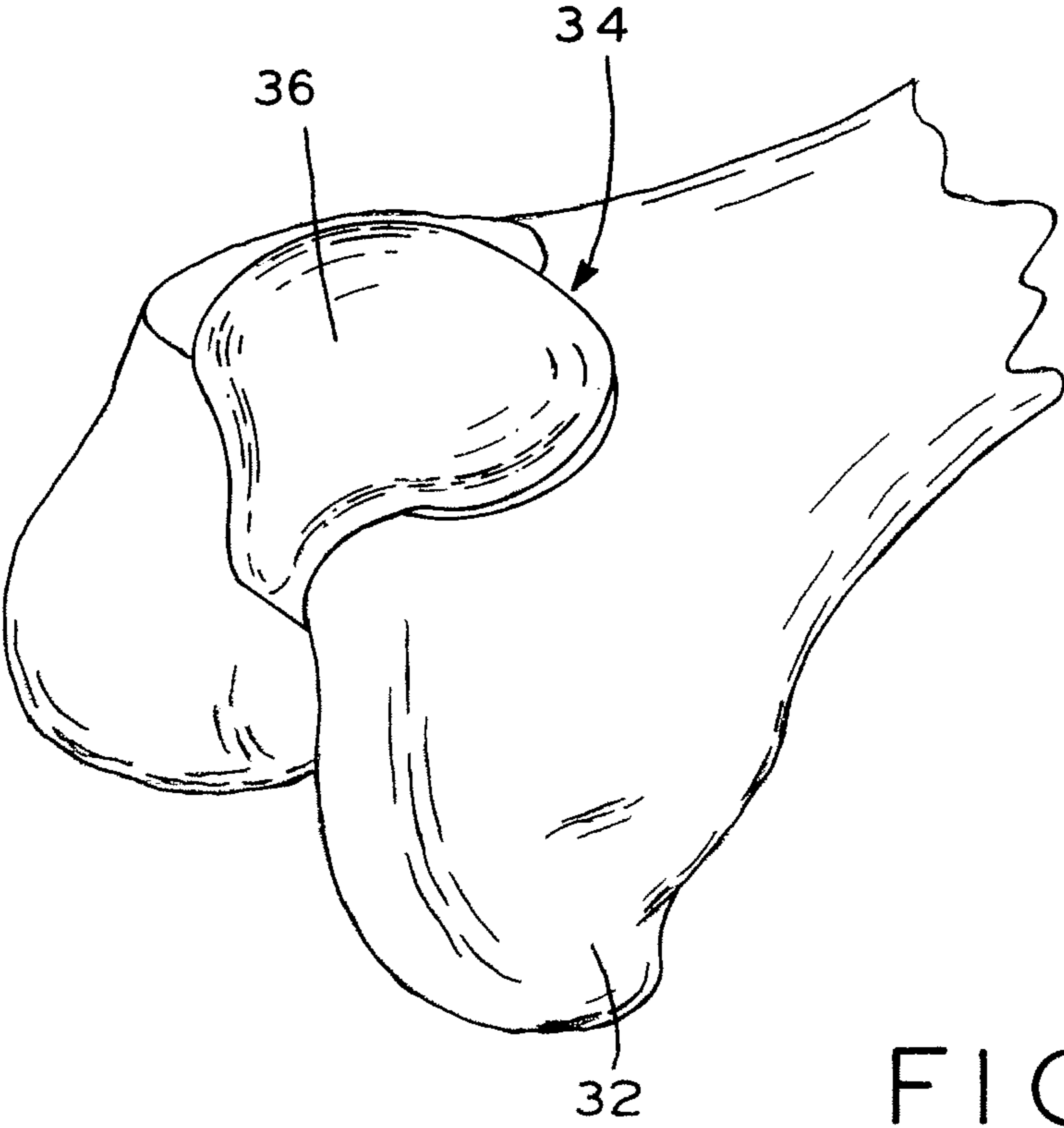

FIG. 3

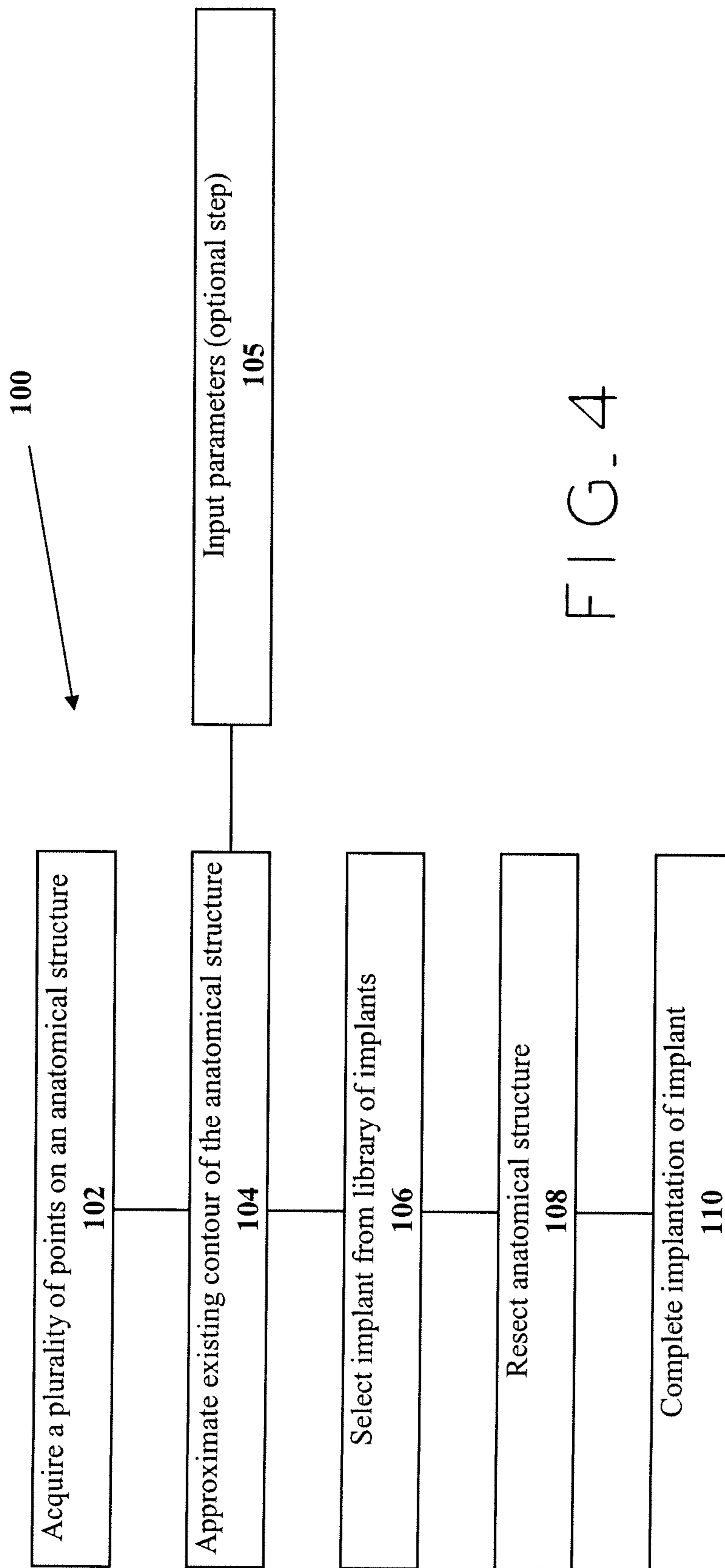

FIG. 4

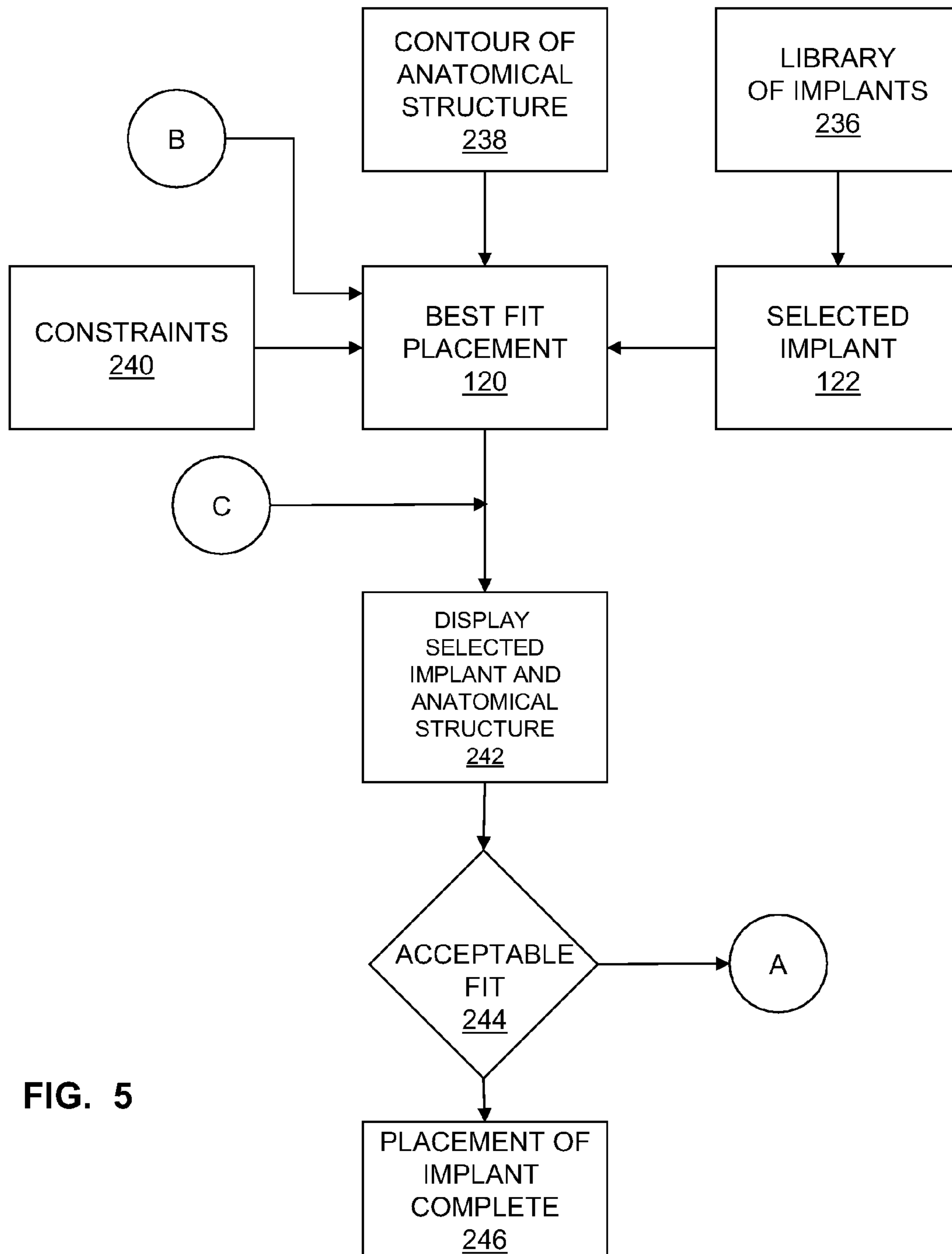

FIG. 5

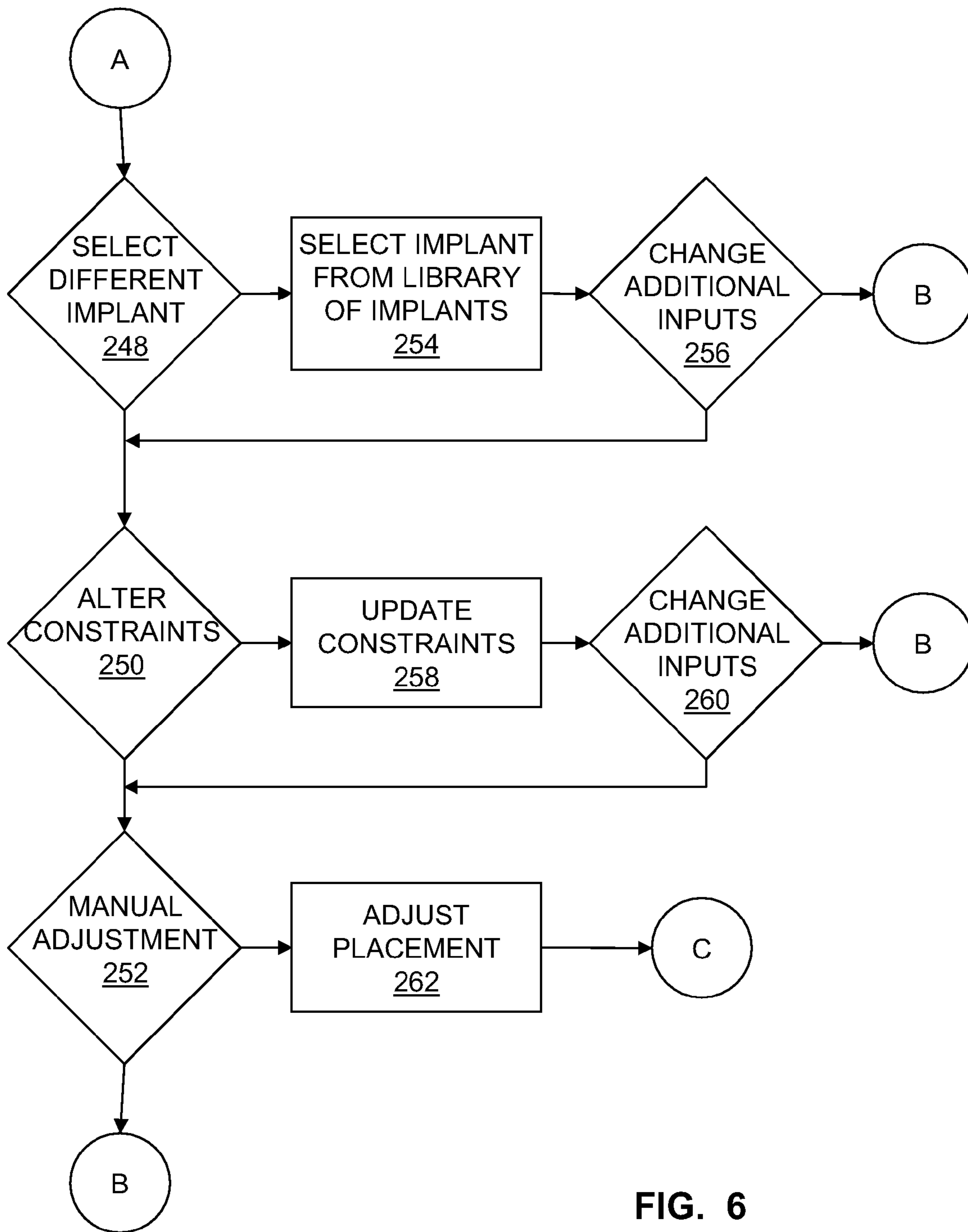

FIG. 6

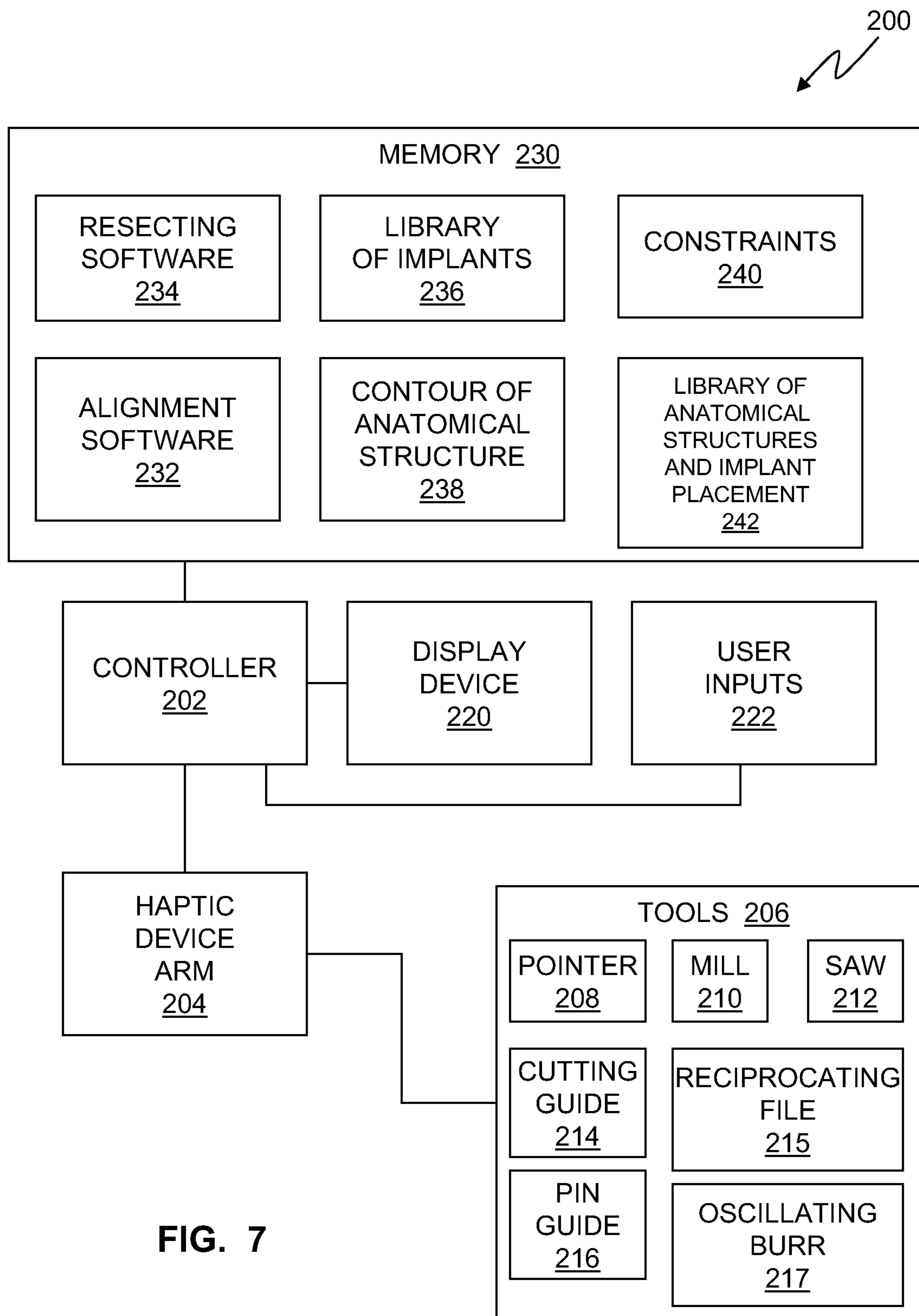

FIG. 7

LIBRARY OF ANATOMICAL STRUCTURES AND IMPLANT PLACEMENT				
ANATOMICAL STRUCTURE <u>270</u>	IMPLANT PLACEMENT <u>280</u>	IMPLANT <u>290</u>	LOCATION <u>300</u>	CONSTRAINTS <u>310</u>
ANATOMICAL STRUCTURE <u>272</u>	IMPLANT PLACEMENT <u>282</u>	IMPLANT <u>294</u>	LOCATION <u>302</u>	CONSTRAINTS <u>312</u>
ANATOMICAL STRUCTURE <u>274</u>	IMPLANT PLACEMENT <u>284</u>	IMPLANT <u>290</u>	LOCATION <u>304</u>	CONSTRAINTS <u>314</u>
ANATOMICAL STRUCTURE <u>276</u>	IMPLANT PLACEMENT <u>286</u>	IMPLANT <u>292</u>	LOCATION <u>306</u>	CONSTRAINTS <u>316</u>
ANATOMICAL STRUCTURE <u>278</u>	IMPLANT PLACEMENT <u>288</u>	IMPLANT <u>292</u>	LOCATION <u>308</u>	CONSTRAINTS <u>316</u>

FIG. 8

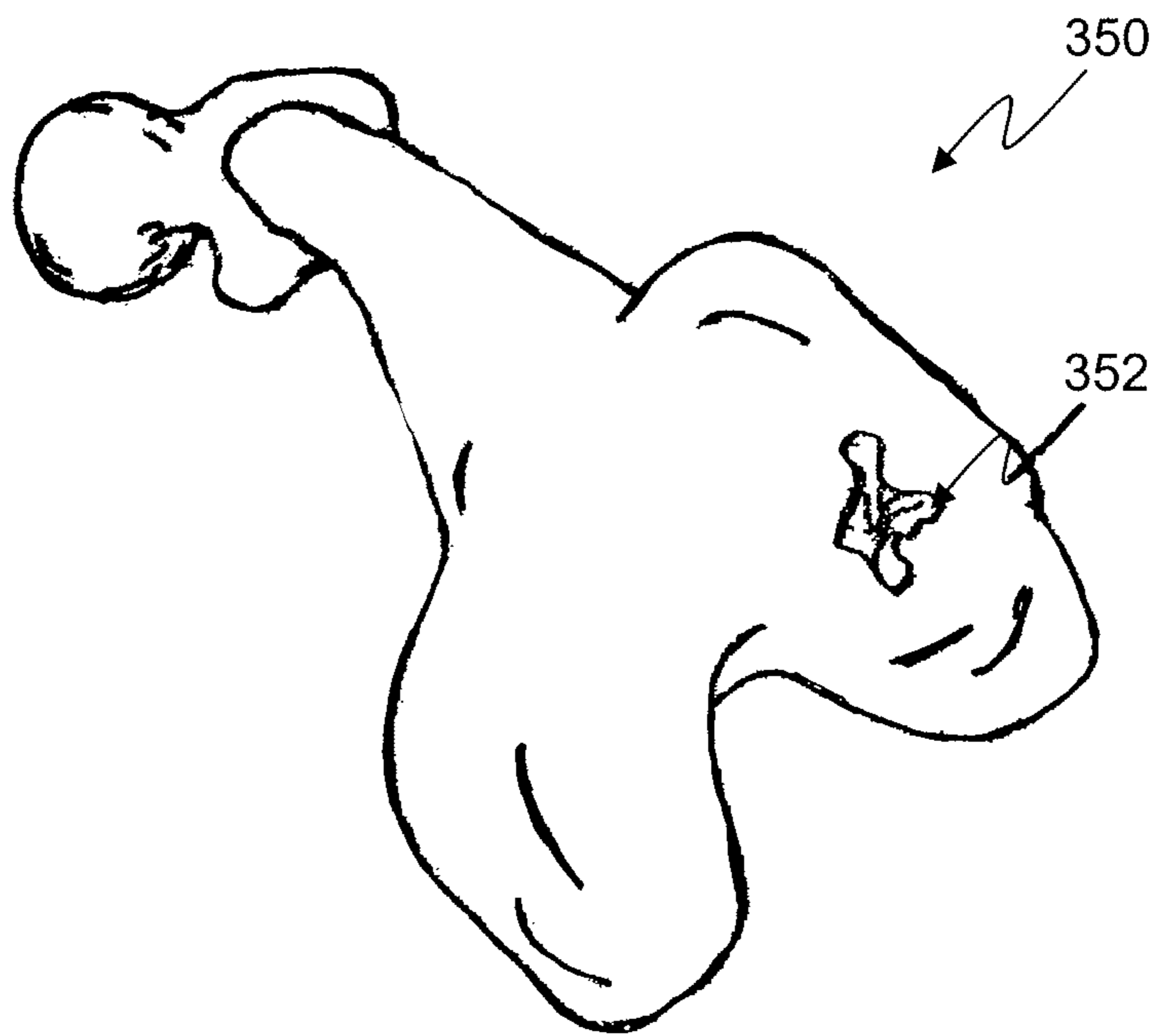

FIG. 9

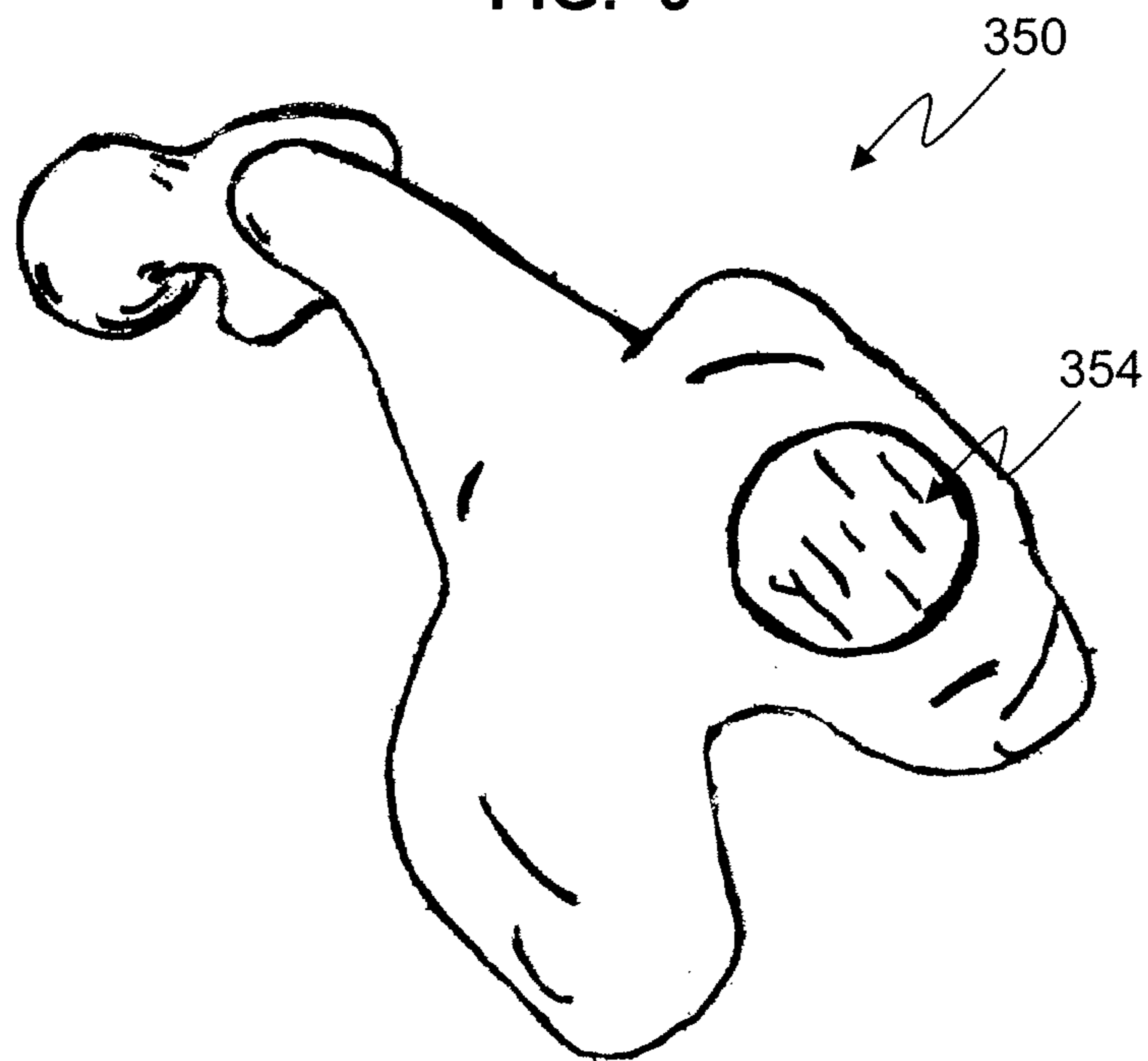

FIG. 10

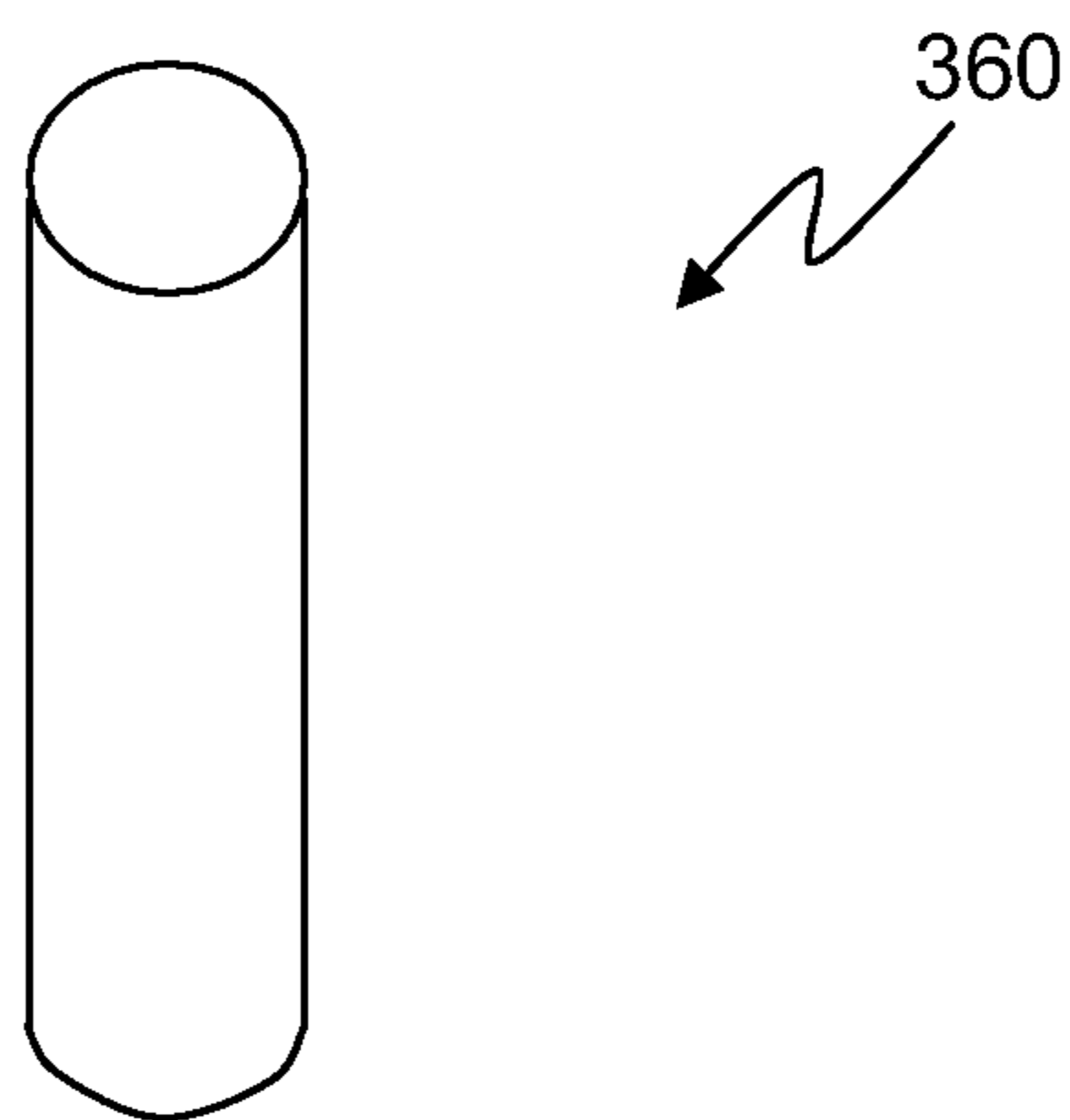

FIG. 11

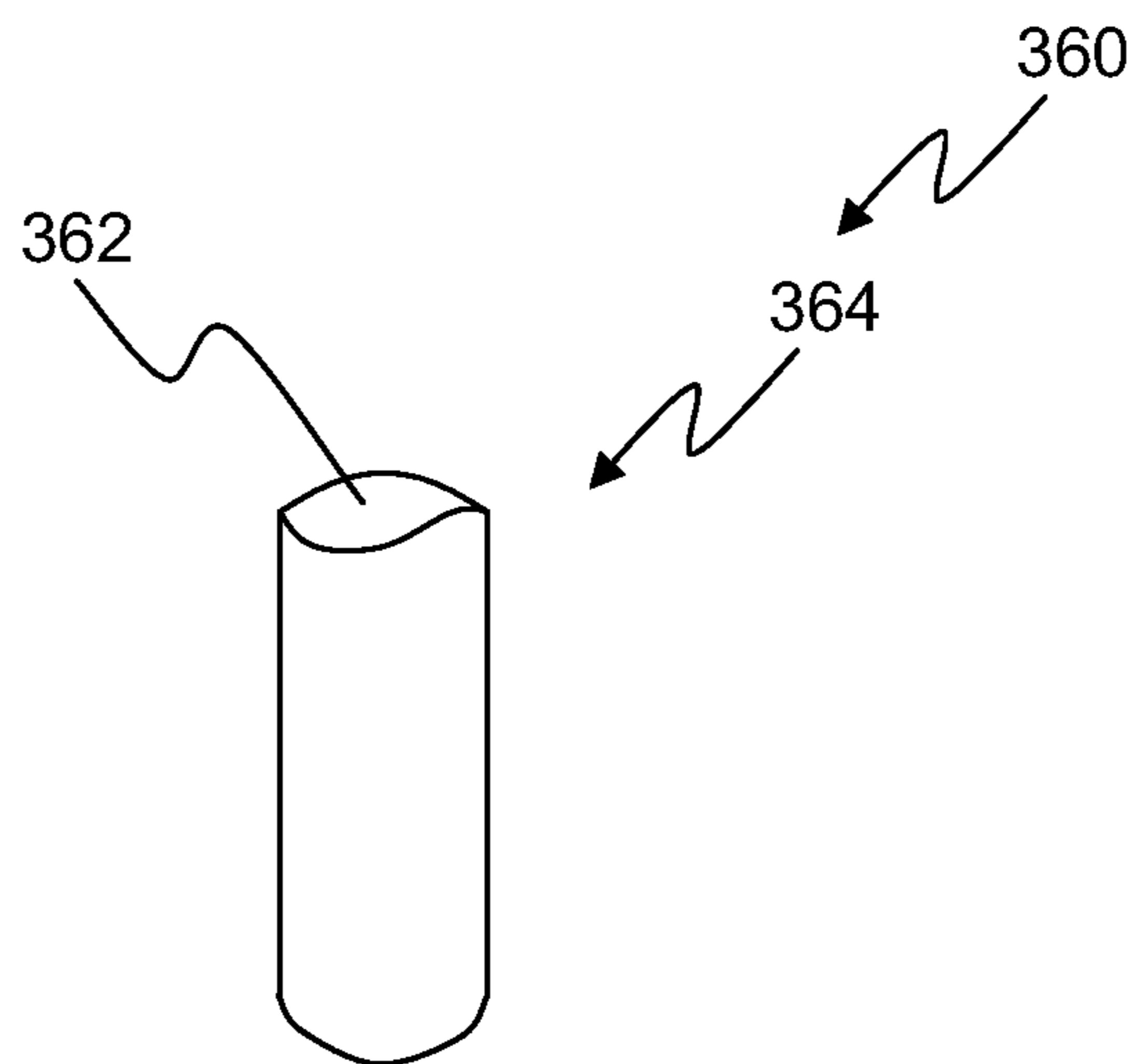

FIG. 12

1

**METHOD OF DETERMINING A CONTOUR
OF AN ANATOMICAL STRUCTURE AND
SELECTING AN ORTHOPAEDIC IMPLANT
TO REPLICATE THE ANATOMICAL
STRUCTURE**

RELATED APPLICATIONS

This application claims the benefit of U.S. Provisional Patent Application Ser. No. 60/955,680, filed Aug. 14, 2007, the disclosure of which is expressly incorporated by reference herein.

BACKGROUND

1. Field of the Disclosure

The present disclosure relates to a computer assisted surgery system and method for preparing an anatomical structure to receive an implant.

2. Description of the Related Art

Orthopaedic procedures for the replacement of at least a portion of a bone or other anatomical structure of a patient typically require preparing the anatomical structure to receive an implant. Such preparation may involve determining a desired size, type, and shape of the implant based on the size and shape of the anatomical structure. For example, determination of the type and size of implants for a total knee arthroplasty procedure are typically based on sizing measurements taken of the knee, e.g., anterior/posterior and medial/lateral dimensions, as well as by the location of the mechanical axis of the femur.

SUMMARY

The present disclosure provides a computer assisted surgery (CAS) system and method for preparing an anatomical structure to receive an orthopaedic implant and/or to assess and evaluate an anatomical structure. In an exemplary embodiment, the method generally involves the steps of determining a contour of the anatomical structure by using the CAS system to acquire a plurality of points on the anatomical structure, provide a best fit approximation of the anatomical structure based on the plurality of points, selecting an implant to replicate the anatomical structure, and preparing the anatomical structure to receive the implant.

In one form thereof, the present disclosure provides a method of orthopaedic surgery for use with an anatomical structure, including the steps of acquiring a plurality of data points from the anatomical structure by contacting a pointer device to the anatomical structure at a plurality of locations; using the plurality of data points to calculate a best fit approximation of a contour of the anatomical structure; selecting an orthopaedic implant substantially matching the contour of the anatomical structure; preparing the anatomical structure to receive the orthopaedic implant; and implanting the orthopaedic implant in the anatomical structure.

In an exemplary embodiment of the present disclosure, a method of selecting a placement of an implant for an orthopaedic surgery is provided. The method comprising the steps of identifying a region of an anatomical structure for replacement by said implant; receiving a plurality of data points corresponding to a contour of said region of said anatomical structure; selecting said implant from a library of implants, said implant being selected based on said contour of said region of said anatomical structure; and providing a proposed placement of said implant relative to said anatomical structure. In an example, the method further comprises the step of

2

providing an indication of a fit between a contour of said implant and said contour of said region of said anatomical structure. In another example, the method further comprises the step of receiving a revised placement of said implant relative to said anatomical structure. In yet another example, the step of receiving said plurality of data points includes the steps of receiving an indication that a pointer device is positioned at a first position; determining a first coordinate of said first position; and determining a second coordinate of a second position. In a variation thereof, the step of determining said second coordinate of said second position is performed in response to receiving an indication that said pointer device is positioned at said second position. In another variation, the step of determining said second coordinate of said second position including the step of waiting a predetermined time interval from determining said first coordinate of said first position, said pointer device being moved by an operator during said predetermined time interval. In a further example, the step of receiving said plurality of data points includes the steps of obtaining preoperative representations of said region of said anatomical structure; and determining said plurality of data points from said preoperative representations of said region of said anatomical structure. In still another example, said contour is determined from a fitting of said plurality of data points to a surface. In still yet another example, the method further comprises the step of receiving at least one constraint on said proposed placement of said implant relative to said anatomical structure. In a variation thereof, said at least one constraint is related to an orientation of said implant relative to said anatomical structure. In another variation, said at least one constraint is related to a location of a top surface of said implant relative to said anatomical structure. In yet another example, the step of selecting said implant from said library of implants includes the step of receiving a selection of said implant from a user input device. In still another example, the step of selecting said implant from said library of implants includes the step of comparing a contour of each of a plurality of implants to said contour of said anatomical structure, said implant being selected in response to said contour of said implant most closely matching said contour of said anatomical structure. In another example, the method further comprises the step of generating a resection plan for said anatomical structure based on said implant.

In another exemplary embodiment of the present disclosure, a method of selecting a placement of an implant for an orthopaedic surgery is provided. The method comprising the steps of identifying a region of an anatomical structure for replacement by said implant; determining a contour of said region of said anatomical structure; for each of a plurality of implants determining a fit between a contour of said respective implant and said contour of said anatomical structure; and receiving an indication of a selected implant from said plurality of implants. In an example, said plurality of implants is selected from a library of implants. In a variation thereof, each of said plurality of implants are selected based on satisfying at least one constraint related to said anatomical structure. In another variation thereof, the method further comprises the step of for each of said plurality of implants determining a resection plan for said anatomical structure, wherein said selected implant is selected from said plurality of implants based on said resection plan for said selected implant.

In a further exemplary embodiment of the present disclosure, a method of selecting the placement of an implant for an orthopaedic surgery is provided. The method comprising the steps of identifying a region of an anatomical structure for replacement by said implant; determining a contour of said

3

region of said anatomical structure; obtaining a blank implant for implantation in said anatomical structure; determining a resection plan for said blank implant; and machining a top portion of said blank implant to generally match said contour of said region of said anatomical structure. In an example, the method further comprises the steps of resecting said anatomical structure based on said resection plan; and implanting said blank implant in said anatomical structure. In a variation thereof, the step of implanting said blank implant in said anatomical structure occurs prior to the step of machining said top portion of said blank implant to match said contour of said region of said anatomical structure. In a further variation thereof, the step of implanting said blank implant in said anatomical structure occurs subsequent to the step of machining said top portion of said blank implant to match said contour of said region of said anatomical structure.

In yet another exemplary embodiment of the present disclosure, a method of selecting a placement of an implant for an orthopaedic surgery is provided. The method comprising the steps of identifying a region of a current anatomical structure for replacement by said implant; determining a current contour of said region of said current anatomical structure; comparing said current contour of said current anatomical structure to a library of contours of anatomical structures; selecting a first contour of a first anatomical structure from said library of contours of anatomical structures; and selecting a first implant for implantation in said current anatomical structure, said first implant having been implanted in said first anatomical structure. In an example, a placement of said first implant relative to said current anatomical structure corresponds to a placement of said first implant relative to said first anatomical structure. In a variation thereof, the method further comprises the step of determining a resection plan for said first implant for said current anatomical structure. In another variation, said first contour is selected based on said first contour being closest to said current contour than the remainder of said library of contours. In a further variation, said first contour is selected based on said first contour having a first constraint which matches a constraint for said current anatomical structure. In yet a further variation, said first contour is selected based on said first contour being closest to said current contour than the remainder of said library of contours.

In still another exemplary embodiment of the present disclosure, a method of orthopaedic surgery for use with an anatomical structure is provided. The method comprising the steps of acquiring a plurality of data points from said anatomical structure; determining an approximation of a contour of said anatomical structure based on said plurality of data points; selecting a first orthopaedic implant from a plurality of orthopaedic implants for said anatomical structure based on said determined contour of said anatomical structure; preparing said anatomical structure to receive said first orthopaedic implant; and coupling said first orthopaedic implant to said anatomical structure. In an example, said acquiring step comprises contacting a pointer device to said anatomical structure at a plurality of locations. In another example, said acquiring step comprises obtaining said data points based on a preoperative plan.

In yet still a further exemplary embodiment of the present disclosure, a method of orthopaedic surgery for use with an anatomical structure is provided. The method comprising the steps of acquiring a plurality of data points from said anatomical structure; using said plurality of data points to calculate a best fit approximation of a contour of said anatomical structure; selecting an orthopaedic implant substantially matching said contour of said anatomical structure; preparing said anatomical structure to receive said orthopaedic implant;

4

and implanting said orthopaedic implant in said anatomical structure. In an example, said acquiring step comprises contacting a pointer device to said anatomical structure at a plurality of locations. In another example, said acquiring step comprises obtaining said data points based on a preoperative plan.

Additional features and advantages of the present invention will become apparent to those skilled in the art upon consideration of the following detailed description of illustrative embodiments exemplifying the best mode of carrying out the invention as presently perceived.

BRIEF DESCRIPTION OF THE DRAWINGS

The above-mentioned and other features of the disclosure, and the manner of attaining them, will become more apparent and will be better understood by reference to the following description of embodiments of the disclosure taken in conjunction with the accompanying drawings, wherein:

FIG. 1 is a perspective view of a pointer device for use in obtaining a plurality of points on an anatomical structure;

FIG. 2 is a perspective view of the pointer device of FIG. 1, further illustrating the step of identifying a plurality of points on a distal femur;

FIG. 3 is a perspective view of a distal femur, further illustrating a patello-femoral implant;

FIG. 4 is a diagrammatic view of a method according to an exemplary embodiment of the present disclosure;

FIGS. 5 and 6 represent a method of locating an implant relative to the a current anatomical structure;

FIG. 7. represents an exemplary CAS system;

FIG. 8 represents a library of anatomical structures and placement locations;

FIG. 9 represents a distal femur having a bone defect;

FIG. 10 represents the distal femur of FIG. 9 having a portion of the bone reamed out;

FIG. 11 represents a blank implant; and

FIG. 12 represents the blank implant of FIG. 11 with a finished upper surface.

Corresponding reference characters indicate corresponding parts throughout the several views. The exemplifications set out herein illustrate embodiments of the disclosure and such exemplifications are not to be construed as limiting the scope of the invention in any manner.

DETAILED DESCRIPTION

Referring now to FIG. 1, pointer probe or device 20 according to one embodiment of the present disclosure is shown. Pointer device 20 may include adapter portion 22 which may be used to operably couple pointer device 20 to a computer assisted surgery (CAS) system, for example, a robotic surgical system or haptic device, such as the system and device described in U.S. patent application Ser. No. 11/610,728, entitled AN IMAGELESS ROBOTIZED DEVICE AND METHOD FOR SURGICAL TOOL GUIDANCE, filed Dec. 14, 2006, assigned to the assignee of the present application, the disclosure of which is hereby expressly incorporated herein by reference, and such as the system and device described in U.S. patent application Ser. No. 12/020,003, entitled INSTRUMENTED LINKAGE SYSTEM, filed Jan. 25, 2008, the disclosure of which is expressly incorporated by reference herein. Accordingly, adapter portion 22 may be configured to be coupled to such a device and may include fastener receiving holes 24 through which fasteners (not shown) may extend to secure pointer device 20 to an arm of the device. Pointer device 20 may include interface structure

5

26 for interfacing with an anatomical structure, as described below. Alternatively, pointer device 20 may be adapted and configured to couple with any image-guided system, any imageless CAS system, any non-robotic system, any robotic system, as well as any system based on optical, electromagnetic, or radiofrequency tracking technology.

In operation and referring to FIG. 2, pointer device 20 may be used to identify a plurality of points 30 on an anatomical structure, such as distal femur 32, for example. Method 100 (FIG. 4) depicts an exemplary method of the present disclosure. A surgeon or other user may grasp pointer device 20 and move interface structure 26 thereof into contact with distal femur 32, thereby identifying a point 30 in step 102 (FIG. 4) of a region for replacement by an implant and surrounding area. Contacting distal femur 32 may include physical contact with interface structure 26 or remote contact via a light-emitting device or other similar non-physical projection extending from interface structure 26 to contact distal femur 32. The user may verify identification of point 30 in the CAS system using a foot pedal or other suitable verification device. The user may then drag pointer device 20 across a surface of distal femur 32 such that interface structure 26 maintains contact with distal femur 32. The CAS system may be configured to periodically obtain coordinates of the location of interface structure 26. This may be done in rapid succession such that interface structure 26 “paints” distal femur 32 and the CAS system records a plurality of points 30 generally corresponding to the contour of distal femur 32. In an exemplary embodiment, the CAS system may be configured to obtain points 30 at intervals between 0.1 and 0.5 milliseconds. When interface structure 26 touches each point 30, encoders or other position identification devices in the arm of the CAS system may be used to record the location of interface structure 26 in a three-dimensional coordinate system. In another embodiment, the arm of the device and/or pointer device 20 may include tracking devices to identify the location of interface structure 26 in the three-dimensional coordinate system. The tracking devices may be based on optical tracking technology such as infrared tracking, radiofrequency tracking technology, and/or electromagnetic tracking technology, any of which may be used to triangulate the position of interface structure 26 in the three-dimensional coordinate system.

In an exemplary embodiment, the user identifies points 30 in a general area defined by patello-femoral groove 34 of distal femur 32. The CAS system may correlate each point 30 to a three-dimensional coordinate system based on the location of interface structure 26 and pointer device 20. In an alternative embodiment, the user may use interface structure 26 to contact distal femur 32 at a plurality of locations to define points 30 in a manner which does not maintain contact between interface structure 26 and distal femur 32 at all times. In yet another embodiment, distal femur 32 may have points 30 defined by a preoperative image, such as a CT scan, MRI scan, ultrasound data, x-ray data, and other imaging techniques. Other exemplary point cloud collection techniques include optical scanning and LADAR (Laser and Distance Ranging).

As shown in FIG. 4, the CAS system then uses the plurality of points 30 and approximates a contour of patello-femoral groove 34 of distal femur 32 using a best fit approximation in step 104. An exemplary best fit approximation is a least squares fitting to a surface or other suitable fitting methods. A representation of the anatomical structure is stored as represented by block 107.

In this manner, the CAS system approximates the contour of the existing anatomy of distal femur 32 without requiring

6

any sizing measurements of distal femur 32, such as a distance between a medial condyle and a lateral condyle of distal femur 32, for example. Moreover, the approximation of the contour of distal femur 32 may be completed without defining the mechanical axis of the femur or any other axis associated therewith. When performing the best fit approximation, the CAS system may be configured to permit consideration of parameters, such as bone defects, a desired resection depth, a desired resection area, fitness of various implants, alignment with axes such as a mechanical or anatomical axis, or alignment with other bony landmarks, to be utilized by the software of the CAS system when approximating the contour of distal femur 32, as shown by optional step 105 in FIG. 4. For example, the user may input parameters associated with potential problematic areas of a resultant implant used on distal femur 32, as described below. In one embodiment, potential bone defects may be avoided by interface structure 26 during identification of points 30 and such bone defects may be parameters considered by the CAS system during approximation of the contour of distal femur 32. In another embodiment, bone defects are contacted by interface structure 26 such that a depth of any bone defect is verified and the CAS system can accordingly provide a resection plan which eliminates the bone defect after resection of the bone.

Once the contour of the anatomical structure has been approximated, the CAS system then presents the user with a library of implants, as shown by step 106 in FIG. 4. The library of implants may include implants which will accommodate the best fit approximation of the anatomical structure identified in step 104, described above, i.e., the user will select an implant from the library that most closely replicates the best fit approximation of the contour of the existing anatomical structure such that the existing anatomy is replicated with the chosen implant. The user may then select this implant from the library for subsequent implantation. In an alternative embodiment, step 105 may be used in conjunction with step 106 which allows the user of the CAS system to adjust various parameters, such as desired resection depth, desired resection area, or a desired outcome, for example, to correctly choose the implant. The CAS system may provide visual feedback to the user to evaluate the fit of the chosen implant prior to any resections or implantation. At this point, the surgeon may input various parameters to evaluate the fit of the chosen implant.

In step 108 (FIG. 4), the CAS system then facilitates resection of the anatomical structure to accommodate the chosen implant based on the chosen implant and the best fit approximation of the anatomical structure. In an exemplary embodiment, the CAS system manipulates pointer device 20, which may include a cutting guide, into a desired position relative to the anatomical structure. The CAS system may use software programmed to position pointer device 20 based on the foregoing information about the anatomical structure and desired implant obtained in steps 102, 104, 105, and 106. In one embodiment, steps 106 and 108 in which the user selects an implant from the library of implants and the CAS system facilitates resection of the anatomical structure may be integrated into a single, iterative process. For example, a user may select more than one desired implant and facilitate resection plans for each implant simultaneously. The user may then go back to step 106 and select one of the desired implants based on the resection plans identified in step 108. Finally, in step 110 (FIG. 4), the CAS system then may facilitate implantation of the chosen implant into the anatomical structure.

In an exemplary embodiment shown in FIG. 3, the chosen implant may be a patello-femoral implant 36 which corresponds to an implantation site associated with patello-femo-

ral groove **34**. For example, in an exemplary embodiment, patello-femoral implant **36** may be any patello-femoral implant described in U.S. patent application Ser. No. 11/671,643, entitled Femoral Trochlea Prostheses, filed on Feb. 6, 2007, and U.S. patent application Ser. No. 11/671,645, 5 entitled Femoral Trochlea Prostheses, filed on Feb. 6, 2007, both of which are assigned to the assignee of the present application, the disclosures of which are hereby expressly incorporated herein by reference. As shown in FIG. **3**, patello-femoral implant **36** may be utilized and may provide an 10 appropriate contour match between distal femur **32** and patello-femoral implant **36**, i.e., such that no protruding portions of patello-femoral implant **36** are present which may impair the articulation of patello-femoral implant **36** with any other portion of the knee joint during use, as described in the above-incorporated U.S. patent application Ser. Nos. 11/671,643 and 11/671,645.

Although described throughout as using method **100** on a patello-femoral groove, method **100** is equally applicable to approximating a best fit contour of any anatomical structure, particularly those having a relatively small area. For example, method **100** may be used in a unicondylar knee replacement surgery in which a medial or lateral condyle of a femur is prepared to receive a unicondylar implant, in a partial femoral head surface replacement surgery in which only a small portion of the femoral head is prepared to receive a partial femoral head implant, or a bicompartmental knee surgery.

Referring to FIGS. **5** and **6**, a process for the selection of an implant and the positioning of the implant relative to the anatomical structure through a CAS system **200** is presented. Referring to FIG. **7**, CAS system **200** is represented. CAS system **200** includes a controller **202** which is coupled to a haptic device arm **204** and controls the operation of the haptic device arm **204**. The haptic device arm **204** may have a plurality of tools **206** attached to an end of the arm. Exemplary tools **206** include a pointer **208** (such as pointer device **20**), a mill tool **210**, a saw tool **212**, a cutting guide tool **214**, a reciprocating file **215**, a pin guide tool **216**, an oscillating burr **217**, and other suitable tools. In one embodiment, a cutting guide **214** and/or a pin guide tool **216** may be custom made for the contour of the anatomical structure.

In one embodiment, controller **202** includes a no-fly zone for use with mill tool **210** and saw tool **212**. With the no-fly zone, these cutting tools are disabled unless they are placed in a region which controller **202** has identified for removal through resection software **234**. As such, with a no-fly zone a surgeon could resect the bone freehand because the tool would be active only when it is in a region to be cut.

Controller **202** is further coupled to a display device **220** to display various items to a user of CAS system **200**, such as a comparison of the contour of the anatomical structure to a proposed placement of an implant. Controller **202** is further coupled to user input devices **222** to receive input from a user of CAS system **200**. Exemplary user input devices include a mouse, a keyboard, a touch screen, a foot pedal, and other suitable devices for interfacing with a human operator.

Controller **200** has access to a memory **230**. Memory **230** may be a single memory device or a collection of many memory devices. Memory **230** may be local relative to controller **202**, available across a network, or a combination of local and available across a network.

Memory **230** includes alignment software **232** which performs the fitting methods and alignment methods discussed herein and resecting software **234** which develops a resection plan for a proposed placement of a selected implant. Memory **230** also includes a library of implants **236** which includes information descriptive of a plurality of implants, a contour of

the current anatomical structure **238**, constraints **240** placed on the implant to be used with the current anatomical structure, and a library of anatomical structures and implant placements **242**.

Returning to FIG. **5**, a best fit placement of the implant based on a fitting routine, as represented by block **120**, is represented. The best fit is based on a selected implant **122** selected from a library of implants **236**, the contour of the anatomical structure **238**, and one or more constraints **240**. 10 The best fit placement may be the registration of two point clouds, one corresponding to the anatomical structure contour and one corresponding to a top surface contour of the implant.

In one embodiment, the best fit placement is performed by an iterative fitting routine. Exemplary iterative fitting routines include ‘Least Sum of Squares of Errors’ method and ‘Iterative Closest Point’ method. In one embodiment, the best fit placement is performed by a closed form fitting method. An exemplary closed form fitting method is described in Horn, 15 ‘‘Closed-form solution of absolute orientation using unit quaternions,’’ Journal of the Optical Society of America, Vol. 4, pages 629-642 (1987), the disclosure of which is expressly incorporated by reference herein.

Controller **202** provides a representation of selected implant **122** and current anatomical structure **238** on display device **220**, as represented by block **242**. In one embodiment, the displayed representation provides an indication of the mismatch between a contour of selected implant **122** and current anatomical structure **238**. An operator of CAS system 20 200 may then determine whether the proposed placement of the implant is acceptable or not, as represented by block **244**. If acceptable, then the proposed placement of the implant is complete, as represented by block **246**, and a resection plan is determined for the proposed placement by resecting software **234**. In one embodiment, the resection plan is determined prior to a determination of whether the proposed placement is acceptable and is one of the factors in determining if the proposed placement is acceptable.

If the proposed placement is not acceptable, then a determination is made whether to select a different implant, as represented by block **248**, whether to alter constraints on the placement of the implant, as represented by block **250**, or to manually adjust the placement of the implant relative to the anatomical structure, as represented by block **252**.

If the user selects to select a different implant, then another implant is selected from the library of implants, as represented by block **254**. In one embodiment, the user manually selects the different implant through user inputs **222**. In one embodiment, alignment software **230** selects the different implant from the library of implants. Once the different implant is selected, the user is prompted to determine if additional changes are desired, as represented by block **256**. If no additional changes are desired, then a best fit placement of the different implant relative to the anatomical structure is determined by alignment software **230**, as represented by block **120**. If additional changes are desired, the user is prompted regarding whether to change constraints on the placement of the implant, as represented by block **250**.

If the user selects to alter constraints on the implant, then the user through user input devices **222** provides additional constraints regarding the placement of the selected implant and/or updates existing constraints regarding the placement of the selected implant, as represented by block **258**. Exemplary constraints include constraints relative to the anatomical structure and constraints relative to an orientation of the implant. Exemplary constraints relative to anatomical structure include a constraint that an interior flange of the implant

remain below a natural flange of the anatomical structure, a constraint that an interior flange of the implant remain below set value, such as 2 millimeters, of a natural flange of the anatomical structure, in the case of a knee a constraint to maintain a “q” angle within a given range of values or a valgus value within a given range of values, resection depth of up to 10 mm, external femoral component rotation of between 0 degrees and 5 degrees, and other suitable constraints. Exemplary constraints relative to an orientation of the implant include a constraint that the implant is not flipped upside down.

In one embodiment, the user is presented with a plurality of constraints and simply selects additional constraints or modifies the variables for existing constraints with user input devices 222. Once the constraints have been altered, the user is prompted to determine if additional changes are desired, as represented by block 260. If no additional changes are desired, then a best fit placement of the selected implant relative to the anatomical structure based on the modified constraints is determined by alignment software 230, as represented by block 120. If additional changes are desired, the user is prompted regarding whether to manually adjust the placement of the implant, as represented by block 252.

If the user selects to manually adjust the placement of the implant relative to the anatomical structure, the user is able to translate and rotate the implant relative to the anatomical structure through user input devices 222. For example, the user may through user inputs 222 cause the implant to travel more posteriorly into the bone, to move more proximal, or rotate the implant internally or externally. Once the desired placement is achieved, as represented by block 262, alignment software 232 displays the adjusted placement and the anatomical structure as represented by block 242. The user may then decide if the placement of the implant is acceptable or to make additional changes to the implant selected or the placement of the implant, as represented by block 244.

In one embodiment, the implant to select from the library of implants 236 and the placement of the selected implant are initially determined based on a comparison of a contour of the current anatomical structure to a library of contours for other anatomical structures 242. For instance, a library of femur anatomical structures may be provided and the implant for use with a current femur may be selected and/or placed based on the implant selected and implanted in a femur of an anatomical structure in the library 242 which most closely matches the anatomical structure of the current femur.

Referring to FIG. 8, a representation of the library of contours for other anatomical structures 242 is provided. Library 242 includes a plurality of anatomical structures 270-278 which have had orthopaedic surgery to include an implant in the past. For each anatomical structure 270-278, an implant placement 280-288, respectively, is provided. Each of implant placements 280-288 provide information regarding the implant which was implanted 290-294, location information for that implant 300-308, and the constraints placed on the location of the implant 310-316. Referring to FIG. 8, anatomical structures 270 and 274 each used the same implant 290 and anatomical structures 276 and 278 each used the same implant 292. Further, anatomical structures 276 and 278 each have the same set of constraints 316.

In one embodiment, alignment software 232 compares the current anatomical structure to anatomical structures 270-278 and selects the one anatomical structure which most closely matches the current anatomical structure. By way of example, assume that anatomical structure 274 is the closest match. Then alignment software 232 selects implant 290 and places implant 290 relative to the current anatomical structure based

on location information 304 as a first representation of the best fit placement 120. The user may then alter the placement of the implant or change the implant as described herein.

In one embodiment, alignment software 232 compares the current anatomical structure to anatomical structures 270-278 and selects the one anatomical structure which most closely matches the current anatomical structure and has the same or closest set of constraints. By way of example, assume that anatomical structure 274 is the closest match, but has different constraints, while anatomical structure 270 has the same or nearly the same constraints as the current placement. In this situation, the alignment software 232 selects implant 290 and places implant 290 relative to the current anatomical structure based on location information 300 as a first representation of the best fit placement 120 because it more closely approximates the desired constraints of the current anatomical structure. The user may then alter the placement of the implant or change the implant as described herein.

Referring to FIGS. 9-12, another method of implanting a implant in an anatomical structure is shown. As described herein a contour of an anatomical structure 350 is obtained. The anatomical structure including a bone defect 352. In order to remove the bone defect, CAS system 200 and/or the surgeon removes the bone defect as generally represented by 354. In one embodiment, a mill 210 is used to remove the bone defect. A blank implant 360 may be secured to the anatomical structure 350 in the recess 354. The contour information regarding anatomical structure 350 is used to determine a shape 362 of a top portion 364 of blank implant 360. Shape 362 is machined to generally match the contour of anatomical structure 350. In one embodiment, shape 362 is machined after blank implant 360 is coupled to anatomical structure 350. In one embodiment, shape 362 is machined prior to blank implant 360 is coupled to anatomical structure 350.

In one embodiment related to knees, controller 202 by knowing the tension on the ligaments of the current anatomical structure may predict based on the placement of the selected implant what the effect would be on flexion of the joint with the implant coupled to the anatomical structure.

While this disclosure has been described as having exemplary designs, the present disclosure can be further modified within the spirit and scope of this disclosure. This application is therefore intended to cover any variations, uses, or adaptations of the disclosure using its general principles. Further, this application is intended to cover such departures from the present disclosure as come within known or customary practice in the art to which this disclosure pertains and which fall within the limits of the appended claims.

What is claimed is:

1. A method of selecting a placement of an implant for an orthopaedic surgery, the method comprising the steps of:
 - identifying a region of an anatomical structure for replacement by said implant;
 - acquiring a plurality of data points from distinct locations on at least a portion of a surface of said region of said anatomical structure by physically contacting the anatomical structure with a device;
 - approximating a surface contour of said region of said anatomical structure solely using said plurality of data points;
 - selecting said implant from a library of implants, said implant being selected based on said approximation of said surface contour of said region of said anatomical structure; and
 - providing a proposed placement of said implant relative to said anatomical structure, wherein the step of selecting

11

said implant from said library of implants includes the step of comparing a contour of each of a plurality of implants to said surface contour of said anatomical structure.

2. The method of claim 1, further comprising the step of providing an indication of a fit between a contour of said implant and said surface contour of said region of said anatomical structure.

3. The method of claim 1, further comprising the step of receiving a revised placement of said implant relative to said anatomical structure.

4. The method of claim 1, wherein the step of acquiring said plurality of data points includes the steps of:

receiving an indication that said device is positioned at a first position;

determining a first coordinate of said first position; and

determining a second coordinate of a second position.

5. The method of claim 4, wherein the step of determining said second coordinate of said second position is performed in response to receiving an indication that said device is positioned at said second position.

6. The method of claim 4, wherein the step of determining said second coordinate of said second position includes the step of waiting a predetermined time interval from determining said first coordinate of said first position, said device being moved by an operator during said predetermined time interval.

7. The method of claim 1, wherein the step of acquiring said plurality of data points includes the steps of:

obtaining preoperative representations of said surface region of said anatomical structure; and

determining said plurality of data points from said preoperative representations of said surface region of said anatomical structure.

8. The method of claim 1, wherein said surface contour is determined from a fitting of said plurality of data points to a surface.

9. The method of claim 1, further comprising the step of receiving at least one constraint on said proposed placement of said implant relative to said anatomical structure.

10. The method of claim 9, wherein said at least one constraint is related to an orientation of said implant relative to said anatomical structure.

11. The method of claim 9, wherein said at least one constraint is related to a location of a top surface of said implant relative to said anatomical structure.

12. The method of claim 1, wherein the step of selecting said implant from said library of implants includes the step of receiving a selection of said implant from a user input device.

13. The method of claim 1, wherein said implant is selected based on said implant most closely matching said approximation of said contour of said anatomical structure.

14. The method of claim 1, further comprising the step of generating a resection plan for said anatomical structure based on said implant.

15. A method of selecting a placement of an implant for an orthopaedic surgery, the method comprising the steps of:

identifying a region of an anatomical structure for replacement by said implant;

physically contacting said region of said anatomic structure with a device at distinct locations on at least a portion of a surface of said region to obtain a plurality of data points;

approximating a three-dimensional exterior contour of said region of said anatomical structure based solely on said plurality of data points;

12

for each of a plurality of implants determining a fit between a three-dimensional exterior contour of said respective implant and said three-dimensional exterior contour of said anatomical structure; and

receiving an indication of a selected implant from said plurality of implants.

16. The method of claim 15, wherein said plurality of implants is selected from a library of implants.

17. The method of claim 16, wherein each of said plurality of implants are selected based on satisfying at least one constraint related to said anatomical structure.

18. The method of claim 16, further comprising the step of for each of said plurality of implants determining a resection plan for said anatomical structure, wherein said selected implant is selected from said plurality of implants based on said resection plan for said selected implant.

19. A method of placing an orthopaedic device, the method comprising the steps of:

identifying an external surface region of an anatomical structure for placement of said orthopaedic device;

physically contacting said external surface region at distinct locations on at least a portion of said external surface region to obtain a plurality of data points;

determining an approximate contour of said external surface region of said anatomical structure based solely on said plurality of data points; and

removing material from a portion of said orthopaedic device to generally match said approximate contour of said external surface region of said anatomical structure.

20. A method of selecting a placement of an implant for an orthopaedic surgery, the method comprising the steps of:

identifying a region of a current anatomical structure for replacement by said implant;

acquiring a plurality of data points intraoperatively from distinct locations on at least a portion of said region of said current anatomical structure by physically contacting the region with a device;

approximating a current contour of said region of said current anatomical structure based solely on said plurality of data points;

comparing said current contour of said current anatomical structure to a library of contours of anatomical structures;

selecting a first contour of a first anatomical structure from said library of contours of anatomical structures; and selecting a first implant for implantation in said current anatomical structure.

21. The method of claim 20, wherein a placement of said first implant relative to said current anatomical structure corresponds to a placement of said first implant relative to said first anatomical structure.

22. The method of claim 21, further comprising the step of determining a resection plan for said first implant for said current anatomical structure.

23. The method of claim 20, wherein said first contour is selected based on said first contour being closest to said current contour than the remainder of said library of contours.

24. The method of claim 20, wherein said first contour is selected based on said first contour having a first constraint which matches a constraint for said current anatomical structure.

25. The method of claim 24, wherein said first contour is selected based on said first contour being closest to said current contour than the remainder of said library of contours.

26. A method of orthopaedic surgery for use with an anatomical structure, comprising the steps of:

13

contacting said anatomical structure intraoperatively at distinct locations on at least a portion of a surface of said anatomical structure to acquire a plurality of data points from said anatomical structure, said distinct locations being chosen by a surgeon or other user and said contact being performed by a device that physically contacts said surface of said anatomical structure;
 5 determining an approximation of a three-dimensional exterior contour of said anatomical structure based solely on said plurality of data points;
 selecting a first orthopaedic implant from a plurality of orthopaedic implants for said anatomical structure based on said determined three-dimensional exterior contour of said anatomical structure;
 10 preparing said anatomical structure to receive said first orthopaedic implant; and
 coupling said first orthopaedic implant to said anatomical structure.

27. The method of claim 26, wherein said contacting step comprises choosing said distinct locations on said surface based on a preoperative plan.

28. A method of orthopaedic surgery for use with an anatomical structure, comprising the steps of:

14

acquiring a plurality of data points intraoperatively from distinct locations on at least a portion of a surface of said anatomical structure by physically contacting said surface of said anatomical structure;
 5 using only said plurality of data points to calculate a best fit approximation of a three-dimensional exterior contour of said anatomical structure;
 selecting an orthopaedic implant substantially matching said three-dimensional exterior contour of said anatomical structure;
 10 preparing said anatomical structure to receive said orthopaedic implant; and
 implanting said orthopaedic implant in said anatomical structure.

29. The method of claim 28, wherein said acquiring step comprises contacting a pointer device to said anatomical structure at said distinct locations on said surface.

30. The method of claim 28, wherein said acquiring step comprises choosing said distinct locations on said surface based on a preoperative plan.

* * * * *