

US009167509B2

(12) **United States Patent**
Luetschwager et al.

(10) **Patent No.:** **US 9,167,509 B2**
(45) **Date of Patent:** **Oct. 20, 2015**

(54) **INTELLIGENT WIRELESS ACCESS POINT NOTIFICATION**

(71) Applicant: **AT&T Mobility II LC**, Atlanta, GA (US)

(72) Inventors: **Jon Luetschwager**, Cumming, GA (US); **Brian Keller**, Milton, GA (US)

(73) Assignee: **AT&T Mobility II LLC**, Atlanta, GA (US)

(*) Notice: Subject to any disclaimer, the term of this patent is extended or adjusted under 35 U.S.C. 154(b) by 222 days.

(21) Appl. No.: **13/895,878**

(22) Filed: **May 16, 2013**

(65) **Prior Publication Data**

US 2013/0250861 A1 Sep. 26, 2013

Related U.S. Application Data

(63) Continuation of application No. 12/939,258, filed on Nov. 4, 2010, now Pat. No. 8,467,361.

(51) **Int. Cl.**
H04W 48/16 (2009.01)

(52) **U.S. Cl.**
CPC **H04W 48/16** (2013.01)

(58) **Field of Classification Search**
CPC H04W 48/16
See application file for complete search history.

(56) **References Cited**

U.S. PATENT DOCUMENTS

7,499,438	B2	3/2009	Hinman et al.	
7,535,880	B1	5/2009	Hinman et al.	
7,554,979	B2	6/2009	Ikeda	
7,639,637	B2	12/2009	Honjo et al.	
7,885,639	B1	2/2011	Satish et al.	
8,131,859	B2	3/2012	Fujii et al.	
2008/0174403	A1 *	7/2008	Wolpert et al.	340/5.61
2009/0052382	A1 *	2/2009	Stephenson et al.	370/329
2009/0061893	A1 *	3/2009	Yamamoto et al.	455/456.1
2010/0017847	A1	1/2010	Kawai et al.	
2010/0124213	A1	5/2010	Ise et al.	
2010/0278065	A1 *	11/2010	Sun et al.	370/252
2010/0299725	A1 *	11/2010	Yamada	726/4
2010/0317371	A1 *	12/2010	Westerinen et al.	455/456.6
2011/0054780	A1 *	3/2011	Dhanani et al.	701/204
2011/0058536	A1	3/2011	Tsuchiya et al.	
2011/0109508	A1 *	5/2011	Wolman et al.	342/451
2012/0113892	A1	5/2012	Luetschwager et al.	

* cited by examiner

Primary Examiner — Brian D Nguyen

(74) *Attorney, Agent, or Firm* — Toler Law Group, PC

(57) **ABSTRACT**

In one or more embodiments, one or more methods and/or systems described can determine whether a first encounter of a mobile device with a wireless access point is concluded. The determination may include determining whether a first period of time has expired, the mobile device continuously receiving a signal from the wireless access point during the first period of time, and determining whether a second period of time following the first period of time has expired. The methods and/or systems may increment a count of encounters with the wireless access point in response to determining that the second encounter with the wireless access point is concluded.

20 Claims, 11 Drawing Sheets

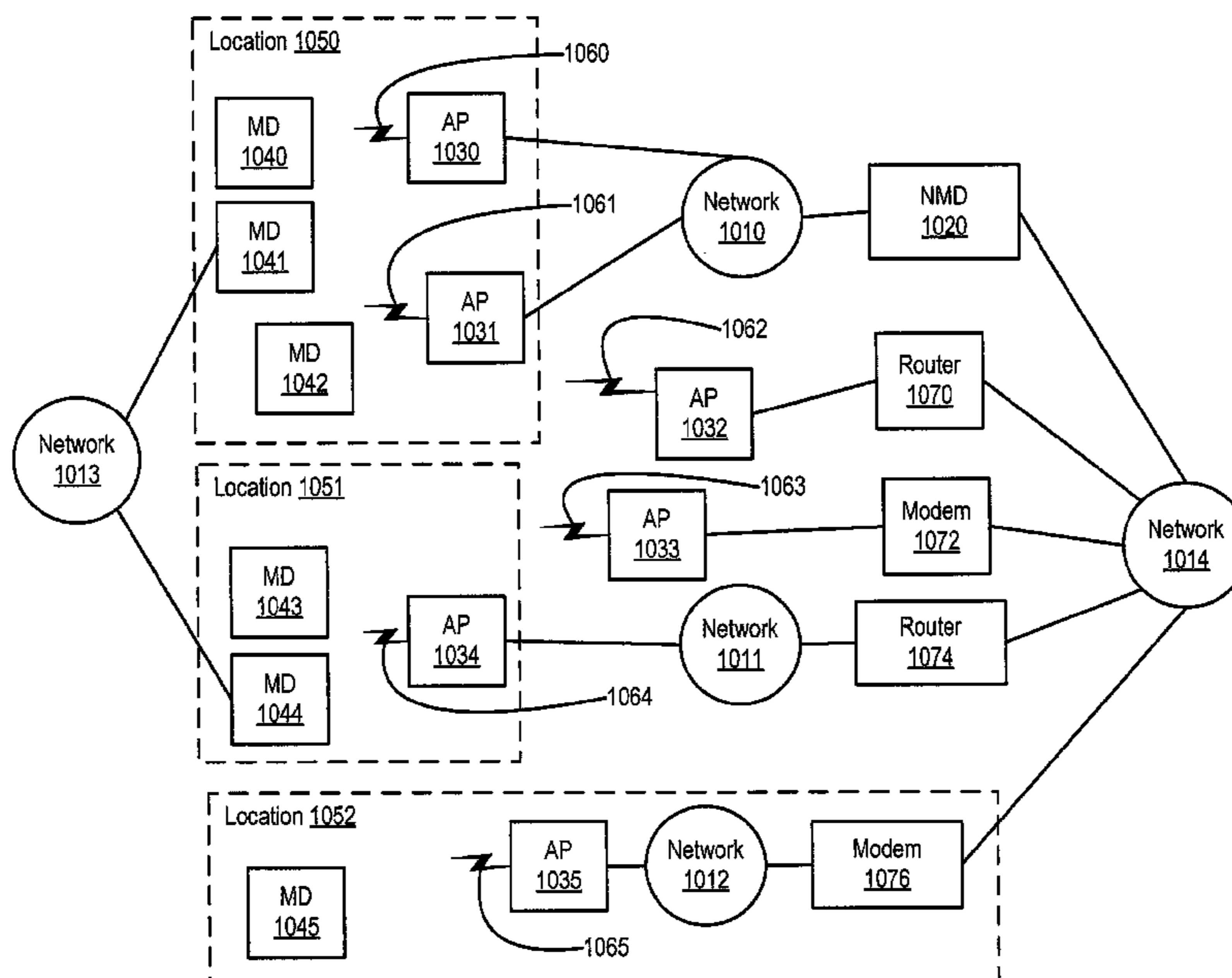
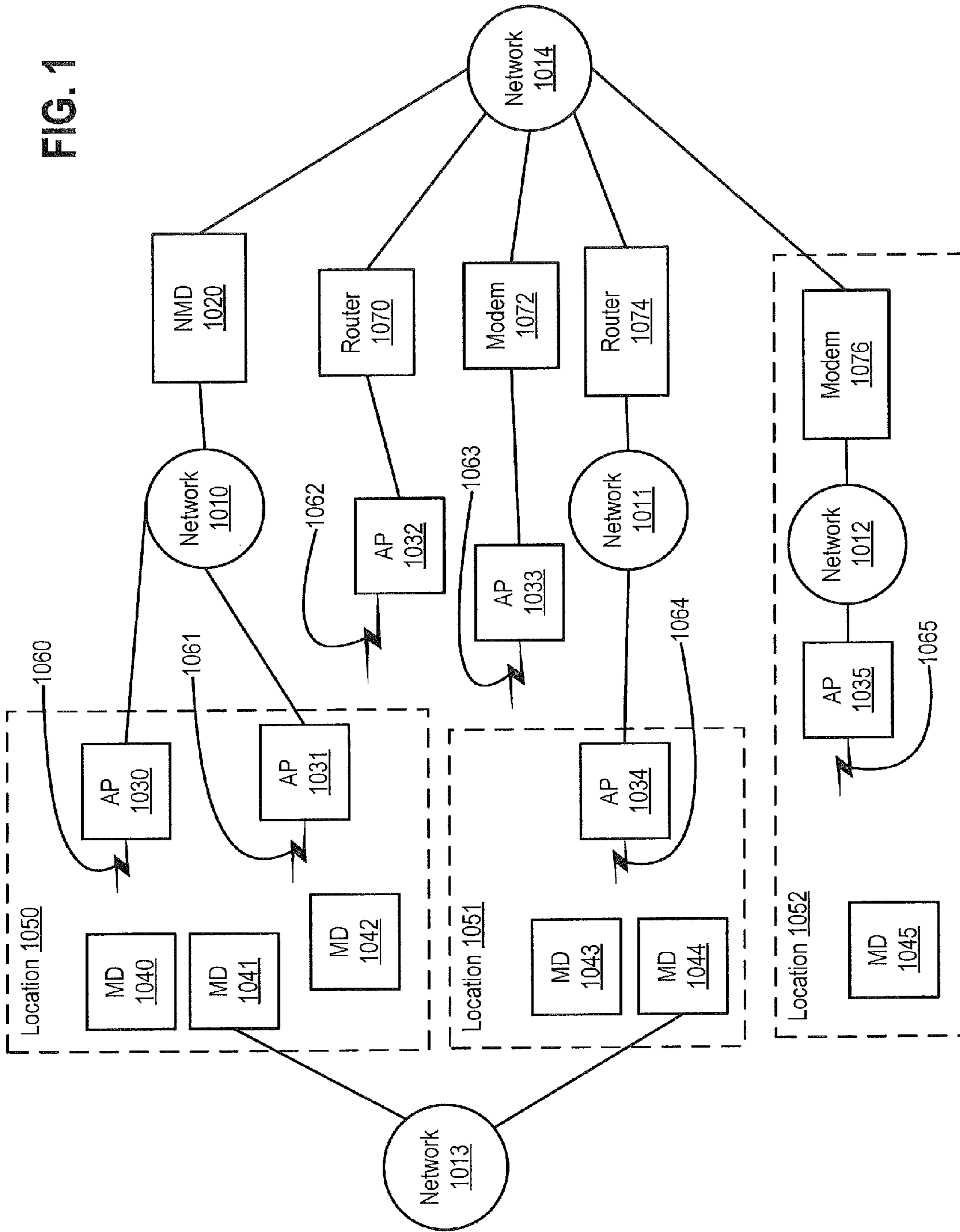

FIG. 1



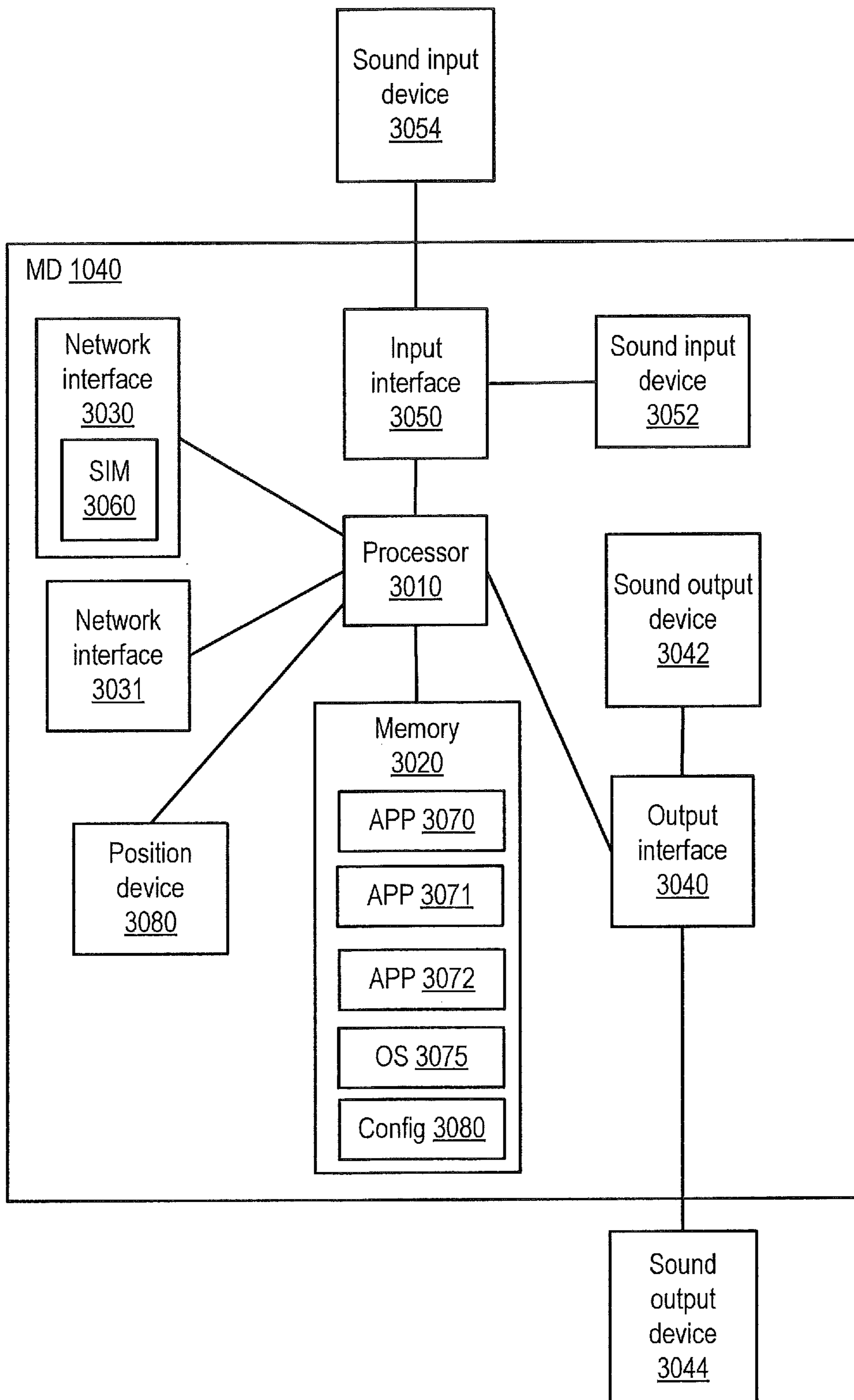

FIG. 3

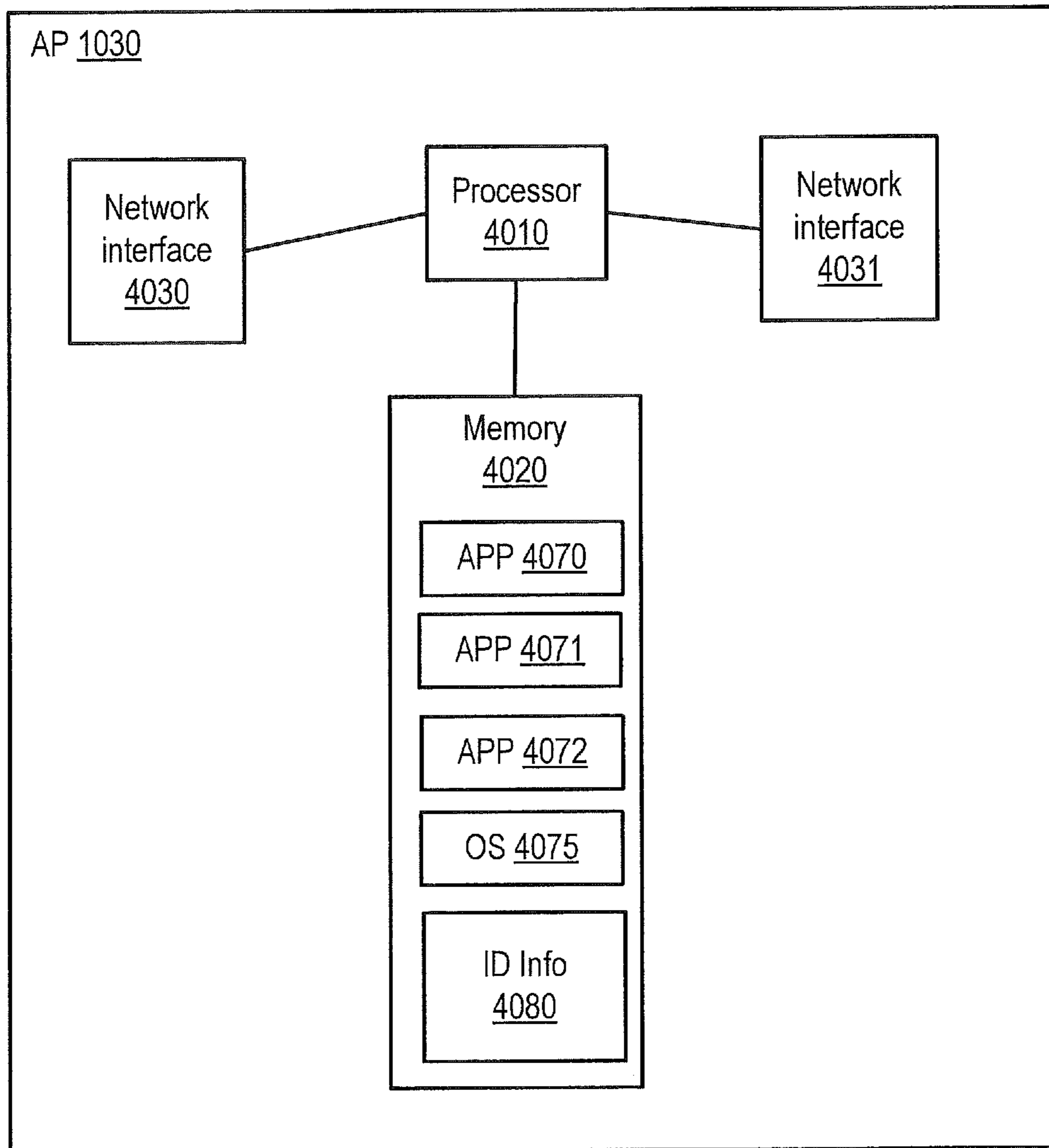

FIG. 4

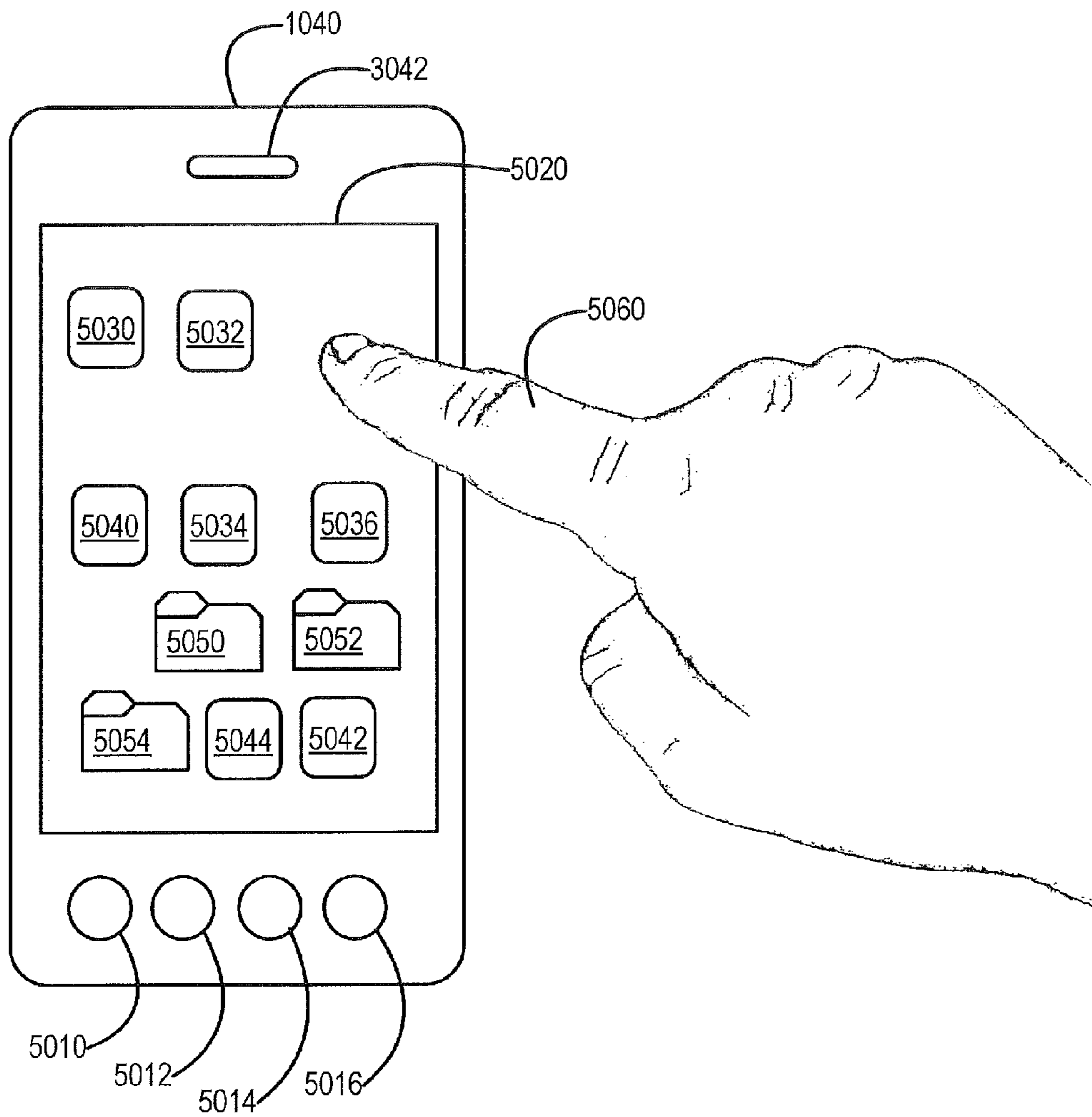

FIG. 5

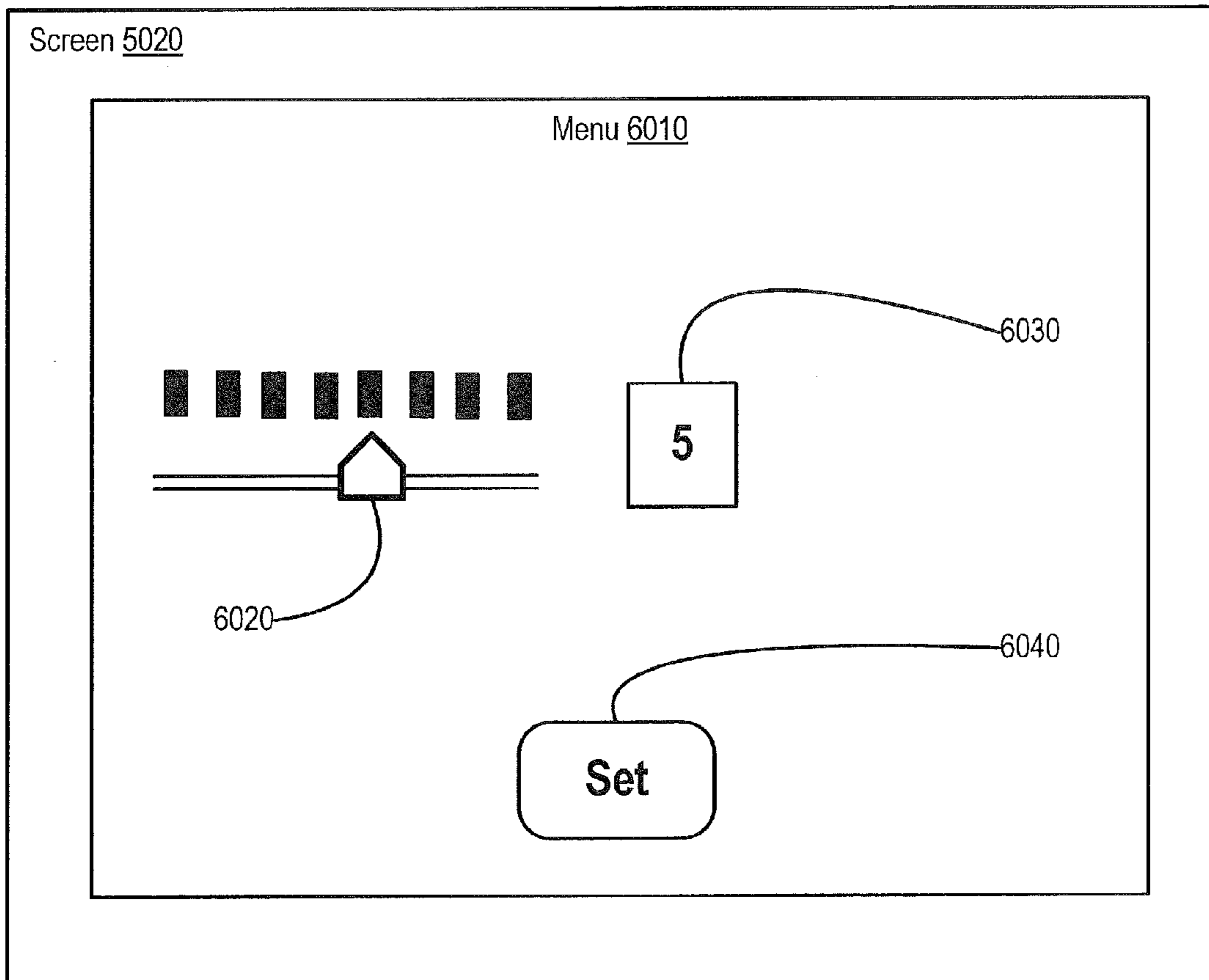

FIG. 6

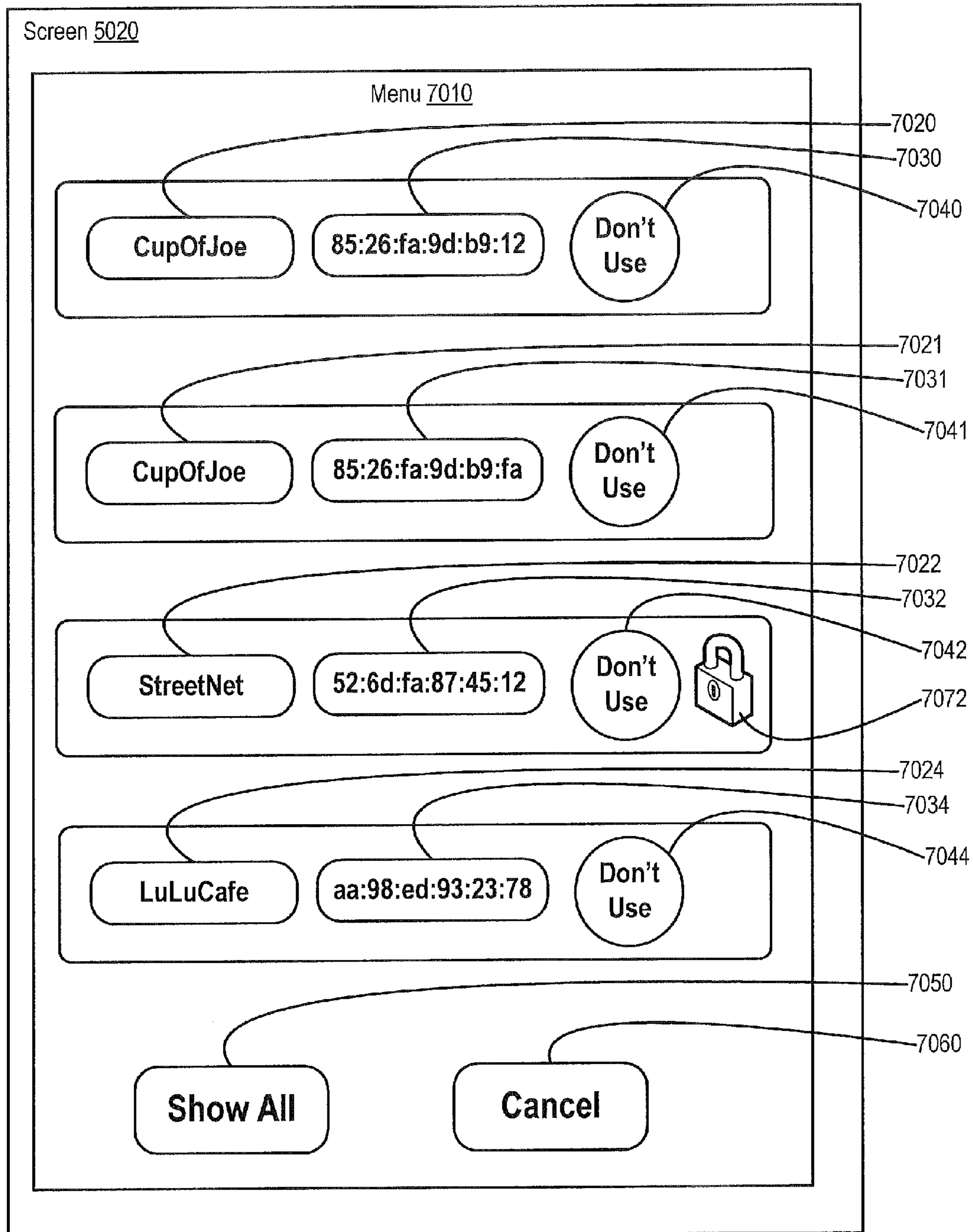

FIG. 7

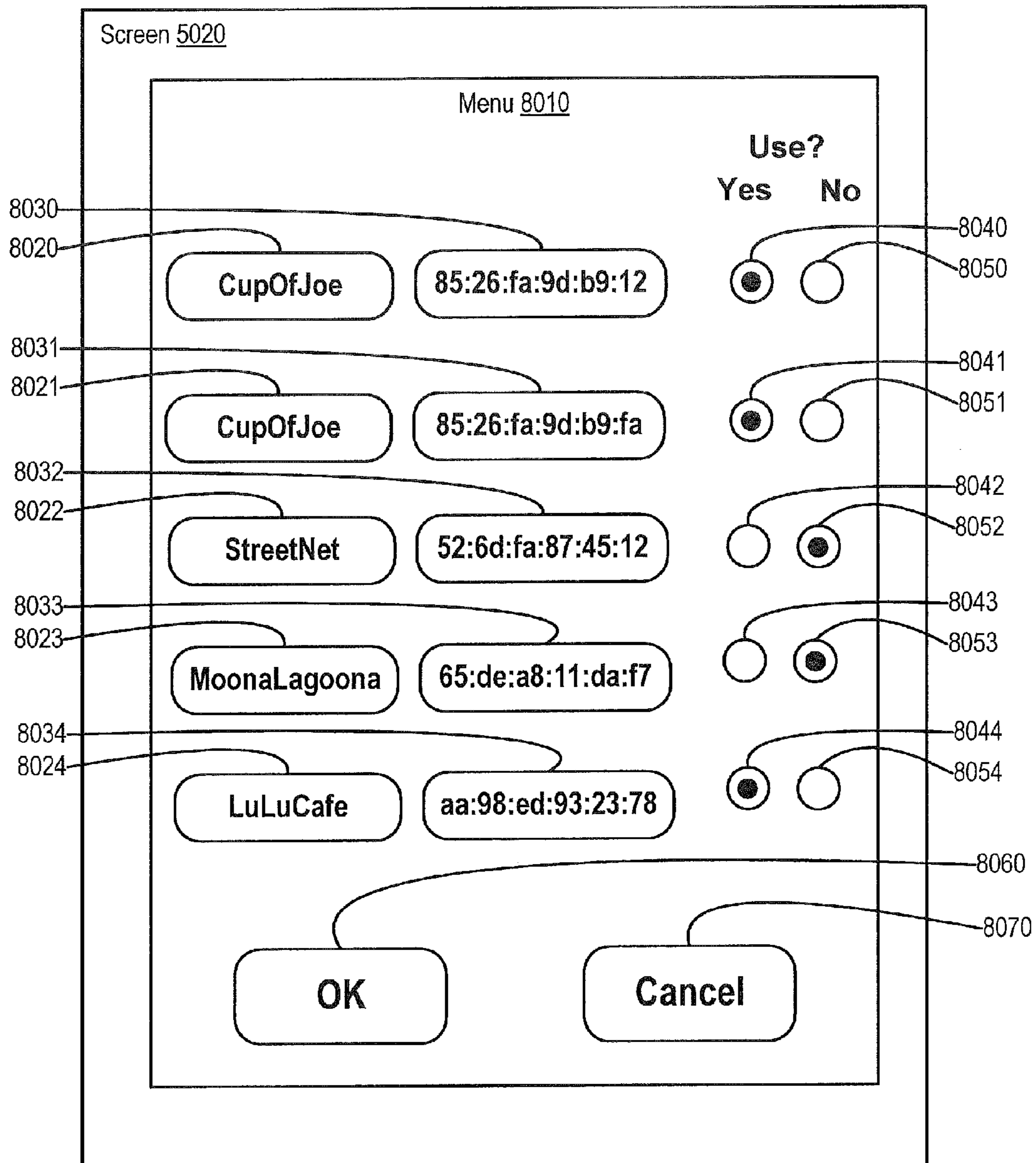

FIG. 8

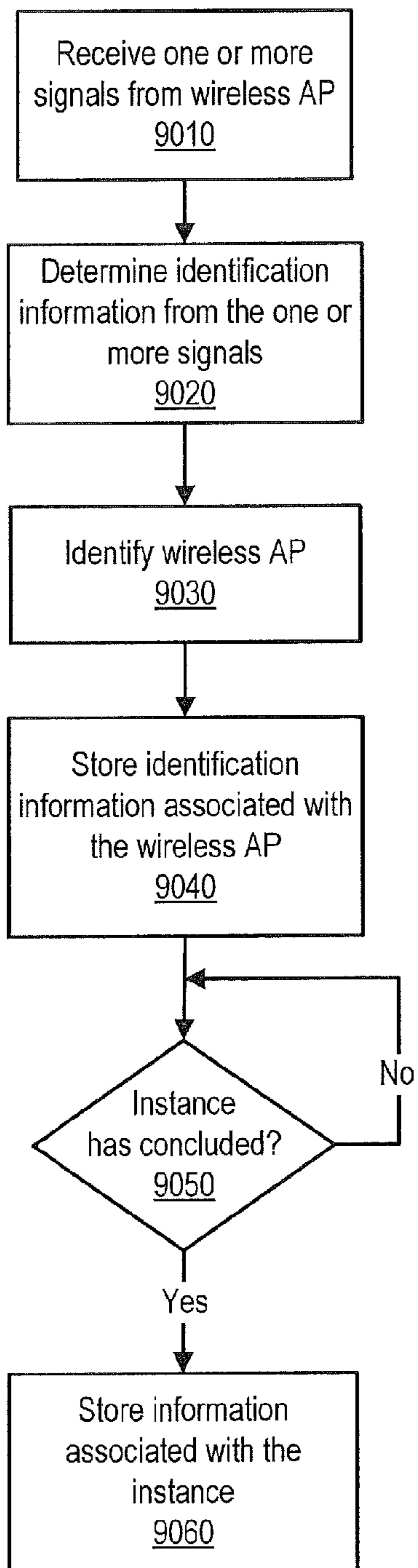

FIG. 9

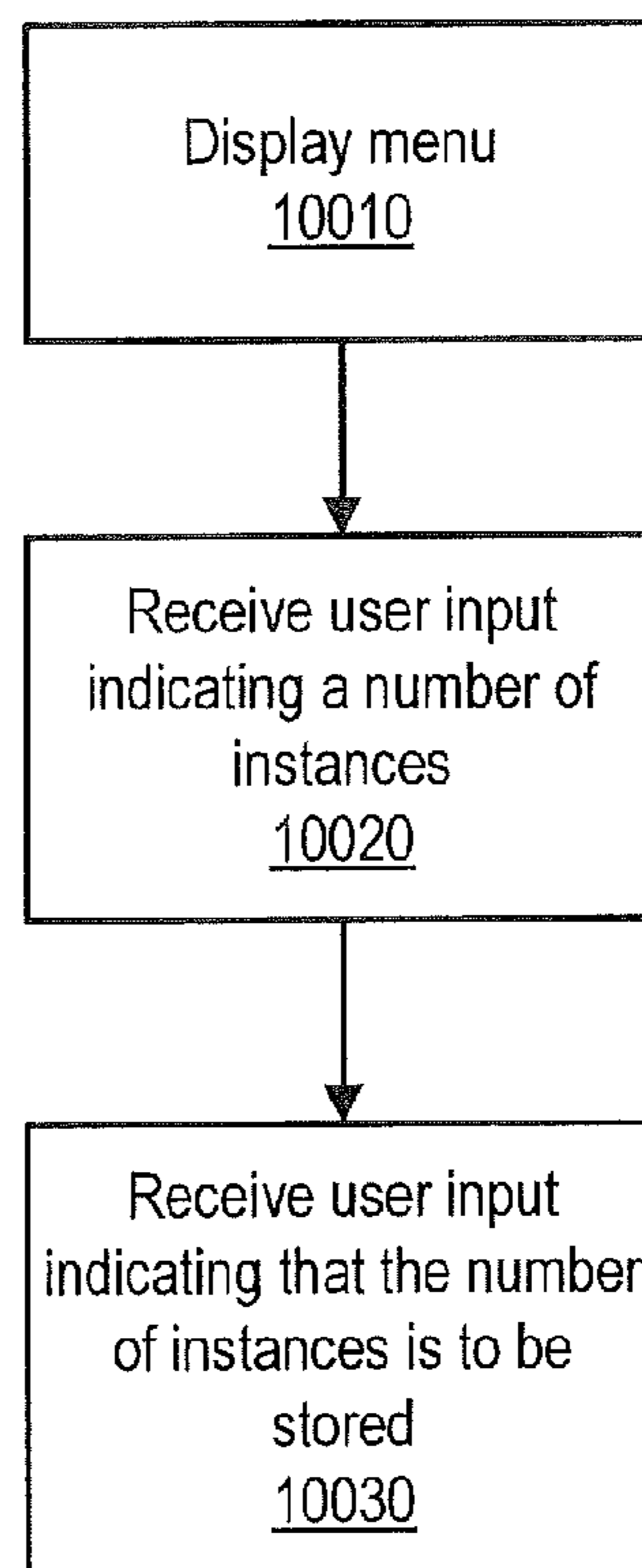

FIG. 10

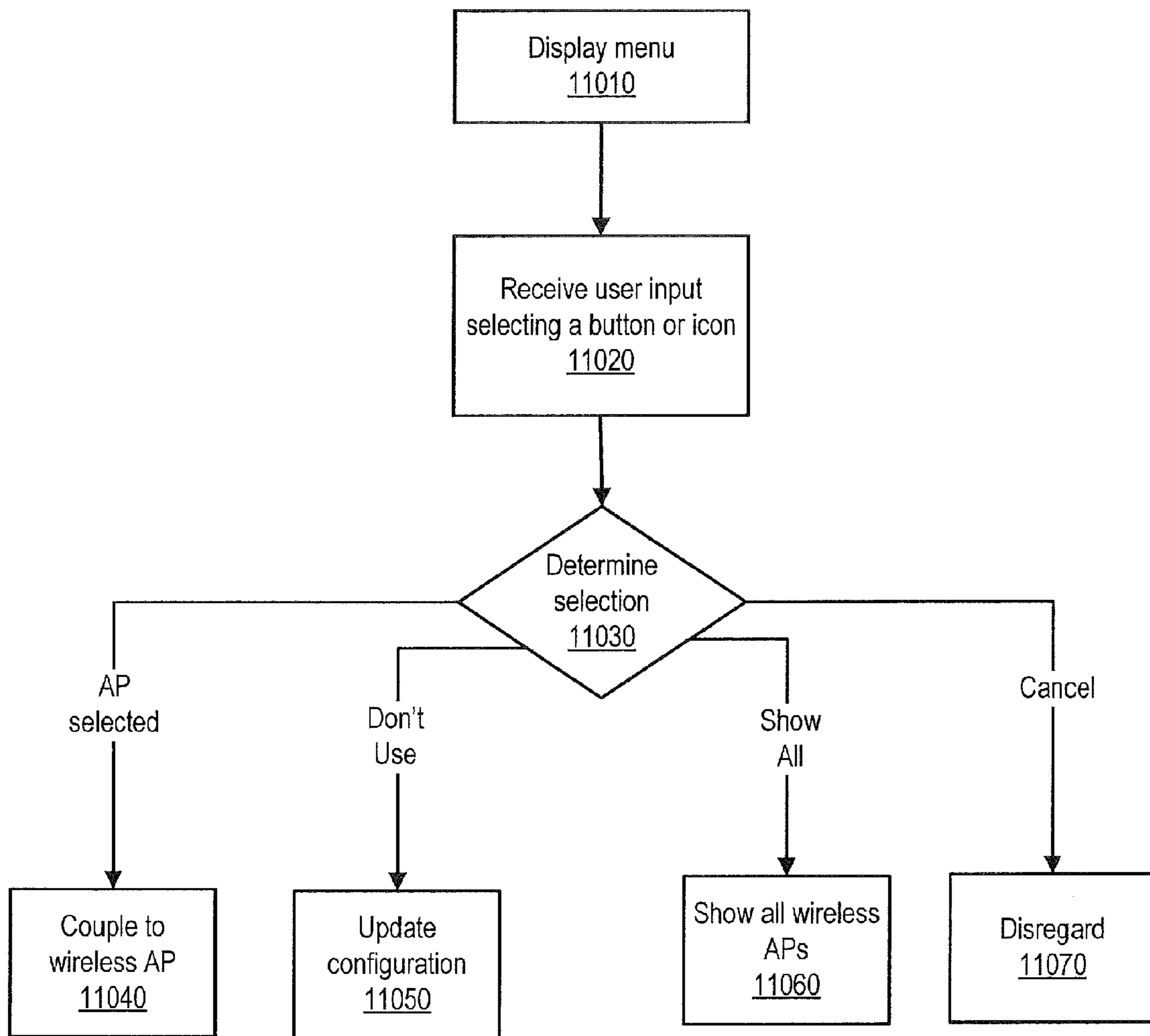

FIG. 11

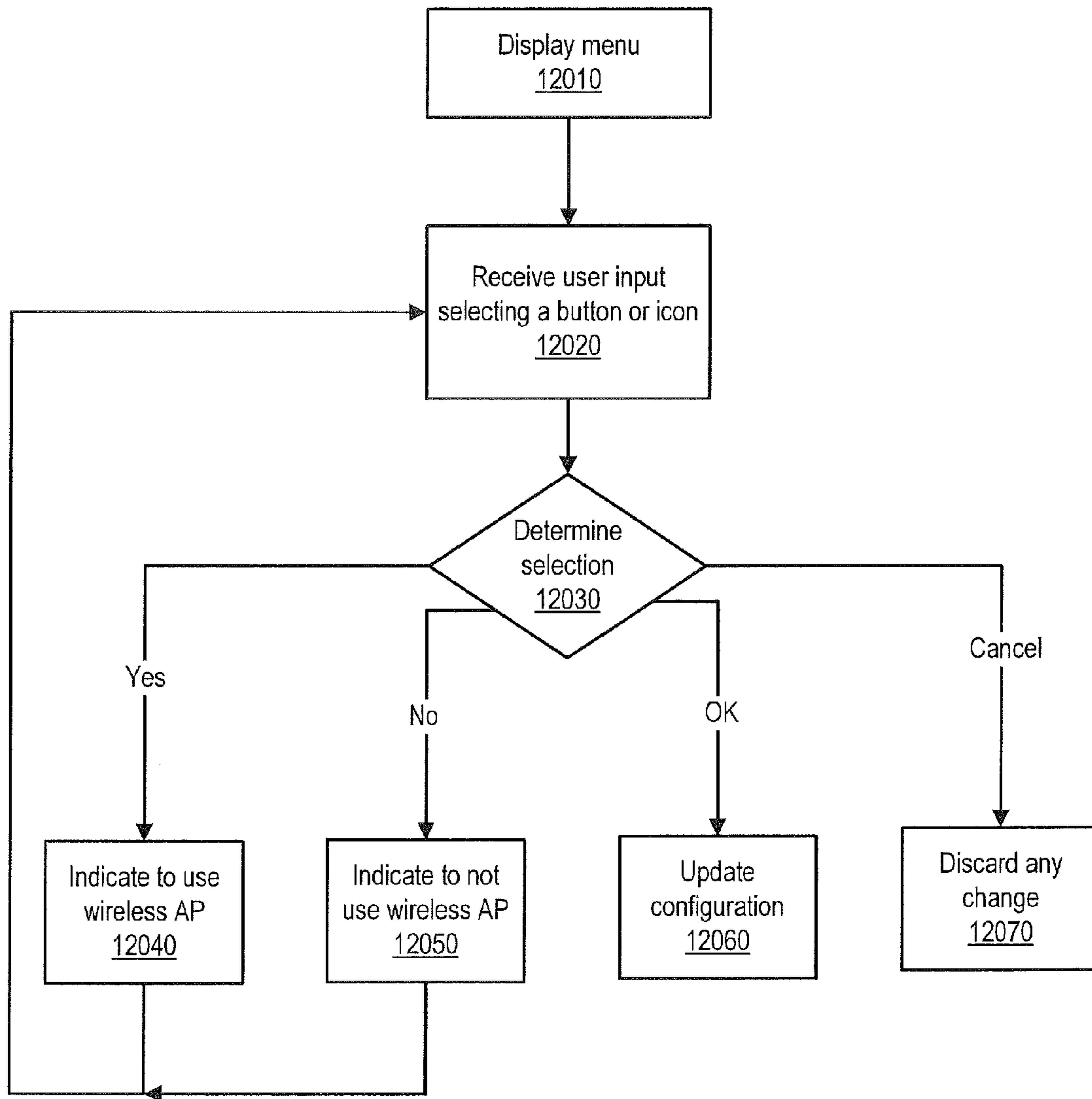

FIG. 12

INTELLIGENT WIRELESS ACCESS POINT NOTIFICATION

CLAIM OF PRIORITY

The present application is a continuation of, and claims priority to, U.S. patent application Ser. No. 12/939,258, now U.S. Pat. No. 8,467,361, filed on Nov. 4, 2010 and entitled "INTELLIGENT WIRELESS ACCESS POINT NOTIFICATION", which is incorporated herein by reference in its entirety.

BACKGROUND

1. Technical Field

This disclosure relates generally to the field of intelligent wireless access point notification.

2. Description of the Related Art

Mobile devices are used in a variety of locations where wireless access of a network can be available to the mobile devices. In one example, wireless access of the Internet, via one or more access points, can be available to a mobile device operated by a user, and the mobile device can convey information associated with the one or more access points to the user. In the past, mobile devices displayed all service set identifiers (SSIDs) of all access points within range of the mobile devices which can be or become disturbing and/or annoying to users.

BRIEF DESCRIPTION OF THE DRAWINGS

The preferred embodiments will become apparent upon reading the following detailed description and upon reference to the accompanying drawings in which:

FIGS. 1 and 2 provide block diagrams of one or more network communication systems, according to one or more embodiments;

FIG. 3 provides a block diagram of a mobile device, according to one or more embodiments;

FIG. 4 provides a block diagram of a wireless access point, according to one or more embodiments;

FIG. 5 illustrates a diagram of a mobile device and a portion of a user of the mobile device, according to one or more embodiments;

FIG. 6 provides a diagram of a menu usable to configure a mobile device, according to one or more embodiments;

FIGS. 7 and 8 provide diagrams of menus usable to manage one or more connections of a mobile device to one or more wireless access points, according to one or more embodiments; and

FIGS. 9-12 illustrate methods of operating a mobile device.

While the invention is susceptible to various modifications and alternative forms, specific embodiments thereof are shown by way of example in the drawings and will herein be described in detail. It should be understood, however, that the drawings and detailed description thereto are not intended to limit the disclosure to the particular form disclosed, but on the contrary, the disclosure is to cover all modifications, equivalents and alternatives falling within the spirit and scope of an invention as defined by appended claims.

DETAILED DESCRIPTION

FIG. 1 illustrates a block diagram of one or more network communications systems, according to one or more embodiments. As shown, mobile devices (MDs) 1040-1042 and a wireless access points (APs) 1030 and 1031 can be at a

location 1050; MDs 1043 and 1044 and a wireless access point (AP) 1034 can be at a location 1051; and a mobile device (MD) 1045, a wireless AP 1035, a network 1012, and a modem 1076 can be at a location 1052. In one or more 5 embodiments, locations 1050-1052 can include one or more of hotels, homes, businesses, airports, restaurants, geographic regions, planes, trains, automobiles, and coffee shops, among others.

In one or more embodiments, a wireless AP can communicate with one or more computing devices (e.g., MDs 1040-1045) in a wireless fashion. For example, a wireless AP can communicate with one or more computing devices (e.g., MDs 1040-1045) using one or more of Institute of Electrical and Electronics Engineers (IEEE) 802.16, WiMax, IEEE 802.11, 15 WiFi (e.g., wireless Ethernet), IEEE 802.15 (e.g., Bluetooth), IEEE 802.15.4, ZigBee, 6LoWPAN, ultra wide band, and/or infrared communication technologies, among others. In one or more embodiments, a wireless access point can include a transceiver to communicate with one or more computing 20 devices using one or more wireless methods, processes, and/or protocols.

In one or more embodiments, wireless APs 1030-1035 can respectively transmit one or more signals 1060-1065. In one or more embodiments, the one or more signals transmitted from a wireless AP (e.g., one or more signals 1060 transmitted from wireless AP 1030) can include identification information. For example, wireless AP 1030 can be a wireless AP that implements one or more portions of IEEE 802.11, and wireless AP 1030 can transmit one or more signals 1060 that 25 can include identification information that can include one or more of a service set identifier (SSID) and a basic service set identifier (BSSID). In one or more embodiments, the one or more signals 1060-1065 can include respective beacons that can include the respective identification information usable to 30 identify respective wireless APs 1030-1035.

In one or more embodiments, one or more of the one or more signals 1060-1065 and/or one or more of wireless APs 1030-1035 can utilize one or more ISM (industrial, scientific and medical) bands to communicate information to and/or from one or more of MDs 1040-1045. For example, an ISM band can include an electromagnetic signal frequency range of 6.765-6.795 MHz, 433.05-434.79 MHz, 902-928 MHz, 2.4-2.5 GHz, 5.725-5.875 GHz, or 24.0-24.25 GHz, among 35 others. In one or more embodiments, an ISM band can be used in identifying a wireless AP.

In one or more embodiments, the one or more signals transmitted from the wireless AP can be received by one or more MDs. In one example, one or more of MDs 1040-1042 can receive one or more signals 1060 from wireless AP 1030, and one or more of MDs 1040-1042 can utilize identification information included in one or more signals 1061 to identify wireless AP 1031. In a second example, one or more of MDs 1043 and 1044 can utilize identification information included in one or more signals 1064 to identify wireless AP 1034, and MD 1045 can utilize identification information included in one or more signals 1065 to identify wireless AP 1035. In one or more embodiments, a MD can convey identification of a wireless AP to a user of the MD. For example, MD 1040 can identify wireless AP 1030 via the identification information 45 included in one or more signals 1060 and convey identification of wireless AP 1030 to a user of MD 1040. For instance, MD 1040 can convey identification of wireless AP 1030 to the user of MD 1040 via a pop-up window or menu.

In one or more embodiments, a MD can convey identification of a wireless AP to a user of the MD after a number of instances that the wireless AP has been encountered. For example, an instance that wireless AP 1030 has been encoun-

tered can include a first period of time of receiving the identification information included in one or more signals **1060** followed by a second period of time of not receiving the identification information included in one or more signals **1060**. For instance, MD **1040** can be transported out of a range that MD **1040** can utilize one or more signals **1060**. For example, MD **1040** can be transported from location **1050** to a location **1052** which can be out of a range that MD **1040** can utilize one or more signals **1060**.

In one or more embodiments, the second period of time can include an amount of time transpiring during which another instance of encountering a wireless AP may not be counted, enumerated, and/or started. For example, MD **1042** may be close to and/or proximate to a range that MD **1042** can utilize one or more signals **1060**. For instance, the range that MD **1042** can utilize one or more signals **1060** may be two hundred feet, and MD **1042** may be transported within location **1050** such that MD **1042** is within the two hundred foot range and outside the two hundred foot range within the second period of time. In one or more embodiments, MD **1042** may not count, enumerate, and/or start another instance of encountering wireless AP **1030** during the second period of time to discriminately measure a number of times that wireless AP **1030** has been encountered. For example, the amount of time transpiring may be ten minutes or longer, and by discriminately measuring the number of times that wireless AP **1030** has been encountered by MD **1042** may not be misleading, since MD **1042** has been transported in and out of the range that MD **1042** can utilize one or more signals **1060** during the amount of time transpiring.

In one or more embodiments, one or more MDs can receive one or more signals that convey identification of a wireless AP which may not be included at one or more locations that includes the one or more MDs. In one example, one or more of MDs **1040-1042**, at location **1050**, can receive one or more signals **1062** that can include identification information associated with wireless AP **1032**. In a second example, one or more of MDs **1043** and **1044**, at location **1051**, can receive the one or more signals **1062** and/or one or more signals **1063** that can include identification information associated with respective wireless APs **1032** and **1033**. In another example, MDs **1043** and **1044**, at location **1051**, can receive the one or more signals **1061** that can include identification information associated with wireless AP **1031**, at location **1050**.

In one or more embodiments, MDs **1040**, **1042**, and **1045** can be wirelessly coupled to respective wireless APs **1030**, **1031**, and **1035**. In one example, MDs **1040**, **1042**, and **1045** can be wirelessly coupled to respective wireless APs **1030**, **1031**, and **1035** after MDs **1040**, **1042**, and **1045** identify respective wireless APs **1030**, **1031**, and **1035** a respective number of instances. As illustrated, wireless APs **1030** and **1031** can be coupled to a network **1010** that can be coupled to a network management device (NMD) **1020**. In one or more embodiments, MDs **1040** and **1042** can be coupled to network **1010** via respective wireless APs **1030** and **1031**, and MD **1045** can be coupled to a network **1012** via wireless AP **1035**. As shown, network **1010**, wireless AP **1032**, wireless AP **1033**, a network **1011**, and a network **1012** can be coupled to a network **1014** via NMD **1020**, a router **1070**, a modem **1072**, a router **1074**, and a modem **1076**, respectively, and wireless APs **1034** and **1035** can be respectively coupled to networks **1011** and **1012**.

In one or more embodiments, MDs **1041** and **1044** can be coupled to and communicate with a network **1013**. In one example, MD **1041** may not have counted and/or enumerated a number of instances of identifying one or more of wireless APs **1030** and **1031**. In a second example, MD **1041** may not

have counted and/or enumerated a number of instances of identifying wireless AP **1030** and have counted and/or enumerated a number of instances of identifying wireless AP **1031** but a configuration and/or data structure of MD **1041** may not permit MD **1041** to communicate with wireless AP **1031**. In another example, MD **1041** may not have counted and/or enumerated a number of instances of identifying wireless AP **1034**.

In one or more embodiments, network **1013** can be and/or implement a telecommunications network. For instance, network **1013** can be and/or implement a wireless telecommunications network that can support one or more wireless telecommunications network protocols such as one or more of General Packet Radio Service (GPRS), enhanced data rates for GSM evolution (EDGE), long term evolution (LTE), CDMA (code division multiple access), TDMA (time division multiple access), and/or FDMA (frequency division multiple access), among others. In one or more embodiments, network **1013** can be coupled to and/or include a telephony network that can include a wireless cellular telecommunications network and/or a wireless satellite telecommunications network. In one or more embodiments, the telephony network can communicate information such as voice and/or data.

In one or more embodiments, network **1013** can implement and/or provide access and/or services of one or more other networks. For example, network **1013** can provide access and/or services of a public network (e.g., the Internet) to one or more of MDs **1040-1045** via one or more base transceiver stations and/or one or more satellites. In one or more embodiments, one or more antennas of a base transceiver station can be mounted on a roof of a building, on a mast, on a tower (e.g., a cellular telephone communications tower), and/or on a side of a structure (e.g., a building, a parking garage, a lamp post, etc.). In one or more embodiments, access to these other networks can include one or more "services" these other networks may provide. In one or more embodiments, the one or more services can utilize, be associated with, and/or correspond to one or more protocols of one or more computer and/or software applications. In one or more embodiments, network **1013** provides access and/or services of one or more other networks at a lower data rate than network **1014** can provide to one or more of MDs **1040-1045**. For example, network **1013** can include less bandwidth than network **1014**. In one or more embodiments, network **1014** can provide access and/or services of one or more other networks to MDs **1040-1045** via one or more wireless APs **1030-1035**, one or more routers **1070** and **1074**, one or more modems **1072** and **1076**, and/or one or more network management devices (NMDs) such as NMD **1020**.

In one or more embodiments, access to one or more of networks **1013** and **1014** can include one or more "services" these networks may provide. For example, these one or more services can include one or more of: email, world wide web, file transfer, printing, file sharing, file system sharing, remote file system, network file system (NFS), news, multicast, netbios, encryption, domain name service (DNS), routing, tunneling, chat such as Internet Remote Chat and/or AOL Instant Messenger, gaming, licensing, license management, digital rights management, network time, remote desktop, remote windowing, audio, database (e.g., Oracle, Microsoft SQL Server, PostgreSQL, etc.), authentication, accounting, authorization, virtual local area network (VLAN) (e.g., IEEE 802.1q), virtual private network or VPN, audio, phone, Voice Over Internet Protocol (VoIP), paging, and video, among others. In one or more embodiments, the one or more service

can be associated with and/or correspond to one or more protocols of one or more computer and/or software applications.

In one or more embodiments, NMD 1020 can provide authentication, quality of service (QoS), communication traffic shaping, and/or access control from one or more computing devices (e.g., MDs 1040 and 1042) coupled to network 1010 through one of APs 1030 and 1031 to network 1014. For example, NMD 1020 can include an access control list that can be modifiable, and NMD 1020 can use the access control list to permit and/or deny access of one or more computing devices (e.g., MDs 1040 and 1042) to network 1014. In one or more embodiments, NMD 1020 can perform one or more processes and/or methods that can modify the access control list. In one or more embodiments, NMD 1020 can receive one or more signals from a remote signaling device, and the access control list of NMD 1020 can be modified based on the received one or more signals from the remote signaling device. In one or more embodiments, signals and/or signaling can be used in communicating establishment and/or control of communications and/or access to a network and/or resources of the network. In one or more embodiments, signals and/or signaling can be used between two different network providers or between two systems of a single network provider. In one example, a first network provider can be or include a second network provider, and signals and/or signaling can be used between the first network provider and the second network provider can mean signaling between two systems of the first network provider. In one or more embodiments, signals and/or signaling can be used to convey information (e.g., configuration messages, accounting messages, control data, etc.) that is different than user information transfer (e.g., a telephone conversation between two users, a text message communication between two users, etc.).

In one or more embodiments, networks 1010, 1011, 1012, and/or network 1014 can include a wired network, a wireless network or a combination of wired and wireless networks. Networks 1010, 1011, 1012, and/or network 1014 can include and/or be coupled to various types of communications networks, such as a public switched telephone network (PSTN), an Internet, a wide area network (WAN) (e.g., a private WAN, a corporate WAN, a public WAN, etc.), a local area network (LAN). In one or more embodiments, NMD 1020 can be coupled to a PSTN, e.g., Ethernet cable and DSL; a cable (television) based network; a satellite-based system; and/or a fiber based network; among others. In one or more embodiments, networks 1010, 1011, 1012, and/or network 1014 can include one or more wireless networks, e.g., based on IEEE 802.11 and/or IEEE 802.16. For instance, one or more of APs 1030 and 1031 can be coupled to network 1010 in a wireless fashion. Networks 1010, 1011, 1012, and/or network 1014 can include one or more DSL (digital subscriber line) and/or cable (e.g., cable television) networks and/or infrastructures. For example, networks 1010, 1011, 1012, and/or network 1014 can include one or more of: cable modems, cable modem termination systems (CMTSs), satellite modems, DSL modems, digital subscriber line access multiplexers (DSLAMs), broadband remote access servers (BRASs), telecommunications circuits, and/or metropolitan area networks (MANs), among others. In one or more embodiments, network 1014 may form part of the Internet, or may couple to other networks, e.g., other local or wide area networks such as the Internet. In one or more embodiments, NMD 1020 can be a system operable to include one or more of network 1010, wireless AP 1030, wireless AP 1031, and/or various networking equipment, among others.

In one or more embodiments, each MD of MDs 1040-1045 can include and/or can be coupled to one or more transceivers that allow the MD to communicate with network 1013 and one or more of wireless APs 1030-1035. For example, MD 1041 can include or be coupled to a first transceiver that can communicate with network 1013 and include or be coupled to a second transceiver to communicate with wireless AP 1030. For instance, MD 1041 can include or be coupled to a first transceiver that can communicate with one or more a base transceiver station and a satellite of or coupled to network 1013 and include or be coupled to a second transceiver, such as a wireless Ethernet transceiver, to communicate with wireless AP 1030.

Turning now to FIG. 2, a block diagram of one or more network communications systems, according to one or more embodiments. Each of the elements illustrated in FIG. 2 is described with reference to FIG. 1. As illustrated, one or more of MDs 1040-1045 can be transported from a first location to a second location. For example: MD 1040 can be transported from location 1050 to location 1052; MD 1041 can be transported from location 1050 to location 1051; MD 1042 can be transported from location 1050 to location 1052; MD 1043 can be transported from location 1051 to location 1050; MD 1044 can be transported from location 1051 to location 1050; and MD 1045 can be transported from location 1052 to location 1050.

In one or more embodiments, MDs 1043, 1044, and 1040 can be wirelessly coupled to respective wireless APs 1030, 1031, and 1035. In one example, MDs 1043, 1044, and 1040 can be wirelessly coupled to respective wireless APs 1030, 1031, and 1035 after MDs 1043, 1044, and 1040 identify respective wireless APs 1030, 1031, and 1035 a respective number of instances.

In one or more embodiments, MDs 1042 and 1045 can be coupled to and communicate with a network 1013. In one example, MD 1045 may not have counted and/or enumerated a number of instances of identifying one or more of wireless APs 1030 and 1031. In a second example, MD 1045 may not have counted and/or enumerated a number of instances of identifying wireless AP 1030 and have counted and/or enumerated a number of instances of identifying wireless AP 1031 but a configuration and/or data structure of MD 1045 may not permit MD 1045 to communicate with wireless AP 1031. In another example, MD 1042 may not have counted and/or enumerated a number of instances of identifying wireless AP 1035.

In one or more embodiments, location 1052 can be or be included in a vehicle. For example, location 1052 can be or be included in a plane, train, or automobile, and location 1052 can move from one point to another point at one or more speeds and/or directions. For instance, one or more of MDs 1040 and 1042 can receive identification information associated with one or more of wireless APs 1030-1034 via respective one or more signals 1060-1064 when in a range to utilize such one or more signals.

Turning now to FIG. 3, a block diagram of a mobile device is illustrated, according to one or more embodiments. As shown, MD 1040 can include a memory 3020 coupled to a processor 3010, and MD 1040 can include one or more network interfaces 3030 and 3031, user output interface 3040, and/or user input interface 3050 coupled to processor 3010. In one or more embodiments, memory 3020 can include one or more applications (APPs) 3070-3072 and/or operating system (OS) 3075 that can include instructions executable by processor 3010 to implement one or more methods and/or one or more systems associated with MD 1040. In one or more embodiments, OS 3075 can include one or more structures

and/or functionalities describe with reference to one or more of APPs 3070-3072. In one or more embodiments, memory 3020 can include a configuration (config) 3080 that can include one or more configurations and/or one or more user preferences usable in operation of MD 1040 and/or to implement one or more methods and/or one or more systems associated with MD 1040. In one or more embodiments, MD 1040 may be any of various types of devices, including a computer system, a portable computer system, a tablet computer system, a personal digital assistant (PDA), a mobile telephone (e.g., a wireless telephone, a cellular telephone, a satellite telephone, etc.), a wearable computing device, an Internet appliance, a communications device, or wireless device.

In one or more embodiments, user output interface 3040 can be used to convey information (e.g., text, graphics, video, audio, etc.) to a user of MD 1040. For example, MD 1040 may include a display (e.g., a display screen) that can be used to convey text, graphic, and/or video information to a user of MD 1040. In one or more embodiments, MD 1040 can include a sound output device 3042 coupled to user output interface 3040. In one or more embodiments, sound output device 3042 can include a device and/or circuitry that can produce one or more sounds.

In one or more embodiments, a sound can be an alteration in pressure, an alteration particle displacement, and/or an alteration particle velocity that can be propagated in one or more elastic mediums. In one or more embodiments, a sound can be a superposition of one or more propagated alterations of pressure, particle displacement, and/or velocity that can be propagated in one or more elastic mediums, and one or more sounds can propagate through the one or more elastic mediums via one or more sound waves. In one or more embodiments, an intensity of a sound wave can be sound energy transmitted, and an intensity of a sound field can be sound energy transmitted per a time period through an area perpendicular to a direction of transmission at a point in a coordinate system. For example, an intensity of a sound field can be measured in ergs per second per centimeters squared.

In one or more embodiments, sound output device 3042 can include a body that can produce vibrations to create one or more sounds. For instance, sound output device 3042 can include a speaker that can produce one or more sounds, audible to a user of MD 1040, by vibrating a body (e.g., a diaphragm, a crystal, a ceramic, etc.).

In one or more embodiments, user output interface 3040 can be coupled to a sound output device 3044. In one instance, sound output device 3044 can include one or more of an amplifier and/or a speaker. In another instance, sound output device 3044 can include one or more earphones. In one or more embodiments, user output interface 3040 can be coupled to sound output device 3044 in a wired fashion. In one or more embodiments, user output interface 3040 can be coupled to sound output device 3044 in a wireless fashion. In one example, user output interface 3040 can communicate sound information to output device 3044 using an ISM band. For instance, user output interface 3040 can communicate sound information to output device 3044 using one or more of a personal area network (PAN), IEEE 802.15, IEEE 802.15.4, ZigBee, 6LoWPAN, frequency modulation of a carrier wave, amplitude modulation of a carrier wave, light signals, and serial pulses, among others. In one or more embodiments, sound output device 3044 can be or be included in a device that includes IEEE 802.15 receiver or transceiver, such as a Bluetooth headset or earpiece.

In one or more embodiments, user input interface can be used to receive user input from a user of MD 1040. In one example, MD 1040 may include a keyboard that can be used

to receive user input from a user of MD 1040. In another example, MD 1040 may include a one or more sensors that can be used to receive user input from a user of MD 1040. In one instance, one or more sensors can include resistive sensors that can be used to determine one or more positions on a display screen. In another instance, one or more sensors can include capacitive sensors that can be used to determine one or more positions on a display screen. In one or more embodiments, user output interface 3040 and user input interface can be used to implement a keyboard. For example, user output interface 3040 can be used to present an image of a keyboard, and user input interface 3050 can receive a position of user input on the image of the keyboard to determine a received key of the keyboard. In one or more embodiments, MD 1040 can include a sound input device 3052 coupled to user input interface 3050.

In one or more embodiments, a sound input device can include a device and/or circuitry that can receive one or more sounds and transform the one or more sounds into one or more electrical signals (e.g., voltage and/or current). In one or more embodiments, a sound input device can include an acoustic to electric transducer or sensor that can convert one or more sounds into one or more electrical signals. For example, the acoustic to electric transducer or sensor can include a body (e.g., a diaphragm, a crystal, a ceramic, etc.) that can vibrate in response to one or more sounds (e.g., in response to sound pressure), and movement of the body can be transformed and/or converted into one or more electrical signals. For instance, a sound input device can include a microphone. In one or more embodiments, a microphone can use one or more of capacitance change (e.g., a condenser microphone), electromagnetic induction (e.g., a dynamic microphone), piezoelectric generation, and light modulation to produce one or more electrical signal from one or more mechanical vibrations.

In one or more embodiments, user input interface 3050 can be coupled to a sound input device 3054. In one instance, sound input device 3054 can include one or more of an amplifier and/or a microphone. In one or more embodiments, user input interface 3050 can be coupled to sound input device 3054 in a wired fashion. In one or more embodiments, user input interface 3050 can be coupled to sound input device 3054 in a wireless fashion.

In one example, sound input device 3054 can communicate sound information to user input interface 3050 with using an ISM band. For instance, sound input device 3054 can communicate sound information to user input interface 3050 using one or more of a PAN, IEEE 802.15, IEEE 802.15.4, ZigBee, 6LoWPAN, frequency modulation of a carrier wave, amplitude modulation of a carrier wave, light signals, and serial pulses, among others. In one or more embodiments, sound input device 3054 can be or be included in a device that includes IEEE 802.15 transmitter or transceiver, such as a Bluetooth headset or microphone.

In one or more embodiments, network interface 3030 can be used to couple MD 1040 to network 1013, and MD 1040 can use network interface 3030 to communicate information (e.g., data, voice data, etc.) with network 1013. For example, network interface 3030 can include a transceiver that is operable to communicate information with network 1013. In one or more embodiments, network interface 3030 can include a subscriber identity module (SIM) 3060. In one or more embodiments, SIM 3060 can securely store an international mobile subscriber identity (IMSI) which can include a unique number and/or identity associated with a global system for mobile communications (GSM) network and/or a universal mobile telecommunications system (UMTS) network. In one

example, the unique number and/or identity can be used to determine information corresponding to MD 1040 from a home location register (HLR) and/or from a visitor location register (VLR). In one or more embodiments, a MSISDN (mobile subscriber ISDN (integrated services digital network) number, mobile station international ISDN number(s), or mobile international ISDN number) can be a number that can uniquely identify a subscription in a GSM mobile network and/or a UMTS (universal mobile telecommunications system) mobile network. For example, the MSISDN can include a telephone number corresponding to SIM 3060. In one instance, the MSISDN can include a country code, a national destination code, and a subscriber number. In another instance, the MSISDN can include a country code, a number planning area, and a subscriber number.

In one or more embodiments, SIM 3060 can be embodied in a removable card (e.g., a SIM card) that can be removed from a first MD associated with a first subscriber account and placed in a second MD, so that the second MD can be associated with the first subscriber account. For example, SIM 3060 embodied as a SIM card can be associated with a first subscriber account and used in MD 1040, thereby associating MD 1040 with the first subscriber account; SIM 3060 can be removed from MD 1040, thereby disassociating MD 1040 with the first subscriber account; and SIM 3060 can be placed in MD 1041, thereby associating MD 1041 with the first subscriber account.

In one or more embodiments, network interface 3031 can be used to communicate with a wireless AP. For example, network interface 3031 can be used to communicate with wireless AP 1030. In one or more embodiments, network interface 3031 can include a transceiver that is operable to communicate information with wireless AP 1030.

In one or more embodiments, MD 1040 can include a position device 3080 coupled to processor 3010. In one example, position device 3080 can include a global positioning system (GPS) receiver. In another example, position device 3080 can include a terrestrial radio navigation system receiver such as LORAN (LOng RAngeNavigation). In one or more embodiments, position device 3080 can provide one or more services such as one or more of positioning, navigation, and timing to processor 3010. For example, a positioning service can provide one or more of latitude information, longitude information, altitude information, and accuracy information (e.g., a radius of uncertainty for a geographic location or position). In one or more embodiments, one or more of wireless MDs 1041-1045 can include same and/or similar one or more structures and/or one or more functionalities as described with reference to MD 1040.

In one or more embodiments, the term “memory” can mean a “memory medium” and/or “computer readable memory medium” which is intended to include various types of memory or storage, including an installation medium, e.g., a CD-ROM, or floppy disks, a random access memory or computer system memory such as DRAM, SRAM, EDO RAM, Rambus RAM, NVRAM, EPROM, EEPROM, flash memory etc., and/or a non-volatile memory such as a magnetic media, e.g., a hard drive, and/or optical storage. The memory medium can include other types of memory as well, or combinations thereof. In one or more embodiments, the memory medium can be and/or include an article of manufacture and/or a software product. In addition, the memory medium can be located in a first computer in which the programs are executed, or can be located in a second different computer and/or hardware memory device that connects to the first computer over a network. In one or more embodiments, the second computer provides the program instructions to the

first computer for execution. The memory medium can also be a distributed memory medium, e.g., for security reasons, where a portion of the data is stored on one memory medium and the remaining portion of the data can be stored on a different memory medium. Also, the memory medium can include one of the networks to which the current network is coupled, e.g., a SAN (Storage Area Network).

In one or more embodiments, each of the systems described herein may take various forms, including a personal computer system, server computer system, workstation, network appliance, Internet appliance, wearable computing device, personal digital assistant (PDA), tablet computing device, laptop, mobile telephone, mobile multimedia device, embedded computer system, television system, and/or other device. In general, the terms “computing device”, “computer”, and/or “computer system” can be broadly defined to encompass any device having a processor which executes instructions from a memory medium. In one or more embodiments, the memory medium in one or more systems can store a software program and/or data for performing and/or enabling processes and/or methods described herein. In one or more embodiments, a CPU or processing unit in one or more systems executing code and data from a memory medium includes a means for executing one or more software program according to the methods and/or flowcharts described herein.

Turning now to FIG. 4, a block diagram of a wireless access point is illustrated, according to one or more embodiments. As shown, wireless AP 1030 can include a memory medium 4020 coupled to a processor 4010, and wireless AP 1030 can include one or more network interfaces 4030 and 4031 coupled to processor 4010.

In one or more embodiments, a network interface (e.g., network interface 4030) can be coupled to a network, a router, or a modem, among others. In one example, network interface 4030 can implement an Ethernet interface that is operable to be coupled to a gateway device, where the gateway device is operable to be coupled to network 1014. In another example, network interface 4030 can implement a WiMax network interface that is operable to be coupled to a WiMax access point that is operable to be coupled to network 1014. In one or more embodiments, a network interface (e.g., network interface 4031) can be coupled to one or more MDs in a wireless fashion. In one example, network interface 4031 can implement an IEEE 802.11 interface that can wirelessly communicate with one or more MDs. In a second example, network interface 4031 can implement an IEEE 802.16 interface that can wirelessly communicate with one or more MDs. In another example, network interface 4031 can implement a wireless USB interface that can wireless communicate with one or more MDs.

As shown, memory medium 4020 can include one or more APPs 4070-4072 and/or an OS 4075 that can store data and/or instructions executable by processor 4010 to implement one or more systems, processes, and/or methods associated with wireless AP 1030. As illustrated, memory medium 4020 can include identification information (ID info) 4080 associated with wireless AP 1030. In one or more embodiments, the one or more signals 1060 can include identification information 4080 or can include information based on identification information 4080 which can be used to identify wireless AP 1030. In one or more embodiments, network interface 4031 can implement one or more portions of at least one of IEEE 802.16, WiMax, IEEE 802.11, IEEE 802.15, IEEE 802.15.4, ZigBee, 6LoWPAN, ultra wide band, and an infrared communication protocol. For example, network interface 4031 can implement one or more portions of IEEE 802.11, and

network interface **4031** can transmit one or more signals **1060** that can include identification information that can include one or more of a SSID, a BSSID, an Internet protocol (IP) address, a WEP (wired equivalence privacy) code, and a WiFi protected access (WPA) code, among others.

In one instance, identification information **4080** can include information that can be used to produce one or more of the SSID, the BSSID, the WEP code, and the WPA code. In another instance, identification information **4080** can include one or more of the SSID, the BSSID, the IP address, the WEP code, and the WPA code, among others. In one or more embodiments, identification information **4080** can include one or more strings of characters that can be or can be used in one or more of the SSID, the BSSID, the IP address, the WEP code, and the WPA code, among others. In one example, a string of characters utilized in the SSID can include “CupOf-Joe”, and location **1050** can include the Cup of Joe Coffee Shop. In another example, a string of characters utilized in the WPA code can include “RikerOmega3!!!”.

In one or more embodiments, the BSSID can include an address of network interface **4031**. For example, the BSSID can include a media access control (MAC) address of network interface **4031**. In one instance, the BSSID can be stored in network interface **4031**. In another instance, the BSSID can be stored in identification information **4080**. In one or more embodiments, a MAC address can be a unique identifier of a network interface. In one example, the MAC address can be assigned by a manufacturer of the network interface. In another example, the MAC address can be configured by software (e.g., overriding an address assigned by a manufacturer). In one or more embodiments, the MAC address can include a 48-bit address or number. In one or more embodiments, the MAC address can include a 64-bit address or number. In one or more embodiments, a network address, such as a MAC address among other network addresses, can include other lengths or sizes.

It is noted that the IEEE expects that 48-bit MAC address will be exhausted no sooner than the year 2100 Anno Domini. Accordingly, a 48-bit may be considered substantially unique (e.g., few duplications) after some point in the future, according to one or more embodiments. In one or more embodiments, 64-bit MAC addresses can be used in one or more of IPv6 (Internet protocol version six), ZigBee, IEEE 802.15.4, and 6LoWPAN, among others. In one or more embodiments, one or more of wireless APs **1031-1035** can include same and/or similar one or more structures and/or one or more functionalities as described with reference to wireless AP **1030**.

Turning now to FIG. 5, a diagram of a mobile device and a portion of a user of the mobile device are illustrated, according to one or more embodiments. As shown, MD **1040** can include one or more user selectable buttons **5010-5016**. In one or more embodiments, buttons **5010-5016** can be coupled to input interface **3050**. MD **1040** can include a touch screen **5020** that can be coupled to output interface **3040** and input interface **3050**. As illustrated, icons **5030-5054** can be displayed by touch screen **5020**. In one or more embodiments, icons **5030-5036** can represent files, icons **5040-5044** can represent applications (e.g., applications **3070-3072**), and icons **5050-5054** can represent folders (e.g., folders or directories of a file system). In one or more embodiments, one or more of icons **5030-5054** can be selected by a digit (e.g., a finger) **5060** or other appendage of a user of MD **1040** and/or one or more of icons **5030-5054** can be selected by a stylus (not shown). In one or more embodiments, one or more of icons **5030-5054** can be selected by a mouse or other pointing device or system.

In one or more embodiments, an icon associated with an application (APP) can be selected by user input, and the APP can be executed by MD **1040**. For example, icon **5040** can be selected by user input, and APP **3070** can be executed by MD **1040**. In one or more embodiments, APP **3070** can be executed to configure one or more configurations and/or one or more user preferences of MD **1040**. For example, APP **3070** can access, change, and/or store information in configuration **3080**. In one or more embodiments, digit **5060** can drag an icon of icons **5030-5054** from a first portion of screen **5020** by selecting the icon, moving digit **5060** to a second portion of screen **5020**, and removing digit **5060**. In one example, digit **5060** can be kept in contact with screen **5020** or in close proximity to screen **5020** while dragging the icon. In another example, digit **5060** can select the icon, be removed from screen **5020**, and select a portion of screen **5020**. In one or more embodiments, digit **5060** can drag an icon an icon of icons **5030-5044** to an icon of folder icons **5050-5054**. In one or more embodiments, a drag and drop process can include dragging a first icon associated with a file or application to a second icon associated with a folder.

Turning now to FIG. 6, a diagram of a menu usable to configure a mobile device is illustrated, according to one or more embodiments. As shown, screen **5020** can display a menu **6010**. In one or more embodiments, menu **6010** can provide a user interface for APP **3070** which can be used to set a number of instances a wireless AP is encountered before wirelessly coupling to the wireless AP and/or notifying a user of MD **1040** with information associated with the wireless AP.

As illustrated, menu **6010** can include one or more of a slider **6020**, a display or text field **6030**, and a selection button or icon **6040**. In one or more embodiments, slider **6020** can be selected by the user (e.g., using digit **5060**) to select the number of instances the wireless AP is encountered before wirelessly coupling to the wireless AP and/or notifying the user of MD **1040** with information associated with the wireless AP. For example, slider **6020** can be used to transform qualitative user input into one or more quantitative values. For instance, slider **6020** can be used to receive user input and transform the user input into a value of five (5) as shown by display or text field **6030**. In one or more embodiments, display or text field **6030** can be used to accept quantitative input. For example, display or text field **6030** can be selected by the user, and a keyboard can be used to input a quantitative value (e.g., “5”) into display or text field **6030**.

In one or more embodiments, selection button or icon **6040** can be used in receiving user input indicating that the number of instances the wireless AP is encountered before wirelessly coupling to the wireless AP and/or notifying the user of MD **1040** with information associated with the wireless AP. For example, digit **5060** can select selection button or icon **6040**, and APP **3070** can store, in configuration **3080**, the number of instances the wireless AP is encountered before wirelessly coupling to the wireless AP and/or notifying the user of MD **1040** with information associated with the wireless AP.

Turning now to FIG. 7, a diagram of a menu usable to manage one or more connections of a mobile device to a wireless access point is illustrated, according to one or more embodiments. As shown, screen **5020** can display a menu **7010** that can include one or more buttons or icons **7020-7072**. In one or more embodiments, menu **7010** can provide a user interface for APP **3070** which can be used to select a wireless AP that was is encountered a number of times by MD **1040**. In one or more embodiments, menu **7010** can display first identifications of respective wireless APs that are encountered over a period of time. For example, menu **7010**

can display first identifications of respective wireless APs that are encountered over a number days (e.g., thirty days, sixty days, ninety days, etc.).

In one example, buttons or icons **7020-7023** and **7024** can display first identifications of respective wireless APs **1030-1032** and **1034**. For instance, buttons or icons **7020-7022** and **7024** can display respective service set identifiers (SSIDs) of respective wireless APs **1030-1032** and **1034**. In second example, buttons or icons **7030-7032** and **7034** can display second identifications of respective wireless APs **1030-1032** and **1034**. For instance, buttons or icons **7030-7032** and **7034** can display respective MAC addresses of respective wireless APs **1030-1032** and **1034**. In one or more embodiments, buttons or icons **7020-7022** and **7024** and/or buttons or icons **7030-7032** and **7034** can be selected by a user of MD **1040** to permit MD **1040** to communicate with respective wireless APs **1030-1032** and **1034**.

In another example, one or more of buttons or icons **7040-7042** and **7044** can be selected to not use or not trust one or more of respective wireless APs **1030-1032** and **1034**. In one or more embodiments, button or icon **7060** can be selected to conclude a connection process associated with one or more wireless APs. For example, communications via network **1013** may be used rather than using a wireless AP coupled to network **1014**. In one or more embodiments, button or icon **7050** can be selected to display information associated with identifiable wireless APs within range of MD **1040**, regardless of a number of times each wireless AP has been encountered. In one or more embodiments, icon **7072** can indicate that wireless AP **1032** uses a key, a password, and/or access code in wirelessly communicating with a MD. For example, wireless AP **1032** can use one or more of a WEP code and a WPA code, among others.

In one or more embodiments, a wireless AP can be identified by a combination of two or more identifiers. In one example, wireless AP **1030** can be identified by a combination of a SSID of "CupOfJoe" and a MAC address of 85:26:fa:9d:b9:12. In a second example, wireless AP **1031** can be identified by a combination of a SSID of "CupOfJoe" and a MAC address of 85:26:fa:9d:b9:fa. In another example, wireless AP wireless AP **1034** can be identified by a combination of a SSID of "LuLuCafe" and a MAC address of aa:98:ed:93:23:78. In one or more embodiments, a wireless AP can be identified by a single identifier. In one example, wireless AP **1030** can be identified by a MAC address of 85:26:fa:9d:b9:12. In a second example, wireless AP **1031** can be identified by a MAC address of 85:26:fa:9d:b9:fa. In another example, wireless AP wireless AP **1034** can be identified by a MAC address of aa:98:ed:93:23:78.

Turning now to FIG. 8, a diagram of a menu usable to manage one or more connections of a mobile device to a wireless access point is illustrated, according to one or more embodiments. As shown, screen **5020** can display a menu **8010** that can include one or more buttons or icons **8020-8070**. In one or more embodiments, menu **8010** can provide a user interface for APP **3070** which can be used to determine whether or not to use a wireless AP that was is encountered a number of times by MD **1040**.

In one example, buttons or icons **8020-8024** can display first identifications of respective wireless APs **1030-1034**. For instance, buttons or icons **8020-8024** can display respective SSIDs of respective wireless APs **1030-1034**. In second example, buttons or icons **8030-8034** can display second identifications of respective wireless APs **1030-1034**. For instance, buttons or icons **8030-8034** can display respective MAC addresses of respective wireless APs **1030-1034**. In one or more embodiments, buttons or icons **8040-8044** can

respectively correspond to buttons or icons **8020-8024** and/or buttons or icons **8030-8034**, and buttons or icons **8050-8054** can respectively correspond to buttons or icons **8020-8024** and/or buttons or icons **8030-8034**. In one example, one or more of radio buttons **8040-8044** can be selected, via user input, to indicate that a respective one or more wireless APs **1030-1034** may be used in wireless communications. In another example, one or more of radio buttons **8050-8054** can be selected, via user input, to indicate that a respective one or more wireless APs **1030-1034** may not be used in wireless communications.

In one or more embodiments, icon or button **8060** can be selected, via user input, to indicate that a configuration can be stored. For example, the configuration can be stored in configuration **3080** and can include information that indicates whether or not a wireless AP can be used in wireless communications. For instance, the information represented via menu **8010**, which can indicate whether or not a wireless AP can be used in wireless communications, can be stored in configuration **3080**. In one example, wireless APs **1030**, **1031**, and **1034** may be used in wireless communications. In one or more embodiments, wireless APs **1032** and **1033** may not be used in wireless communications. In one or more embodiments, icon or button **8060** can be selected, via user input, to indicate that a configuration represented via menu **8010** can be stored. In one or more embodiments, icon or button **8070** can be selected, via user input, to indicate that a configuration was not changed and/or to indicate that any change indicated in menu **8010** can be discarded.

Turning now to FIG. 9, a method operating a mobile device is illustrated, according to one or more embodiments. At **9010**, one or more signals from a wireless AP can be received. For example, MD **1040** can receive the one or more signals **1060** from wireless AP **1030**. For instance, a transceiver of network interface **3031** can receive the one or more signals **1060**. At **9020**, identification information can be determined from the one or more signals. For example, MD **1040** can determine identification information from the one or more signals **1060**. For instance, the identification information can be associated with wireless AP **1030** and/or can be used to identify wireless AP **1030**. In one or more embodiments, the identification information can include one or more of a SSID, a BSSID, a MAC address, an IP address, an ISM band, a WEP code, and a WPA code, among others.

At **9030**, a wireless AP can be identified. For example, MD **1040** can identify wireless AP **1030** via one or more of a SSID, a BSSID, a MAC address, an IP address, an ISM band, a WEP code, and a WPA code, among others. At **9040**, an identification of the wireless AP can be stored. For example, MD **1040** can store, in memory **3020**, an identification of wireless AP **1030**. In one or more embodiments, storing the identification of the wireless AP can include storing one or more portions of the identification information determined from the received one or more signals. For example, MD **1040** can store, in memory **3020**, one or more of a SSID, a BSSID, a MAC address, an IP address, an ISM band, a WEP code, and a WPA code determined from the one or more signals **1060**.

At **9050**, it can be determined whether or not an instance of encountering the wireless AP has concluded. In one or more embodiments, determining whether or not the instance of encountering the wireless AP has concluded can include determining whether or not wireless communications with the wireless AP has concluded. For example, MD **1040** may no longer wirelessly communicate with wireless AP **1030**, and no longer wirelessly communicating with wireless AP **1030** can indicate a conclusion of the instance that wireless AP **1030** has been encountered.

In one or more embodiments, determining whether or not the instance of encountering the wireless AP has concluded can include determining whether or not the one or more signals are being received. For example, MD **1040** may no longer receive the one or more signals **1060**, and no longer receiving the one or more signals **1060** can indicate a conclusion of the instance that wireless AP **1030** has been encountered. In one or more embodiments, the instance that wireless AP **1030** has been encountered can include a first period of time of receiving the one or more signals **1060** followed by a second period of time of not receiving the one or more signals **1060**. For example, determining whether or not the instance of encountering the wireless AP has concluded can include determining whether or not the second period of time of not receiving the one or more signals **1060** has transpired.

If the instance of encountering the wireless AP has not concluded, method element **9050** can be performed, according to one or more embodiments. If the instance of encountering the wireless AP has concluded, information associated with the instance of encountering the wireless AP can be stored. In one example, MD **1040** can store, in memory **3020**, one or more of a SSID, a BSSID, a MAC address, an IP address, an ISM band, a WEP code, and a WPA code, among others, associated with wireless AP **1030**. In another example, MD **1040** can store, in memory **3020**, one or more of a count and an enumeration of one or more instances of encountering wireless AP **1030**. For instance, can increment one or more of a count and an enumeration, stored in memory **3020**, of one or more instances of encountering wireless AP **1030**.

Turning now to FIG. **10**, a method operating a mobile device is illustrated, according to one or more embodiments. At **10010**, a menu can be displayed. For example, menu **6010** can be displayed using information of configuration **3080**. At **10020**, user input can be received, where the user input can indicate a number of instances a wireless AP is encountered before wirelessly coupling to the wireless AP and/or notifying the user of the mobile device with information associated with the wireless AP. At **10030**, user input can be received, where the user input can indicate that the number of instances can be stored. For example, the number of instances can be stored in configuration **3080**.

Turning now to FIG. **11**, a method operating a mobile device is illustrated, according to one or more embodiments. At **11010**, a menu can be displayed. For example, menu **7010** can be displayed using information of configuration **3080**. At **11020**, user input selecting a button or icon can be received. At **11030**, a menu item selection can be determined. If a button or icon of buttons or icons **7020-7022** and **7024** or of buttons or icons **7030-7032** and **7034** is selected, the method can proceed to **11040** where the mobile device can wirelessly couple to a wireless AP corresponding to information displayed in the button or icon. If a button or icon of buttons or icons **7040-7042** and **7044** is selected, the method can proceed to **11050** where a configuration can be updated. For example, button or icon **7044** can be selected by the user input, and configuration **3080** can be updated such that information associated with wireless AP **1034** is not displayed by menu **7010**.

If button or icon **7050** is selected, the method can proceed to **11060** where screen **5020** can display information associated with one or more wireless APs that may have not been encountered at least the number of times specified by the user of the mobile device. In one example, screen **5020** can display information associated with one or more wireless APs that may have not been encountered at least five (5) times. In another example, screen **5020** can display information associated with one or more wireless APs that may have not been

encountered at least five (5) times within the last thirty (30) days. If button or icon **7060** is selected, the method can proceed to **11070** where the mobile device may not wireless couple to a wireless AP associated with the information of menu **7010**. For example, the mobile device may use network **1013** for data communications rather than a wireless AP associated with the information of menu **7010**.

Turning now to FIG. **12**, a method operating a mobile device is illustrated, according to one or more embodiments. At **12010**, a menu can be displayed. For example, menu **8010** can be displayed using information of configuration **3080**. At **12020**, user input selecting a button or icon can be received. At **12030**, a button or icon selection can be determined. If a button or icon of buttons or icons **8040-8044** is selected, the method can proceed to **12040** where menu **8010** can be updated to indicate that a wireless AP corresponding to the button or icon may be used. For example, button or icon **8040** can be selected by user input, and menu **8010** can be updated to indicate that wireless AP **1030** may be used. In one or more embodiments, the method can proceed to **12020**.

If a button or icon of buttons or icons **8050-8054** is selected, the method can proceed to **12050** where menu **8010** can be updated to indicate that a wireless AP corresponding to the button or icon may not be used. For example, button or icon **8042** can be selected by user input, and menu **8010** can be updated to indicate that wireless AP **1032** may not be used. In one or more embodiments, the method can proceed to **12020**.

If button or icon **8060** is selected, a configuration can be updated at **12060**. For example, configuration **3080** can be updated to correspond with the information indicated in menu **8010**. If button or icon **8070** is selected, any change in menu **8010** can be discarded at **12070**.

It is noted that, in one or more embodiments, one or more of the method elements described herein and/or one or more portions of an implementation of a method element can be performed in varying orders, can be repeated, can be performed concurrently with one or more of the other method elements and/or one or more portions of an implementation of a method element, or can be omitted. Additional and/or duplicated method elements can be performed as desired. For example, a process and/or method can perform one or more described method elements concurrently with duplicates of the one or more described method elements. For instance, multiple methods, processes, and/or threads can be implemented using same described method elements. In one example, MD **1040** can concurrently implement some or all method elements of FIGS. **9-12** for use with two or more of wireless APs **1030-1035**. In one or more embodiments, one or more of the method illustrated in FIGS. **9-12** can be repeated. For example, the method illustrated in FIG. **9** can be repeated in multiple encounters with a single wireless AP and/or repeated in multiple encounters with multiple wireless APs.

In one or more embodiments, concurrently can mean simultaneously. In one or more embodiments, concurrently can mean apparently simultaneously according to some metric. For example, two or more method elements and/or two or more portions of an implementation of a method element can be performed such that they appear to be simultaneous to a human. It is also noted that, in one or more embodiments, one or more of the system elements described herein may be omitted and additional system elements can be added as desired.

Further modifications and alternative embodiments of various aspects of the invention may be apparent to those skilled in the art in view of this description. Accordingly, this description is to be construed as illustrative only and is for the

17

purpose of teaching those skilled in the art the general manner of carrying out the invention. It is to be understood that the forms of the invention shown and described herein are to be taken as embodiments. Elements and materials may be substituted for those illustrated and described herein, parts and processes may be reversed, and certain features of the invention may be utilized independently, all as would be apparent to one skilled in the art after having the benefit of this description of the invention. Changes may be made in the elements described herein without departing from the spirit and scope of the invention as described in the following claims.

What is claimed is:

1. A method comprising:
 - performing, at a mobile device, a determination to determine whether a first encounter of the mobile device with a wireless access point is concluded, the determination including:
 - determining whether a first period of time has expired, wherein the mobile device continuously receives a signal from the wireless access point during the first period of time; and
 - determining whether a second period of time following the first period of time has expired;
 - incrementing a count of encounters with the wireless access point in response to determining that the first encounter with the wireless access point is concluded; and
 - conditionally displaying, at the mobile device, information associated with the wireless access point based on the count of encounters satisfying a threshold.
2. The method of claim 1, further comprising:
 - at the mobile device, determining whether a second encounter of the mobile device with the wireless access point is concluded by determining whether a third period of time has expired, wherein the third period of time begins after expiration of the second period of time, and wherein the mobile device continuously receives a second signal from the wireless access point during the third period of time and determining whether a fourth period of time following the third period of time is concluded; and
 - incrementing the count of encounters with the wireless access point in response to determining that the second encounter with the wireless access point is concluded.
3. The method of claim 1, wherein the mobile device does not receive the signal from the wireless access point during the second period of time.
4. The method of claim 1, further comprising conditionally wirelessly coupling the mobile device to the wireless access point based on the count of encounters satisfying a second threshold.
5. The method of claim 4, further comprising receiving user input at the mobile device, the user input indicating the threshold, the second threshold, or a combination thereof.
6. The method of claim 4, wherein conditionally displaying information associated with the wireless access point, conditionally wirelessly coupling the mobile device to the wireless access point, or a combination thereof, is further based on whether a configuration of the mobile device permits wireless coupling to the wireless access point.
7. The method of claim 6, further comprising:
 - receiving user input at the mobile device;
 - updating the configuration to enable wireless coupling between the mobile device and the wireless access point when the user input indicates a selection to use the wireless access point;

18

- updating the configuration to disable wireless coupling between the mobile device and the wireless access point when the user input indicates a selection to not use the wireless access point;
 - displaying, at the mobile device, available wireless access points when the user input indicates a selection to display available wireless access points; and
 - stopping display of information associated with the wireless access point when the user input indicates a selection to stop displaying the information associated with the wireless access point.
8. The method of claim 6, wherein the wireless access point is associated with a first network, and wherein the mobile device wirelessly couples to a second network when the count of encounters does not satisfy the threshold, when the configuration does not permit wireless coupling to the wireless access point, or a combination thereof.
9. The method of claim 8, wherein the second network provides access to another network at a lower data rate than the first network.
10. The method of claim 8, wherein the second network includes a wireless cellular telecommunications network.
11. The method of claim 6, wherein the information associated with the wireless access point includes a service set identifier; a basic service set identifier; a media access control address; an Internet protocol address; an industrial, scientific and medical band; a wired equivalent privacy code; a protected access code; or a combination thereof.
12. The method of claim 1, wherein the second period of time is ten minutes.
13. A system comprising:
 - a processor; and
 - a memory, the memory storing instructions that, when executed by the processor, cause the processor to perform operations including:
 - performing a determination to determine whether a first encounter of a mobile device with a wireless access point is concluded, the determination including:
 - determining whether a first period of time has expired, wherein the mobile device continuously receives a signal from the wireless access point during the first period of time; and
 - determining whether a second period of time following the first period of time has expired, wherein the mobile device does not receive the signal from the wireless access point during the second period of time;
 - incrementing a count of encounters with the wireless access point in response to determining that the first encounter with the wireless access point is concluded; and
 - conditionally displaying, at the mobile device, information associated with the wireless access point based on the count of encounters satisfying a threshold.
14. The system of claim 13, wherein the operations further include conditionally wirelessly coupling the mobile device to the wireless access point based on the count of encounters satisfying the threshold.
15. The system of claim 14, wherein conditionally displaying information associated with the wireless access point and conditionally wirelessly coupling the mobile device to the wireless access point are further based on whether a configuration of the mobile device permits wireless coupling to the wireless access point.
16. The system of claim 15, wherein the wireless access point is associated with a first network, and wherein the operations further include, at the mobile device, wirelessly

19

coupling to a second network when the count of encounters does not satisfy the threshold, when the configuration does not permit wireless coupling to the wireless access point, or a combination thereof.

17. A computer-readable storage device storing instructions that, when executed by a processor, cause the processor to perform operations including:

performing a determination to determine whether a first encounter of a mobile device with a wireless access point is concluded, the determination including:

determining whether a first period of time has expired, wherein the mobile device continuously receives a signal from the wireless access point during the first period of time; and

determining whether a second period of time has expired, wherein the mobile device does not receive the signal from the wireless access point during the second period of time;

incrementing a count of encounters with the wireless access point in response to determining that the first encounter with the wireless access point is concluded; and

20

conditionally displaying, at the mobile device, information associated with the wireless access point based on the count of encounters satisfying a threshold.

18. The computer-readable storage device of claim **17**, wherein the operations further include conditionally wirelessly coupling the mobile device to the wireless access point based on the count of encounters satisfying the threshold.

19. The computer-readable storage device of claim **18**, wherein conditionally displaying information associated with the wireless access point and conditionally wirelessly coupling the mobile device to the wireless access point are further based on whether a configuration of the mobile device permits wireless coupling to the wireless access point.

20. The computer-readable storage device of claim **19**, wherein the wireless access point is associated with a first network, and wherein the operations further include, at the mobile device, wirelessly coupling to a second network when the count of encounters does not satisfy the threshold, when the configuration does not permit wireless coupling to the wireless access point, or a combination thereof.

* * * * *