

US009149637B2

(12) **United States Patent**
Warren et al.

(10) **Patent No.:** US 9,149,637 B2
(45) **Date of Patent:** Oct. 6, 2015

(54) **ADAPTIVE CONFIRMATION OF TREATABLE ARRHYTHMIA IN IMPLANTABLE CARDIAC STIMULUS DEVICES**

(75) Inventors: **Jay A. Warren**, San Juan Capistrano, CA (US); **Rick Sanghera**, San Clemente, CA (US); **Venugopal Allavatam**, Oceanside, CA (US)

(73) Assignee: **CAMERON HEALTH, INC.**, St. Paul, MN (US)

(*) Notice: Subject to any disclaimer, the term of this patent is extended or adjusted under 35 U.S.C. 154(b) by 790 days.

(21) Appl. No.: **12/826,241**

(22) Filed: **Jun. 29, 2010**

(65) **Prior Publication Data**

US 2010/0331904 A1 Dec. 30, 2010

Related U.S. Application Data

(60) Provisional application No. 61/221,316, filed on Jun. 29, 2009.

(51) **Int. Cl.**

A61N 1/39 (2006.01)
A61N 1/365 (2006.01)
A61N 1/362 (2006.01)
A61B 5/0464 (2006.01)

(52) **U.S. Cl.**

CPC **A61N 1/3622** (2013.01); **A61B 5/0464** (2013.01); **A61N 1/3956** (2013.01); **A61N 1/3943** (2013.01)

(58) **Field of Classification Search**

USPC 607/4, 5, 9, 14, 17
See application file for complete search history.

(56) **References Cited**

U.S. PATENT DOCUMENTS

4,184,493 A 1/1980 Langer et al.
4,300,567 A 11/1981 Kolenik et al.
4,407,288 A 10/1983 Langer et al.
4,450,527 A 5/1984 Sramek
4,457,315 A 7/1984 Bennish
4,595,009 A 6/1986 Leinders

(Continued)

FOREIGN PATENT DOCUMENTS

EP 0554208 A2 8/1993
EP 2459275 A1 6/2012

(Continued)

OTHER PUBLICATIONS

Gunderson et al., "An Algorithm to Predict Implantable Cardioverter-Defibrillator Lead Failure," JACC, Nov. 2004, vol. 44, No. 9, pp. 1898-1902.

(Continued)

Primary Examiner — Erica Lee

(74) *Attorney, Agent, or Firm* — Seager, Tufte & Wickhem LLP

(57) **ABSTRACT**

Methods and devices for adjusting therapy delivery decisions in an implantable cardiac stimulus device by observing cardiac activity following an initial identification of a treatable condition. In some examples, cardiac activity that appears benign is quantified and a therapy confirmation threshold is adjusted according to how much apparently benign cardiac activity is seen after an initial identification of a treatable condition. In other examples, a new threshold is applied following the initial identification of treatable condition, removing historical data preceding the initial identification from subsequent therapy delivery decisions.

25 Claims, 12 Drawing Sheets

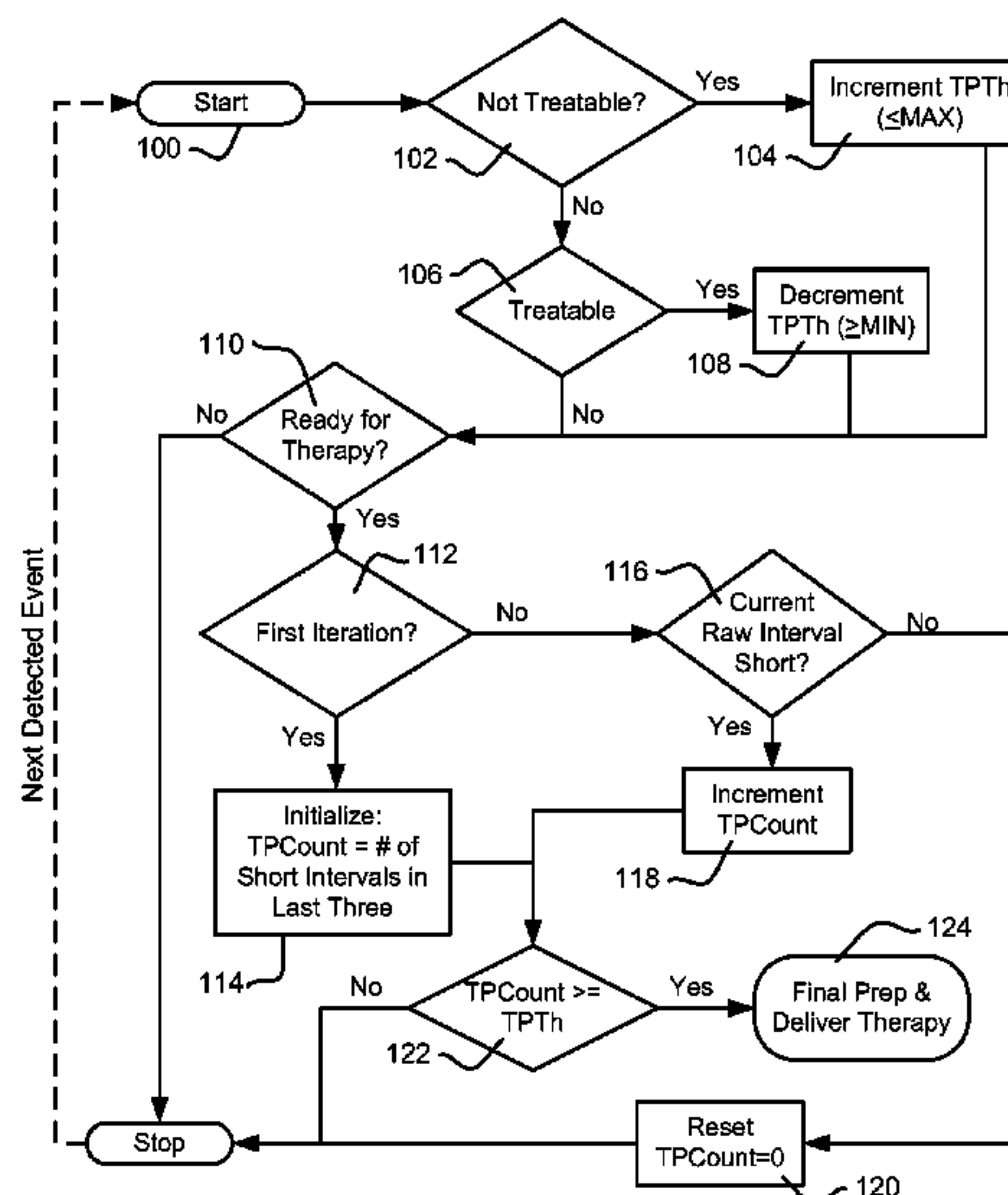

(56)

References Cited

U.S. PATENT DOCUMENTS

4,679,144	A	7/1987	Cox et al.	6,567,691	B1	5/2003	Stadler
4,693,253	A	9/1987	Adams	6,574,505	B1	6/2003	Warren
4,750,494	A	6/1988	King	6,575,912	B1	6/2003	Turcott
4,779,617	A	10/1988	Whigham	6,587,720	B2	7/2003	Hsu et al.
4,979,110	A	12/1990	Albrecht et al.	6,625,490	B1	9/2003	McClure et al.
4,989,602	A	2/1991	Sholder et al.	6,643,549	B1	11/2003	Bradley et al.
5,000,189	A	3/1991	Throne et al.	6,647,292	B1	11/2003	Bardy et al.
5,105,810	A	4/1992	Collins et al.	6,684,100	B1	1/2004	Sweeney et al.
5,179,945	A	1/1993	Van Hofwegen et al.	6,699,200	B2	3/2004	Cao et al.
5,184,616	A	2/1993	Weiss	6,708,058	B2	3/2004	Kim et al.
5,188,105	A	2/1993	Keimel	6,708,062	B2	3/2004	Ericksen et al.
5,190,034	A	3/1993	Sholder	6,721,597	B1	4/2004	Bardy et al.
5,191,884	A	3/1993	Gilli et al.	6,728,572	B2	4/2004	Hsu et al.
5,193,535	A	3/1993	Bardy et al.	6,731,978	B2	5/2004	Olson et al.
5,215,098	A	6/1993	Steinhaus et al.	6,745,068	B2	6/2004	Koyrakh et al.
5,217,021	A	6/1993	Steinhaus et al.	6,754,528	B2	6/2004	Bardy et al.
5,251,625	A	10/1993	Wilson et al.	6,889,079	B2	5/2005	Bocek et al.
5,257,621	A	11/1993	Bardy et al.	6,909,916	B2	6/2005	Spinelli et al.
5,271,411	A	12/1993	Ripley et al.	6,950,702	B2	9/2005	Sweeney
5,280,792	A	1/1994	Leong et al.	7,016,730	B2	3/2006	Ternes
5,299,119	A	3/1994	Kraf et al.	7,020,523	B1	3/2006	Lu et al.
5,313,953	A	5/1994	Yomtov et al.	7,027,856	B2	4/2006	Zhou et al.
5,330,504	A	7/1994	Somerville et al.	7,027,858	B2	4/2006	Cao et al.
5,331,966	A	7/1994	Bennett et al.	7,027,862	B2	4/2006	Dahl et al.
5,342,402	A	8/1994	Olson et al.	7,031,764	B2	4/2006	Schwartz et al.
5,342,407	A	8/1994	Dahl et al.	7,062,314	B2	6/2006	Zhu et al.
5,351,696	A	10/1994	Riff et al.	7,062,315	B2	6/2006	Koyrakh et al.
5,376,104	A	12/1994	Sakai et al.	7,062,322	B2	6/2006	Stadler et al.
5,423,326	A	6/1995	Wang et al.	7,076,289	B2	7/2006	Sarkar et al.
5,447,519	A	9/1995	Peterson	7,085,599	B2	8/2006	Kim et al.
5,464,430	A	11/1995	Rossing	7,117,035	B2	10/2006	Wagner et al.
5,464,431	A	11/1995	Adams et al.	7,149,575	B2	12/2006	Ostroff et al.
5,522,852	A	6/1996	White et al.	7,162,301	B2	1/2007	Kim et al.
5,534,019	A	7/1996	Paspa	7,167,747	B2	1/2007	Gunderson et al.
5,545,186	A	8/1996	Olson et al.	7,184,815	B2	2/2007	Kim et al.
5,558,098	A	9/1996	Fain	7,184,818	B2	2/2007	Kim et al.
5,607,455	A	3/1997	Armstrong	7,191,004	B2	3/2007	Kim et al.
5,658,317	A	8/1997	Haefner et al.	7,194,302	B2	3/2007	Bardy et al.
5,709,215	A	1/1998	Perttu et al.	7,218,966	B2	5/2007	Haefner
5,755,736	A	5/1998	Gillberg et al.	7,236,819	B2	6/2007	Brockway et al.
5,766,225	A	6/1998	Kramm	7,248,921	B2	7/2007	Palreddy et al.
5,792,192	A *	8/1998	Lu 607/14	7,266,409	B2	9/2007	Gunderson
5,817,134	A	10/1998	Greenhut et al.	7,283,863	B2	10/2007	Gunderson
5,827,197	A	10/1998	Bocek et al.	7,302,294	B2	11/2007	Kamath et al.
5,857,977	A	1/1999	Caswell et al.	7,330,757	B2	2/2008	Ostroff et al.
5,991,657	A	11/1999	Kim	7,346,392	B2	3/2008	KenKnight
6,041,251	A	3/2000	Kim et al.	7,376,458	B2	5/2008	Palreddy et al.
6,047,210	A	4/2000	Kim et al.	7,379,772	B2	5/2008	Bardy et al.
6,052,617	A	4/2000	Kim	7,386,342	B1	6/2008	Falkenberg et al.
6,058,328	A	5/2000	Levine et al.	7,392,085	B2	6/2008	Warren et al.
6,095,987	A	8/2000	Shmulewitz et al.	7,444,182	B2	10/2008	Ostroff et al.
6,115,628	A	9/2000	Stadler et al.	7,447,540	B1	11/2008	Nabutovsky et al.
6,144,879	A	11/2000	Gray	7,467,009	B2	12/2008	Palreddy et al.
6,148,230	A	11/2000	KenKnight	7,477,935	B2	1/2009	Palreddy et al.
6,169,923	B1	1/2001	Kroll	7,496,408	B2	2/2009	Ghanem et al.
6,223,078	B1	4/2001	Marcovecchio	7,496,409	B2	2/2009	Greenhut et al.
6,230,055	B1	5/2001	Sun et al.	7,499,750	B2	3/2009	Haefner et al.
6,236,882	B1	5/2001	Lee et al.	7,522,959	B2	4/2009	Hauser et al.
6,240,313	B1	5/2001	Esler	7,546,159	B1	6/2009	Nabutovsky et al.
6,266,554	B1	7/2001	Hsu et al.	7,555,335	B2	6/2009	Kamath et al.
6,280,462	B1	8/2001	Hauser et al.	7,559,900	B2	7/2009	Gillberg
6,308,095	B1	10/2001	Hsu et al.	7,567,835	B2	7/2009	Gunderson et al.
6,334,071	B1	12/2001	Lu	7,570,997	B2	8/2009	Lovett et al.
6,377,844	B1	4/2002	Graen	7,593,771	B2	9/2009	Yonce et al.
6,381,493	B1	4/2002	Stadler et al.	7,623,913	B2	11/2009	Phillips
6,393,316	B1	5/2002	Gillberg et al.	7,623,916	B2	11/2009	Julian
6,397,100	B2	5/2002	Stadler et al.	7,655,014	B2	2/2010	Ko et al.
6,411,844	B1	6/2002	Kroll et al.	7,682,316	B2	3/2010	Anderson et al.
6,438,410	B2	8/2002	Hsu et al.	7,684,864	B2	3/2010	Olson et al.
6,449,503	B1	9/2002	Hsu	7,715,906	B2	5/2010	Krause et al.
6,493,579	B1	12/2002	Gilkerson et al.	7,734,345	B2	6/2010	Cinbis
6,493,584	B1	12/2002	Lu	7,761,142	B2	7/2010	Ghanem et al.
6,505,068	B2	1/2003	Bonnet et al.	7,774,049	B2	8/2010	Ghanem et al.
6,516,225	B1	2/2003	Florio	7,783,354	B2	8/2010	Gunderson
6,561,984	B1	5/2003	Turcott	7,797,036	B2	9/2010	Zhang et al.
				7,865,233	B2	1/2011	Haefner
				7,894,894	B2	2/2011	Stadler et al.
				7,904,142	B2	3/2011	Kim et al.
				7,904,153	B2	3/2011	Greenhut et al.

(56)

References Cited

U.S. PATENT DOCUMENTS

7,907,993 B2 3/2011 Ghanem et al.
 2003/0114888 A1 6/2003 Stadler et al.
 2004/0215239 A1 10/2004 Favet et al.
 2004/0215240 A1 10/2004 Lovett et al.
 2004/0220628 A1 11/2004 Wagner
 2004/0230229 A1 11/2004 Lovett et al.
 2005/0107838 A1 5/2005 Lovett et al.
 2005/0131464 A1 6/2005 Heinrich et al.
 2005/0154421 A1 7/2005 Ousdigian
 2006/0122676 A1 6/2006 Ko et al.
 2006/0167502 A1 7/2006 Haefner
 2006/0167503 A1 7/2006 Warren et al.
 2006/0167504 A1 7/2006 Warren et al.
 2006/0241701 A1 10/2006 Markowitz et al.
 2007/0032829 A1 2/2007 Ostroff
 2007/0049975 A1 3/2007 Cates et al.
 2007/0135847 A1 6/2007 Kenknight
 2007/0142736 A1 6/2007 Cazares et al.
 2007/0156190 A1 7/2007 Cinbis et al.
 2007/0179539 A1 8/2007 Degroot et al.
 2007/0179540 A1 8/2007 Stegemann et al.
 2007/0232944 A1 10/2007 Ghanem et al.
 2007/0232945 A1 10/2007 Kleckner et al.
 2007/0232948 A1 10/2007 Stadler et al.
 2007/0233198 A1 10/2007 Ghanem et al.
 2007/0276445 A1 11/2007 Sanghera et al.
 2008/0009906 A1* 1/2008 Perschbacher et al. 607/4
 2008/0015647 A1 1/2008 Palreddy et al.
 2008/0077030 A1 3/2008 Ostroff et al.
 2008/0086174 A1 4/2008 Libbus et al.
 2008/0091242 A1 4/2008 Kamath et al.
 2008/0132965 A1 6/2008 Ostroff et al.
 2008/0161870 A1 7/2008 Gunderson
 2008/0172098 A1 7/2008 Gunderson
 2008/0183085 A1 7/2008 Van Oort et al.
 2008/0188901 A1 8/2008 Sanghera et al.
 2008/0215110 A1 9/2008 Gunderson
 2008/0221632 A1 9/2008 Bardy et al.
 2008/0228093 A1 9/2008 Dong et al.
 2008/0243200 A1 10/2008 Scinicariello et al.
 2008/0262559 A1 10/2008 Zhang et al.
 2008/0275516 A1 11/2008 Ghanem et al.
 2008/0275517 A1 11/2008 Ghanem et al.
 2008/0275519 A1 11/2008 Ghanem et al.
 2008/0275521 A1 11/2008 Warren et al.
 2009/0018595 A1* 1/2009 Bharmi et al. 607/14
 2009/0036788 A1 2/2009 Nabutovsky et al.
 2009/0043352 A1 2/2009 Brooke et al.
 2009/0054796 A1 2/2009 Sanghera et al.
 2009/0054938 A1 2/2009 Ostroff et al.
 2009/0093731 A1 4/2009 Palreddy et al.
 2009/0131998 A1 5/2009 Warren et al.
 2009/0156957 A1 6/2009 Linder et al.
 2009/0157128 A1 6/2009 Seim et al.
 2009/0157132 A1 6/2009 Linder et al.
 2009/0157137 A1 6/2009 Gilkerson et al.

2009/0228057 A1 9/2009 Allavatam et al.
 2009/0240157 A1 9/2009 Liam et al.
 2009/0240300 A1 9/2009 Liam et al.
 2009/0259271 A1 10/2009 Allavatam et al.
 2010/0004713 A1 1/2010 Warren et al.
 2010/0106209 A1* 4/2010 Gunderson et al. 607/17

FOREIGN PATENT DOCUMENTS

JP 2005512629 A 5/2005
 JP 2006524106 A 10/2006
 JP 2006525092 A 11/2006
 JP 2008528103 A 7/2008
 JP 2012532633 A 12/2012
 WO WO-2011008550 A1 1/2011

OTHER PUBLICATIONS

Olson et al., "Onset and Stability for Ventricular Tachyarrhythmia Detection in an Implantable Pacer-Cardioverter-Defibrillator," IEEE, (1987) pp. 167-170.
 Schuder, "The Role of an Engineering Oriented Medical Research Group in Developing Improved Methods and Devices for Achieving Ventricular Defibrillation: The University of Missouri Experience," PACE, vol. 16, Jan. 1993, pp. 95-124.
 Schwake et al., "Komplikationen mit Sonden bei 340 Patienten mit einem Implantierbaren Kardioverter/Defibrillator," Z Kardiologie (1999) vol. 88, No. 8 pp. 559-565.
 Swerdlow, et al., "Advanced ICD Troubleshooting: Part I," online article at http://www.medscape.com/viewarticle/520588_print, accessed and printed Jul. 7, 2009, indicates publication Jan. 9, 2006 (publication date not confirmed).
 Throne, "A Comparison of Four New Time-Domain Techniques for Discriminating Monomorphic Ventricular Tachycardia from Sinus Rhythm Using Ventricular Waveform Morphology," IEEE Transactions on Biomedical Engineering, vol. 38, No. 6, Jun. 1991, pp. 561-570.
 U.S. Appl. No. 61/255,253, filed Oct. 27, 2009; Allavatam, et al.
 "Australian Application Serial No. 2010273710, Voluntary Amendment filed Jan. 16, 2012", 5 pgs.
 "International Application Serial No. PCT/US2010/040419, International Preliminary Report on Patentability mailed Jan. 12, 2012", 11 pgs.
 "International Application Serial No. PCT/US2010/040419, International Search Report mailed Nov. 10, 2010", 4 pgs.
 "International Application Serial No. PCT/US2010/040419, Written Opinion mailed Nov. 10, 2010", 9 pgs.
 "Chinese Application Serial No. 201080038609.8, Office Action mailed Dec. 6, 2013", With English Translation, 21 pgs.
 "Japanese Application Serial No. 2012-517859, Office Action mailed May 7, 2014", (W/ English Translation), 5 pgs.
 "Japanese Application Serial No. 2012-517859, Response filed Aug. 7, 2014 to Office Action mailed May 7, 2014", (W/ English Translation), 10 pgs.

* cited by examiner

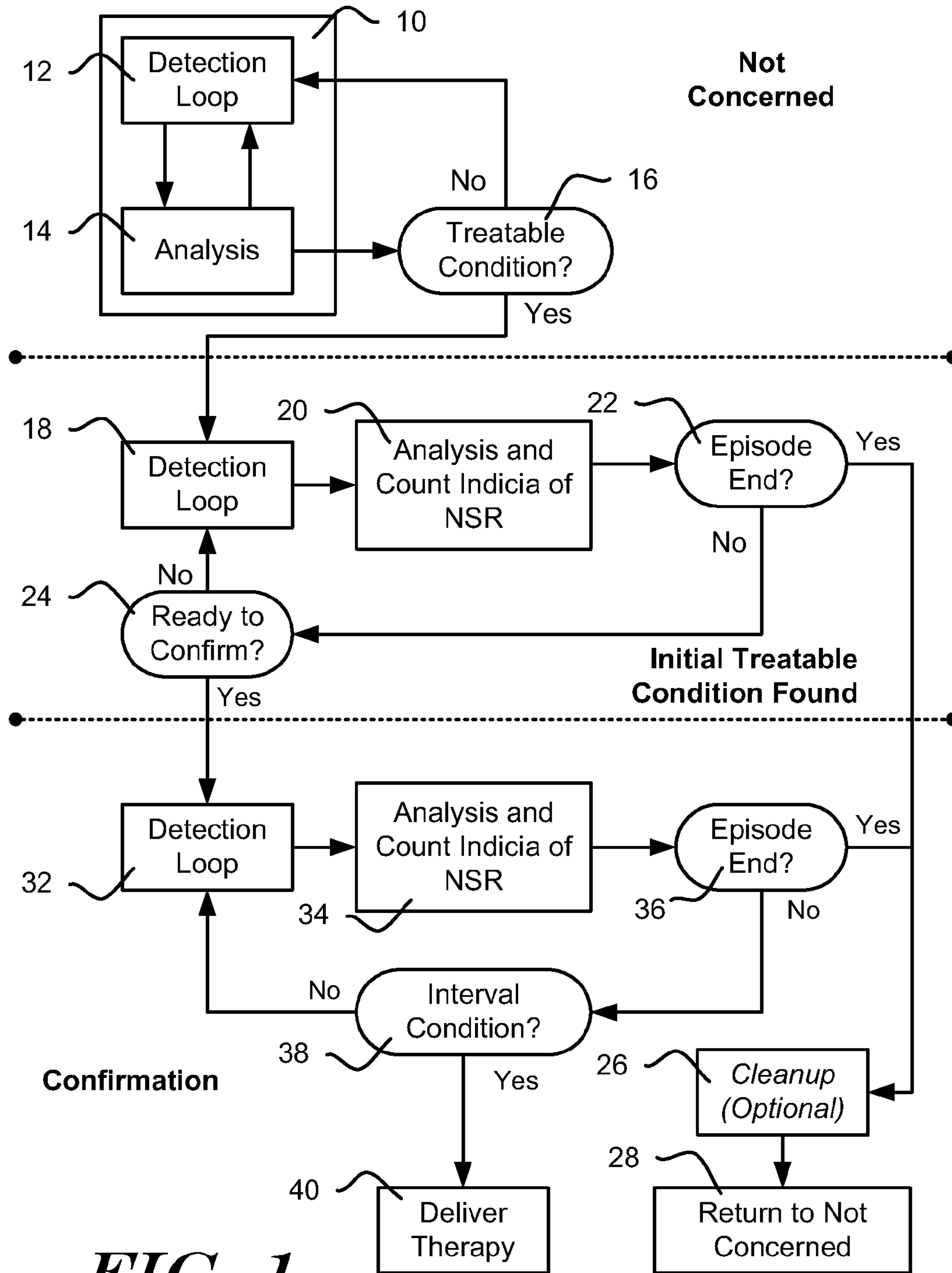

FIG. 1

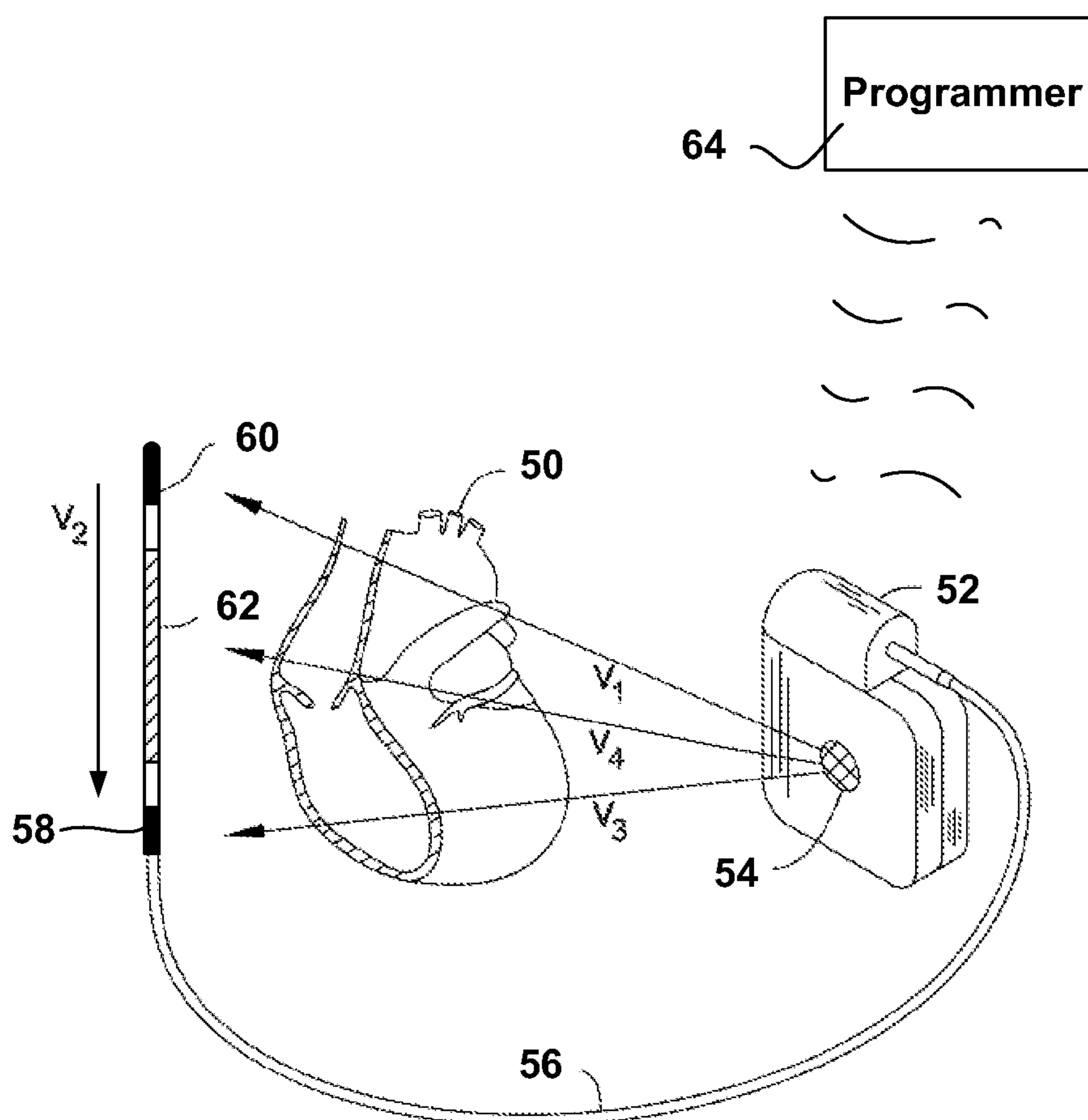

FIG. 2

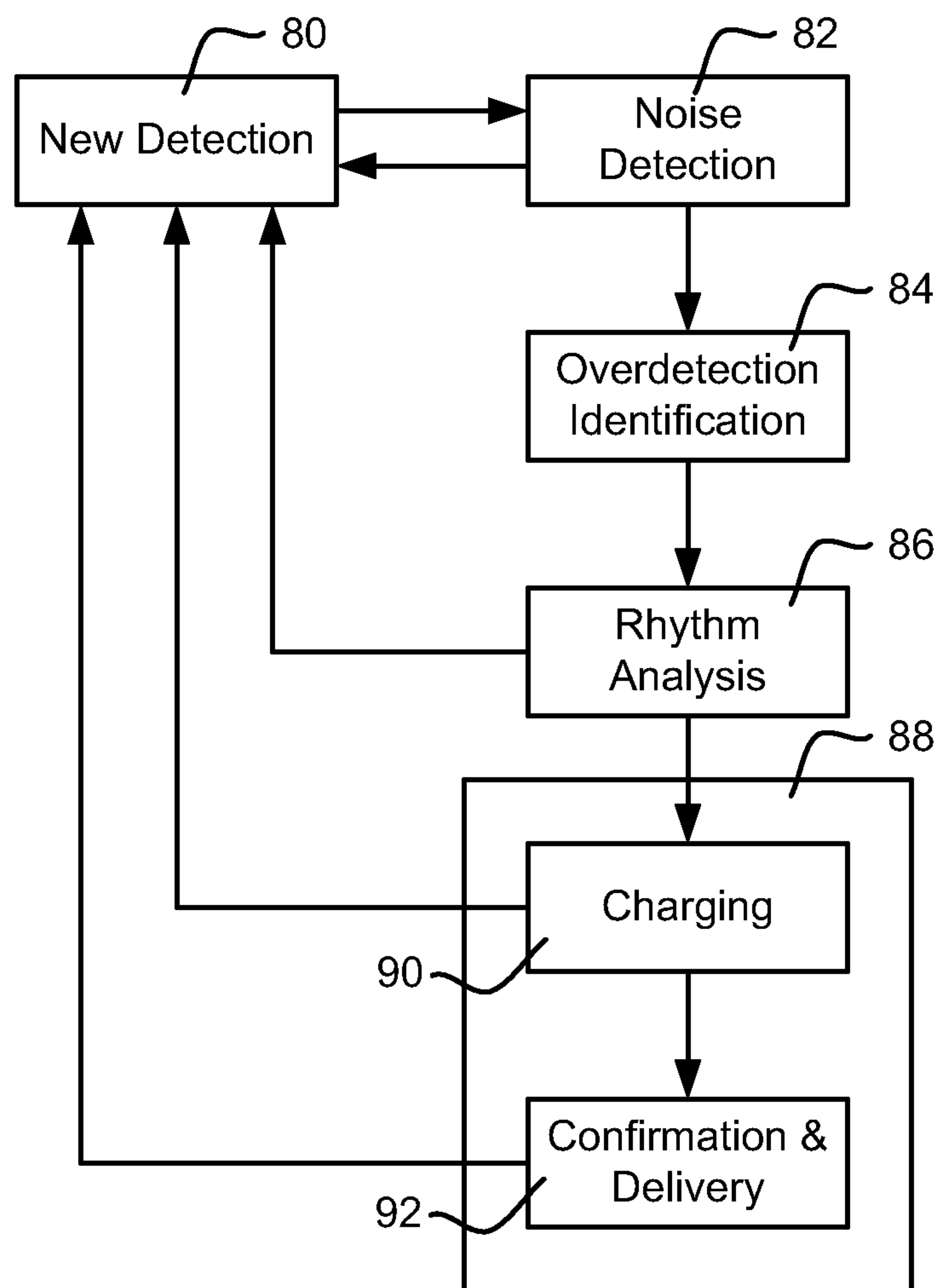

FIG. 3

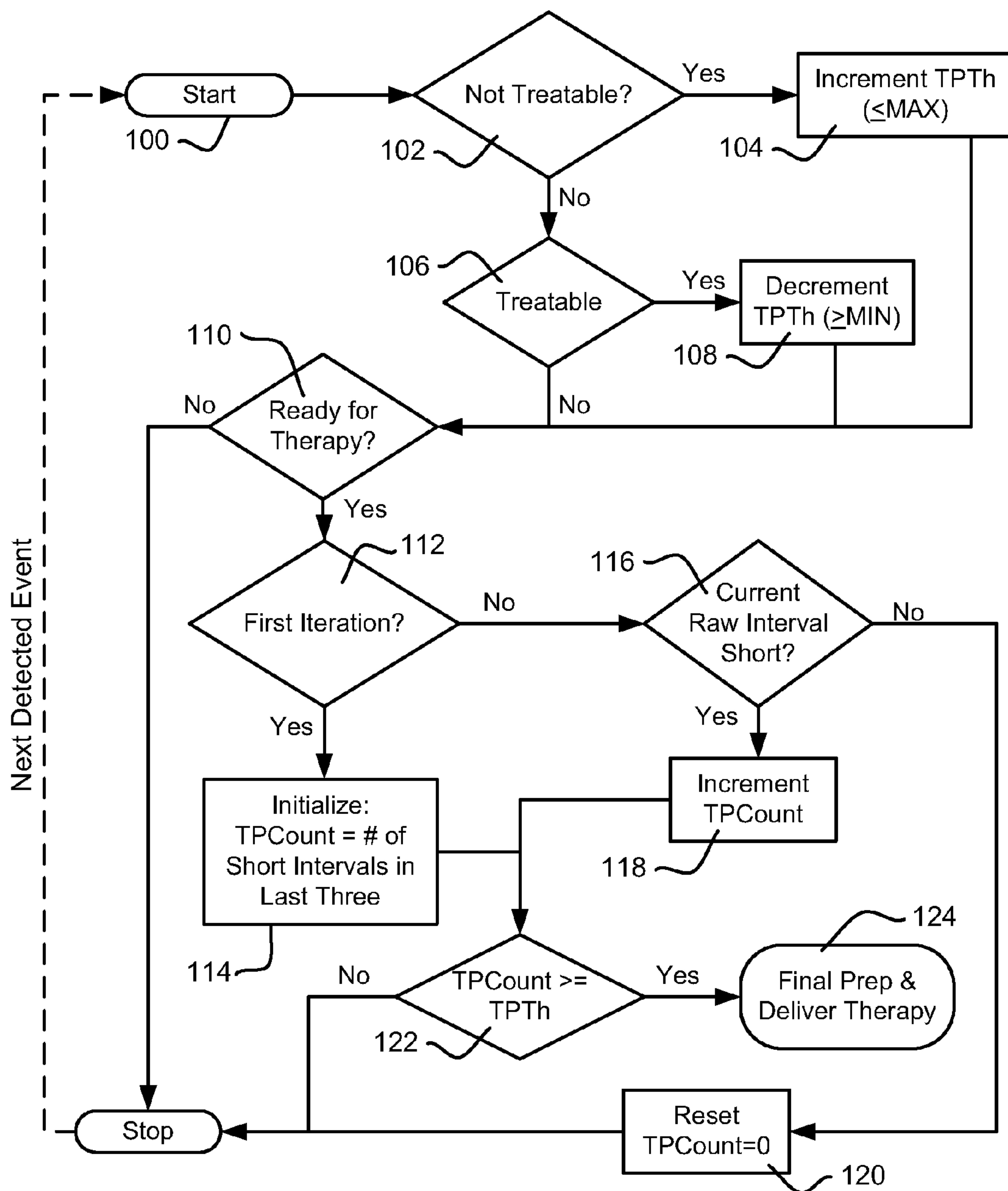

FIG. 4

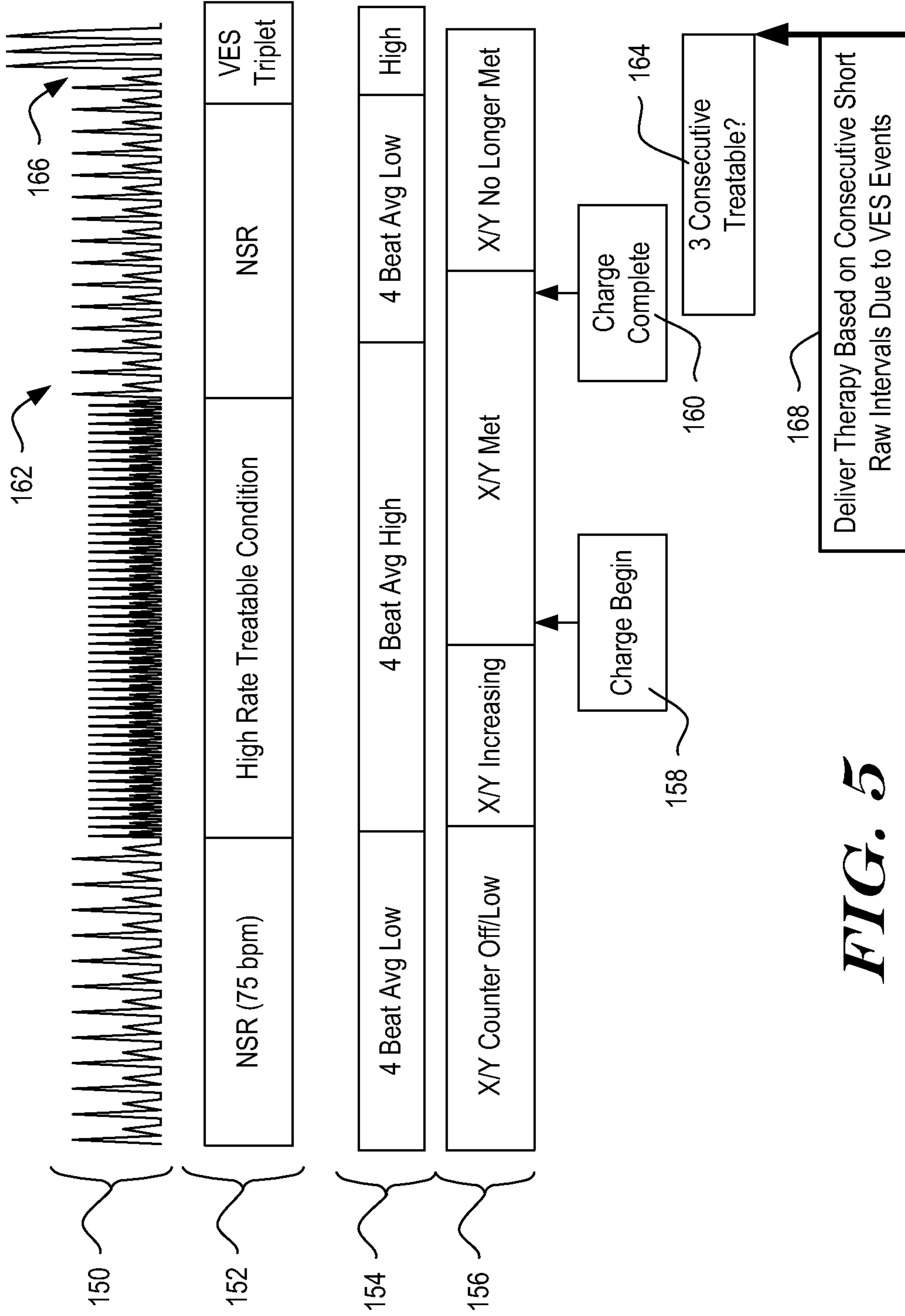

FIG. 5

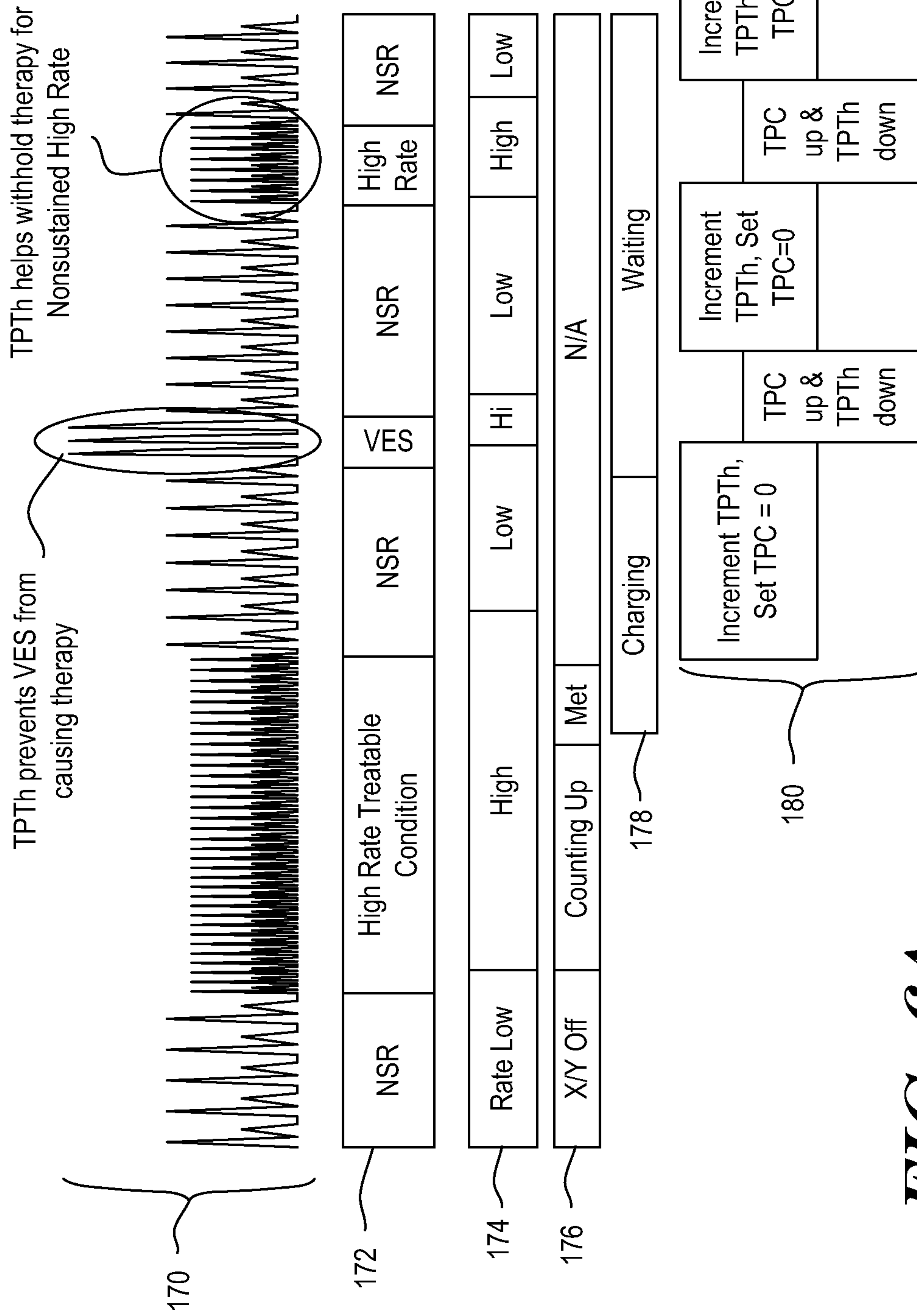

FIG. 6A

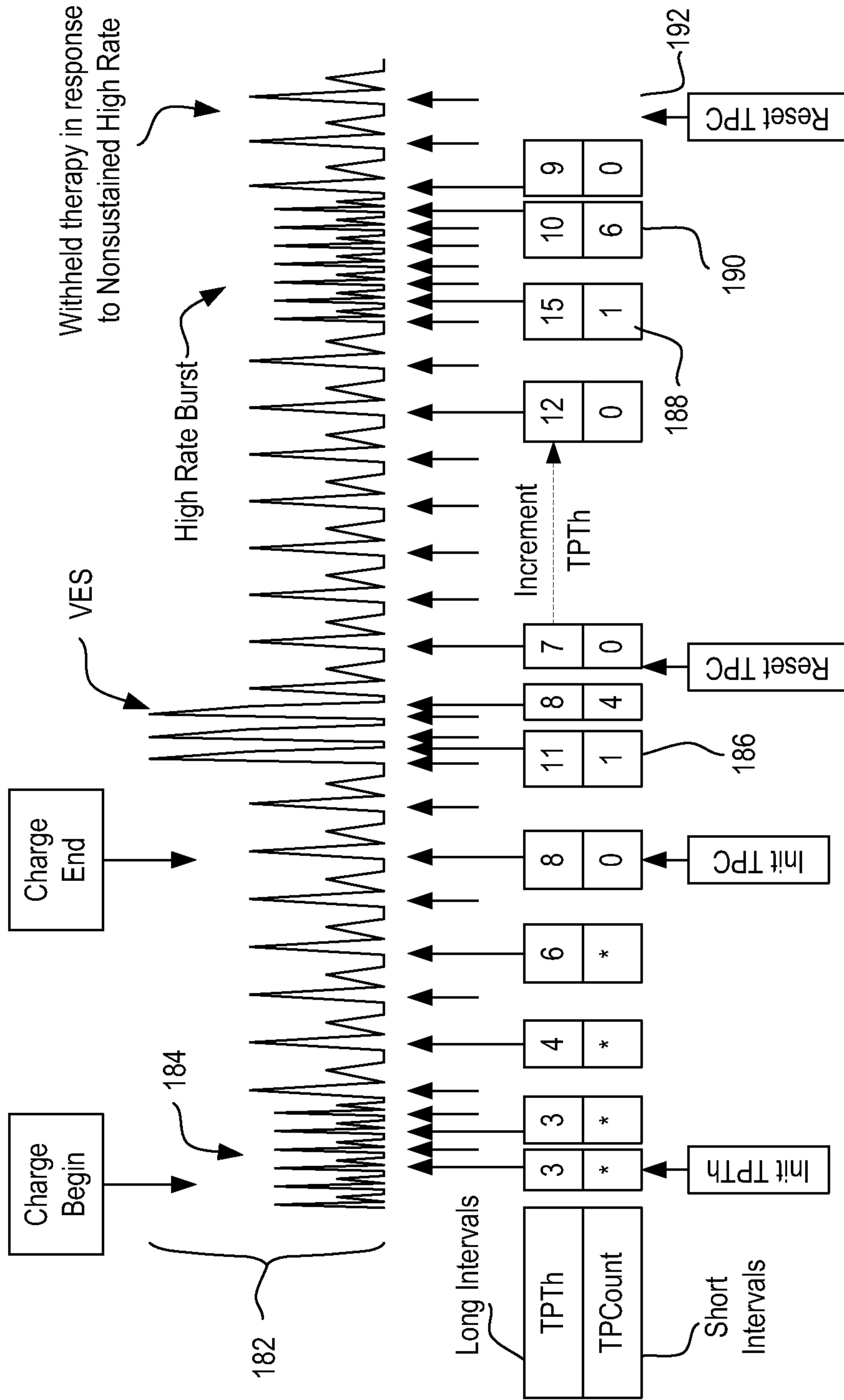

FIG. 6B

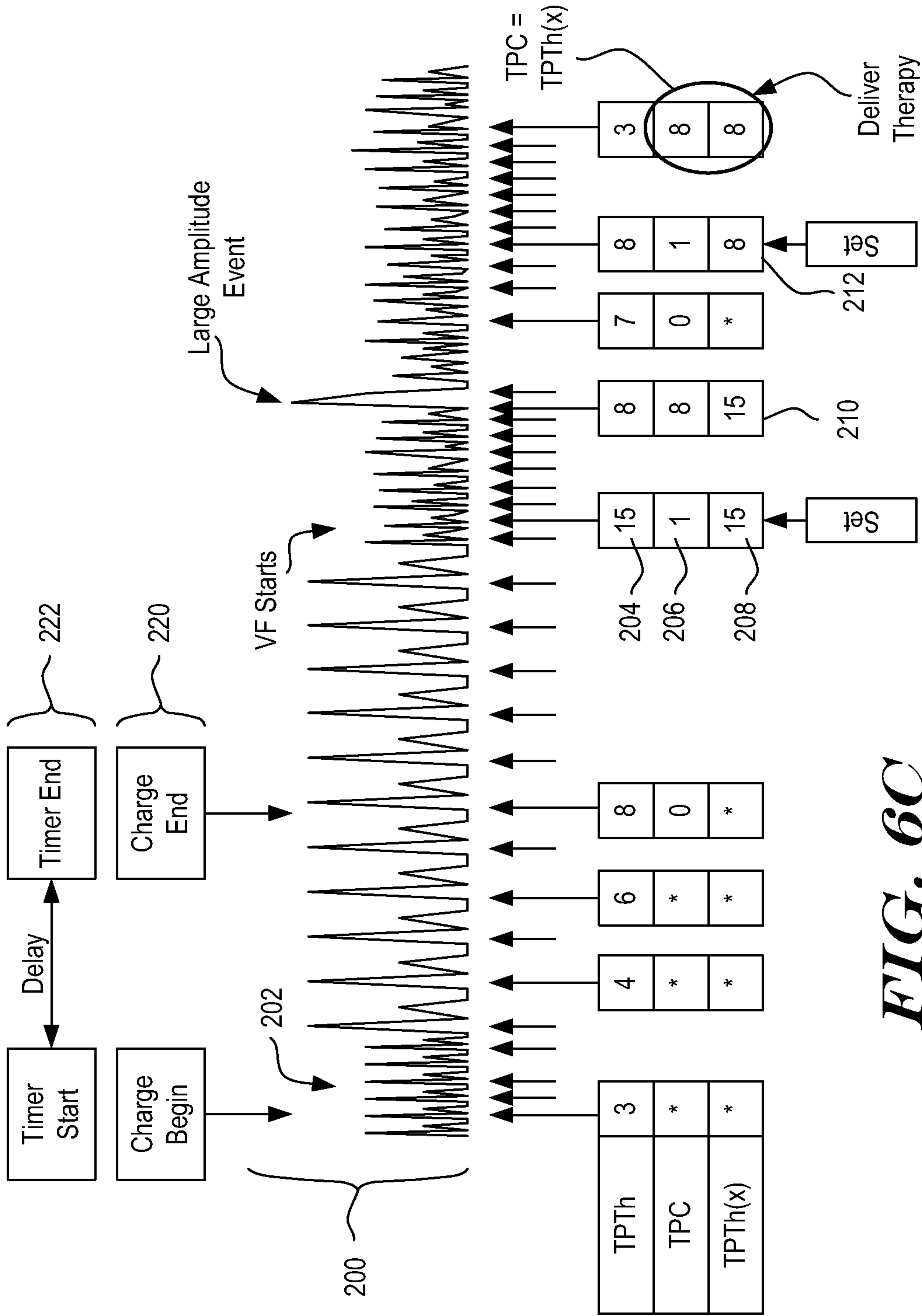

FIG. 6C

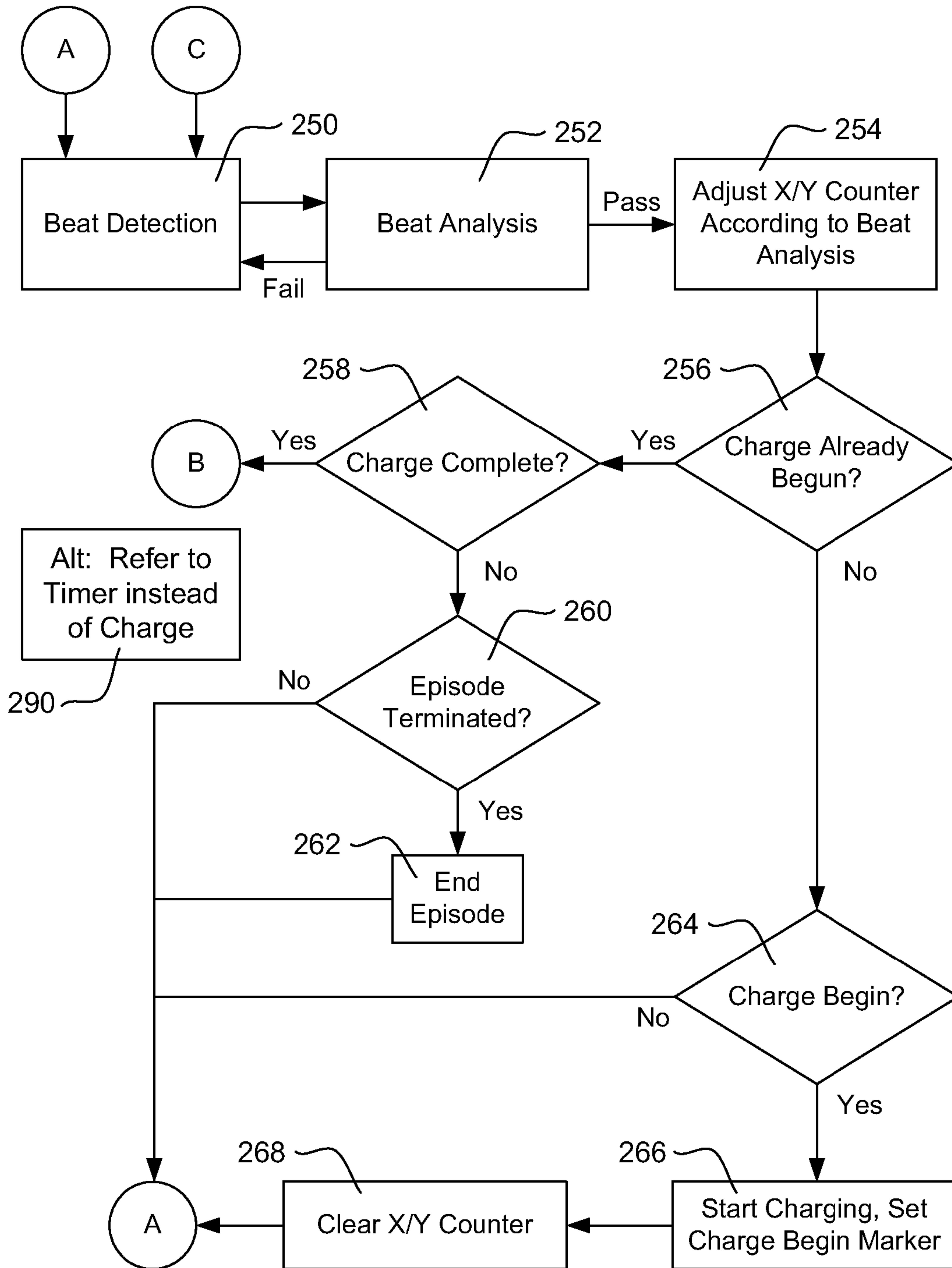

FIG. 7A

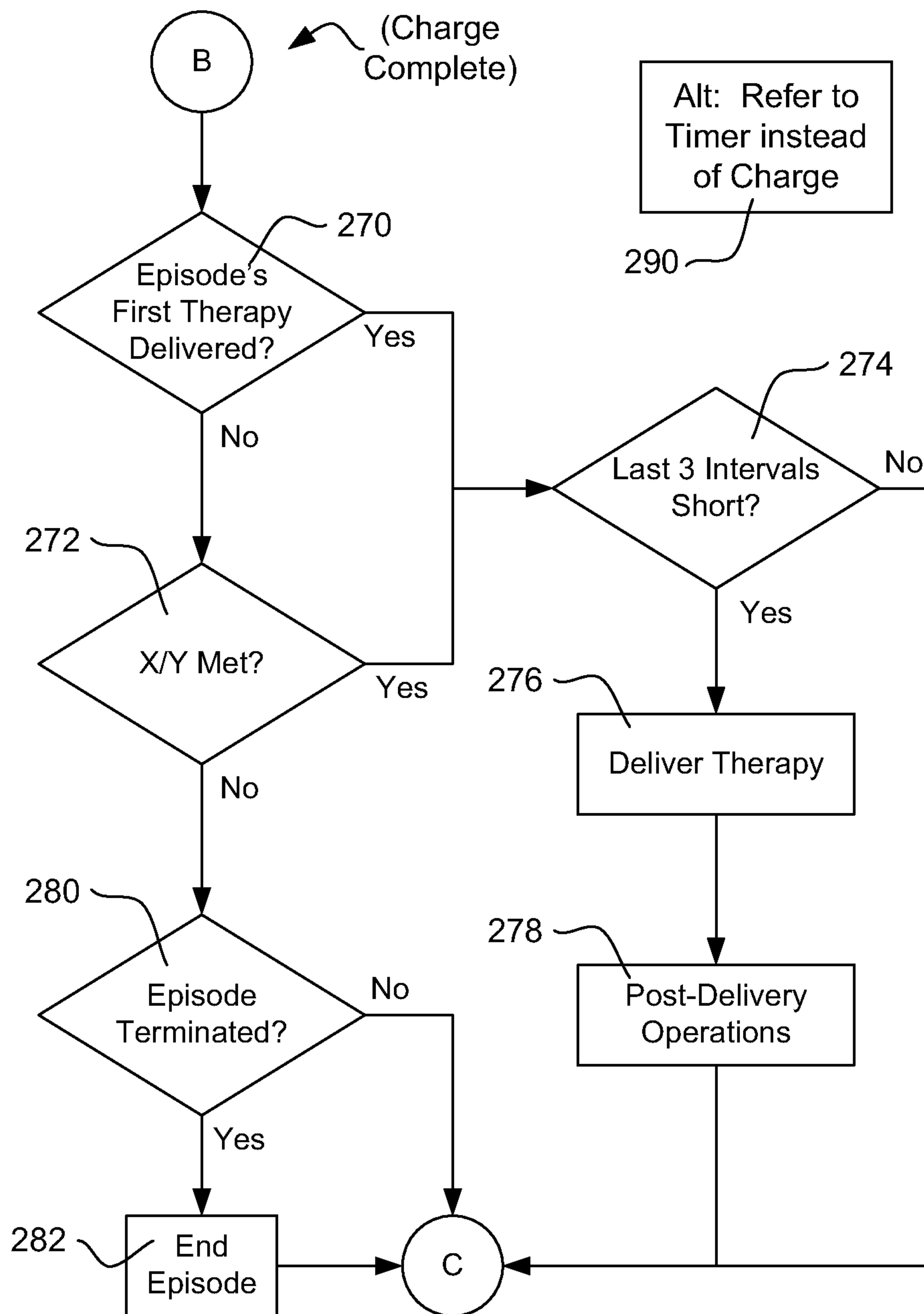

FIG. 7B

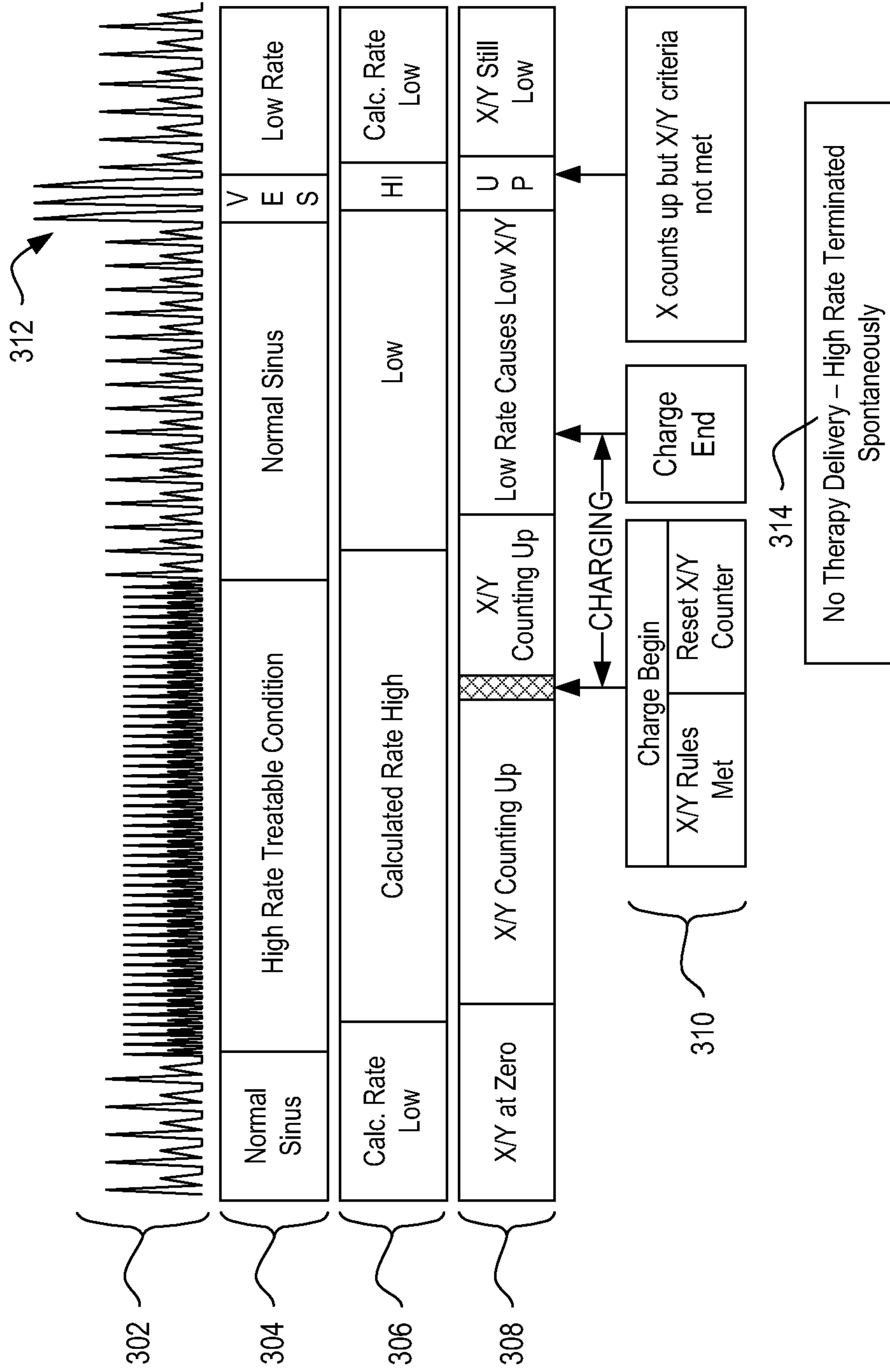

FIG. 8

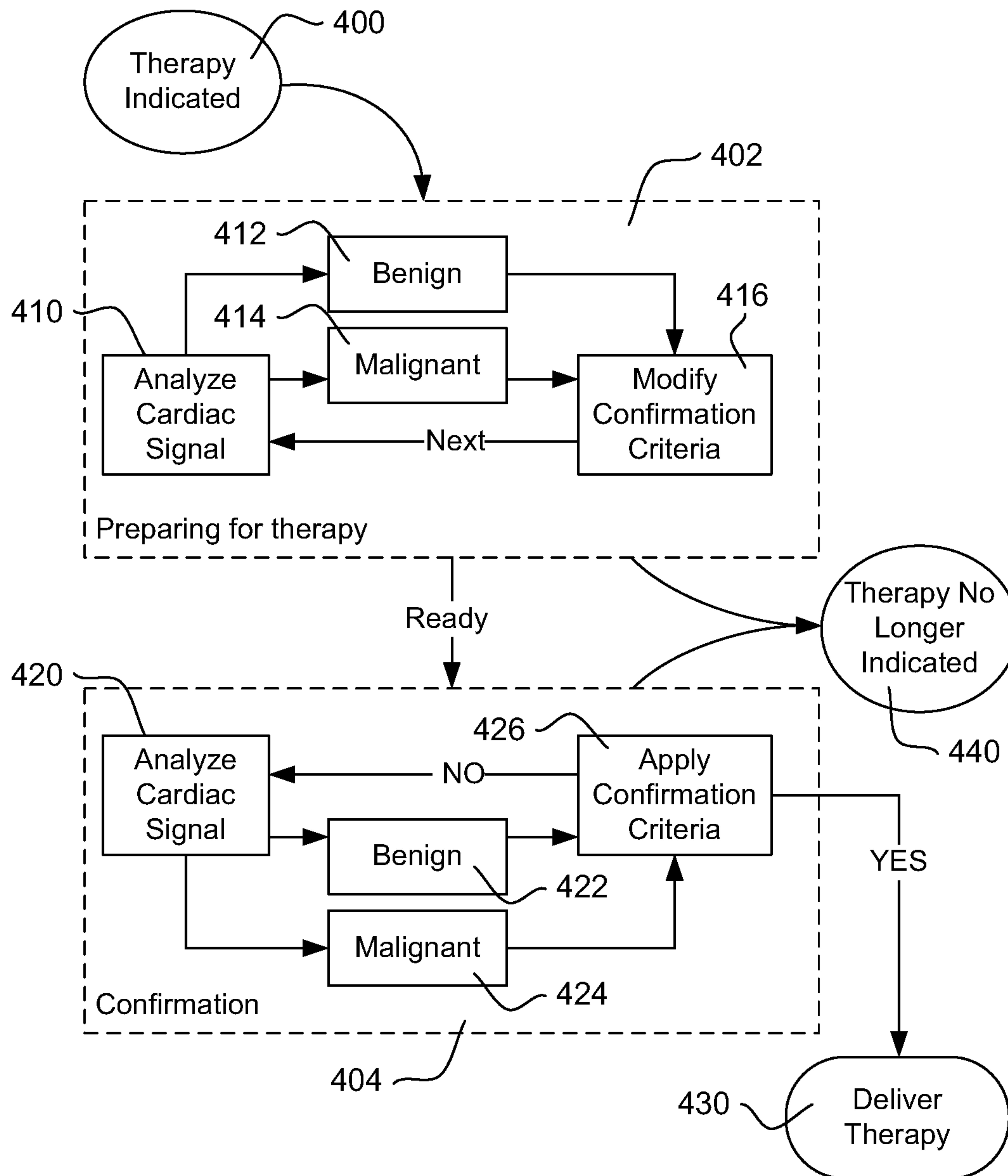

FIG. 9

1

**ADAPTIVE CONFIRMATION OF
TREATABLE ARRHYTHMIA IN
IMPLANTABLE CARDIAC STIMULUS
DEVICES**

RELATED APPLICATIONS

The present application claims the benefits of and priority to U.S. Provisional Patent Application No. 61/221,316, titled CONFIRMATION OF TREATABLE ARRHYTHMIA IN IMPLANTABLE CARDIAC STIMULUS DEVICES, filed 29 Jun. 2009, and the entire disclosure of which is incorporated herein by reference.

FIELD

The present invention relates generally to implantable medical device systems that sense and analyze cardiac signals. More particularly, the present invention relates to implantable medical devices that analyze cardiac signals in order to classify cardiac activity as likely benign or treatable.

BACKGROUND

An implantable cardiac stimulus device (ICSD) typically senses cardiac electrical signals in an implantee and uses the sensed signals to classify the implantee's cardiac rhythm as normal/benign or treatable/malignant. Illustrative treatable arrhythmias may include ventricular fibrillation and/or ventricular tachyarrhythmia. Other rhythms may also be considered "treatable" depending upon patient characteristics and physician preferences.

If a treatable arrhythmia is identified and defibrillation or cardioversion is to be delivered, an ICSD typically needs some period of time to prepare for therapy delivery. For example, a three, six or nine-volt battery supply may be used to provide hundreds or even thousands of volts of stimulus amplitude by charging a capacitor for several seconds using a charging circuit. As a result, once a treatable condition is identified, there is a charging time period corresponding to the preparations of the device to deliver therapy. Anti-tachycardia pacing (ATP) may not require such a charging delay, however, to ensure that therapy is appropriate, a system delivering ATP may include a delay for confirmation of arrhythmia before therapy delivery.

Some treatable arrhythmias may be intermittent or may spontaneously revert to a benign rhythm. If an apparently treatable arrhythmia spontaneously reverts to a benign rhythm, therapy becomes unnecessary. In general, therapy delivery should be managed to avoid unnecessary therapies.

To avoid unnecessary therapy, devices may perform rhythm confirmation just before delivering therapy. New or alternative methods for managing delivery through therapy confirmation are desired.

SUMMARY

A first illustrative embodiment is a method of patient treatment using an implantable cardiac stimulus device (ICSD). The first embodiment may be performed in the context of a system that has made an initial identification of a treatable condition. In the example, after the initial identification of a treatable condition, cardiac activity is monitored to identify indications of a reversion to benign cardiac rhythm while the ICSD prepares to deliver therapy. Once the ICSD is prepared to deliver therapy, analysis is performed to confirm whether/when therapy should be delivered. If indications of a rever-

2

sion to benign cardiac rhythm are identified, therapy confirmation analysis is adjusted to delay therapy delivery in order to avoid delivering therapy into a benign rhythm. If benign cardiac rhythm persists, the therapy delivery may also be cancelled. In some examples, the ICSD prepares to deliver therapy by, for example, transferring data to memory, recording sensed signals, establishing a wait period in terms of time or detected events, identifying synchronization data and/or other functions. In some embodiments and ICSD prepares for therapy delivery by charging a therapy delivery capacitor to a desired energy/voltage, though this is not always part of the preparation.

In one example, initial treatable condition criteria is/are applied to determine whether to advance to confirmation methods, and different criteria are applied for confirmation. In one illustrative example, intervals between detected events are analyzed to use rate as criteria for initial identification and confirmation. In further examples, morphology and/or combinations of interval analysis and morphology may be used to identify indications of benign or treatable arrhythmias. In some examples, one of rate or morphology is used for initial identification, and the other or a combination of rate and morphology can be used for confirmation. Indications of benign conditions can be tracked and quantified after the initial identification of a treatable condition and are then used in the confirmation step to delay therapy delivery.

In another embodiment, a method of patient treatment in an ICSD applies a set of criteria to determine whether a treatable condition appears likely. Once an initial treatable condition is identified, the data that led to the initial identification is cleared and confirmatory criteria are applied. If the confirmatory criteria are met, therapy is delivered. In one such example, an X/Y counter is used to analyze a window of data for the initial treatable condition identification, and the X/Y counter is cleared and re-filled for applying confirmatory criteria.

In another embodiment, an X/Y counter is used to generate an initial analysis of treatable condition. Upon an initial finding of a treatable condition, the values in the X/Y counter are stored, and analysis continues to fill the X/Y counter with new data. A confirmation step is then performed when the status of the X/Y counter is compared to the status stored after the initial analysis. In the example, therapy will be delivered once the X/Y counter reaches a status that is at least equivalent to that which occurred at the time of initial analysis.

The ICSD may be configured to deliver therapy such as cardioversion or defibrillation that calls for a charging time during which a therapy capacitor is charged to a desired level for therapy. If so, and in several examples, the device begins charging to prepare for therapy delivery upon identification of the initial treatable condition. For some such examples, the confirmation analysis may include checking whether preparation for therapy delivery is complete as well as analyzing data sensed before, during or after charging began or finished. The invention is not limited to analysis during/following initiation of capacitor charging, as, for example, some therapies (such as ATP) may not require capacitor charging. For example, preparation for therapy can follow the initial identification of treatable condition by including a delay period defined in terms of a time delay or a number of detected events; part of the "preparation" includes simply waiting to ensure accuracy of the decision-making process.

Additional embodiments include devices and systems configured or adapted to perform the above methods. The present invention can be embodied in a large number of different

examples, only a few of which are summarized here in this “Summary”. Further examples are shown below in the “Detailed Description.”

BRIEF DESCRIPTION OF THE DRAWINGS

FIG. 1 shows, in block form, an illustrative method for managing detection results during and after charging in an ICSD;

FIG. 2 shows an illustrative implantable cardiac stimulus system relative to a patient’s heart;

FIG. 3 shows, in block form, an illustrative method of operating an ICSD;

FIG. 4 is a process flow diagram for an illustrative method for managing therapy delivery;

FIG. 5 is an illustration of analysis using a “Last 3 intervals” therapy confirmation criteria;

FIGS. 6A-6C illustrate analysis similar to FIG. 5, except with different therapy confirmation criteria applied;

FIGS. 7A-7B show a process flow for another illustrative method for managing therapy delivery;

FIG. 8 illustrates analysis using the method of FIGS. 7A-7B; and

FIG. 9 is a block diagram for an illustrative method.

DETAILED DESCRIPTION

The following detailed description should be read with reference to the drawings. The drawings, which are not necessarily to scale, depict illustrative embodiments and are not intended to limit the scope of the invention. Some of the following examples and explanations include references to issued patents and pending patent applications. These references are for illustrative purposes and are not intended to limit the present invention to the particular methods or structures from the referenced patents and patent applications.

Unless implicitly required or explicitly stated, the methods below do not require any particular order of steps. It should be understood that when the following examples refer to a “current event,” in some embodiments, this means the most recently detected cardiac event is being analyzed. However, this need not be the case, and some embodiments perform analysis that is delayed by one or more detections and or a fixed period of time. Choices shown regarding use of rectified or unrectified signals are merely illustrative, and may be changed if desired.

Several embodiments disclosed herein can be used in an implantable cardiac stimulus device (ICSD). One particular type of ICSD is an implantable cardioverter-defibrillator, which typically provides therapy in the form of cardioversion and/or defibrillation therapies and, when needed/programmed, anti-bradycardia pacing. An ICSD may provide anti-tachycardia pacing, for example in a tiered therapy system, as well as other functionality including but not limited to other pacing therapies or any other suitable therapy. An ICSD may also treat atrial arrhythmias.

FIG. 1 shows, in block form, an illustrative method for managing detection, analysis and therapy delivery in an ICSD. Three general states of operation are shown—at the top, a Not Concerned state, in the middle, a Initial Treatable Condition Found State, and at the bottom, a Confirmation state. The Not Concerned State implies that a treatable condition, such as a ventricular or atrial arrhythmia has not been identified. The Initial Treatable Condition Found State indicates that a treatable condition has been identified and the ICSD is preparing to delivering therapy. The Confirmation

state indicates that the ICSD is performing analysis to confirm that therapy should be delivered.

In one example, an ICSD may be designed to wait for a period of time or a number of cardiac events or detected events before delivering therapy after it identifies a treatable condition. In yet another example, an ICSD may be designed to make a first, initial identification of treatable condition, but waits for a reconfirmation of the treatable condition after clearing out data used in the initial identification. For example, an ICSD may include a capacitor and a charging circuit, and the Initial Treatable Condition Found state can be used while the ICSD charges the capacitor to a desired therapy voltage. When the desired therapy voltage is reached, analysis confirms therapy should be delivered in the Confirmation state. Once therapy is confirmed, the ICSD may adjust the charge on the capacitor to ensure the correct output energy and delivers therapy. Capacitor charging and other conditions may each be applied in parallel by requiring, for example, that the ICSD wait at least a predefined period of time, as well as that the ICSD wait until a capacitor is charged to a desired level and, once both conditions are met, the device is ready to deliver therapy and can advance to the Confirmation state.

The Not Concerned State shows detection loop 12, which applies criteria designed to detect cardiac events. One example compares a detection profile to sensed signal amplitude, using methods known in the art. Once an event is detected, analysis 14 is called to determine whether a detected event or series of detected events indicate a treatable condition, such as an arrhythmia. The specific method of detecting a treatable condition may vary. In one example, the analysis 14 uses event rate as a first indicator of whether a treatable condition is occurring. For example, if the calculated event rate is high, a treatable tachyarrhythmia may be occurring. Morphology may be considered including, for example, considerations such as correlation to a template, QRS width, beat-to-beat stability, or other factors. Interval or rate variability may be monitored, and/or sudden onset or acceleration may be analyzed. In some examples, analysis 14 may determine that a detected event occurred due to noise or over-detection and, if so, the system may return to detection loop 12.

The method continues to block 16 and determines an initial identification of a treatable condition should be made. Block 16 may include further analysis of an overall rhythm or cardiac state. In one example, block 16 reviews the adjudication by analysis block 14 of a number of detected events, for example, 8, 12, 16, 24, 32, 40 or more or some other number of events. An X/Y filter would then be generated by looking, for example, for 18/24 detected events to demonstrate a particular characteristic such as high rate, a particular morphology, a mismatch to a morphology template, large width, high variability, or some mix thereof. In another example, an asynchronous block of time may be analyzed at block 16.

If the outcome of Treatable Condition block 16 is No, the method returns to the detection loop 12. If the outcome of the Treatable Condition block 16 is Yes, the method continues to the Initial Treatable Condition Found state.

The Initial Treatable Condition Found State allows the device to prepare for therapy delivery. At this point an episode can be declared by the ICSD. The term “episode” indicates a particular state of the ICSD that can be called in response to identification of a condition that can be closely analyzed and, if desired, recorded for later download by a physician, such as a potential/likely arrhythmia. During an episode, the ICSD may prepare to deliver therapy, deliver therapy, perform additional data analysis, record and store sensed/detected signals for later retrieval, and/or generate a warning (vibration or emitted sound, for example) to indicate therapy may be immi-

5

nent. In addition, an Episode may cause the ICSD to attempt communications with an external device such as a bedside monitor or hospital information network or any other external system adapted to receive ICSD communication such as a cellular telephone network, WI-FI, Bluetooth, etc.

Episodes typically end when the identified condition ends, for example, following spontaneous reversion to a benign rhythm or return to benign rhythm after therapy delivery. If therapy is delivered and fails, some systems will repeat therapy delivery until the arrhythmia is terminated or a maximum number of therapy attempts have been performed. A system may also progress through a number of different therapies, for example applying ATP in one or more formats and then moving on to cardioversion or defibrillation if the arrhythmia is not terminated. Where multiple therapies (repeating the same therapy or applying different therapies) are delivered, the methods shown herein may be repeated for each therapy delivery sequence. Alternatively, in another embodiment, the confirmation processes may be performed for only the first therapy delivery of an episode.

In the Initial Treatable Condition Found state, the method again uses a detection loop **18** to determine whether an event has been detected. Detection loop **18** and detection loop **12** may apply similar or different criteria to identify detected events, depending upon the embodiment and/or physician preferences. Once a detected event occurs, the method goes to block **20**, which performs analysis and initiates a count of indications of benign cardiac conditions.

The analysis in block **20** can be performed, in an illustrative example, by counting how many indications of benign cardiac conditions appear during the episode. The analysis from block **20** can be used to delay therapy delivery if numerous indications of benign cardiac condition have appeared and, conversely, if no such benign indications have appeared, the analysis in block **20** will allow therapy to be delivered once ready. The analysis in block **20** can observe various types of markers of benign cardiac activity including, in some examples, slow rate detections.

In addition, the analysis in block **20** may also track the time series of events that indicate either benign or treatable conditions. For example, confirmation criteria may be changed in response to detected events suggesting a benign condition. If subsequent events suggest a treatable condition has returned, the confirmation threshold may be returned to its original state.

Following analysis at **20**, the method determines whether the episode has ended, as shown at **22**. In an illustrative example, the episode is considered ended if a calculated rate is below a set threshold for a predetermined number of events, calculations or period of time. For example, if the calculated rate is below 140 beats per minute (BPM) for 24 consecutive detections, the episode is considered terminated. In another example, if the average calculated rate for a set of 25 calculations is less than 120 BPM, the episode is considered terminated. In yet another example, if the rate is less than 100 BPM in 20/25 previous calculations, the episode is considered terminated. Other criteria may be used in other embodiments in order to determine that the episode has ended. If the episode has ended at **22**, the method proceeds to a cleanup block **26**.

The cleanup block **26** may include steps for discharging the defibrillation capacitor (if it was charged in the Initial Treatable Condition Found State) and storing data for the terminated episode. Cleanup **26** may include other steps including, for example, annunciation or attempts to initiate communication with a home monitoring system. Following cleanup **26**, the method returns to the Not Concerned state as indicated at

6

28. If desired, cleanup **26** may include changes to the analysis of the Treatable Condition block **16** in response to a nonsustained episode. Some examples are disclosed in US Patent Application Publication Numbers 2009-0131998 (now U.S. Pat. No. 8,249,702) and 2006-0167503 (now U.S. Pat. No. 8,160,697), both titled METHOD FOR ADAPTING CHARGE INITIATION FOR AN IMPLANTABLE CARDIOVERTER-DEFIBRILLATOR, as well as US Patent Application Publication Number 2006-0167504 (now U.S. Pat. No. 8,229,563), titled DEVICES FOR ADAPTING CHARGE INITIATION FOR AN IMPLANTABLE CARDIOVERTER-DEFIBRILLATOR, the disclosures of which are incorporated herein by reference. In one illustrative example, a persistence factor used in the Treatable Condition block **16** is modified in response to an episode ending without therapy delivery. For example, an X/Y counter may be used to determine how many Treatable detections (X) out of a set of Y detections have been encountered. When the X/Y counter reaches a predetermined threshold and stays at or above the threshold for a persistence number (N) of consecutive events, the charge begin block **16** is satisfied. Following termination of an episode without therapy delivery, the persistence number (N) may be increased for use in a future episode. Other factors, such as the size of the X/Y set and/or the X/Y ratio may be changed, instead.

If the episode has not ended at block **22**, the method determines whether the system is ready for therapy delivery, as shown at **24**. If so, the method continues to the Confirmation state. If not, the method returns to the detection loop **18**. The check at **24** may include, for example, determining how many detected events have occurred while in the Initial Treatable Condition Found state, how long the Initial Treatable Condition Found state has been ongoing, and/or whether any therapy capacitor charging is complete.

In the Confirmation state, analysis again starts in a Detection Loop **32**. Following a detection at **32**, the method analyzes the detected event and sensed signal to count indications of benign rhythm (denoted in the example as indications of Normal Sinus Rhythm, NSR), as shown at **34**. The method next determines whether the episode has ended, as shown at **36**. Finally, an Interval condition is applied as shown at **38**. The Interval condition determines whether the intervals between detected events are shorter than a short interval threshold for at least a threshold number of intervals. In an illustrative example, the short interval threshold is an arrhythmia rate threshold that can be set via programmer communications to a value corresponding to a rate of 140 to 270 BPM. The threshold number of intervals is determined by adding up the number of indications of NSR that were counted in blocks **20** and **34**, plus a default minimum number. If benign conditions are detected, therapy delivery can be delayed until additional indications of treatable conditions are identified. If desired, the sum of indications of NSR from blocks **20** and **34** may be discounted in response to indications of VF or VT when applying the condition at **38**.

If the Interval condition fails at **38**, the method returns to the detection loop at **32**, staying in the Confirmation state. If the Interval condition **38** is met, therapy is delivered, as indicated at **40**. If therapy is delivered at **40**, the method will continue within the same episode, using a post-therapy state (not shown) including detection and analysis to determine whether to start additional therapy cycles, as well as analysis to determine whether therapy has been successful and the episode has ended.

FIG. 2 shows an illustrative implantable medical device and implant location. More particularly, an illustrative subcutaneous-only ICSD system is shown in FIG. 2. The system

is shown relative to a heart **50**, and includes a canister **52** coupled to a lead **56**. The canister **52** preferably houses operational circuitry for performing analysis of cardiac activity and for providing a therapy output. The operational circuitry may include batteries, input/output circuitry, power capacitor(s), high voltage charging circuit(s), logic circuits, controller(s), memory, communication components, etc., as known in the art.

Electrodes are disposed at locations throughout the system including, for example, an electrode **54** on the canister **52**, and electrodes **58**, **60**, **62** on lead **56**. The electrodes **54**, **58**, **60**, **62** may take any suitable form and can be made of any suitable material. For example, the canister electrode **54** may be an isolated button electrode or it may be a region or surface of the canister **52**, and the electrodes **58**, **60**, **62** on lead **56** may be coil electrodes, ring electrodes, or other structures known in the art. More or fewer electrodes may be provided on the canister **52** and or the lead **56**.

The electrodes **54**, **58**, **60**, **62** define a plurality of sensing vectors such as **V1**, **V2**, **V3** and **V4**. If desired, one or more vectors **V1**, **V2**, **V3**, and **V4** may be chosen as a default sensing vector, for example, as discussed in US Patent Application Publication Number 2007-0276445 (now U.S. Pat. No. 8,788,023) titled SYSTEMS AND METHODS FOR SENSING VECTOR SELECTION IN AN IMPLANTABLE MEDICAL DEVICE and/or U.S. Pat. No. 7,392,085 titled MULTIPLE ELECTRODE VECTORS FOR IMPLANTABLE CARDIAC TREATMENT DEVICES, the disclosures of which are incorporated herein by reference. Another embodiment considers posture in vector analysis, for example, as discussed in US Patent Application Publication Number 2008-0188901 (now U.S. Pat. No. 8,200,341) titled SENSING VECTOR SELECTION IN A CARDIAC STIMULUS DEVICE WITH POSTURAL ASSESSMENT, the disclosure of which is incorporated herein by reference. Multiple sensing vectors may be analyzed, sequentially or in combination, as desired.

Therapy may be applied using any chosen pair of electrodes. An illustrative example uses the can electrode **54** and the coil electrode **62** to apply therapy. Other electrode combinations may be used. Therapy may include mono-, bi- or other multi-phasic defibrillation and/or various pacing operations.

FIG. 2 omits several anatomical landmarks. The illustrative system shown may be implanted beneath the skin outside of the ribcage of the implantee. The location illustratively shown would place the canister **52** at approximately the left axilla of the implantee, level with the cardiac apex, with the lead **56** extending medially toward the xiphoid and then toward the head of the implantee along the left side of the sternum. One illustrative example uses a method/system as shown in commonly assigned US Patent Application Publication Number 2006-0122676 (now U.S. Pat. No. 7,655,014) titled APPARATUS AND METHOD FOR SUBCUTANEOUS ELECTRODE INSERTION, the disclosure of which is incorporated herein by reference. Other illustrative subcutaneous systems and locations are shown in commonly assigned U.S. Pat. Nos. 6,647,292, 6,721,597 and 7,149,575, the disclosures of which are incorporated herein by reference.

The present invention may also be embodied in systems having various implant configurations including but not limited to other subcutaneous-only, vascular-only, epicardial, and/or transvenous implantation configurations and locations. The canister **52** may be placed in anterior, lateral, and/or posterior positions including, without limitation, axillary, sub-clavicular, pectoral, and sub-pectoral positions, as well as placements on either the left or right side of the

implantee's torso and/or in the abdomen. The canister may be a single unit or it may comprise a number of connected or tethered enclosures in various designs known throughout the art. Entirely intravascular implantation of an ICSD system has also been proposed. The lead **56** may be placed in any of a number of suitable configurations including anterior-posterior combinations, anterior-only combinations, transvenous placement, or other vascular placements. Multiple leads **56** may be used as well. A unitary system that omits lead **56** and includes all electrodes on the canister **52** may also be used.

The present invention is not intended to be limited to any particular hardware, implant location or configuration. Instead, it is intended for use in any implantable cardiac system. In addition to therapy delivery systems, some embodiments may include monitoring systems. For example, monitoring functions such as annunciation or data storage may be manipulated, rather than controlling therapy delivery. A monitoring system could also be used to demonstrate the suitability of analytical methods for a particular patient.

Some examples can associate with an external programmer **64** configured to communicate with an implanted device for various purposes, including, for example and without limitation, one or more of the following: device testing; upload new/revised software/firmware; modify sensing, detection or therapy settings; determine the status or history of device operation, battery life, or lead integrity; and/or download data relating to the device or implantee's condition, prior data capture, or treatment. Any suitable communication method may be used, such as various protocols and hardware widely known in the art including, for example, MICS, inductive telemetry, RF telemetry, Bluetooth, etc.

FIG. 3 shows, in block form, an illustrative method of operating an ICSD for purposes of delivering relatively high-energy therapy such as defibrillation or cardioversion. In the illustrative method, a new detection **80** is the trigger for a series of analysis steps. A new detection **80** may be identified, for example, by capturing a cardiac signal from implanted electrodes associated with the system and comparing the sensed signal to a detection threshold. A detection threshold may be fixed or it may be a time-varying threshold, for example as shown in US Patent Application Publication Number 2009-0228057 (now U.S. Pat. No. 8,565,878), titled ACCURATE CARDIAC EVENT DETECTION IN AN IMPLANTABLE CARDIAC STIMULUS DEVICE, the disclosure of which is incorporated herein by reference. Other detection methods may be used instead.

In the illustrative example, following a new detection **80**, Noise Detection is performed as shown at **82**. Noise Detection **82** may be performed to identify detections that appear to be caused by noise or substantially masked with noise. If a detection appears to be caused by noise or substantially masked with noise, the method can return to block **80** and await the next detection.

Otherwise, Overdetection Identification **84** is performed. Overdetection Identification may take any of several forms. Overdetection identification **84** is included to identify (and correct, if suitable) instances where more than one detection occurs within a single cardiac cycle such as double or triple detection.

Rhythm Analysis **86** follows, in which the patient's overall cardiac rhythm is analyzed to determine whether a treatable arrhythmias. Rate will often be a factor in Rhythm Analysis **86**. In some examples, rate may be analyzed before blocks **84** or **86** and, if the calculated rate is low, the method may return to block **80**. Morphology, width, and other factors may be part of Rhythm Analysis **86**.

If the Rhythm Analysis **86** finds that the patient's cardiac rhythm is benign and does not require treatment, the method returns to block **80** and awaits the next detection. If Rhythm Analysis **86** identifies a treatable arrhythmia, Therapy block **88** is called. Therapy block **88** may include charging **90** for the cardioversion/defibrillation capacitor in the ICSD. If charging **90** is not complete, the method returns to block **80** for a next iteration.

Once charging **90** is complete, Therapy block **88** confirms ongoing need for therapy and, if therapy is confirmed, therapy is delivered at **92**. If confirmation fails, the method again returns to block **80** for a next iteration. In another example, ATP can be provided, in which case the charging block **90** can be omitted or replaced with another analysis block that observes whether the device is ready to deliver therapy. Whether the device is ready to deliver therapy may be determined by, for example, meeting confirmation criteria, observing that the treatable condition has not terminated in a predetermined period of time, or determining that an arrhythmia is progressing to a worse state than was initially detected.

The Noise Detection referenced at block **82** of FIG. **3** may include waveform appraisal as described in commonly assigned U.S. Pat. No. 7,248,921, titled METHOD AND DEVICES FOR PERFORMING CARDIAC WAVEFORM APPRAISAL, and/or U.S. Provisional Patent Application No. 61/255,253, titled ADAPTIVE WAVEFORM APPRAISAL IN AN IMPLANTABLE CARDIAC SYSTEM, the disclosures of which are incorporated herein by reference. Overdetection identification **84** may be performed, for example, using methods such as shown in US Patent Application Publication Number 2009-0259271 (now U.S. Pat. No. 8,160,686), titled METHODS AND DEVICES FOR ACCURATELY CLASSIFYING CARDIAC ACTIVITY, and/or US Patent Application Publication Number 2010-0004713 (now U.S. Pat. No. 8,160,687), titled METHODS AND DEVICES FOR ACCURATELY CLASSIFYING CARDIAC ACTIVITY, the disclosures of which are incorporated herein by reference. Rhythm analysis **86** may include analysis as disclosed in the U.S. Pat. Nos. 8,565,878, 8,160,686, 8,160,687, or U.S. Pat. No. 7,248,921, and/or commonly assigned U.S. Pat. No. 7,330,757 or U.S. Pat. No. 6,754,528, the disclosures of which are incorporated herein by reference. Other methods may be used instead of or in addition to any of the examples found in these patents and patent applications.

FIG. **4** is a process flow diagram for an illustrative method for adapting the conditions for therapy delivery to a detected rhythm. The management of therapy delivery in FIG. **4** accounts for indications of benign cardiac activity before delivery of therapy. As a result, therapy delivery may be avoided in response to relatively late reversion to a benign cardiac rhythm. Before explaining the solution posed by the method illustrated in FIG. **4**, FIG. **5** shows an example of therapy delivery that could be avoided by counting indications of benign cardiac activity.

Turning to FIG. **5**, a sensed signal is shown at **150**. The signal **150** is characterized at **152**. The illustrative system relies on an average of calculated intervals between detected events to generate an Event Rate, which is characterized at **154**. In the example an X/Y counter is used to determine how many treatable events (X) out of a set of detected events (Y) occur. The contents of the X/Y counter are characterized at **156**. Starting from the left, the patient is in a normal rhythm. A high rate arrhythmia begins that, as indicated at **154**, drives the Event Rate high (relative to a programmed rate threshold), and, as indicated at **156**, the X/Y counter begins to fill with treatable events.

When the X/Y counter meets certain analysis threshold(s), charging begins, as shown at **158**. Before charging is completed **160**, the arrhythmia spontaneously reverts and slows down to a normal sinus rhythm, as shown at **162**. This drops the Event Rate to a low zone. Therapy delivery after the high rate arrhythmia terminates is likely not needed. However, during the normal sinus rhythm **162**, the patient encounters a short series of detected events caused by ventricular extrasystoles (VES), shown at **164**. A premature ventricular contraction is one type of VES.

In the illustrative example, the confirmation criteria include the following: if three consecutive intervals are shorter than a predetermined threshold, therapy is delivered. Here, the VES cause a series of very short intervals between detected events. Once three short intervals occur, therapy is delivered, as shown at **168**. The therapy in these circumstances is likely clinically unnecessary and may be painful and/or startling to the patient.

The method of FIG. **4** may avoid therapy as shown in FIG. **5**. The method illustrated by FIG. **4** may be used at blocks **90** and/or **92** in FIG. **3**, for example. The method begins at the start block **100**; the conditions precedent to start block **100** are the occurrence of a newly detected event, and, optionally, initial identification of a treatable cardiac condition.

From start block **100**, the method determines whether a detected event under analysis has been identified as non-Treatable, as indicated at **102**. If so, then a Therapy Persist Threshold, TPT_h, is incremented. Optionally, a maximum value for TPT_h may be set, for example, a maximum may be in the range of about 8-64, with larger or smaller values possible depending upon how the variable is used. In one example, the maximum value for TPT_h is 24.

Returning to block **102**, if the event under analysis has not been marked as non-Treatable, the method next determines if the event under analysis has been marked as Treatable, as shown at **106**. If so, then TPT_h is decremented, as shown at **108**. If desired, TPT_h may have a lower limit, as shown in FIG. **4**. In an illustrative example, TPT_h has a lower limit of three.

In the example of FIG. **4**, if the event under consideration is marked as Noise, for example based on Noise Detection (FIG. **3** at **82**), it may pass through without incrementing **104** or decrementing **108**. Following the analysis of Treatable/non-Treatable **102**, **106** and increment/decrement steps **104**, **108**, if needed, the method continues to block **110**.

At block **110**, the method determines whether the ICSD is ready for therapy. Block **110** may, for example, determine that a minimum period of time has passed since the initial identification of a treatable condition, and/or it may include determining that capacitor charging is complete, indicating that the ICSD defibrillation capacitor(s) has been charged to a desired voltage/energy level. If the ICSD is not ready for therapy delivery, the method stops as indicated, and waits for another new detection.

If the conditions of block **110** are satisfied, the method next determines whether it is following a first iteration, as shown at **112**, after declaring ready for therapy at block **110**. If so, a variable, Treatment Persist Count (TPCount), is initialized to the number of Treatable intervals that have occurred in the last three detected intervals, as indicated at **114**. If not in the first iteration, the method continues by observing whether the most recent detected interval is shorter than a threshold for short intervals, as shown at **116**. If so, TPCount is incremented by one, as shown at **118** and, if not, TPCount is reset to zero, as shown at **120**. In this example, when a string of short intervals is identified, TPCount will increase with each new short interval as shown at **118**, while a long interval will

cause TPCount to reset to zero as shown at **120**. If TPCount is reset at **120**, then the method stops, as shown, and waits for a next iteration caused by a next detected event.

In the example of FIG. 4, a “short” interval is an interval that is shorter than a defined threshold that is indicative of a likely treatable arrhythmia. In some examples, the defined threshold for short intervals will be set based on a ventricular tachycardia (VT) rate, for example, if a physician determines that rates above 200 BPM would be treatable tachycardia for a particular patient, the defined VT threshold would be 300 milliseconds. A shorter or longer interval may be used, depending on patient characteristics. If desired, a fibrillation-based threshold may be used. For example, ventricular fibrillation (VF) may be declared for rates above a threshold such as 240 BPM, and a short interval may be an interval shorter than 250 milliseconds. The system may be customized for a given patient by adjusting these thresholds. Other “short” intervals unrelated to VT or VF thresholds may be used instead, and the calculation of TPCount does not need to be tied to defined therapy or rhythm classification thresholds.

Following Initialization at **114** or an increment at **118**, the method continues to **122**, where TPCount is compared to TPTTh. If TPCount is greater than or equal to TPTTh, the method then performs final therapy preparations (if needed) and delivers therapy to the patient as shown at **124**. Alternatively, if TPCount is not greater than or equal to TPTTh, the method stops and awaits the next detection.

As can be seen, the method in FIG. 4 will count long intervals and use these as indications of non-treatable cardiac rhythm to extend TPTTh. As a result, if indications of benign cardiac rhythm are identified, the method causes the system to wait to deliver therapy for some number of additional treatable detections. This may avoid therapy delivery if a patient experiences spontaneous reversion to benign cardiac rhythm and/or receives successful external defibrillation therapy. Meanwhile, if the system detects few or no nontreatable or long interval events, TPTTh remains small, and the patient will receive therapy shortly after the ICSD meets readiness conditions at **110**.

Any number of features may be used to identify benign cardiac conditions. In one example, comparison to a normal beat template may be used to identify indications of benign cardiac rhythm. A normal beat template may be a template captured at a resting heart rate as representative of Normal Sinus Rhythm, and/or a normal beat template may represent a heart beat at elevated rate conditions such as exercise induced tachycardia. High correlation to a normal beat template may be an indication of benign cardiac conditions, even with concurrent high detected cardiac rate.

The confirmation concept can be used to confirm therapy delivery of any sort including ATP, cardioversion or defibrillation. Furthermore, these illustrative examples may be used in treatment of ventricular or atrial conditions. For example, a confirmation step may be applied before delivering therapy for polymorphic ventricular tachycardia, ventricular fibrillation, atrial fibrillation or flutter, for example. Depending upon patient needs, other conditions may also be treated.

The present invention is not limited to any particular method of identifying indicators of treatable or non-treatable cardiac conditions. Several examples refer to marking an event as treatable or not treatable, where “event” refers to individual detected events and not the overall episode (for example, an episode may include a period of ventricular fibrillation including a number of treatable detected events). In some examples, rather than marking “events” as treatable, the intervals associated with detected events can be marked as treatable or not treatable. For example, rate-only analysis may

mark intervals between detections as treatable or not treatable; a morphology-only analysis may mark the individual detections as treatable or not treatable. In a hybrid of these analyses, an interval between detected events is associated with either the detected event that precedes the interval or the detected event that ends the interval, and the morphology of the event and the duration of the interval may each factor into marking the associated pair of detected event and interval as treatable or not treatable. In yet another example, the morphology of the signal during an interval between detected events can be analyzed to identify treatable conditions as well.

In some examples, the confirmatory criteria may add additional data inputs to the analysis by, for example, making reference to accelerator data (indicating activity or posture), blood pressure sensors, blood composition sensors or other data. Such additional data inputs can be used in combination with the above described confirmatory criteria.

FIGS. 6A-6B show analysis in a format similar to FIG. 5, but using the methods shown in FIG. 4. Referring to FIG. 6A, the top of the drawing shows sensed cardiac signals at **170**. The cardiac signals are characterized at **172**. The ICSD analysis of the signal is indicated in part by the Event Rate, characterized at **174**, and the status of the X/Y counter shown at **176**.

The status of the system’s Charger, which is used to charge a therapy capacitor, is shown at **178**. The example of FIGS. 6A-6B illustrates a system preparing for a defibrillation or cardioversion therapy; in other examples, rather than charger status, a timer status could be shown as counting how long a treatable condition persists before delivering therapy, for example, if the therapy does not require charging. For example, before delivering ATP the system may wait for a predetermined period of time.

Starting from the left, the signal **170** is initially shown as normal at **172**, with low rate **174** and the X/Y counter **176** is low/off. Given the normal rhythm, charging has not started. Following the signal across to the right, the patient then develops a tachycardia, as shown at **170**, and characterized at **172**, leading to a high rate calculation **174**. The X/Y counter **176** begins to count indications of treatable condition based on the high Event Rate. The charger remains off, pending satisfaction of rhythm criteria.

In the example, the X/Y counter is used to apply rhythm criteria by counting the number of detections that indicate a treatable arrhythmia. In this example, the high rate calculation **174** indicates a treatable arrhythmia, and the X/Y counter begins incrementing with each detected event that meets the high rate criteria, until a threshold is met. For example, an X/Y counter threshold may be of the nature of 5/8, 9/12, 12/16, 14/18, 18/24, etc., usually requiring a supermajority (such as 75% or some other proportion) of a set of events to indicate a treatable arrhythmia. A persistence rule may also apply, in which the X/Y counter is called upon to meet a threshold for a specified number of consecutive detections or, alternatively, a period of time. For example, persistence may wait until the X/Y counter meets its threshold for at least 2 consecutive measurements, one full second, or some other suitable measure. The persistence rule may increase in duration if prior nonsustained treatable conditions have occurred.

Once the X/Y counter criteria is met (including any persistence factor), the Charger begins charging, as shown at **178**. Once the charger begins charging, the system begins calculating a Therapy Persist Threshold (TPTTh) and a Therapy Persist Count (TPC) as shown at **180**. TPC represents the number of consecutive short intervals currently detected. In this example, TPC counts up as new short intervals are

detected, and is reset to zero when a long interval occurs. TPT_h records the threshold number that TPC must meet or exceed in order to satisfy Therapy Persist criteria. TPT_h varies in response to detected indications of benign and treatable conditions.

In the example, the signal returns to a slow rate (NSR) shortly after charging begins, causing long intervals and lowering the rate calculation **174**. As shown at **180**, the TPT_h monitor begins to count up the number of long intervals when the NSR starts to occur after charge begin. These long intervals are treated in this example as indications of benign cardiac rhythm. TPC is set to zero due to the long intervals. Charging completes as shown at **178** while the NSR is still continuing and the TPT_h is still counting up, so the Charger enters a Wait state. The Charger will remain in a Wait state until a Confirmation rule ($TPC \geq TPT_h$) is satisfied and therapy is delivered, or until the episode ends based on the system's determination that an arrhythmia is no longer occurring.

In an illustrative example, the episode can be terminated if system detects enough slow rhythm beats to determine that the treatable arrhythmia has reverted to a benign rhythm. For example, a fixed number of consecutive long intervals may be required, the X/Y counter may count down to zero, or rate calculated using average intervals may show a low rate for a predetermined period of time or number of consecutive calculations. In one example, if twenty-four low rate calculations **174** appear in a row, a declared episode is considered terminated. In another example, if the X/Y counter reaches three or lower (or zero, in yet another example), the episode is considered terminated. In another example, if a low rate is detected for a period of time in the range of 10-20 seconds, the episode can be considered terminated.

Returning to FIG. 6A, a short burst of VES occurs and causes the rate **174** to momentarily go High which, in turn, begins allowing the method to start counting down TPT_h. TPC also starts counting up, but because TPT_h counted up during the NSR after charging began, TPC stays less than TPT_h. The outcome is that therapy is not delivered in response to the series of VES.

Later, a short burst of VT occurs, again driving the rate **174** high and causing TPC to begin counting up while TPT_h counts down. Once again, the incrementing of TPT_h during slow rate beats appropriately prevents therapy delivery. The mathematics of this analysis are further highlighted in FIG. 6B.

FIG. 6B provides further details to the analysis of FIG. 6A, focusing on what happens once Charging begins. A portion of the signal from FIG. 6A is shown at **182**, with the end of the high rate rhythm that caused charging to begin shown at **184**. The values for variable TPT_h and TPC are shown below the signal **182**. In particular, when charging begins, TPT_h is initialized to 3. As shown, during the continuing high rate conditions demonstrated at **184**, TPT_h stays constant at 3. Once a slow rate condition begins, TPT_h starts to count up.

In some examples, TPC is not calculated during charging. In other examples, TPC may be calculated during charging to allow confirmation of therapy delivery as soon as the charging process is completed, without having to wait for TPC to increment up to the lowest value of TPT_h. The illustrative example shown in FIG. 6B does not calculate TPC until charging is complete, as indicated by the asterisks.

Once charging ends, in this example, TPC is initialized to zero. In an alternative example, TPC may be initialized based on a series of previously detected events. The illustrative example is iterative, and TPC and TPT_h are recalculated by incrementing or decrementing as new detections occur. As

shown at **186**, TPT_h counts up by several increments before a first VES detection appears. As a result, following the first short interval caused by the VES, TPT_h=11 and TPC=1. Each of these values is updated with new detections and, at the end of several short intervals caused by the VES, TPT_h=8 and TPC=4.

In this example, a 4-interval average is used to estimate rate for TPT_h calculations, while the instantaneous interval is used for TPC. Since TPT_h is generated from a 4-Interval average in the detailed example shown, it does not immediately begin counting down once the short intervals from the VES occur, as these are averaged in with prior intervals. The use of a 4-interval average is merely illustrative, and other calculations may be performed to estimate rate instead. TPC and TPT_h can be based on the same calculation (as shown) or different calculations in various embodiments. The next interval is long, causing TPC to be reset to zero, while TPT_h is decremented to seven since it is based on a 4-Interval average.

Following the VES, TPT_h again begins to count up. When the first short interval of the VT is detected, TPT_h=15, as shown at **188**. As shown at **190**, when the VT terminates, TPT_h=10 and TPC=6. The next calculation, as shown at **192**, shows reset of TPC=0, while TPT_h=9, as it continues to decrement for one more iteration since it relies on an averaged interval. As can be seen, due to TPC and TPT_h, therapy is appropriately withheld even in the presence of a nonsustained VT and several short intervals at the VES triplet.

In the example shown, TPC counts up while TPT_h counts down, effectively halving the delay. Some examples avoid this halving effect, for example, TPT_h may increment twice for each long interval, and decrement once for each short interval. In addition, to avoid putting off therapy for an undesirably long period of time, TPT_h may be capped, for example, with a maximum value in the range of 8-64, or less or more. In one example, TPT_h is capped at **24**. Other maximum values for TPT_h can be used.

FIG. 6C shows an example that avoids the halving effect caused when TPT_h counts down while TPC counts up (shown by FIG. 6B, in particular). A cardiac signal is shown at **200**, with a treatable tachycardia represented at **202**. The tachycardia **202** causes charging to begin. A new variable, TPT_h(x), is used to retain the value of TPT_h at the start of a series of short intervals. In the example, during charging the signal **200** reverts to a normal rhythm with long intervals, causing TPT_h to count upward. Next, a ventricular fibrillation (VF) starts, as indicated. At the time the VF starts impacting rate, TPT_h=15, as shown at **204**. When TPC=1, as shown at **206**, TPT_h(x) is "Set" to equal TPT_h, as shown at **208**. TPT_h(x) retains the "Set" value until the series of short intervals is broken and restarts—that is, until TPC is reset to zero and begins counting up again.

In the example, a large amplitude detection interrupts the detection of VF, leading to undercounting or dropout. As shown at **210**, when the large amplitude detection occurs, TPC is still less than TPT_h(x). In the example, therapy is inhibited until TPC=TPT_h(x), so no therapy is yet delivered. Undercounting following the large amplitude event causes a reset of TPC, and when VF resumes again after the dropout caused by the VES, TPT_h(x) is set to the then-current value of TPT_h. Therefore, as shown at **212**, TPT_h(x) is set to equal TPT_h, which was at 8 at the time, for use going forward. Because the VF continues, the system proceeds to deliver therapy once TPC=TPT_h(x). If the VF were to terminate and return to normal rhythm, for example after the large amplitude event, no therapy would have been delivered in the example.

In another example using ATP and/or where the capacitor charging is not needed or has short duration, a minimum time period may be defined to force a delay period into the system. Thus, rather than showing “Charge Begin” and “Charge End” **220**, the method may instead use Timer Start and Timer End **222**. The delay may be in the range of 3-10 seconds, or more or less.

FIGS. 7A-7B show a process flow for another illustrative method for managing therapy delivery. At a summary level, the example of FIGS. 7A-7B relies on factors related to an X/Y counter to determine whether to make an initial identification of a treatable condition and, following initial identification of a treatable condition, the X/Y counter is cleared and new data refills the X/Y counter, ensuring that the arrhythmic condition is continuing before therapy is delivered FIGS. 7A-7B show various conditional steps using “Charge” states; in another example, a timer may be referenced instead, as noted at **290**. In yet another example, rather than a timer, a selected number of detected events must occur while the ICSD waits to declare itself ready for therapy.

The method begins in FIG. 7A at an event detection block **250**, which responds to events detected in a sensed cardiac signal. When an event is detected at **250**, the method proceeds to beat analysis at **252**. Beat analysis **252** may include, for example, any suitable noise-identification analysis and/or analysis to identify double detection or other detection anomalies.

If beat analysis **252** fails (indicating that the detected event is not likely a cardiac event of a desired type), the method returns to **250**. If beat analysis passes, the method goes to block **254**, where the X/Y counter is adjusted according to the beat analysis **252**. This may integrate features associated with rate and/or morphology analysis to determine whether a detected event indicates a benign cardiac state or a treatable condition.

Next, the method determines whether charging has already begun, as indicated at **256**. If so, the method continues to block **258**, which determines whether charging is complete. If charging is complete, the method goes to FIG. 7B, via “B”. In the alternative **290**, the method would determine whether a therapy delay timer has started and, if so, whether the timer has expired at blocks **256** and **258**, respectively.

If charging has started but is not complete, the method next determines whether the arrhythmia has reverted to benign rhythm and the episode can end, as shown at **260**. If the arrhythmia has reverted, various steps can be taken to end the episode, for example, data stored in temporary memory may be written to a memory storage location for later retrieval, and the defibrillation capacitor (if it was charging) may be discharged. Any suitable adjustments that are desired following a non-sustained event may be made as well, for example, by adjusting persistence criteria. After block **262**, or if the arrhythmia has not reverted at **260**, the method goes to “A”, which leads back to beat detection **250**.

Returning to block **256**, if charging has not already begun (or the therapy timer has not started), the method continues to block **264**, where the contents and history of the X/Y counter are analyzed to determine whether charging should begin (or the therapy timer should start). If not, the method again goes to “A”, which leads back to beat detection **250**.

If block **264** finds that charging should begin, then charging is initiated, as shown at **266**, which may include sending or recording a charge begin marker (used at **256**), or declaring that an episode has begun. In the alternative **290**, a therapy timer can be initialized at block **264**.

In the illustrative example, once charging is initiated at block **266**, the X/Y counter is cleared, as shown at **268**. In

some examples, this means emptying the X/Y counter completely; while in other embodiments the X/Y counter may be set to some predetermined initial condition for the post-charge-begin analysis. For example, the X/Y counter may be a **20** event counter (that is, Y=20) and “clearing” at block **268** could set X to zero, ten, or some other predetermined value. In the alternative **290**, if/when the therapy timer is initialized, the X/Y counter would be cleared. Following block **268**, the method goes to “A” and returns to beat detection **250**.

Turning to FIG. 7B, after charging is complete (at **258**), (and/or, using the alternative **290**, if the therapy timer has expired) the illustrative method next determines whether a first therapy in the present episode has been delivered already, as shown at **270**. If not, then the method determines whether the X/Y criteria has been met after the charge begin and data clearing steps at **266** and **268** (FIG. 7A). In another alternative example, a therapy timer may be omitted after the first therapy is delivered in an episode, or a therapy timer may be selectively applied when only certain therapies are being considered for example in a system configured to apply multiple different therapies in a predetermined order or in response to particular conditions.

The thresholds applied before and after charge initiation in the method of FIGS. 7A-7B may be different from one another in some embodiments. The following combinations are illustrative of X/Y thresholds that can be used in the illustrative example:

Initial ID X/Y=18/24, with variable Persistence; Confirmation Criteria X/Y=12/16, No Persistence.

Initial ID X/Y=12/16, variable persistence; Confirmation Criteria X/Y=10/16, No Persistence.

Initial ID X/Y=18/24 (up to 30/40), variable Persistence; Confirmation Criteria X/Y=12/18, no persistence.

In these examples, Persistence refers to requiring the X/Y ratio to be shown for a series of M consecutive calculations, Static Persistence calls for M to be fixed, and Variable Persistence indicates that M can be increased/extended if a non-sustained tachycardia is identified. Other values than those shown may be used. Alternatively, the same criteria is reapplied after charge begin. These examples may be characterized as offering an initial identification criteria and a confirmation criteria.

If the X/Y rule(s) are met at **272**, the method optionally applies a “last three interval” rule as shown at **274**, in which the last three intervals (raw, noise-detection-passing, or even certified by overcounting detection methods, depending on which of several embodiments is used) are analyzed to determine whether each is short. If the last three interval rule is not met, the method continues back to block **250** in FIG. 7A via “C”. If the last three interval rule is met, the method delivers therapy, as shown at **276**.

The last three interval rule may be applied if the first therapy of the episode has already been delivered, advancing from block **270** as shown. In another embodiment, the last three interval rule can be applied between blocks **270** and **276**, but is omitted between blocks **272** and **276**. Rather than “last three,” a last-one, last-two or other number of intervals may be checked, and, if desired, this embodiment may be combined with the embodiment of FIG. 4, in which the number of intervals checked in the “last three” rule increases in response to indications of benign cardiac activity.

Following therapy delivery, any suitable post-therapy-delivery operations are performed as indicated at **278**. Some examples of post-therapy-delivery operations **278** may include blanking, manipulating switches to eliminate afterpotentials, and, if desired, additional filtering of incoming signal to remove DC afterpotentials or to remedy baseline

drift that may occur during and following therapy delivery. Post-therapy pacing can also be provided in appropriate circumstances, for example, as needed following defibrillation or cardioversion therapy. The method returns to FIG. 7A via "C".

Returning to block 272, if the X/Y criteria is not met when reapplied, the method next determines whether the episode has terminated, as shown at 280. In one example, the episode is considered terminated if the calculated rate drops below a predetermined threshold. In another example, the episode is not considered terminated until the calculated rate drops below a predetermined threshold for a set number of calculations of the rate. For example, the treatable arrhythmia may be considered terminated when the detected event rate drops below 140 BPM for 24 consecutive calculations. Other thresholds for determining that the episode has ended may be applied in other embodiments. For example, the rate threshold may be a programmable feature. If the episode has terminated at 240, then End of Episode activities are performed as shown at 282. The End of Episode activities may be as described above. The method again returns to FIG. 7A from either of block 240 or 242 via "C".

FIG. 8 illustrates analysis using the method of FIGS. 7A-7B. A representation of a cardiac signal is shown at 302, and characterized at 304. The patient can be seen to transition from a low rate or normal rhythm to VT, with spontaneous reversion to a low rate condition. A series of VES occurs as shown at 312. The calculated rate is characterized as shown at 306, and the status/contents of an X/Y counter are shown at 308. During the low rate rhythm, the rate 306 is low, and the X/Y counter 308 is either Off or Low. When VT starts, the rate 306 goes High, and the X/Y counter 308 begins counting up toward its threshold. Once the X/Y counter is met and an optional persistence factor is satisfied, the ICSD has an initial identification of a treatable condition. The initial treatable condition is addressed in the illustrative system by beginning to charge a therapy capacitor, as shown at 310.

As also shown at 310, when charging begins, the X/Y counter is reset to zero. During charging, the X/Y counter begins to fill again with indications of Treatable and benign cardiac events. Once charging is completed, the system analyzes the contents of the X/Y counter to determine whether an X/Y counter condition is met. As indicated, a counter requirement can be applied (confirmation criteria of 10/15, for example) for confirmation than is used in the initial treatable condition determination (X/Y criteria of 14/18, for example), and persistence may be reduced in the illustrative example from three (charge criteria), to zero (therapy criteria).

If the Confirmation criteria is satisfied, therapy will be delivered. However, in the example shown, the VT that led to initiation of charging spontaneously ends and the cardiac rhythm returns to a slow rate condition. As a result, the X/Y criteria is not met when charging ends. A VES triplet is shown at 312. Because the VES may be of a different amplitude or shape than other signals, overcounting can occur and/or may be difficult to resolve, leading to a series of short intervals. This momentarily causes the calculated rate to increase and the X/Y counter may start to increment. However, the fast detections do not persist long enough in this example to meet the confirmation criteria being applied via the X/Y counter. As a result, no therapy is delivered, as noted at 314.

As with other examples herein, rather than starting to charge a therapy capacitor in response to the initial treatable condition being identified, the ICSD may initialize a therapy timer or perform different steps to prepare for therapy delivery. In another example, because the X/Y counter is being refilled, no timer is needed and, instead, the X/Y counter is

cleared and if, as the X/Y counter fills, it again indicates a treatable condition within a predetermined period of time (for example, one minute), therapy is delivered.

It should be noted that the description "preparing to deliver therapy" in response to an initial identification of a treatable condition can include any number of different operations by the ICSD. For example, after an initial identification of a treatable condition, an ICSD can prepare to deliver therapy by one or more of: providing annunciation to the patient; attempting external communication (communication with a programmer, bedside monitor, cellular network, etc.); charging a capacitor; recording signal data; measuring device parameters such as battery capacity; identifying time windows for therapy delivery; performing sub-threshold testing of therapy delivery vectors; observing patient impedance characteristics; measuring noncardiac signal noise; or performing any other desired function. Depending upon the particular embodiment, these functions can continue until one or more of the following occur: a therapy capacitor reaches a target voltage/energy; a timer expires; and/or a predetermined number of detected events occur, or any other suitable condition indicating that the ICSD is ready to deliver therapy occurs. For some systems and devices, simply waiting for expiration of a timer is a preparation for therapy insofar as such delays can help ensure that non-sustained, transient conditions do not cause inappropriate therapy.

In another embodiment, an X/Y counter is used to analyze a window of data to identify a treatable condition. Upon initiation of charging, the values in the X/Y counter are stored (rather than cleared as in FIGS. 7A-7B and 8), and analysis continues during charging, filling the X/Y counter with new data. When charging is complete, the status of the X/Y counter is compared to the status stored at the time charging was initiated. In the example, therapy would be delivered either immediately if the X/Y counter indicates a treatable condition that is at least as hazardous as that which existed at the time of charge initiation or once the X/Y counter reaches a status that is at least equivalent to that which occurred at the time of charge initiation. Once again, persistence may be omitted when performing the confirmation analysis of the X/Y counter.

For example, if charging is called using a persistence=3 factor and an X/Y threshold of 18/24 (18 Treatable out of 24 events), charging may begin at X/Y=21/24. At the end of the charging process, the system would then observe whether X/Y is greater than or equal to 21/24 at least once in order to trigger therapy delivery. If desired, a maximum X value (such as 22) may be set relative to Y, to ensure that application of a persistence rule does not lead to X/Y=24/24, which could be difficult to reach if the patient has any undersensing.

The above illustrative examples show several systems and methods in which cardiac activity is monitored after charging starts. In some examples, if slow rate or normal cardiac events are detected after charging starts, additional therapy criteria are applied before a therapy will be delivered. In this fashion, a patient who displays some indications of benign cardiac activity during and following charging is rendered less likely to receive unnecessary therapy in response to a self-terminating arrhythmia.

In some examples, tiered analysis can be applied, having episode declaration criteria applied first, followed by therapy delivery criteria, and methods as shown above may be used to affect the therapy delivery criteria subsequent to the episode declaration criteria, with or without a delay period intervening. Several of the above examples make note of a delay period during which capacitor charging occurs to prepare for therapy delivery. Not all systems or therapies will require

such a delay period; for example, if ATP is to be applied, therapy delivery may be available with no or very minimal delay period.

FIG. 9 is a block diagram for an illustrative method. The method can be performed in an ICSD that senses cardiac signals from implanted electrodes in order to determine whether a treatable cardiac arrhythmia is occurring. In response to an initial identification of treatable cardiac arrhythmia, the ICSD may prepare to deliver therapy, for example, by charging high power capacitors to prepare to deliver therapy to a recipient of the ICSD.

As indicated at 400, the method begins with a determination that therapy is indicated. Determinations that therapy is indicated may be made by any method in this example. Once therapy is indicated, the method operates in a "Preparing for Therapy" block 402, until the ICSD is ready to deliver therapy, at which time the method operates in a "Confirmation" block 404. The methods are shown at 410-412/414-416 and 420-422/424-426, and may be performed within larger processes, in parallel to other methods, or in addition to other processes including, for example, event detection.

The cardiac signal is analyzed at 410 and characterized as one of benign 412 or treatable 414. Once the cardiac signal is characterized, as shown at 416, the method may modify "Confirmation criteria." In this example, Confirmation criteria refers to thresholds, standards or analysis used to determine whether a treatable cardiac arrhythmia is ongoing, in order to confirm that therapy should be delivered once the ICSD is ready. Several examples have been discussed above.

In an illustrative example, when the cardiac signal is characterized as benign 412, the Confirmation criteria are modified such that a greater quantity of cardiac signal indicating a treatable arrhythmia is required to confirm therapy delivery. In some examples, this may include modifying the Confirmation criteria by increasing the number of morphologically treatable events or short intervals are needed to confirm therapy. In another example, rather than an event driven system, a system that analyzes blocks of time (for example, 1 second, 3 second, or other duration blocks of time, which may be separate, adjacent or overlapping in several embodiments) for cardiac rhythm analysis may add to the number or length of such time blocks. Next, the method loops back to cardiac signal analysis 410.

Once the ICSD is ready for therapy, a transition is made to block 404, in which cardiac signal is analyzed at 420 and characterized as benign 422 or treatable 424. Using these characterizations, the Confirmation criteria are applied at 426 in order to determine whether a treatable cardiac arrhythmia is ongoing. If a treatable cardiac arrhythmia is ongoing, therapy is confirmed and therefore delivered as shown at 430. Otherwise, the method loops back to analyze cardiac signal 420.

If it is determined that therapy is no longer indicated during analysis in either of block 402 or 404, such a determination is made as shown at 440. If therapy is no longer indicated, then the system may perform various methods following identification of a non-sustained treatable arrhythmia. These may include storing data related to a non-sustained arrhythmia, annunciating potential sensing difficulties based on identification of non-sustained arrhythmia(s), changing sensing vectors, methods or thresholds, and/or performing any cleanup or safety tasks necessitated by the aborted therapy.

Modifying the duration of analysis or adding more events to event-based analysis may be considered ways of making existing analysis more or less rigorous. In another illustrative example, the Confirmation criteria may be modified by changing the character of analysis or adding an extra layer of

analysis, rather than making existing analysis more rigorous. In some embodiments, the Confirmation criteria may use several tiers of analysis such as a first tier that relies on consecutive-short-intervals, a second tier that relies on morphology analysis such as correlation to a Normal Sinus template, and a third tier that relies on analyzing an additional sensing vector to confirm treatable arrhythmia. In a tiered Confirmation criteria embodiment, the default may be to rely on only a first tier of analysis for therapy confirmation and, if cardiac signals are characterized as benign, a second tier of analysis may be enabled, and if further cardiac signals are characterized as benign, the third tier of analysis may be enabled. In some such embodiments, the additional tiers of analysis may be called with or without modifications to the first tier of analysis, or the additional tiers may be called to replace the first tier of analysis. In some embodiments, any added tiers may be disabled in response to characterization of cardiac signals as treatable.

While not shown in the above examples, the initiation of charging may be accompanied by a blanking period of a few hundred milliseconds, if desired, to avoid sensing artifacts that may occur in some systems with charge initiation. Systems may also mitigate such noise through filtering or avoid such noise by design of the charging circuit in addition to or in place of blanking. As noted, not all systems/methods rely on charging as a factor in the setting of thresholds for confirmation.

Some examples above use a four interval average to estimate cardiac event rate. Other sample sizes, for example from 1-20 events may be used instead, or even larger groups, if desired. Larger sets may provide smoother calculations, while smaller sets may be more responsive to onset of different rhythms and sudden rate changes.

U.S. Pat. No. 7,330,757, titled METHOD FOR DISCRIMINATING BETWEEN VENTRICULAR AND SUPRAVENTRICULAR ARRHYTHMIAS, U.S. Pat. No. 7,248,921, titled METHOD AND DEVICES FOR PERFORMING CARDIAC WAVEFORM APPRAISAL, US Patent Application Publication Number 2009-0259271 now U.S. Pat. No. 8,160,686), titled METHODS AND DEVICES FOR ACCURATELY CLASSIFYING CARDIAC ACTIVITY, and US Patent Application Publication Number 2010-0004713 (now U.S. Pat. No. 8,160,687), titled METHODS AND DEVICES FOR ACCURATELY CLASSIFYING CARDIAC ACTIVITY, are each incorporated herein by reference as providing illustrative examples of implantable cardiac stimulus systems and associated methods of implant, analysis and therapy. Reference to patents and applications is not intended as limiting, and other methods may be used instead of or in addition to any of these examples in other embodiments.

Various ranges for therapy delivery energy are known and are often presented in terms of delivered energy. Ranges for therapy delivery energy may include, for example, ranges from 0.1 Joules to 35 or more Joules for transvenous and/or epicardial systems, and sometimes higher ranges for subcutaneous therapy delivery, for example, 0.1 Joules up to or in excess of 40, 65, 80 or 100 Joules. Patient anatomy and the location of therapy delivery electrodes can impact the energy required for effective therapy. The present invention may be used in systems directed at treating arrhythmias occurring in one or more of the ventricles and/or atria of a patient. In some examples, atrial flutter or atrial fibrillation may be treated.

Those skilled in the art will recognize that the present invention may be manifested in a variety of forms other than the specific embodiments described and contemplated herein.

21

Accordingly, departures in form and detail may be made without departing from the scope and spirit of the present invention.

What is claimed is:

1. A method of operation in an implantable cardiac stimulus device (ICSD) comprising a housing that contains a battery power source and operational circuitry that operates by analyzing cardiac signals from implanted electrode(s) in order to determine whether a treatable arrhythmia is detected, the method comprising:

the ICSD making an initial determination that a treatable cardiac arrhythmia is occurring;

the ICSD preparing to deliver therapy in response to the initial determination and, while preparing to deliver therapy, observing whether indications of benign cardiac rhythm are detected;

when the ICSD is prepared to deliver therapy, applying Confirmation criteria to confirm the treatable cardiac arrhythmia is ongoing, the Confirmation criteria comprising a Therapy threshold and the Confirmation criteria is applied by:

counting intervals between events detected from sensed cardiac signals that are shorter than a short interval threshold to generate a Short Interval Count (SIC); and

comparing SIC to the Therapy threshold; and

if the Confirmation criteria are met, delivering therapy from the ICSD;

wherein the method comprises the ICSD changing the Confirmation criteria in response to identification of one or more of the indications of benign cardiac rhythm while the ICSD is preparing to deliver therapy by increasing the Therapy threshold to require a larger SIC value;

further wherein the Confirmation criteria are actively updated and re-applied until either therapy is delivered or the ICSD determines that therapy is not needed; further wherein;

the ICSD uses an event detection method in which events are detected from sensed cardiac signals, and intervals between the detected events are used to estimate cardiac rate for use in the initial determination that a treatable cardiac arrhythmia is occurring.

2. The method of claim 1 wherein preparing to deliver therapy comprises charging an output capacitor to a therapy level for delivery of therapy.

3. The method of claim 1 wherein preparing to deliver therapy comprises waiting for a timer to expire after the initial determination and before delivering therapy.

4. The method of claim 1 wherein preparing to deliver therapy comprises waiting for a predetermined number of cardiac events to be detected after the initial determination and before delivering therapy.

5. The method of claim 1 wherein an indication of benign cardiac rhythm is identified when a cardiac rate slower than a slow-rate threshold is detected.

6. The method of claim 1 comprising further modifying the Confirmation criteria if, after modification of the Confirmation criteria in response to indications of benign cardiac rhythm, a treatable cardiac arrhythmia is detected.

7. The method of claim 1 wherein, if indications of a benign cardiac rhythm are identified and the Therapy threshold is increased, if indications of treatable cardiac arrhythmia follow, the method further comprises modifying the Confirmation criteria by reducing the Therapy threshold.

8. The method of claim 1 wherein: the ICSD uses the event detection method and makes the initial determination by

22

determining whether detected events have morphologies indicating that a treatable cardiac arrhythmia is occurring; and

the indications of benign rhythm comprise morphology data indicating that the treatable cardiac arrhythmia is not ongoing; and

the morphology of detected events is analyzed by the ICSD using one or more of: detected event width; detected event amplitude; detected event correlation to template or lack thereof; and event-to-event variability.

9. An implantable cardiac stimulus device (ICSD) comprising a housing that contains a battery power source and operational circuitry that operates by analyzing cardiac signal data from implanted electrodes in order to determine whether a treatable arrhythmia is detected, ICSD configured to perform a method of verifying therapy delivery comprising:

the ICSD making an initial determination that a treatable cardiac arrhythmia is occurring;

after making an initial determination that a treatable cardiac arrhythmia is occurring, the ICSD preparing to deliver therapy;

while the ICSD is preparing to deliver therapy, observing whether indications of benign cardiac rhythm are detected;

when the ICSD is prepared to deliver therapy, the ICSD applying Confirmation criteria to ensure the treatable cardiac arrhythmia is ongoing, the Confirmation criteria comprising a Therapy threshold and the Confirmation criteria is applied by:

counting intervals between events detected from sensed cardiac signals that are shorter than a short interval threshold to generate a Short Interval Count (SIC); and

comparing SIC to the Therapy threshold; and

if the Confirmation criteria are met, the ICSD delivering therapy;

wherein the method comprises the ICSD changing the Confirmation criteria in response to identification of one or more indications of a benign cardiac rhythm while the ICSD is preparing to deliver therapy by increasing the Therapy threshold to require a larger SIC value;

further wherein the Confirmation criteria are actively updated and re-applied until either therapy is delivered or the ICSD determines that therapy is not needed; further wherein;

the operational circuitry is configured to use an event detection method in which cardiac events are detected from the sensed cardiac signals, and intervals between the detected cardiac events are used by the controller to estimate cardiac rate for use in the initial determination that a treatable cardiac arrhythmia is occurring.

10. The ICSD of claim 9 wherein the operational circuitry includes: an output capacitor and a charger coupled to the output capacitor such that the output capacitor can be charged by the charger to temporarily store therapeutic energy prior to delivering therapy;

input circuitry for receiving sensed cardiac signals from the implanted electrodes and amplifying and filtering the input signals;

a controller coupled to the input circuitry, output capacitor, output circuitry, and charger and controlling the functions thereof, the controller configured to determine whether a treatable arrhythmia is detected and to perform the method of verifying therapy delivery; and a battery providing power to the operational circuitry.

23

11. The ICSD of claim 10 wherein the ICSD prepares to deliver therapy by charging the output capacitor to a therapy level for delivery of therapy.

12. The ICSD of claim 9 wherein the ICSD prepares to deliver therapy by waiting for a timer to expire after the initial determination and before delivering therapy.

13. The ICSD of claim 9 wherein the ICSD prepares to deliver therapy by waiting for a predetermined number of cardiac events to be detected after the initial determination and before delivering therapy.

14. The ICSD of claim 9 wherein, in the method of verifying therapy delivery, an indication of benign cardiac rhythm is identified when a cardiac rate below a slow-rate threshold is detected.

15. The ICSD of claim 9 wherein, in the method of verifying therapy delivery, if indications of a benign cardiac rhythm are identified and the Therapy threshold is increased, if indications of treatable cardiac arrhythmia follow, the method further comprises modifying the Confirmation criteria by reducing the Therapy threshold.

16. The ICSD of claim 9 wherein the housing comprises either:

a single unit protecting the battery power source and operational circuitry, the operational circuitry including a processor and associated logic and memory to allow carrying out of the steps of the method; or

a plurality of units containing and protecting the battery and operational circuitry in a number of separate elements.

17. The ICSD of claim 9 wherein:

the ICSD uses an event detection method and makes the initial determination by determining whether detected events have morphologies indicating that a treatable cardiac arrhythmia is occurring; and

the indications of benign rhythm comprise morphology data indicating that the treatable cardiac arrhythmia is not ongoing; and the morphology of detected events is analyzed by the ICSD using one or more of:

detected event width;

detected event amplitude;

detected event correlation to template or lack thereof;

and event-to-event variability.

18. An implantable cardiac stimulus device (ICSD) that operates by analyzing cardiac signal data from implanted electrodes in order to determine whether a treatable arrhythmia needs therapy by:

detecting cardiac events using the implanted electrodes;

establishing an X/Y Counter with X indicating a number of Treatable detected cardiac arrhythmia events out of a set of Y detected cardiac events; and

determining whether the X/Y Counter meets at least a Therapy threshold condition and, if so, the ICSD determining that a treatable arrhythmia needs therapy and beginning to prepare for therapy delivery, wherein the Therapy threshold condition calls for X/Y to yield 18 out of 24 detected cardiac events as Treatable detected cardiac arrhythmia events;

wherein the ICSD is also configured to perform a method of verifying therapy delivery when the ICSD begins to prepare for therapy delivery, the method of verifying therapy delivery comprising:

resetting the X/Y counter such that X is zero;

detecting cardiac events and refilling the X/Y counter while the ICSD prepares to deliver therapy;

determining that the ICSD is ready to deliver therapy;

once the ICSD is ready to deliver therapy, if the X/Y counter exceeds a Confirmation threshold condition,

24

delivering therapy; or, if not, waiting for additional detected cardiac events, in which the Confirmation threshold condition calls for X/Y to yield 12/16 detected cardiac events as Treatable detected cardiac arrhythmia events.

19. The ICSD of claim 18 wherein the ICSD prepares to deliver therapy by charging an output capacitor to a therapy level for delivery of therapy.

20. The ICSD of claim 18 wherein the ICSD prepares to deliver therapy by waiting for a timer to expire before delivering therapy.

21. The ICSD of claim 18 wherein the ICSD prepares to deliver therapy by waiting for a predetermined number of cardiac events to be detected before delivering therapy.

22. The ICSD of claim 18 wherein the ICSD is configured to identify Treatable cardiac arrhythmia events using an estimated cardiac rate.

23. The ICSD of claim 18 wherein the ICSD is configured to identify Treatable cardiac arrhythmia events using morphology analysis including one or more of:

detected cardiac event width;

detected cardiac event amplitude;

detected cardiac event correlation to template or lack thereof;

and variability from one detected cardiac event to another detected cardiac event.

24. The ICSD of claim 18 wherein the ICSD comprises a housing and operational circuitry in the housing including:

an output capacitor and a charger, the output capacitor configured to receive and temporarily store therapeutic energy from the charger for purposes of preparing to deliver therapy;

input circuitry for receiving input signals from the implanted electrodes and amplifying and filtering the input signals;

a controller coupled to the input circuitry, output capacitor, output circuitry, and charger and controlling the functions thereof, the controller configured to determine whether a treatable cardiac arrhythmia is detected and to perform the method of verifying therapy delivery; and a battery providing power to the operational circuitry.

25. An implantable cardiac stimulus device (ICSD) comprising a canister housing operational circuitry for the ICSD, the operational circuitry including a defibrillation capacitor for storing defibrillation energy and a charging circuit for charging the defibrillation capacitor to a therapeutic energy level, the canister including at least one electrode thereon, and a lead electrode coupled to the canister and carrying electrodes coupled to the operational circuitry, the operational circuitry being configured to perform a method comprising:

capturing cardiac signals from the electrodes;

determining that a tachyarrhythmia or fibrillation is occurring and needs therapy;

activating the charging circuit to charge the defibrillation capacitor;

detecting cardiac events after the charging circuit is activated and keeping a long interval count by:

a) establishing an initial value for the long interval count when the charging circuit is activated, and

b) incrementing the long interval count when a long interval between two detected cardiac events occurs, or

c) decrementing the long interval count when a short interval between two detected cardiac events occurs, the decrementing step being limited by the initial value;

determining whether charging is complete, and,

25

if so, determining whether a Confirmation condition is met,
the Confirmation condition requiring a series of detected
cardiac events to indicate therapy delivery, wherein the
series of detected cardiac events has a length defined by
the long interval count, and
if so, delivering therapy to the patient.

5

* * * * *

26