



US009134772B2

(12) **United States Patent**
Zhang et al.

(10) **Patent No.:** **US 9,134,772 B2**
(45) **Date of Patent:** **Sep. 15, 2015**

(54) **MOUNTING APPARATUS FOR HARD DISK DRIVE AND ELECTRONIC DEVICE WITH THE MOUNTING APPARATUS**

(58) **Field of Classification Search**
CPC G06F 1/187; A47B 46/00
See application file for complete search history.

(71) Applicants: **HONG FU JIN PRECISION INDUSTRY (ShenZhen) CO., LTD.**, Shenzhen (CN); **HON HAI PRECISION INDUSTRY CO., LTD.**, New Taipei (TW)

(56) **References Cited**

U.S. PATENT DOCUMENTS

5,572,402	A *	11/1996	Jeong	361/679.31
5,586,003	A *	12/1996	Schmitt et al.	361/679.58
5,692,208	A *	11/1997	Felcman et al.	361/679.38
6,411,505	B1 *	6/2002	DiFonzo et al.	361/679.38
6,972,949	B1 *	12/2005	Helgenberg et al.	361/679.02
6,980,428	B2 *	12/2005	Ting	361/679.36
7,019,965	B2 *	3/2006	Bradley et al.	361/679.38
RE41,514	E *	8/2010	Behl et al.	312/223.1
8,369,080	B2 *	2/2013	Huang	361/679.38
8,508,930	B2 *	8/2013	Peng et al.	361/679.33
8,582,286	B2 *	11/2013	Ulrich	361/679.33
8,705,230	B2 *	4/2014	Wen	361/679.38

(Continued)

Primary Examiner — Hoa C Nguyen

Assistant Examiner — Xanthia C Cunningham

(74) *Attorney, Agent, or Firm* — Novak Druce Connolly Bove + Quigg LLP

(72) Inventors: **Guang-Yi Zhang**, Shenzhen (CN); **Xiao-Zheng Li**, Shenzhen (CN)

(73) Assignees: **HONG FU JIN PRECISION INDUSTRY (ShenZhen) CO., LTD.**, Shenzhen (CN); **HON HAI PRECISION INDUSTRY CO., LTD.**, New Taipei (TW)

(*) Notice: Subject to any disclaimer, the term of this patent is extended or adjusted under 35 U.S.C. 154(b) by 153 days.

(21) Appl. No.: **14/049,224**

(22) Filed: **Oct. 9, 2013**

(65) **Prior Publication Data**

US 2015/0062801 A1 Mar. 5, 2015

(30) **Foreign Application Priority Data**

Aug. 27, 2013 (CN) 2013 1 0377620

(51) **Int. Cl.**

G06F 1/16	(2006.01)
H05K 5/00	(2006.01)
H05K 7/00	(2006.01)
G06F 1/18	(2006.01)
F16C 29/00	(2006.01)
A47B 46/00	(2006.01)

(52) **U.S. Cl.**

CPC **G06F 1/187** (2013.01); **A47B 46/00** (2013.01); **F16C 29/00** (2013.01)

(57) **ABSTRACT**

A mounting apparatus includes a bracket receiving a hard disk drive (HDD), a transmission mechanism mounted on a side of the bracket, and an operation member. The transmission mechanism includes an installing frame, a first rack, and a second rack. The gear is engaged with the first and second racks. A first end of the operation member is detachably latched to the bracket, while a second end of the operation member is movably connected to the bracket. An abutting piece protrudes out from a rear end of the second rack and abuts against a rear end of the hard disk drive. The operation member is slid rearward, to push the first rack to slide rearward. The first rack drives the gear to rotate, the gear drives the second rack to slide forward, and the abutting piece abuts against the HDD to move the HDD out of the bracket.

20 Claims, 8 Drawing Sheets

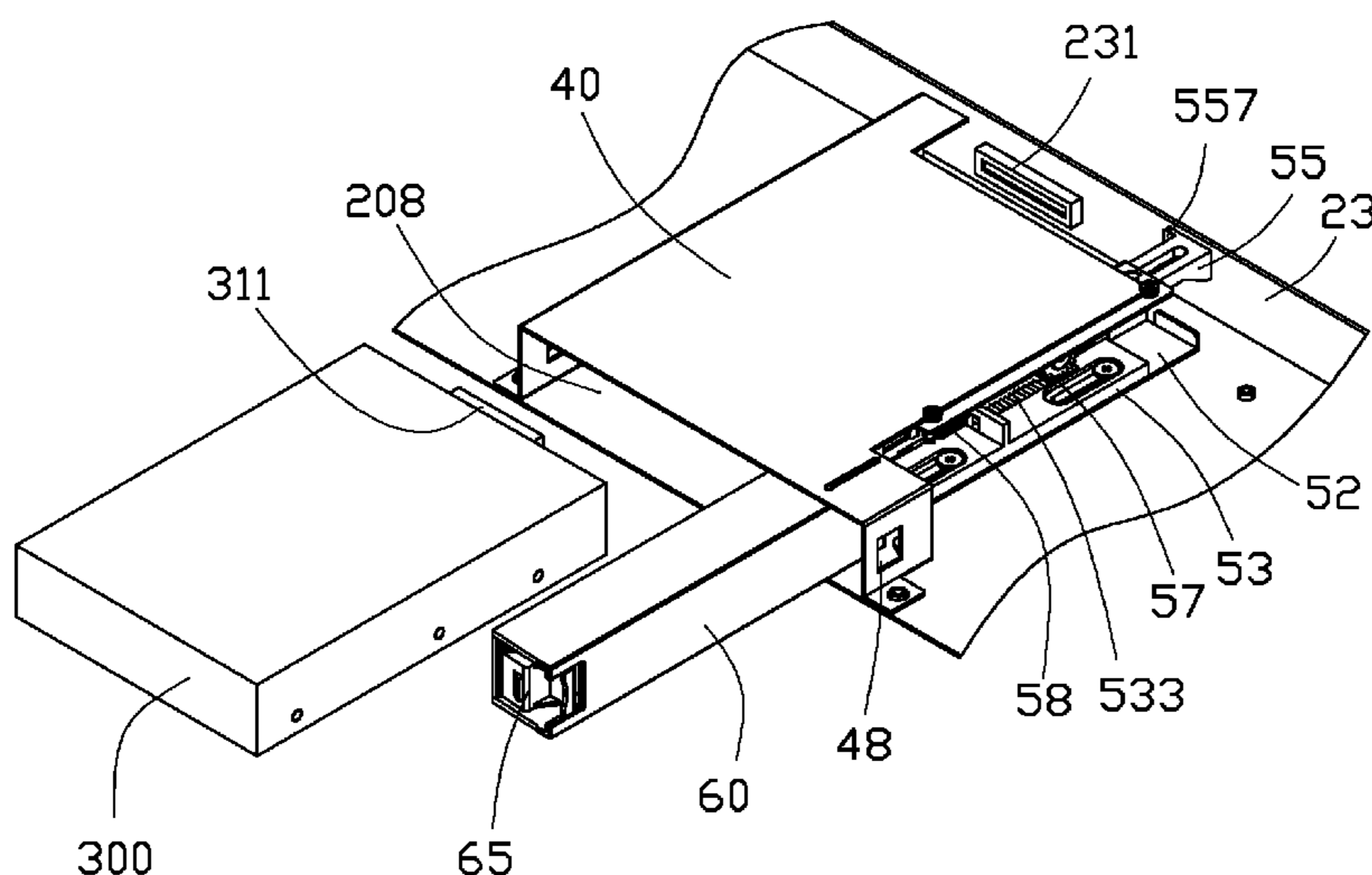

(56)

References Cited

U.S. PATENT DOCUMENTS

8,902,579	B1 *	12/2014	Lalouette	361/679.37
8,967,011	B2 *	3/2015	Lee et al.	74/425
2002/0101117	A1 *	8/2002	Shibuya	307/9.1
2002/0154477	A1 *	10/2002	Fukasawa	361/685
2003/0174463	A1 *	9/2003	Chen	361/683
2006/0291159	A1 *	12/2006	Jiang et al.	361/685
2008/0080130	A1 *	4/2008	Chen	361/685
2009/0161309	A1 *	6/2009	Yang	361/679.39
2010/0208423	A1 *	8/2010	Lai	361/679.38
2011/0182020	A1 *	7/2011	Sato	361/679.31
2011/0299237	A1 *	12/2011	Liang	361/679.38
2012/0057292	A1 *	3/2012	Ulrich	361/679.32
2012/0134095	A1 *	5/2012	Zhang	361/679.33
2013/0163184	A1 *	6/2013	Fujiwara et al.	361/679.38
2013/0250506	A1 *	9/2013	Fujiwara	361/679.31
2014/0036434	A1 *	2/2014	Jau et al.	361/679.33

* cited by examiner

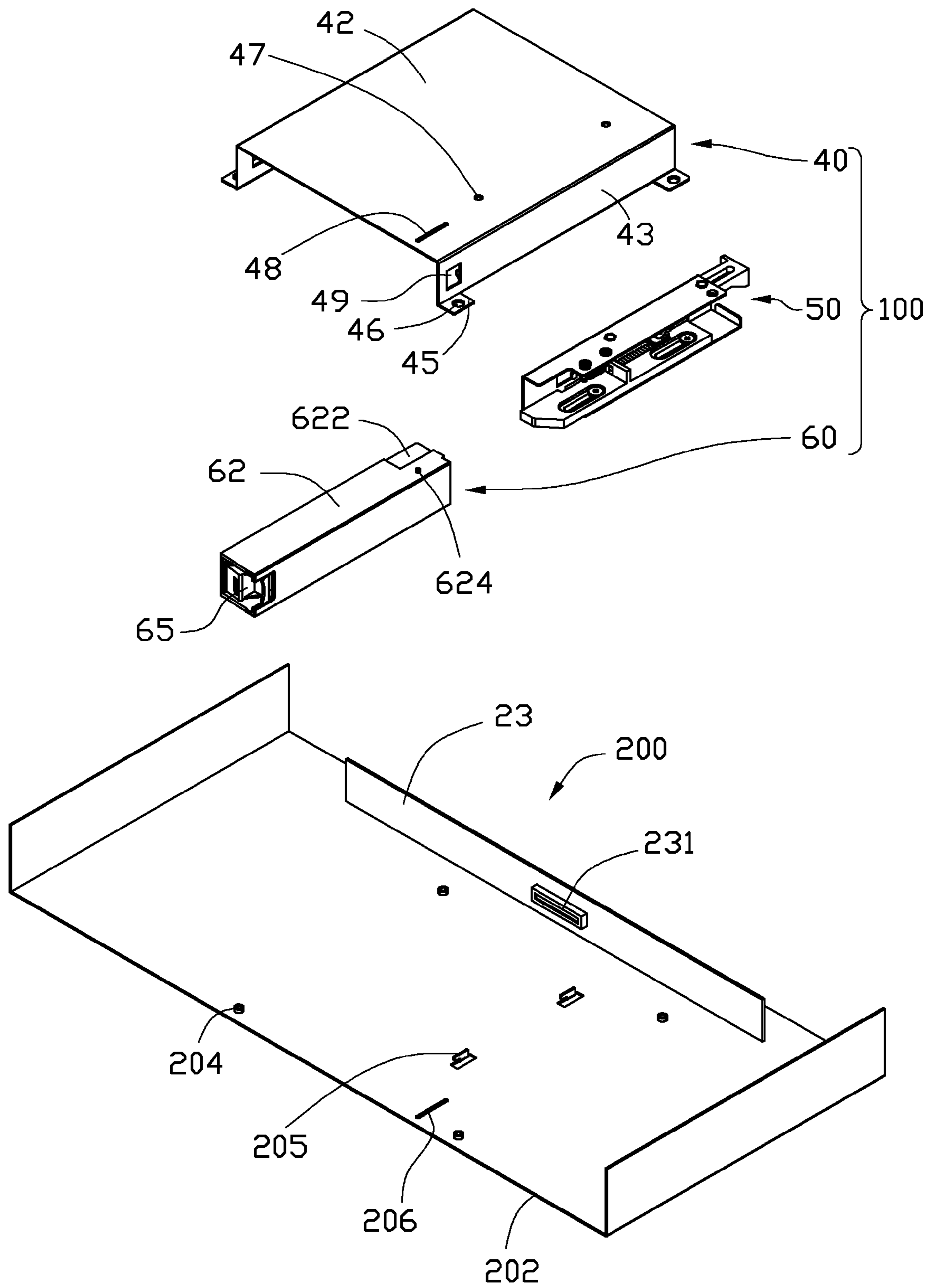

FIG. 1

50

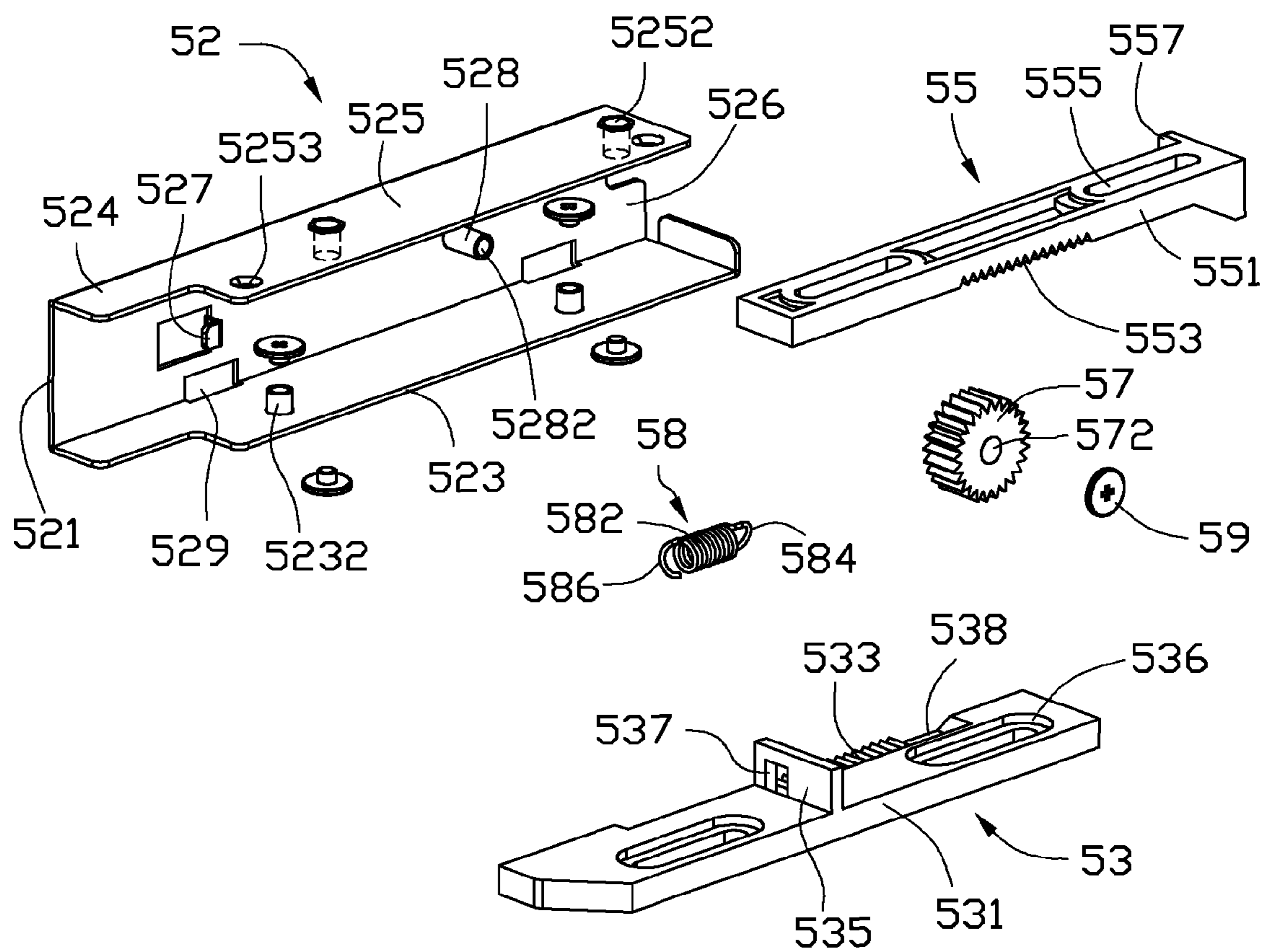

FIG. 2

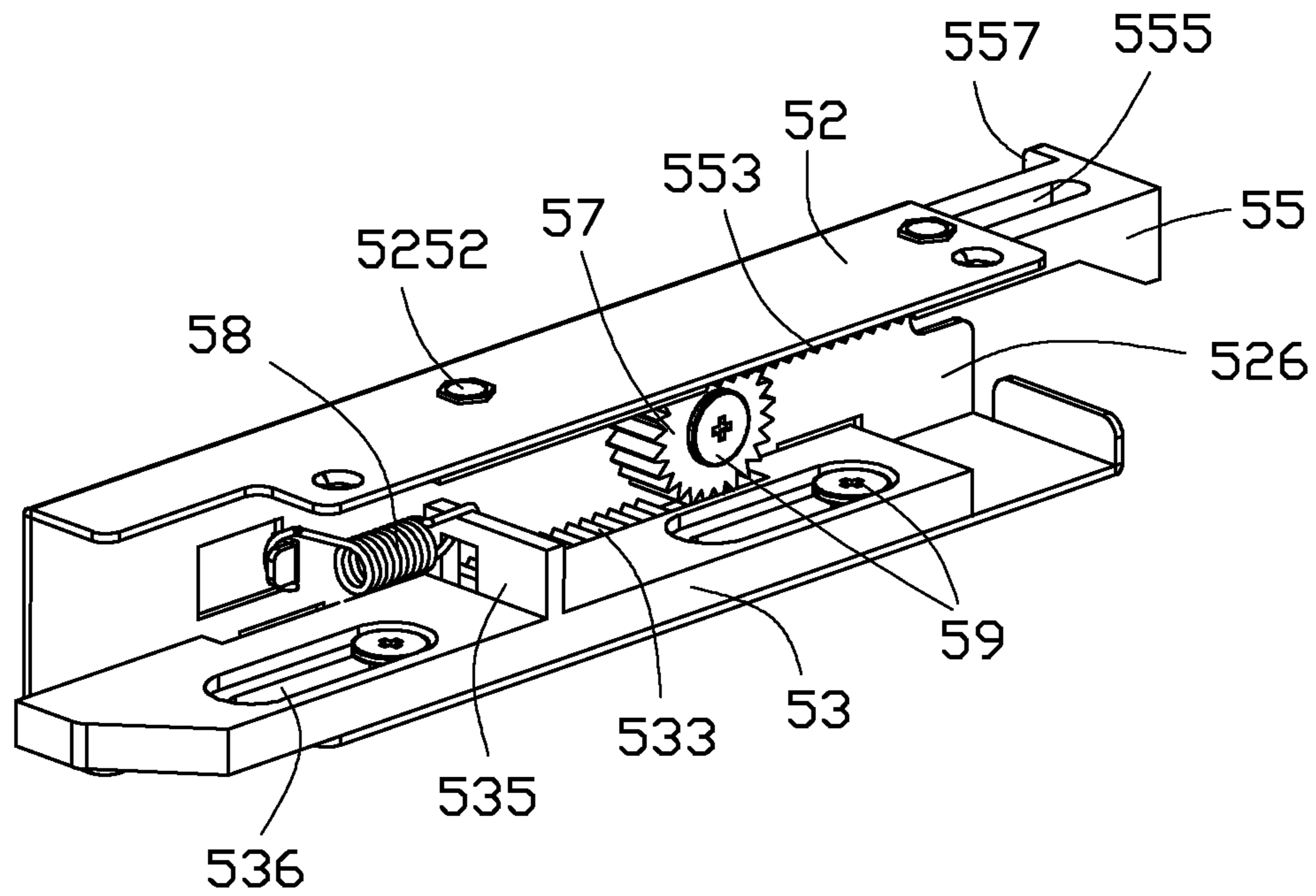

FIG. 3

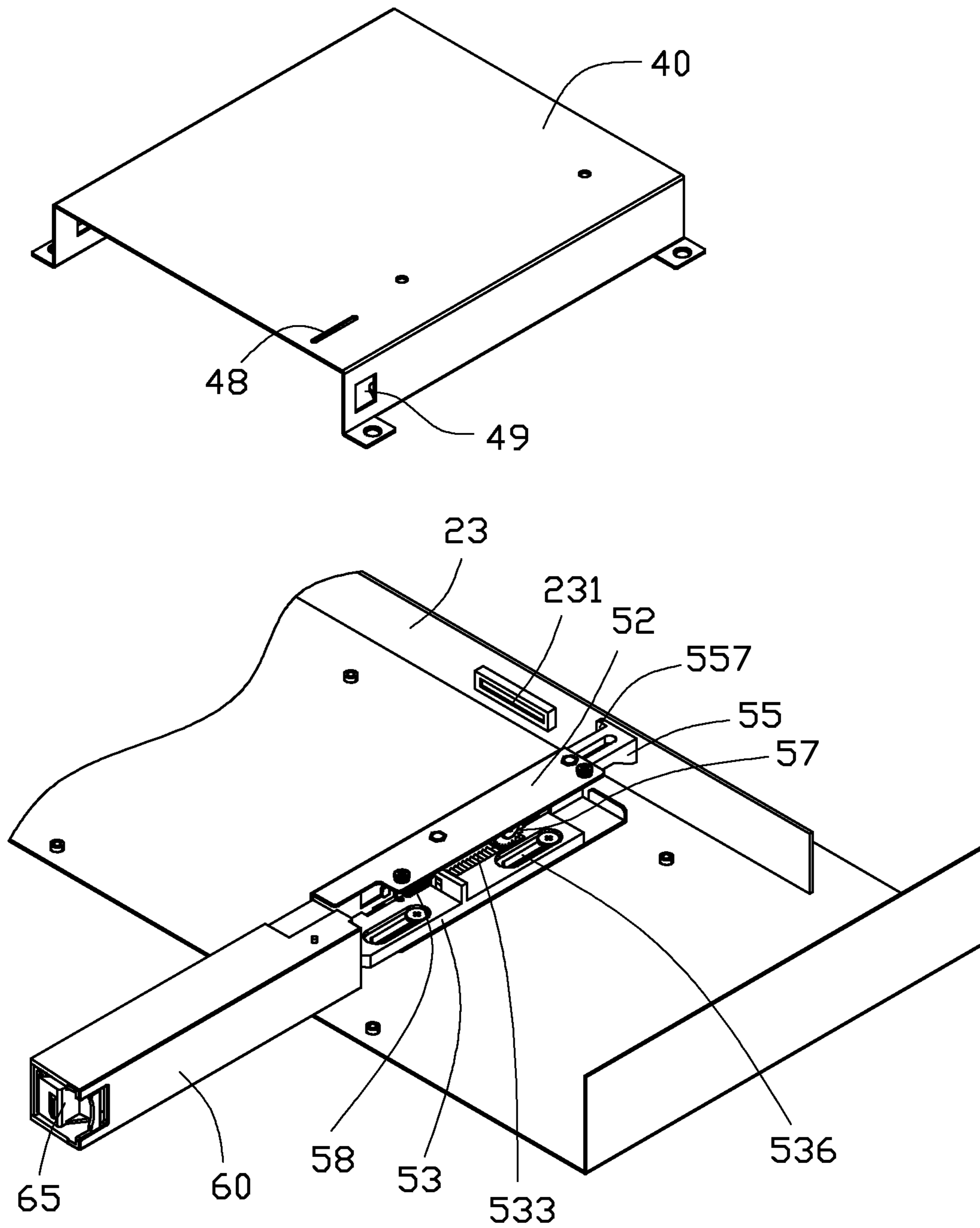

FIG. 4

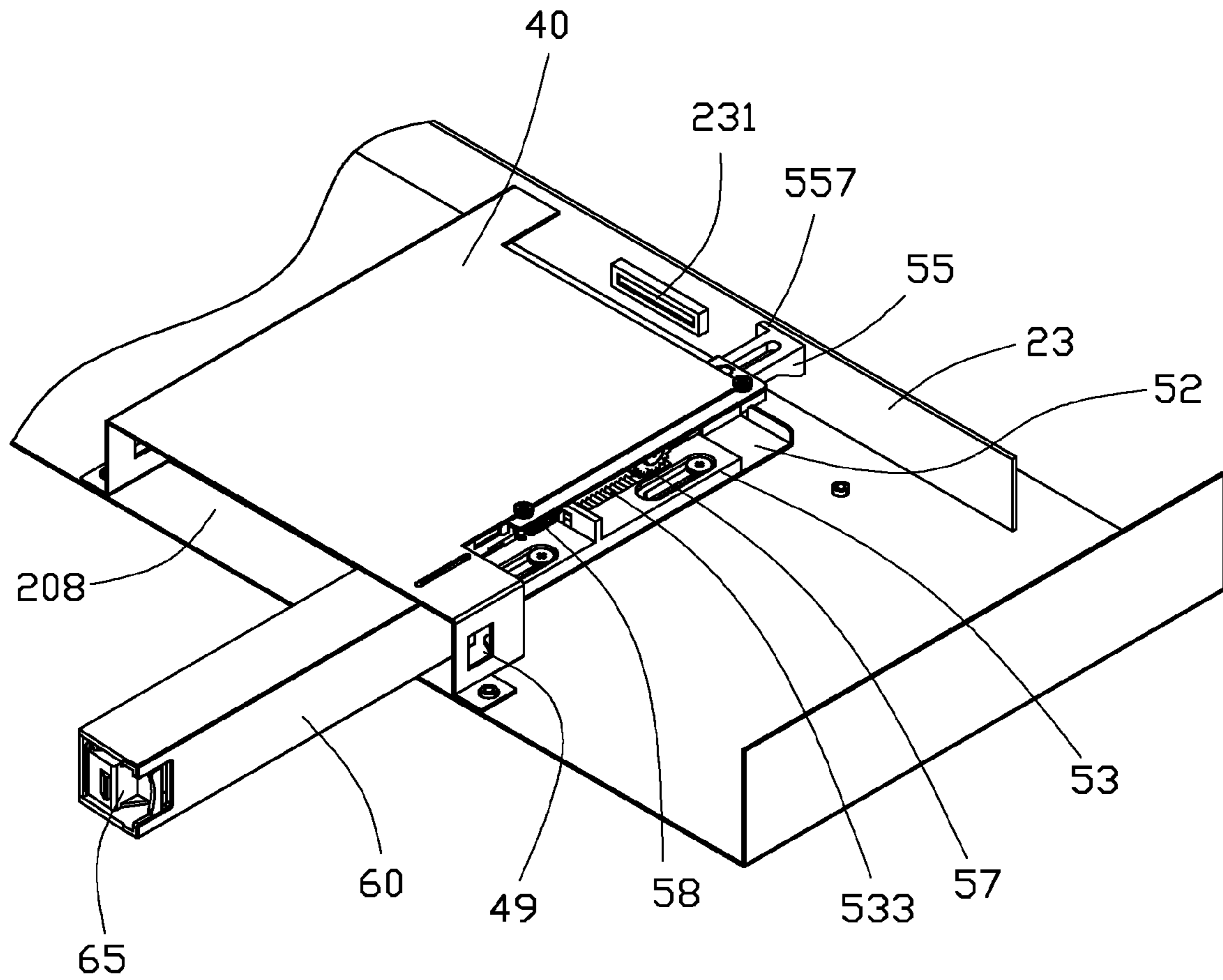

FIG. 5

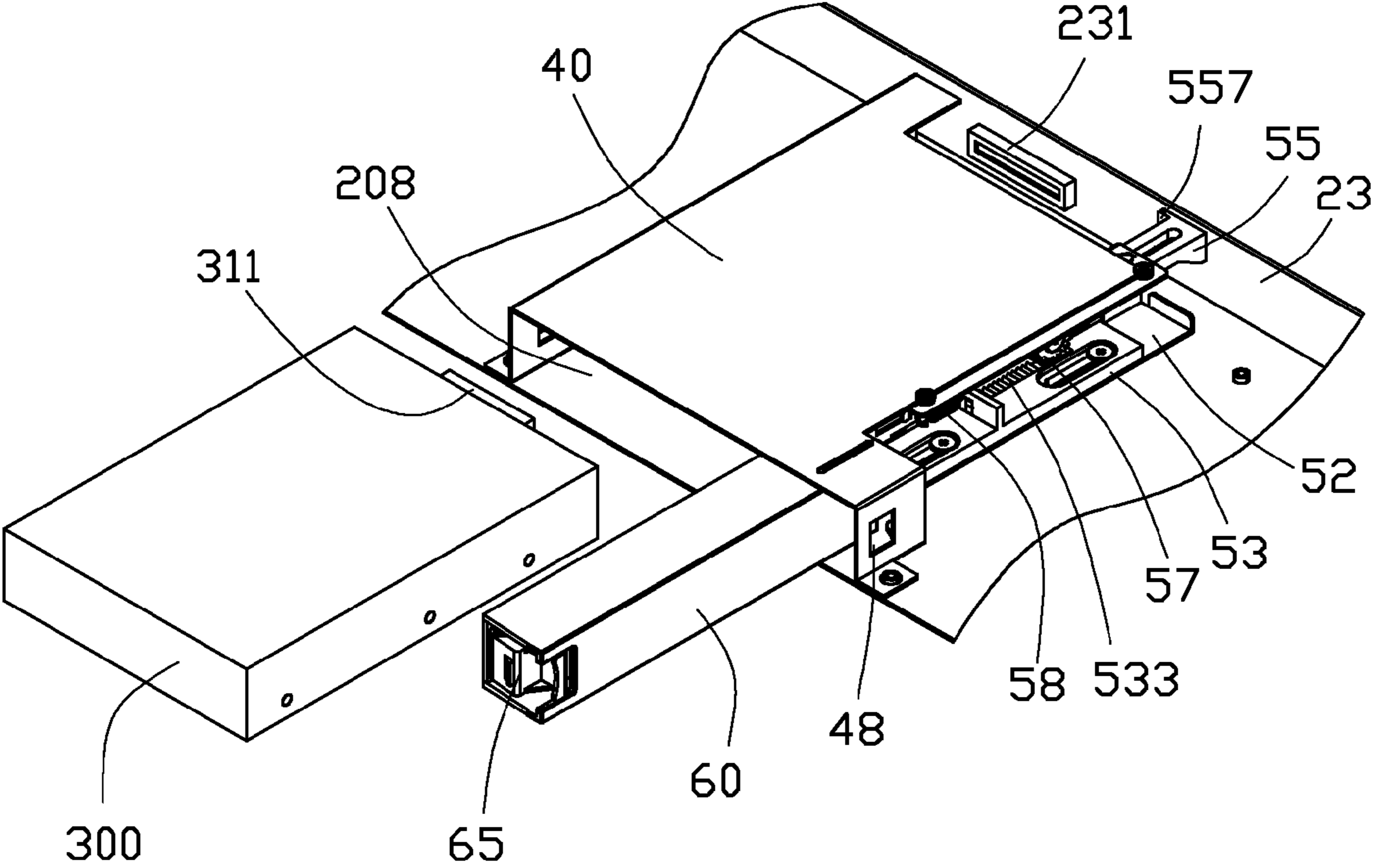

FIG. 6

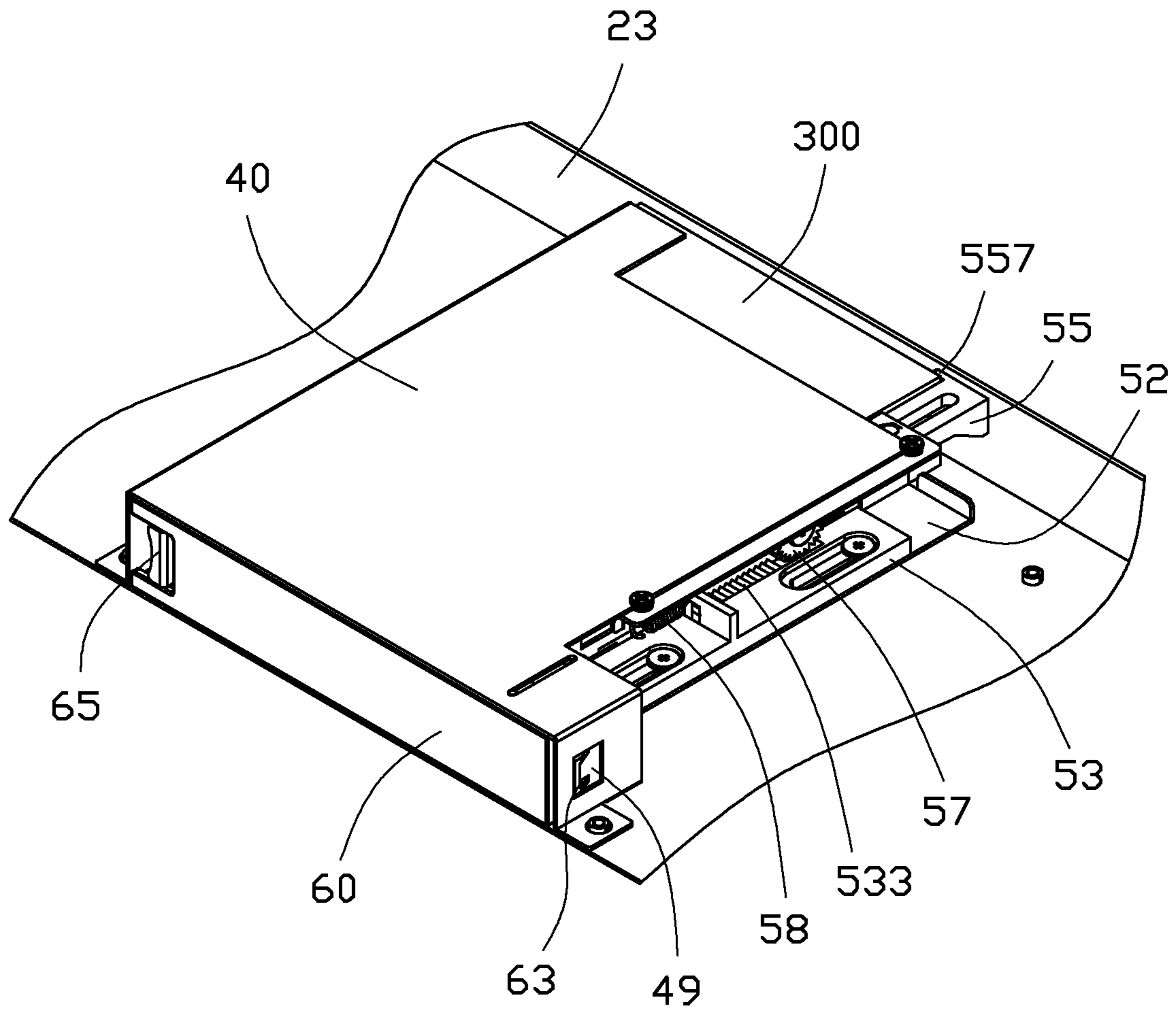

FIG. 7

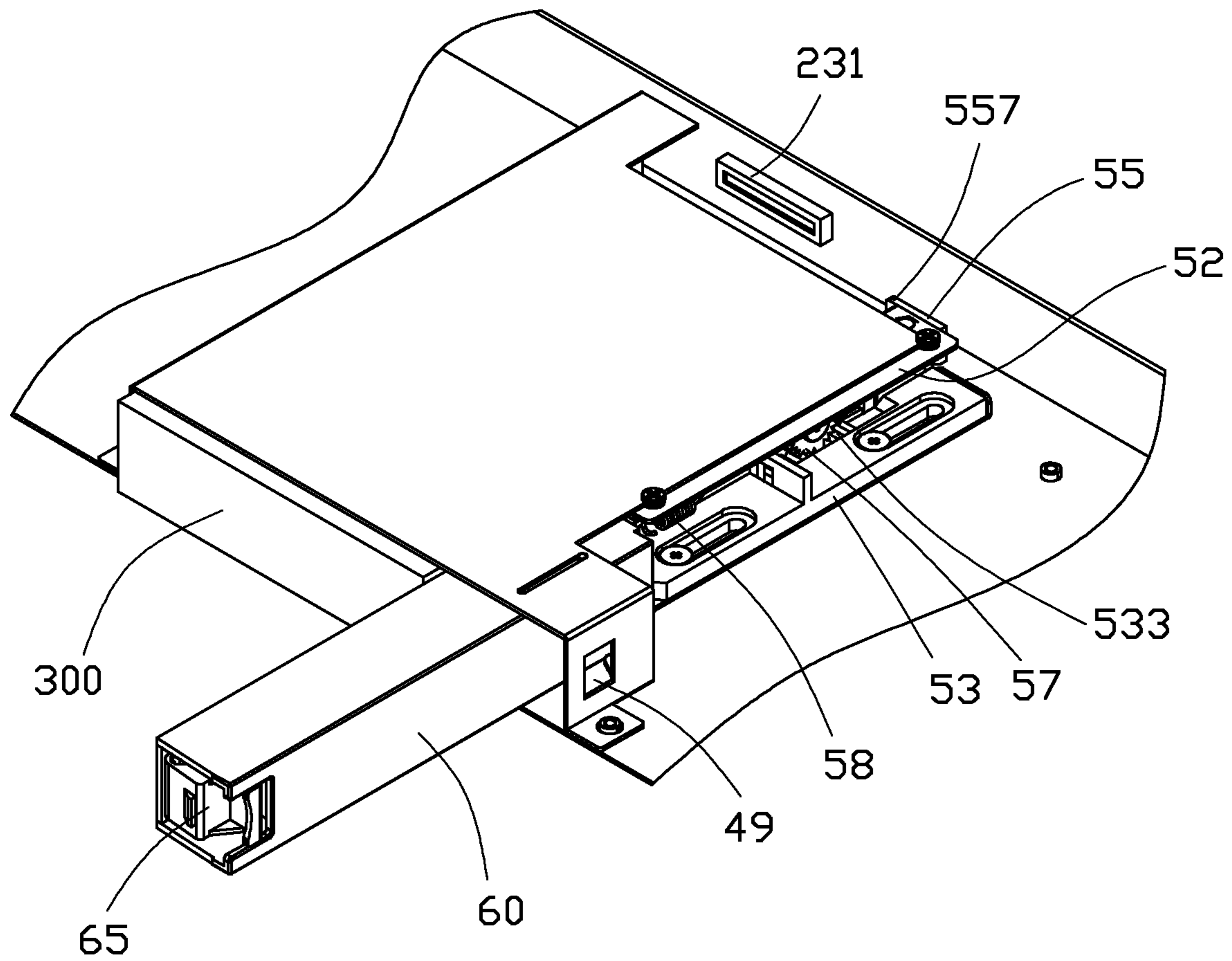

FIG. 8

MOUNTING APPARATUS FOR HARD DISK DRIVE AND ELECTRONIC DEVICE WITH THE MOUNTING APPARATUS

BACKGROUND

1. Technical Field

The present disclosure relates to electronic devices, and more particularly to an electronic device having a mounting apparatus for mounting a hard disk drive (HDD).

2. Description of Related Art

HDDs of computers are mounted in a bracket of the computers. A HDD is directly inserted into the bracket, and a large number of screws extend through sidewalls of the bracket to fix the HDD to the bracket. However, the mounting and removal of the HDD to and from the bracket requires a tool to fasten or release the screws. Thus, the assembly and disassembly of the HDD from the bracket are not only time-consuming, but also laborious.

BRIEF DESCRIPTION OF THE DRAWINGS

Many aspects of the present embodiments can be better understood with reference to the following drawings. The components in the drawings are not necessarily drawn to scale, the emphasis instead being placed upon clearly illustrating the principles of the present embodiments. Moreover, in the drawings, all the views are schematic, and like reference numerals designate corresponding parts throughout the several views.

FIG. 1 is an exploded, isometric view of an embodiment of an electronic device, wherein the electronic device includes a transmission mechanism.

FIG. 2 is an exploded, isometric view of the transmission mechanism of FIG. 1.

FIG. 3 is an assembled view of the transmission mechanism of FIG. 1.

FIG. 4 is a partially assembled view of the electronic device of FIG. 1.

FIG. 5 is an assembled view of the electronic device of FIG. 1.

FIGS. 6-7 are views showing the process of assembling a hard disk drive to the electronic device of FIG. 1.

FIG. 8 shows a process disassembling the hard disk drive from the electronic device.

DETAILED DESCRIPTION

The present disclosure, including the accompanying drawings, is illustrated by way of examples and not by way of limitation. It should be noted that references to “an” or “one” embodiment in this disclosure are not necessarily to the same embodiment, and such references mean “at least one.”

FIGS. 1 and 6 show an exemplary embodiment of an electronic device including a chassis 200, a hard disk drive (HDD) 300, and a mounting apparatus 100 for mounting the HDD 300 in the chassis 200. A first connector 311 is mounted to a rear end of the HDD 300. The mounting apparatus 100 includes a bracket 40, a transmission mechanism 50, and an operation member 60.

The chassis 200 includes a bottom wall 202 and a circuit board 23 mounted substantially perpendicularly to a rear side of the bottom wall 202. The bottom wall 202 defines a plurality of fastening holes 204. Two latching pieces 205 perpendicularly extend from the bottom wall 202, and are located among the fastening holes 204. A front side of the bottom wall 202 defines a guiding slot 206 extending perpendicularly to

the circuit board 23. A second connector 231 is mounted on a front side of the circuit board 23, facing the latching pieces 205.

The bracket 40 includes a substantially rectangular top plate 42, two side plates 43 perpendicularly extending from two opposite sides of the top plate 42, respectively, and two tabs 45 extending out from two ends, respectively, from each side plate 43. Each tab 45 defines a through hole 46. A side of the top plate 42 defines two mounting holes 47 and a guiding slot 48. The guiding slot 48 is defined in a front end of the top plate 42 and extends toward the front and rear end of the top plate 42. Front ends of the side plates 43 each define a latching hole 49. The latching holes 49 are opposite to each other.

FIG. 2 shows that the transmission mechanism 50 includes an installing frame 52, a first sliding member 53, a second sliding member 55, a gear 57, a resilient member 58, and a plurality of screws 59.

The installing frame 52 includes a rectangular supporting plate 521, a first connecting plate 523, and a second connecting plate 525. The first connecting plate 523 and the second connecting plate 525 perpendicularly extend from bottom and top sides of the supporting plate 521 toward the same direction. The supporting plate 521, the first connecting plate 523, and the second connecting plate 525 cooperatively define a receiving space 526. Front ends of the first and second connecting plates 523 and 525 define two opposite cutouts, to form two opposite guiding pieces 524 adjacent to the supporting plate 521. A hook 527 protrudes toward the receiving space 526 from a front end of the supporting plate 521. A shaft 528 protrudes toward the receiving space 526 from a middle of the supporting plate 521. The shaft 528 axially defines a screw hole 5282. Front and rear ends of a junction of the first connecting plate 523 and the supporting plate 521 define two positioning holes 529. Two first guiding poles 5232 extend toward the receiving space 526 from the first connecting plate 523. Two second guiding poles 5252 extend toward the receiving space 526 from the second connecting plate 525. A side of the second connecting plate 525 away from the supporting plate 521 defines two screw holes 5253. Each of the first and second guiding poles 5232 and 5252 axially defines a screw hole.

The first sliding member 53 includes a substantially rectangular first sliding plate 531, a first rack 533 formed on a side of a top surface of the first sliding plate 531, and a connecting block 535 perpendicularly protruding up from a middle of the first sliding plate 531. The first rack 533 extends along a lengthwise direction of the first sliding plate 531. The first sliding plate 531 defines a receiving slot 538 behind the first rack 533. Two opposite ends of the first sliding plate 531 respectively define two first sliding slots 536 extending along a lengthwise direction of the first sliding plate 531. The connecting block 535 defines a connecting hole 537.

The second sliding member 55 includes a substantially rectangular second sliding plate 551 and a second rack 553 formed on a side of a bottom surface of the second sliding plate 551. The second rack 553 extends along a lengthwise direction of the second sliding plate 551. Two opposite ends of the second sliding plate 551 respectively define two second sliding slots 555 extending along a lengthwise direction of the second sliding plate 551. An abutting piece 557 perpendicularly protrudes out from a rear end of the second sliding plate 551.

The gear 57 axially defines a shaft hole 572.

In the embodiment, the resilient member 58 is a spring. The resilient member 58 includes a main body 582. A first con-

necting portion **584** and a second connecting portion **586** extend out from two opposite ends of the main body **582**, respectively.

FIG. **1** shows that the operation member **60** includes a bar-shaped operation bar **62**, a block **63** (shown in FIG. **7**) protruding out from a first end of the operation bar **62**, and a resilient hook **65** protruding out from a second end of the operation bar **62** opposite to the block **63**. The top and bottom surface of the first end of the operation bar **62** each define a guiding slot **622**. The guiding slots **622** are opposite to each other. Two opposite connecting shafts **624** perpendicularly protrude out from the top and bottom surfaces, respectively, of the first end of the operation bar **62**, adjacent to the guiding slots **622**.

FIG. **3** shows that in assembly of the transmission mechanism **50**, the first sliding member **53** is received in the receiving space **526**, such that a bottom surface of the first sliding member **53** engages with the first connecting plate **523**. The first guiding poles **5232** are slidably received in the first sliding slots **536** of the first sliding member **53**. The connecting block **535** is positioned opposite to the first connecting plate **523**, and the first rack **533** is located adjacent to the supporting plate **521**. The second sliding member **55** is received in the receiving space **526**, such that a top surface of the second sliding member **55** engages with the second connecting plate **525**. The second guiding poles **5252** are slidably received in the second sliding slots **555** of the second sliding member **55**. The abutting piece **557** is located out of the rear end of the installing frame **52**, and the second rack **553** faces the first rack **533**.

The gear **57** is positioned between the first sliding member **53** and the second sliding member **55**, such that the shaft **528** is rotatably received in the shaft hole **572** of the gear **57**. The gear **57** meshes with the first rack **533** and the second rack **553**.

The resilient member **58** is received in the receiving space **526** of the installing frame **52**, such that the first connecting portion **584** passes through the connecting hole **537** and is connected to the connecting block **535** of the first sliding member **53**, and the second connecting portion **586** is connected to the hook **527** of the installing frame **52**. The screws **59** are accordingly screwed into the screw hole **5282** of the shaft **528**, the screw holes of the first guiding poles **5232**, and the screw holes of the second guiding poles **5252**. The first sliding member **53** is slidably connected to the first connecting plate **523** via the first guiding poles **5232** and the first sliding slots **536**. The second sliding member **55** is slidably connected to the second connecting plate **525** via the second connecting poles **5252** and the second sliding slots **555**. The resilient member **58** is resiliently connected between the first sliding member **53** and the installing frame **52**, to bias the first sliding member **53** to slide toward the front end of the installing frame **52**, until the end walls bounding rear ends of the first sliding slots **536** are stopped by the first guiding poles **5232**. When the first sliding member **53** is moved to the position where the end walls bounding the rear ends of the first sliding slots **536** are stopped by the first guiding poles **5232**, a lower portion of the gear **57** is received in the receiving slot **538** of the first sliding member **53**.

FIGS. **4** and **5** show that in assembly of the electronic device, the first connecting plate **523** of the installing frame **52** is supported on the bottom wall **202** of the chassis **200**, such that the abutting piece **557** is adjacent to the second connector **231** of the circuit board **23**. The latching pieces **205** are latched in the positioning holes **529** of the installing frame **52**. The connecting shaft **624** positioned on the bottom of the operation bar **62** is movably received in the guiding slot **206**

of the bottom wall **202**, and the guiding pieces **524** align with the guiding slots **622** of the operation member **60**. The bracket **40** is placed on the bottom wall **202**, such that the mounting holes **47** of the top plate **42** align with the screw holes **5253** of the installing frame **52**, and the through holes **46** align with the fastening holes **204** of the bottom wall **202**. The connecting shaft **624** positioned on the top of the operation bar **62** is movably received in the guiding slot **48** of the bracket **40**. A plurality of screws extend through the mounting holes **47** and the through holes **46**, to be screwed in the screw holes **5253** of the installing frame **52** and the fastening holes **204** of the chassis **200**. The bracket **40** and the bottom wall **202** cooperatively define a mounting space **208**, and the second connector **231** is received in the mounting space **208**. The resilient member **58** biases the first sliding member **53** to slide toward the first end of the operation bar **62**, the operation bar **62** is pushed by the first sliding member **53** to slide toward the front end of the bracket **40**, and the connecting shafts **624** slide along the guiding slot **48** of the bracket **40** and the guiding slot **206** of the chassis **200**, until the connecting shafts **624** are stopped by end walls bounding front ends of the guiding slot **48** and the guiding slot **206**.

FIGS. **6** and **7** show that in use, the rear end of the HDD **300** is slidably received in the mounting space **208**, until the first connector **311** of the HDD **300** is coupled to the second connector **231** of the circuit board **23**. The rear end of the HDD **300** is engaged with the abutting piece **557** of the second sliding member **55**. The operation bar **62** is rotated about the connecting shafts **624** toward the HDD **300**, until the block **63** and the hook **65** latch in the latching holes **49**. Therefore, the HDD **300** is mounted in the chassis **200**.

FIG. **8** shows that to detach the HDD **300** from the mounting apparatus **100**, the hook **65** is deformed to be detached from the corresponding latching hole **49**. The operation bar **62** is rotated away from the HDD **300**, until the operation bar **62** is parallel to the side plates **43** of the bracket **40**. The operation bar **62** is pushed toward the mounting space **208**. The connecting shafts **624** slide along the guiding slot **48** and the guiding slot **206**, and the guiding pieces **524** of the installing frame **52** are received in the guiding slots **622** of the operation member **60**. The first sliding plate **531** is pushed rearward through the operation bar **62**. The gear **57** moves out of the receiving slot **538** of the first sliding member **53**, to mesh with the first rack **533**. The gear **57** is rotated, and the gear **57** drives the second sliding plate **551** to slide forward. The abutting piece **557** of the second sliding plate **551** abuts against the rear end of the HDD **300**, to move the HDD **300** forward. The first connector **311** of the HDD **300** is detached from the second connector **231** of the circuit board **23**, until the HDD **300** is moved out of the bracket **40**. Therefore, the HDD **300** can be pulled out from the mounting apparatus **100**.

Even though numerous characteristics and advantages of the embodiments have been set forth in the foregoing description, together with details of the structure and function of the embodiments, the present disclosure is illustrative only, and changes may be made in detail, especially in the matters of shape, size, and arrangement of parts within the principles of the embodiments to the full extent indicated by the broad general meaning of the terms in which the appended claims are expressed.

What is claimed is:

1. A mounting apparatus for a hard disk drive, the mounting apparatus comprising:
 - a bracket for receiving the hard disk drive;
 - a transmission mechanism comprising an installing frame mounted to a first side of the bracket, a first rack slidably received in the installing frame in a fore-and-aft direc-

5

tion, a second rack slidably received in the installing frame in the fore-and-aft direction, and a gear rotatably mounted to the installing frame and between the first and second racks, the gear meshing with the first and second racks, an abutting piece protruding from a rear end of the second rack; and

an operation member comprising a first end movably mounted to the first side of the bracket, wherein a second end of the operation member detachably latches to a second side of the bracket to block a front end of the hard disk drive received in the bracket;

wherein, to release the hard disk, the second end of the operation member is operated to be detached from the bracket, and rotated away from the hard disk drive, until the first end of the operation member aligns with the first rack, the operation member is slid rearward, to push the first rack to slide rearward, the first rack drives the gear to rotate, the gear drives the second rack to slide forward, and the abutting piece abuts against the hard disk drive to move the hard disk drive out of the bracket.

2. The mounting apparatus of claim 1, wherein the bracket comprises a top plate and two side plates extending down from two opposite sides of the top plate, front ends of the side plates define two latching holes, the operation member comprises an operation bar, a resilient hook protruding out from the second end of the operation bar, and a block protruding out from the first end of the operation bar, the block and the hook are latched in the two latching holes of the bracket, in response to the second end of the operation member being latched in the second side of the bracket.

3. The mounting apparatus of claim 2, wherein a rear end of the top plate defines a guiding slot adjacent to the transmission mechanism, the guiding slot extends along a sliding direction of the operation member, a connecting pole protrudes out from the first end of the operation member, the connecting pole is slidably and rotatably received in the guiding slot of the bracket.

4. The mounting apparatus of claim 1, wherein the transmission mechanism further comprises a first sliding member and a second sliding member opposite to the first sliding member, the first and second sliding members are slidably received in the installing frame, the first rack is formed on the first sliding member, the second rack is formed on the second sliding member.

5. The mounting apparatus of claim 4, wherein the installing frame comprises a rectangular supporting plate, a first connecting plate and a second connecting plate extending from bottom and top sides of the supporting plate along a same direction, the first and second sliding members are connected to inner sides of the first and second connecting plates, the gear is rotatably mounted to the supporting plate and placed between the first and second sliding members.

6. The mounting apparatus of claim 5, wherein the abutting piece protrudes out from a rear end of the second sliding plate.

7. The mounting apparatus of claim 5, wherein the supporting plate, and the first and second connecting plates cooperatively bound a receiving space, two first guiding poles extend toward the receiving space from the first connecting plate, the first sliding member comprises a first sliding plate defining two first sliding slots, the first sliding slots extend along a sliding direction of the first sliding plate, the first guiding poles are slidably received in the first sliding slots of the first sliding plate, the first rack is formed on a top surface of the first sliding plate.

8. The mounting apparatus of claim 7, wherein the second sliding member comprises a second sliding plate defining two second sliding slots, the second sliding slots extend along a

6

sliding direction of the second sliding plate, two second guiding poles extend toward the receiving space, the second guiding poles are slidably received in the second sliding slots of the second sliding plate, the second rack is formed on a bottom surface of the second sliding plate.

9. The mounting apparatus of claim 7, wherein a shaft extends toward the receiving space from the supporting plate, the shaft is placed between the first and second racks, the gear is rotatably fitted about the shaft.

10. The mounting apparatus of claim 7, wherein the first sliding plate defines a receiving slot behind the first rack, a lower portion of the gear is received in the receiving slot, in response to the second end of the operation member being latched in the second side of the bracket.

11. The mounting apparatus of claim 1, wherein the transmission mechanism further comprises a resilient member connected between the first sliding member and the installing frame, the resilient member biases the first sliding member to slide forward.

12. An electronic device, comprising:

a chassis;

a hard disk drive; and

a mounting apparatus comprising:

a bracket mounted in the chassis, and bounding a first receiving space together with the chassis, for receiving the hard disk drive;

a transmission mechanism comprising an installing frame mounted in the first receiving space and adjacent to a first side of the bracket, a first rack slidably received in the installing frame in a fore-and-aft direction, a second rack slidably received in the installing frame in the fore-and-aft direction, and a gear placed between the first and second racks and meshing with the first and second racks, an abutting piece protruding from a rear end of the second rack; and

an operation member comprising a first end rotatably and slidably mounted to the first side of the bracket, wherein a second end of the operation member detachably latches to a second side of the bracket to block a front end of the hard disk drive received in the bracket;

wherein, to release the hard disk, the second end of the operation member is operated to be detached from the bracket, and rotated away from the hard disk drive, until the first end of the operation member aligns with the first rack, the operation member is slide rearward, to push the first rack to slide rearward, the first rack drives the gear to rotate, the gear drives the second rack to slide forward, and the abutting piece abuts against the hard disk drive to move the hard disk drive out of the bracket.

13. The electronic device of claim 12, wherein the transmission mechanism further comprises a first sliding member and a second sliding member opposite to the first sliding member, the first and second sliding members are slidably received in the installing frame, the first rack is formed on the first sliding member, the second rack is formed on the second sliding member.

14. The electronic device of claim 13, wherein the installing frame comprises a rectangular supporting plate, a first connecting plate and a second connecting plate extending from bottom and top sides of the supporting plate along a same direction, the first connecting plate is mounted to the chassis, the first and second sliding members are connected to inner sides of the first and second connecting plates, the gear is rotatably mounted to the supporting plate and placed between the first and second sliding members.

15. The electronic device of claim 14, wherein the supporting plate, and the first and second connecting plates coopera-

7

tively bound a second receiving space, two first guiding poles extend toward the second receiving space from the first connecting plate, the first sliding member comprises a first sliding plate defining two first sliding slots, the first sliding slots extend along a sliding direction of the first sliding plate, the first guiding poles are slidably received in the first sliding slots of the first sliding plate, the first rack is formed on a top surface of the first sliding plate.

16. The electronic device of claim 15, wherein the second sliding member comprises a second sliding plate defining two second sliding slots, the second sliding slots extend along a sliding direction of the second sliding plate, two second guiding poles extend toward the second receiving space, the second guiding poles are slidably received in the second sliding slots of the second sliding plate, the second rack is formed on a bottom surface of the second sliding plate.

17. The electronic device of claim 15, wherein a shaft extends toward the second receiving space from the supporting plate, the shaft is placed between the first and second racks, the gear is rotatably fitted about the shaft.

8

18. The electronic device of claim 12, wherein the transmission mechanism further comprises a resilient member connected between the first sliding member and the installing frame, the resilient member biases the first sliding member to slide forward.

19. The electronic device of claim 12, wherein the installing frame defines a plurality of positioning holes, the chassis comprises a bottom wall, a plurality of latching pieces protrudes from the bottom wall, to latch in the positioning holes of the installing frame.

20. The electronic device of claim 19, wherein a front end of the bracket defines a first guiding slot adjacent to the transmission mechanism, the guiding slot extends along a sliding direction of the operation member, the bottom wall defines a second guiding slot below the first guiding slot, two connecting poles protrude out from the first end of the operation member, the connecting poles are slidably and rotatably received in the first and second guiding slots.

* * * * *