



US009122522B2

(12) **United States Patent**
Hartog et al.

(10) **Patent No.:** **US 9,122,522 B2**
(45) **Date of Patent:** **Sep. 1, 2015**

(54) **SOFTWARE MECHANISMS FOR MANAGING TASK SCHEDULING ON AN ACCELERATED PROCESSING DEVICE (APD)**

(2013.01); *G06F 2209/508* (2013.01); *G06F 2209/509* (2013.01); *G06F 2209/5013* (2013.01)

(75) Inventors: **Robert Scott Hartog**, Windemere, FL (US); **Ralph Clay Taylor**, Deland, FL (US); **Michael Mantor**, Orlando, FL (US); **Thomas Roy Woller**, Austin, TX (US); **Kevin McGrath**, Los Gatos, CA (US); **Sebastien Nussbaum**, Lexington, MA (US); **Nuwan S. Jayasena**, Sunnyvale, CA (US); **Rex McCrary**, Oviedo, FL (US); **Philip J. Rogers**, Pepperell, MA (US); **Mark Leather**, Los Gatos, CA (US)

(58) **Field of Classification Search**

CPC ... *G06F 9/4881*; *G06F 9/4843*; *G06F 9/4887*; *G06F 9/52*; *G06F 9/5027*; *G06F 2209/508*; *G06F 2209/5013*

See application file for complete search history.

(73) Assignee: **Advanced Micro Devices, Inc.**, Sunnyvale, CA (US)

(56) **References Cited**

U.S. PATENT DOCUMENTS

4,901,230	A *	2/1990	Chen et al.	711/149
5,179,702	A *	1/1993	Spix et al.	718/102
5,515,538	A *	5/1996	Kleiman	710/260
6,061,709	A *	5/2000	Bronte	718/103
6,282,638	B1 *	8/2001	Dowling	712/228
6,665,758	B1 *	12/2003	Frazier et al.	710/200
7,421,694	B2 *	9/2008	Gosalia et al.	718/104
8,004,533	B2 *	8/2011	Huang et al.	345/506
8,310,492	B2 *	11/2012	McCrary et al.	345/522
8,671,411	B2 *	3/2014	Gosalia et al.	718/104
2007/0103476	A1 *	5/2007	Huang et al.	345/522
2009/0160867	A1 *	6/2009	Grossman	345/522
2012/0188259	A1 *	7/2012	Hartog et al.	345/503

(*) Notice: Subject to any disclaimer, the term of this patent is extended or adjusted under 35 U.S.C. 154(b) by 636 days.

* cited by examiner

(21) Appl. No.: **13/325,755**

Primary Examiner — Van Nguyen

(22) Filed: **Dec. 14, 2011**

(74) *Attorney, Agent, or Firm* — Volpe and Koenig, P.C.

(65) **Prior Publication Data**

US 2013/0160017 A1 Jun. 20, 2013

(57) **ABSTRACT**

(51) **Int. Cl.**
G06F 9/46 (2006.01)
G06F 9/48 (2006.01)
G06F 9/50 (2006.01)

Embodiments describe herein provide a method of for managing task scheduling on a accelerated processing device. The method includes executing a first task within the accelerated processing device (APD), monitoring for an interruption of the execution of the first task, and switching to a second task when an interruption is detected.

(52) **U.S. Cl.**
CPC *G06F 9/4881* (2013.01); *G06F 9/5027*

20 Claims, 4 Drawing Sheets

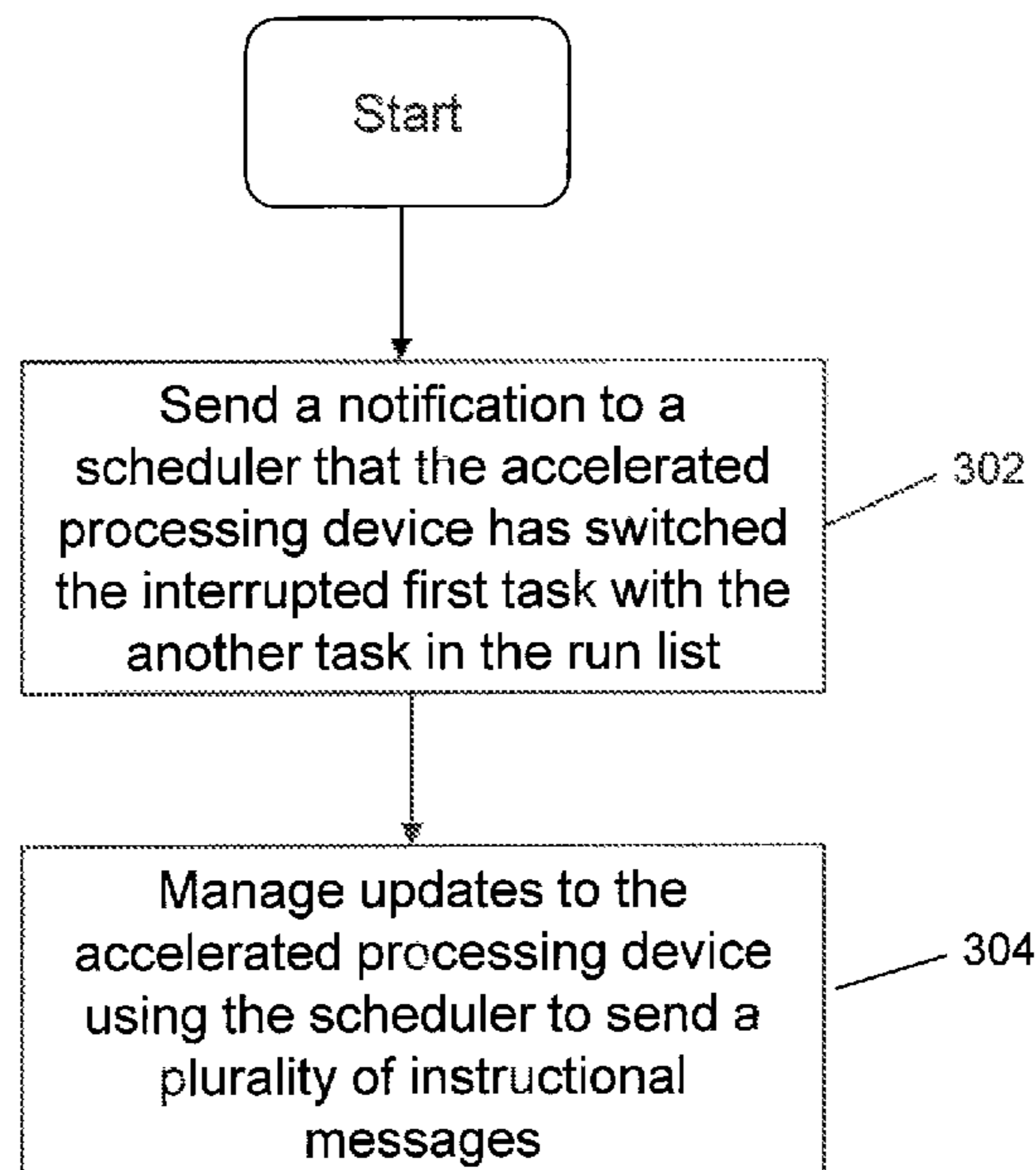

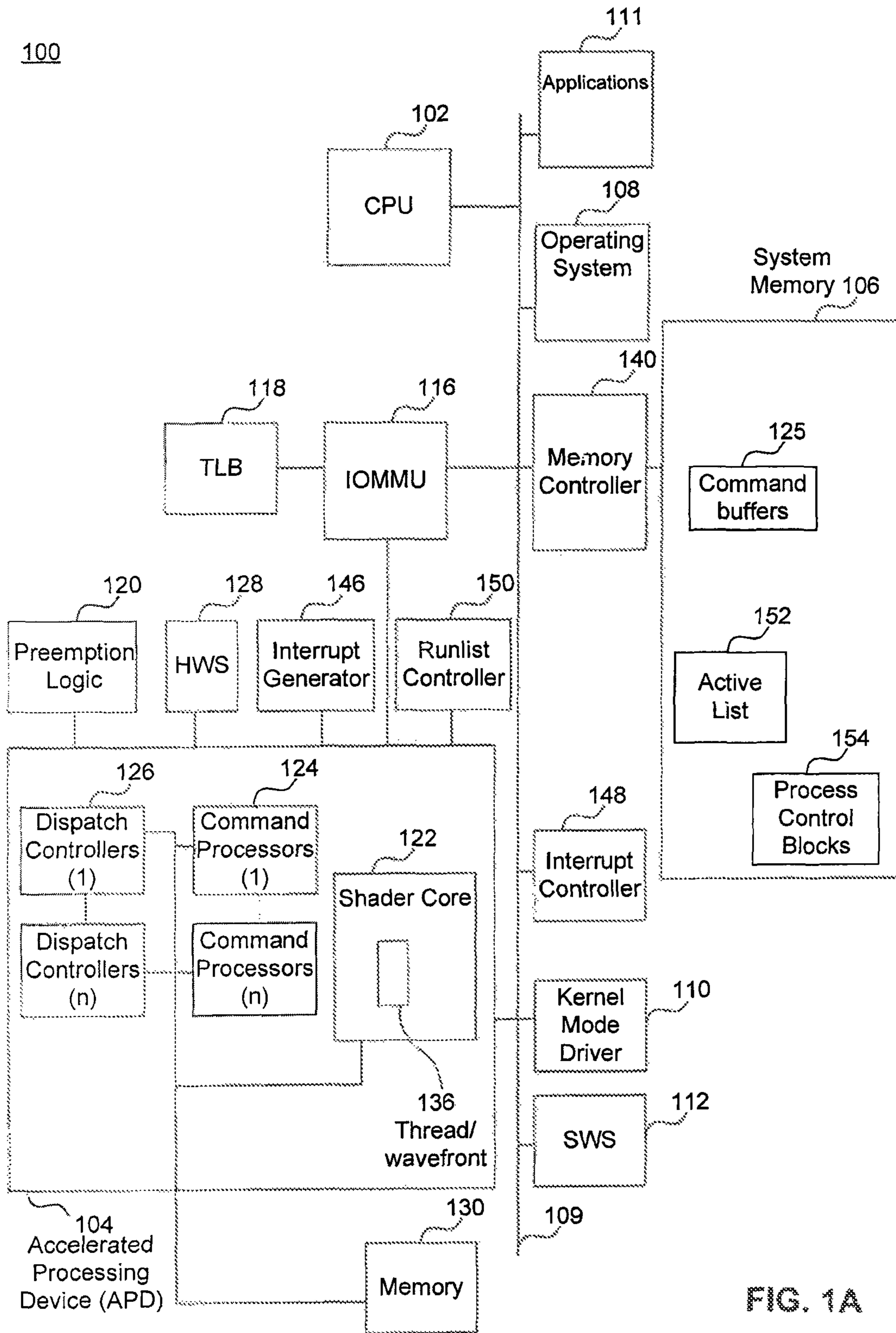

FIG. 1A

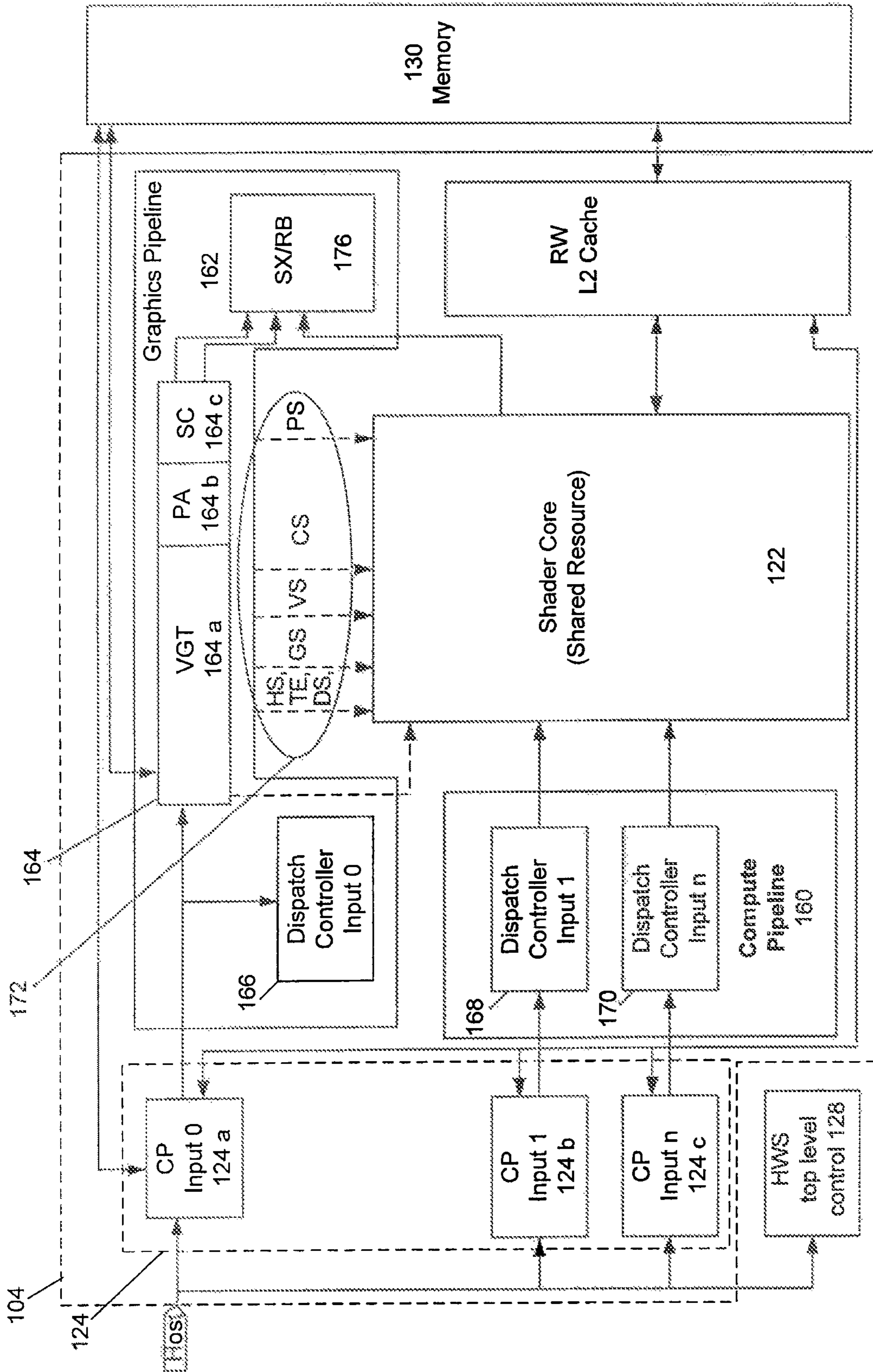

FIG. 1B

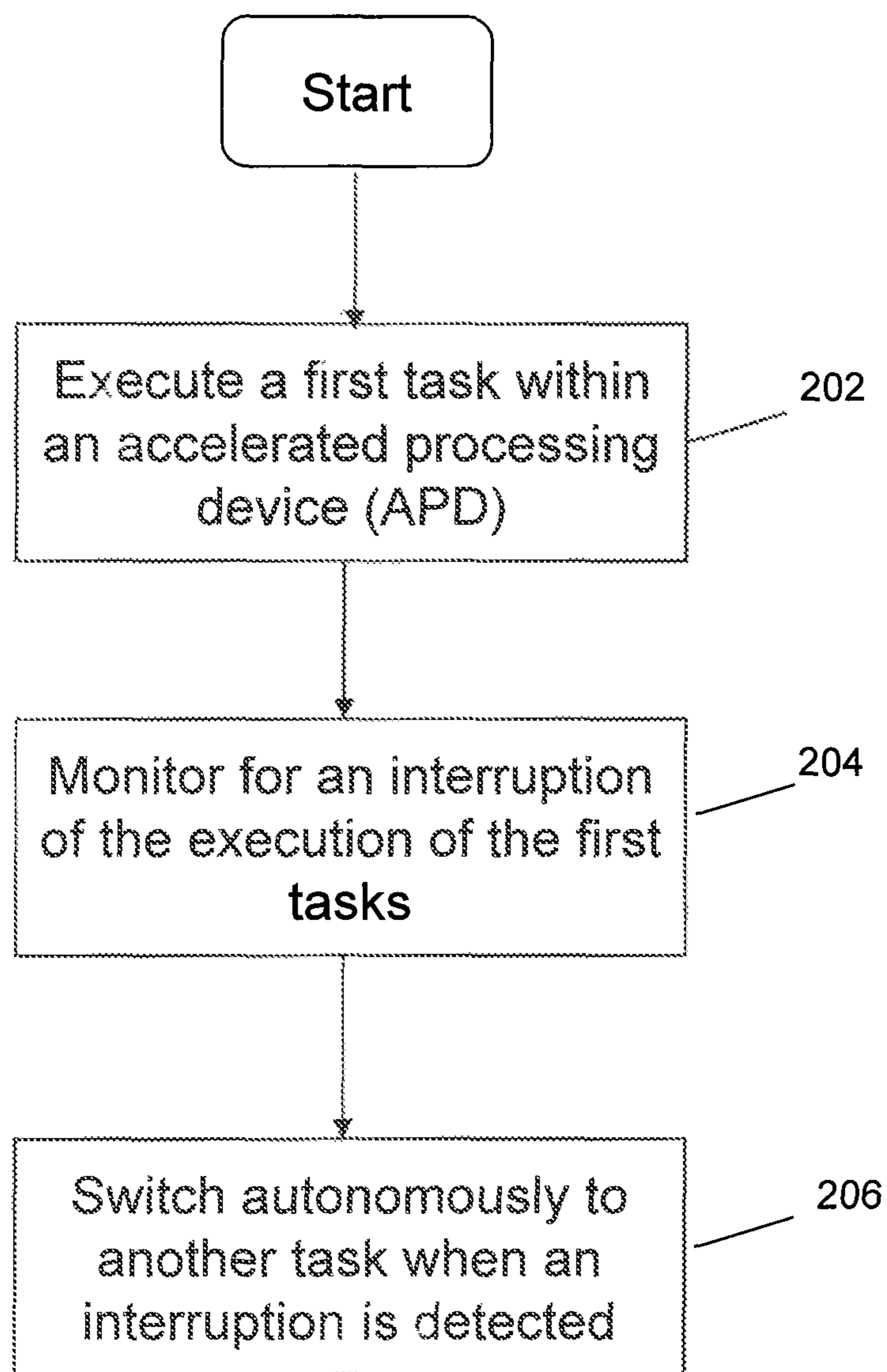

FIG. 2

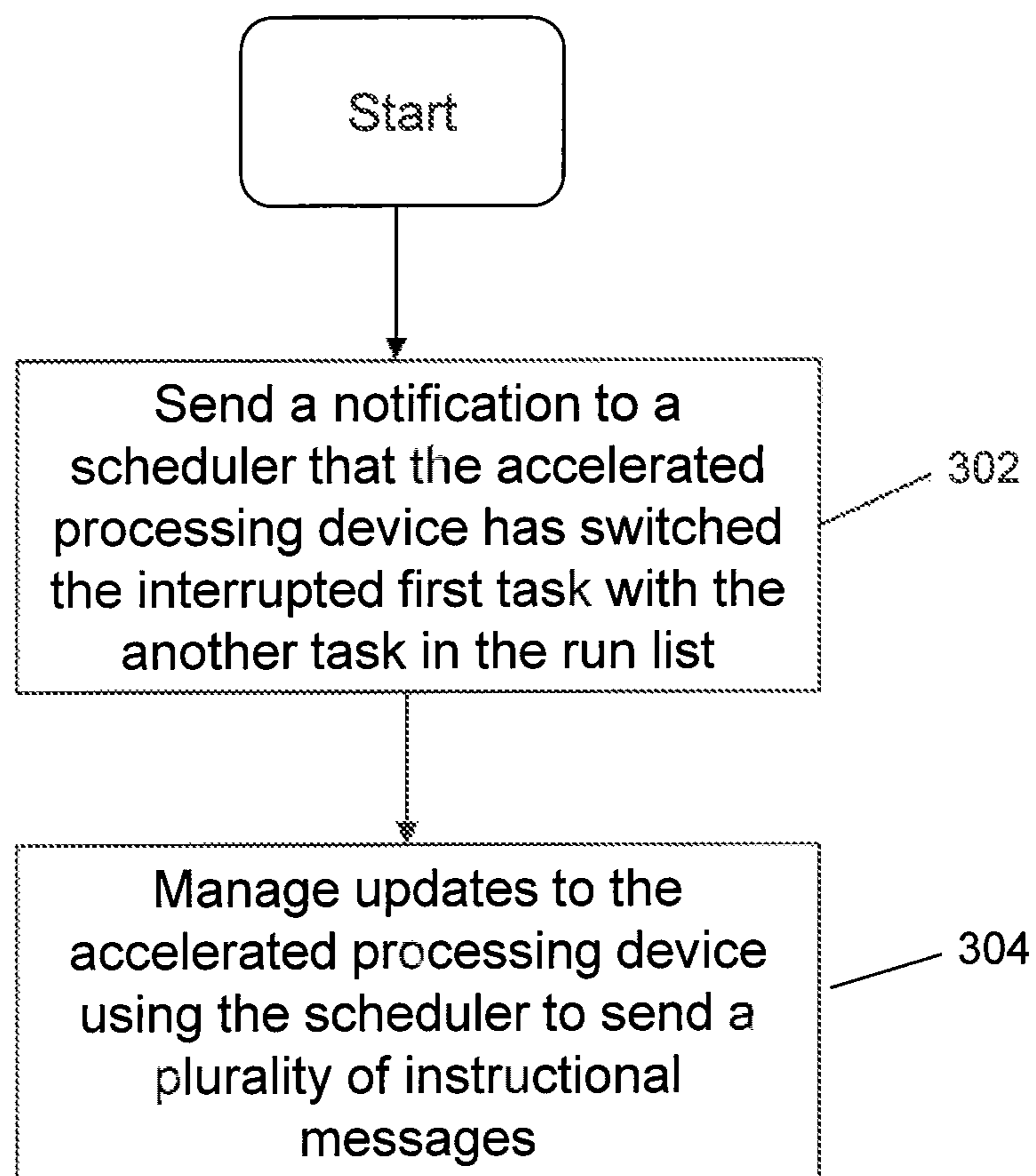

FIG. 3

SOFTWARE MECHANISMS FOR MANAGING TASK SCHEDULING ON AN ACCELERATED PROCESSING DEVICE (APD)

BACKGROUND

1. Field of the Invention

The present invention is generally directed to computing systems. More particularly, the present invention is directed to an architecture for unifying the computational components within a computing system.

2. Background Art

The desire to use a graphics processing device unit (GPU) for general computation has become much more pronounced recently due to the GPU's exemplary performance per unit power and/or cost. The computational capabilities for GPUs, generally, have grown at a rate exceeding that of the corresponding central processing unit (CPU) platforms. This growth, coupled with the explosion of the mobile computing market (e.g., notebooks, mobile smart phones, tablets, etc.) and its necessary supporting server/enterprise systems, has been used to provide a specified quality of desired user experience. Consequently, the combined use of CPUs and GPUs for executing workloads with data parallel content is becoming a volume technology.

However, GPUs have traditionally operated in a constrained programming environment, available primarily for the acceleration of graphics. These constraints arose from the fact that GPUs did not have as rich a programming ecosystem as CPUs. Their use, therefore, has been mostly limited to two dimensional (2D) and three dimensional (3D) graphics and a few leading edge multimedia applications, which are already accustomed to dealing with graphics and video application programming interfaces (APIs).

With the advent of multi-vendor supported OpenCL® and DirectCompute®, standard APIs and supporting tools, the limitations of the GPUs in traditional applications has been extended beyond traditional graphics. Although OpenCL and DirectCompute are a promising start, there are many hurdles remaining to creating an environment and ecosystem that allows the combination of a CPU and a GPU to be used as fluidly as the CPU for most programming tasks.

Existing computing systems often include multiple processing devices. For example, some computing systems include both a CPU and a GPU on separate chips (e.g., the CPU might be located on a motherboard and the GPU might be located on a graphics card) or in a single chip package. Both of these arrangements, however, still include significant challenges associated with (i) separate memory systems, (ii) providing quality of service (QoS) guarantees between processes, (iii) programming model, (iv) compiling to multiple target instruction set architectures (ISAs), and (v) efficient scheduling—all while minimizing power consumption.

For example, the discrete chip arrangement forces system and software architects to utilize chip to chip interfaces for each processor to access memory. While these external interfaces (e.g., chip to chip) negatively affect memory latency and power consumption for cooperating heterogeneous processors, the separate memory create overhead that becomes unacceptable for fine grain offload.

In another example, due to inefficient scheduling, some processes cannot be easily identified and/or preempted in conventional multiple processing device computing systems. Thus, a rogue process can occupy the GPU hardware for arbitrary amounts of time. In addition, in a system where the GPU is a managed resource under the control of software, the software is burdened with the task of monitoring the utiliza-

tion of the GPU, and the scheduling of processes for the GPU based on various criteria, or availability of pending GPU tasks in each process.

SUMMARY OF EMBODIMENTS

What is needed, therefore, are methods and systems for managing task scheduling on a GPU.

Although GPUs, accelerated processing units (APUs), and general purpose use of the graphics processing unit (GPGPU) are commonly used terms in this field, the expression “accelerated processing device (APD)” is considered to be a broader expression. For example, APD refers to any cooperating collection of hardware and/or software that performs those functions and computations associated with accelerating graphics processing tasks, data parallel tasks, or nested data parallel tasks in an accelerated manner with respect to resources such as conventional CPUs, conventional GPUs, and/or combinations thereof.

Embodiments of the disclosed invention, in certain circumstances, provide an APD, a computer readable medium, and a method including executing a first task within the graphics processing device, monitoring for an interruption of the execution of the first task, and switching to a second task when an interruption is detected.

According to another embodiment of the present invention, a computer readable medium storing instructions is provided. The instructions, when executed cause a method that includes executing a first task within a graphics processing device, monitoring for an interruption of the execution of the first task, and switching to a second task when an interruption is detected.

Additional features and advantages of the invention, as well as the structure and operation of various embodiments of the invention, are described in detail below with reference to the accompanying drawings. It is noted that the invention is not limited to the specific embodiments described herein. Such embodiments are presented herein for illustrative purposes only. Additional embodiments will be apparent to persons skilled in the relevant art(s) based on the teachings contained herein.

BRIEF DESCRIPTION OF THE DRAWINGS/FIGURES

The accompanying drawings, which are incorporated herein and form part of the specification, illustrate the present invention and, together with the description, further serve to explain the principles of the invention and to enable a person skilled in the pertinent art to make and use the invention. Various embodiments of the present invention are described below with reference to the drawings, wherein like reference numerals are used to refer to like elements throughout.

FIG. 1A is an illustrative block diagram of a processing system in accordance with embodiments of the present invention.

FIG. 1B is an illustrative block diagram illustration of the accelerated processing device illustrated in FIG. 1A.

FIG. 2 is a flowchart illustrating an exemplary method for managing task scheduling on an accelerated processing device, according to a first embodiment of the present invention.

FIG. 3 is a flowchart illustrating an exemplary method for managing task scheduling on an accelerated processing device, according to a second embodiment of the present invention.

DETAILED DESCRIPTION OF THE EMBODIMENTS

In the detailed description that follows, references to “one embodiment,” “an embodiment,” “an example embodiment,” etc., indicate that the embodiment described may include a particular feature, structure, or characteristic, but every embodiment may not necessarily include the particular feature, structure, or characteristic. Moreover, such phrases are not necessarily referring to the same embodiment. Further, when a particular feature, structure, or characteristic is described in connection with an embodiment, it is submitted that it is within the knowledge of one skilled in the art to affect such feature, structure, or characteristic in connection with other embodiments whether or not explicitly described.

The term “embodiments of the invention” does not require that all embodiments of the invention include the discussed feature, advantage, or mode of operation. Alternate embodiments may be devised without departing from the scope of the invention, and well-known elements of the invention may not be described in detail or may be omitted so as not to obscure the relevant details of the invention. In addition, the terminology used herein is for the purpose of describing particular embodiments only and is not intended to be limiting of the invention. For example, as used herein, the singular forms “a,” “an” and “the” are intended to include the plural forms as well, unless the context clearly indicates otherwise. It will be further understood that the terms “comprises,” “comprising,” “includes” and/or “including,” when used herein, specify the presence of stated features, integers, steps, operations, elements, and/or components, but do not preclude the presence or addition of one or more other features, integers, steps, operations, elements, components, and/or groups thereof.

FIG. 1A is an exemplary illustration of a unified computing system **100** including two processors, a CPU **102** and an APD **104**. CPU **102** can include one or more single or multi core CPUs. In one embodiment of the present invention, the system **100** is formed on a single silicon die or package, combining CPU **102** and APD **104** to provide a unified programming and execution environment. This environment enables the APD **104** to be used as fluidly as the CPU **102** for some programming tasks. However, it is not an absolute requirement of this invention that the CPU **102** and APD **104** be formed on a single silicon die. In some embodiments, it is possible for them to be formed separately and mounted on the same or different substrates.

In one example, system **100** also includes a memory **106**, an operating system **108**, and a communication infrastructure **109**. The operating system **108** and the communication infrastructure **109** are discussed in greater detail below.

The system **100** also includes a kernel mode driver (KMD) **110**, a software scheduler (SWS) **112**, and a memory management unit **116**, such as input/output memory management unit (IOMMU). Components of system **100** can be implemented as hardware, firmware, software, or any combination thereof. A person of ordinary skill in the art will appreciate that system **100** may include one or more software, hardware, and firmware components in addition to, or different from, that shown in the embodiment shown in FIG. 1A.

In one example, a driver, such as KMD **110**, typically communicates with a device through a computer bus or communications subsystem to which the hardware connects. When a calling program invokes a routine in the driver, the driver issues commands to the device. Once the device sends data back to the driver, the driver may invoke routines in the original calling program. In one example, drivers are hardware dependent and operating-system-specific. They usually

provide the interrupt handling required for any necessary asynchronous time-dependent hardware interface.

Device drivers, particularly on modern Microsoft Windows® platforms, can run in kernel-mode (Ring **0**) or in user-mode (Ring **3**). The primary benefit of running a driver in user mode is improved stability, since a poorly written user mode device driver cannot crash the system by overwriting kernel memory. On the other hand, user/kernel-mode transitions usually impose a considerable performance overhead, thereby prohibiting user mode-drivers for low latency and high throughput requirements. Kernel space can be accessed by user module only through the use of system calls. End user programs like the UNIX shell or other GUI based applications are part of the user space. These applications interact with hardware through kernel supported functions.

CPU **102** can include (not shown) one or more of a control processor, field programmable gate array (FPGA), application specific integrated circuit (ASIC), or digital signal processor (DSP). CPU **102**, for example, executes the control logic, including the operating system **108**, KMD **110**, SWS **112**, and applications **111**, that control the operation of computing system **100**. In this illustrative embodiment, CPU **102**, according to one embodiment, initiates and controls the execution of applications **111** by, for example, distributing the processing associated with that application across the CPU **102** and other processing resources, such as the APD **104**.

APD **104**, among other things, executes commands and programs for selected functions, such as graphics operations and other operations that may be, for example, particularly suited for parallel processing. In general, APD **104** can be frequently used for executing graphics pipeline operations, such as pixel operations, geometric computations, and rendering an image to a display. In various embodiments of the present invention, APD **104** can also execute compute processing operations (e.g., those operations unrelated to graphics such as, for example, video operations, physics simulations, computational fluid dynamics, etc.), based on commands or instructions received from CPU **102**.

For example, commands can be considered as special instructions that are not typically defined in the instruction set architecture (ISA). A command may be executed by a special processor such a dispatch processor, command processor, or network controller. On the other hand, instructions can be considered, for example, a single operation of a processor within a computer architecture. In one example, when using two sets of ISAs, some instructions are used to execute x86 programs and some instructions are used to execute kernels on an APD unit.

In an illustrative embodiment, CPU **102** transmits selected commands to APD **104**. These selected commands can include graphics commands and other commands amenable to parallel execution. These selected commands, that can also include compute processing commands, can be executed substantially independently from CPU **102**.

APD **104** can include its own compute units (not shown), such as, but not limited to, one or more SIMD processing cores. As referred to herein, a SIMD is a pipeline, or programming model, where a kernel is executed concurrently on multiple processing elements each with its own data and a shared program counter. All processing elements execute an identical set of instructions. The use of predication enables work-items to participate or not for each issued command.

In one example, each APD **104** compute unit can include one or more scalar and/or vector floating-point units and/or arithmetic and logic units (ALUs). The APD compute unit can also include special purpose processing units (not

shown), such as inverse-square root units and sine/cosine units. In one example, the APD compute units are referred to herein collectively as shader core **122**.

Having one or more SIMDs, in general, makes APD **104** ideally suited for execution of data-parallel tasks such as those that are common in graphics processing.

Some graphics pipeline operations, such as pixel processing, and other parallel computation operations, can require that the same command stream or compute kernel be performed on streams or collections of input data elements. Respective instantiations of the same compute kernel can be executed concurrently on multiple compute units in shader core **122** in order to process such data elements in parallel. As referred to herein, for example, a compute kernel is a function containing instructions declared in a program and executed on an APD. This function is also referred to as a kernel, a shader, a shader program, or a program.

In one illustrative embodiment, each compute unit (e.g., SIMD processing core) can execute a respective instantiation of a particular work-item to process incoming data. A work-item is one of a collection of parallel executions of a kernel invoked on a device by a command. A work-item can be executed by one or more processing elements as part of a work-group executing on a compute unit.

A work-item is distinguished from other executions within the collection by its global ID and local ID. In one example, a subset of work-items in a workgroup that execute simultaneously together on a SIMD can be referred to as a wavefront **136**. The width of a wavefront is a characteristic of the hardware of the compute unit (e.g., SIMD processing core). As referred to herein, a workgroup is a collection of related work-items that execute on a single compute unit. The work-items in the group execute the same kernel and share local memory and work-group barriers.

In the exemplary embodiment, all wavefronts from a workgroup are processed on the same SIMD processing core. Instructions: across a wavefront are issued one at a time, and when all work-items follow the same control flow, each work-item executes the same program. Wavefronts can also be referred to as warps, vectors, or threads.

An execution mask and work-item predication are used to enable divergent control flow within a wavefront, where each individual work-item can actually take a unique code path through the kernel. Partially populated wavefronts can be processed when a full set of work-items is not available at wavefront start time. For example, shader core **122** can simultaneously execute a predetermined number of wavefronts **136**, each wavefront **136** comprising a multiple work-items.

Within the system **100**, APD **104** includes its own memory, such as graphics memory **130** (although memory **130** is not limited to graphics only use). Graphics memory **130** provides a local memory for use during computations in APD **104**. Individual compute units (not shown) within shader core **122** can have their own local data store (not shown). In one embodiment, APD **104** includes access to local graphics memory **130**, as well as access to the memory **106**. In another embodiment, APD **104** can include access to dynamic random access memory (DRAM) or other such memories (not shown) attached directly to the APD **104** and separately from memory **106**.

In the example shown, APD **104** also includes one or “n” number of command processors (CPs) **124**. CP **124** controls the processing within APD **104**. CP **124** also retrieves commands to be executed from command buffers **125** in memory **106** and coordinates the execution of those commands on APD **104**.

In one example, CPU **102** inputs commands based on applications **111** into appropriate command buffers **125**. As referred to herein, an application is the combination of the program parts that will execute on the compute units within the CPU and APD.

A plurality of command buffers **125** can be maintained with each process scheduled for execution on the APD **104**.

CP **124** can be implemented in hardware, firmware, or software, or a combination thereof. In one embodiment, CP **124** is implemented as a reduced instruction set computer (RISC) engine with microcode for implementing logic including scheduling logic.

APD **104** also includes one or “n” number of dispatch controllers (DCs) **126**. In the present application, the term dispatch refers to a command executed by a dispatch controller that uses the context state to initiate the start of the execution of a kernel for a set of work groups on a set of compute units. DC **126** includes logic to initiate workgroups in the shader core **122**. In some embodiments, DC **126** can be implemented as part of CP **124**.

System **100** also includes a hardware scheduler (HWS) **128** for selecting a process from a run list **150** for execution on APD **104**. HWS **128** can select processes from run list **150** using round robin methodology, priority level, or based on other scheduling policies. The priority level, for example, can be dynamically determined. HWS **128** can also include functionality to manage the run list **150**, for example, by adding new processes and by deleting existing processes from run-list **150**. The run list management logic of HWS **128** is sometimes referred to as a run list controller (RLC).

In various embodiments of the present invention, when HWS **128** initiates the execution of a process from run list **150**, CP **124** begins retrieving and executing commands from the corresponding command buffer **125**. In some instances, CP **124** can generate one or more commands to be executed within APD **104**, which correspond with commands received from CPU **102**. In one embodiment, CP **124**, together with other components, implements a prioritizing and scheduling of commands on APD **104** in a manner that improves or maximizes the utilization of the resources of APD **104** resources and/or system **100**.

APD **104** can have access to, or may include, an interrupt generator **146**. Interrupt generator **146** can be configured by APD **104** to interrupt the operating system **108** when interrupt events, such as page faults, are encountered by APD **104**. For example, APD **104** can rely on interrupt generation logic within IOMMU **116** to create the page fault interrupts noted above.

APD **104** can also include preemption and context switch logic **120** for preempting a process currently running within shader core **122**. Context switch logic **120**, for example, includes functionality to stop the process and save its current state (e.g., shader core **122** state, and CP **124** state).

As referred to herein, the term state can include an initial state, an intermediate state, and/or a final state. An initial state is a starting point for a machine to process an input data set according to a programming order to create an output set of data. There is an intermediate state, for example, that needs to be stored at several points to enable the processing to make forward progress. This intermediate state is sometimes stored to allow a continuation of execution at a later time when interrupted by some other process. There is also final state that can be recorded as part of the output data set.

Preemption and context switch logic **120** can also include logic to context switch another process into the APD **104**. The functionality to context switch another process into running on the APD **104** may include instantiating the process, for

example, through the CP 124 and DC 126 to run on APD 104, restoring any previously saved state for that process, and starting its execution.

Memory 106 can include non-persistent memory such as DRAM (not shown). Memory 106 can store, e.g., processing logic instructions, constant values, and variable values during execution of portions of applications or other processing logic. For example, in one embodiment, parts of control logic to perform one or more operations on CPU 102 can reside within memory 106 during execution of the respective portions of the operation by CPU 102.

During execution, respective applications, operating system functions, processing logic commands, and system software can reside in memory 106. Control logic commands fundamental to operating system 108 will generally reside in memory 106 during execution. Other software commands, including, for example, kernel mode driver 110 and software scheduler 112 can also reside in memory 106 during execution of system 100.

In this example, memory 106 includes command buffers 125 that are used by CPU 102 to send commands to APD 104. Memory 106 also contains process lists and process information (e.g., active list 152 and process control blocks 154). These lists, as well as the information, are used by scheduling software executing on CPU 102 to communicate scheduling information to APD 104 and/or related scheduling hardware. Access to memory 106 can be managed by a memory controller 140, which is coupled to memory 106. For example, requests from CPU 102, or from other devices, for reading from or for writing to memory 106 are managed by the memory controller 140.

Referring back to other aspects of system 100, IOMMU 116 is a multi-context memory management unit.

As used herein, context can be considered the environment within which the kernels execute and the domain in which synchronization and memory management is defined. The context includes a set of devices, the memory accessible to those devices, the corresponding memory properties and one or more command-queues used to schedule execution of a kernel(s) or operations on memory objects.

Referring back to the example shown in FIG. 1A, IOMMU 116 includes logic to perform virtual to physical address translation for memory page access for devices including APD 104. IOMMU 116 may also include logic to generate interrupts, for example, when a page access by a device such as APD 104 results in a page fault. IOMMU 116 may also include, or have access to, a translation lookaside buffer (TLB) 118. TLB 118, as an example, can be implemented in a content addressable memory (CAM) to accelerate translation of logical (i.e., virtual) memory addresses to physical memory addresses for requests made by APD 104 for data in memory 106.

In the example shown, communication infrastructure 109 interconnects the components of system 100 as needed. Communication infrastructure 109 can include (not shown) one or more of a peripheral component interconnect (PCI) bus, extended PCI (PCI-E) bus, advanced microcontroller bus architecture (AMBA) bus, advanced graphics port (AGP), or other such communication infrastructure. Communications infrastructure 109 can also include an Ethernet, or similar network, or any suitable physical communications infrastructure that satisfies an application's data transfer rate requirements. Communication infrastructure 109 includes the functionality to interconnect components including components of computing system 100.

In this example, operating system 108 includes functionality to manage the hardware components of system 100 and

to provide common services. In various embodiments, operating system 108 can execute on CPU 102 and provide common services. These common services can include, for example, scheduling applications for execution within CPU 102, fault management, interrupt service, as well as processing the input and output of other applications.

In some embodiments, based on interrupts generated by an interrupt controller, such as interrupt controller 148, operating system 108 invokes an appropriate interrupt handling routine. For example, upon detecting a page fault interrupt, operating system 108 may invoke an interrupt handler to initiate loading of the relevant page into memory 106 and to update corresponding page tables.

Operating system 108 may also include functionality to protect system 100 by ensuring that access to hardware components is mediated through operating system managed kernel functionality. In effect, operating system 108 ensures that applications, such as applications 111, run on CPU 102 in user space. Operating system 108 also ensures that applications 111 invoke kernel functionality provided by the operating system to access hardware and/or input/output functionality.

By way of example, applications 111 include various programs or commands to perform user computations that are also executed on CPU 102. CPU 102 can seamlessly send selected commands for processing on the APD 104. In one example, KMD 110 implements an application program interface (API) through which CPU 102, or applications executing on CPU 102 or other logic, can invoke APD 104 functionality. For example, KMD 110 can enqueue commands from CPU 102 to command buffers 125 from which APD 104 will subsequently retrieve the commands. Additionally, KMD 110 can, together with SWS 112, perform scheduling of processes to be executed on APD 104. SWS 112, for example, can include logic to maintain a prioritized list of processes to be executed on the APD.

In other embodiments of the present invention, applications executing on CPU 102 can entirely bypass KMD 110 when enqueueing commands.

In some embodiments, SWS 112 maintains an active list 152 in memory 106 of processes to be executed on APD 104. SWS 112 also selects a subset of the processes in active list 152 to be managed by HWS 128 in the hardware. Information relevant for running each process on APD 104 is communicated from CPU 102 to APD 104 through process control blocks (PCB) 154.

Processing logic for applications, operating system, and system software can include commands specified in a programming language such as C and/or in a hardware description language such as Verilog, RTL, or netlists, to enable ultimately configuring a manufacturing process through the generation of maskworks/photomasks to generate a hardware device embodying aspects of the invention described herein.

A person of skill in the art will understand, upon reading this description, that computing system 100 can include more or fewer components than shown in FIG. 1A. For example, computing system 100 can include one or more input interfaces, non-volatile storage, one or more output interfaces, network interfaces, and one or more displays or display interfaces.

FIG. 1B is an embodiment showing a more detailed illustration of APD 104 shown in FIG. 1A. In FIG. 1B, CP 124 can include CP pipelines 124a, 124b, and 124c. CP 124 can be configured to process the command lists that are provided as inputs from command buffers 125, shown in FIG. 1A. In the exemplary operation of FIG. 1B, CP input 0 (124a) is responsible for driving commands into a graphics pipeline 162. CP

inputs 1 and 2 (124b and 124c) forward commands to a compute pipeline 160. Also provided is a controller mechanism 166 for controlling operation of HWS 128.

In FIG. 1B, graphics pipeline 162 can include a set of blocks, referred to herein as ordered pipeline 164. As an example, ordered pipeline 164 includes a vertex group translator (VGT) 164a, a primitive assembler (PA) 164b, a scan converter (SC) 164c, and a shader-export, render-back unit (SX/RB) 176. Each block within ordered pipeline 164 may represent a different stage of graphics processing within graphics pipeline 162. Ordered pipeline 164 can be a fixed function hardware pipeline. Other implementations can be used that would also be within the spirit and scope of the present invention.

Although only a small amount of data may be provided as an input to graphics pipeline 162, this data will be amplified by the time it is provided as an output from graphics pipeline 162. Graphics pipeline 162 also includes DC 166 for counting through ranges within work-item groups received from CP pipeline 124a. Compute work submitted through DC 166 is semi-synchronous with graphics pipeline 162.

Compute pipeline 160 includes shader DCs 168 and 170. Each of the DCs 168 and 170 is configured to count through compute ranges within work groups received from CP pipelines 124b and 124c.

The DCs 166, 168, and 170, illustrated in FIG. 1B, receive the input ranges, break the ranges down into workgroups, and then forward the workgroups to shader core 122.

Since graphics pipeline 162 is generally a fixed function pipeline, it is difficult to save and restore its state, and as a result, the graphics pipeline 162 is difficult to context switch. Therefore, in most cases context switching, as discussed herein, does not pertain to context switching among graphics processes. An exception is for graphics work in shader core 122, which can be context switched.

After the processing of work within graphics pipeline 162 has been completed, the completed work is processed through a render back unit 176, which does depth and color calculations, and then writes its final results to memory 130.

Shader core 122 can be shared by graphics pipeline 162 and compute pipeline 160. Shader core 122 can be a general processor configured to run wavefronts. In one example, all work within compute pipeline 160 is processed within shader core 122. Shader core 122 runs programmable software code and includes various forms of data, such as state data.

A disruption in the QoS occurs when all work-items are unable to access APD resources. Embodiments of the present invention facilitate efficiently and simultaneously launching two or more tasks to resources within APD 104, enabling all work-items to access various APD resources. In one embodiment, an APD input scheme enables all work-items to have access to the APD's resources in parallel by managing the APD's workload. When the APD's workload approaches maximum levels, (e.g., during attainment of maximum I/O rates), this APD input scheme assists in that otherwise unused processing resources can be simultaneously utilized in many scenarios. A serial input stream, for example, can be abstracted to appear as parallel simultaneous inputs to the APD.

By way of example, each of the CPs 124 can have one or more tasks to submit as inputs to other resources within APD 104, where each task can represent multiple wavefronts. After a first task is submitted as an input, this task may be allowed to ramp up, over a period of time, to utilize all the APD resources necessary for completion of the task. By itself, this first task may or may not reach a maximum APD utilization threshold. However, as other tasks are enqueued and are wait-

ing to be processed within the APD 104, allocation of the APD resources can be managed to ensure that all of the tasks can simultaneously use the APD 104, each achieving a percentage of the APD's maximum utilization. This simultaneous use of the APD 104 by multiple tasks, and their combined utilization percentages, ensures that a predetermined maximum APD utilization threshold is achieved.

FIG. 2 is a flowchart depicting an exemplary method 200, according to an embodiment of the present invention. For ease of explanation, system 100 in FIGS. 1A and 1B, as described above, will be used to describe method 200, but is not intended to be limited thereto. In one example, method 200 can be used for managing task scheduling on an accelerated processing device. The method 200 may not occur in the order shown, or require all of the steps.

In step 202, the accelerated processing device executes a first task. Executing a task can include the command Processor (CP) of the accelerated processing device selecting a first task from a plurality of tasks within a run list (RL) of processes and executing the task within a shader core. In one example, a scheduler populates the RL of processes. The scheduler can use a smaller subset of processes from the active list (AL) to create the RL.

In step 204, the accelerated processing device monitors for an interruption of the execution of the first task. In one example, a CP periodically queries the shader core to track progress of the job being executed and to monitor for the interruption. In one example, the interruption can be caused by a stalling task, a faulting task, or a completing task. In one example, an interruption occurs when one stage of a graphic pipeline is unable to continue completing work from a previous stage. In another example, an interruption occurs when the task cannot complete an address translation request and faults because the request cannot locate a virtual address space within the translation look-aside buffer.

In step 206, the accelerated processing device switches to another task when an interruption is detected. In an example, an RLC autonomously cycles through the processes that are locally in RL. In one example, small programs and data structures associated with RLC can aid in running specific processes in the RL. The RLC can cycle through several schemes, such as round robin, highest priority, first in first out (FIFO) or last in last out (LIFO), without any intervention from a software scheduler (SWS) when selecting another task. For example, when a determination is made that an interruption has occurred in the first task, the first task is removed from the shader core and stored. Then, a task with the next highest priority in the RL is executed within the shared core.

FIG. 3 is a flowchart depicting an exemplary method 300, according to an embodiment of the present invention. For ease of explanation, system 100 in FIGS. 1A and 1B, as described above, will be used to describe method 300, but is not intended to be limited thereto. In one example, flowchart 300 can be used for managing task scheduled on the accelerated processing device, the steps: of method 300 may not occur in the order shown, or require all of the steps. According to an embodiment, steps 302-304 can be performed in order to provide further detail to step 206 discussed above.

In step 302, the accelerated processing device sends a notification to SWS that the accelerated processing device has switched the interrupted first task with another task in the RL. For example, the accelerated processing device sends a notification to the SWS that the interrupted task has been switched for a new task and verification is needed to ensure that the new task has the relatively highest priority scheduled. The SWS has the option to continue the tasks that it is per-

11

forming when the fault notification is received or to immediately access the new task to ensure a next task to run has the relative highest priority.

In one example, the accelerated processing device is capable of notifying the SWS when switching the interrupted tasks without accelerated processing device resources idly waiting for the SWS to complete any concurrent tasks. This notification provides the accelerated processing device and SWS an increased level of parallelism. For example, the accelerated processing device is able to proceed to a task that is ready to be executed, while allowing the SWS the flexibility to comeback at some later time to monitor the priority of the switched task.

In step 304 the accelerated processing device manages updates by receiving a plurality of instructional messages sent by the scheduler. In one example, the scheduler periodically checks the accelerated processing device to determine if the tasks are being executed in the correct priority. The instructional messages can include information necessary to update the RL. In one example, the instructional messages include add new task to the RL, remove task from RL, and install new RL.

In one example, the accelerated processing device sends a status message to the SWS. For example, the status messages can include running, stop running, running the ext process, not running due to fault, and not running due to stall.

The Summary and Abstract sections may set forth one or more but not all exemplary embodiments of the present invention as contemplated by the inventor(s), and thus, are not intended to limit the present invention and the appended claims in any way.

The embodiments herein have been described above with the aid of functional building blocks illustrating the implementation of specified functions and relationships thereof. The boundaries of these functional building blocks have been arbitrarily defined herein for the convenience of the description. Alternate boundaries can be defined so long as the specified functions and relationships thereof are appropriately performed.

The foregoing description of the specific embodiments will so fully reveal the general nature of the invention that others can, by applying knowledge within the skill of the art, readily modify and/or adapt for various applications such specific embodiments, without undue experimentation, without departing from the general concept of the present invention. Therefore, such adaptations and modifications are intended to be within the meaning and range of equivalents of the disclosed embodiments, based on the teaching and guidance presented herein. It is to be understood that the phraseology or terminology herein is for the purpose of description and not of limitation, such that the terminology or phraseology of the present specification is to be interpreted by the skilled artisan in light of the teachings and guidance.

The breadth and scope of the present invention should not be limited by any of the above-described exemplary embodiments, but should be defined only in accordance with the following claims and their equivalents.

What is claimed is:

1. A method comprising;
executing, by an accelerated processing device (APD), a first task;
monitoring, by the APD, for an interruption in the execution of the first task;
switching autonomously, by the APD, to a second task if the interruption is detected;

12

subsequently notifying a scheduler that the APD has switched from the first task to the second task, wherein the first task and second task are from a run list comprising one or more tasks; and

responding, by the scheduler to the notification, by sending one or more instruction messages to update the APD if the priority of the second task is less than the priority of at least one remaining task in the run list.

2. The method of claim 1, wherein the run list comprises a subset of an active list of tasks.

3. The method of claim 1, wherein the interruption is caused by a completed task, a stalled task or a faulted task.

4. The method of claim 1, further comprising:

periodically verifying, by the scheduler, that the task executing by the APD has a higher priority value than the priority values for at least one remaining task in the run list.

5. The method of claim 1, wherein the one or more instruction messages comprise at least one of an instruction to add a new task to a run list, remove a task from the run list, or install a new run list.

6. The method of claim 1, further comprising:

transmitting one or more status messages from the APD to the scheduler, wherein the one or more status messages comprise at least one indication that the APD is executing a task, interrupting a task, switching to a next task, not running due to a fault or not running due to a stall.

7. The method of claim 1, wherein the first task comprises a graphics pipeline operation with a first stage and a second stage, and wherein the interruption occurs between the first and second stages at a point where the first stage is unable to complete its graphics operation.

8. The method of claim 1, wherein the scheduler comprises a software scheduler.

9. A non-transitory computer readable medium having stored thereon computer executable instructions that, if executed by a computing device, cause the computing device to perform a method, comprising:

executing, by an accelerated processing device (APD), a first task; monitoring, by the APD, for an interruption in the execution of the first task;

switching autonomously, by the APD, to a second task if the interruption is detected;

subsequently notifying a scheduler that the APD has switched from the first task to the second task, wherein the first task and second task are from a run list comprising one or more tasks; and

responding, by the scheduler to the notification, by sending one or more instruction messages to update the APD if the priority of the second task is less than the priority of at least one remaining task in the run list.

10. The non-transitory computer readable medium of claim 9, wherein the run list comprises a subset of an active list of tasks.

11. The non-transitory computer readable medium of claim 9, wherein the interruption is caused by a completed task, a stalled task, or a faulted task.

12. The non-transitory computer readable medium of claim 9, further comprising:

periodically verifying, by the scheduler, that the task executing by the APD has a higher priority value than the priority values for at least one remaining task in the run list.

13. The non-transitory computer readable medium of claim 9, wherein the one or more instruction messages comprise at least one of an instruction to add a new task to a run list, remove a task from the run list, or install a new run list.

13

14. The non-transitory computer readable medium of claim 9, further comprising:

transmitting one or more status messages status messages from the APD to the scheduler, wherein the one or more status messages statuses comprise at least an indication that the APD is executing a task, interrupting a task, switching to a next task, not running due to a fault or not running due to a stall.

15. An apparatus, comprising:

a memory;

a scheduler; and

an accelerated processing device (APD) coupled to the memory, wherein the APD, based on instructions stored in the memory:

executes a first task;

monitors for an interruption of the first task;

autonomously switches to a second task if the interruption is detected; and

notifies the scheduler that the APD has switched from the first task to the second task, wherein the first task and second task are from a run list comprising one or more tasks; and

14

wherein the scheduler responsive to the notification, sends one or more instruction messages to update the APD if the priority of the second task is less than the priority of at least one remaining task in the run list.

16. The apparatus of claim 15, wherein the run list comprises a subset of an active list of tasks.

17. The apparatus of claim 16, wherein the scheduler is configured to periodically verify that the task executing by the APD has a higher priority than the priority values for at least one remaining task in the run list.

18. The apparatus of claim 15, wherein the interruption is caused by a completed task, a stalled task or a faulted task.

19. The apparatus of claim 15, wherein the one or more instruction messages comprise at least one of an instruction to add a new task to a run list, an instruction to remove the first task, the second task, or another task from the run list, and an instruction to install a new run list.

20. The apparatus of claim 15, wherein the scheduler receives one or more status messages from the APD wherein the one or more status messages comprise at least one of executing a task, interrupting a task, switching to a next task, not running due to a fault, or not running due to a stall.

* * * * *