



US009113589B2

(12) **United States Patent**
Bassett

(10) **Patent No.:** **US 9,113,589 B2**
(45) **Date of Patent:** **Aug. 25, 2015**

(54) **AGRICULTURAL APPARATUS FOR SENSING AND PROVIDING FEEDBACK OF SOIL PROPERTY CHANGES IN REAL TIME**

9/2264; E02F 9/2257; E02F 9/2221; E02F 9/2217; E02F 9/2207; E02F 9/2203; E02F 9/22; E02F 5/027; E02F 5/02; E02F 5/00

(71) Applicant: **Dawn Equipment Company**,
Sycamore, IL (US)

USPC 172/4, 2, 413; 111/135, 139-143, 157, 111/163-169, 190-196, 200, 900, 927; 701/50

(72) Inventor: **Joseph D. Bassett**, Sycamore, IL (US)

See application file for complete search history.

(73) Assignee: **Dawn Equipment Company**,
Sycamore, IL (US)

(56) **References Cited**

(*) Notice: Subject to any disclaimer, the term of this patent is extended or adjusted under 35 U.S.C. 154(b) by 123 days.

U.S. PATENT DOCUMENTS

(21) Appl. No.: **13/750,720**

114,002 A 4/1871 Godfrey
353,491 A 2/1886 Wells

(22) Filed: **Jan. 25, 2013**

(Continued)

(65) **Prior Publication Data**

US 2014/0048001 A1 Feb. 20, 2014

FOREIGN PATENT DOCUMENTS

BE 551372 10/1956
CA 530673 9/1956

(Continued)

Related U.S. Application Data

(63) Continuation of application No. 13/589,829, filed on Aug. 20, 2012.

OTHER PUBLICATIONS

(51) **Int. Cl.**
A01B 63/111 (2006.01)
A01B 63/24 (2006.01)

Case Corporation Brochure, Planters 900 Series Units/Modules Product Information, Aug. 1986 (4 pages).
(Continued)

(52) **U.S. Cl.**
CPC **A01B 63/111** (2013.01); **A01B 63/24** (2013.01); **A01C 5/064** (2013.01); **A01C 5/066** (2013.01); **A01C 7/205** (2013.01)

Primary Examiner — Christopher J Novosad
(74) *Attorney, Agent, or Firm* — Nixon Peabody LLP

(58) **Field of Classification Search**
CPC A01B 63/114; A01B 63/111; A01B 63/10; A01B 63/02; A01B 63/00; A01B 63/32; A01B 63/24; A01B 63/22; A01B 63/16; A01B 63/008; A01B 61/046; A01B 61/044; A01B 61/04; A01B 61/00; A01B 33/087; A01B 33/08; A01B 33/00; A01B 33/024; A01B 79/005; A01B 79/02; A01B 63/14; A01B 5/00; A01B 5/06; A01B 5/062; A01B 5/064; A01B 5/066; A01B 5/068; A01C 7/203; A01C 7/205; A01C 7/201; A01C 7/20; A01C 7/208; A01C 7/00; E02F 9/2029; E02F 9/2033; E02F 9/2037; E02F 9/2025; E02F 9/20; E02F 9/00; E02F 9/2271; E02F

(57) **ABSTRACT**
An agricultural system includes a towing frame to which a planting row unit is attached. The planting row unit is movable in a forward direction on a field having soil of varying hardness conditions, including a soft soil and a hard soil. The planting row unit includes a planting bin positioned rearwardly of the towing frame for carrying at least one of a fertilizer and seeds to be deposited into the soil. The planting row unit further includes a linkage assembly for coupling the planting bin to the towing frame, and an opener device forward of the towing frame. The opener device prepares the soil and includes an opener blade and a soil-hardness sensor. The opener blade maintains the same soil-penetration depth Z in the soft soil and the hard soil based on soil-hardness changes detected by the soil-hardness sensor.

20 Claims, 11 Drawing Sheets

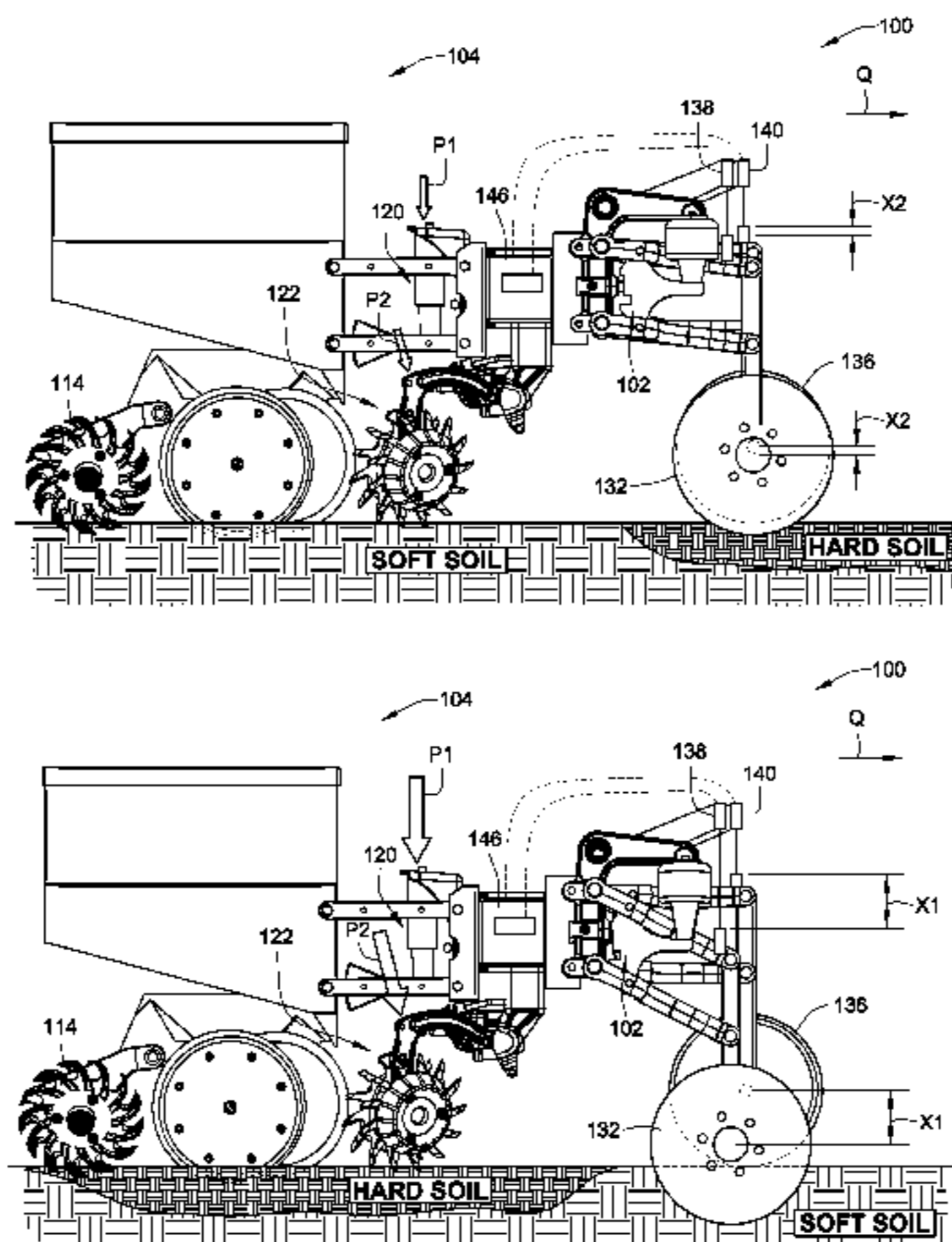

(51)	Int. Cl.		3,945,532 A	3/1976	Marks	222/55
	<i>A01C 7/20</i>	(2006.01)	3,975,890 A	8/1976	Rodger	56/208
	<i>A01C 5/06</i>	(2006.01)	4,009,668 A	3/1977	Brass et al.	111/85
(56)	References Cited		4,018,101 A	4/1977	Mihalic	74/493
	U.S. PATENT DOCUMENTS		4,044,697 A	8/1977	Swanson	111/66
	523,508 A	7/1894	4,055,126 A	10/1977	Brown et al.	111/85
	736,369 A	8/1903	4,058,171 A	11/1977	van der Lely	172/713
	803,088 A	10/1905	4,063,597 A	12/1977	Day	172/126
	1,134,462 A	4/1915	4,096,730 A	6/1978	Martin	72/352
	1,158,023 A	10/1915	4,099,576 A	7/1978	Jilani	172/555
	1,247,744 A	11/1917	4,122,715 A	10/1978	Yokoyama et al.	73/228
	1,260,752 A	3/1918	4,129,082 A	12/1978	Betulius	111/7
	1,321,040 A	11/1919	4,141,200 A	2/1979	Johnson	56/10.2
	1,391,593 A	9/1921	4,141,302 A	2/1979	Morrison, Jr. et al.	111/52
	1,398,668 A	11/1921	4,141,676 A	2/1979	Jannen et al.	417/539
	1,791,462 A	2/1931	4,142,589 A	3/1979	Schlagenhauf	172/510
	1,901,299 A	3/1933	4,147,305 A	4/1979	Hunt	239/167
	1,901,778 A	3/1933	4,149,475 A	4/1979	Bailey et al.	111/66
	2,014,334 A	9/1935	4,157,661 A	6/1979	Schindel	73/228
	2,058,539 A	10/1936	4,173,259 A	11/1979	Heckenkamp	172/10
	2,269,051 A	1/1942	4,182,099 A	1/1980	Davis et al.	56/16.4
	2,341,143 A	2/1944	4,187,916 A	2/1980	Harden et al.	172/146
	2,505,276 A	4/1950	4,191,262 A	3/1980	Sylvester	172/459
	2,561,763 A	7/1951	4,196,567 A	4/1980	Davis et al.	56/13.7
	2,593,176 A	4/1952	4,196,917 A	4/1980	Oakes et al.	280/463
	2,611,306 A	9/1952	4,206,817 A	6/1980	Bowerman	172/559
	2,612,827 A	10/1952	4,208,974 A	6/1980	Dreyer et al.	111/85
	2,691,353 A	10/1954	4,213,408 A	7/1980	West et al.	111/85
	2,692,544 A	10/1954	4,225,191 A	9/1980	Knoski	301/9
	2,715,286 A	8/1955	4,233,803 A	11/1980	Davis et al.	56/14.9
	2,754,622 A	7/1956	4,241,674 A	12/1980	Mellinger	111/52
	2,771,044 A	11/1956	4,241,674 A	7/1981	Fischer	111/80
	2,773,343 A	12/1956	4,280,419 A	10/1981	Williams et al.	172/184
	2,777,373 A	1/1957	4,295,532 A	11/1981	Carre et al.	172/7
	2,799,234 A	7/1957	4,301,870 A	12/1981	Jennings et al.	111/85
	2,805,574 A	9/1957	4,307,674 A	1/1982	Steilen et al.	111/85
	2,925,872 A	2/1960	4,311,104 A	3/1982	Hatsuno et al.	72/342
	2,960,358 A	11/1960	4,317,355 A	11/1982	Gagnon	172/38
	3,010,744 A	11/1961	4,359,101 A	3/1983	van der Lely et al.	172/68
	3,014,547 A	12/1961	4,375,837 A	3/1983	Peterson et al.	111/52
	3,038,424 A	6/1962	4,377,979 A	10/1983	Hohl	172/253
	3,042,121 A	7/1962	4,407,371 A	2/1984	Murray	111/85
	3,057,092 A	10/1962	4,430,952 A	2/1984	Kondo	72/356
	3,058,243 A	10/1962	4,433,568 A	3/1984	Paladino	111/3
	3,065,879 A	11/1962	4,438,710 A	5/1984	Sterrett	111/7
	3,110,973 A	11/1963	4,445,445 A	7/1984	Peterson et al.	172/156
	3,122,901 A	3/1964	4,461,355 A	11/1984	Smith et al.	73/861.71
	3,123,152 A	3/1964	4,481,830 A	2/1985	Lasoen	73/862.57
	3,188,989 A	6/1965	4,499,775 A	3/1985	Neal	111/87
	3,213,514 A	10/1965	4,506,610 A	4/1985	Cowell et al.	172/239
	3,250,109 A	5/1966	4,508,178 A	7/1985	Neumeyer	111/85
	3,314,278 A	4/1967	4,528,920 A	7/1985	White	172/126
	3,319,589 A	5/1967	4,530,405 A	8/1985	van der Lely	172/146
	3,351,139 A	11/1967	4,537,262 A	9/1985	Szucs et al.	172/555
	3,355,930 A	12/1967	4,538,688 A	10/1985	David et al.	172/158
	3,370,450 A	2/1968	4,550,122 A	11/1985	Behn et al.	172/156
	3,420,273 A	1/1969	4,553,607 A	4/1986	Fleischer et al.	111/7
	3,447,495 A	6/1969	4,580,506 A	6/1986	Gafford et al.	111/85
	3,539,020 A	11/1970	4,596,200 A	8/1986	Swales	172/559
	3,543,603 A	12/1970	4,603,746 A	8/1986	Scarpa	73/861.74
	3,561,541 A	2/1971	4,604,906 A	12/1986	Ortlip	239/1
	3,576,098 A	4/1971	4,630,773 A	2/1987	Furuta et al.	74/503
	3,581,685 A	6/1971	4,643,043 A	3/1987	Buchl	91/1
	3,593,720 A	7/1971	4,646,620 A	3/1987	Tebben	172/430
	3,606,745 A	9/1971	4,650,005 A	6/1987	Sittre	172/559
	3,635,495 A	1/1972	4,669,550 A	6/1987	States	111/73
	3,653,446 A	4/1972	4,671,193 A	6/1987	Bexten et al.	172/126
	3,701,327 A	10/1972	4,674,578 A	11/1987	Van den Ende	172/147
	3,708,019 A	1/1973	4,703,809 A	2/1988	Dreyer et al.	111/73
	3,718,191 A	2/1973	4,726,304 A	4/1988	Stephenson et al.	280/400
	3,749,035 A	7/1973	4,738,461 A	5/1988	Lienemann et al.	111/69
	3,753,341 A	8/1973	4,744,316 A	8/1988	Halford	111/73
	3,766,988 A	10/1973	4,762,075 A	8/1988	Strubbe	73/861.72
	3,774,446 A	11/1973	4,765,190 A	9/1988	Kemp et al.	73/861.73
	3,939,846 A	2/1976	4,768,387 A	10/1988	Schultz	171/62
			4,779,684 A	11/1988	Martin	172/29
			4,785,890 A	5/1989	White et al.	172/126
			4,825,957 A	5/1989	Wilhelm	172/720
			4,825,959 A	5/1990	Pounds	111/164
			4,920,901 A			

(56)

References Cited

U.S. PATENT DOCUMENTS

4,926,767	A	5/1990	Thomas	111/187	6,237,696	B1	5/2001	Mayerle	172/558
4,930,431	A	6/1990	Alexander	111/164	6,253,692	B1	7/2001	Wendling et al.	111/139
4,986,367	A	1/1991	Kinzenbaw	172/126	6,314,897	B1	11/2001	Hagny	111/192
4,998,488	A	3/1991	Hansson	111/187	6,325,156	B1	12/2001	Barry	172/518
5,015,997	A	5/1991	Strubbe	340/684	6,330,922	B1	12/2001	King	172/166
5,027,525	A	7/1991	Haukaas	33/624	6,331,142	B1	12/2001	Bischoff	460/112
5,033,397	A	7/1991	Colburn, Jr.	111/118	6,343,661	B1	2/2002	Thompson et al.	172/444
5,065,632	A	11/1991	Reuter	73/861.73	6,347,594	B1	2/2002	Wendling et al.	111/167
5,074,227	A	12/1991	Schwitters	111/137	6,382,326	B1	5/2002	Goins et al.	172/239
5,076,180	A	12/1991	Schneider	111/139	6,389,999	B1	5/2002	Duello	111/200
5,092,255	A	3/1992	Long et al.	111/167	6,453,832	B1	9/2002	Schaffert	111/150
5,113,957	A	5/1992	Tamai et al.	172/10	6,454,019	B1	9/2002	Prairie et al.	172/677
5,129,282	A	7/1992	Bassett et al.	74/529	6,460,623	B1	10/2002	Knussman et al.	172/4
5,136,934	A	8/1992	Darby, Jr.	100/125	6,516,595	B2	2/2003	Rhody et al.	56/10.2 E
5,190,112	A	3/1993	Johnston et al.	172/245	6,530,334	B2	3/2003	Hagny	111/189
5,234,060	A	8/1993	Carter	172/413	6,575,104	B2	6/2003	Brummelhuis	111/139
5,240,080	A	8/1993	Bassett et al.	172/740	6,644,224	B1	11/2003	Bassett	111/157
5,255,617	A	10/1993	Williams et al.	111/140	6,701,856	B1	3/2004	Zske et al.	111/121
5,269,237	A	12/1993	Baker et al.	111/121	6,701,857	B1	3/2004	Jensen et al.	111/200
5,282,389	A	2/1994	Faivre et al.	73/861.73	6,786,130	B2	9/2004	Steinlage et al.	91/390
5,285,854	A	2/1994	Thacker et al.	172/176	6,834,598	B2	12/2004	Jüptner	111/140
5,333,694	A	8/1994	Roggenbuck et al.	172/156	6,840,853	B2	1/2005	Foth	460/111
5,337,832	A	8/1994	Bassett	172/504	6,886,650	B2	5/2005	Bremner	180/89.13
5,341,754	A	8/1994	Winterton	111/139	6,912,963	B2	7/2005	Bassett	111/163
5,346,019	A	9/1994	Kinzenbaw et al.	172/311	6,986,313	B2	1/2006	Halford et al.	111/186
5,346,020	A	9/1994	Bassett	172/540	6,997,400	B1	2/2006	Hanna et al.	239/383
5,349,911	A	9/1994	Holst et al.	111/139	7,004,090	B2	2/2006	Swanson	111/119
5,351,635	A	10/1994	Hulicsko	111/135	7,044,070	B2	5/2006	Kaster et al.	111/62
5,379,847	A	1/1995	Snyder	172/128	7,063,167	B1	6/2006	Staszak et al.	172/328
5,394,946	A	3/1995	Clifton et al.	172/139	7,159,523	B2	1/2007	Bourgault et al.	111/187
5,398,771	A	3/1995	Hornung et al.	172/311	7,222,575	B2	5/2007	Bassett	111/140
5,419,402	A	5/1995	Heintzman	172/551	7,290,491	B2	11/2007	Summach et al.	111/181
5,427,192	A	6/1995	Stephenson et al.	180/53.1	7,360,494	B2	4/2008	Martin	111/164
5,443,023	A	8/1995	Carroll	111/191	7,360,495	B1	4/2008	Martin	111/164
5,443,125	A	8/1995	Clark et al.	172/608	7,438,006	B2	10/2008	Mariman et al.	111/164
5,461,995	A	10/1995	Winterton	111/139	7,451,712	B2	11/2008	Bassett et al.	111/140
5,462,124	A	10/1995	Rawson	172/569	7,523,709	B1	4/2009	Kiest	111/119
5,473,999	A	12/1995	Rawson et al.	111/127	7,540,333	B2	6/2009	Bettin et al.	172/744
5,477,682	A	12/1995	Tobiasz	60/583	7,575,066	B2	8/2009	Bauer	172/540
5,477,792	A	12/1995	Bassett et al.	111/121	7,584,707	B2	9/2009	Sauder et al.	111/140
5,479,868	A	1/1996	Bassett	111/139	7,665,539	B2	2/2010	Bassett et al.	172/540
5,479,992	A	1/1996	Bassett	172/4	7,673,570	B1	3/2010	Bassett	111/63
5,485,796	A	1/1996	Bassett	111/33	7,743,718	B2	6/2010	Bassett	111/135
5,485,886	A	1/1996	Bassett	172/763	7,870,827	B2	1/2011	Bassett	111/119
5,497,717	A	3/1996	Martin	111/191	7,938,074	B2	5/2011	Liu	111/200
5,497,837	A	3/1996	Kehrney	172/619	7,946,231	B2	5/2011	Martin et al.	111/60
5,499,683	A	3/1996	Bassett	172/4	8,146,519	B2	4/2012	Bassett	111/119
5,499,685	A	3/1996	Downing, Jr.	172/699	8,151,717	B2	4/2012	Bassett	111/135
5,517,932	A	5/1996	Ott et al.	111/193	8,327,780	B2	12/2012	Bassett	111/119
5,524,525	A	6/1996	Nikkel et al.	91/179	8,359,988	B2	1/2013	Bassett	111/135
5,531,171	A	7/1996	Whitesel et al.	111/121	8,380,356	B1	2/2013	Zielke et al.	700/284
5,542,362	A	8/1996	Bassett	111/120	8,386,137	B2	2/2013	Sauder et al.	701/50
5,544,709	A	8/1996	Lowe et al.	172/661	8,393,407	B2	3/2013	Freed	172/551
5,562,165	A	10/1996	Janelle et al.	172/4	8,408,149	B2	4/2013	Rylander	111/140
5,590,611	A	1/1997	Smith	111/127	8,544,397	B2	10/2013	Bassett	111/167
5,603,269	A	2/1997	Bassett	111/52	8,544,398	B2	10/2013	Bassett	111/167
5,623,997	A	4/1997	Rawson et al.	172/156	8,550,020	B2	10/2013	Sauder et al.	111/200
5,640,914	A	6/1997	Rawson	111/140	8,573,319	B1	11/2013	Casper et al.	172/4
5,657,707	A	8/1997	Dresher et al.	111/139	8,634,992	B2	1/2014	Sauder et al.	701/50
5,660,126	A	8/1997	Freed et al.	111/140	8,636,077	B2	1/2014	Bassett	172/195
5,685,245	A	11/1997	Bassett	111/62	2002/0162492	A1	11/2002	Juptner	111/140
5,704,430	A	1/1998	Smith et al.	172/29	2006/0102058	A1	5/2006	Swanson	111/119
5,709,271	A	1/1998	Bassett	172/4	2006/0191695	A1	8/2006	Walker et al.	172/452
5,727,638	A	3/1998	Wodrich et al.	172/414	2006/0237203	A1	10/2006	Miskin	172/799.5
5,852,982	A	12/1998	Peter	111/118	2007/0044694	A1	3/2007	Martin	111/121
5,868,207	A	2/1999	Langbakk et al.	172/274	2007/0272134	A1	11/2007	Baker et al.	111/163
5,878,678	A	3/1999	Stephens et al.	111/139	2008/0093093	A1	4/2008	Sheppard et al.	172/2
RE36,243	E	7/1999	Rawson et al.	111/121	2008/0236461	A1	10/2008	Sauder et al.	111/170
5,970,891	A	10/1999	Schlagel	111/135	2008/0256916	A1	10/2008	Vaske et al.	56/13.5
5,970,892	A	10/1999	Wendling et al.	111/139	2010/0019471	A1	1/2010	Ruckle et al.	280/504
5,988,293	A	11/1999	Brueggen et al.	172/414	2010/0108336	A1	5/2010	Thomson et al.	172/795
6,067,918	A	5/2000	Kirby	111/121	2010/0180695	A1	7/2010	Sauder et al.	73/862.045
6,164,385	A	12/2000	Buchl	172/239	2010/0198529	A1	8/2010	Sauder et al.	702/41
6,223,663	B1	5/2001	Wendling et al.	111/139	2010/0282480	A1	11/2010	Breker et al.	172/170
6,223,828	B1	5/2001	Paulson et al.	171/63	2011/0247537	A1	10/2011	Freed	111/140
					2011/0313575	A1	12/2011	Kowalchuk et al.	700/282
					2012/0167809	A1	7/2012	Bassett	111/119
					2012/0186216	A1	7/2012	Vaske et al.	56/367
					2012/0210920	A1	8/2012	Bassett	111/140

(56)

References Cited

OTHER PUBLICATIONS

U.S. PATENT DOCUMENTS

2012/0216731	A1	8/2012	Schilling et al.	111/69
2012/0232691	A1	9/2012	Green et al.	700/231
2012/0255475	A1	10/2012	Mariman et al.	111/149
2012/0305274	A1	12/2012	Bassett	172/5
2013/0032363	A1	2/2013	Curry et al.	172/4
2013/0112121	A1	5/2013	Achen et al.	111/14
2013/0112124	A1	5/2013	Bergen et al.	111/151
2013/0133904	A1	5/2013	Bassett	172/239
2013/0146318	A1	6/2013	Bassett	172/5
2013/0192186	A1	8/2013	Bassett	56/10.2 E
2013/0199808	A1	8/2013	Bassett	172/260.5
2013/0213676	A1	8/2013	Bassett	172/260.5
2013/0248212	A1	9/2013	Bassett	172/4
2013/0264078	A1	10/2013	Bassett	172/260.5
2013/0306337	A1	11/2013	Bassett	172/260.5
2013/0333599	A1	12/2013	Bassett et al.	111/62
2014/0026748	A1	1/2014	Stoller et al.	91/418
2014/0026792	A1	1/2014	Bassett	111/121
2014/0033958	A1	2/2014	Bassett	111/193
2014/0034339	A1	2/2014	Sauder et al.	172/2
2014/0034343	A1	2/2014	Sauder et al.	172/664
2014/0034344	A1	2/2014	Bassett	172/5
2014/0048001	A1	2/2014	Bassett	111/59
2014/0048295	A1	2/2014	Bassett	172/2
2014/0048296	A1	2/2014	Bassett	172/4
2014/0048297	A1	2/2014	Bassett	172/4

FOREIGN PATENT DOCUMENTS

DE	335464	9/1921		
DE	1108971	6/1961		
DE	24 02 411	7/1975		
EP	2 497 348	9/2012	A01B 79/00	
GB	1 574 412	9/1980		111/123
GB	2 056 238	10/1982		
JP	54-57726	5/1979		74/529
SU	392897	8/1973		
SU	436778	7/1974		
SU	611201	6/1978		74/527
SU	625648	9/1978		
SU	1410884	7/1988		
SU	1466674	3/1989		111/124
WO	WO 2011/161140	12/2011	A01C 7/20	
WO	WO 2012/149367	1/2012	A01C 5/00	
WO	WO 2012/149415	1/2012	A01B 63/111	
WO	WO 2012/167244	12/2012	A01B 5/00	
WO	WO 2013/025898	2/2013	B60C 23/02	

Buffalo Farm Equipment All Flex Cultivator Operator Manual, Apr. 1990 (7 pages).

Shivvers, Moisture Trac 3000 Brochure, Aug. 21, 1990 (5 pages).

The New Farm, "New Efficiencies in Nitrogen Application," Feb. 1991, p. 6 (1 page).

Hiniker Company, Flow & Acreage Continuous Tracking System Monitor Demonstration Manual, date estimated as early as Feb. 1991 (7 pages).

Russnogle, John, "Sky Spy: Gulf War Technology Pinpoints Field and Yields," Top Producer, A Farm Journal Publication, Nov. 1991, pp. 12-14 (4 pages).

Borgelt, Steven C., "Sensor Technologies and Control Strategies for Managing Variability," University of Missouri, Apr. 14-16, 1992 (15 pages).

Buffalo Farm Equipment Catalog on Models 4600, 4630, 4640, and 4620, date estimated as early as Feb. 1992 (4 pages).

Hiniker 5000 Cultivator Brochure, date estimated as early as Feb. 1992 (4 pages).

Hiniker Series 5000 Row Cultivator Rigid and Folding Toolbar Operator's Manual, date estimated as early as Feb. 1992 (5 pages).

Orthman Manufacturing, Inc., Rowcrop Cultivator Booklet, date estimated as early as Feb. 1992 (4 pages).

Yetter Catalog, date estimated as early as Feb. 1992 (4 pages).

Exner, Rick, "Sustainable Agriculture: Practical Farmers of Iowa Reducing Weed Pressure in Ridge-Till," Iowa State University University Extension, <http://www.extension.iastate.edu/Publications/SA2.pdf>, Jul. 1992, Reviewed Jul. 2009, retrieved Nov. 2, 2012 (4 pages).

Finck, Charlene, "Listen to Your Soil," Farm Journal Article, Jan. 1993, pp. 14-15 (2 pages).

Acu-Grain, "Combine Yield Monitor 99% Accurate? 'You Bet Your Bushels!'" date estimated as early as Feb. 1993 (2 pages).

John Deere, New 4435 Hydro Row-Crop and Small-Grain Combine, date estimated as early as Feb. 1993 (8 pages).

Vansichen, R. et al., "Continuous Wheat Yield Measurement on a Combine," date estimated as early as Feb. 1993 (5 pages).

Yetter 2010 Product Catalog, date estimated as early as Jan. 2010 (2 pages).

Yetter Cut and Move Manual, Sep. 2010 (28 pages).

John Deere, Seat Catalog, date estimated as early Sep. 2011 (19 pages).

Martin Industries, LLC Paired 13" Spading Closing Wheels Brochure, date estimated as early as Jun. 6, 2012, pp. 18-25 (8 pages).

Vogt, Willie, "Revisiting Robotics," <http://m.farministrynews.com/farm-equipment/revisiting-robotics>, Dec. 19, 2013 (3 pages).

John Deere, New Semi-Active Sea Suspension, http://www.deere.com/en_US/parts/agparts/semiactiveseal.html, date estimated as early as Jan. 2014, retrieved Feb. 6, 2014 (2 pages).

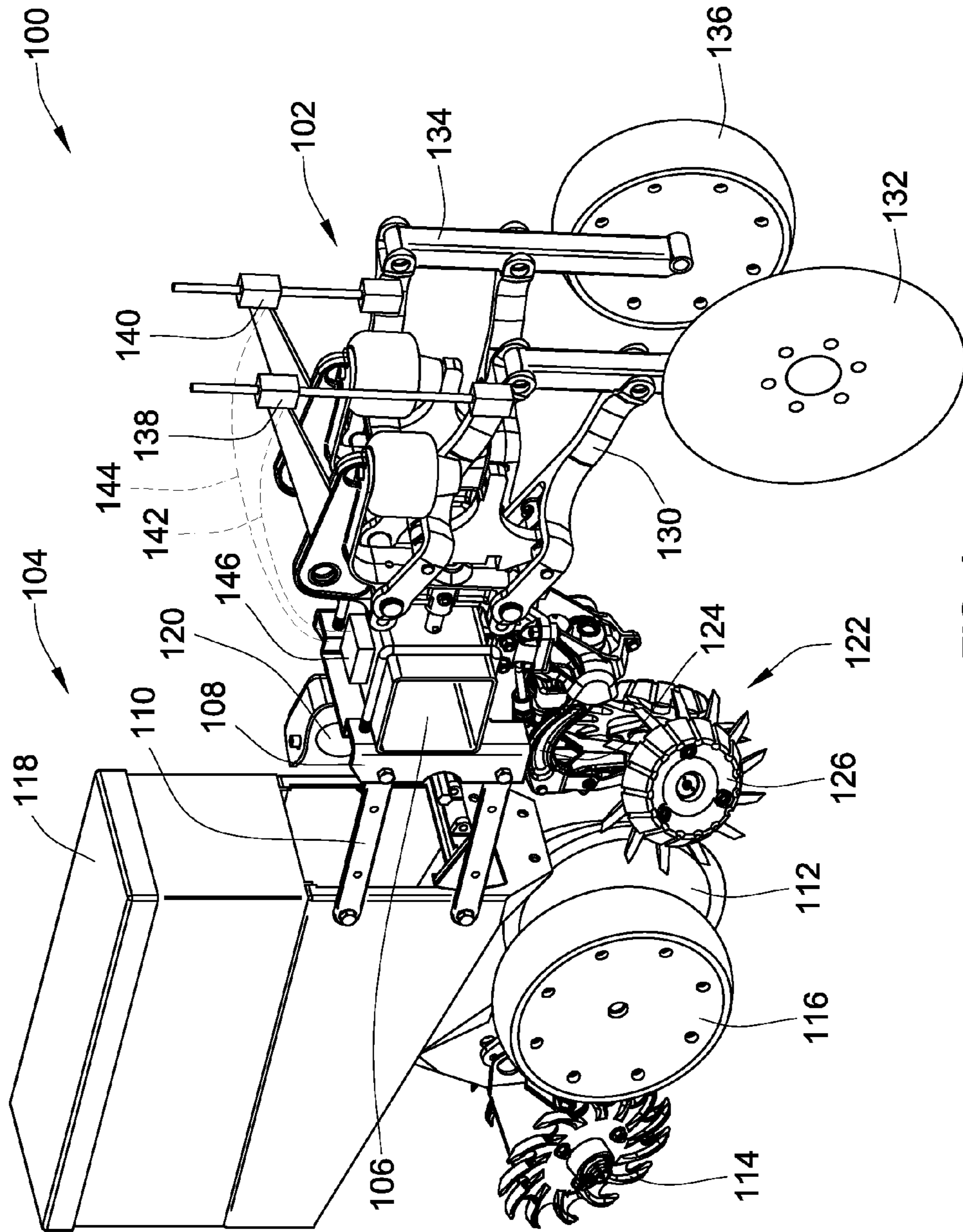
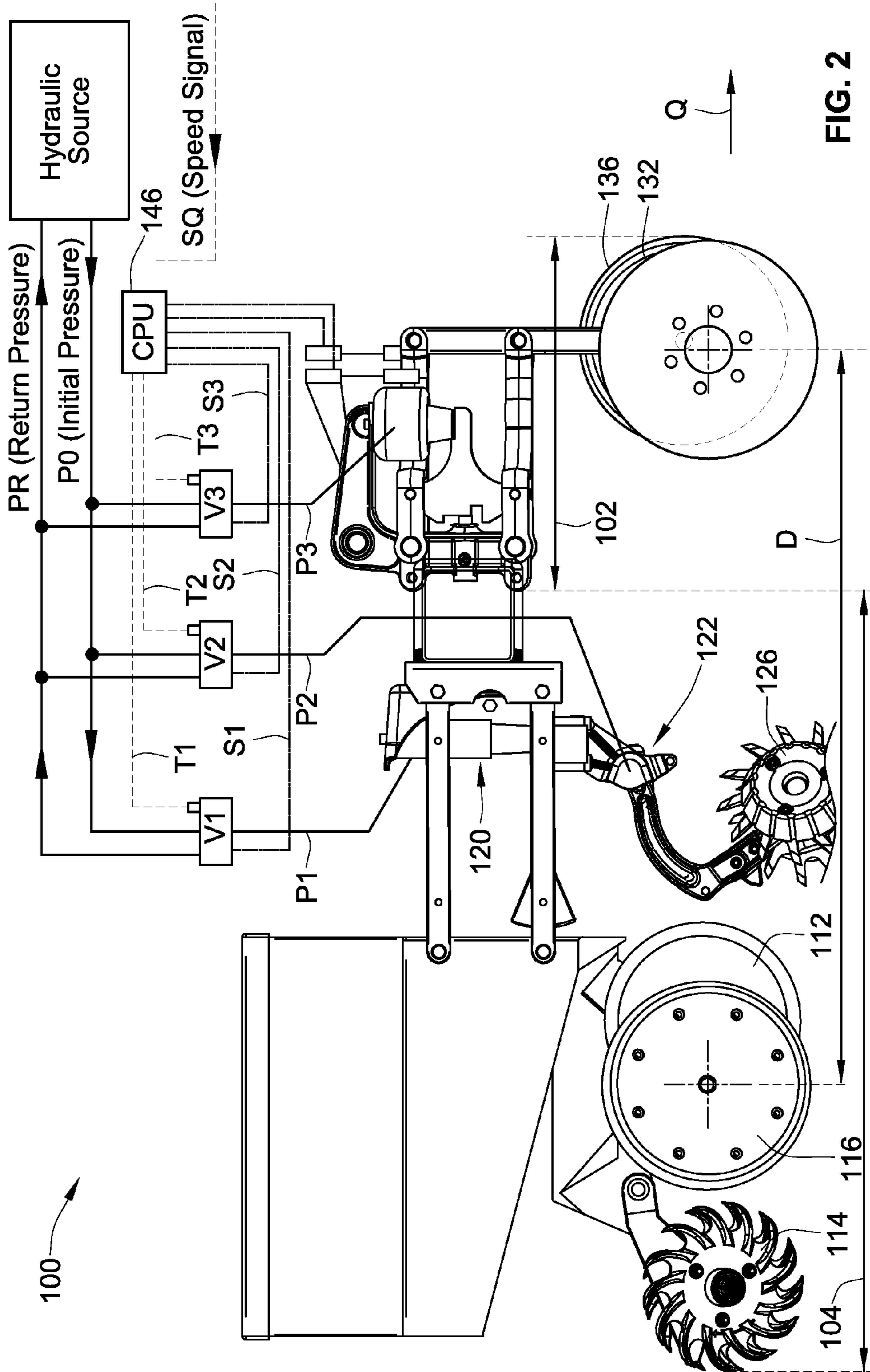

FIG. 1



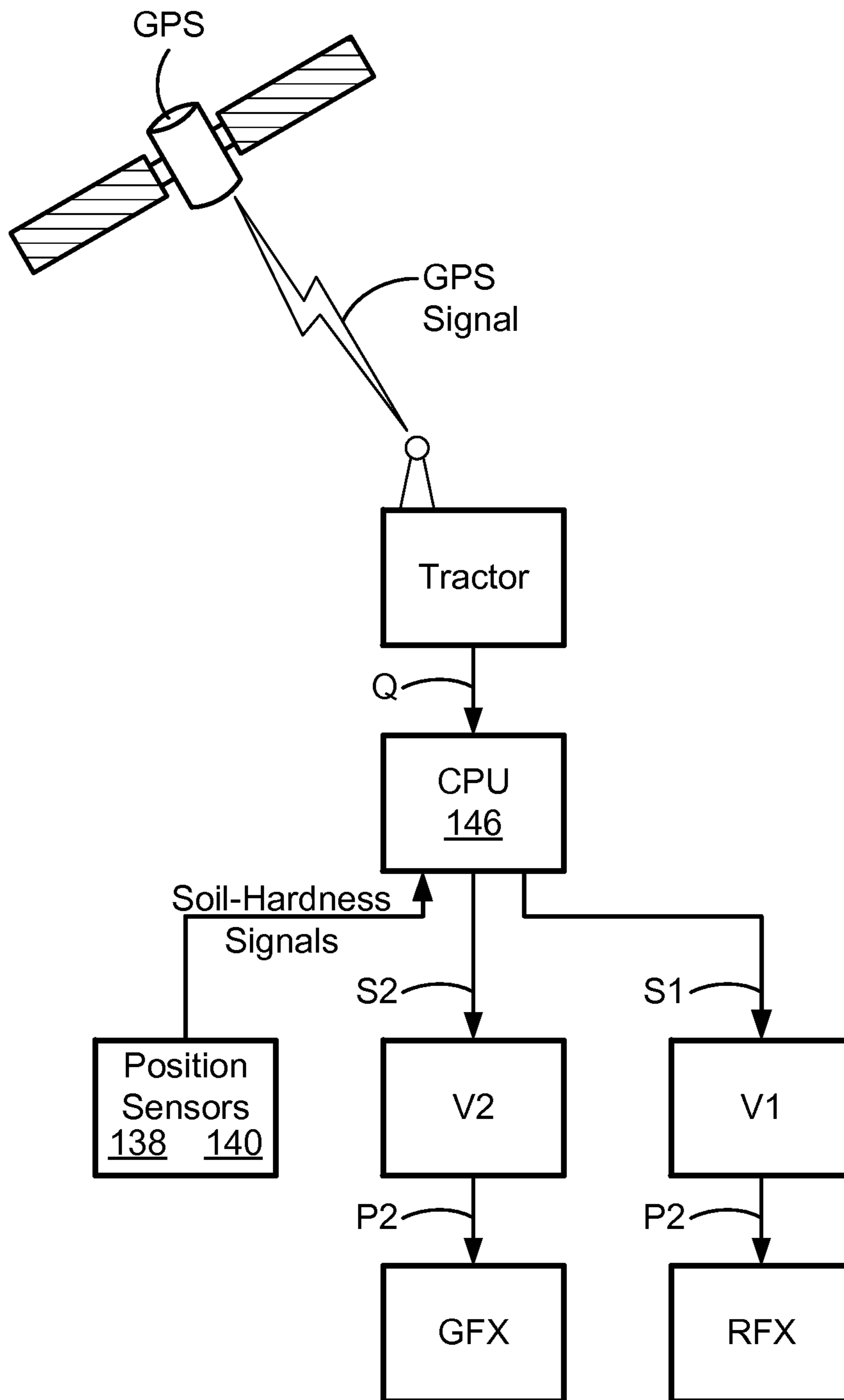
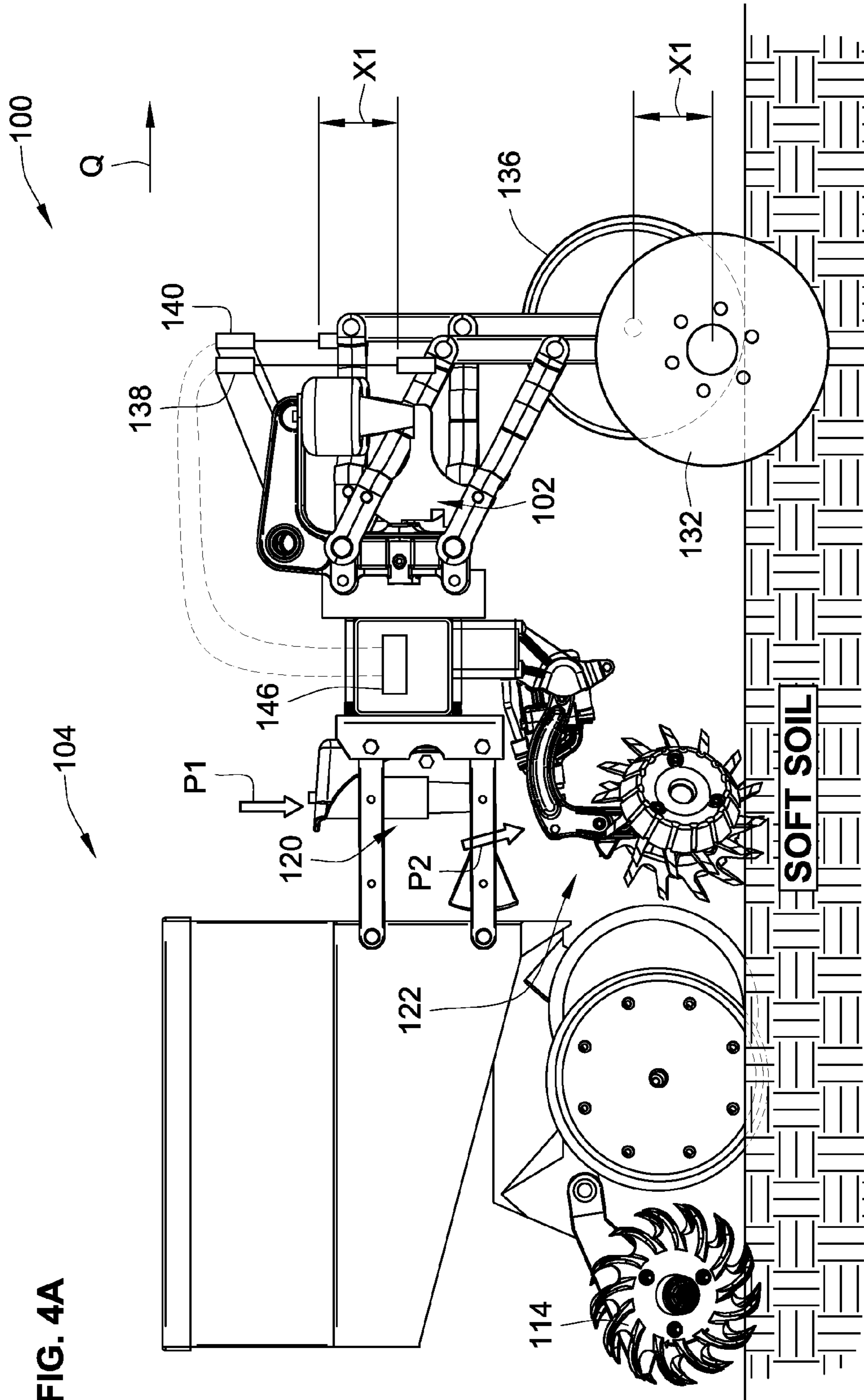

FIG. 3



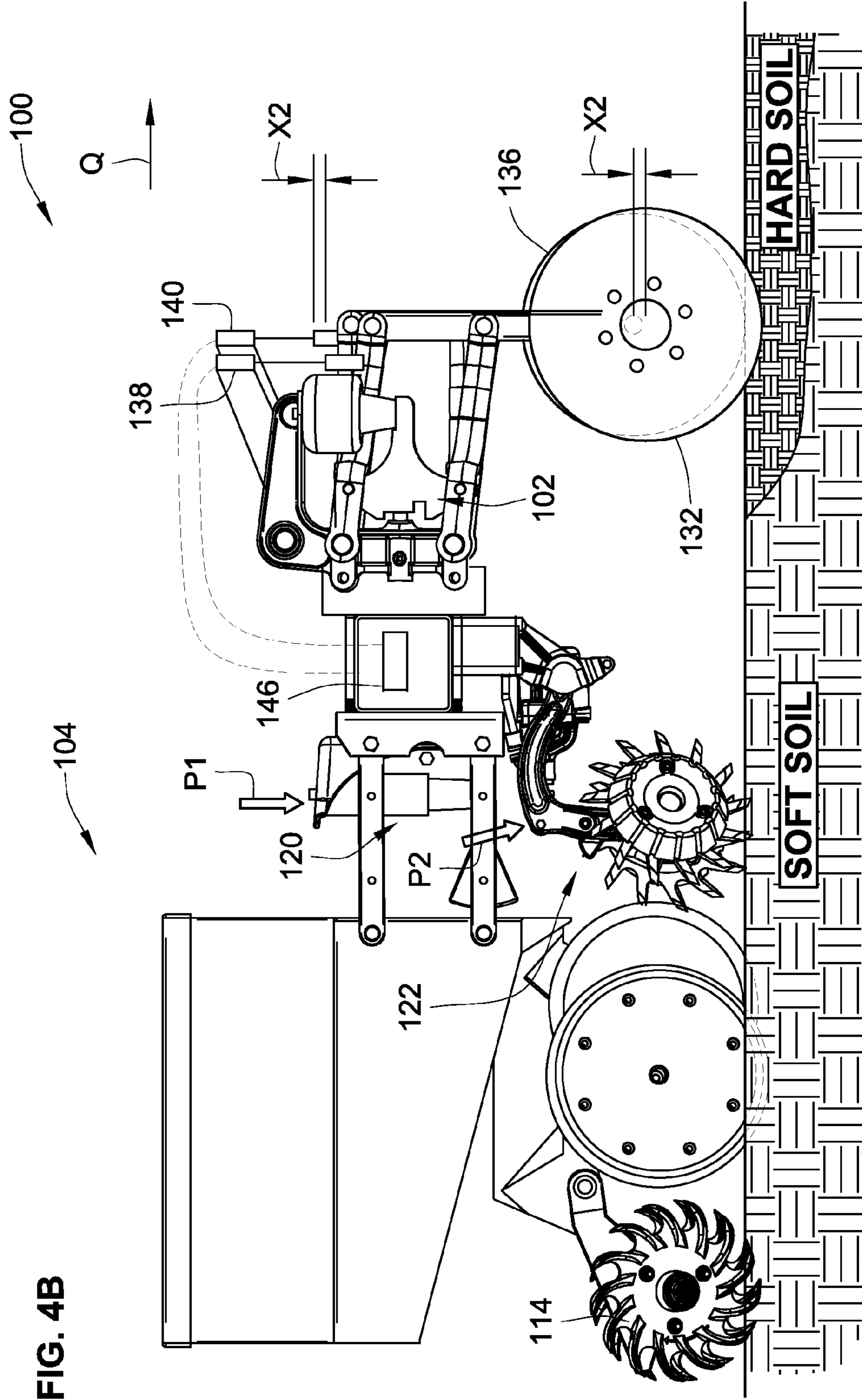
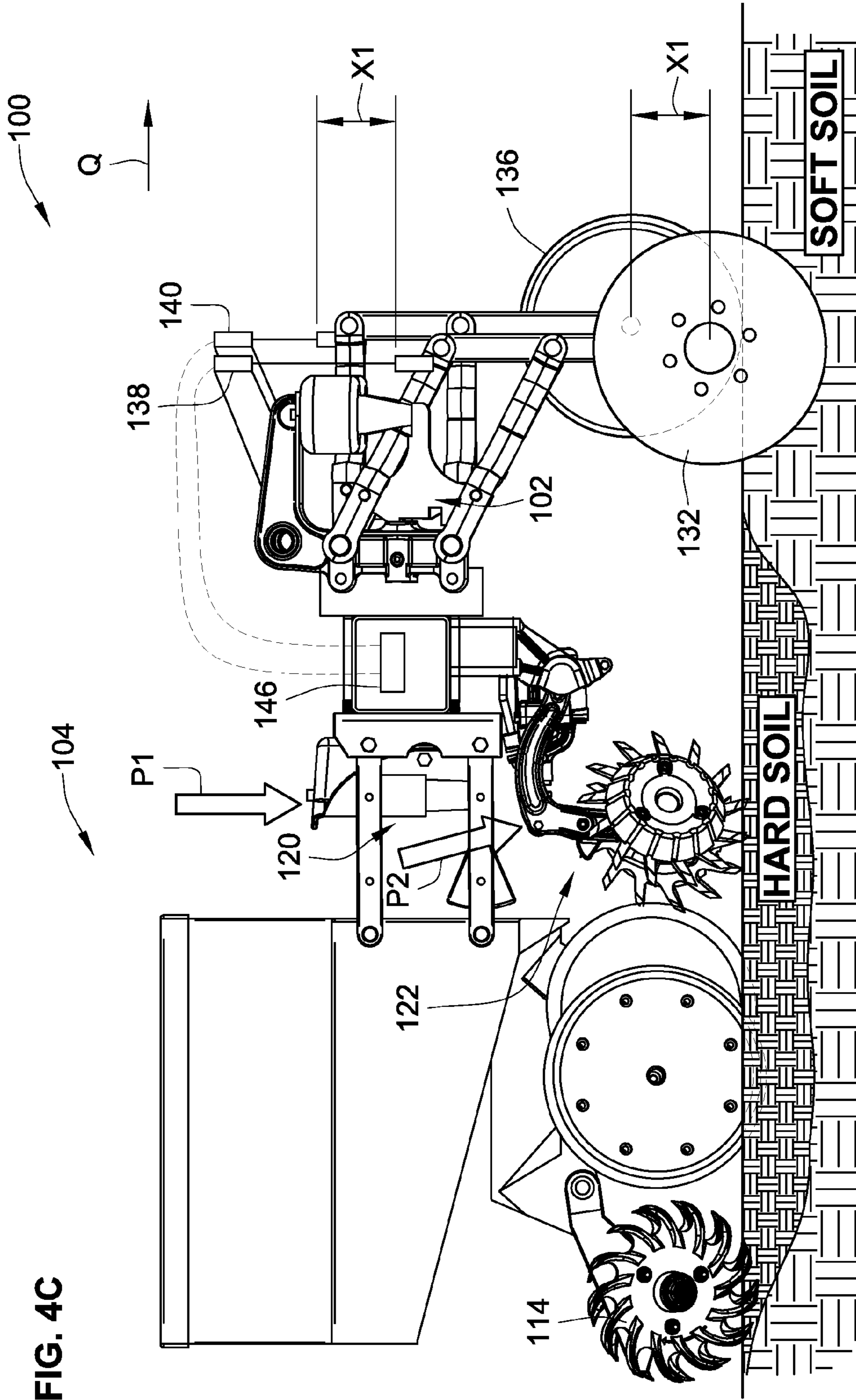

FIG. 4B



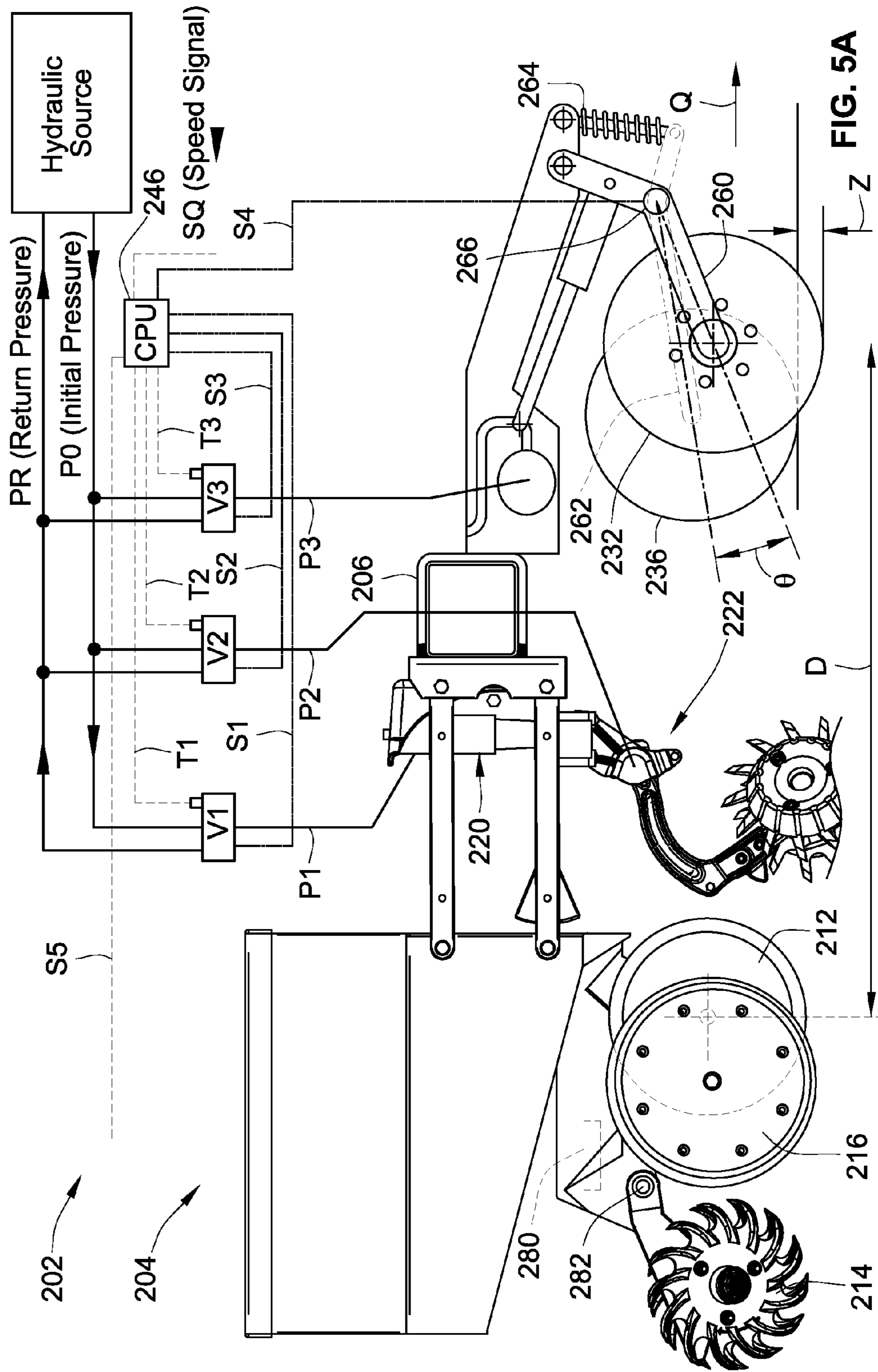

FIG. 5A

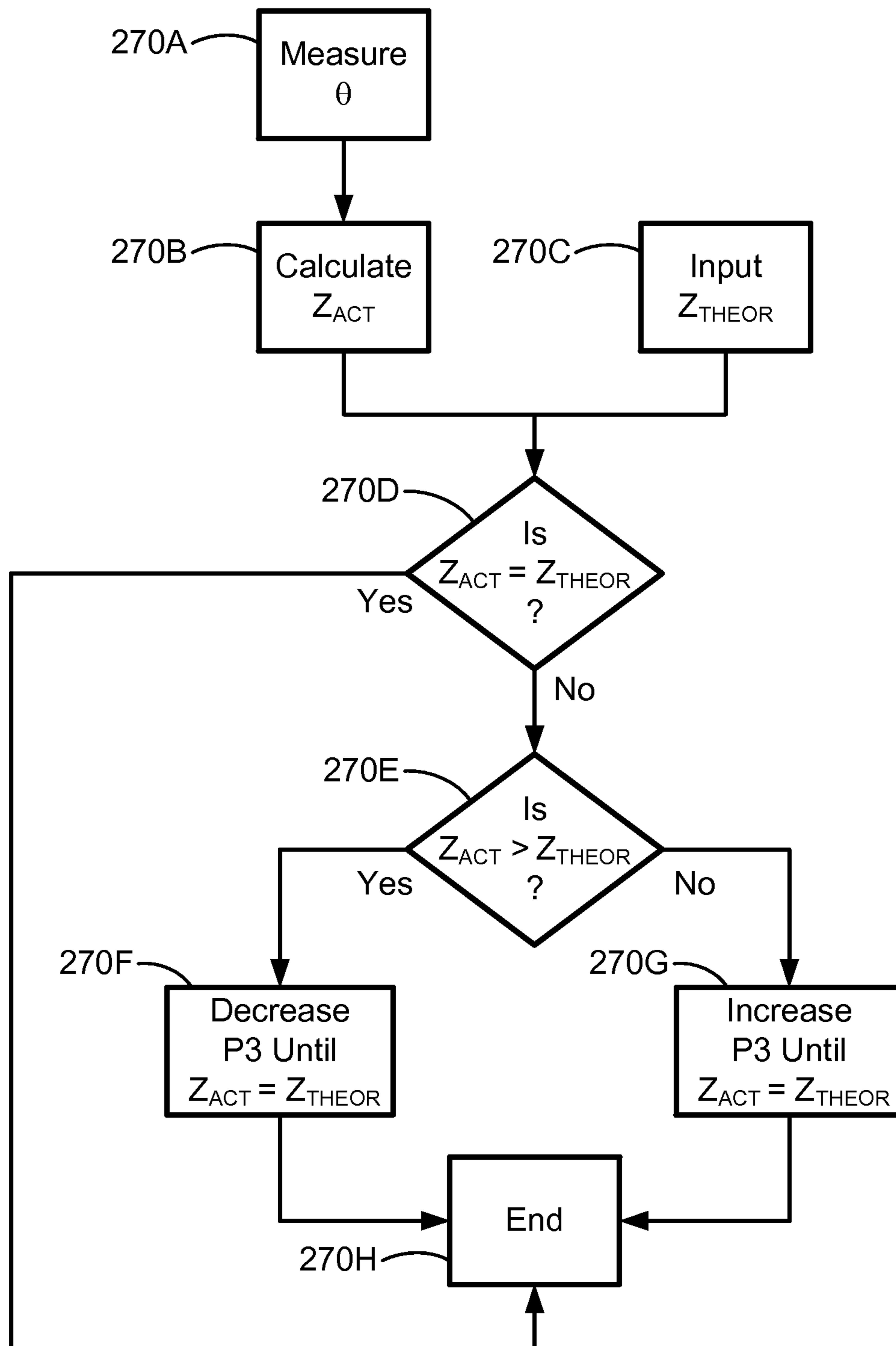

FIG. 5B

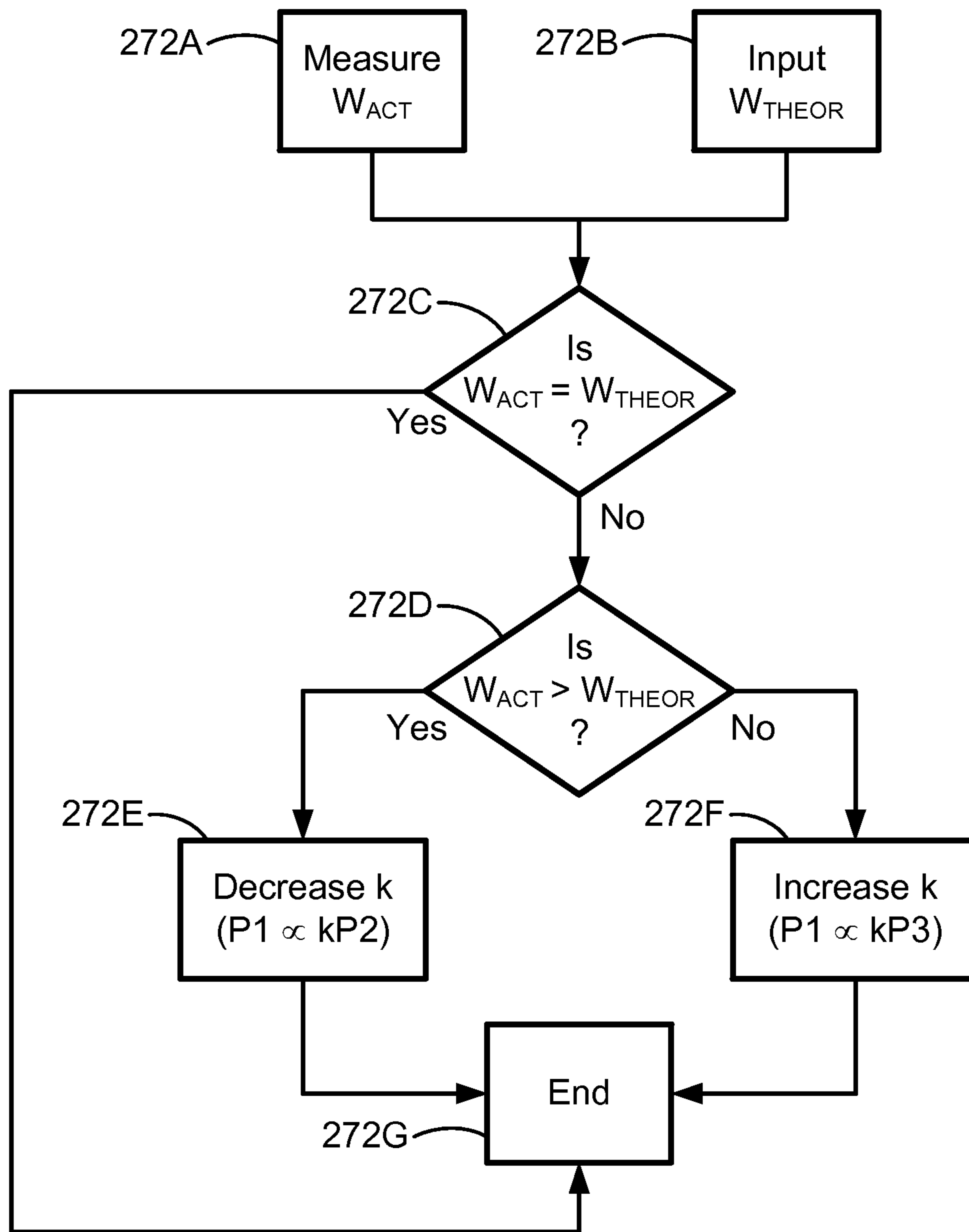

FIG. 5C

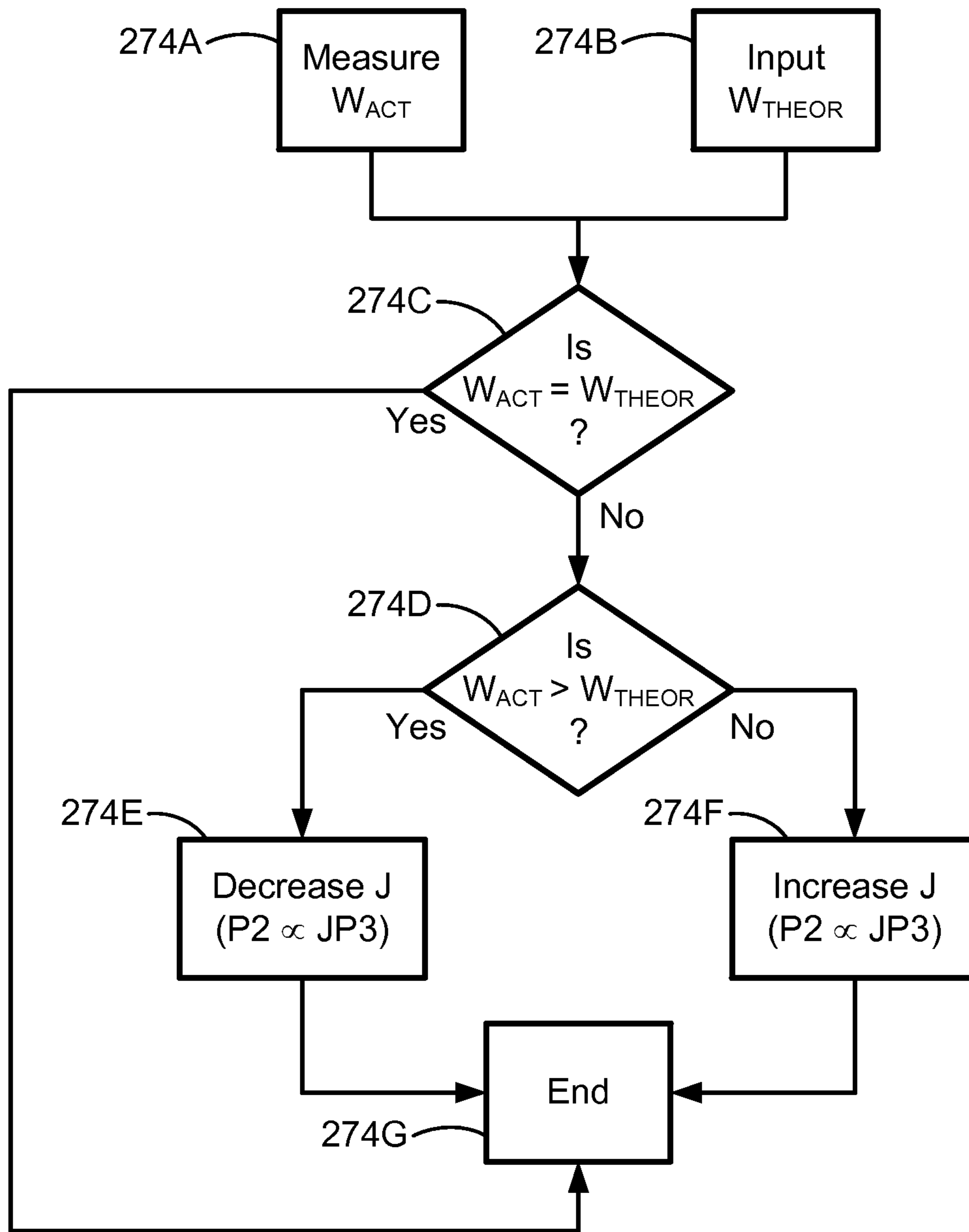

FIG. 5D

FIG. 6A

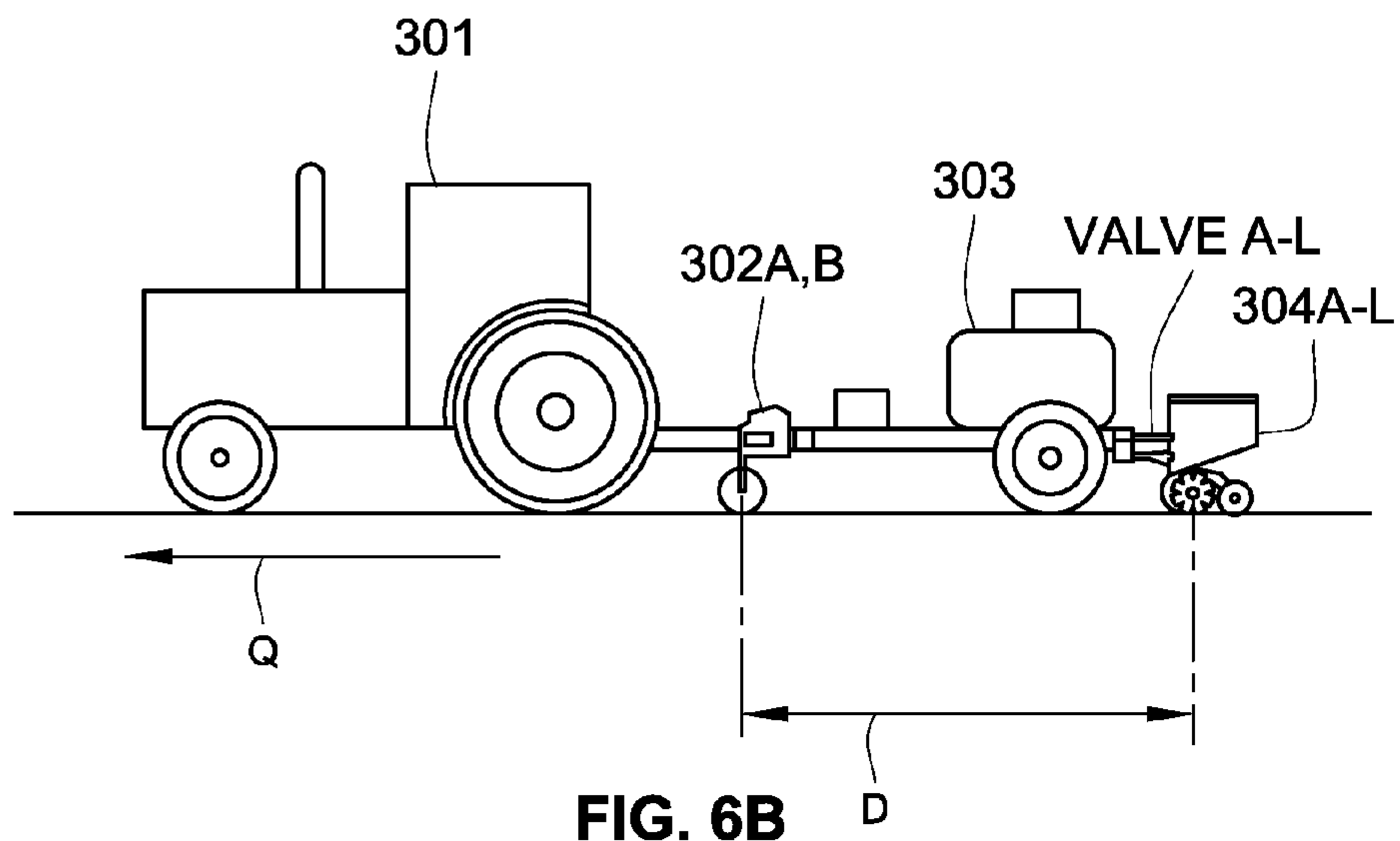
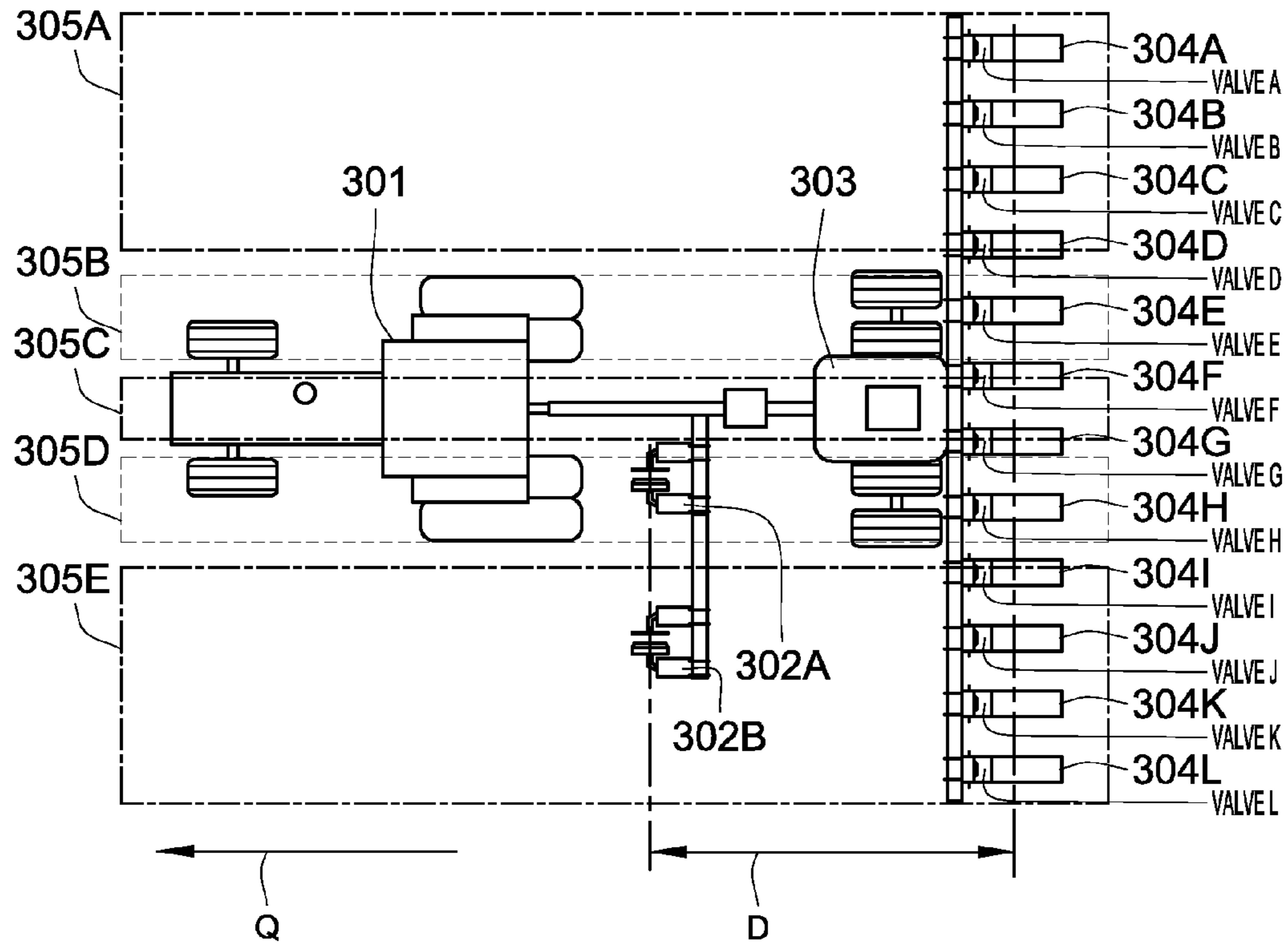

FIG. 6B

1

AGRICULTURAL APPARATUS FOR SENSING AND PROVIDING FEEDBACK OF SOIL PROPERTY CHANGES IN REAL TIME

CROSS-REFERENCE TO RELATED APPLICATION

This application is a continuation of U.S. patent application Ser. No. 13/589,829, titled "Agricultural Apparatus For Sensing And Providing Feedback Of Soil Property Changes In Real Time" and filed on Aug. 20, 2012, which is incorporated herein in its entirety.

FIELD OF THE INVENTION

The present invention relates generally to agricultural equipment and, more particularly, to a row crop implement having a soil sensor for providing down-pressure control feedback in real time.

BACKGROUND OF THE INVENTION

In agricultural operations, it is known to measure a force exerted on gauge wheels of an agricultural implement (e.g., a row crop planter), with a load cell or some other device. Based on this force, a signal is transmitted to an actuator that exerts a down-pressure force on the implement. The signal causes the actuator to change the down-pressure force, in response to a change in soil conditions, and achieve a desired force on the row crop planter.

Moreover, it is common in agricultural operations for small, localized, and compacted soil areas to be formed by tire tracks, topography changes, or soil type. These compacted soil areas cause the soil conditions to change, for example, from a hard soil condition to a soft soil condition. Current agricultural systems, however, react to signals caused by a compacted soil area after the implement has already passed over that compacted soil area. As such, current agricultural systems fail to apply a correct level of pressure for the soil that is immediately beneath the implement. Instead, when a new soil condition is detected in a particular field location, current agricultural systems apply the level of pressure associated with the new soil condition either before or after the implement has passed the particular field location. This results in inefficient and/or improper soil preparation for agricultural applications, such as planting or tilling, which, in turn, causes a decrease in crop quality and volume.

SUMMARY OF THE INVENTION

In accordance with one embodiment, an agricultural system includes a towing frame to which a planting row unit is attached. The planting row unit is movable in a forward direction on a field having soil of varying hardness conditions, including a soft soil and a hard soil. The planting row unit includes a planting bin positioned rearwardly of the towing frame for carrying at least one of a fertilizer and seeds to be deposited into the soil. The planting row unit further includes a linkage assembly for coupling the planting bin to the towing frame, and an opener device positioned forward of the towing frame. The opener device prepares the soil and includes an opener blade and a soil-hardness sensor. The opener blade maintains the same soil-penetration depth Z in the soft soil and the hard soil based on soil-hardness changes detected by the soil-hardness sensor.

In accordance with another embodiment, an agricultural system includes a towing frame and a plurality of planting

2

row units attached to the towing frame in a side-by-side arrangement. The plurality of planting row units is movable in a forward direction on a field having soil of varying hardness conditions, the soil including a soft soil and a hard soil. At least one of the plurality of planting row units includes a planting bin positioned rearwardly of the towing frame for carrying at least one of a fertilizer and seeds to be deposited into the soil. A parallel-bar linkage assembly couples the planting bin to the towing frame, and a hydraulic actuator is mounted rearwardly of the towing frame for applying down-pressure to at least one of the plurality of planting row units. An opener device is attached to the towing frame in a forward position relative to the towing frame. The opener device prepares the soil for receiving at least one of the fertilizer and the seeds from the planting bin. The opener device includes an opener blade and a soil-hardness sensor. The opener blade maintains the same soil-penetration depth Z in the soft soil and the hard soil based on soil-hardness changes detected by the soil-hardness sensor. The agricultural system further includes at least one controller for determining changes to pressure in the hydraulic actuator in accordance with the soil-hardness changes.

BRIEF DESCRIPTION OF THE DRAWINGS

The invention may best be understood by reference to the following description taken in conjunction with the accompanying drawings, in which:

FIG. 1 is a perspective view of a soil-hardness sensing device attached to a planting row unit.

FIG. 2 is a schematic side elevation illustrating the soil-hardness device attached to the planting row unit.

FIG. 3 is a schematic diagram illustrating the determination of hydraulic pressures for a planting row unit.

FIG. 4A is a side elevation of an agricultural system moving over soft soil conditions.

FIG. 4B is a side elevation of the agricultural system of FIG. 4A in which a soil-hardness sensing device is moving over hard soil conditions.

FIG. 4C is a side elevation of the agricultural system of FIG. 4B in which a planting row unit is moving over the hard soil conditions.

FIG. 5A is a schematic side elevation illustrating sensing of soil conditions and determining of hydraulic pressures for a planting row unit.

FIG. 5B is a flowchart of an algorithm for adjusting a pressure applied to a soil-hardness sensing device.

FIG. 5C is a flowchart of an algorithm for adjusting a user-defined variable associated with a pressure applied to a planting row unit.

FIG. 5D is a flowchart of an algorithm for adjusting a user-defined variable associated with a pressure applied to a row-clearing unit.

FIG. 6A is a top elevation illustrating an agricultural system in which a plurality of planting row units are adjusted by two soil-hardness sensing devices.

FIG. 6B is a side elevation illustrating the agricultural system of FIG. 6A.

DETAILED DESCRIPTION OF ILLUSTRATED EMBODIMENTS

Although the invention will be described in connection with certain preferred embodiments, it will be understood that the invention is not limited to those particular embodiments. On the contrary, the invention is intended to cover all alternatives, modifications, and equivalent arrangements as may

be included within the spirit and scope of the invention as defined by the appended claims.

Referring to FIG. 1, an agricultural system **100** includes a soil-hardness sensing device **102** attached in front of an agricultural row unit **104** (also referred to as a planting row unit) via a towing frame **106**. The towing frame **106** is generally a common elongated hollow frame that is typically hitched to a tractor by a draw bar. The towing frame **106** is rigidly attached to a front frame **108** of a four-bar linkage assembly **110** that is part of the row unit **104**. The four-bar (sometimes referred to as "parallel-bar") linkage assembly **110** is a conventional and well known linkage used in agricultural implements to permit the raising and lowering of tools attached thereto.

As the planting row unit **104** is advanced by the tractor, a pair of cooperating toothed clearing wheels **122** work the soil and then other portions of the row unit, such as a V-opener disk **112**, part the cleared soil to form a seed slot, deposit seed in the seed slot and fertilizer adjacent to the seed slot, and close the seed slot by distributing loosened soil into the seed slot with a closing wheel **114**. According to one example, the closing wheel **114** is a CUVERTINE™ closing wheel sold by the assignee of the present application. The CUVERTINE™ closing wheel is an efficient toothed wheel in-between a spading wheel and a rubber wheel.

A gauge wheel **116** of the planting row unit **104** determines the planting depth for the seed and the height of introduction of fertilizer, etc. One or more bins **118** on the planting row unit **104** carry the chemicals and seed that are directed into the soil.

The planting row unit **104** is urged downwardly against the soil by its own weight. To increase this downward force, or to be able to adjust the force, a hydraulic or pneumatic actuator **120** (and/or one or more springs) is added between the front frame **108** and the four-bar linkage assembly **110** to urge the planting row unit **104** downwardly with a controllable force. Such a hydraulic actuator **120** may also be used to lift the row unit off the ground for transport by a heavier, stronger, fixed-height frame that is also used to transport large quantities of fertilizer for application via multiple residue-clearing and tillage row units. According to one example, the hydraulic actuator **120** is an RFX™ system sold by the assignee of the present application. The RFX™ system includes a down-pressure actuator that is a compact, fast action actuator, and that is remotely controlled. The RFX™ system includes an nitrogen pressure-vessel that is integrated with the down-pressure actuator. According to other examples, the hydraulic or pneumatic actuator **120** may be controlled to adjust the downward force for different soil conditions such as is described in U.S. Pat. Nos. 5,709,271, 5,685,245 and 5,479,992.

The planting row unit **104** further includes a row-clearing unit **122** having a pair of rigid arms **124** adapted to be rigidly connected to the towing frame **106**. According to one example, the row-clearing unit **122** is a GFX™ system (i.e., ground effects row cleaner), which is sold by the assignee of the present application, that is a hydraulically-controlled row cleaner. The GFX™ system is a hydraulically-controlled row cleaner with spring upward pressure and hydraulic down pressure. Furthermore, the GFX™ system is remotely adjusted.

At the bottom of the row-clearing unit **122**, the pair of cooperating toothed clearing wheels **126** are positioned upstream of the V-opener disk **112** of the planting row unit **104**. The clearing wheels **126** are arranged for rotation about transverse axes and are driven by the underlying soil as the wheels are advanced over the soil. The illustrative clearing wheels **126** are a type currently sold by the assignee of the

present invention under the trademark TRASHWHEEL™. The clearing wheels **126** cooperate to produce a scissors action that breaks up compacted soil and simultaneously clears residue out of the path of planting. The clearing wheels **126** kick residue off to opposite sides, thus clearing a row for planting. To this end, the lower edges are tilted outwardly to assist in clearing the row to be planted. This arrangement is particularly well suited for strip tilling, where the strip cleared for planting is typically only about 10 inches of the 30-inch center-to-center spacing between planting rows.

The soil-hardness sensing device **102** has a first linkage **130** with an attached blade **132** and a second linkage **134** with an attached gauge wheel **136**. According to one example, the linkages are medium FREEFARM™ linkages sold by the assignee of the present application. The FREEFARM™ linkages are generally a modular set of parallel linkages used for different purposes. Also, according to one example, the soil-hardness sensing device **102** is a FORESIGHT AND CFX™ ground hardness sensor that is sold by the assignee of the present application.

The two linkages **130**, **134** are parallel to each other and each has a down pneumatic pressure that is controlled independently. Under constant pneumatic pressure, when the soil-hardness sensing device **102** is moved through the field, the blade **132** penetrates the soil deeper in soft soil and shallower in hard soil. However, the wheel **136** rides on the soil surface regardless of the type of soil.

Each linkage **130**, **134** has a high quality all-stainless steel linear position sensor **138**, **140** enclosed in a protecting housing, with a cable **142**, **144** routed to a central processing unit (CPU) **146**, which includes a memory device for storing instructions and at least one processor for executing the instructions. When the blade **132** or the wheel **136** moves, a corresponding change in value is recorded on the respective position sensors **138**, **140**. The two values from the position sensors **138**, **140** are outputted as fast as approximately 1,000 times/second and are fed as soil-hardness signals to the CPU **146**, which is a rugged outdoor-rated programmable logic controller that measures the difference in the two values in real time.

In the illustrated example, the CPU **146** is positioned on the planting row unit **104**. However, in other embodiments the CPU **146** may be positioned remote from the planting row unit **104**, e.g., in a tractor cabin, on a different planting row unit of a side-by-side row unit arrangement, etc. Furthermore the processor and the memory device of the CPU **146** can be located in the same place, e.g., on the planting row unit **104**, or in different places, e.g., the processor can be located on the planting row unit **104** and the memory device can be located in the tractor cabin.

The CPU **146** averages the values over a predetermined time period (e.g., 0.25 seconds), executes an algorithm with filtering effects (e.g., removes conditions in which a rock is hit by the soil-hardness sensing device **102**), and provides real-time measurement of the soil hardness. The CPU **146** optionally receives other user-controllable variables for adjusting/tuning the agricultural system **100**. For example, the user-controllable variables include values for different residue levels, different initial conditions, etc.

Referring to FIG. 2, the agricultural system **100** receives hydraulic fluid from a hydraulic source, typically located in the tractor, at a hydraulic input pressure P0. The hydraulic fluid is directed to each one of a plurality of hydraulic control valves V1-V3. The CPU **146** outputs a respective signal S1-S3 to the control valves V1-V3, which create a proportional output/change in the pressure of hydraulic circuits, virtually instantaneously changing the pressure in real time as

the agricultural system **100** moves through a field. The pressure changes are useful, for example, when the agricultural system **100** encounters hardened soil areas in which combines or grain carts have previously compacted the soil. The agricultural system **100** optimizes the pressure to achieve a desired depth control by applying the right amount of pressure at the right time.

To achieve the right amount of pressure for each controllable component (e.g., the hydraulic actuator **120**, the row-clearing unit **122**, and the soil-hardness sensing device **102**), the CPU **146** outputs the respective signals S1-S3 to the associated control valves V1-V3. For example, in response to receiving a first signal S1 from the CPU **146**, a first control valve V1 outputs a proportional first pressure P1 to the hydraulic actuator **120** (e.g., RFX™ system) for urging the planting row unit **104** downwardly. Similarly, in response to receiving a second signal S2 from the CPU **146**, a second control valve V2 outputs a proportional second pressure P2 to the row-clearing unit **122** (e.g., GFX™ system). The RFX™ system **120** and the GFX™ system **122** are controlled independently because residue typically exhibits non-linear behavior. In other words, the independent control of the two systems **120**, **122** is likely to achieve better depth-control results.

A third control valve V3 receives a third signal S3 from the CPU **145**, in response to which the third control valve outputs a proportional third pressure P3 to the soil-hardness sensing device **102** (e.g., FORESIGHT AND CFX™ system). The control valves V1-V3 return hydraulic fluid to the hydraulic source at a return pressure PR. Respective transducers for each of the control valves V1-V3 may be used to verify that hydraulic output matches the desired value. If the hydraulic output does not match the desired value, the hydraulic output is corrected. Furthermore, each of the control valves V1-V3 has a respective valve response time T1-T3, which are discussed in more detail below in reference to determining the timing of applying the appropriate pressures P1-P3.

The CPU **146** further receives an input speed signal SQ indicative of a speed Q of the agricultural system **100**, which moves typically at about 6 miles per hour, i.e., about 8.8 feet per second. As discussed in more detail below, the speed signal SQ is used to determine the values of pressures P1-P3 based on current soil conditions. Furthermore, as discussed in more detail below, the CPU **146** further outputs two signals, a sensor signal SCFX to the soil-hardness sensing device **102** and a closing wheel SCW to the closing wheel **114**.

The soil-hardness sensing device **102** is positioned in front of the planting row unit **104** at a distance D (which is measured generally from a center line of the blade **132** to a center line of the V-opener disk **112**), which can be obtained based on the following formula:

$$Q(\text{speed})=D(\text{distance})/T(\text{time interval}) \quad \text{Equation 1}$$

Thus, the distance D is calculated as follows:

$$D=Q*T \quad \text{Equation 2}$$

If D is a known distance (e.g., the distance between the sensed position and position where seed-depositing position) and the speed Q is also known, changes in soil conditions can be anticipated in real time prior to the planter row unit **104** arriving to the particular soil-change area. For example, assuming that Q is approximately 8.8 feet per second and T is approximately 0.25 seconds, D should be approximately equal to or greater than 2.2 feet. In other words, the minimum distance for D should be approximately 2.2 feet. If D is greater than the minimum value (e.g., D is greater than 2.2 feet), the agricultural system **100** is calibrated to account for

the additional distance. For example, the CPU **146** will send the respective signals S1, S2 to the associated control valves V1, V2 only after a predetermined period of time Tact, as discussed in more detail below.

Pressures P1 and P2 are to be applied only when matched with the corresponding soil conditions. For example, P1 and P2 are increased exactly at the time when harder soil conditions are encountered directly below the planting row unit **104**. To properly time the change in pressures P1 and P2 correctly, a time variable R refers to the latent processing speed of CPU **146** and accounts for the time between (a) receiving an input signal by the CPU **146**, (b) sending output signals S1, S2 by the CPU **146**, and (c) responding to the output signals S2, S2 by the control valves V1, V2 with respective outputting pressures P1, P2.

It is noted that each of the control valves V1, V2 has a minimum input time Tmin, and that the distance D (e.g., as measured between the center of the blade **232** and the center of the V-opener disk **212**) is directly proportional to the speed Q multiplied by the minimum input time Tmin of the respective control valve V1, V2. It is further noted that a theoretical time Ttheor is directly proportional to the distance D divided by the speed Q (i.e., D/Q), and that an actual time Tact is directly proportional to the theoretical time Ttheor minus the time variable R (i.e., Ttheor-R). Based on these conditions, for outputting pressures P1 and P2, the CPU **146** holds in memory output signals S1 and S2 for a time duration that is equal to the actual time Tact. After the actual time Tact has elapsed, the CPU **146** outputs signals S1 and S2, respectively, to the control valves V1, V2, which respond by outputting pressures P1, P2. Optionally, signals S1 and S2 are outputted as signals ranging between 0-10 volts.

Referring to FIG. 3, a global positioning system (GPS) provides a GPS signal indicative of the speed Q to the tractor. Optionally, for example, the speed Q can be generated from a radar system. The speed Q is inputted to the CPU **146**, along with the soil-hardness signals received from the position sensors **138**, **140**. Based on the speed Q and the soil-hardness signals, the CPU **146** outputs signals S1 and S2 to the control valves V1, V2, which output proportional pressures P1 and P2 for adjusting, respectively, the RFX™ system **120** and the GFX™ system **122**.

Referring to FIGS. 4A-4C, the agricultural system **100** encounters various types of soil-hardness conditions, which, for ease of understanding, will include soft soil conditions and hard soil conditions. The soft soil conditions exemplify typical soil conditions, and the hard soil conditions exemplify compacted soil areas, e.g., areas compacted by tire tracks of tractors or combines.

Referring specifically to FIG. 4A, the agricultural system **100** is moving forward at a speed Q over an initial soil area having only soft soil conditions. Based on the soft soil, the blade **132** penetrates the soil at a distance X1 lower than the wheel **136** (which rides on the soil surface). The distance X1 is the difference between the position sensors **138**, **140**. In accordance with the distance X1, which is associated with soft soil conditions, corresponding pressures P1 and P2 are applied to the hydraulic actuator **120** and the row-clearing unit **122**.

Referring specifically to FIG. 4B, the blade **132** and the wheel **136** (but not the planting row unit **104**) are now moving over a soil area of hard soil conditions. Because the soil is now much harder than the previous soil area, the blade **132** cannot penetrate the soil as much as in the previous soil area. As such, the blade **132** rises higher relative to the soil surface and penetrates the soil only at a distance X2 lower than the wheel **136** (which continues to ride on the soil surface). The distance

X2 is the distance determined by the CPU 146 based on the corresponding change in value outputted by the position sensors 138, 140. However, although the distance X2 (which is associated with hard soil conditions) is different than the previous distance X1 (which is associated with soft soil conditions), the corresponding pressures P1 and P2 are not changed, yet, because the planting row unit 104 has not reached the hard-soil area.

Referring specifically to FIG. 4C, the planting row unit 104 is now moving over the hard-soil area, which the blade 132 and the wheel 136 have already passed. At this point in time, and only at this point in time, the pressures P1 and P2 are increased to maintain the desired depth level. Thus, although the soil-hardness sensing device 102 has reached, again, soft soil conditions that allow the blade 132 to penetrate the soil at the previous distance X1, the pressures P1 and P2 are adjusted in accordance with the hard soil conditions.

Referring to FIG. 5A, another exemplary soil-hardness sensing device 202 is attached to a towing frame 206 and includes a planting row unit 204 having a V-opener disk 212, a closing wheel 214, and a row-unit gauge wheel 216. The planting row unit 204 further includes a hydraulic actuator 220 that responds to a pressure P1 and a row-clearing unit 222 that responds to a pressure P2. The soil-hardness device 202 and the planting row unit 204 are generally similar to the soil-hardness device 102 and the planting row unit 104 described above in reference to FIGS. 1-4C, except for any changes described below.

In this embodiment the soil-hardness device 202 can be a device that is already included in the planting row unit 204, such as a cutting coulter running directly in-line with the planter row unit or a fertilizer opener positioned off to a side of the planted area. Thus, assuming a side-by-side arrangement of row units, the soil-hardness device can take the form of a fertilizer opener or a no-till cutting coulter in front of or to the side of every row unit.

The soil-hardness device 202 includes a blade 232 and a soil-hardness gauge wheel 236. The blade 232 is attached to a blade arm 260 and the soil-hardness gauge wheel 236 is attached to a wheel arm 262. The wheel arm 262 is biased down by a spring 264 and pivots relative to the blade arm 260. An angular encoder 266 measures changes in an angle θ between the blade arm 260 and the wheel arm 262. The angle θ is directly proportional to the depth of the blade 232 relative to the soil-hardness gauge wheel 236.

The angle θ is sent to a CPU 246 which executes an algorithm to determine corresponding pressure values for the planting row unit 204. A minimum angle θ_{min} is equal to angle θ when both the blade 232 and the soil-hardness gauge wheel 236 are on the soil surface, e.g., when passing over very hard soil conditions or a concrete floor. A depth variable Z indicates a desired blade depth, i.e., blade 232 penetration into the soil. The angle θ is directly proportional to the depth variable Z, which has a range between an actual (or current) depth value Z_{act} and a theoretical depth value Z_{theor} .

By way of comparison, in the soil-hardness device 202 of the current embodiment a controllable pressure P3, which is applied to the soil-hardness device 202, is varied, but the angle θ between the blade 232 and the soil-hardness gauge wheel 236 is maintained generally constant, with the blade 232 penetrating the soil at a desired blade depth Z. In contrast, in the soil-hardness device 102 described above in reference to FIGS. 4A-4C the difference between the blade 132 and the wheel 136 is varied (e.g., distances X1 and X2), but the pressure applied to the soil-hardness device 102 is maintained generally constant.

According to one aspect of the algorithm illustrated in FIG. 5B, the angle θ is measured (270A) and the actual depth value Z_{act} is calculated (270B). Based on the actual depth value Z_{act} and an inputted theoretical depth value Z_{theor} (270C), a determination is made whether the actual depth value Z_{act} is equal to the theoretical depth value Z_{theor} (270D):

If $Z_{act}=Z_{theor} \Rightarrow$ end Equation 3

If the actual depth value Z_{act} is equal to the theoretical depth value Z_{theor} (i.e., $Z_{act}=Z_{theor}$), the algorithm ends (until the next value is received) (270H). Optionally, if angle θ is less than minimum angle θ_{min} (i.e., $\theta < \theta_{min}$), algorithm ignores changes because those values typically illustrate that the soil-hardness sensing device 202 has hit a rock.

If the actual value of the depth variable Z is greater than the theoretical value of the depth variable Z (i.e., $Z_{act} > Z_{theor}$) (270E), the controllable pressure P3 that is being applied to the soil-hardness device 202 is decreased until the actual value of the depth variable Z is equal to the theoretical value of the depth variable Z (i.e., $Z_{act}=Z_{theor}$) (270F):

If $Z_{act} > Z_{theor} \Rightarrow$ decrease P3 until $Z_{act}=Z_{theor}$ Equation 4

If the actual value of the depth variable Z is smaller than the theoretical value of the depth variable Z (i.e., $Z_{act} < Z_{theor}$), then the controllable pressure P3 is increased until the actual value of the depth variable Z is equal to the theoretical value of the depth variable Z (i.e., $Z_{act}=Z_{theor}$) (270G):

If $Z_{act} < Z_{theor} \Rightarrow$ increase P3 until $Z_{act}=Z_{theor}$ Equation 5

Thus, according to this algorithm, the desired depth Z of the blade 232 is maintained constant by varying the pressure P3 in response to detected changes in the angle θ . To vary the pressure P3, a user-defined variable M (similar to the user-defined variables K and J described below) is increased or decreased to modify an actual value $P3_{act}$ of the pressure P3 until the desired depth variable Z is achieved. As such, assuming that a theoretical value $P3_{theor}$ of the pressure P3 is being applied to the blade 232 when the desired depth Z_{theor} is achieved, and further assuming that $P3_{theor}$ is directly proportional to $M * P3_{act}$, M is modified until $M * P3_{act}$ is equal to $P3_{theor}$ (and, consequently, the desired depth variable Z is achieved). For example, if the depth variable Z is too small, i.e., the blade 232 is running too shallow into the soil (e.g., the blade 232 is moving through a heavily compacted soil area), as detected by a change in the angle θ , M is increased until the actual pressure value $P3_{act}$ is equal to the theoretical value $P3_{theor}$. Once the theoretical value $P3_{theor}$ is reached, the increased pressure forces the blade 232 into the soil at the desired depth. Furthermore changes to the pressure P1 and the pressure P2 can be effected based on $M * P3_{act}$ being directly proportional to P1 and P2.

According to another aspect of the algorithm, illustrated in FIG. 5C, if feedback is desired from the row-unit gauge wheel 216, to verify that the system is performing as desired (e.g., to verify that the appropriate pressure values are being applied to the planting row unit 204), a weight variable W is set in accordance with a desired weight. In this example, the pressure P1 applied to the hydraulic actuator 220 of the planting row unit 204 is directly proportional to a user-defined variable K multiplied by the pressure P3 applied to the soil-hardness device 202 (i.e., P1 is directly proportional to $K * P3$).

A signal S4 (illustrated in FIG. 5A), which is directly proportional to the weight variable W, is outputted by a gauge wheel load sensor 280 (illustrated in FIG. 5A) and averaged over a time period T_{gauge} . After measuring the actual weight value W_{act} (272A) and receiving the theoretical weight value

W_{theor} (272B), a determination is made whether the actual weight value W_{act} is equal to the theoretical weight value W_{theor} (272C):

If $W_{act}=W_{theor} \Rightarrow \text{end}$ Equation 6

If the actual weight value W_{act} is equal to the theoretical weight value W_{theor} (i.e., $W_{act}=W_{theor}$), the algorithm ends (272G) until the next measurement.

If the actual weight value W_{act} is greater than the theoretical weight value W_{theor} (i.e., $W_{act}>W_{theor}$), then the user-defined variable K is decreased (272E) until the actual weight value W_{act} is equal to the theoretical weight value W_{theor} :

If $W_{act}>W_{theor} \Rightarrow \text{decrease } K$ Equation 7

If the actual weight value W_{act} is less than the theoretical weight value W_{theor} (i.e., $W_{act}<W_{theor}$), then the user-defined variable K is increased (272F) until the actual weight value W_{act} is equal to the theoretical weight value W_{theor} :

If $W_{act}<W_{theor} \Rightarrow \text{increase } K$ Equation 8

The user-defined variable K can be set manually by a user or automatically via a load pin 282.

Similarly, referring to FIG. 5D, the pressure P_2 applied to the row-cleaner unit 222 can be adjusted by adjusting a user-defined variable J . Specifically, in this example, the pressure P_2 is directly proportional to the user-defined variable J multiplied by the pressure P_3 (i.e. P_2 is directly proportional to $J \cdot P_3$). After measuring the actual weight value W_{act} (274A) and receiving the theoretical weight value W_{theor} (274B), a determination is made whether the actual weight value W_{act} is equal to the theoretical weight value W_{theor} (274C):

If $W_{act}=W_{theor} \Rightarrow \text{end}$ Equation 9

If the actual weight value W_{act} is equal to the theoretical weight value W_{theor} (i.e., $W_{act}=W_{theor}$), the algorithm ends (274G) until the next measurement.

If the actual weight value W_{act} is greater than the theoretical weight value W_{theor} (i.e., $W_{act}>W_{theor}$), then the user-defined variable J is decreased (274E) until the actual weight value W_{act} is equal to the theoretical weight value W_{theor} :

If $W_{act}>W_{theor} \Rightarrow \text{decrease } J$ Equation 10

If the actual weight value W_{act} is less than the theoretical weight value W_{theor} (i.e., $W_{act}<W_{theor}$), then the user-defined variable J is increased (274F) until the actual weight value W_{act} is equal to the theoretical weight value W_{theor} :

If $W_{act}<W_{theor} \Rightarrow \text{increase } J$ Equation 11

The user-defined variable J can also be set manually by a user or automatically via the load pin 282.

Referring to FIGS. 6A and 6B, an agricultural system 300 includes a tractor 301, two soil-hardness sensing devices 302A, 302B, a planting device 303, and a plurality of planting row units 304A-304L, which are configured in a side-by-side arrangement. In this example, each of the planting row units 304A-304L has at least one respective control Valve A-L, which is adjustable based on signals received from the soil-hardness sensing devices 302A, 302B.

The tractor 301 moves at a speed Q , pulling the soil-hardness sensing device 302A, 302B, the planting device 303, and the planting row units 304A-304L along a soil area that includes five soil areas 305A-305E. Specifically, the soil areas 305A-305E includes a top outside area 305A, a top wheel area 305B, a central area 305C, a bottom wheel area 305D, and a bottom outside area 305E. The top wheel area 305B and the bottom wheel area 305D have soil conditions that are harder than the top outside area 305A, the central area 305C, and the bottom outside area 305E. The harder soil

conditions are caused by the wheels of the tractor 301 and/or planting device 303, which form a compacted path as the tractor 301 moves along the soil area. Thus, each of the top wheel area 305B and the bottom wheel area 305D are areas compacted by the wheels of vehicles.

A first soil-hardness sensing device 302A controls only the planting row units 304E, 304H that are positioned inside the compacted paths of the top wheel area 305B and the bottom wheel area 305D. A second soil-hardness sensing device 302B controls all the other planting row units 304A-304D, 304F-304G, and 304I-304L, i.e., all the planting row units positioned outside the compact paths of the top wheel area 305B and the bottom wheel area 305D (and within the top outside area 305B, the central area 305C, and the bottom outside area 305E). Optionally, any number of soil-hardness sensing devices and any number of planting row units can be used. For example, each of the planting row units 304A-304L can have its own designated soil-hardness sensing device.

The soil-hardness sensing devices 302A, 302B are positioned at a distance D in front of the planting row units 304A-304L. Optionally, each of the soil-hardness sensing devices 302A, 302B can be positioned at a different distance in front of the planting row units 304A-304L. For example, the first soil-hardness sensing device 302A can be positioned at a distance X_1 in front of the planting row units 304A-304L and the second soil-hardness sensing device 302B can be positioned at a distance X_2 in front of the planting row units 304A-304L. As currently illustrated in FIGS. 6A-6B, the distances X_1 and X_2 are equal to each other (being effectively distance D). Furthermore, the first soil-hardness sensing device 302A is positioned inside the compacted path of the bottom wheel area 305D and the second soil-hardness sensing device 302B is positioned inside the bottom outside area 305E (i.e., outside the compacted path of the bottom wheel area 305D).

The soil-hardness sensing devices 302A, 302B and the attached planting row units 304A-304L are generally configured to sense soil conditions and adjust corresponding hydraulic pressures of Valves A-L as described above in reference to FIGS. 1-5. The configuration of having multiple soil-hardness sensing devices 302A, 302B increases precision in adjustment of hydraulic pressures, based on current soil conditions, because it accounts for differences between compacted and non-compacted paths in a field that is being planted. Thus, for example, the soil-hardness sensing devices 302A, 302B provides signals to corresponding control valves for increasing and/or decreasing hydraulic pressures of the planting row units 304A-304L.

The soil-hardness sensing devices discussed above can be remotely controlled. For example, the soil-hardness sensing devices 302A, 302B can be remotely controlled with a handheld radio-frequency remote controller. By way of example, the remote controller can be used to manually increase and/or decrease the hydraulic pressures in one or more of the soil-hardness sensing devices 302A, 302B.

It will be evident to those skilled in the art that the invention is not limited to the details of the foregoing illustrated embodiment and that the present invention may be embodied in other specific forms without departing from the spirit or essential attributes thereof. The present embodiment is therefore to be considered in all respects as illustrative and not restrictive, the scope of the invention being indicated by the appended claims rather than by the foregoing description, and all changes which come within the meaning and range of equivalency of the claims are therefore intended to be embraced therein.

11

The invention claimed is:

1. An agricultural system comprising:
a towing frame; and
a planting row unit attached to the towing frame, the planting row unit being movable in a forward direction on a field having soil of varying hardness conditions, the soil including a soft soil and a hard soil, the soft soil being easier to penetrate than the hard soil, the planting row unit including
a planting bin rearwardly of the towing frame for carrying at least one of a fertilizer and seeds to be deposited into the soil,
a linkage assembly for coupling the planting bin to the towing frame, and
an opener device forward of the towing frame for preparing the soil for receiving at least one of the fertilizer and the seeds, the opener device including an opener blade and a soil-hardness sensor, the opener blade maintaining the same soil-penetration depth Z in the soft soil and the hard soil based on soil-hardness changes detected by the soil-hardness sensor.
2. The agricultural system of claim 1, wherein the opener blade is selected from a group consisting of a cutting coulter and a fertilizer opener.
3. The agricultural system of claim 2, wherein the cutting coulter is positioned directly in-line with and forward of the planter row unit.
4. The agricultural system of claim 2, wherein the fertilizer opener is positioned off to a side of a planted area and forward of the planter row unit.
5. The agricultural system of claim 1, wherein the opener device further includes
a gauge wheel attached to a wheel arm, the opener blade being attached to a blade arm, the wheel arm pivoting relative to the blade arm in response to the planting row unit moving between the soft soil and the hard soil; and
an angular sensor for measuring changes between the blade arm and the wheel arm.
6. The agricultural system of claim 5, further comprising a controller for determining, in response to the changes, pressure output to the planting row unit.
7. The agricultural system of claim 1, wherein the opener device further includes
a first linear position sensor coupled to the opener blade;
a wheel gauge; and
a second linear position sensor coupled to the wheel gauge;
wherein the soil-hardness changes are determined in part based on relative motion between the opener blade and the wheel gauge as measured by the first linear position sensor and the second linear position sensor.
8. The agricultural system of claim 1, further comprising a side-by-side arrangement of planting row units attached to the towing frame, the planting row units including the planting row unit and forming a first group of planting row units and a second group of planting row units, the first group of planting row units being positioned inside a compacted path formed by wheels of a towing vehicle, the second group of planting row units being positioned outside the compacted path.
9. The agricultural system of claim 1, wherein the planting row unit further includes a hydraulic actuator mounted rearwardly of the towing frame for applying down-pressure to the planting row unit, the down-pressure changing in real time in accordance with the soil-hardness changes detected by the soil-hardness sensor.

12

10. An agricultural system comprising:
a towing frame;
a plurality of planting row units attached to the towing frame in a side-by-side arrangement, the plurality of planting row units being movable in a forward direction on a field having soil of varying hardness conditions, the soil including a soft soil and a hard soil, the soft soil being easier to penetrate than the hard soil, at least one of the plurality of planting row units including
a planting bin rearwardly of the towing frame for carrying at least one of a fertilizer and seeds to be deposited into the soil,
a parallel-bar linkage assembly for coupling the planting bin to the towing frame,
a hydraulic actuator mounted rearwardly of the towing frame for applying down-pressure to the at least one of the plurality of planting row units, and
an opener device attached to and forward of the towing frame for preparing the soil for receiving at least one of the fertilizer and the seeds from the planting bin, the opener device including an opener blade and a soil-hardness sensor, the opener blade maintaining the same soil-penetration depth Z in the soft soil and the hard soil based on soil-hardness changes detected by the soil-hardness sensor; and
at least one controller for determining changes to pressure in the hydraulic actuator in accordance with the soil-hardness changes.
11. The agricultural system of claim 10, wherein the opener blade is selected from a group consisting of a cutting coulter and a fertilizer opener.
12. The agricultural system of claim 11, wherein the cutting coulter is positioned directly in-line with and forward of the planter row unit.
13. The agricultural system of claim 11, wherein the fertilizer opener is positioned off to a side of a planted area and forward of the planter row unit.
14. The agricultural system of claim 10, wherein the opener device further includes
a gauge wheel attached to a wheel arm, the opener blade being attached to a blade arm, the wheel arm pivoting relative to the blade arm in response to the planting row unit moving between the soft soil and the hard soil; and
an encoder for measuring angular changes between the blade arm and the wheel arm.
15. The agricultural system of claim 14, wherein the wheel arm is biased down by a spring.
16. The agricultural system of claim 10, wherein the opener device further includes
a first linear position sensor coupled to the opener blade;
a wheel gauge; and
a second linear position sensor coupled to the wheel gauge;
wherein the soil-hardness changes are determined in part based on relative motion between the opener blade and the wheel gauge as measured by the first linear position sensor and the second linear position sensor.
17. The agricultural system of claim 10, wherein the plurality of planting row units includes a first group of planting row units and a second group of planting row units, the first group of planting row units being positioned inside a compacted path formed by wheels of a towing vehicle, the second group of planting row units being positioned outside the compacted path.
18. The agricultural system of claim 10, wherein the at least one controller is mounted on the at least one of the plurality of planting row units.

19. The agricultural system of claim 10, wherein the at least one controller is remote from the plurality of planting row units.

20. The agricultural system of claim 10, wherein the changes to pressure in the hydraulic actuator are determined 5 in real time as the plurality of planting row units are movable between the soft soil and the hard soil.

* * * * *