



US009071878B2

(12) **United States Patent**
White et al.

(10) **Patent No.:** **US 9,071,878 B2**
(45) **Date of Patent:** ***Jun. 30, 2015**

(54) **SYSTEM AND METHOD OF RECORDING TELEVISION CONTENT**

(2013.01); *H04N 21/25891* (2013.01); *H04N 21/4334* (2013.01); *H04N 21/47214* (2013.01); *H04N 21/4826* (2013.01); *H04N 21/6543* (2013.01); *H04N 21/6582* (2013.01)

(71) Applicant: **AT&T Intellectual Property I, LP**, Atlanta, GA (US)

(58) **Field of Classification Search**

USPC 725/39, 44-46, 50, 53, 58
See application file for complete search history.

(72) Inventors: **Scott White**, Austin, TX (US); **James Cansler**, Pflugerville, TX (US)

(73) Assignee: **AT&T INTELLECTUAL PROPERTY I, LP**, Atlanta, GA (US)

(56) **References Cited**

U.S. PATENT DOCUMENTS

(*) Notice: Subject to any disclaimer, the term of this patent is extended or adjusted under 35 U.S.C. 154(b) by 109 days.

This patent is subject to a terminal disclaimer.

2002/0023082	A1 *	2/2002	Maze et al.	707/3
2003/0074671	A1	4/2003	Murakami	
2003/0204848	A1 *	10/2003	Cheng et al.	725/58
2004/0117831	A1 *	6/2004	Ellis et al.	725/53
2004/0123319	A1	6/2004	Kim	
2004/0210932	A1	10/2004	Mori	
2005/0028208	A1 *	2/2005	Ellis et al.	725/58
2007/0209049	A1	9/2007	Kelly	

* cited by examiner

(21) Appl. No.: **13/687,097**

(22) Filed: **Nov. 28, 2012**

(65) **Prior Publication Data**

US 2013/0133007 A1 May 23, 2013

Primary Examiner — Nicholas Corbo

(74) *Attorney, Agent, or Firm* — Guntin & Gust, PLC; Joseph Hrutka

Related U.S. Application Data

(63) Continuation of application No. 12/023,714, filed on Jan. 31, 2008, now Pat. No. 8,347,334.

(57) **ABSTRACT**

A method of recording television content is disclosed and includes receiving one or more television program search criteria from a set-top box device at a recurrent searching system. The method also includes storing the one or more search criteria at the recurrent searching system. Further, the method includes performing a first search of electronic program guide (EPG) data accessible to the recurrent searching system based on the television program search criteria and performing at least one additional search of EPG data accessible to the recurrent searching system based on the television program search criteria after the first search.

(51) **Int. Cl.**

<i>H04N 5/445</i>	(2011.01)
<i>H04N 21/482</i>	(2011.01)
<i>H04N 5/782</i>	(2006.01)
<i>H04N 21/258</i>	(2011.01)
<i>H04N 21/433</i>	(2011.01)
<i>H04N 21/472</i>	(2011.01)
<i>H04N 21/6543</i>	(2011.01)
<i>H04N 21/658</i>	(2011.01)

(52) **U.S. Cl.**

CPC *H04N 21/4828* (2013.01); *H04N 5/782*

20 Claims, 8 Drawing Sheets

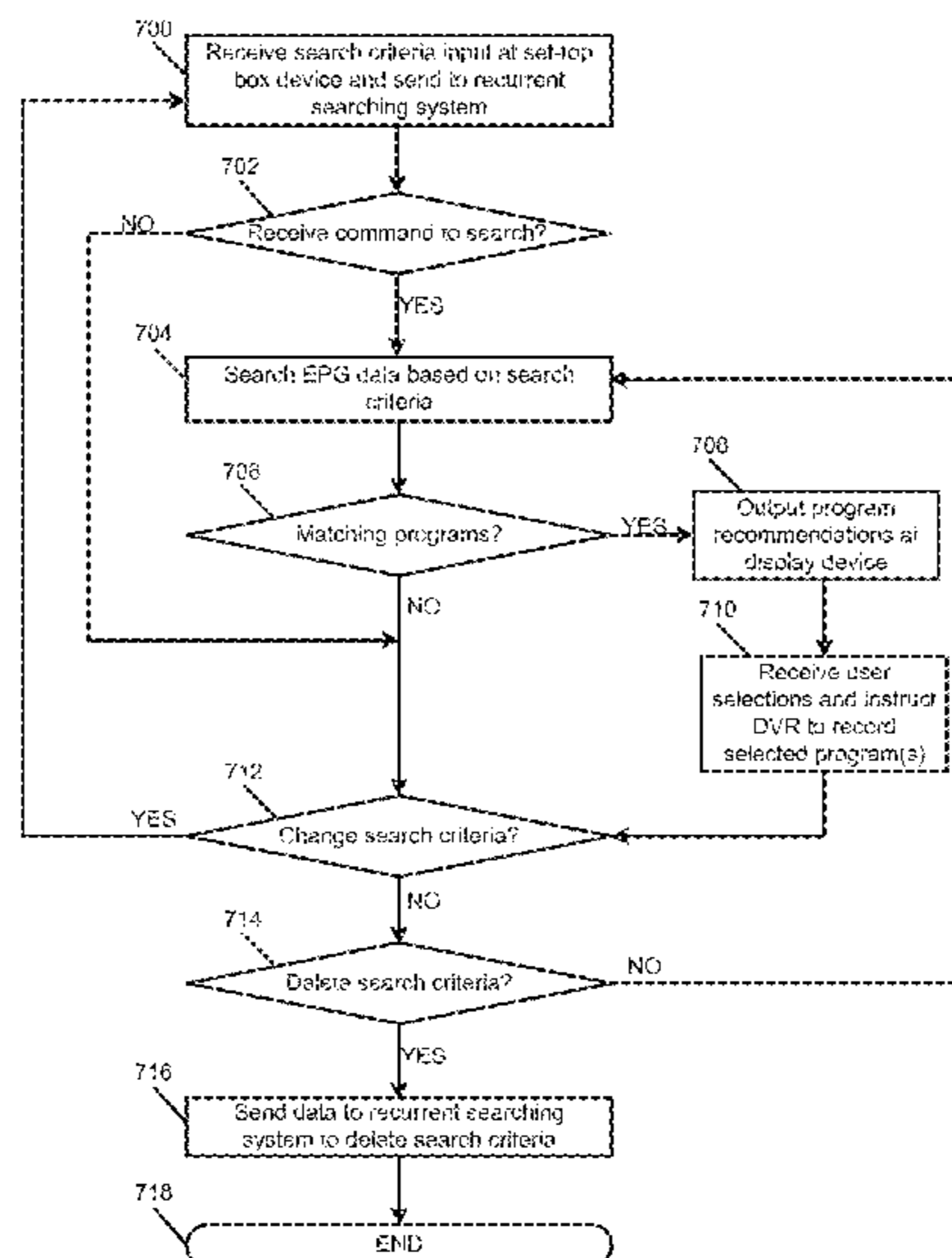

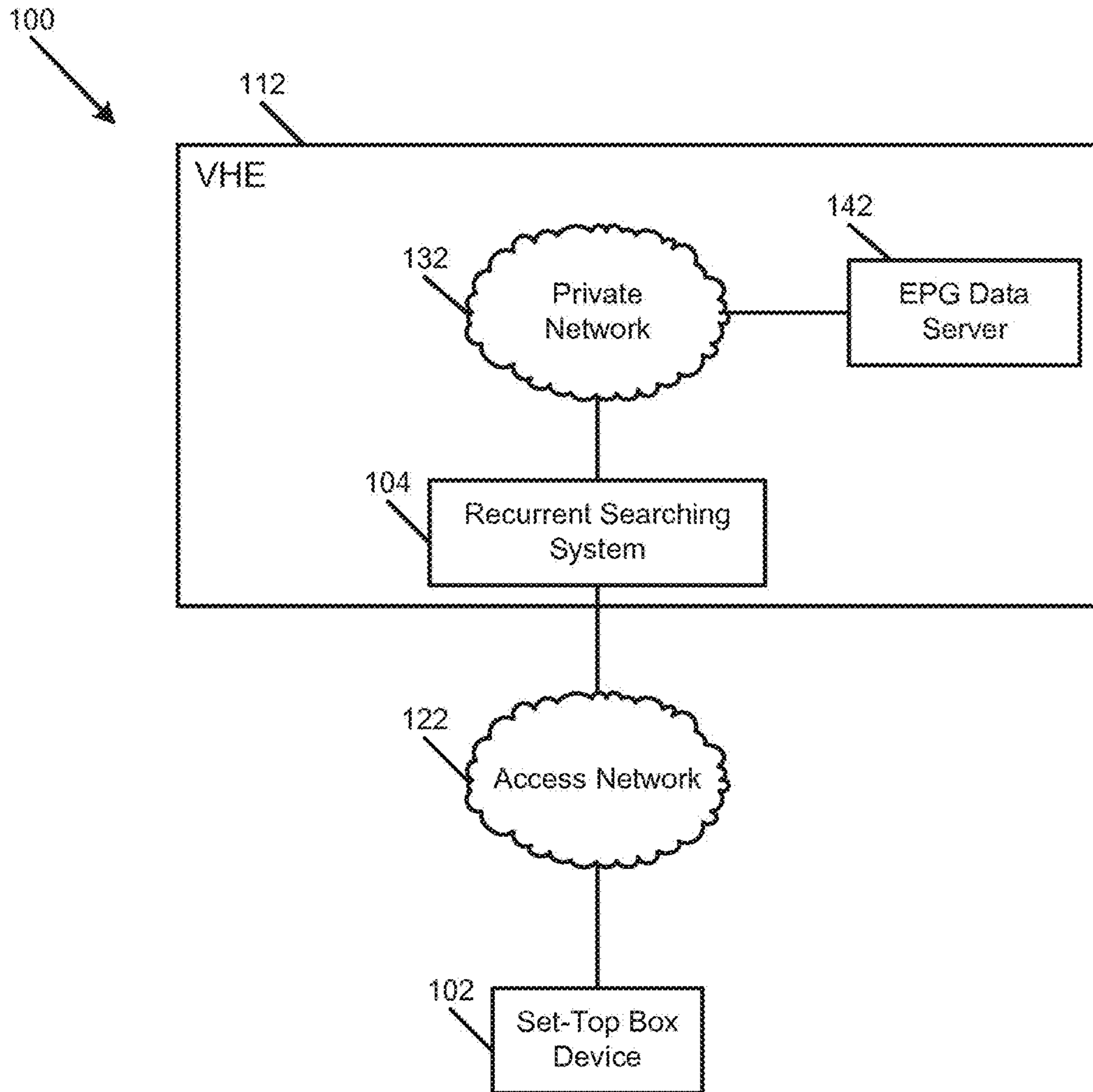

FIG. 1

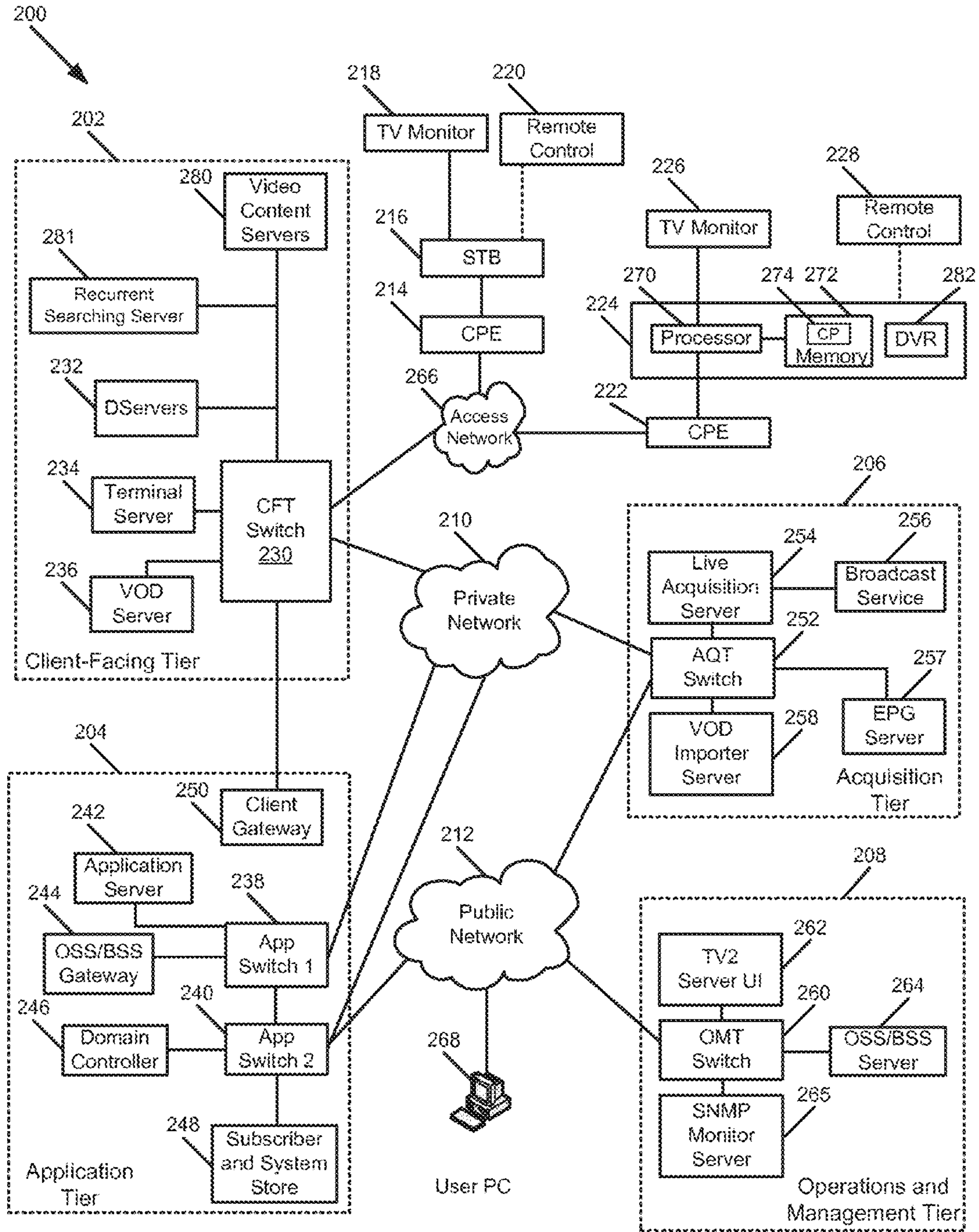

FIG. 2

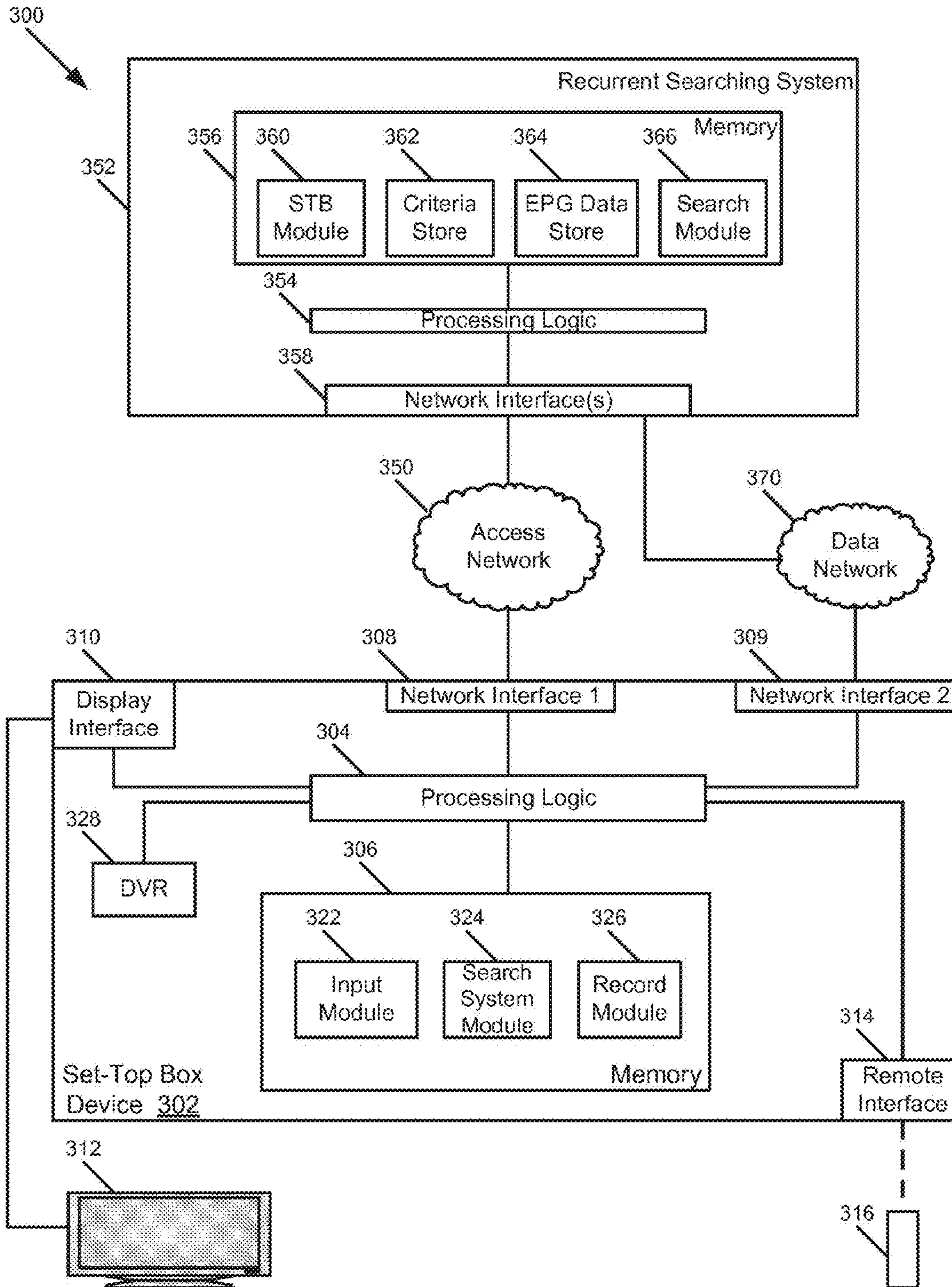

FIG. 3

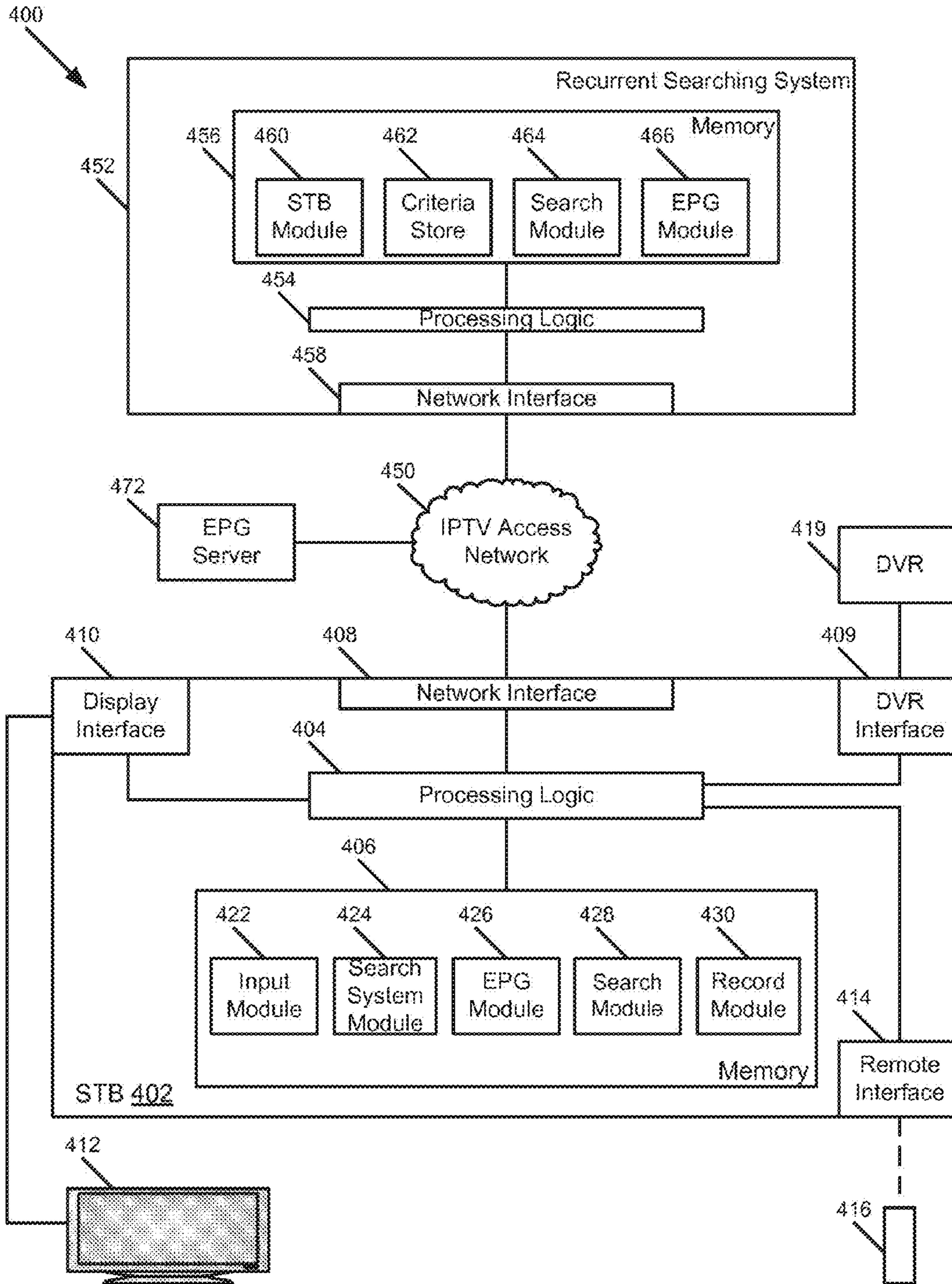

FIG. 4

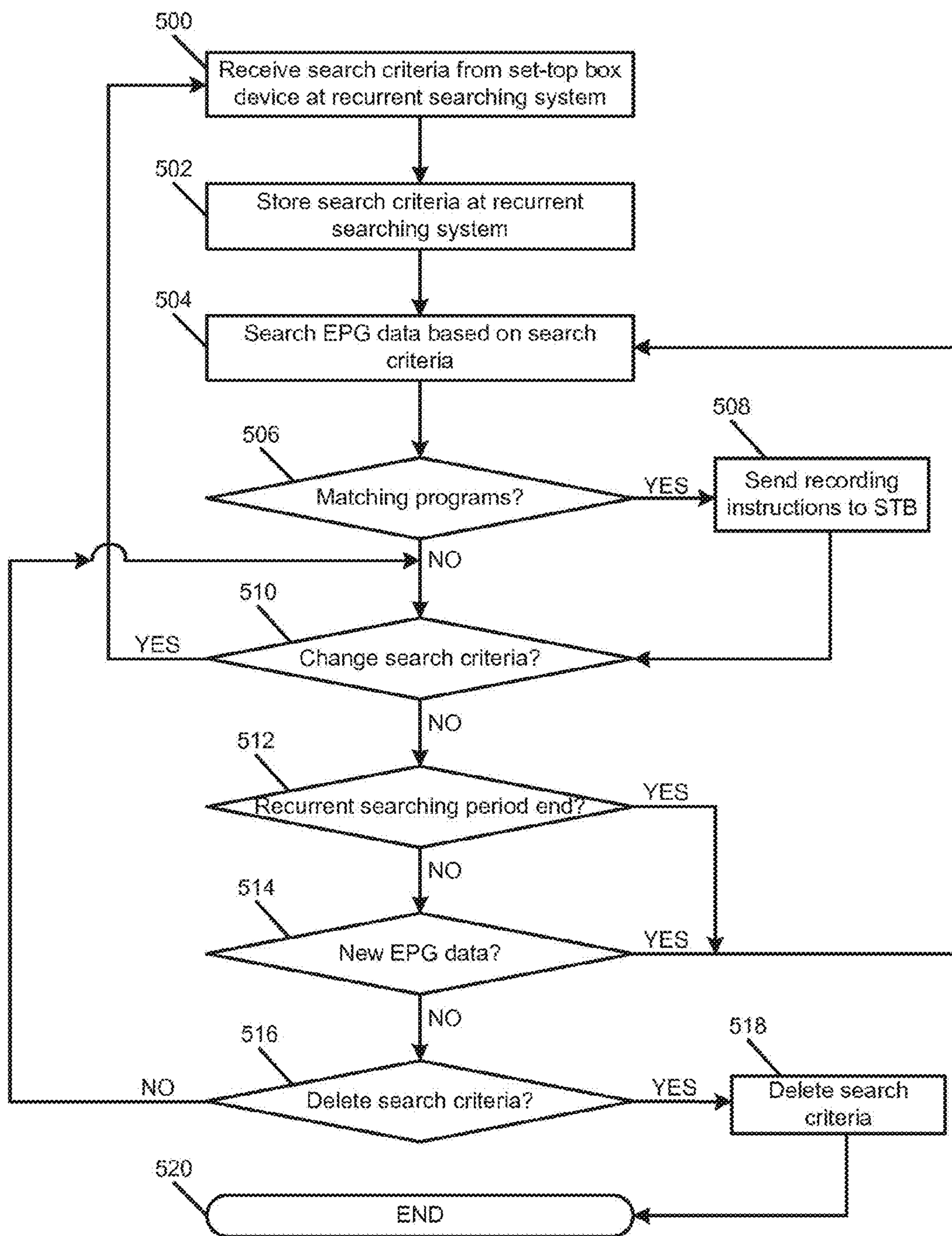

FIG. 5

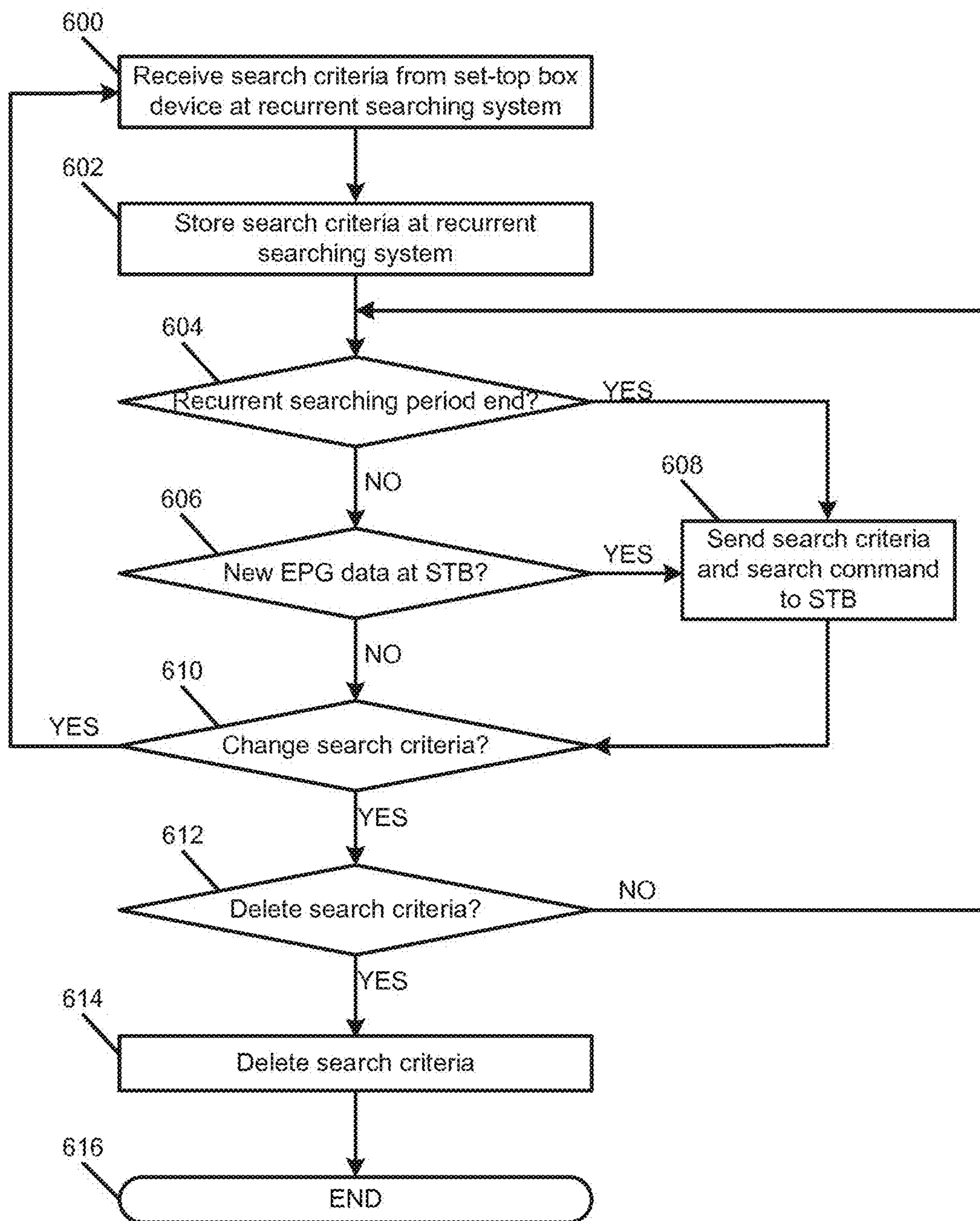

FIG. 6

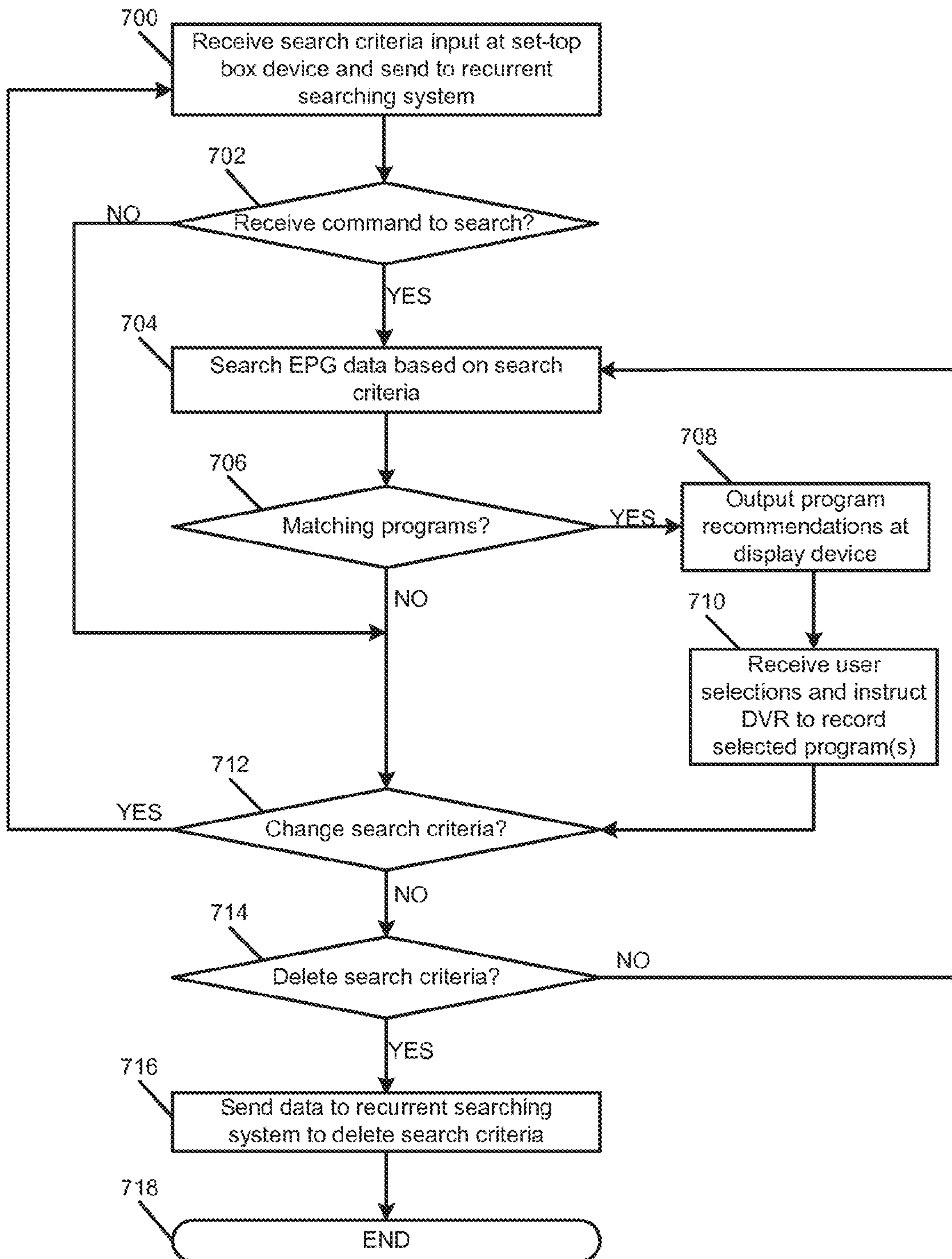

FIG. 7

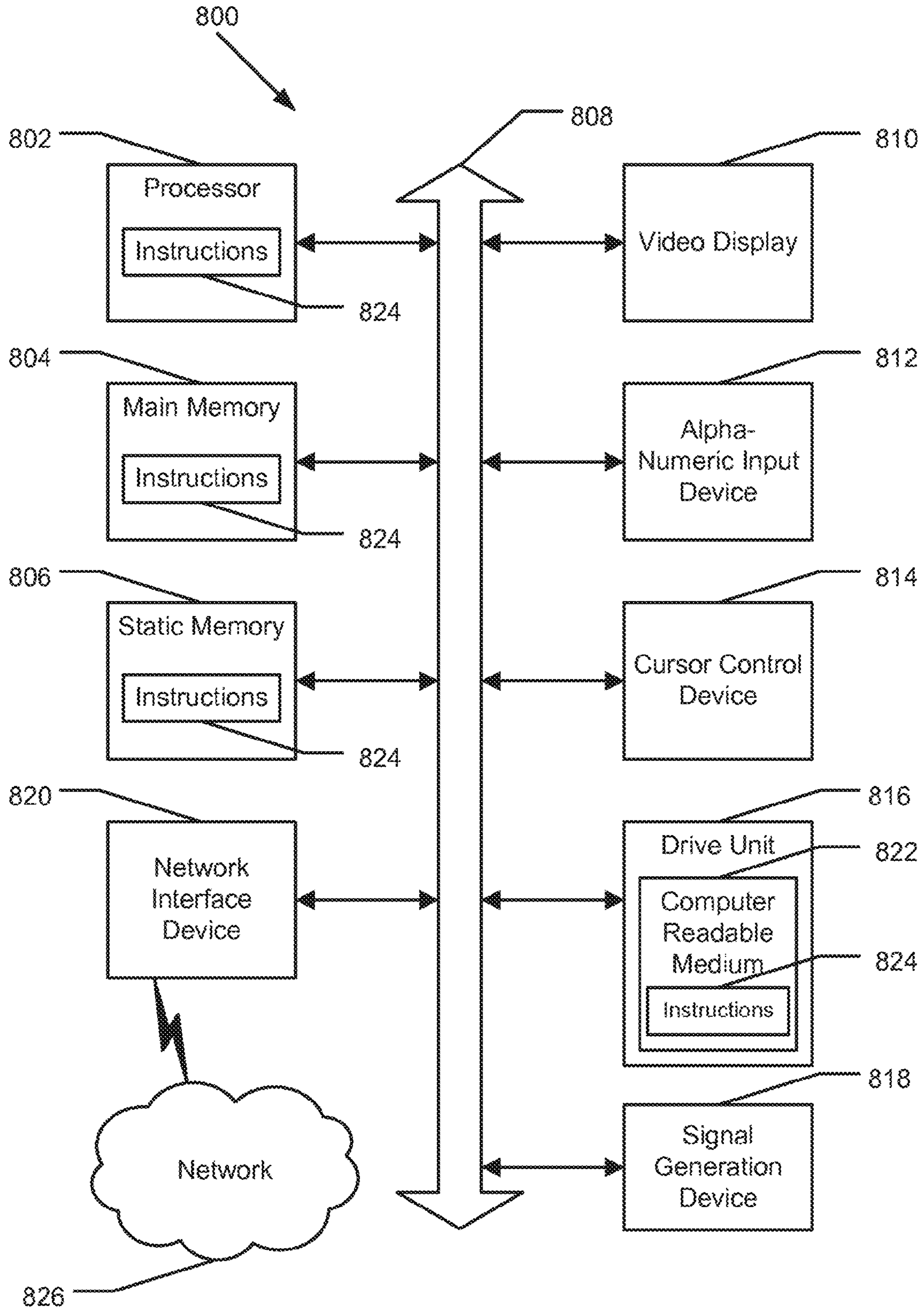

FIG. 8

SYSTEM AND METHOD OF RECORDING TELEVISION CONTENT

CROSS-REFERENCE TO RELATED APPLICATIONS

This application is a continuation of and claims priority to U.S. patent application Ser. No. 12/023,714 filed Jan. 31, 2008 which is incorporated herein by reference in its entirety.

FIELD OF THE DISCLOSURE

The present disclosure generally relates to recording television content.

BACKGROUND OF THE DISCLOSURE

Television service providers typically offer a wide variety of content to subscribers. A subscriber may be interested in several types of content but may not have time to watch initial airings of some programs. Hence, the subscriber may desire to record programs that he or she would otherwise miss.

BRIEF DESCRIPTION OF THE DRAWINGS

It will be appreciated that for simplicity and clarity of illustration, elements illustrated in the Figures have not necessarily been drawn to scale. For example, the dimensions of some of the elements are exaggerated relative to other elements. Embodiments incorporating teachings of the present disclosure are shown and described with respect to the drawings presented herein, in which:

FIG. 1 is a block diagram illustrating a particular embodiment of a system to record television content;

FIG. 2 is a block diagram illustrating a second particular embodiment of a system to record television content;

FIG. 3 is a block diagram illustrating a third particular embodiment of a system to record television content;

FIG. 4 is a block diagram illustrating a fourth particular embodiment of a system to record television content;

FIG. 5 is a flow diagram illustrating a particular embodiment of a method of recording television content;

FIG. 6 is a flow diagram illustrating a second particular embodiment of a method of recording television content;

FIG. 7 is a flow diagram illustrating a third particular embodiment of a method of recording television content; and

FIG. 8 is a block diagram illustrating a particular embodiment of a general computer system.

The use of the same reference symbols in different drawings indicates similar or identical items.

DETAILED DESCRIPTION OF THE DRAWINGS

The numerous innovative teachings of the present application will be described with particular reference to the presently preferred exemplary embodiments. However, it should be understood that this class of embodiments provides only a few examples of the many advantageous uses of the innovative teachings herein. In general, statements made in the specification of the present application do not necessarily delimit any of the various claimed methods, systems or computer-readable media. Moreover, some statements may apply to some inventive features but not to others.

FIG. 1 illustrates a particular embodiment of a system 100 to record television content. The system 100 includes a set-top box device 102 that communicates with a recurrent searching system 104 at a video head-end 112 of a television

service provider, via a television service provider access network 122. The recurrent searching system 104 can include one or more servers, switches, databases, other network elements, or any combination thereof. The video head-end 112 also includes an electronic program guide (EPG) data server 142 that communicates with the recurrent searching system 104. In one embodiment, the EPG data server 142 can communicate with the recurrent searching system 104 via a private network 132 at the video head-end 112.

The set-top box device 102 is adapted to receive input from a user specifying one or more television program search criteria, such as a keyword, an actor name, a subject, a time, a date, other television program search criteria, or any combination thereof. The set-top box device 102 is adapted to send data corresponding to the one or more television program search criteria to the recurrent searching system 104 via the access network 122. Alternatively, the set-top box device 102 can be adapted to send the one or more television program search criteria to the recurrent searching system 104 via a data network (not shown) that is separate from the access network 122, such as a broadband Internet Protocol network. The recurrent searching system 104 is adapted to receive the one or more television program search criteria from the set-top box device 102 and to store the one or more television program search criteria.

In a particular embodiment, the recurrent searching system 104 is adapted to recurrently search EPG data stored at the recurrent searching system 104, the EPG data server 142, or a combination thereof, based on the one or more television program search criteria. For example, the recurrent searching system 104 can be adapted to search EPG data that is accessible to the recurrent searching system 104 when data corresponding to television program search criteria is received from the set-top box device 102. Moreover, the recurrent searching system 104 can be adapted to perform at least one additional search of EPG data that is accessible to the recurrent searching system 104 at the end of one or more recurrent searching periods, when new EPG data is accessible to the recurrent searching system 104 (e.g., when EPG data at the EPG data server 142 or the recurrent searching system 104 is added to or otherwise updated), or any combination thereof.

Further, the recurrent searching system 104 can be adapted to determine whether EPG data indicates that one or more television programs match or otherwise satisfy the television program search criteria associated with the set-top box device 102. The recurrent searching system 104 is adapted to instruct the set-top box device 102 to record, or cause a device coupled to the set-top box device 102 to record, the one or more matching television programs. The set-top box device 102 is adapted to record the one or more television programs or to instruct a digital video recorder (DVR) or other device to record the one or more television programs. In another embodiment, the set-top box device 102 can output program recommendations that include the one or more matching television programs via a display device (not shown) coupled to the set-top box device 102, and a user can select which television program(s) to record.

In another particular embodiment, the recurrent searching system 104 can be adapted to recurrently instruct the set-top box device 102 to search EPG data stored at the set-top box device 102, at the EPG data server 142, or a combination thereof. For instance, the recurrent searching system 104 can be adapted to send data to the set-top box device 102 corresponding to a command to search EPG data that is accessible to the set-top box device 102 when television program search criteria are received from the set-top box device 102, when a searching recurrent searching period has ended, when the

recurrent searching system **104** receives data indicating that new EPG data is accessible to the set-top box device **102** (e.g., when EPG data at the EPG data server **142** or the set-top box device **104** is added to or otherwise updated), or a combination thereof. The recurrent searching system **104** is also adapted to send one or more stored television program search criteria associated with the set-top box device **102** with each command to perform a search of EPG data based on the one or more television program search criteria. The set-top box device **102** can be adapted to determine whether the EPG data indicates that any television programs match or otherwise satisfy the television program search criteria and to record such television programs, to cause such television programs to be recorded, to output program recommendations that include such television programs, or any combination thereof.

In addition, the recurrent searching system **104** can be adapted to change the one or more television program search criteria in response to a request received from the set-top box device **102**. For example, the set-top box device **102** can receive input from a user indicating that the one or more television program search criteria are to be changed and specifying new television program search criteria. The recurrent searching system **104** can be adapted to receive data corresponding to new television program search criteria from the set-top box device **102**. The recurrent searching system **104** can also be adapted to perform recurrent searches of EPG data based on the new television program search criteria and to instruct the set-top box device **102** to record television programs satisfying the television program search criteria or to cause such television programs to be recorded. Alternatively, the recurrent searching system **104** can be adapted to send data corresponding to the new television program search criteria to the set-top box device **102** with recurrent commands for the set-top box device **102** to perform a search of EPG data. Further, the recurrent searching system **104** is adapted to delete television program search criteria in response to a request received from the set-top box device **102**, such as a request to delete such television program search criteria or a request to discontinue recurrent searching based on the television program search criteria.

FIG. 2 illustrates a second particular embodiment of a system **200** to record television content. The system **200** includes elements of an IPTV system having a client facing tier **202**, an application tier **204**, an acquisition tier **206**, and an operations and management tier **208**. Each tier **202**, **204**, **206**, and **208** is coupled to a private network **210**, a public network **212**, or both the private network **210** and the public network **212**. For example, the client-facing tier **202** can be coupled to the private network **210**, while the application tier **204** can be coupled to the private network **210** and to a public network, such as the Internet. The acquisition tier **206** can also be coupled to the private network **210** and to the public network **212**. Moreover, the operations and management tier **208** can be coupled to the public network **212**.

The various tiers **202**, **204**, **206** and **208** communicate with each other via the private network **210** and the public network **212**. For instance, the client-facing tier **202** can communicate with the application tier **204** and the acquisition tier **206** via the private network **210**. The application tier **204** can also communicate with the acquisition tier **206** via the private network **210**. Further, the application tier **204** can communicate with the acquisition tier **206** and the operations and management tier **208** via the public network **212**. Moreover, the acquisition tier **206** can communicate with the operations and management tier **208** via the public network **212**. In a

particular embodiment, elements of the application tier **204** can communicate directly with the client-facing tier **202**.

The client-facing tier **202** can communicate with user equipment via a private access network **266**, such as an Internet Protocol Television (IPTV) access network. In an illustrative embodiment, customer premises equipment (CPE) such as a first CPE device **214** and a second CPE device **222** can be coupled to the private access network **266**. The CPE devices **214** and **222** can include modems (e.g., digital subscriber line modems), residential gateways, routers, other devices, or any combination thereof. The client-facing tier **202** can communicate with a first representative set-top box (STB) device **216** via the first CPE device **214** and with a second representative set-top box device **224** via the second CPE device **222**. The client-facing tier **202** can communicate with a large number of set-top boxes over a wide geographic area, such as a regional area, a metropolitan area, a viewing area, or any other suitable geographic area that can be supported by networking the client-facing tier **202** to numerous set-top box devices. In one embodiment, the client-facing tier **202** can be coupled to the CPE devices **214** and **222** via fiber optic cables. Alternatively, the CPE devices **214** and **222** can be digital subscriber line (DSL) modems that are coupled to one or more network nodes via twisted pairs, and the client-facing tier **202** can be coupled to the network nodes via fiber-optic cables. Each of the set-top box devices **216** and **224** can process data received from the private access network **266** via an IPTV software platform such as Microsoft® TV IPTV Edition.

The first set-top box device **216** can be coupled to a first display device **218**, such as a first television monitor, and the second set-top box device **224** can be coupled to a second display device **226**, such as a second television monitor. Moreover, the first set-top box device **216** can communicate with a first remote control **220**, and the second set-top box device **224** can communicate with a second remote control **228**. In an exemplary, non-limiting embodiment, each of the set-top box devices **216** and **224** can receive data or video from the client-facing tier **202** via the private access network **266** and render or display the data or video at the display device **218** or **226** to which it is coupled. The set-top box devices **216** and **224** may include tuners that receive and decode television programming information for transmission to the display devices **218** and **226**. Further, each of the set-top box devices **216** and **224** can include processing logic and memory accessible to the processing logic, such as the STB processor **270** and the STB memory device **272**. Each STB memory device may include one or more computer programs, such as the computer program **274**, that are executable by the STB processing logic. In one embodiment, one or more of the set-top box devices **216** and **224** may include integrated digital video recorder (DVR) devices or components, such as the DVR **282**. In other embodiments, one or more of the set-top box devices **216** and **224** can be coupled to external DVR devices.

In an illustrative embodiment, the client-facing tier **202** can include a client-facing tier (CFT) switch **230** that manages communication between the client-facing tier **202** and the private access network **266**, and between the client-facing tier **202** and the private network **210**. As shown, the CFT switch **230** is coupled to one or more distribution servers (D-servers) **232** that may receive and store video content, requests, other data, or any combination thereof, which is bound to and from the set-top box devices **216** and **224**. The CFT switch **230** can also be coupled to a terminal server **234** that provides terminal devices with a common connection point to the private net-

work **210**. In a particular embodiment, the CFT switch **230** can also be coupled to a video-on-demand (VOD) server **236**.

The CFT switch **230** is also coupled to a plurality of video servers **280** that store video content that is to be distributed via the access network **266** to the set-top box devices **216** and **224**. In an illustrative, non-limiting embodiment, each of the video servers **280** can be associated with one or more channels. In addition, the CFT switch **230** can be coupled to one or more recurrent searching servers **281** that are adapted to search EPG data and to instruct each set-top box device to record television programs that satisfy television program search criteria associated with the set-top box device. In another embodiment, the recurrent searching server(s) **281** are adapted to store television program search criteria associated with a set-top box device and to recurrently command the set-top box device to search EPG data based on the stored television program search criteria.

The application tier **204** communicates with both the private network **210** and the public network **212**. In this embodiment, the application tier **204** can include a first application tier (APP) switch **238** and a second APP switch **240**. The first APP switch **238** can be coupled to the second APP switch **240**. The first APP switch **238** can be coupled to an application server **242** and to an OSS/BSS gateway **244**. The application server **242** provides applications to the set-top box devices **216** and **224** via the private access network **266**. Such applications enable the set-top box devices **216** and **224** to provide functions such as display, messaging, processing of IPTV data and VOD material, gaming functions, other functions, or any combination thereof. In a particular embodiment, the OSS/BSS gateway **244** includes operation systems and support (OSS) data, as well as billing systems and support (BSS) data.

The second APP switch **240** is coupled to a domain controller **246** that is adapted to provide web access, for example, to subscribers via the public network **212**. In addition, the second APP switch **240** is coupled to a subscriber and system store **248** that includes account information, such as account information that is associated with users who access the system **200** via the private network **210** or the public network **212**. In a particular embodiment, the application tier **204** can also include a client gateway **250** that communicates data directly to the client-facing tier **202**. In this embodiment, the client gateway **250** can be coupled directly to the CFT switch **230**. The client gateway **250** can provide user access to the private network **210** and the tiers coupled thereto.

In a particular embodiment, the set-top box devices **216** and **224** can access the system via the private access network **266** using information received from the client gateway **250**. The private access network **266** provides security for the private network **210**. User devices can access the client gateway **250** via the private access network **266**, and the client gateway **250** can allow such devices to access the private network **210** once the devices are authenticated or verified. Similarly, the client gateway **250** can prevent unauthorized devices, such as hacker computers or stolen set-top box devices, from accessing the private network **210** by denying access to these devices beyond the private access network **266**.

For example, when the set-top box device **216** accesses the system **200** via the private access network **266**, the client gateway **250** can verify subscriber information by communicating with the subscriber and system store **248** via the private network **210**, the first APP switch **238** and the second APP switch **240**. Further, the client gateway **250** can verify billing information and status by communicating with the OSS/BSS gateway **244** via the private network **210** and the first APP

switch **238**. The OSS/BSS gateway **244** can transmit a query across the first APP switch **238**, to the second APP switch **240**, and the second APP switch **240** can communicate the query across the public network **212** to the OSS/BSS server **264**. After the client gateway **250** confirms subscriber and/or billing information, the client gateway **250** can allow the set-top box device **216** access to IPTV content and VOD content. If the client gateway **250** cannot verify subscriber information for the set-top box device **216**, (e.g., it is connected to a different twisted pair), the client gateway **250** can deny transmissions to and from the set-top box device **216** beyond the private access network **266**.

The acquisition tier **206** includes an acquisition tier (AQT) switch **252** that communicates with the private network **210**. The AQT switch **252** can also communicate with the operations and management tier **208** via the public network **212**. In a particular embodiment, the AQT switch **252** can be coupled to a live acquisition server **254** that receives television content, for example, from a broadcast service **256**. Further, the AQT switch **252** can be coupled to a video-on-demand importer server **258** that stores television content received at the acquisition tier **206** and communicates the stored content to the client-facing tier **202** via the private network **210**. In addition, the AQT switch **252** can be coupled to an electronic program guide (EPG) server **257** that is adapted to receive television program information from the live acquisition server **254**, the broadcast service **256**, the VOD importer server **258**, other television program information sources, or any combination thereof. The EPG server **257** is adapted to process such information and to generate electronic program guide data, based on the information. The electronic program guide data can include, for example, an electronic program guide generated at the EPG server **257** or television information that can be used to generate an electronic program guide.

The operations and management tier **208** can include an operations and management tier (OMT) switch **260** that conducts communication between the operations and management tier **208** and the public network **212**. In the illustrated embodiment, the OMT switch **260** is coupled to a TV2 server **262** that is adapted to provide a TV2 user interface to user computers **268** via the public network **212**, for example. Additionally, the OMT switch **260** can be coupled to an OSS/BSS server **264** and to a simple network management protocol (SNMP) monitor **265** that monitors network devices. In a particular embodiment, the OMT switch **260** can communicate with the AQT switch **252** via the public network **212**.

In an illustrative embodiment, each set-top box device is adapted to receive input from a user specifying one or more television program search criteria, such as a keyword, an actor name, a subject, a time, a date, other television program search criteria, or any combination thereof. Each set-top box device is adapted to send the one or more television program search criteria to the recurrent searching server **281** via the access network **266**. The recurrent searching server **281** is adapted to receive the one or more television program search criteria from each set-top box device and to store the one or more television program search criteria in association with the set-top box device from which it is received.

In a particular embodiment, the recurrent searching server **281** is adapted to recurrently search EPG data stored at the recurrent searching server **281**, the EPG server **257**, or a combination thereof, based on the one or more television program search criteria associated with the set-top box device **224**. For example, the recurrent searching server **281** can be adapted to search EPG data that is accessible to the recurrent searching server **281** when data corresponding to the televi-

sion program search criteria is received from the set-top box device 224. Moreover, the recurrent searching server 281 can be adapted to perform at least one additional search of EPG data that is accessible to the recurrent searching server 281 at the end of one or more recurrent searching periods, when new EPG data is accessible to the recurrent searching server 281, or any combination thereof.

The recurrent searching server 281 can be adapted to search EPG data in a variety of ways. In one example, the recurrent searching server 281 can receive and store EPG data sent by the EPG server 257, and the recurrent searching server 281 can be adapted to search EPG data stored at the recurrent searching server 281. Alternatively, the recurrent searching server 281 can be adapted to submit one or more search queries to the EPG data server 257 requesting EPG data corresponding to one or more television programs that match or otherwise satisfy television program search criteria associated with the set-top box device 224.

Further, the recurrent searching server 281 can be adapted to determine whether EPG data indicates that one or more television programs match or otherwise satisfy the television program search criteria associated with the set-top box device 224. The recurrent searching server 281 is adapted to instruct the set-top box device 224 to record the matching television program(s), or to instruct the set-top box device 224 to cause the DVR 282 to record the matching television program(s). The set-top box device 224 is adapted to record the one or more television programs or to instruct the DVR to record the one or more television programs, in response to related instructions received from the recurrent searching server 281. In another embodiment, the set-top box device 224 can output program recommendations that include the one or more matching television programs via the television monitor 226.

In another particular embodiment, the recurrent searching server 281 can be adapted to recurrently instruct the set-top box device 224 to search EPG data stored at the set-top box device 224, at the EPG server 257, or a combination thereof. For instance, the recurrent searching server 281 can be adapted to send data to the set-top box device 224 corresponding to a command to search EPG data that is accessible to the set-top box device 224 when television program search criteria are received from the set-top box device 224, when a searching recurrent searching period has ended, when the recurrent searching server 281 receives data indicating that new EPG data is accessible to the set-top box device 224, or a combination thereof. The recurrent searching server 281 is also adapted to send one or more stored television program search criteria associated with the set-top box device 224 with each command to perform a search of EPG data based on the one or more television program search criteria. The set-top box device 224 can be adapted to determine whether the EPG data indicates that any television programs match or otherwise satisfy the television program search criteria and to record such television programs, to cause the DVR 282 to record such television programs, to output program recommendations that include such television programs at the television monitor 228, or any combination thereof.

In addition, the recurrent searching server 281 can be adapted to change the one or more television program search criteria in response to a request received from the set-top box device 224. For example, the set-top box device 224 can receive input from a user indicating that the one or more television program search criteria are to be changed and specifying new television program search criteria. The recurrent searching server 281 can be adapted to receive data corresponding to new television program search criteria from the set-top box device 224. The recurrent searching server

281 can also be adapted to perform recurrent searches of EPG data based on the new television program search criteria and to instruct the set-top box device 224 to cause television programs satisfying the television program search criteria to be recorded. Alternatively, the recurrent searching server 281 can be adapted to send data corresponding to the new television program search criteria to the set-top box device 224 with recurrent commands for the set-top box device 224 to perform a search of EPG data. Further, the recurrent searching server 281 is adapted to delete television program search criteria in response to a request received from the set-top box device 224, such as a request to delete such television program search criteria or a request to discontinue recurrent searching based on the television program search criteria.

FIG. 3 illustrates a third particular embodiment of a system 300 to record television content. The system 300 includes a set-top box device 302 that communicates with a recurrent searching system 352 via a television service provider access network 350, such as a cable network, a satellite television network or an Internet Protocol Television network. The recurrent searching system 352 can include one or more servers, switches, databases, other network elements, or any combination thereof. In other embodiments, the recurrent searching system 352 can be incorporated with another system or network element. For example, the recurrent searching system 352, or elements thereof, can be incorporated with a video server, distribution server or other network element of a television service provider.

In a particular embodiment, the set-top box device 302 can also communicate with the recurrent searching system 352 via a data network 370, such as the Internet or a private broadband data network. For example, when the access network 350 does not facilitate upstream communication from the set-top box device 302, the set-top box device 302 can communicate with television service provider systems, such as the recurrent searching system 352 and other systems, via the data network 370.

The set-top box device 302 includes processing logic 304 and memory 306 accessible to the processing logic 304. The set-top box device 302 also includes a first network interface 308 that is adapted to facilitate communication between the set-top box device 302 and the access network 350. Further, the set-top box device 302 can include a second network interface 309 that is adapted to facilitate communication between the set-top box device 302 and the data network 370. In addition, the set-top box device 302 includes a display interface 310 adapted to facilitate communication between the set-top box device 302 and a display device, such as the television 312. The set-top box device 302 also includes a remote interface 314 that is adapted to communicate with a remote control device 316. In one embodiment, the set-top box device 302 can include an integrated digital video recorder (DVR) 328.

In a particular embodiment, the memory 306 includes a plurality of modules 322-326. The modules 322-326 can include computer instructions that are readable and executable by the processing logic 304 to implement various functions of the set-top box device 302 with respect to recording television content. For example, the modules 322-326 can represent various aspects of one or more software applications, operating systems, or other computer programs. In other embodiments, the modules 322-326 can be implemented as hardware logic or a combination of hardware logic and computer instructions.

The memory 306 includes an input module 322 that is executable by the processing logic 304 to receive and process input from a user. For instance, the input module 322 is

executable by the processing logic **304** to receive input corresponding to a television program search function, such as input requesting recurrent searching and specifying one or more television program search criteria. In another example, the input module **322** is executable by the processing logic **304** to receive input specifying one or more changes in television program search criteria, input indicating a request to discontinue recurrent searching, input indicating that television program search criteria is to be deleted, or any combination thereof.

The memory **306** also includes a search system module **324** that is executable by the processing logic **304** to send data to, and receive data from, the recurrent searching system **352**. For example, the search system module **324** is executable by the processing logic **304** to send data to the recurrent searching system **352** indicating a recurrent searching request, specifying one or more television program search criteria, or a combination thereof. In another example, the search system module **324** is executable by the processing logic **304** to send data to the recurrent searching system **352** specifying one or more changes in television program search criteria, indicating that television program search criteria are to be deleted, requesting that recurrent searching be discontinued, or any combination thereof.

In a particular embodiment, the search system module **324** can be executable by the processing logic **304** to send data to, and receive data from, the recurrent searching system **352** via the access network **350**. In another embodiment, the search system module **324** can be executable by the processing logic **304** to send data to the recurrent searching system **352** via the data network **370** and to receive data from the recurrent searching system **352** via the access network **350**, the data network **370**, or a combination thereof.

Further, the search system module **324** is executable by the processing logic **304** to receive data from the recurrent searching system **352** indicating that the set-top box device **302** is to record one or more television programs at the digital video recorder (DVR) **328**. The memory **306** includes a record module **326** that is executable by the processing logic **304** to record the television program(s) at the DVR **328** or to instruct an external DVR to record the television program(s). In one embodiment, the record module **326** can be executable by the processing logic **304** to send television program recommendations that include the television program(s) indicated by the recurrent searching system **352** at the display device **312** and to record one or more television programs selected by a user from the recommendations or cause the selected television program(s) to be recorded.

The recurrent searching system **352** includes processing logic **354** and memory **356** accessible to the processing logic **354**. The recurrent searching system **352** also includes at least one network interface **358** that is adapted to facilitate communication between the recurrent searching system **352** and the access network **350**, the data network **370**, or a combination thereof. In a particular embodiment, the memory **356** includes a plurality of modules **360-366**. The modules **360-366** can include computer instructions that are readable and executable by the processing logic **354** to implement various functions of the recurrent searching system **352** with respect to recording television content. For example, the modules **360-366** can represent various aspects of one or more software applications, operating systems, or other computer programs. In other embodiments, the modules **360-366** can be implemented as hardware logic or a combination of hardware logic and computer instructions.

The memory **356** includes a set-top box module **360** that is executable by the processing logic **354** to receive data from

the set-top box device **302** via the access network **350**, via the data network **370**, or a combination thereof. For example, the set-top box module **360** is executable by the processing logic **354** to receive data corresponding to a recurrent search request, data specifying television program search criteria, or a combination thereof, from the set-top box device **302**. Further, the set-top box module **360** is executable by the processing logic **354** to receive data from the set-top box device **302** data specifying changes in television program search criteria, requests to discontinue recurrent searching, requests to delete television program search criteria, or any combination thereof. In addition, the set-top box module **360** is executable by the processing logic **354** to send data to the set-top box device **302** identifying television programs satisfying the television program search criteria and instructing the set-top box device **302** to record the television programs, to cause the television programs to be recorded, to output recommendations including the television programs, or any combination thereof.

The memory **356** includes a criteria module **362** to store television program search criteria received from the set-top box device **302**. The criteria module **362** is also executable by the processing logic **354** to change and delete television program search criteria associated with the set-top box device **302**, in response to related requests received from the set-top box device **302**. In addition, the memory **356** includes an electronic program guide (EPG) data store **364** to store EPG data received at the recurrent searching system **352** from an EPG data server or other source of television programming information.

Further, the memory **356** includes a search module **366** that is executable by the processing logic **354** to recurrently search EPG data based on television program search criteria received from the set-top box device **302**. The search module **366** is executable by the processing logic **354** to search the EPG data periodically, when the EPG data is updated or otherwise changed at the EPG data store **364**, when television program search criteria are received, when television program search criteria are changed, when other times or events occur, or any combination thereof. Further, the search module **366** is executable by the processing logic **354** to determine whether the EPG data indicates that one or more television programs match or otherwise satisfy the television program search criteria. In one embodiment, the search module **366** can be executable by the processing logic **354** to instruct the set-top box device **302** to record one or more television programs that match or otherwise satisfy the television program search criteria associated with the set-top box device **302** at the DVR **328**. In another embodiment, the search module **366** can be executable by the processing logic **354** to instruct the set-top box device **302** to output recommendations that include the one or more television programs.

FIG. 4 illustrates a fourth particular embodiment of a system **400** to record television content. The system **400** includes a set-top box device **402** that communicates with a recurrent searching system **452** via an Internet Protocol Television (IPTV) access network **450**. The set-top box device **402** also communicates with an electronic program guide (EPG) server **472** via the IPTV access network **450**. The set-top box device **402** includes processing logic **404** and memory **406** accessible to the processing logic **404**. The set-top box device **402** also includes a network interface **408** that is adapted to facilitate communication between the set-top box device **402** and the IPTV access network **450**. In addition, the set-top box device **402** includes a display interface **410** adapted to facilitate communication between the set-top box device **402** and a display device, such as the television **412**. The set-top box

device **402** also includes a remote interface **414** that is adapted to communicate with a remote control device **416**. In one embodiment, the set-top box device **402** includes a digital video recorder (DVR) interface **409** that is adapted to facilitate communication between the set-top box device **402** and an external DVR **419**.

In a particular embodiment, the memory **406** includes a plurality of modules **422-430**. The modules **422-430** can include computer instructions that are readable and executable by the processing logic **404** to implement various functions of the set-top box device **402** with respect to recording television content. For example, the modules **422-430** can represent various aspects of one or more software applications, operating systems, or other computer programs. In other embodiments, the modules **422-430** can be implemented as hardware logic or a combination of hardware logic and computer instructions.

The memory **406** includes an input module **422** that is executable by the processing logic **404** to receive and process input from a user. For instance, the input module **422** is executable by the processing logic **404** to receive input corresponding to a television program search function, such as input requesting recurrent searching and specifying one or more television program search criteria. In another example, the input module **422** is executable by the processing logic **404** to receive input specifying one or more changes in television program search criteria, input indicating a request to discontinue recurrent searching, input indicating that television program search criteria are to be deleted, or any combination thereof.

The memory **406** also includes a search system module **424** that is executable by the processing logic **404** to send data to, and receive data from, the recurrent searching system **452** via the IPTV access network **450**. For example, the search system module **424** is executable by the processing logic **404** to send data to the recurrent searching system **452** specifying one or more television program search criteria. In another example, the search system module **424** is executable by the processing logic **404** to send data to the recurrent searching system **452** specifying one or more changes in television program search criteria, indicating that television program search criteria are to be deleted, or any combination thereof.

In a particular embodiment, the memory **406** includes an EPG module **426** that is executable by the processing logic **404** to receive and store EPG data sent by the EPG server **472** on a periodic basis, whenever new EPG data is accessible to the set-top box device **402**, when other times or events occur, or any combination thereof. In one example, the EPG module **426** can be executable by the processing logic **404** to receive data corresponding to an electronic program guide from the EPG server **472**. In another example, the EPG module **426** can be executable by the processing logic **404** to receive data corresponding to television programming content and to generate an electronic program guide based on the data.

The memory **406** includes a search module **428** that is executable by the processing logic **404** to receive data from the recurrent searching system **452** corresponding to recurrent commands to search EPG data and corresponding to television program search criteria associated with the set-top box device **402**. The search module **428** is executable by the processing logic **404** to search, in response to such commands, EPG data stored at the set-top box device **402**, at the EPG server **472**, or a combination thereof, based on the television program search criteria received from the recurrent searching system **452**. Further, the search module **428** is executable by the processing logic **404** to determine whether the EPG data indicates that one or more television programs

match or otherwise satisfy the television program search criteria. The memory **406** includes a record module **430** that is executable by the processing logic **404** to instruct the DVR **419** to record one or more television programs that match or otherwise satisfy the television program search criteria.

In another embodiment, the search module **428** can be executable by the processing logic **404** to output recommendations that include the one or more television programs at the display device **412**. The search module **430** can be executable by the processing logic **404** to receive user selections from the recommendations and to instruct the DVR **419** to record the selected television program(s).

The recurrent searching system **452** includes processing logic **454** and memory **456** accessible to the processing logic **454**. The recurrent searching system **452** also includes a network interface **458** that is adapted to facilitate communication between the recurrent searching system **452** and the access network **450**. In a particular embodiment, the memory **456** includes a plurality of modules **460-466**. The modules **460-466** can include computer instructions that are readable and executable by the processing logic **454** to implement various functions of the recurrent searching system **452** with respect to recording television content. For example, the modules **460-466** can represent various aspects of one or more software applications, operating systems, or other computer programs. In other embodiments, the modules **460-466** can be implemented as hardware logic or a combination of hardware logic and computer instructions.

The memory **456** includes a set-top box module **460** that is executable by the processing logic **454** to send data to, and receive data from, the set-top box device **402** via the access network **450**. For example, the set-top box module **460** is executable by the processing logic **454** to receive data specifying television program search criteria from the set-top box device **402**. Further, the set-top box module **460** is executable by the processing logic **454** to receive data from the set-top box device **402** corresponding to changes in television program search criteria, requests to delete television program search criteria, or a combination thereof. The memory **456** also includes a criteria module **462** to store television program search criteria received from the set-top box device **402**. The criteria module **462** is also executable by the processing logic **454** to change and delete television program search criteria associated with the set-top box device **402**, in response to related requests from the set-top box device **402**.

In addition, the memory **456** includes a search module **464** that is executable by the processing logic **454** to recurrently send data to the set-top box device **402** corresponding to a command to perform an EPG data search based on the television program search criteria. The data can also indicate television program search criteria associated with the set-top box device. The search module **464** can be executable by the processing logic **454** to send such data to the set-top box device **402** periodically, when EPG data is updated at the set-top box device **402**, when EPG data is updated at the EPG server **472**, when television program search criteria are received at the recurrent searching system **452**, when modifications of television program search criteria are received at the recurrent searching system **452**, or any combination thereof. In an illustrative embodiment, the memory **456** can include an EPG module **466** that is executable by the processing logic **454** to receive data from the EPG server **472** indicating that new EPG data is accessible to the set-top box device at the EPG server **472**, has been sent to the set-top box device by the EPG server **472**, or a combination thereof.

FIG. 5 illustrates a particular embodiment of a method of recording television content. At block **500**, a recurrent search-

ing system receives one or more television program search criteria from a set-top box device. Moving to block **502**, the recurrent searching system stores the television program search criteria. Proceeding to block **504**, the recurrent searching system searches electronic program guide (EPG) data accessible to the recurrent searching system based on the received television program search criteria.

Continuing to decision node **506**, the recurrent searching system determines whether the EPG data indicates that one or more television programs that match or otherwise satisfy the television program search criteria. If the recurrent searching system determines that there are not any television programs that match or otherwise satisfy the television program search criteria, the method advances to decision node **510**. Conversely, if the recurrent searching system determines that there are one or more television programs match or otherwise satisfy the television program search criteria, the method advances to block **508**, and the recurrent searching system sends instructions to the set-top box device to record the one or more matching television programs or to cause the one or more matching television programs to be recorded at a device coupled to the set-top box device. The method then continues to decision node **510**.

At decision node **510**, the recurrent searching system determines whether it has received a request to change the television program search criteria. If the recurrent searching system has received a request to change the television program search criteria, the method returns to block **500**. Whereas, if the recurrent searching system has not received a request to change the television program search criteria, the method moves to decision node **512**, and the recurrent searching system determines whether a recurrent searching period has ended. If the recurrent searching system determines that a recurrent searching period has ended, the method returns to **504**, and the recurrent searching system performs another search of EPG data that is accessible to the recurrent searching system. If the recurrent searching system determines that a recurrent searching period has not ended, the method can proceed to decision node **514**, and the recurrent searching system can determine whether it has received an indication that there is new EPG data accessible to the recurrent searching system. If there is new EPG data accessible to the recurrent searching system, the method can return to block **504**, and the recurrent searching system can perform another search of the EPG data that is accessible to the recurrent searching system, including new EPG data, previous EPG data, or a combination thereof.

Returning to decision node **514**, in a particular embodiment, if the recurrent searching system has not received an indication that there is new EPG data accessible to the recurrent searching system, the method can continue to decision node **516**, and the recurrent searching system can determine whether it has received a request to delete the television program search criteria. If the recurrent searching system has not received a request to delete the television program search criteria, the method returns to decision node **510**. Conversely, if the recurrent searching system has received a request to delete the television program search criteria, the method advances to block **518**, and the recurrent searching system deletes the television program search criteria. The method terminates at **520**.

FIG. **6** illustrates a second particular embodiment of a method of recording television content. At block **600**, a recurrent searching system receives one or more television program search criteria from a set-top box device. Moving to block **602**, the recurrent searching system stores the television program search criteria. Proceeding to decision node

604, the recurrent searching system whether a recurrent searching period has ended. If the recurrent searching system determines that a recurrent searching period has ended, the method advances to block **608**, and the recurrent searching system sends the stored television program search criteria and a command to search electronic program guide (EPG) data to the set-top box device. The method then moves to decision node **610**.

Returning to decision node **604**, if the recurrent searching system determines that a recurrent searching period has not ended, the method proceeds to decision node **606**, and the recurrent searching system determines whether it has received an indication that there is new EPG data (e.g., updated EPG data) has been sent to the set-top box device or is otherwise accessible to the set-top box device. If the recurrent searching system receives an indication of new EPG data, the method proceeds to block **608**. Whereas, if the recurrent searching system has not received an indication of new EPG data, the method continues to decision node **610**, and the recurrent searching system can determine whether it has received a request to change the television program search criteria.

If the recurrent searching system has received a request to change the television program search criteria, the method returns to block **600**. Whereas, if the recurrent searching system has not received a request to change the television program search criteria, the method moves to decision node **612**, and the recurrent searching system can determine whether it has received a request to delete the television program search criteria. If the recurrent searching system has not received a request to delete the television program search criteria, the method returns to decision node **604**. Conversely, if the recurrent searching system has received a request to delete the television program search criteria, the method advances to block **614**, and the recurrent searching system deletes the television program search criteria. The method terminates at **616**.

FIG. **7** illustrates a third particular embodiment of a method of recording television content. At block **700**, a set-top box device receives inputs corresponding to one or more television program search criteria. The set-top box device sends the one or more television program search criteria to a recurrent searching system at a video head-end associated with a television service provider via an Internet Protocol (IP) network, such as an Internet Protocol Television (IPTV) access network or a data network. Proceeding to decision node **702**, the set-top box device determines whether it has received a command to search EPG data that is stored at the set-top box device or is otherwise accessible to the set-top box device.

If the set-top box device does not receive a command to search EPG data, the method advances to decision node **712**. Conversely, if the set-top box device receives a command to search EPG data accessible to the set-top box device, the method continues to block **704**, and the set-top box device searches the EPG data. Moving to block **706**, the set-top box device determines whether the EPG data indicates that one or more television programs match or otherwise satisfy the television program search criteria. If the set-top box device determines that there are not any television programs that satisfy the television program search criteria, the method proceeds to decision node **712**. Conversely, if the set-top box device determines that there are one or more television programs match or otherwise satisfy the television program search criteria, the method advances to block **708**, and the set-top box device outputs program recommendations that include the one or more matching television programs at a display device

that is coupled to the set-top box device. Continuing to block 710, the set-top box device receives one or more user selections from the program recommendations and instructs a DVR device to record the selected programs. The method then proceeds to decision node 712.

At decision node 712, the set-top box device determines whether it has received a request to change the television program search criteria. If the set-top box device has received a request to change the television program search criteria, the method returns to block 700. Whereas, if the set-top box device has not received a request to change the television program search criteria, the method moves to decision node 714, and the set-top box device can determine whether it has received a request to delete the television program search criteria. If the set-top box device has not received a request to delete the television program search criteria, the method returns to decision node 704. Conversely, if the set-top box device has received a request to delete the television program search criteria, the method advances to block 716, and the set-top box device sends data to the recurrent searching system indicating that the television program search criteria is to be deleted. The method terminates at 718.

FIG. 8 shows an illustrative embodiment of a general computer 800 including a set of instructions that can be executed to cause the computer system to perform any one or more of the methods or computer based functions disclosed herein. The computer system 800 may operate as a standalone device or may be connected, e.g., using a network, to other computer systems or peripheral devices. In an illustrative embodiment, such standalone and peripheral devices can include, for example, set-top box devices, recurrent searching systems, other network elements, other subscriber devices, or any combination thereof, as illustrated in FIGS. 1-4.

In a networked deployment, the computer system may operate in the capacity of a server or as a client user computer in a server-client user network environment, or as a peer computer system in a peer-to-peer (or distributed) network environment. The computer system 800 can also be implemented as or incorporated into various devices, such as a personal computer (PC), a tablet PC, a set-top box (STB), a personal digital assistant (PDA), a mobile device, a palmtop computer, a laptop computer, a desktop computer, a communications device, a wireless telephone, a land-line telephone, a control system, a camera, a scanner, a facsimile machine, a printer, a pager, a personal trusted device, a web appliance, a network router, switch or bridge, or any other machine capable of executing a set of instructions (sequential or otherwise) that specify actions to be taken by that machine. In a particular embodiment, the computer system 800 can be implemented using electronic devices that provide voice, video or data communication. Further, while a single computer system 800 is illustrated, the term "system" shall also be taken to include any collection of systems or sub-systems that individually or jointly execute a set, or multiple sets, of instructions to perform one or more computer functions.

The computer system 800 may include a processor 802, e.g., a central processing unit (CPU), a graphics processing unit (GPU), or both. Moreover, the computer system 800 can include a main memory 804 and a static memory 806 that can communicate with each other via a bus 808. As shown, the computer system 800 may further include a video display unit 810, such as a liquid crystal display (LCD), an organic light emitting diode (OLED), a flat panel display, a solid state display, or a cathode ray tube (CRT). Additionally, the computer system 800 may include an input device 812, such as a keyboard, and a cursor control device 814, such as a mouse. The computer system 800 can also include a disk drive unit

816, a signal generation device 818, such as a speaker or remote control, and a network interface device 820.

In a particular embodiment as depicted in FIG. 8, the disk drive unit 816 may include a computer-readable medium 822 in which one or more sets of instructions 824, e.g. software, can be embedded. Further, the instructions 824 may embody one or more of the methods or logic as described herein. In a particular embodiment, the instructions 824 may reside completely, or at least partially, within the main memory 804, the static memory 806, and/or within the processor 802 during execution by the computer system 800. The main memory 804 and the processor 802 also may include computer-readable media. The network interface device 820 can provide connectivity to a network 826, e.g., a wide area network (WAN), a local area network (LAN), or other network.

In an alternative embodiment, dedicated hardware implementations, such as application specific integrated circuits, programmable logic arrays and other hardware devices, can be constructed to implement one or more of the methods described herein. Applications that may include the apparatus and systems of various embodiments can broadly include a variety of electronic and computer systems. One or more embodiments described herein may implement functions using two or more specific interconnected hardware modules or devices with related control and data signals that can be communicated between and through the modules, or as portions of an application-specific integrated circuit. Accordingly, the present system encompasses software, firmware, and hardware implementations.

In accordance with various embodiments of the present disclosure, the methods described herein may be implemented by software programs executable by a computer system. Further, in an exemplary, non-limited embodiment, implementations can include distributed processing, component/object distributed processing, and parallel processing. Alternatively, virtual computer system processing can be constructed to implement one or more of the methods or functionality as described herein.

The present disclosure contemplates a computer-readable medium that includes instructions 824 or receives and executes instructions 824 responsive to a propagated signal, so that a device connected to a network 826 can communicate voice, video or data over the network 826. Further, the instructions 824 may be transmitted or received over the network 826 via the network interface device 820.

While the computer-readable medium is shown to be a single medium, the term "computer-readable medium" includes a single medium or multiple media, such as a centralized or distributed database, and/or associated caches and servers that store one or more sets of instructions. The term "computer-readable medium" shall also include any medium that is capable of storing, encoding or carrying a set of instructions for execution by a processor or that cause a computer system to perform any one or more of the methods or operations disclosed herein.

In a particular non-limiting, exemplary embodiment, the computer-readable medium can include a solid-state memory such as a memory card or other package that houses one or more non-volatile read-only memories. Further, the computer-readable medium can be a random access memory or other volatile re-writable memory. Additionally, the computer-readable medium can include a magneto-optical or optical medium, such as a disk or tapes or other storage device to capture carrier wave signals such as a signal communicated over a transmission medium. A digital file attachment to an e-mail or other self-contained information archive or set of archives may be considered a distribution medium that is

equivalent to a tangible storage medium. Accordingly, the disclosure is considered to include any one or more of a computer-readable medium or a distribution medium and other equivalents and successor media, in which data or instructions may be stored.

Although the present specification describes components and functions that may be implemented in particular embodiments with reference to particular standards and protocols, the invention is not limited to such standards and protocols. For example, standards for Internet and other packet switched network transmission (e.g., TCP/IP, UDP/IP, HTML, HTTP) represent examples of the state of the art. Such standards are periodically superseded by faster or more efficient equivalents having essentially the same functions. Accordingly, replacement standards and protocols having the same or similar functions as those disclosed herein are considered equivalents thereof.

The illustrations of the embodiments described herein are intended to provide a general understanding of the structure of the various embodiments. The illustrations are not intended to serve as a complete description of all of the elements and features of apparatus and systems that utilize the structures or methods described herein. Many other embodiments may be apparent to those of skill in the art upon reviewing the disclosure.

Other embodiments may be utilized and derived from the disclosure, such that structural and logical substitutions and changes may be made without departing from the scope of the disclosure. Additionally, the illustrations are merely representational and may not be drawn to scale. Certain proportions within the illustrations may be exaggerated, while other proportions may be minimized. Accordingly, the disclosure and the Figures are to be regarded as illustrative rather than restrictive.

The Abstract of the Disclosure is provided with the understanding that it will not be used to interpret or limit the scope or meaning of the claims. In addition, in the foregoing Detailed Description of the Drawings, various features may be grouped together or described in a single embodiment for the purpose of streamlining the disclosure. This disclosure is not to be interpreted as reflecting an intention that the claimed embodiments require more features than are expressly recited in each claim. Rather, as the following claims reflect, inventive subject matter may be directed to less than all of the features of any of the disclosed embodiments. Thus, the following claims are incorporated into the Detailed Description of the Drawings, with each claim standing on its own as defining separately claimed subject matter.

The above disclosed subject matter is to be considered illustrative, and not restrictive, and the appended claims are intended to cover all such modifications, enhancements, and other embodiments which fall within the true spirit and scope of the present disclosed subject matter. Thus, to the maximum extent allowed by law, the scope of the present disclosed subject matter is to be determined by the broadest permissible interpretation of the following claims and their equivalents, and shall not be restricted or limited by the foregoing detailed description.

What is claimed is:

1. A method, comprising:

receiving, by a processor of a recurrent searching system, search criteria associated with content;
storing, by the processor, the search criteria at a first memory of the recurrent searching system;
performing, by the processor, a first search of first electronic program guide data accessible to the recurrent searching system based on the search criteria;

responsive to a match being found and a lapse of a period of time having elapsed when no match was found:

performing a second search of the first electronic program guide data based on the search criteria after the first search, wherein the second search is not triggered by an update to the first electronic program guide data, and wherein the first electronic program guide data is updated based on scheduling of television programs; and

providing instructions to a mobile device to perform a third search of second electronic program guide data stored at a second memory that is accessible to the mobile device, wherein the second memory is remote from the mobile device.

2. The method of claim 1, wherein the second memory is located at a set top box in communication with the mobile device, wherein the search criteria is generated at the mobile device.

3. The method of claim 1, further comprising determining from the first search, the second search and the third search, whether the first and second electronic program guide data indicate that a television program satisfies the search criteria.

4. The method of claim 3, further comprising instructing a set top box to record the television program.

5. The method of claim 1, further comprising providing program recommendations generated based on the first search, the second search and the third search.

6. The method of claim 1, further comprising:
receiving adjusted search data from the mobile device, wherein the adjusted search data is generated based on user input at the mobile device; and
performing an additional search based on the adjusted search data.

7. The method of claim 1, further comprising deleting the search criteria from the first memory.

8. The method of claim 7, wherein the deleting of the search criteria is responsive to a deletion request generated by the mobile device based on user input at the mobile device.

9. A set top box device, comprising:

a memory to store instructions; and

a processor coupled to the memory, wherein responsive to executing the instructions, the processor performs operations comprising:

accessing user input information;
determining search criteria based on the user input information;
sending the search criteria to a recurrent searching system via a network;

receiving a first command from the recurrent searching system to perform a first search of first electronic program guide data accessible to the set top box device based on the search criteria; and

receiving a second command from the recurrent searching system to perform a second search of the first electronic program guide data accessible to the set top box device based on the search criteria, wherein the second search is performed in response to a match being found and, when a match is not found, a lapse of a time period, and is not triggered by an update to the first electronic program guide data, wherein the first electronic program guide data is updated based on scheduling of television programs, and wherein the sending of the search criteria to the recurrent searching system causes the recurrent searching system to perform a third search of second electronic program guide data stored at the recurrent searching system based on the search criteria.

19

10. The set top box device of claim 9, wherein the user input information is received from a mobile device.

11. The set top box device of claim 9, wherein the operations further comprise receiving instructions from the recurrent searching system to record a television program based on a result of the third search. 5

12. The set top box device of claim 9, wherein the operations further comprise determining from the first search, the second search, and the third search, whether the first and second electronic program guide data indicate that a television program satisfies the search criteria. 10

13. The set top box device of claim 12, wherein the operations further comprise receiving instructions to record the television program.

14. The set top box device of claim 9, wherein the operations further comprise presenting program recommendations generated based on the first search, the second search and the third search. 15

15. The set top box device of claim 9, wherein the operations further comprise generating instructions for a digital video recorder coupled to the set top box device to record a television program identified by search results of the first search, the second search and the third search. 20

16. A machine-readable storage device, comprising instructions, wherein responsive to executing the instructions, a processor of a mobile device performs operations comprising: 25

receiving user input at the mobile device;

generating search criteria associated with content based on the user input; 30

providing the search criteria to a recurrent searching system for storage at a first memory of the recurrent searching system and to cause the recurrent searching system to perform a first search of first electronic program guide data accessible to the recurrent searching system based on the search criteria, wherein responsive to a lapse of a 35

20

time period taking place when no match was found and when a match was found, a second search of the first electronic program guide data is performed by the recurrent search system based on the search criteria after the first search, wherein the second search is not being performed in response to an update to the first electronic program guide data, and wherein the first electronic program guide data is updated based on scheduling of television programs;

receiving instructions to perform a third search of second electronic program guide data stored at a second memory that is accessible to the mobile device; and performing the third search of the second electronic program guide data responsive to the receiving of the instructions. 15

17. The machine-readable storage device of claim 16, wherein the operations further comprise presenting content recommendations based on search results from the first search, the second search and the third search.

18. The machine-readable storage device of claim 16, wherein the second memory is located at a set top box device in communication with the mobile device.

19. The machine-readable storage device of claim 16, wherein the operations further comprise: 25

receiving additional user input at the mobile device specifying a change to the search criteria to generate an adjusted search criteria; and

sending the adjusted search criteria to the recurrent searching system. 30

20. The machine-readable storage device of claim 16, wherein the operations further comprise: 35

generating recording instructions based on the first search, the second search and the third search, and

providing the recording instructions to a set top box device.

* * * * *