

US009066043B2

(12) **United States Patent**
Jung

(10) **Patent No.:** **US 9,066,043 B2**
(45) **Date of Patent:** **Jun. 23, 2015**

(54) **REMOTE CONTROLLER FOR SETTING
MODE ACCORDING TO STATE OF
BROADCAST RECEIVING APPARATUS**

H04N 2005/4407; H04N 2005/4408; H04N
2005/4412; H04N 2005/4426; H04N 5/00;
H04N 5/44; H04N 5/63
USPC 348/734, 553-555, 730, 725, 563-569,
348/552; 340/825.72, 825.69, 310.01,
340/310.11
IPC H04N 5/44
See application file for complete search history.

(71) Applicant: **SAMSUNG ELECTRONICS CO.,
LTD.**, Suwon-si, Gyeonggi-do (KR)

(72) Inventor: **Young-mi Jung**, Daegu (KR)

(73) Assignee: **SAMSUNG ELECTRONICS CO.,
LTD.**, Suwon-si (KR)

(56)

References Cited

U.S. PATENT DOCUMENTS

5,684,526 A 11/1997 Yoshinobu
5,774,187 A 6/1998 Tsunoda

(Continued)

FOREIGN PATENT DOCUMENTS

JP 10336758 A 12/1998
JP 2001-268658 A 9/2001

(Continued)

OTHER PUBLICATIONS

Search Report issued on Jun. 21, 2010 from the European Patent
Office in counterpart European Application No. 08157965.8.

(Continued)

(*) Notice: Subject to any disclaimer, the term of this
patent is extended or adjusted under 35
U.S.C. 154(b) by 0 days.

(21) Appl. No.: **14/047,675**

(22) Filed: **Oct. 7, 2013**

(65) **Prior Publication Data**

US 2014/0036159 A1 Feb. 6, 2014

Related U.S. Application Data

(63) Continuation of application No. 12/119,756, filed on
May 13, 2008.

(30) **Foreign Application Priority Data**

Nov. 8, 2007 (KR) 10-2007-0113885

(51) **Int. Cl.**
H04N 5/44 (2011.01)
H04N 21/422 (2011.01)
H04N 5/63 (2006.01)

(52) **U.S. Cl.**
CPC **H04N 5/4403** (2013.01); **H04N 5/63**
(2013.01); **H04N 2005/4407** (2013.01); **H04N**
2005/4408 (2013.01); **H04N 21/42207**
(2013.01); **H04N 21/42208** (2013.01); **H04N**
21/42222 (2013.01)

(58) **Field of Classification Search**
CPC H04N 2005/4403; H04N 2005/4405;

Primary Examiner — Trang U Tran

(74) *Attorney, Agent, or Firm* — Sughrue Mion, PLLC

(57)

ABSTRACT

A remote control apparatus for setting a mode according to a
state of a broadcast receiving apparatus is provided. The
remote control apparatus sets operation modes based on
information regarding a state of a broadcast receiving appa-
ratus received from the broadcast receiving apparatus. The
operation mode of the remote control apparatus is automati-
cally set based on information regarding a state of a broadcast
receiving apparatus, so less power is consumed in the remote
control apparatus.

30 Claims, 4 Drawing Sheets

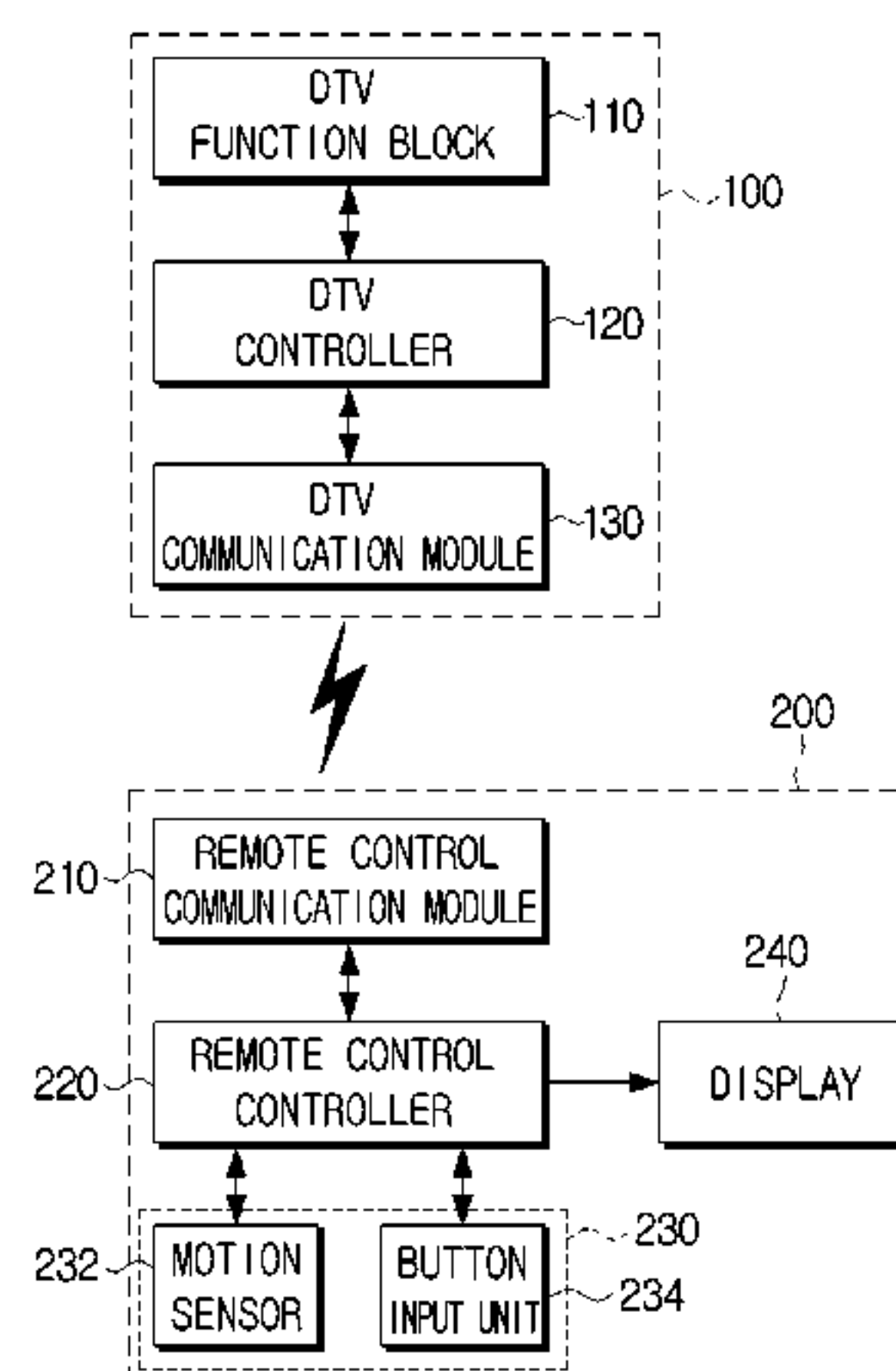

(56)

References Cited

U.S. PATENT DOCUMENTS

6,011,546 A 1/2000 Bertram
6,407,779 B1 6/2002 Herz
6,784,805 B2 * 8/2004 Harris et al. 340/12.22
7,009,528 B2 * 3/2006 Griep 340/12.54
7,757,105 B2 * 7/2010 Okazaki 713/300
7,889,175 B2 * 2/2011 Kryze et al. 345/156
2004/0169590 A1 9/2004 Haughwout et al.
2004/0181292 A1 9/2004 Ha et al.
2005/0033887 A1 * 2/2005 Kim et al. 710/110
2006/0158571 A1 7/2006 Tsunoda et al.
2006/0221522 A1 10/2006 Furuta
2006/0267726 A1 * 11/2006 Arai et al. 340/825.72
2007/0185968 A1 8/2007 White et al.
2009/0303097 A1 12/2009 Reams et al.

FOREIGN PATENT DOCUMENTS

JP 2007-174031 A 7/2007
KR 20-0141732 6/1997
KR 2000-0037655 A 7/2000
KR 1020020023022 A 3/2002

KR 1020020067008 A 8/2002
KR 10-2003-0000580 A 1/2003
KR 10-2005-0051714 A 6/2005
WO 2007/023437 A2 3/2007

OTHER PUBLICATIONS

Notice of Preliminary Rejection, issued Sep. 30, 2013 from the Korean Patent Office in Korean Application No. 10-2007-0113885, along with an English translation thereof.
Hitachi Ltd., et al., “HDMI Specification Version 1.3a”, Internet Citation, Nov. 10, 2006, XP002476103, total 276 pages, Retrieved from the Internet: URL: <http://www.hdmi.org/download/HDMISpecification13a.pdf>.
Communication from the European Patent Office issued May 27, 2014 in a counterpart European Application No. 13189212.7.
Communication, Issued by the Korean Intellectual Property Office, Dated Dec. 8, 2014, in counterpart Korean Application No. 10-2007-0113885.
Communication dated Sep. 5, 2014 issued by the Korean Intellectual Property Office in counterpart Korean Patent Application No. 10-2014-0065124.

* cited by examiner

FIG. 1

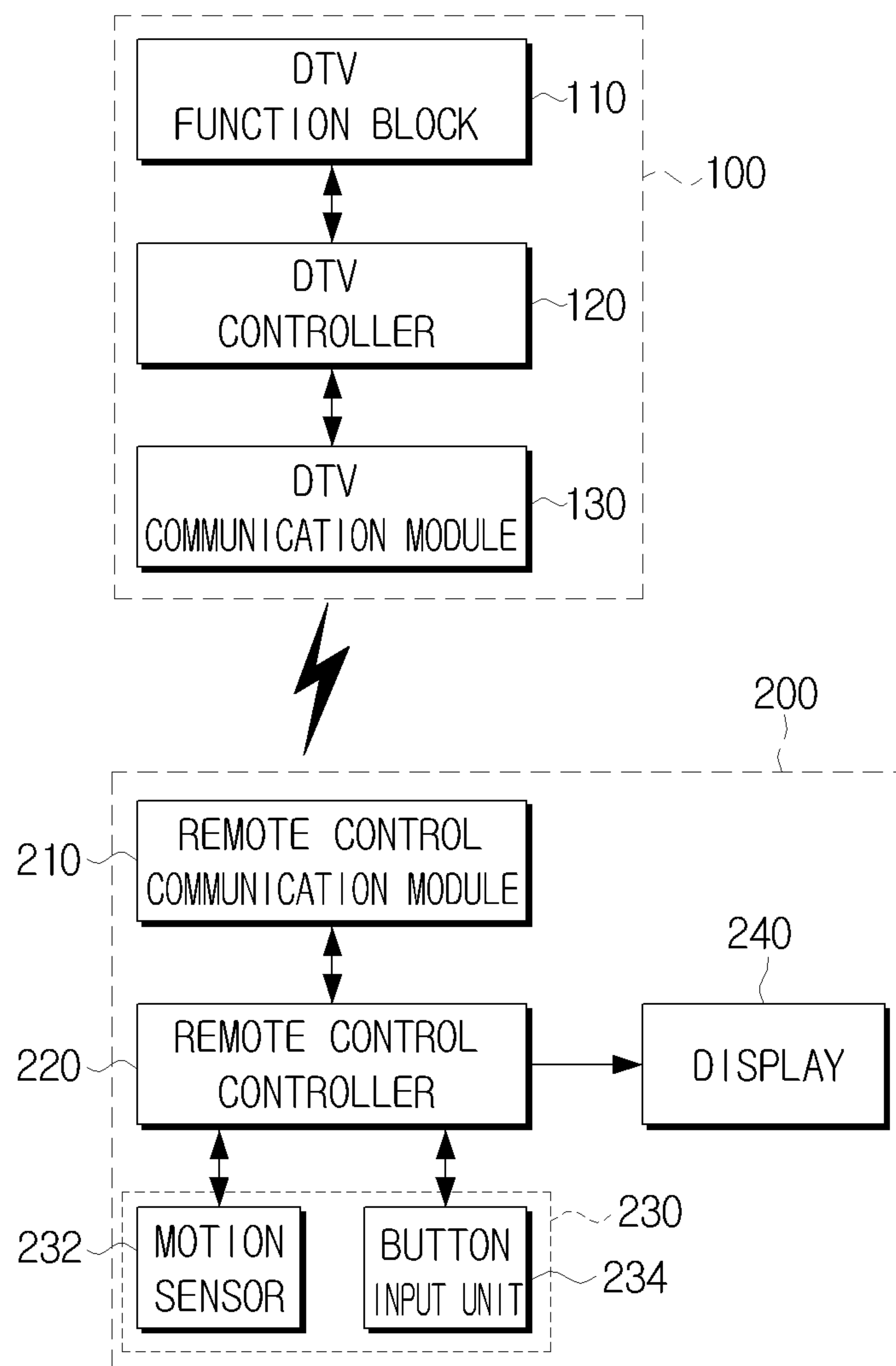

FIG. 2

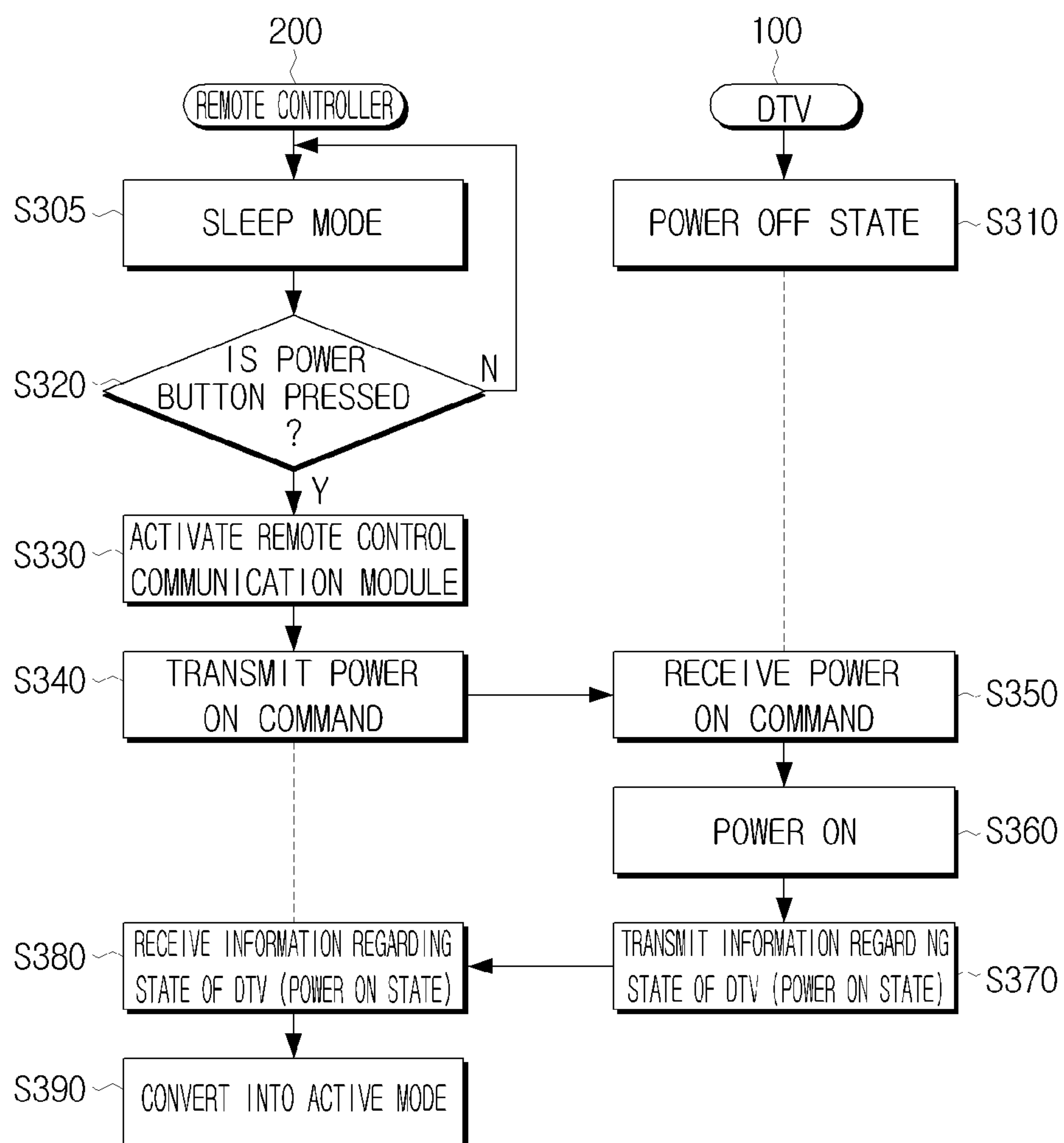

FIG. 3

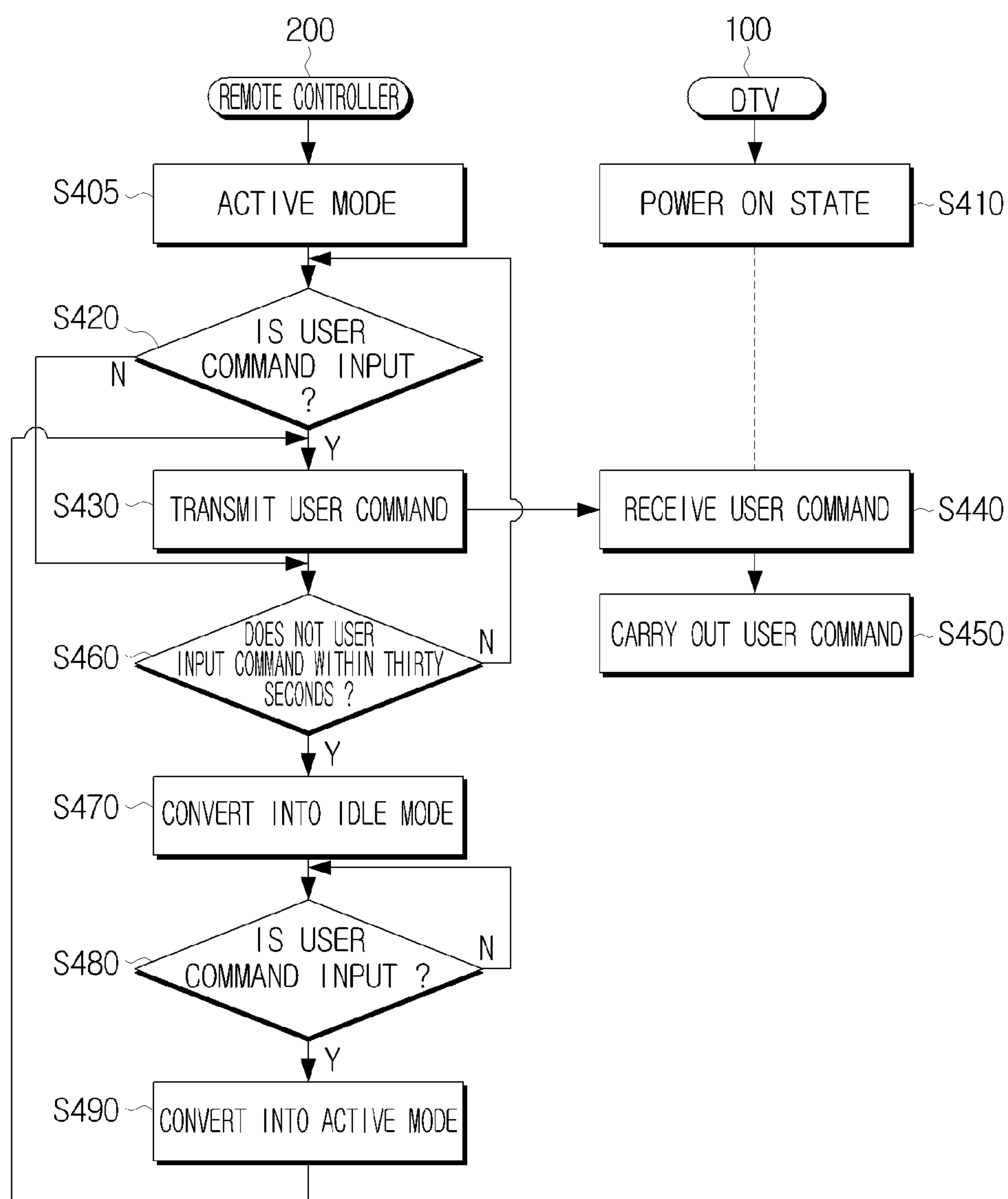
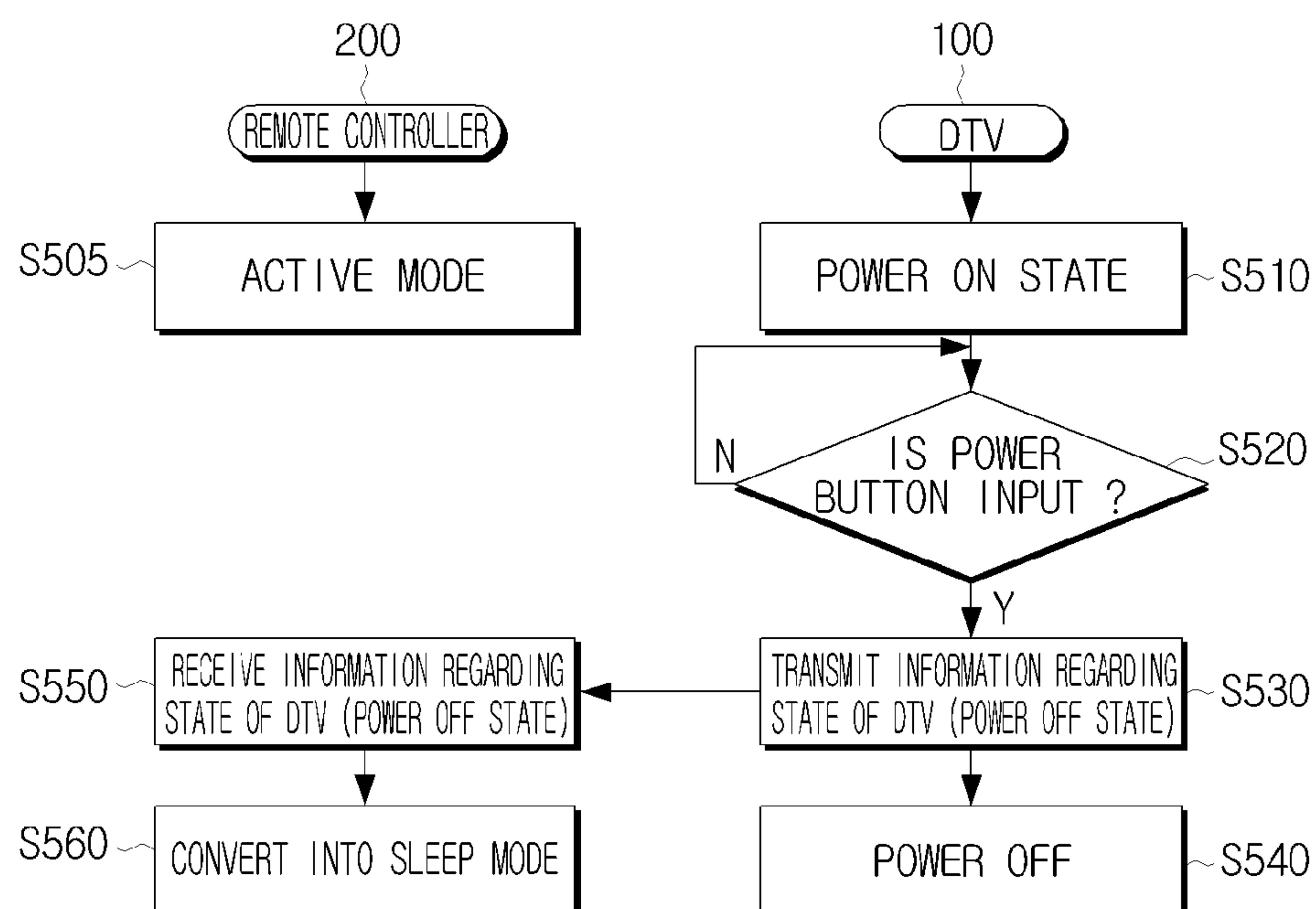

FIG. 4



REMOTE CONTROLLER FOR SETTING MODE ACCORDING TO STATE OF BROADCAST RECEIVING APPARATUS

CROSS-REFERENCE TO RELATED APPLICATIONS

This application is a continuation of U.S. application Ser. No. 12/119,756 filed May 13, 2008, which claims priority from Korean Patent Application No. 10-2007-0113885, filed on Nov. 8, 2007 in the Korean Intellectual Property Office, the disclosures of which are incorporated herein by reference in its entirety.

BACKGROUND OF THE INVENTION

1. Field of the Invention

Apparatuses consistent with the present invention relate to a remote controller, and more particularly, to a remote controller which receives a user command for controlling a broadcast receiving apparatus, and transmits the received command to the broadcast receiving apparatus.

2. Description of the Related Art

A remote controller is an electronic device used for the remote operation of a machine. The remote controller is widely used to manipulate a television (TV).

The remote controller transmits a command received from a user to a TV via infrared (IR) radiation. IR radiation is electromagnetic radiation of a wavelength shorter than that of microwaves. IR radiation cannot penetrate objects, and is inappropriate to transfer massive information.

To solve above drawbacks, a remote controller using radio frequency (RF) communication is provided. However, the type of remote controller has increase power consumption.

Therefore, a method is required, which causes a remote controller to consume less power.

SUMMARY OF THE INVENTION

Exemplary embodiments of the present invention address at least the above problems and/or disadvantages and other disadvantages not described above. Also, the present invention is not required to overcome the disadvantages described above, and an exemplary embodiment of the present invention may not overcome any of the problems described above.

The present invention provides a remote control apparatus which sets an operation mode according to information regarding a state of a broadcast receiving apparatus received from the broadcast receiving apparatus to reduce power consumption, and a method for setting a mode thereof.

The present invention also provides a broadcast receiving apparatus which transmits information regarding a state of the broadcast receiving apparatus to a remote control apparatus in order to set an operation mode of the remote control apparatus according to the information regarding the state of the broadcast receiving apparatus.

According to an exemplary aspect of the present invention, there is provided a remote control apparatus, comprising a communication module which is connected to a broadcast receiving apparatus for communication; a user input unit which receives a user command regarding the broadcast receiving apparatus; and a controller which transmits the user command input through the user input unit to the broadcast receiving apparatus through the communication module, and sets an operation mode according to information regarding a

state of the broadcast receiving apparatus received from the broadcast receiving apparatus through the communication module.

If it is determined that the broadcast receiving apparatus is in a predetermined state, the controller may set the remote control apparatus to a mode to consume less power.

The predetermined state may represent that the broadcast receiving apparatus is turned off.

If it is determined that the broadcast receiving apparatus is in the predetermined state, the controller may set the remote control apparatus to a first mode in which power consumption is reduced, and if the user command is not input through the user input unit for a predetermined time, the controller may set the remote control apparatus to a second mode in which power consumption is reduced.

Less power may be consumed in the first mode than in the second mode.

If it is determined that the broadcast receiving apparatus is turned on, the controller may set the remote control apparatus to active mode.

The remote control apparatus may further comprise a display, wherein if it is determined that video information is received from the broadcast receiving apparatus through the communication module, the controller may activate the display, and display the received information on the display.

The video information may comprise at least one of: information stored in the broadcast receiving apparatus; information acquired by the broadcast receiving apparatus from an external source; information to inform a user of a predetermined condition; and information relating to states of devices adjacent to the broadcast receiving apparatus.

The user input unit may receive the user command by detecting at least one of a user manipulation of elements of the remote control apparatus, and the user moving the remote control apparatus.

According to another exemplary aspect of the present invention, there is provided a method for setting a mode of a remote control apparatus connected to a broadcast receiving apparatus for communication, the method comprising transmitting an input user command to the broadcast receiving apparatus; and setting an operation mode of the remote control apparatus according to information regarding a state of the broadcast receiving apparatus received from the broadcast receiving apparatus.

If it is determined that the broadcast receiving apparatus is in a predetermined state, the setting may set the remote control apparatus to a mode to consume less power.

The predetermined state may represent that the broadcast receiving apparatus is turned off.

If it is determined that the broadcast receiving apparatus is in the predetermined state, the setting may set the remote control apparatus to a first mode to consume less power, and if the user command is not input through the user input unit for a predetermined time, the setting may set the remote control apparatus to a second mode to consume less power.

Less power may be consumed in the first mode than in the second mode.

If it is determined that the broadcast receiving apparatus is turned on, the setting may set the remote control apparatus to an active mode.

The method may comprise activating a display if video information is received from the broadcast receiving apparatus; and displaying the received video information on the display.

The video information may comprise at least one of: information stored in the broadcast receiving apparatus; information acquired by the broadcast receiving apparatus from an

3

external source; information to inform a user of a predetermined condition; and information relating to states of devices adjacent to the broadcast receiving apparatus.

The user command may be input by detecting at least one of a user manipulation of elements of the remote control apparatus, and the user moving the remote control apparatus.

According to another exemplary aspect of the present invention, there is provided a broadcast receiving apparatus which receives broadcast, and provides a user with the received broadcast, the apparatus comprising a communication module which is connected to a remote control apparatus for communication; and a controller which controls the broadcast receiving apparatus according to a user command input from the remote control apparatus through the communication module, and transmits information regarding a state of the broadcast receiving apparatus to the remote control apparatus through the communication module in order to set an operation mode of the remote control apparatus according to the information regarding a state of the broadcast receiving apparatus.

The state of the broadcast receiving apparatus may comprise at least one of a power off state and a power on state, and the operation mode of the remote control apparatus may comprise a mode to consume less power of the remote control apparatus.

The controller may transmit the user command input through an operating element of the broadcast receiving apparatus to the remote control apparatus through the communication module.

According to another exemplary aspect of the present invention, there is provided a method for controlling a broadcast receiving apparatus which receives broadcast, and provides a user with the received broadcast, the apparatus comprising controlling the broadcast receiving apparatus according to a user command input from a remote control apparatus; and transmitting information regarding a state of the broadcast receiving apparatus to the remote control apparatus in order to set an operation mode of the remote control apparatus according to the information regarding a state of the broadcast receiving apparatus.

The state of the broadcast receiving apparatus may comprise at least one of a power off state and a power on state, and the operation mode of the remote control apparatus may comprise a mode to consume less power of the remote control apparatus.

The method may further comprise transmitting the user command input through an operating element of the broadcast receiving apparatus to the remote control apparatus.

According to another exemplary aspect of the present invention, there is provided a broadcast receiving system, comprising a remote control apparatus which transmits an input user command; and a broadcast receiving apparatus which controls an operation according to the user command received from the remote control apparatus, and transmits information regarding a state thereof to the remote control apparatus, wherein the remote control apparatus sets an operation mode thereof according to the information received from the broadcast receiving apparatus.

BRIEF DESCRIPTION OF THE DRAWINGS

The above and/or other aspects of the present invention will be more apparent by describing certain exemplary embodiments of the present invention with reference to the accompanying drawings, in which:

FIG. 1 is a view of illustrating an exemplary broadcast receiving system applicable to the present invention;

4

FIG. 2 is a view illustrating the operation between a remote controller and a digital television (DTV) when a user desires to turn on the DTV using the remote controller according an exemplary embodiment of the present invention;

FIG. 3 is a view illustrating the operation between a remote controller and a DTV after the DTV is turned on according an exemplary embodiment of the present invention; and

FIG. 4 is a view illustrating the operation between a remote controller and a DTV when a use desires to turn off the DTV using a power button provided to the DTV according an exemplary embodiment of the present invention.

DETAILED DESCRIPTION OF EXEMPLARY EMBODIMENTS OF THE INVENTION

Certain exemplary embodiments of the present invention will now be described in greater detail with reference to the accompanying drawings.

In the following description, same drawing reference numerals are used for the same elements even in different drawings. The matters defined in the description, such as detailed construction and elements, are provided to assist in a comprehensive understanding of the invention. Thus, it is apparent that the present invention can be carried out without those specifically defined matters. Also, well-known functions or constructions are not described in detail since they would obscure the invention with unnecessary detail.

FIG. 1 is a view of illustrating a broadcast receiving system applicable to the present invention. Referring to FIG. 1, a broadcast receiving system comprises a DTV 100 as a broadcast receiving apparatus and a remote controller 200.

The DTV 100 provides a user with broadcast received over wire or wirelessly, and the remote controller 200 receives user inputs regarding the DTV 100. The DTV 100 and the remote controller 200 are communicably linked to each via radio frequency (RF) communication. The remote controller 200 may transmit the input user command to the DTV 100.

The DTV 100 comprises a DTV function block 110, a DTV controller 120, and a DTV communication module 130 as illustrated in FIG. 1.

The DTV function block 110 performs basic functions of the DTV 100. That is, the DTV function block 110 receives a digital broadcast signal, demodulates the received digital broadcast signal, decodes the demodulated digital broadcast signal, processes the decoded digital broadcast signal, and outputs the processed digital broadcast signal to provide a user with digital broadcast.

The DTV communication module 130 is communicably linked to the remote controller 200 for RF communication.

The DTV controller 120 controls the operation of the DTV function block 110 according to a user command which is received from the remote controller 200 through the DTV communication module 130.

The DTV controller 120 transmits information regarding a state of the operation of the DTV 100 to the remote controller 200 through the DTV communication module 130. The operation state of the DTV 100 may include power on and off states.

The remote controller 200 comprises a remote control communication module 210, a remote control controller 220, a user input unit 230, and a display 240.

The remote control communication module 210 is communicably linked to the DTV 100 for RF communication.

The user input unit 230 comprises a motion sensor 232 and a button input unit 234 to receive a user command.

The motion sensor 232 senses movement of the remote controller 200 according to a user manipulation, and trans-

5

mits the sensed result to the remote control controller **220**. In particular, a user moves the remote controller **200** up or down, or to the right or left, or rotates the remote controller **200** while holding the remote controller **200**. The motion sensor **232** senses a direction and degree of movement of the remote controller **200**, and transmits the sensed result to the remote control controller **220**.

The movement of the remote controller **200**, caused by a user, may be processed as a user command. For example, if a user moves the remote controller **200** up or down, or to the right or left, this may be input as a command directing to move a cursor or a pointer on the DTV **100** up or down, or to the right or left.

The motion sensor **232** may be embodied as a gyro sensor to perform the above functions.

The button input unit **234** may comprise a power button, a volume button, and a selection button, and a user may input a desired command by pressing a corresponding button.

The remote control controller **220** transmits a user command input through the user input unit **230** to the DTV **100** through the remote control communication module **210**.

The remote control controller **220** sets an operation mode of the remote controller **200** based on a DTV operation state and a user command input state representing that a user has not input the remote controller **200** for a predetermined period of time.

The remote control controller **220** sets the remote controller to an active mode, an idle mode, or a sleep mode according to the above two states, which will be explained below in detail.

FIG. **2** is a view illustrating the operation between the remote controller **200** and the DTV **100** when a user desires to turn on the DTV using the remote controller **200**.

The remote controller **200** is in the sleep mode (**S305**), and the DTV **100** is in a power off state (**S310**).

In the sleep mode, the DTV **100** is placed in a state of waiting for a power on command and the remote controller **200** only operates to sense a user pressing on the power button.

Even when the DTV **100** is turned off, the DTV controller **120** and the DTV communication module **130** are in an activation state to receive a user command transmitted from the remote controller **200**.

If a user presses the power button on the button input unit **234** (**S320-Y**), the remote control controller **220** senses that the power button is pressed, and activates the remote control communication module **210** (**S330**). The remote control controller **220** transmits a power on command to the DTV **100** through the remote control communication module **210** (**S340**).

The DTV controller **120** of the DTV **100** receives the power on command transmitted in operation **S340** through the DTV communication module **130** (**S350**). The DTV controller **120** activates the DTV function block **110** to turn on the DTV **100** (**S360**).

The DTV controller **120** transmits information regarding a state of the DTV **100**, that is a power on state, to the remote controller **200** through the DTV communication module **130** (**S370**).

The remote control controller **220** receives the information regarding the state of the DTV **100** transmitted in operation **S370** through the remote control communication module **210** (**S380**).

The remote control controller **220** determines the power on state of the DTV **100** from the information received from the DTV **100**, and activates the display **240**, the motion sensor **232**, the button input unit **234**, and all the buttons of the button

6

input unit **234** excluding the power button to change the remote controller **200** to active mode (**S390**).

As the power button has already been activated, activation of the power button is excluded in operation **S390**.

When operation **S390** is finished, all the elements of the remote controller **200** are activated, which represents that the remote controller **200** is set to the active mode.

Hereinbelow, the operation between the remote controller **200** and the DTV **100** after the DTV **110** is turned on will be explained in detail with reference to FIG. **3**.

The remote controller **200** is in the active mode (**S405**), and the DTV **100** is in a power on state (**S410**).

If a user inputs a command using the user input unit **230** (**S420-Y**), the remote control controller **220** senses the input user command, and transmits the sensed user command to the DTV **100** through the remote control communication module **210** (**S430**).

The input of the user command in operation **S420** is determined according to: i) whether the motion sensor **232** senses movement of the remote controller **200**; or ii) according to whether a user presses a button of the button input unit **234**.

The DTV controller **120** of the DTV **100** receives the user command transmitted in operation **S430** through the DTV communication module **130** (**S440**). The DTV controller **120** controls the DTV function block **110** to carry out the received user command (**S450**).

If a user does not input a command within thirty seconds (**S420-N** and **S460-Y**), the remote control controller **220** sets the remote controller **200** to the idle mode (**S470**).

In the idle mode, the display **240** is set to an inactivation state, and the remote communication module **210**, the motion sensor **232**, and the button input unit **234** are maintained in an activation state.

Accordingly, in operation **S470**, the remote control controller **220** sets the display **240** to an inactivation state.

If a user inputs a command using the user input unit **230** while the remote controller **200** is in the idle mode (**S480-Y**), the remote control controller **220** sets the remote controller **200** to the active mode (**S490**).

Accordingly, in operation **S490**, the remote control controller **220** sets the display inactivated by operation **S470** to an activation state. After performing operation **S490**, the operation returns to operation **S430**.

FIG. **4** is a view illustrating the operation between the remote controller **200** and the DTV **100** when a user desires to turn off the DTV **1100** using a power button of the DTV **100** instead of the remote controller **200**.

The remote controller **200** is in the active mode (**S505**), and the DTV **100** is in a power on state (**S510**).

If a user presses a power button of the DTV **100** (**S520-Y**), the DTV controller **120** senses that the power button is pressed, and transmits information regarding a state of the DTV **100**, that is a power off state, to the remote controller **200** through the DTV communication module **130** (**S530**). The DTV controller **120** inactivates the DTV function block **110** of the DTV **100** to turn off the DTV **100** (**S540**).

The remote control controller **220** receives the information regarding the state of the DTV **100** transmitted in operation **S530** through the remote control communication module **210** (**S550**).

The remote control controller **200** perceives that the DTV **100** is turned off based on the received information, and inactivates the remote control communication module **210**, the display **240**, the motion sensor **232**, and all the buttons of the button input unit **234** excluding the power button to set the remote controller **200** to the sleep mode (**S560**). That is, in

operation S560, only the function to sense whether the power button is input is activated, while the rest of the functions are inactivated.

FIG. 4 describes the operation between the remote controller 200 and the DTV 100 when a user desires to turn off the DTV 100 using the power button of the DTV 100. However, the user may use a power button of the remote controller 200 instead of the power button of the DTV 100 to turn off the DTV 100.

The remote control controller 220 senses that the user inputs the power button of the remote controller 200, and transmits a power off command to the DTV 100 through the remote control communication module 210.

The DTV controller 120 receives the power off command through the DTV communication module 130, and inactivates the DTV function block 110 to turn off the DTV 100.

The DTV controller 120 transmits information regarding a state of the DTV 100, that is a power off state to the remote controller 220 through the DTV communication module 130. The remote control controller 220 receives the information regarding the power off state of the DTV 100 through the remote control communication module 210.

The remote control controller 220 perceives the power off state of the DTV 100 based on the received information, and thus sets the remote controller 200 to the sleep mode.

According to the exemplary embodiments of the present invention, when a user presses the power button of the DTV 100 to turn off the DTV 100, the remote controller 200 is set to the sleep mode. However, this is merely an exemplary embodiment of the present invention for a convenient description. Alternatively, when the user presses the power button of the DTV 100 to turn on the DTV 100, it is possible for the remote controller 200 to be set to the active mode.

According to the exemplary embodiments of the present invention, the user input unit 230 includes the motion sensor 232 to sense the movement of the remote controller 200 and the button input unit 234 to receive a user command. However, this is merely an exemplary embodiment of the present invention. Accordingly, the user input unit 230 may employ other devices such as a touch screen, a joystick, and a jog wheel, and a user may input a user command using such devices.

While the state of the DTV 100 is classified as a power on and power off states according to the exemplary embodiments of the present invention, this is merely an exemplary embodiment of the present invention. Accordingly, other states of the DTV 100 are applicable to the present invention. For example, when the DTV 100 is in idle state, or is connected to external apparatuses, the remote controller 200 may be set to a predetermined mode.

The operation mode of the remote controller 200 is classified as the active mode, the idle mode, and the sleep mode in the exemplary embodiment of the present invention. As this is merely an exemplary embodiment of the present invention, the operation mode of the remote controller 200 may be classified as other modes.

Since the idle mode and sleep mode save electrical consumption, any low power consuming modes for the remote controller 200 may be applicable to replace the idle or sleep mode of the present invention. That is, the other modes with different names of descriptions may be applied to the present invention.

The exemplary embodiments of the present invention also do not limit that the remote controller 200 should be set to a lower power consuming mode upon determining the DTV to be in a predetermined state. Therefore, other modes are appli-

cable to the remote controller 200 according to the exemplary embodiment of the present invention.

For example, if it is determined that the DTV 100 transmits video information to the remote controller 200, the remote controller 200 may be set to a mode for activating the display 240, and display the received video information on the display 240.

The video information may be information stored in the DTV 100, information acquired from an external source such as external apparatus or the Internet, information informing a user of a predetermined state, or information regarding a state of devices adjacent to the DTV 100.

For example, the information informing a user of a predetermined state may include a notification that a predetermined alarm time has expired, and the information regarding a state of devices adjacent to the DTV 100 may include a notification that a short message service (SMS) is received in a mobile phone.

While the DTV 100 is connected to the remote controller 200 for the RF communication in the exemplary embodiment of the present invention described above, this is merely an exemplary embodiment of the present invention. The DTV 100 may be connected to the remote controller 200 for other communication.

While the DTV 100 according to the exemplary embodiment of the present invention is described as a broadcast receiving apparatus, other broadcast receiving apparatuses may be applied to the present invention, such as other electric devices.

As described above, according to the present invention, an operation mode of a remote control apparatus can be set automatically according to information regarding a state of a broadcast receiving apparatus. Accordingly, less power is consumed in the remote control apparatus than in a conventional remote control apparatus.

The foregoing exemplary embodiments and advantages are merely exemplary and are not to be construed as limiting the present invention. The present teaching can be readily applied to other types of apparatuses. Also, the description of the exemplary embodiments of the present invention is intended to be illustrative, and not to limit the scope of the claims, and many alternatives, modifications, and variations will be apparent to those skilled in the art.

What is claimed is:

1. A remote control apparatus, comprising:

a user input unit comprising a plurality of buttons and a sensor configured to sense a movement of the remote control apparatus;
a communication unit configured to communicate with an external apparatus; and
a controller configured to transmit a signal via the communication unit in response to sensing the movement of the remote control apparatus through the sensor and to control an operation state of the sensor based on information received from the external apparatus via the communication unit in response to transmitting the signal to the external apparatus,

wherein the received information is a response signal related to the signal transmitted to the external apparatus.

2. The remote control apparatus of claim 1, wherein the information received from the external apparatus indicates that the external apparatus is connected to another external apparatus.

3. The remote control apparatus of claim 2, further comprising a display, wherein a predetermined mode is a power saving mode to inactivate the display.

9

4. The remote control apparatus of claim 1, wherein the controller is further configured to determine whether the external apparatus is connected to another external apparatus based on the information received from the external apparatus, and change the operation state of the sensor to a predetermined state if it is determined that the external apparatus is connected to another external apparatus.

5. The remote control apparatus of claim 4, wherein the predetermined state is a power saving state.

6. The remote control apparatus of claim 5, wherein if video information is received from the external apparatus through the communication unit when the sensor is in the power saving state, the controller is configured to set the sensor to an active state.

7. The remote control apparatus of claim 1, further comprising:

a display;

wherein the controller, when video information is received from the external apparatus through the communication unit, displays the received video information on the display.

8. The remote control apparatus of claim 1, wherein a predetermined state is one of a plurality of operation states setting power consumption of the remote control apparatus,

wherein the controller is further configured to set the operation state to a first state when the external apparatus is turned on, set the operation state to a second state when a user command is not input for a predetermined time while the external apparatus is connected to another external apparatus or the external apparatus is turned on, and set the operation state to a third state when the external apparatus is turned off, and

wherein the second state consumes less power than the first state, and consumes more power than the third state.

9. The remote control apparatus of claim 8, wherein the first state is an active operation state where the remote control apparatus is activated as a whole, the third state is a sleep state where only a power button of the remote control apparatus is activated, and the second state is an idle state where the power button and a button related to communication and the sensor are activated.

10. The remote control apparatus of claim 1, wherein the controller controls the sensor to operate in either an active state or power saving state according to the information received from the external apparatus.

11. The remote control apparatus of claim 10, wherein the signal is transmitted in response to an information through the user input unit, and the controller controls the communication unit to change from a power saving state to an active state, for transmitting the signal to the external apparatus.

12. The remote control apparatus of claim 10, wherein when a user command is not input from the user input unit for a predetermined time while the sensor operates in an active mode, the controller controls the sensor to operate in a power saving mode.

13. The remote control apparatus of claim 1, wherein the controller controls the communication unit to transmit a user command input through the user input unit to the external apparatus, and to set an operation mode of the remote control apparatus to a predetermined mode according to the information received from the external apparatus, the information being related to a state of the external apparatus.

14. A method for setting a mode of a remote control apparatus communicably linked to an external apparatus, the method comprising:

10

transmitting a signal to the external apparatus in response to a sensor of the remote control apparatus sensing a movement of the remote control apparatus;

receiving information from the external apparatus in response to the transmitting the signal to the external apparatus; and

setting an operation state of the sensor of the remote control apparatus based on the information, in which the sensor is to sense the movement of the remote control apparatus,

wherein the information is a response signal related to the signal transmitted to the external apparatus.

15. The method of claim 14, wherein the setting comprises: determining whether the external apparatus is connected to another external apparatus based on the received information; and

setting the operation state of the sensor to a predetermined state if it is determined that the external apparatus is connected to another external apparatus.

16. The method of claim 15, wherein the predetermined state is a power saving state.

17. The method of claim 14, further comprising if the remote control apparatus receives video information from the external apparatus when the remote control apparatus is in a power saving state, setting the sensor to an active state.

18. The method of claim 14, further comprising if video information is received from the external apparatus, displaying the received video information on a display of the remote control apparatus.

19. The method of claim 14, wherein the predetermined state is one of a plurality of operation states setting power consumption of the remote control apparatus,

wherein the setting the operation state comprises setting the operation state to a first state when the external apparatus is turned on, setting the operation state to a second state when a user command is not input for a predetermined time while the external apparatus is connected to

another external apparatus or the external apparatus is turned on, and setting the operation state to a third state when the external apparatus is turned off, and

wherein the second state consumes less power than the first state, and consumes more power than the third state.

20. The method of claim 19, wherein the first state is an active operation state where the remote control apparatus is activated as a whole, the third state is a sleep state where only a power button of the remote control apparatus is activated, and the second state is an idle state where the power button and a button related to communication and the sensor are activated.

21. A broadcast receiving apparatus, comprising:

a communication unit comprising a wireless communication unit configured to communicate with a remote control apparatus; and

a controller configured to control the wireless communication unit to transmit, to the remote control apparatus, information in response to receiving a signal via the communication unit, to set an operation state of the remote control apparatus to a predetermined state according to the information,

wherein the communication unit receives the signal which is transmitted in response to a sensor of the remote control apparatus sensing movement of the remote control apparatus, and

wherein the information is a response signal related to the signal received from the remote control apparatus.

11

22. The broadcast receiving apparatus of claim 21, wherein in response to the broadcast receiving apparatus being connected to an external apparatus, the

controller is configured to transmit the information regarding the state of the broadcast receiving apparatus to set the operation state of the remote control apparatus to the predetermined state.

23. The broadcast receiving apparatus of claim 22, wherein the predetermined state is a power saving state.

24. The broadcast receiving apparatus of claim 23, wherein the controller is configured to transmit video information to set the remote control apparatus to an active state when the remote control apparatus is in the power saving state.

25. The broadcast receiving apparatus of claim 21, wherein the controller is configured to transmit video information to display on a display of the remote control apparatus.

26. A non-transitory computer readable recording medium having recorded thereon a program that causes a remote control apparatus to execute a method for setting a state of the remote control apparatus communicably linked to an external apparatus, the method comprising:

transmitting a signal to the external apparatus in response to a sensor of the remote control apparatus sensing a movement of the remote control apparatus;

receiving by the remote control apparatus information from the external apparatus; and

setting an operation state of the sensor of the remote control apparatus based on the information received from the

12

external apparatus in response to the transmitting the signal to the external apparatus, in which the sensor is to sense a movement of the remote control apparatus, wherein the information is a response signal related to the signal transmitted to the external apparatus.

27. The non-transitory computer readable recording medium of claim 26, wherein the setting comprises:

determining whether the external apparatus is connected to another external apparatus based on the received information; and

setting an operation state of the remote control apparatus to a predetermined state if it is determined that the state apparatus is connected to another external apparatus.

28. The non-transitory computer readable recording medium of claim 27, wherein the predetermined state is a power saving state.

29. The non-transitory computer readable recording medium of claim 27, further comprising if the remote control apparatus receives video information from the external apparatus when the remote control apparatus is in the power saving state, setting the sensor of the remote control apparatus to an active state.

30. The non-transitory computer readable recording medium of claim 26, further comprising if video information is received from the external apparatus, displaying the received video information on a display of the remote control apparatus.

* * * * *