



US009030944B2

(12) **United States Patent**  
**Berg et al.**

(10) **Patent No.:** **US 9,030,944 B2**  
(45) **Date of Patent:** **May 12, 2015**

(54) **AGGREGATED APPLIANCE IN A MOBILE DATA NETWORK**

(75) Inventors: **William F. Berg**, Rochester, MN (US);  
**Michael T. Kalmbach**, Elgin, MN (US);  
**Mark D. Schroeder**, Rochester, MN (US)

(73) Assignee: **International Business Machines Corporation**, Armonk, NY (US)

(\*) Notice: Subject to any disclaimer, the term of this patent is extended or adjusted under 35 U.S.C. 154(b) by 236 days.

(21) Appl. No.: **13/565,179**

(22) Filed: **Aug. 2, 2012**

(65) **Prior Publication Data**

US 2014/0036690 A1 Feb. 6, 2014

(51) **Int. Cl.**  
**G01R 31/08** (2006.01)  
**H04W 4/00** (2009.01)  
**H04W 24/02** (2009.01)  
**H04W 92/04** (2009.01)

(52) **U.S. Cl.**  
CPC ..... **H04W 24/02** (2013.01); **H04W 4/001** (2013.01); **H04W 92/04** (2013.01)

(58) **Field of Classification Search**  
CPC .... G06F 8/65; H04W 84/045; H04W 84/105; H04L 41/022; H04L 41/0226; H04L 41/042  
See application file for complete search history.

(56) **References Cited**

U.S. PATENT DOCUMENTS

5,287,506 A 2/1994 Whiteside  
5,390,324 A 2/1995 Burckhardt et al.  
5,708,776 A 1/1998 Kikinis  
5,913,034 A 6/1999 Malcolm

6,519,461 B1 2/2003 Andersson et al.  
7,724,707 B2 5/2010 Foster et al.  
7,852,838 B2 12/2010 Miller et al.  
7,916,649 B2 3/2011 Buvaneswari et al.  
7,979,733 B2 7/2011 Erdtmann et al.  
8,023,491 B2 9/2011 Gruber

(Continued)

FOREIGN PATENT DOCUMENTS

WO 03041279 A2 5/2003  
WO WO 2011/018235 A1 2/2011

OTHER PUBLICATIONS

International Search Report and Written Opinion of the ISA dated Mar. 19, 2013—International Application No. PCT/EP2012/071490.

(Continued)

Primary Examiner — Jung Park

(74) *Attorney, Agent, or Firm* — Martin & Associates, LLC; Derek P. Martin

(57) **ABSTRACT**

A mobile data network includes a breakout appliance at the edge of the mobile data network and an appliance in the core network that includes multiple enclosures. Each appliance has defined interfaces and defined commands on each interface that allow performing all needed functions on the appliances without revealing details regarding the hardware and software used to implement the appliances. An aggregate appliance in the mobile data network defines high-level commands, which each have a corresponding set of steps that are performed when the high-level command is executed. Each step causes one or more of the defined commands to be executed on the breakout appliance and/or the appliance in the core network and/or one a related software entity. This aggregated appliance allows configuring and controlling the breakout appliance and the appliance in the core network in a way that is transparent to most existing components in the mobile data network.

**11 Claims, 46 Drawing Sheets**

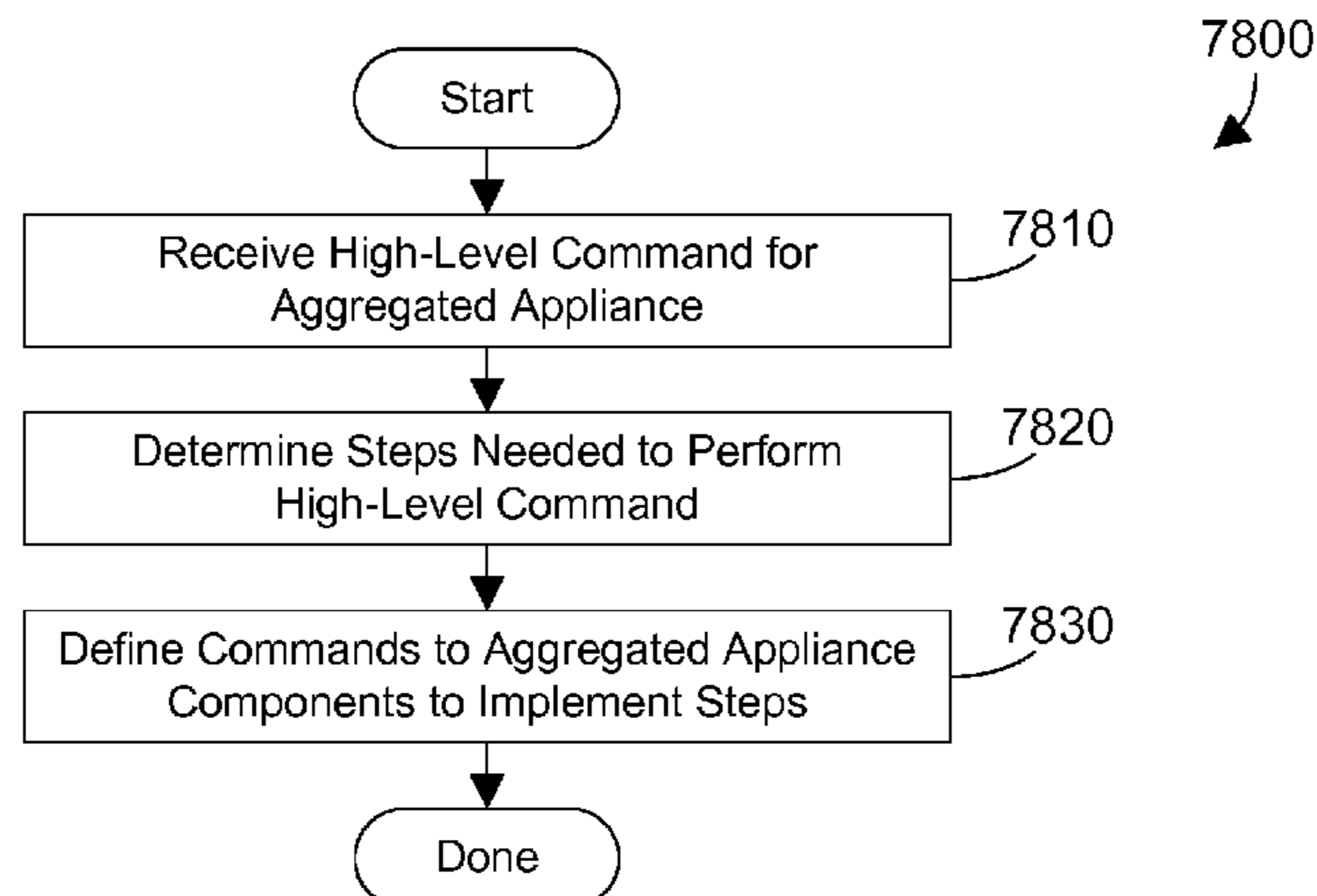

(56)

References Cited

U.S. PATENT DOCUMENTS

8,254,294 B2 8/2012 Vesterinen  
 8,363,665 B2 1/2013 Lim et al.  
 8,432,871 B1 4/2013 Sarnaik et al.  
 8,457,636 B2 6/2013 Liu et al.  
 8,462,696 B2 6/2013 Vesterinen et al.  
 8,462,770 B2 6/2013 Kant et al.  
 8,477,785 B2 7/2013 Kant et al.  
 8,493,898 B2 7/2013 Billau et al.  
 8,503,393 B2 8/2013 Vesterinen  
 8,520,615 B2 8/2013 Mehta et al.  
 8,538,433 B2 9/2013 Kekki et al.  
 8,743,690 B1 6/2014 Janarthanan et al.  
 8,792,353 B1 7/2014 Janarthanan et al.  
 8,792,495 B1 7/2014 Dixon et al.  
 2002/0154646 A1 10/2002 Dubois et al.  
 2002/0162059 A1 10/2002 McNeely et al.  
 2004/0146027 A1 7/2004 Shinozaki et al.  
 2005/0204390 A1 9/2005 Hofmann et al.  
 2005/0266799 A1 12/2005 Hara et al.  
 2006/0050680 A1 3/2006 Naim et al.  
 2007/0127443 A1 6/2007 Spencer et al.  
 2008/0137541 A1 6/2008 Agarwal et al.  
 2008/0267128 A1 10/2008 Bennett et al.  
 2008/0293413 A1 11/2008 Sharif-Ahmadi et al.  
 2009/0122712 A1 5/2009 Sharif-Ahmadi et al.  
 2009/0232015 A1 9/2009 Domschitz et al.  
 2010/0027516 A1 2/2010 Nagarajan  
 2010/0130170 A1 5/2010 Liu et al.  
 2010/0211686 A1 8/2010 Poikselka  
 2010/0291914 A1\* 11/2010 Isaksson et al. .... 455/419  
 2011/0070906 A1 3/2011 Chami et al.  
 2011/0075557 A1 3/2011 Chowdhury et al.  
 2011/0075675 A1 3/2011 Koodli et al.  
 2011/0103310 A1 5/2011 Stojanovski et al.  
 2011/0176531 A1 7/2011 Rune et al.

2011/0235595 A1 9/2011 Mehta et al.  
 2011/0305138 A1\* 12/2011 Huomo et al. .... 370/230  
 2012/0082073 A1 4/2012 Andreasen et al.  
 2012/0082093 A1 4/2012 Andreasen et al.  
 2012/0082094 A1 4/2012 Andreasen et al.  
 2012/0082132 A1 4/2012 Andreasen et al.  
 2012/0082146 A1 4/2012 Andreasen et al.  
 2012/0188895 A1 7/2012 Punz et al.  
 2012/0243432 A1 9/2012 Liebsch et al.  
 2012/0244861 A1 9/2012 Agarwal et al.  
 2012/0269162 A1 10/2012 Vesterinen et al.  
 2013/0097674 A1 4/2013 Jindal et al.  
 2013/0109380 A1\* 5/2013 Centonza et al. .... 455/434

OTHER PUBLICATIONS

Kundalkar et al., "LIPA: Local IP Access via Home Node B," Nov. 13, 2009.  
 "Opengear Quad-Band GSM/UMTS/HSPA Cellular Appliance Gains PTCRB Certification," Oct. 20, 2010.  
 "PSE 3G VAS Genie," www.mirial.com, Sep. 21, 2011.  
 "UMTS/HSDPA connection with UTM-1 Edge Appliance an T-D1 SIM card," <http://cpshared.com/forums/showthread.php?t=153>, Sep. 21, 2011.  
 Pending U.S. Patent Application entitled "Mobile Network Services in a Mobile Data Network," U.S. Appl. No. 13/233,812, filed Sep. 15, 2011 by Bruce O. Anthony, Jr. et al.  
 Pending U.S. Patent Application entitled "Data Breakout Appliance at the Edge of a Mobile Data Network," U.S. Appl. No. 13/297,807, filed Nov. 16, 2011 by William F. Berg et al.  
 UMTS/HSDPA connection with UTM-1 Edge Appliance an T-D1 SIM, <http://cpshared.com/forums/showthread.php?t=153>, Sep. 21, 2011.  
 Pending U.S. Patent Application entitled "Appliance in a Mobile Data Network That Spans Multiple Enclosures," U.S. Appl. No. 13/329,773, filed Dec. 19, 2011 by William F. Berg et al.

\* cited by examiner

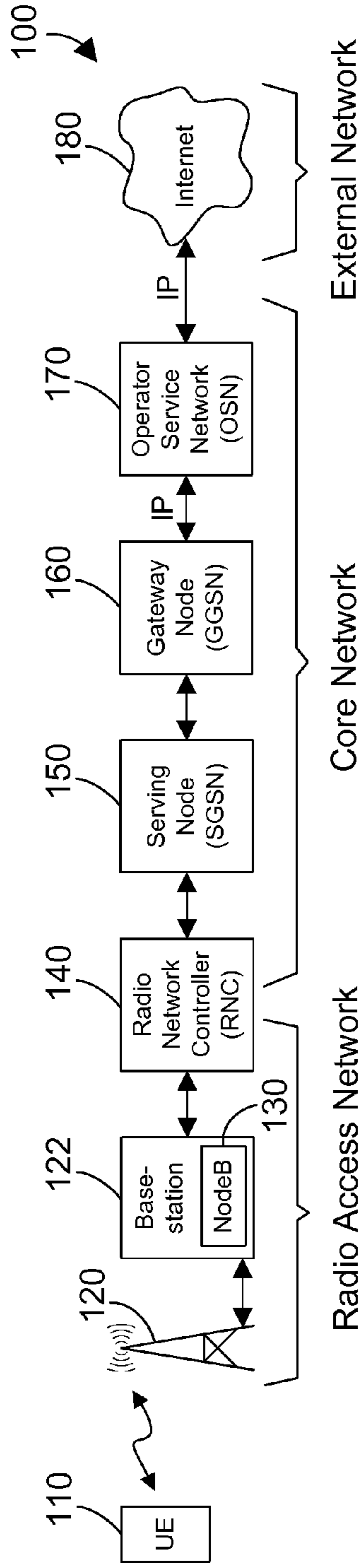

FIG. 1 Prior Art

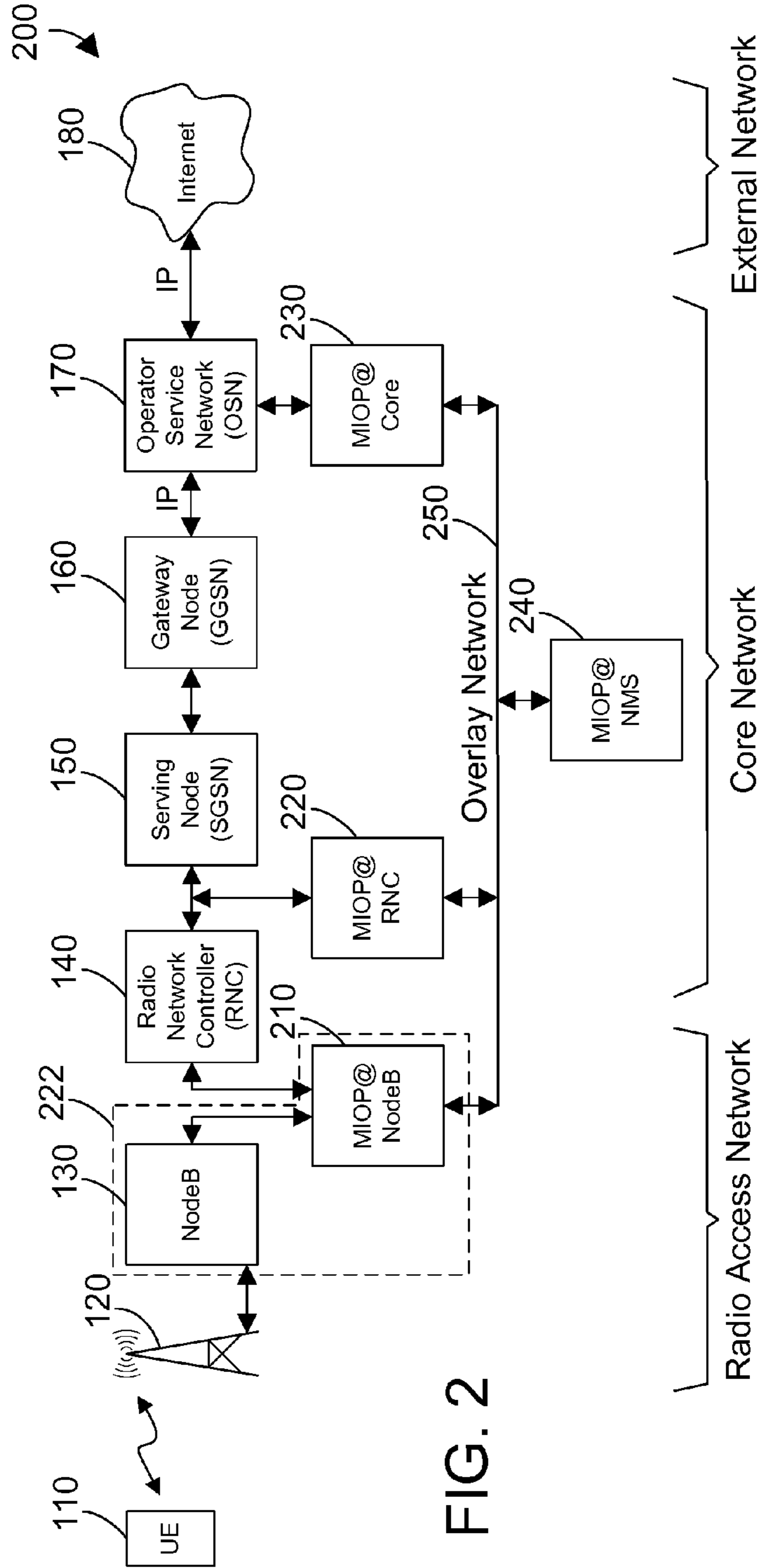

FIG. 2

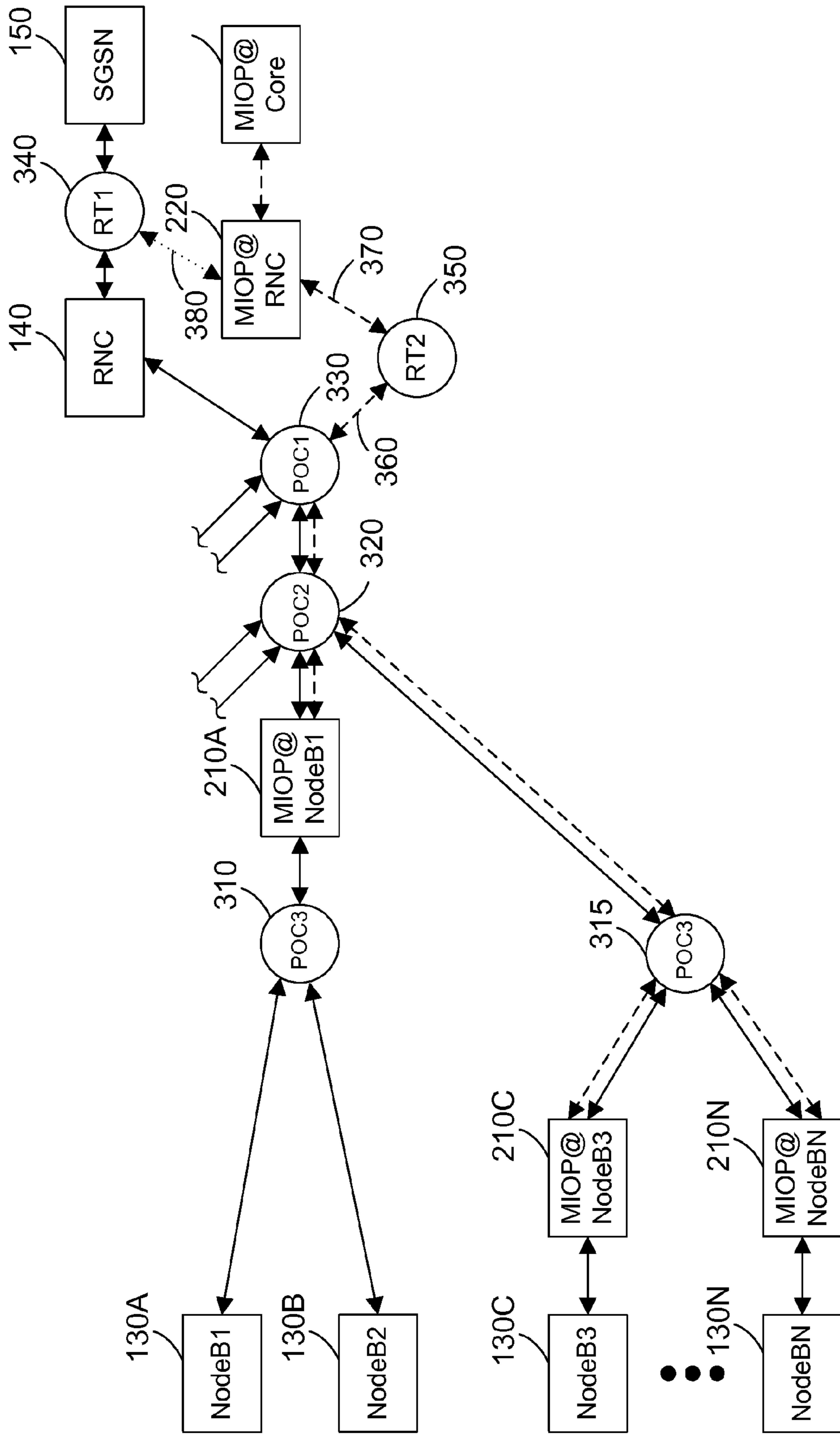

FIG. 3

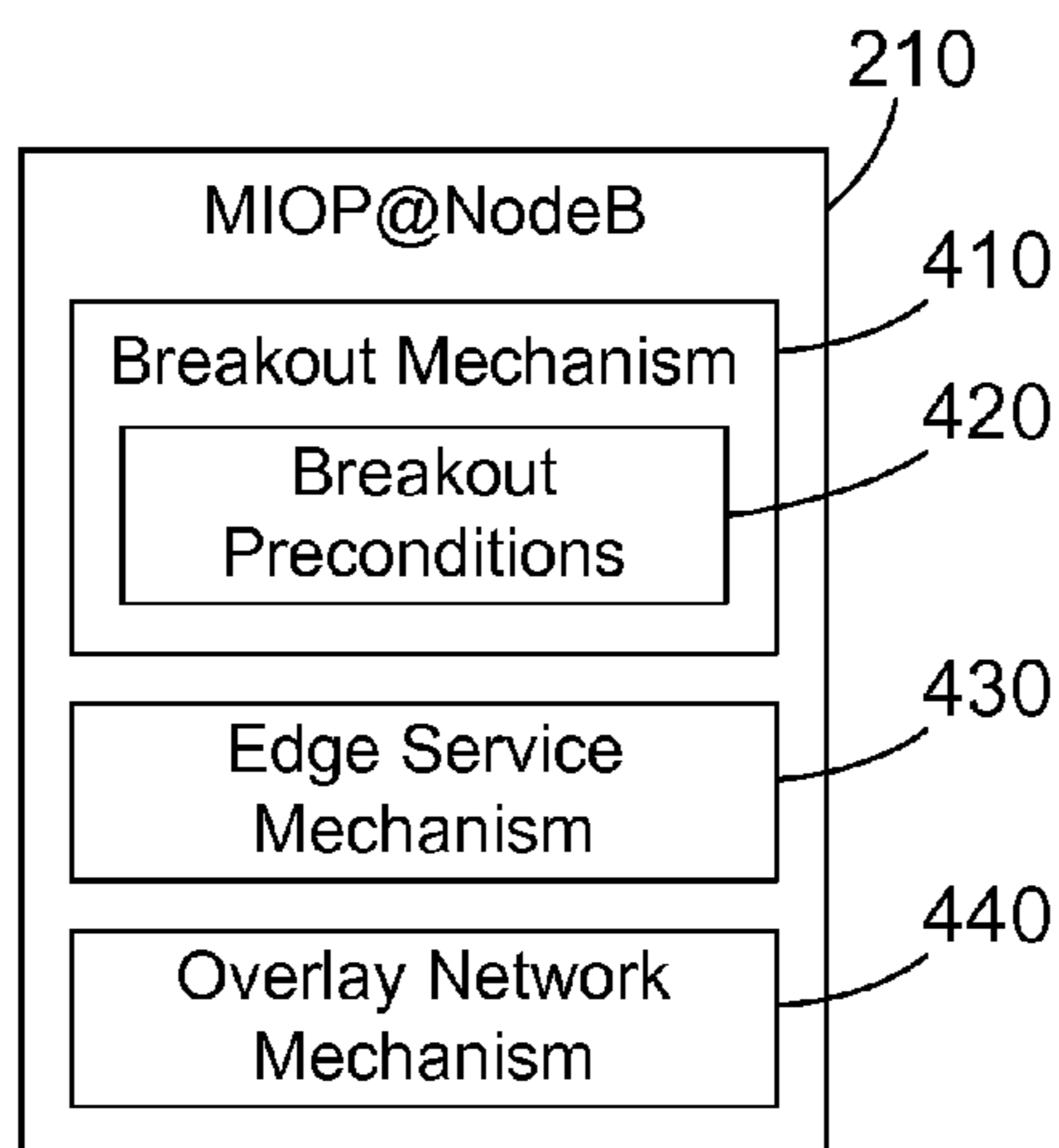

FIG. 4

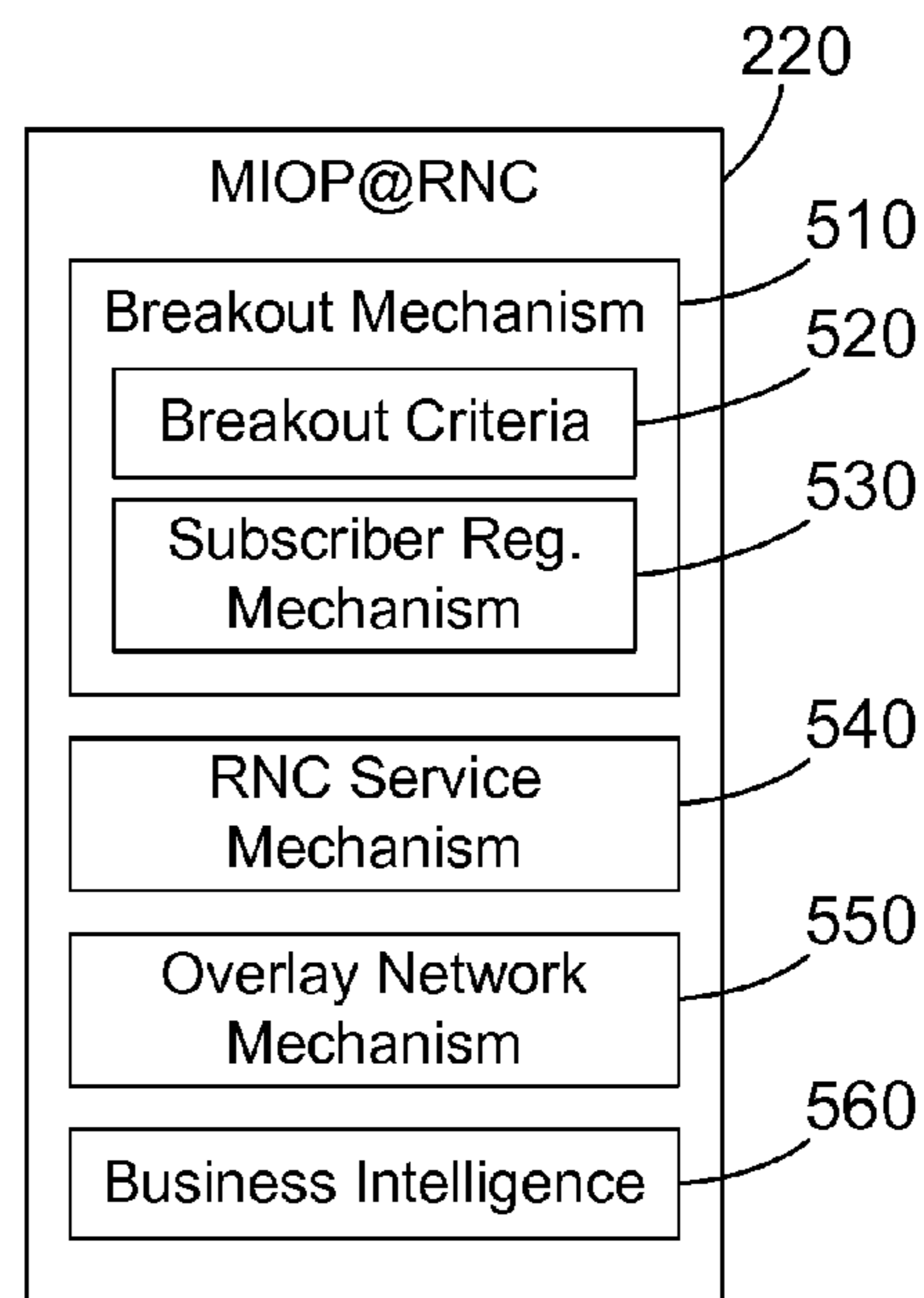

FIG. 5

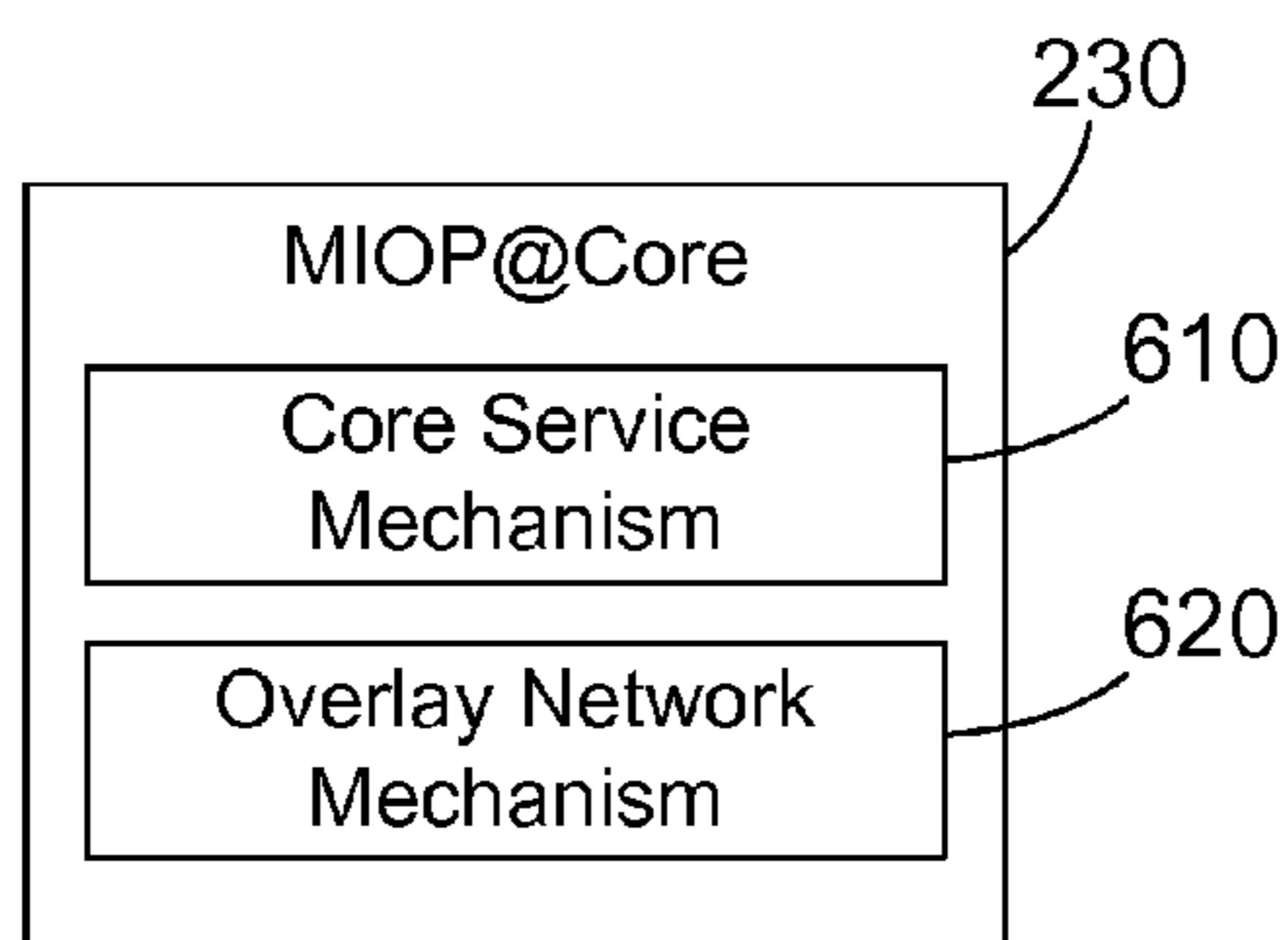

FIG. 6

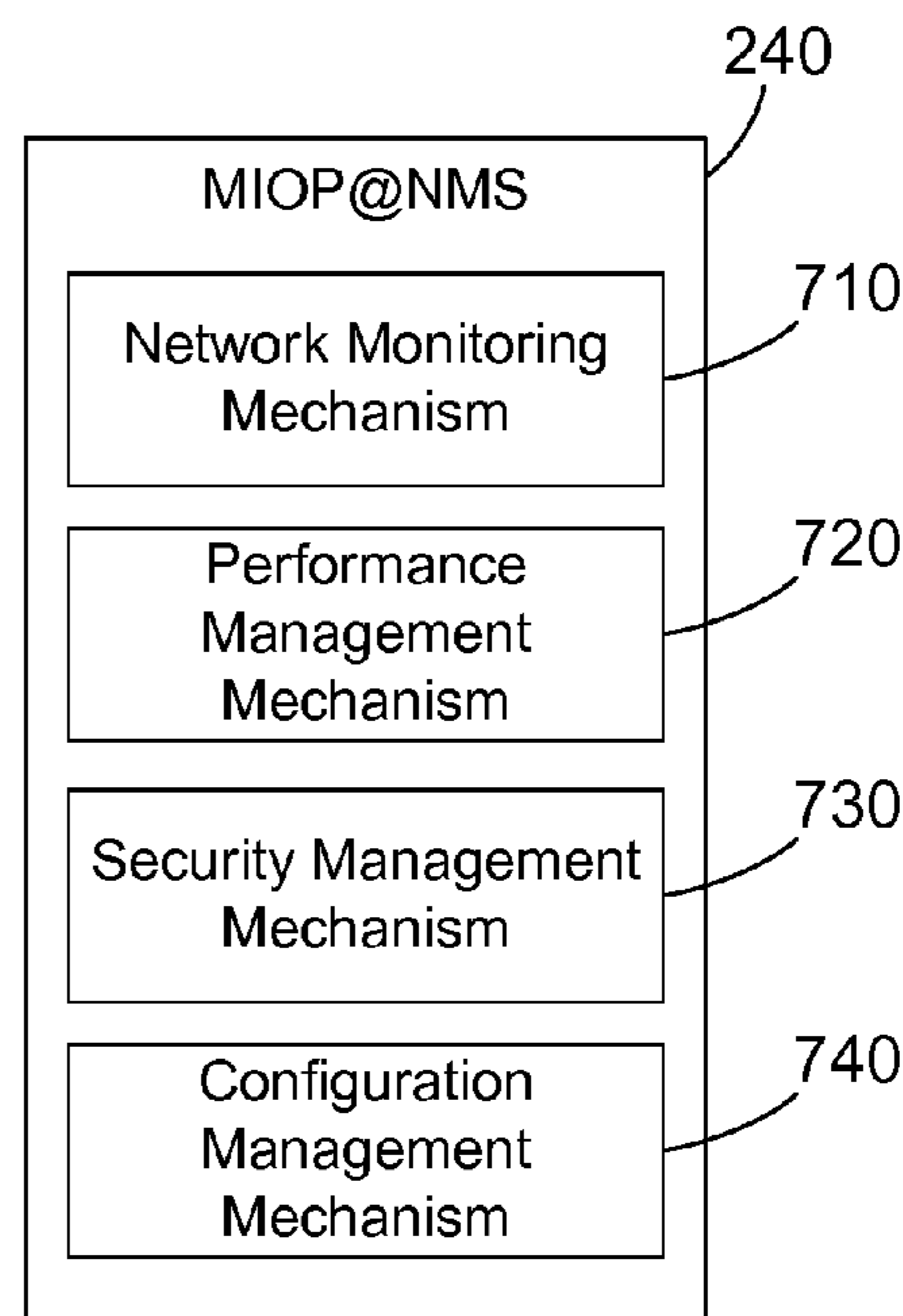

FIG. 7

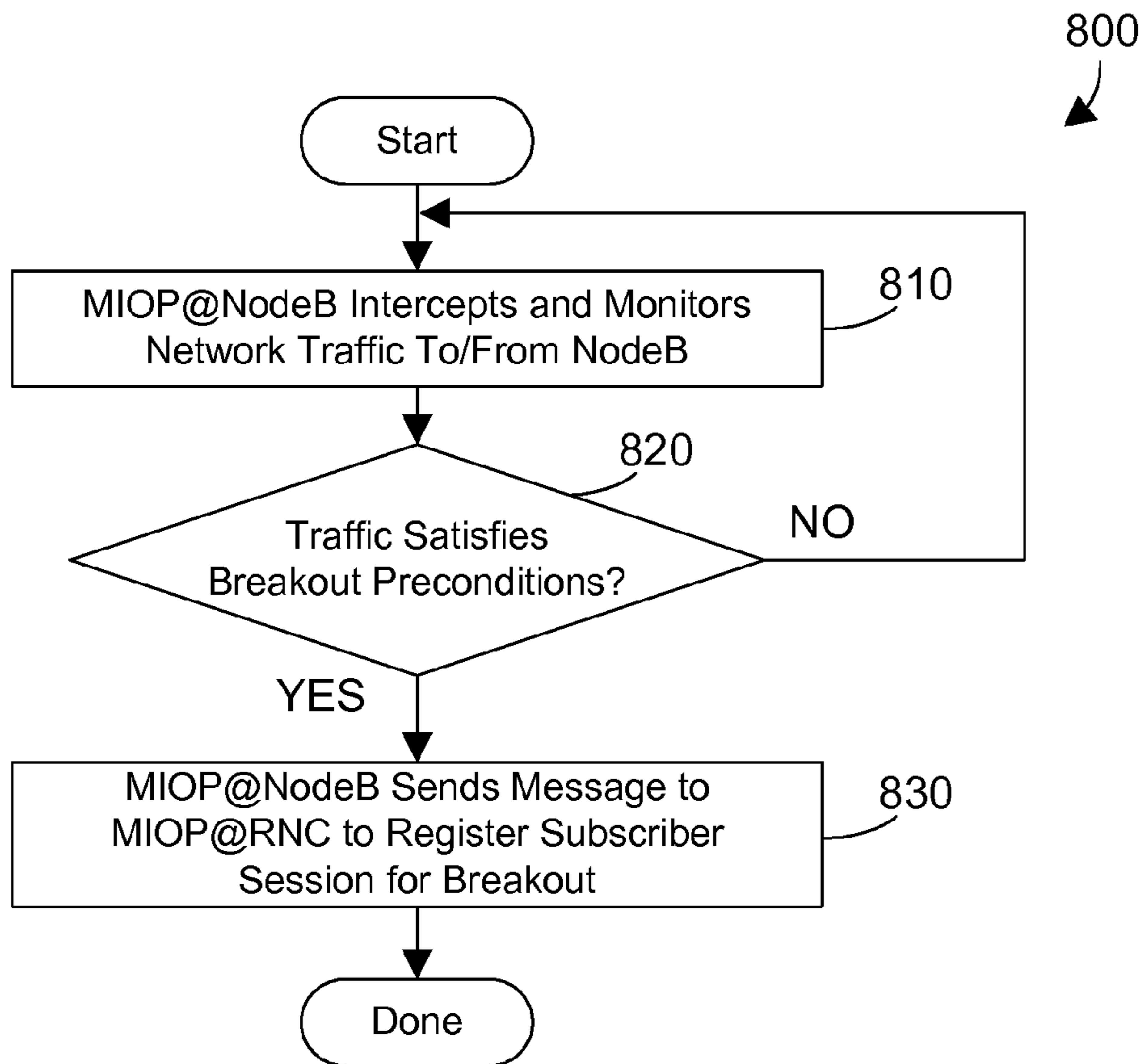

FIG. 8

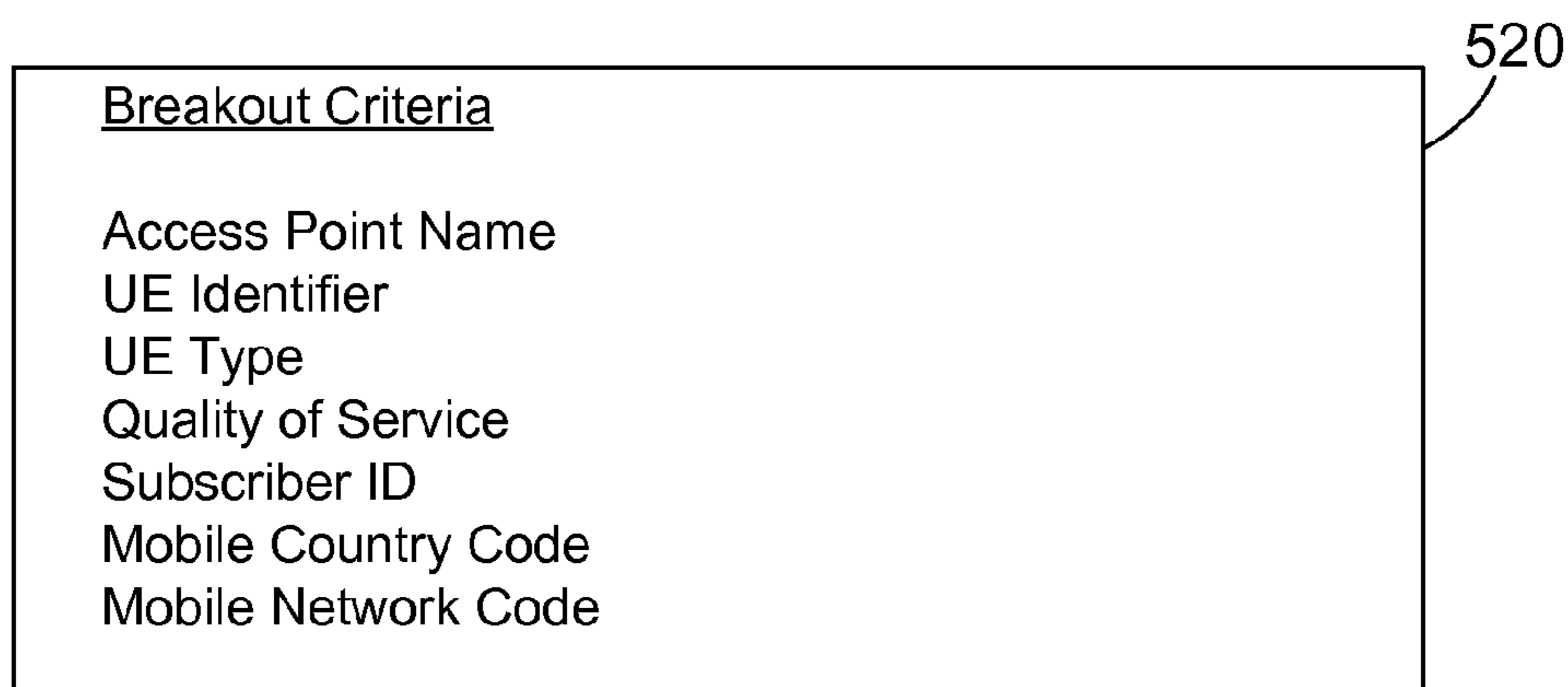

FIG. 9

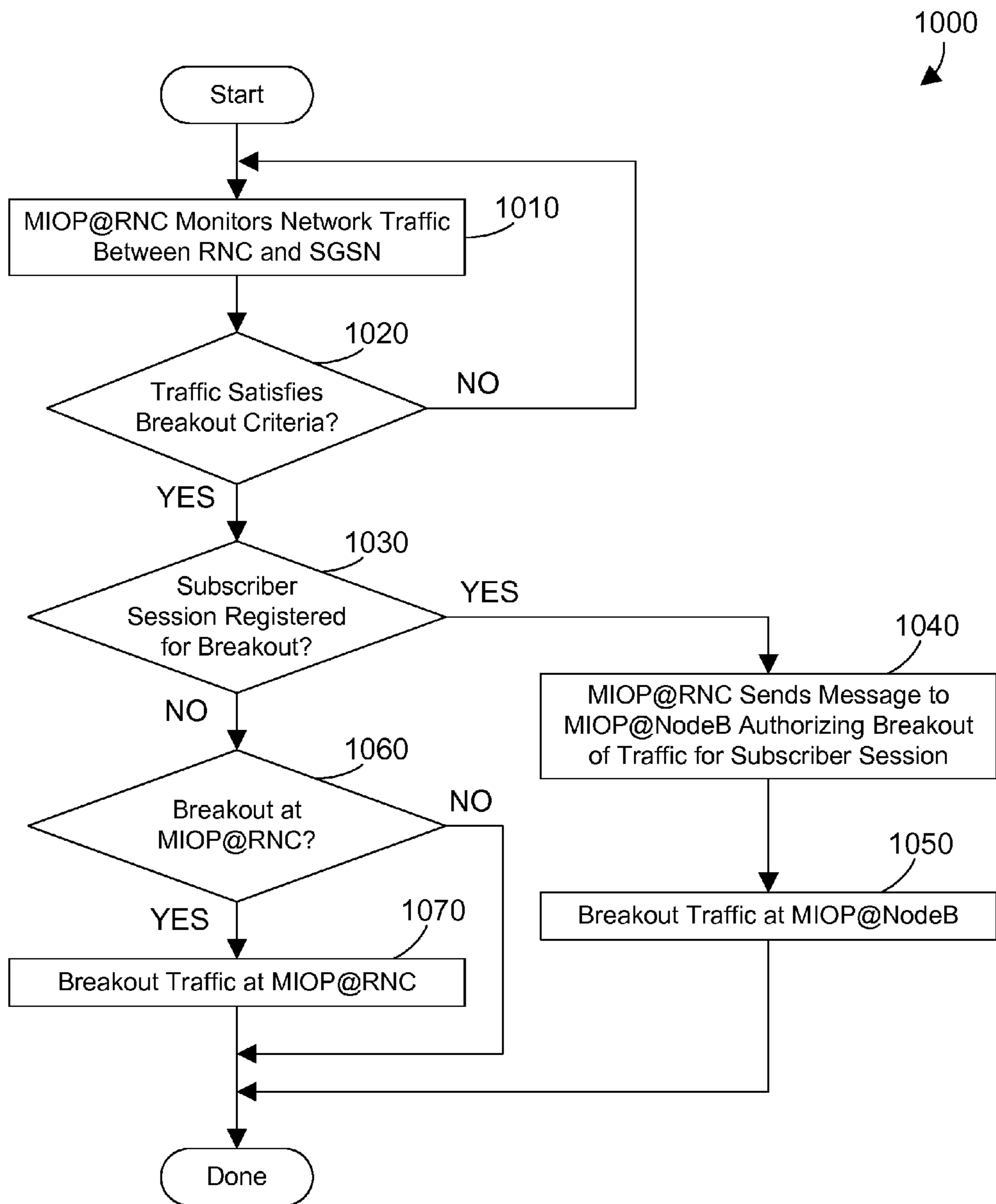

FIG. 10

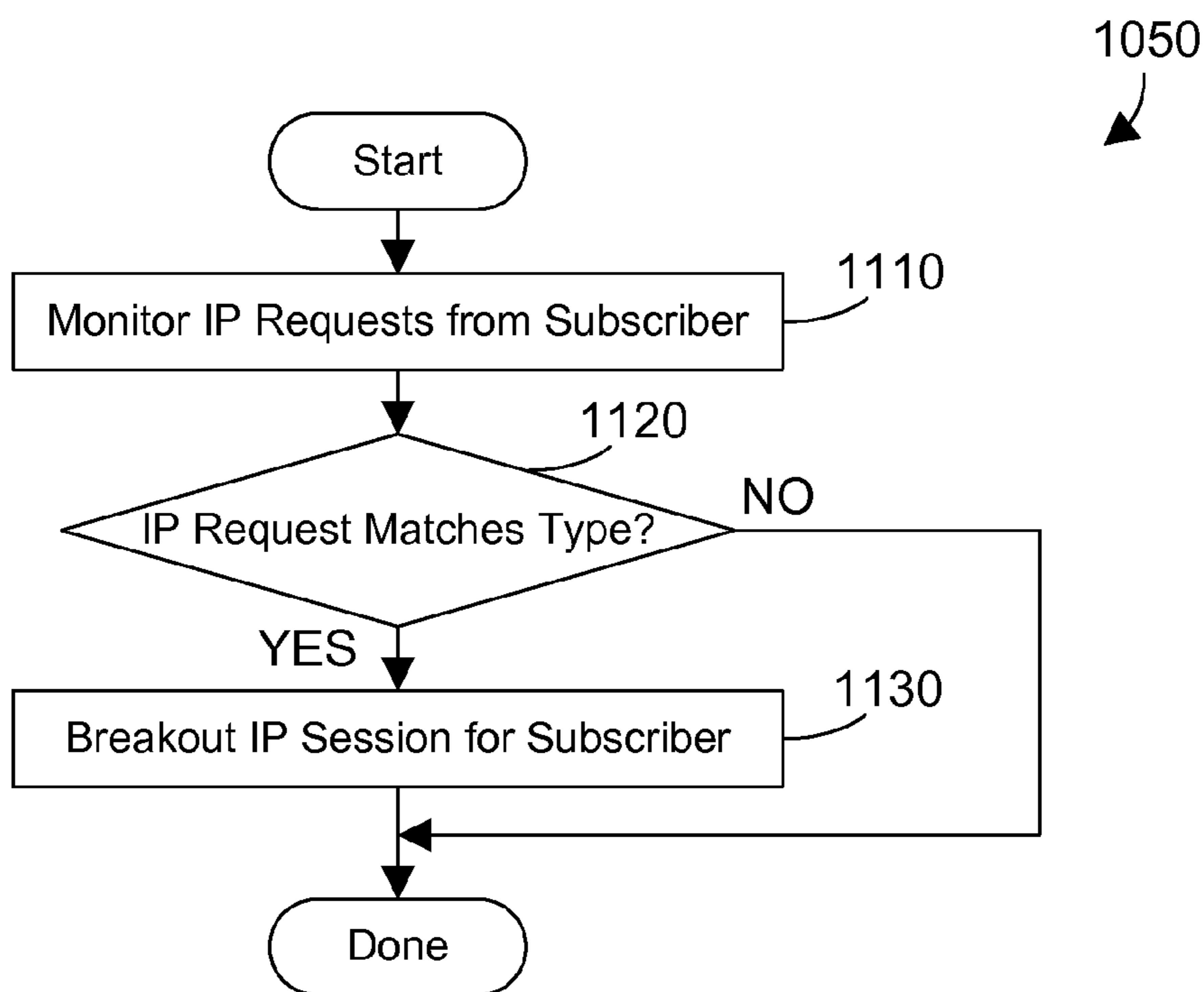

FIG. 11

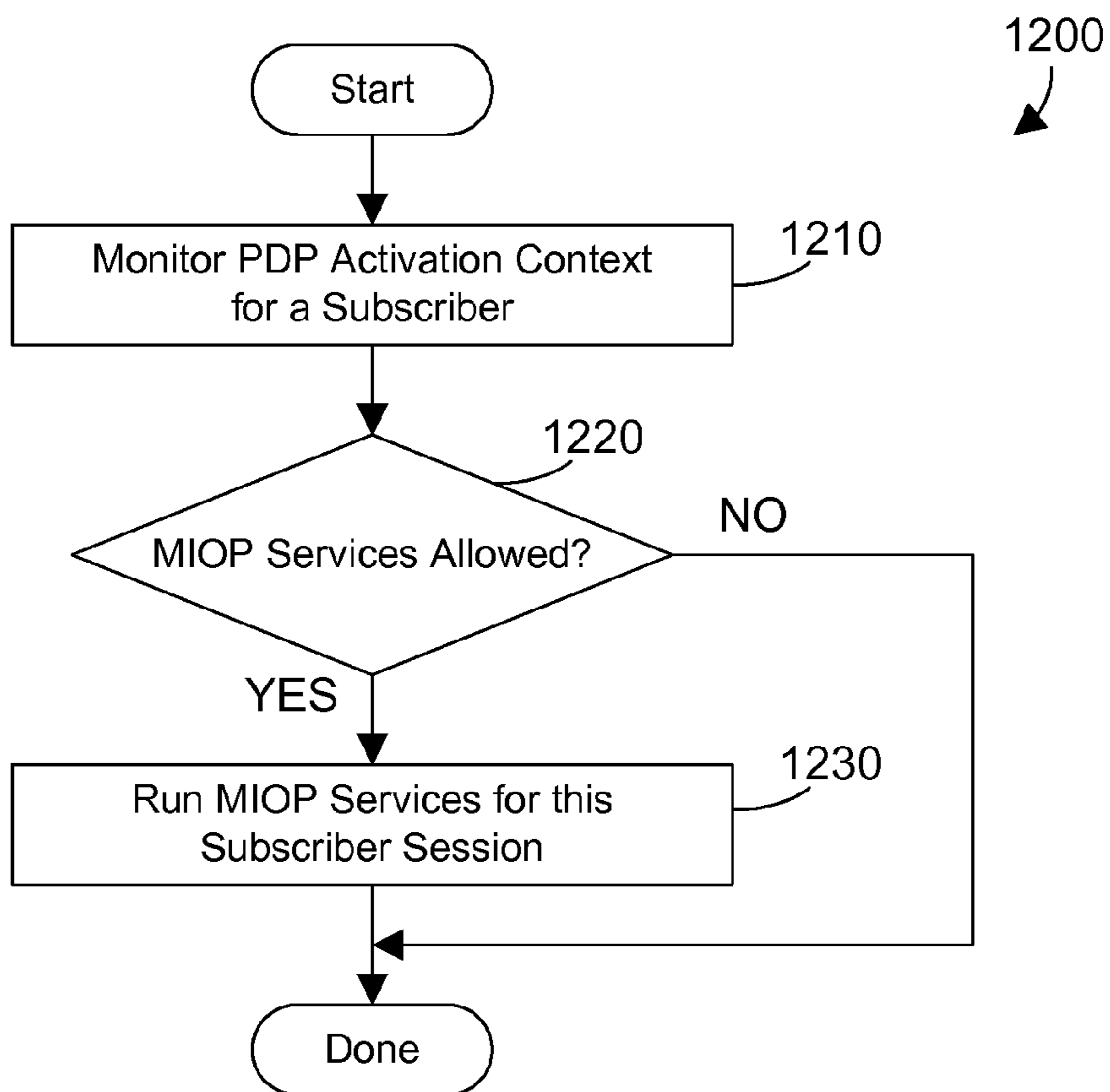

FIG. 12



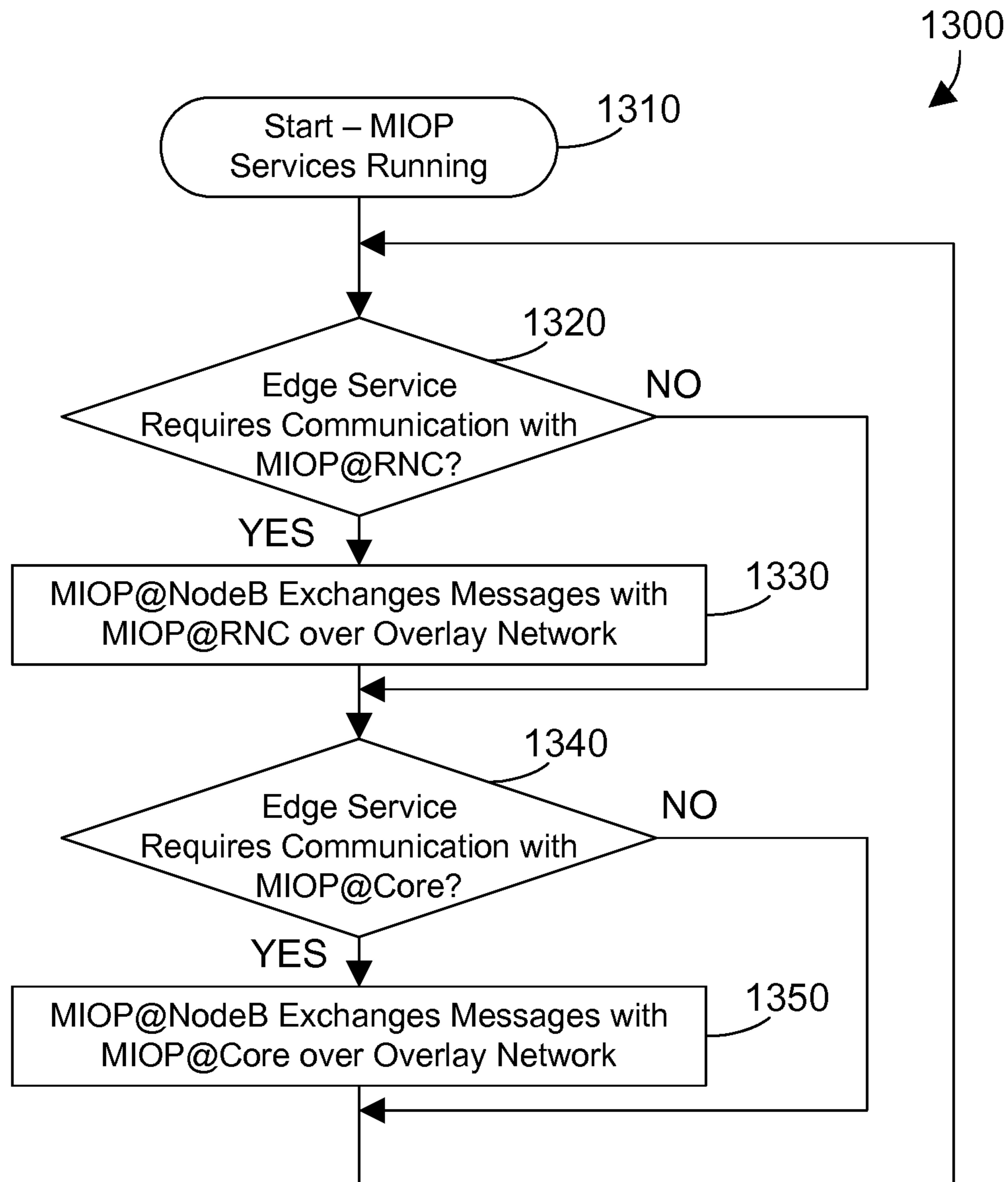

FIG. 13

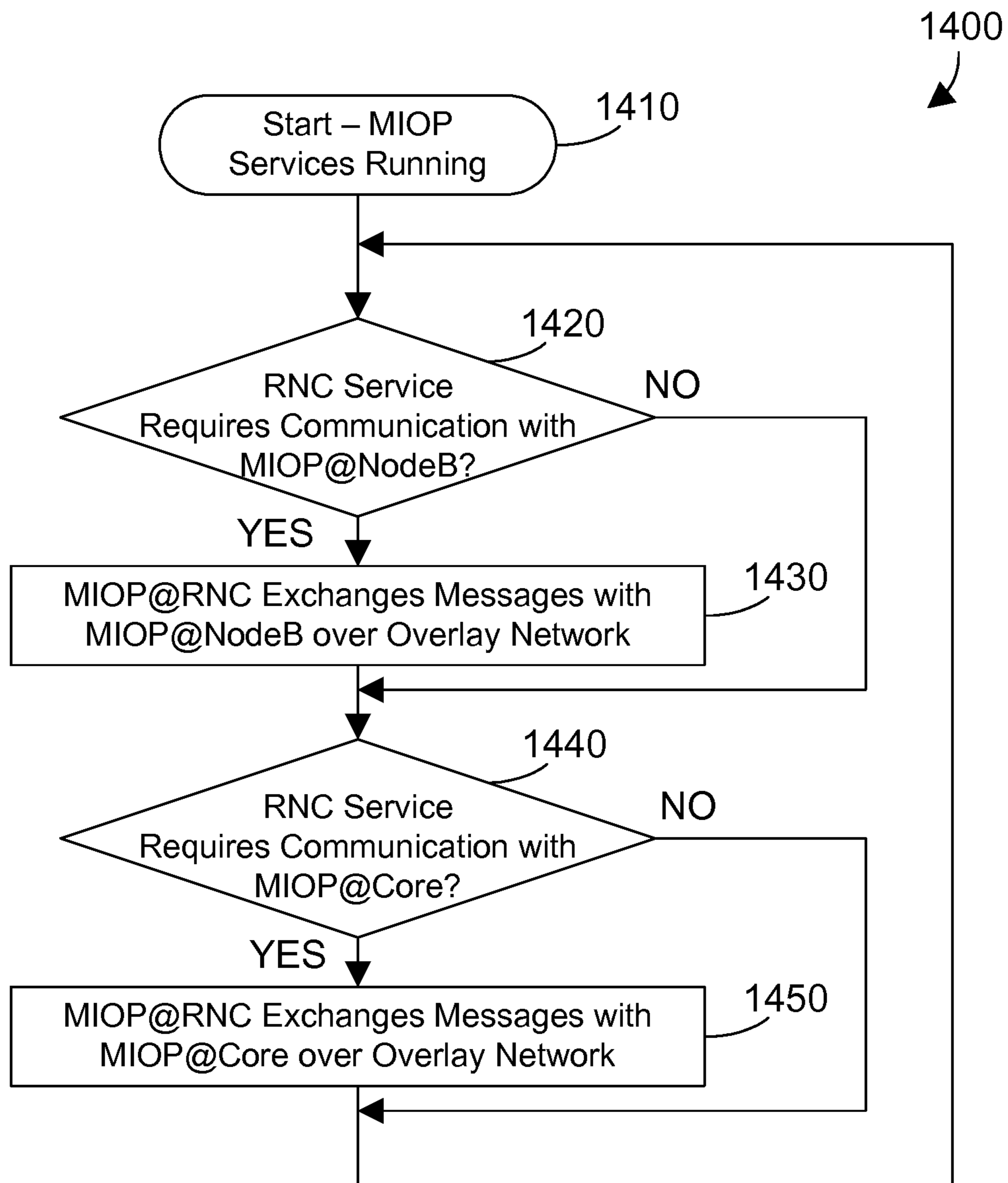

FIG. 14

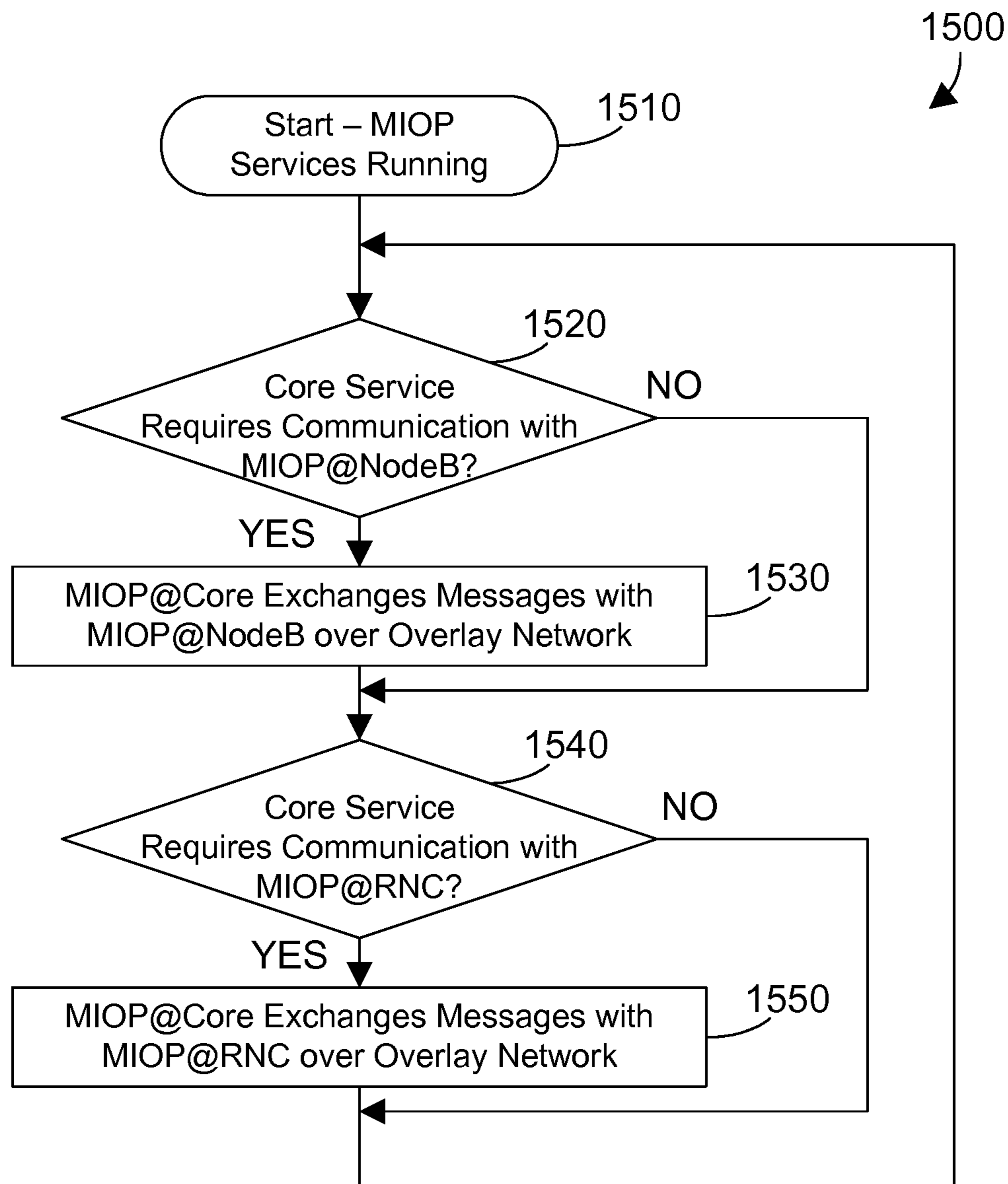

FIG. 15

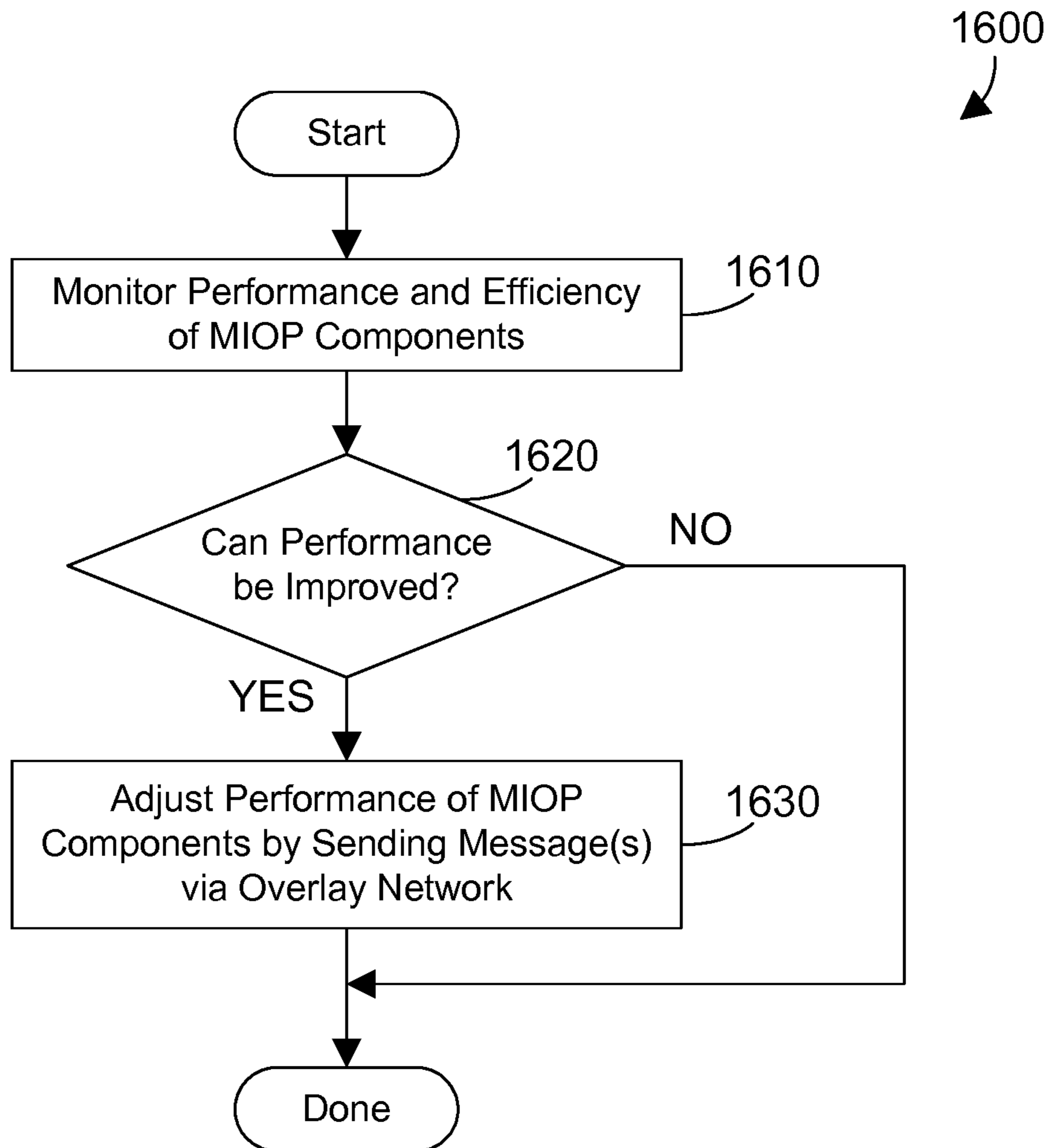

FIG. 16

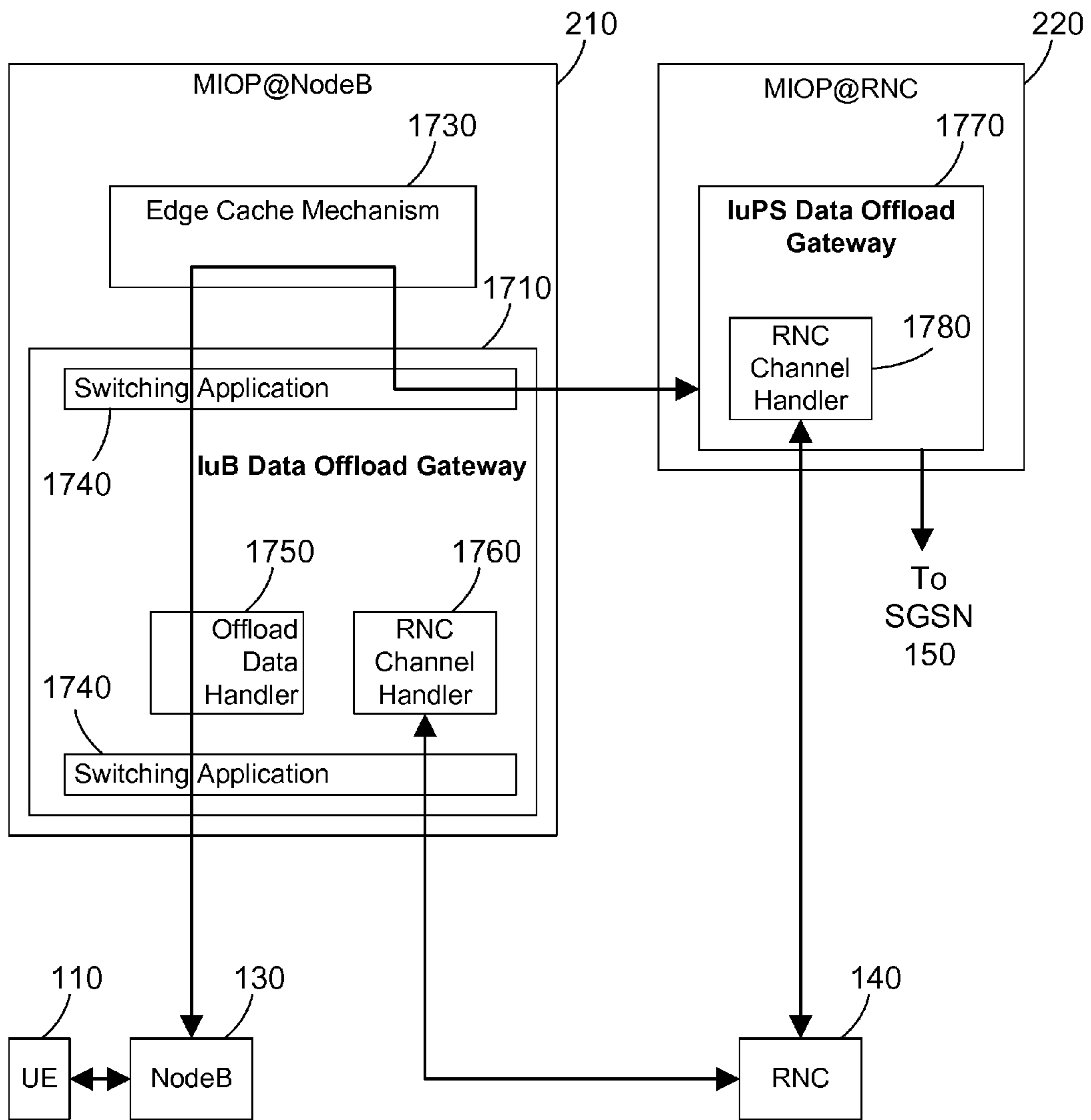
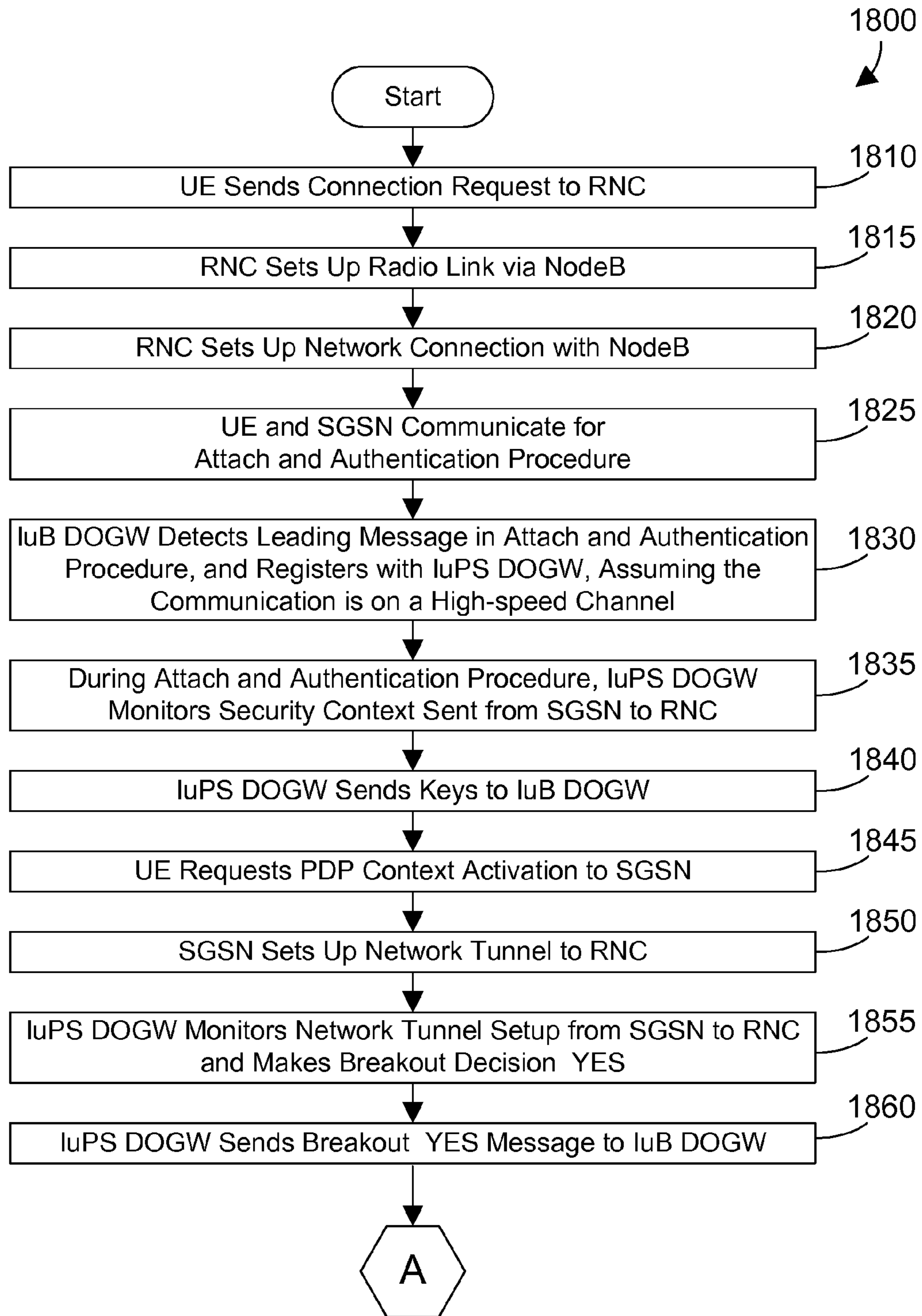

FIG. 17



To FIG. 19

FIG. 18

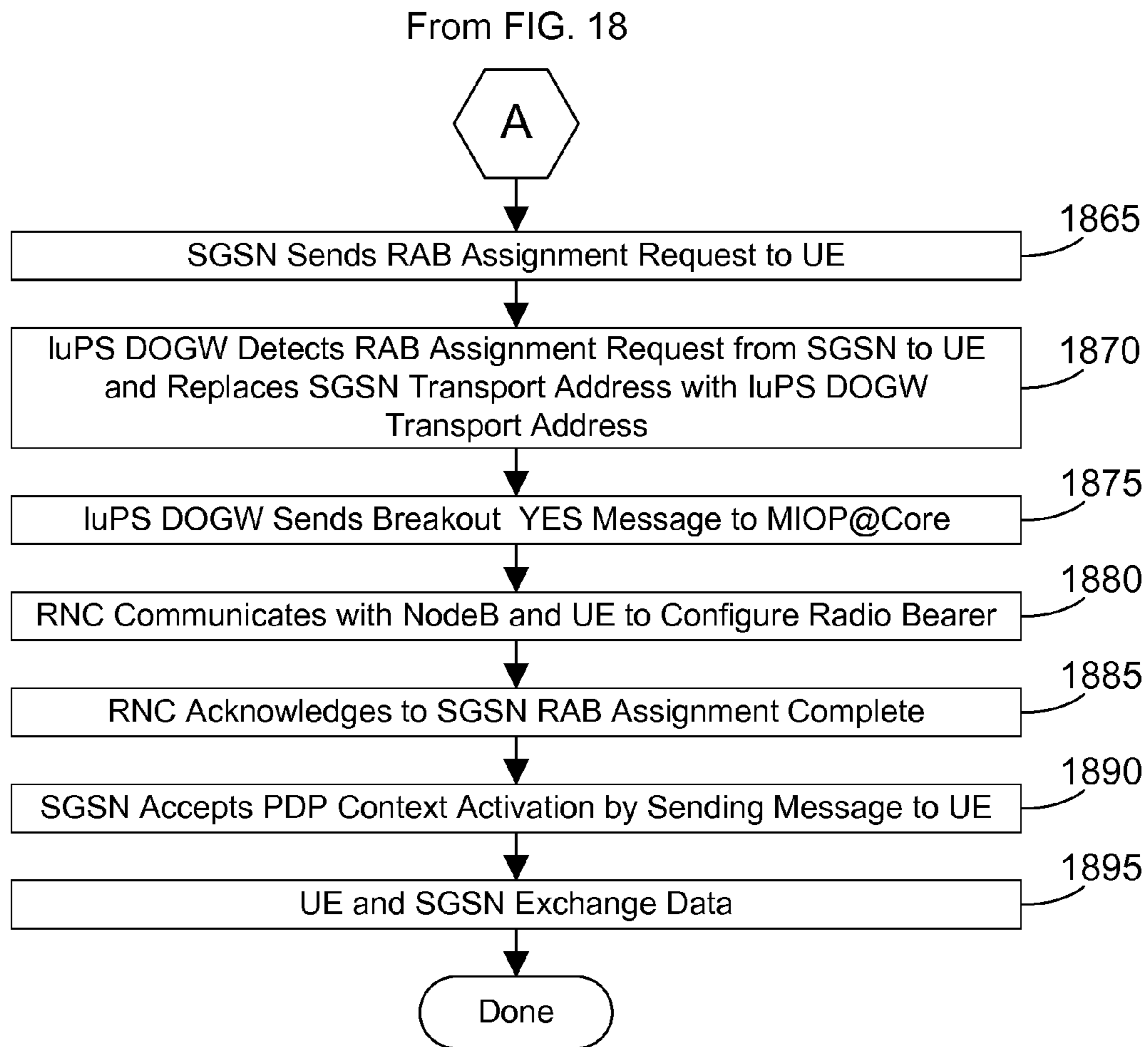

FIG. 19

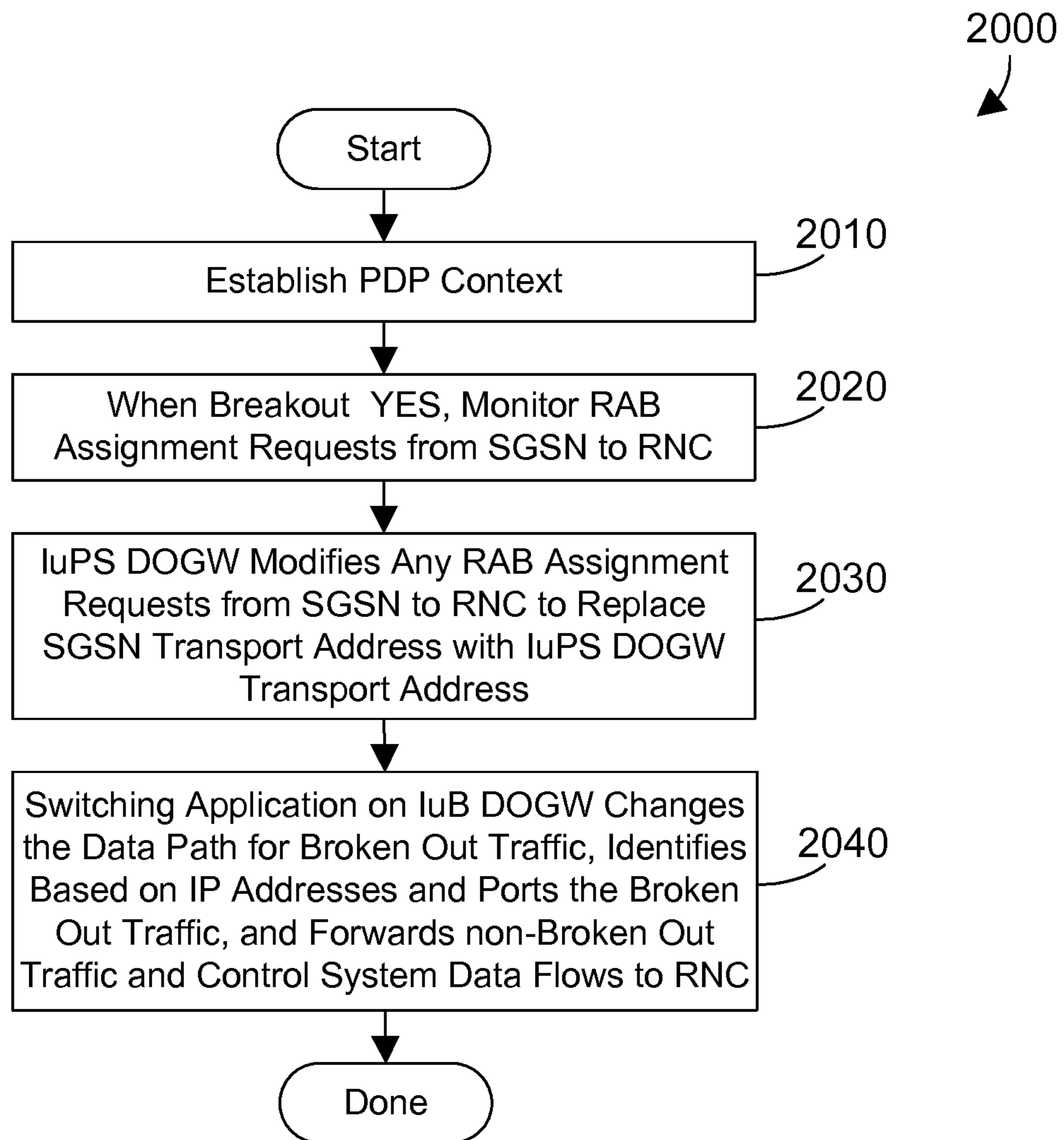

FIG. 20



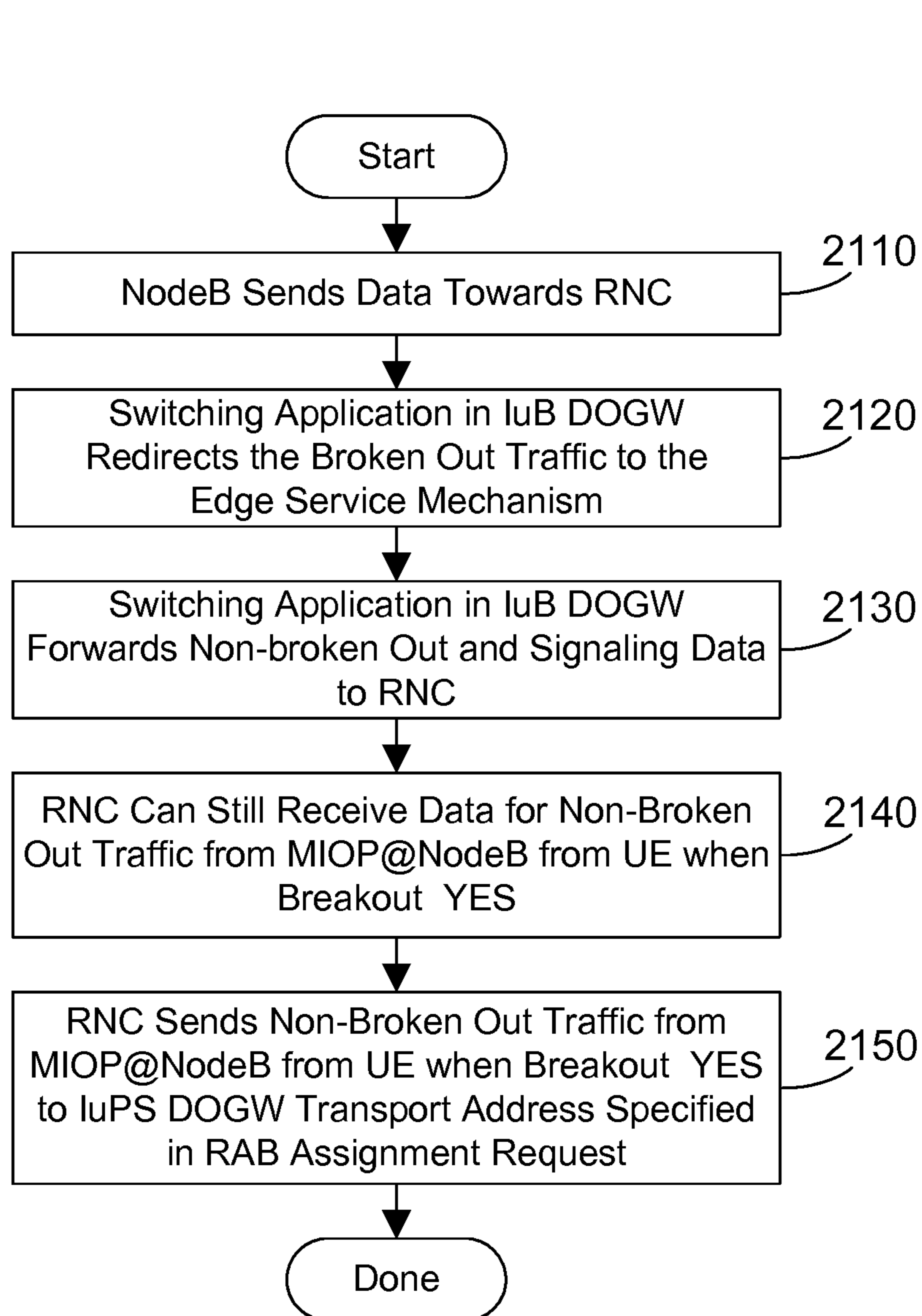

FIG. 21

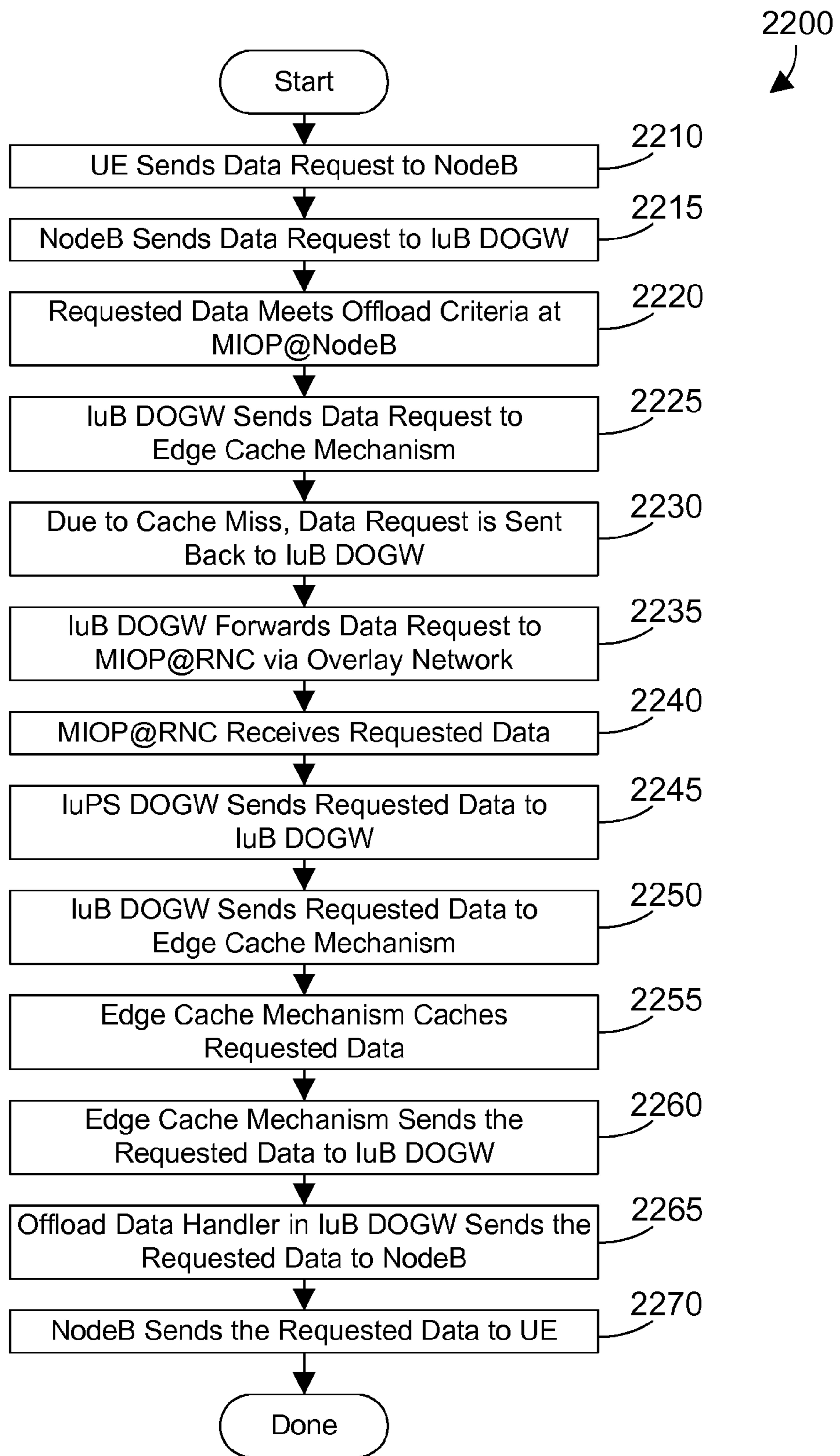

FIG. 22

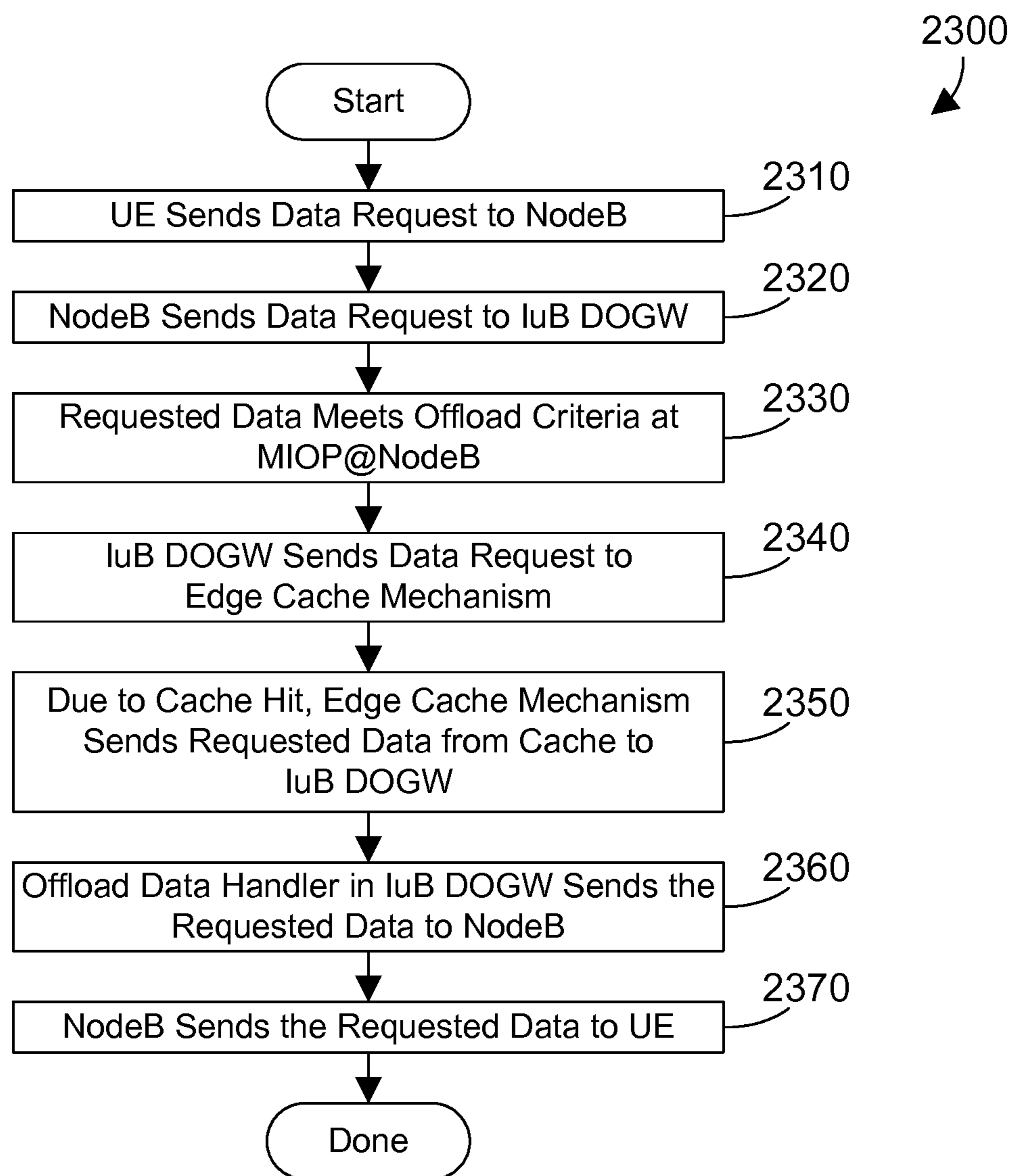

FIG. 23

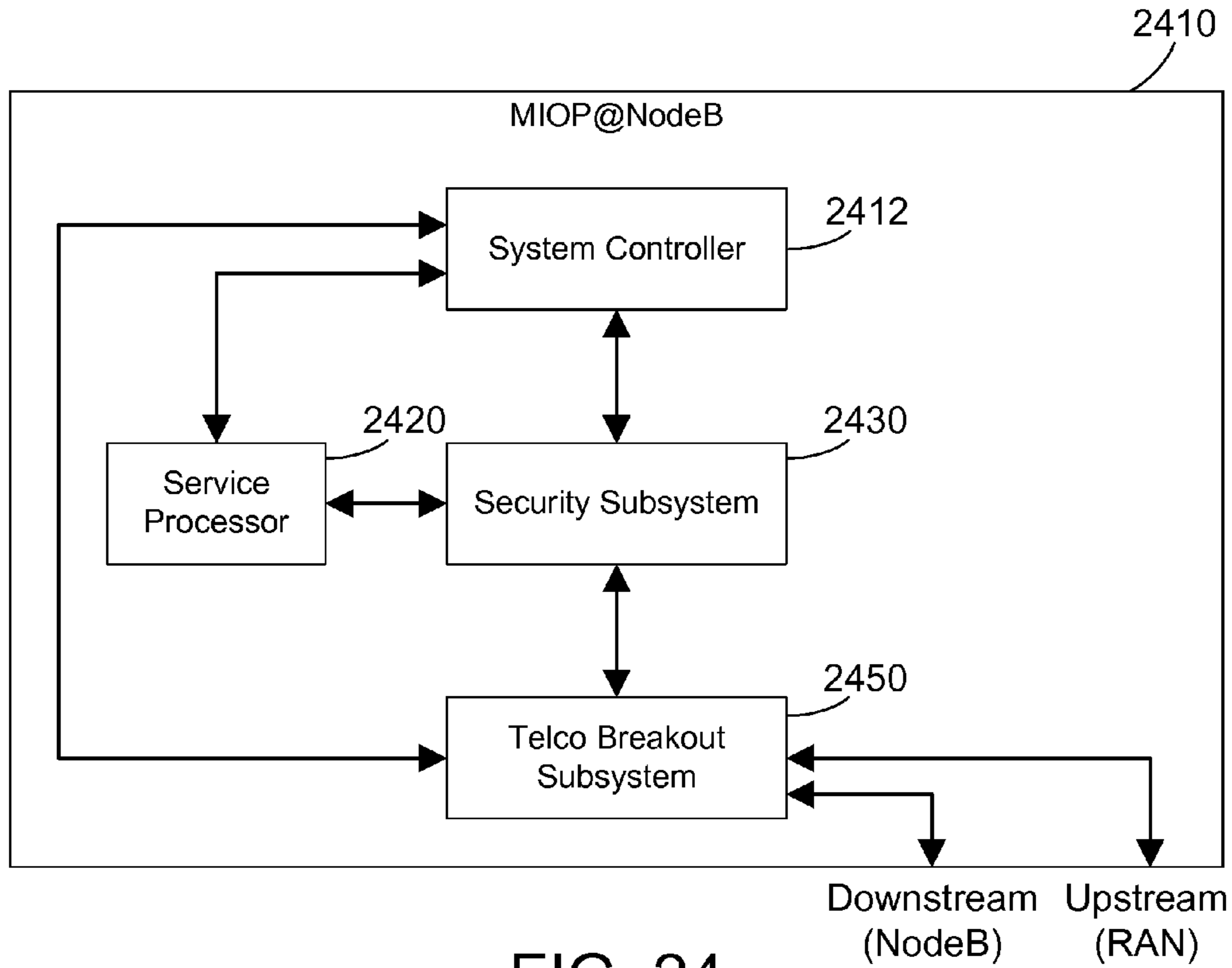

FIG. 24

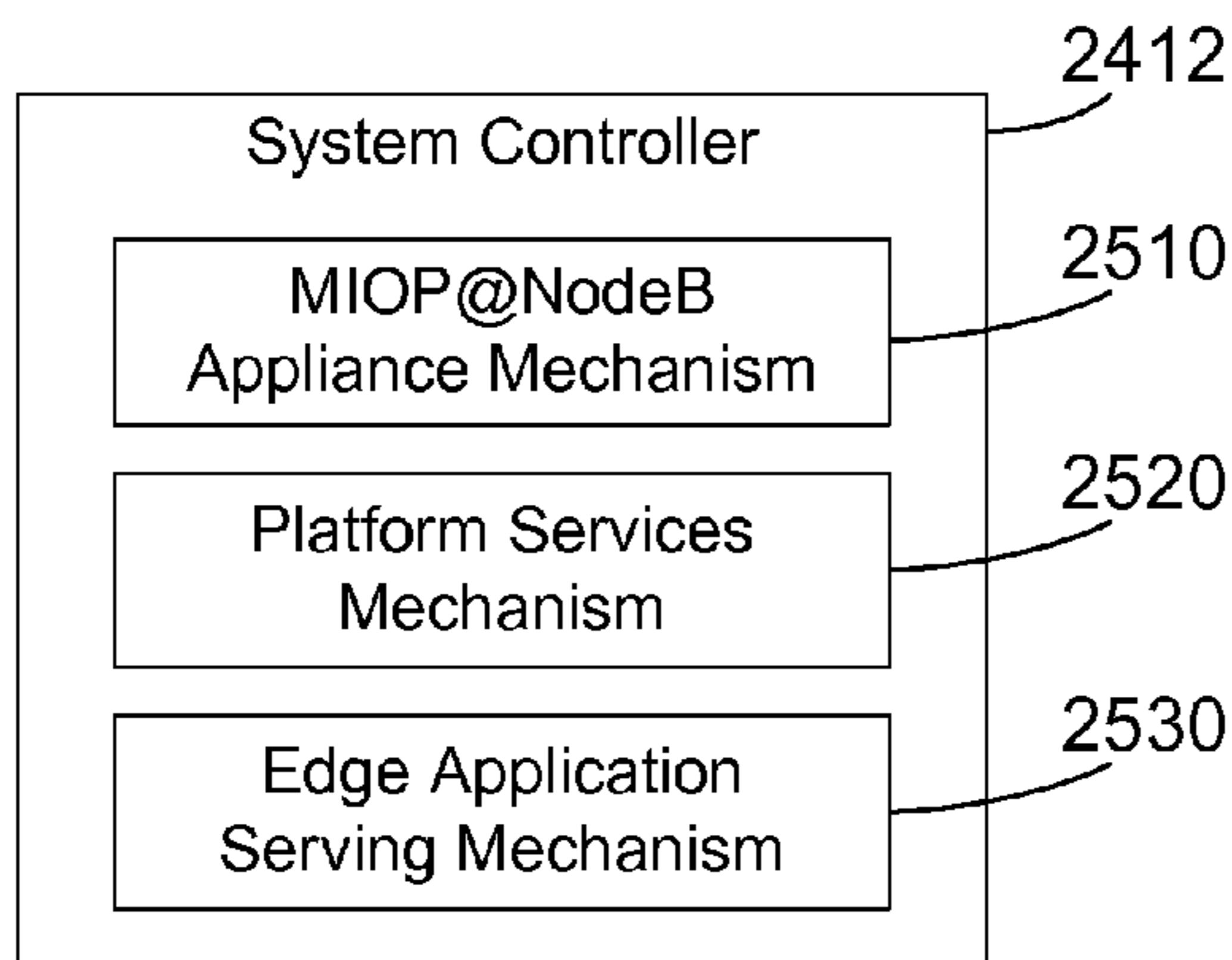

FIG. 25

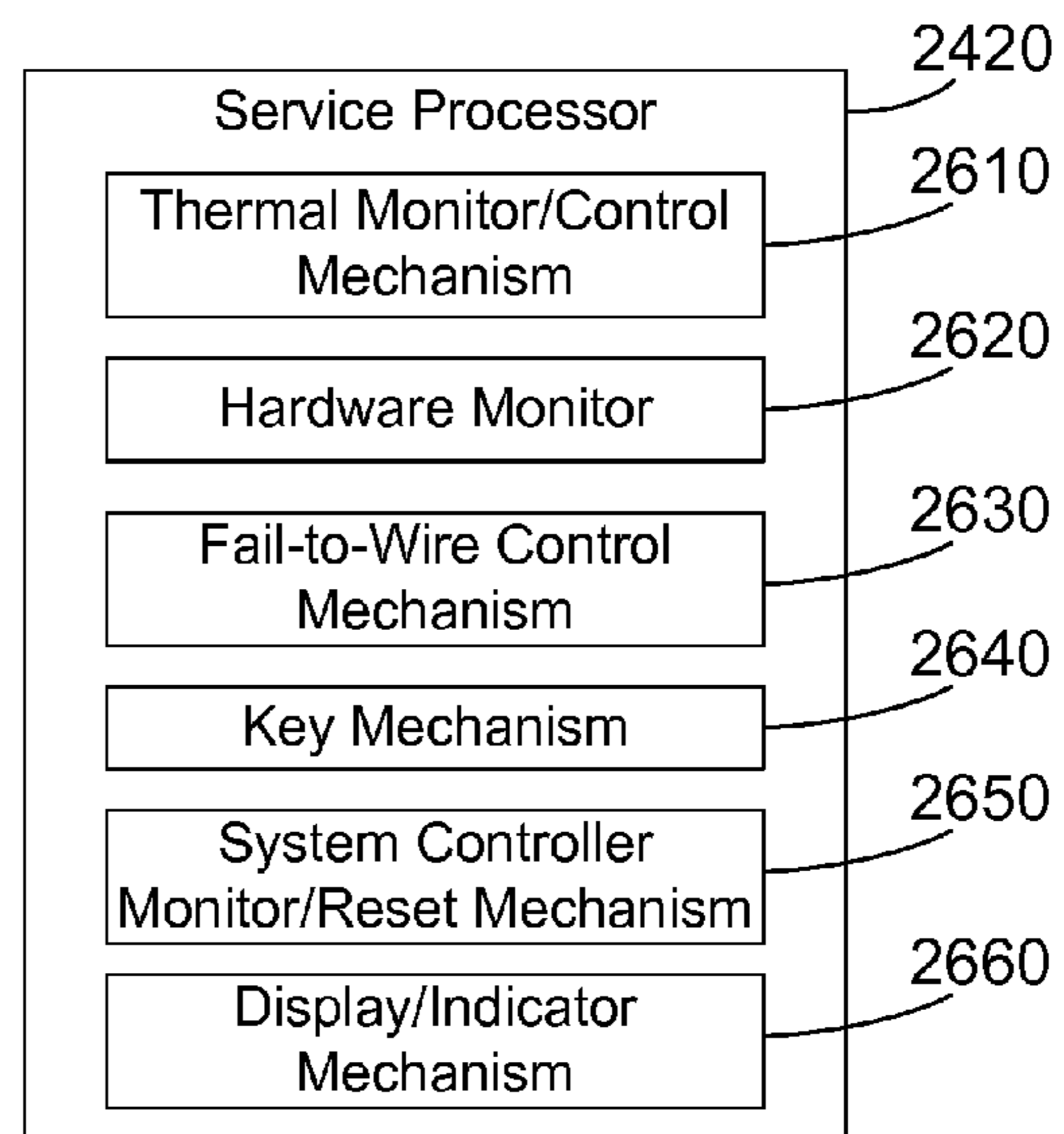

FIG. 26

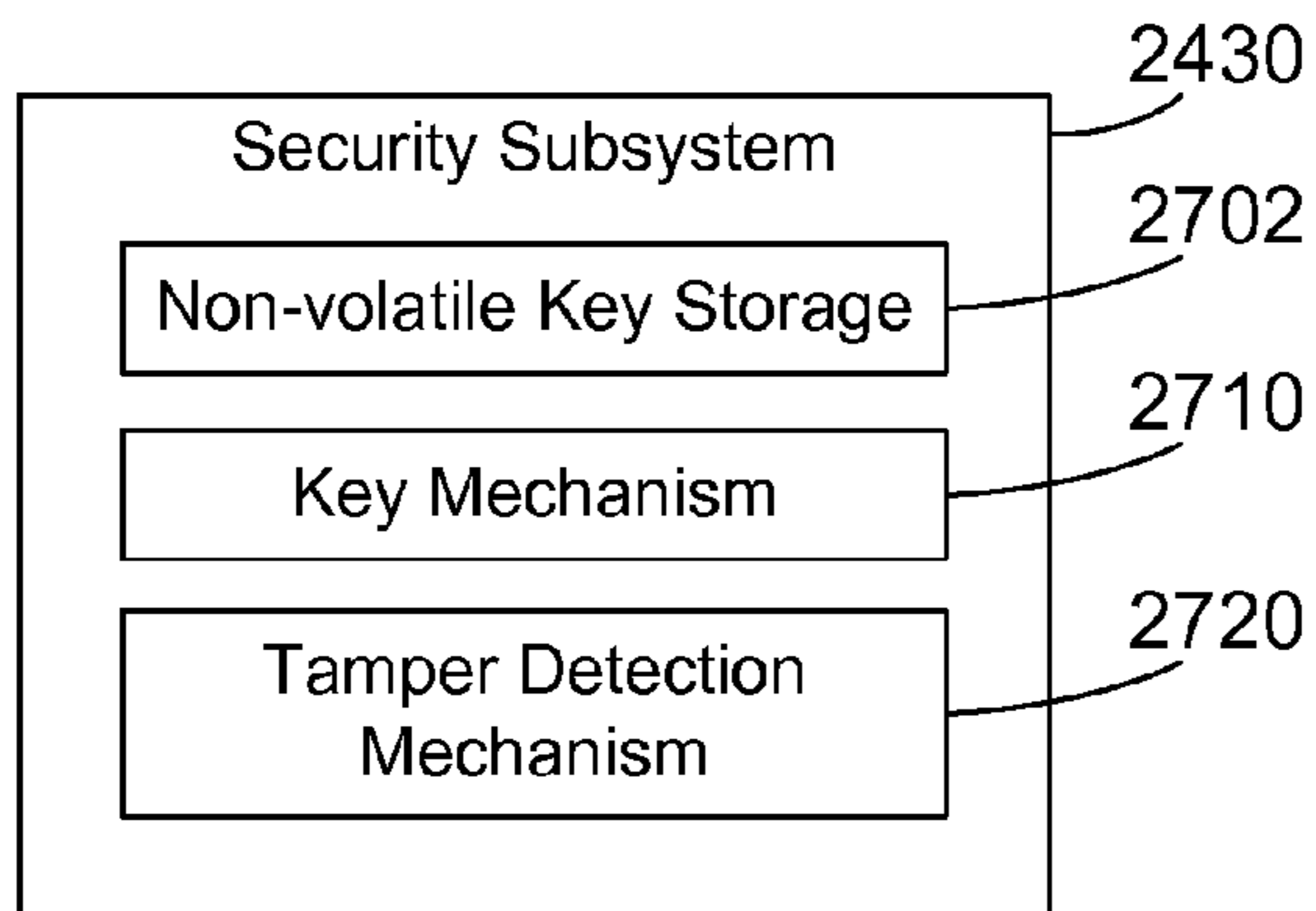

FIG. 27

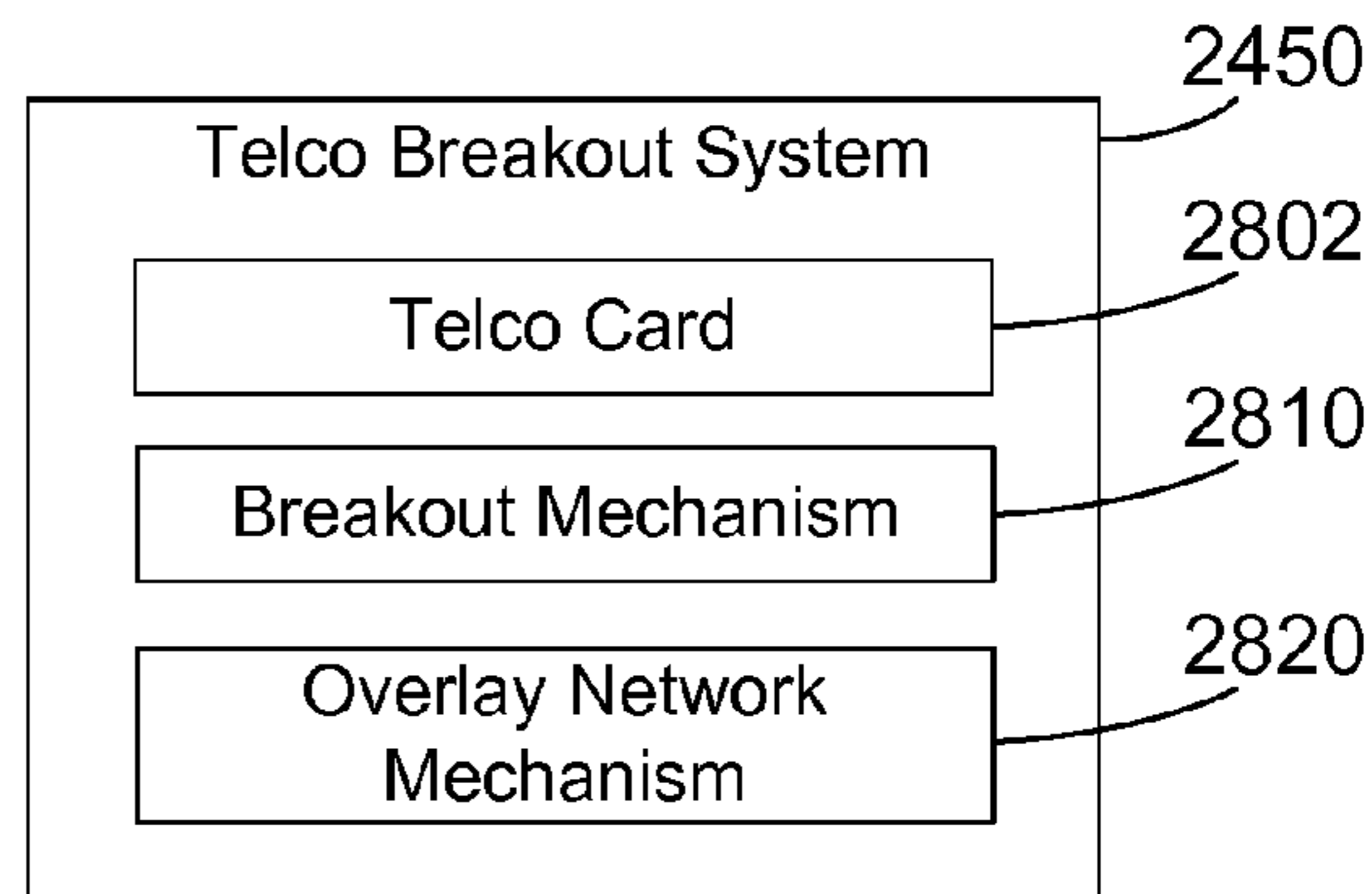

FIG. 28

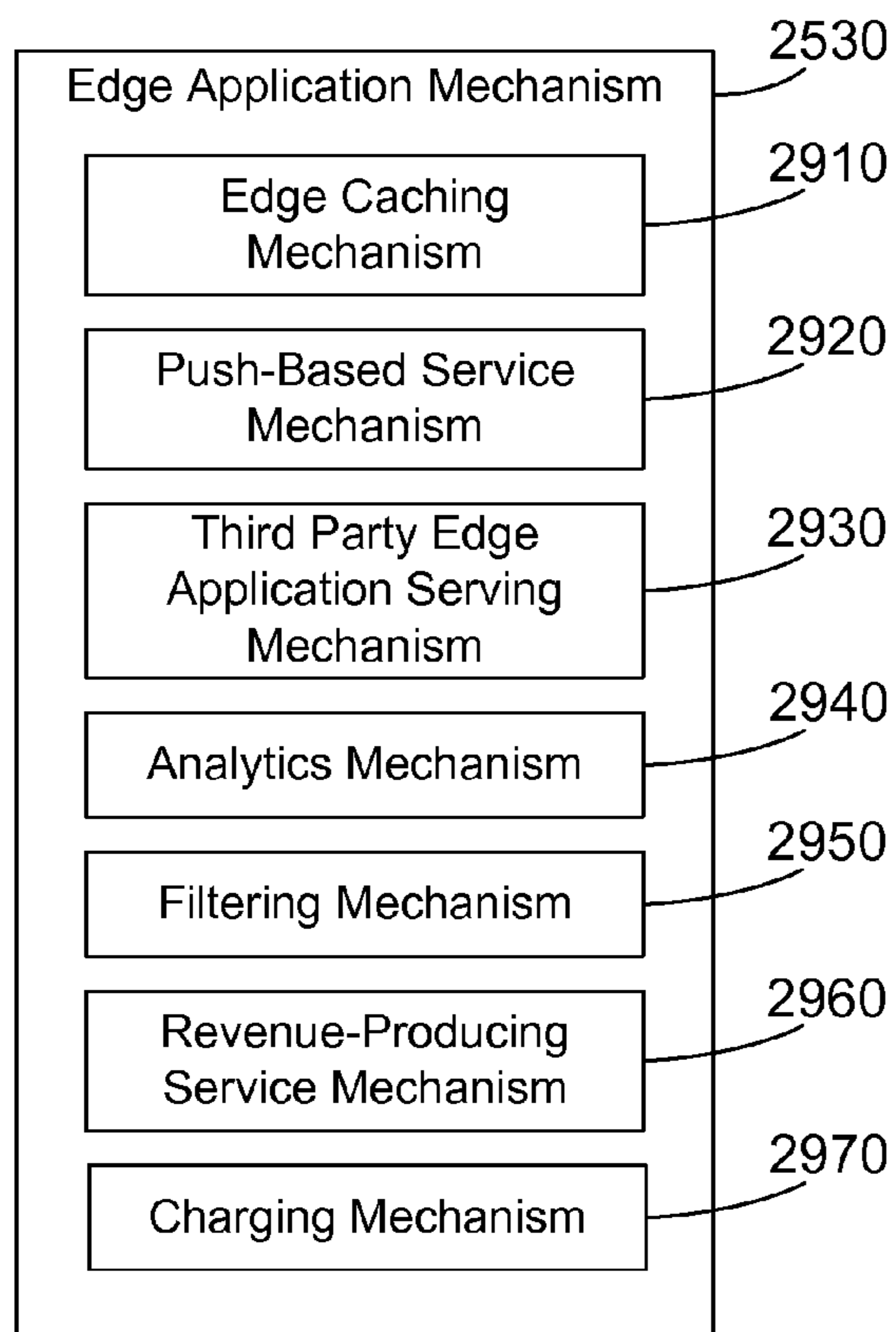

FIG. 29

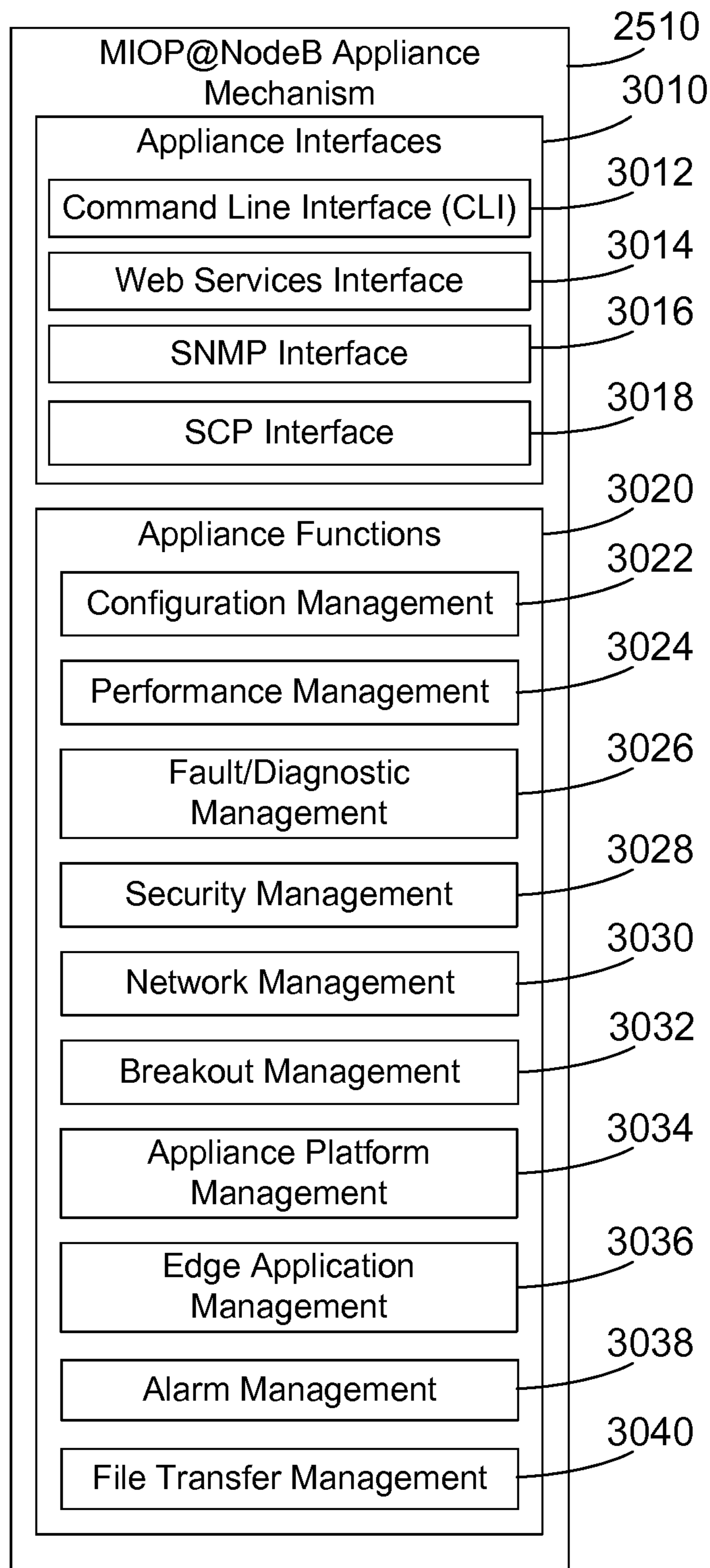

FIG. 30

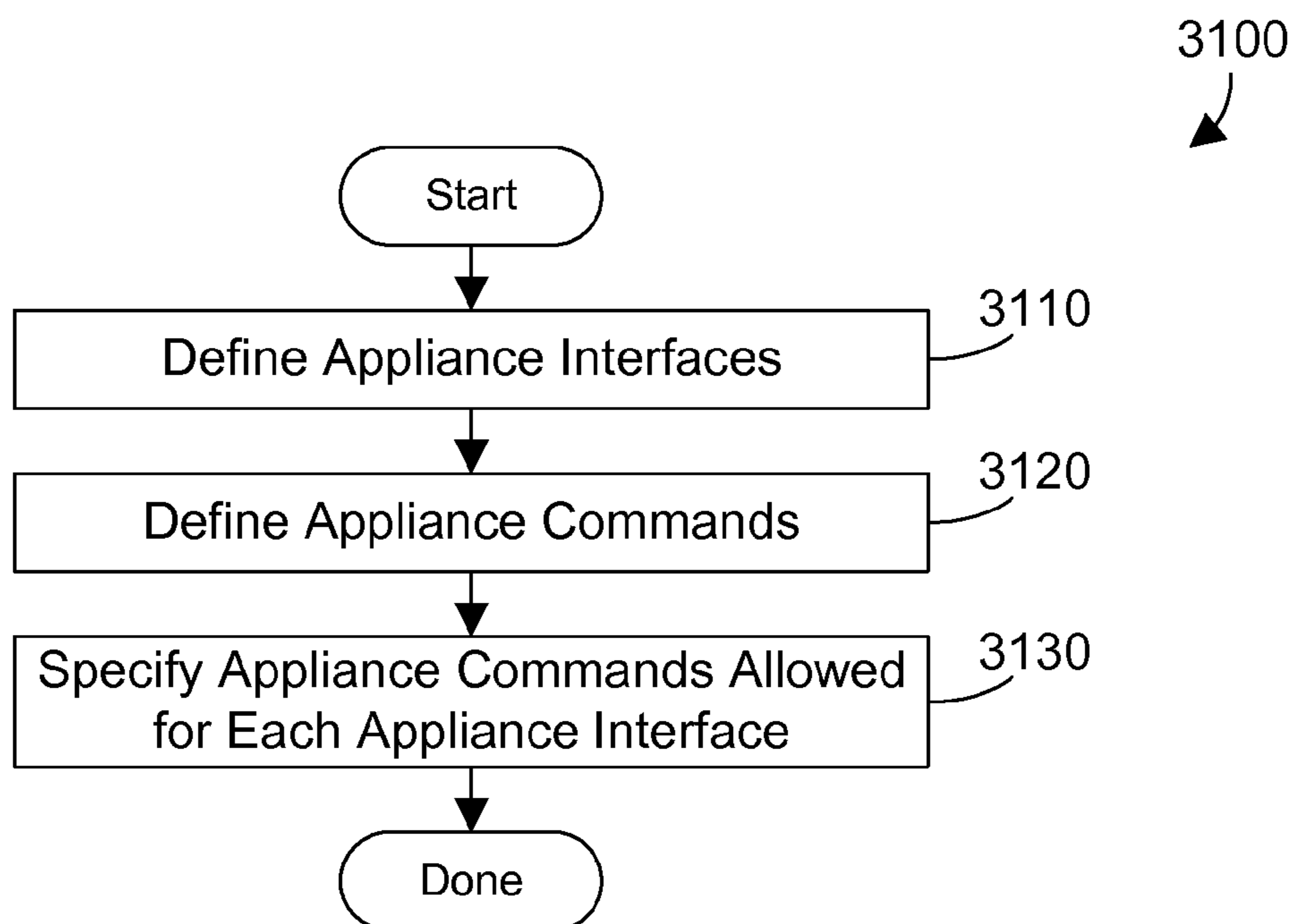

FIG. 31

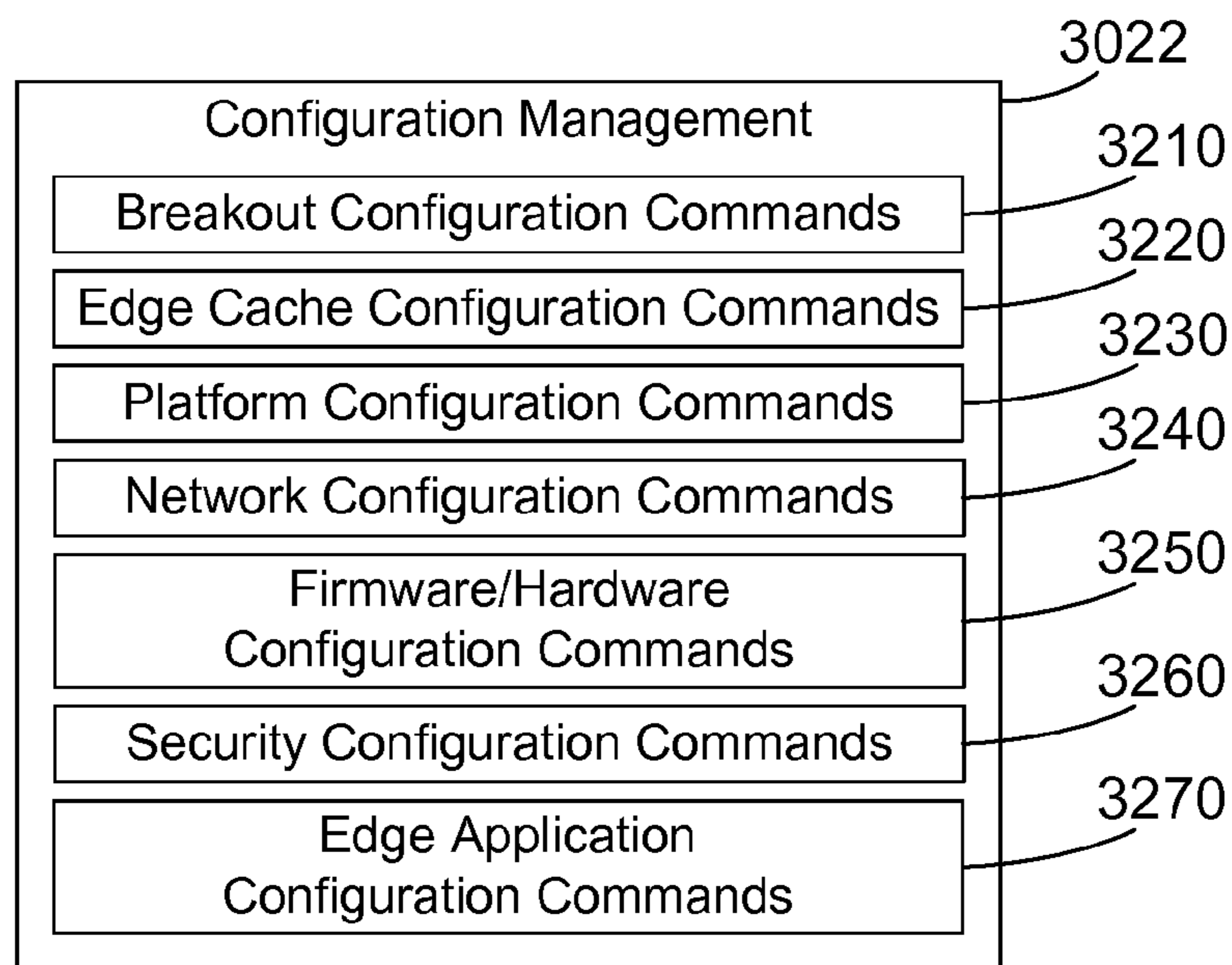

FIG. 32

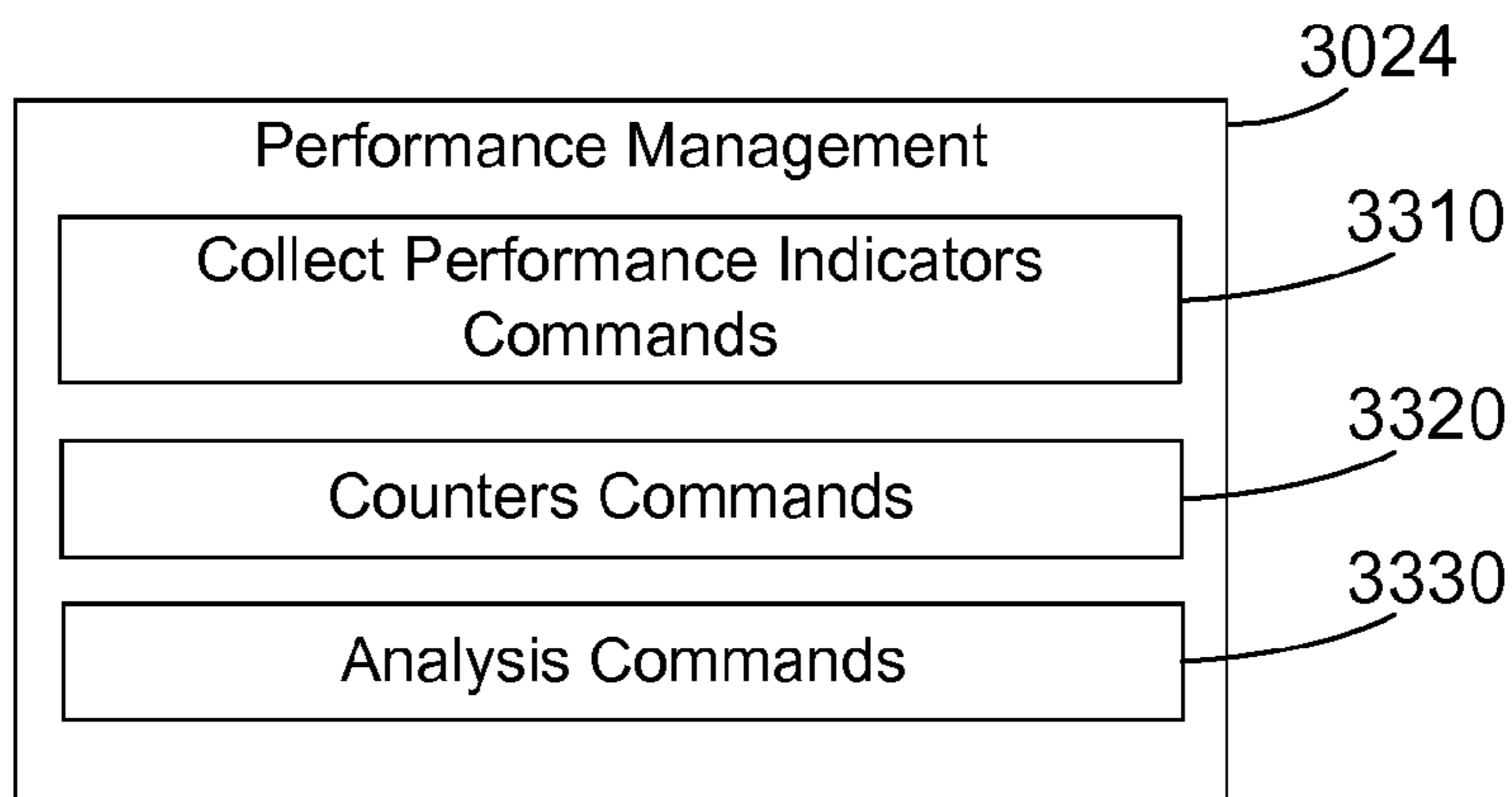

FIG. 33

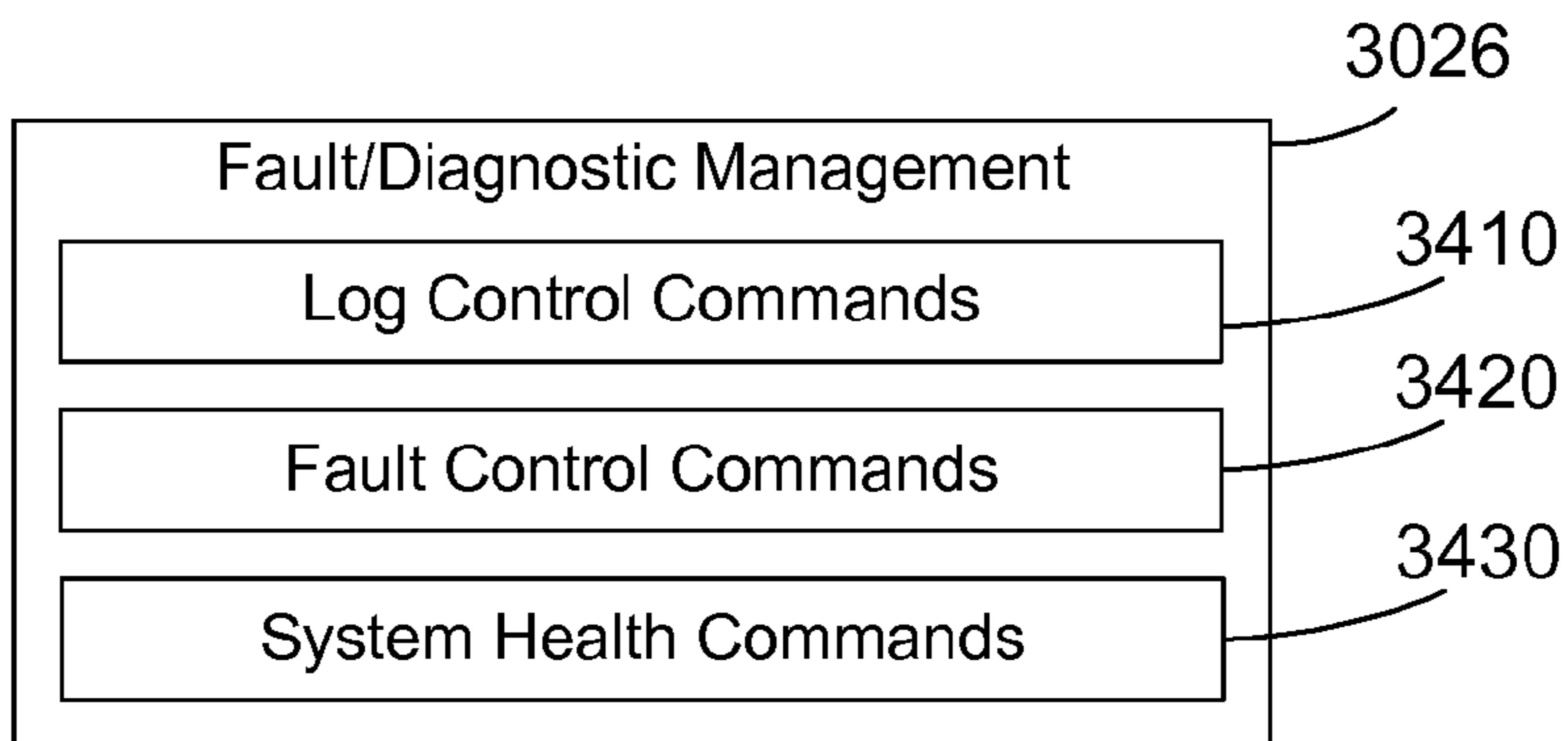

FIG. 34

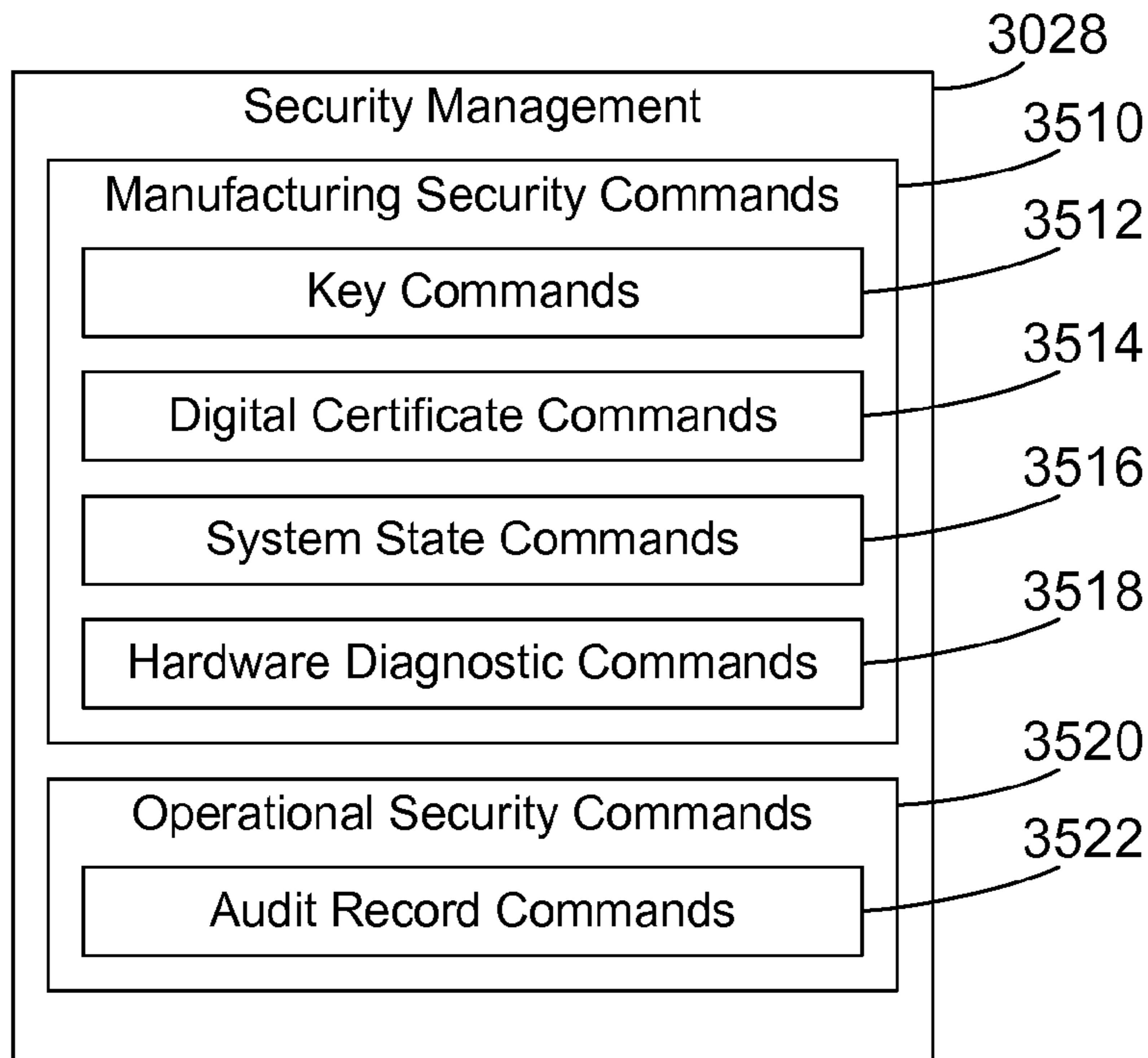

FIG. 35



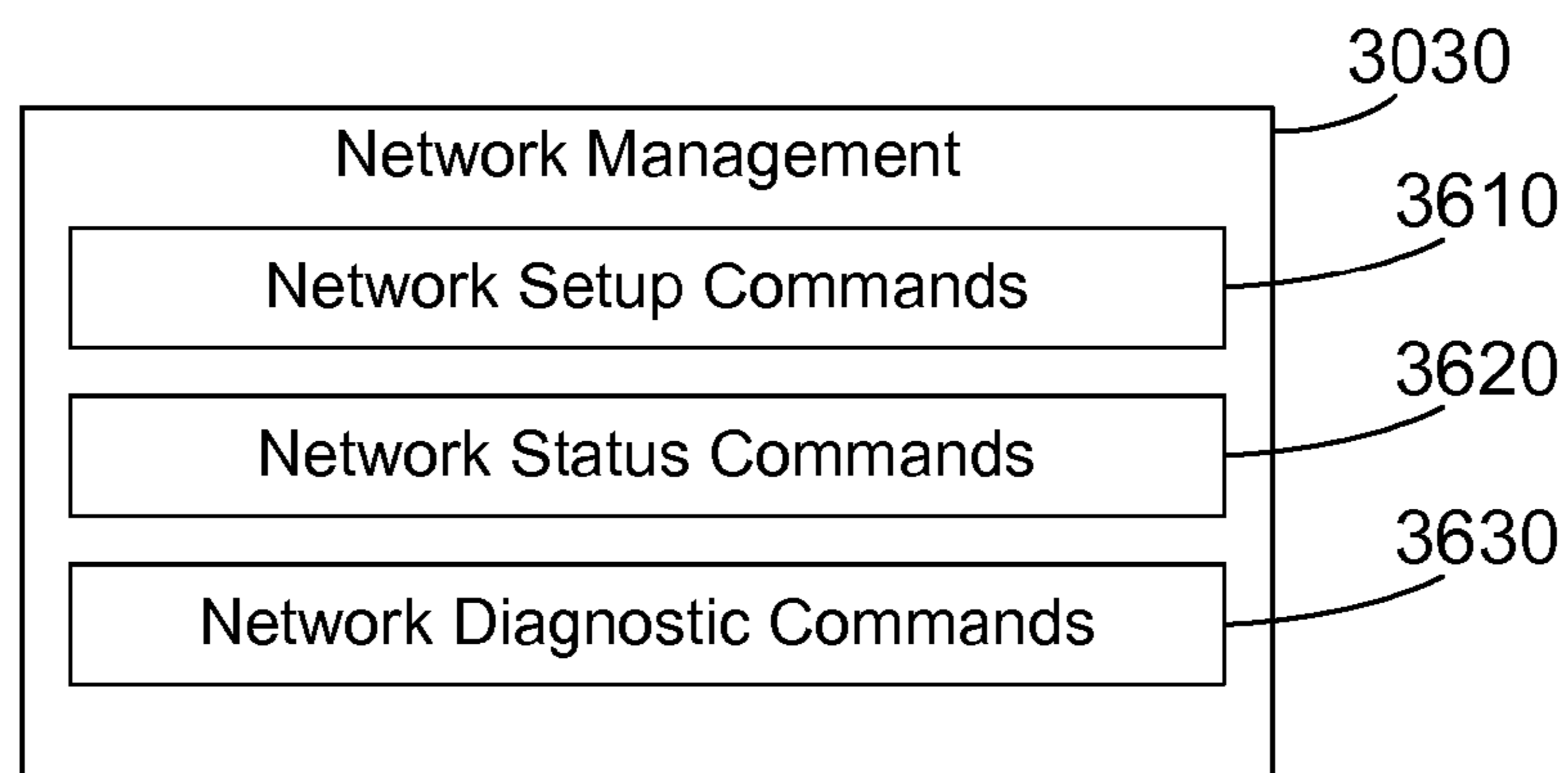

FIG. 36

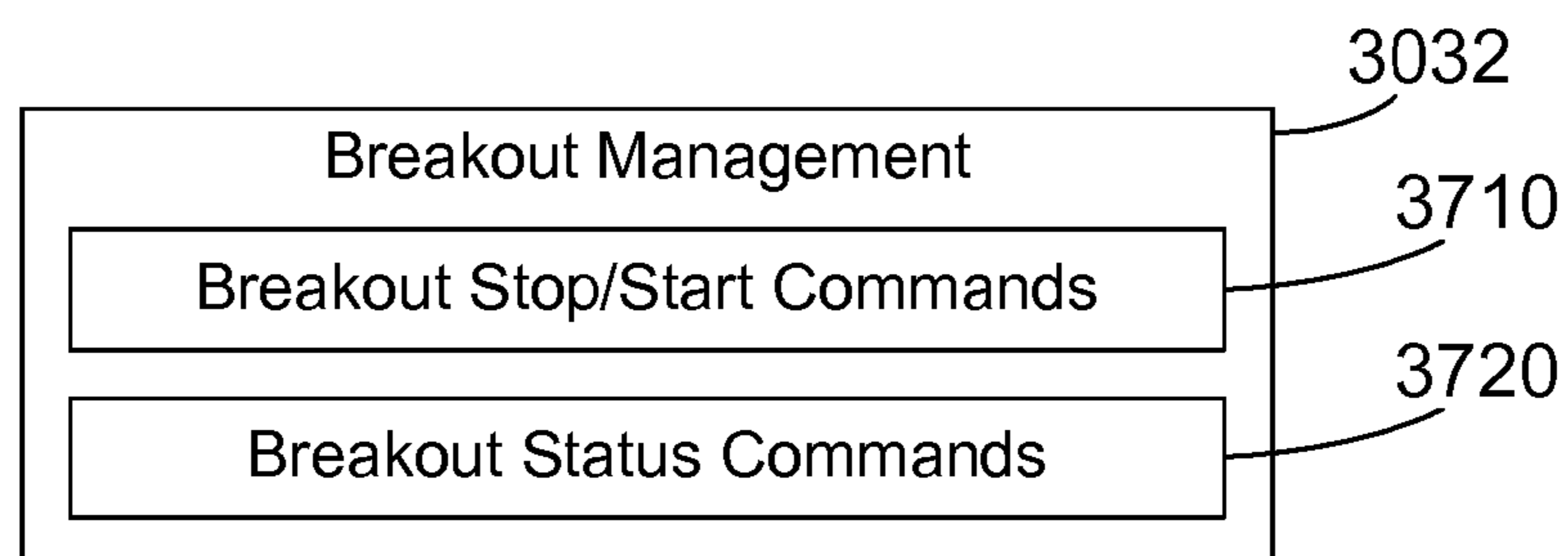

FIG. 37

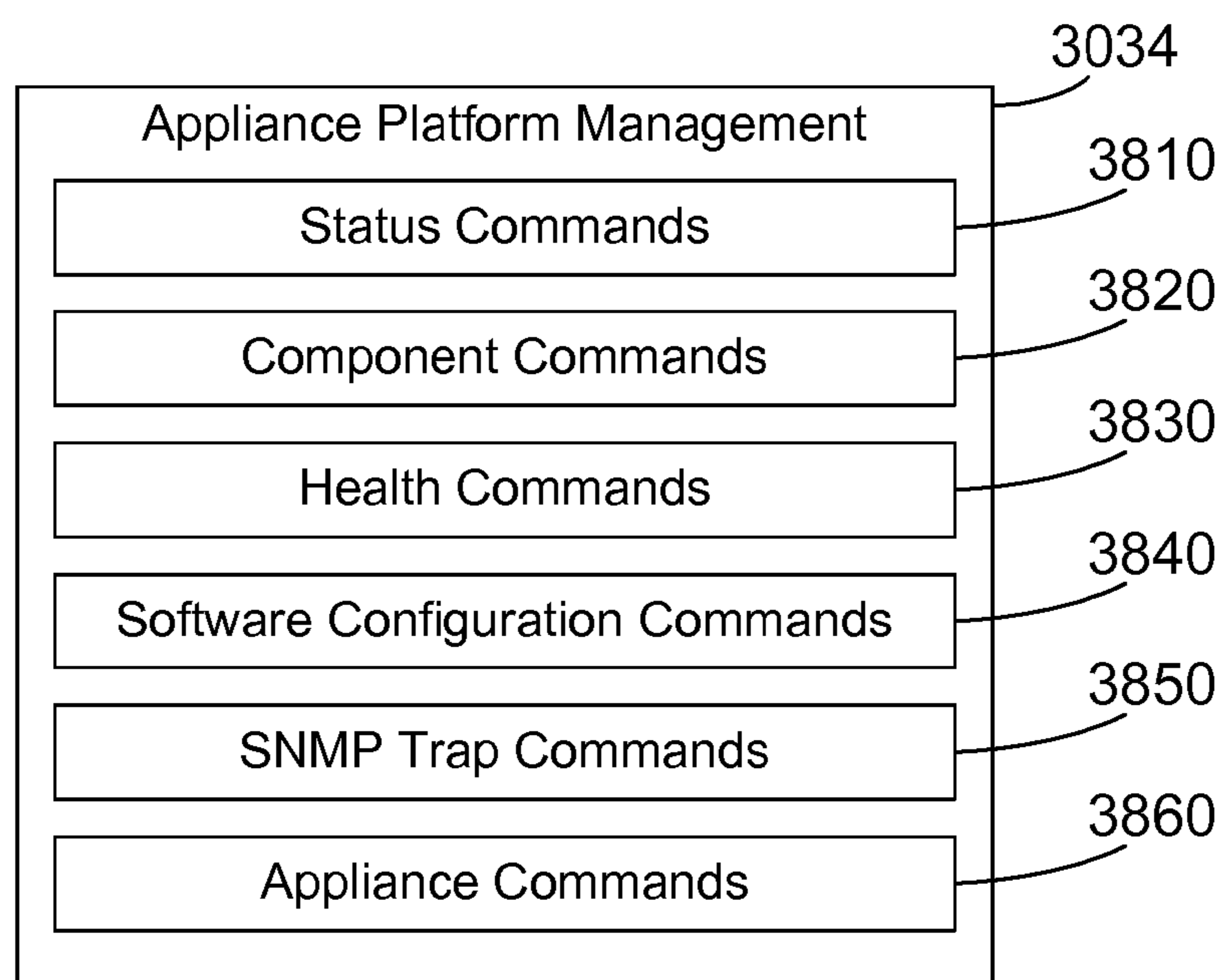

FIG. 38

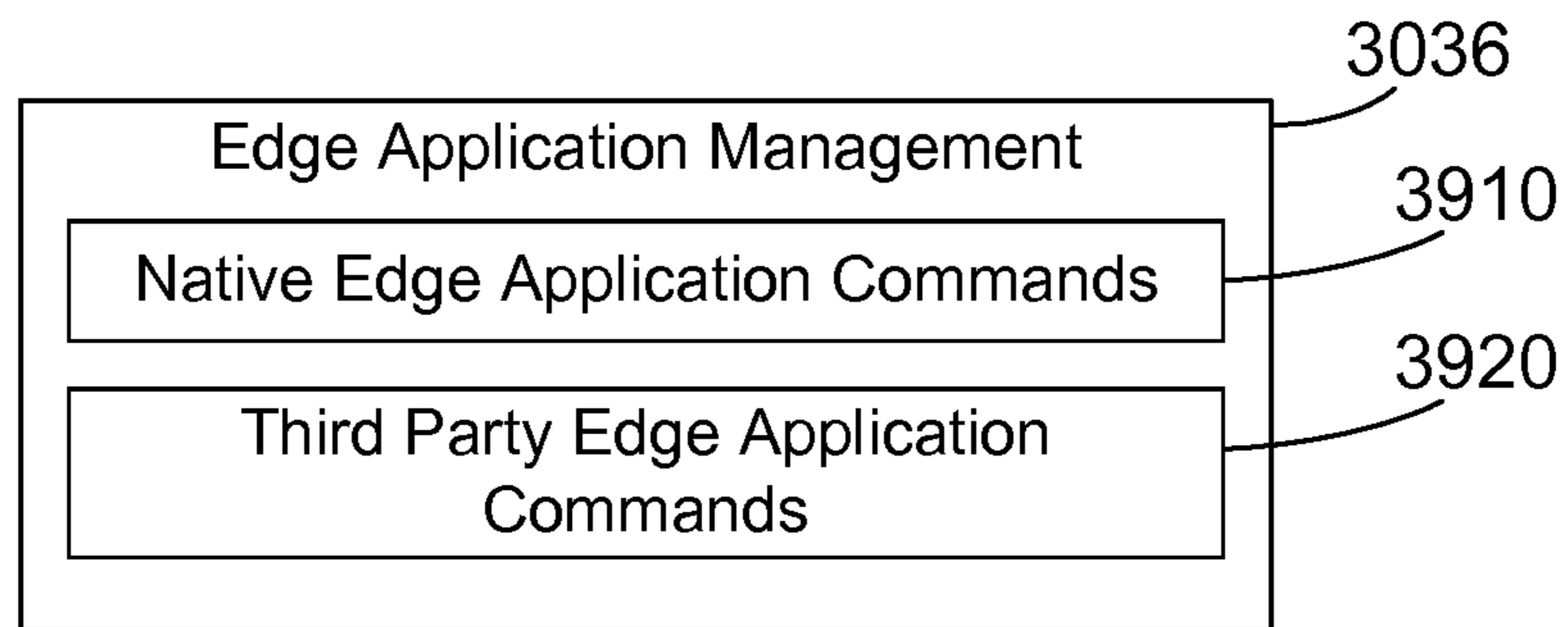

FIG. 39

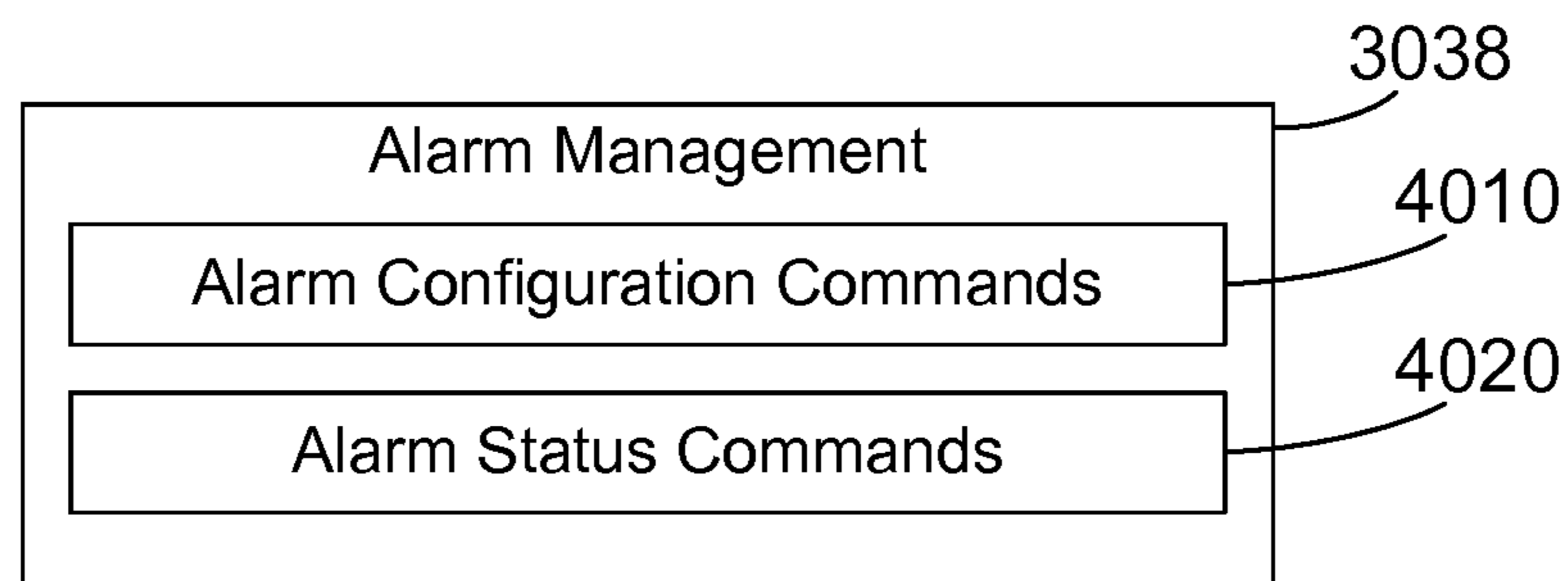

FIG. 40

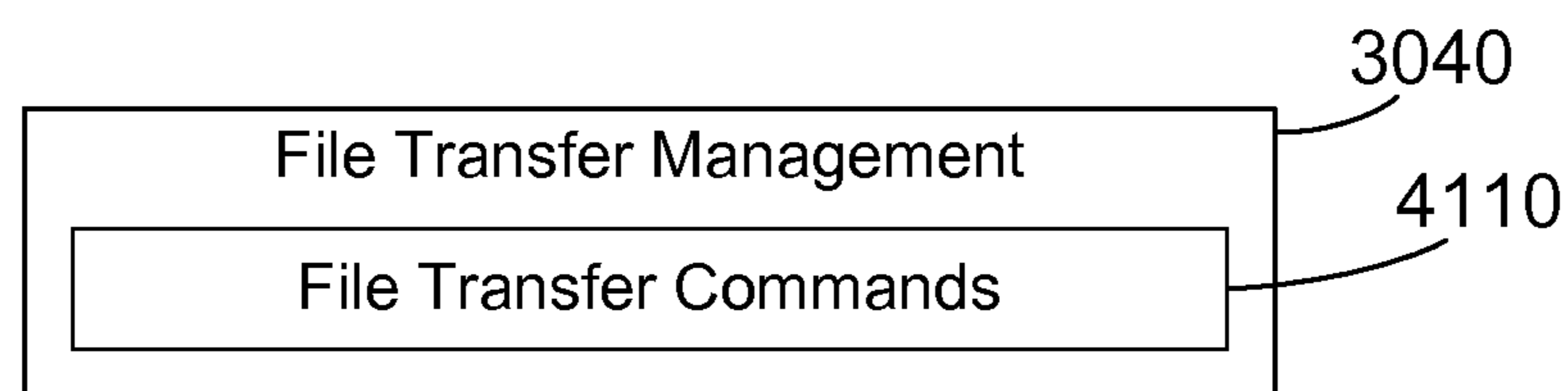

FIG. 41

Commands	Interface
Configuration Management	CLI for all commands except file transfer commands SCP for file transfer commands
Performance Management	CLI for all commands except file transfer commands SCP for file transfer commands
Fault/Diagnostic Management	CLI for all commands except alarm traps and file transfer commands SNMP for alarm traps SCP for file transfer commands
Security Management	CLI for all commands except file transfer commands SCP for file transfer commands
Network Management	CLI for all commands
Breakout Management	CLI for all commands
Appliance Platform Management	CLI for all commands except file transfer commands SCP for file transfer commands
Edge Application Management	CLI for all commands except file transfer commands SCP for file transfer commands
Alarm Management	SNMP for all commands
File Transfer Management	SCP for all commands

FIG. 42

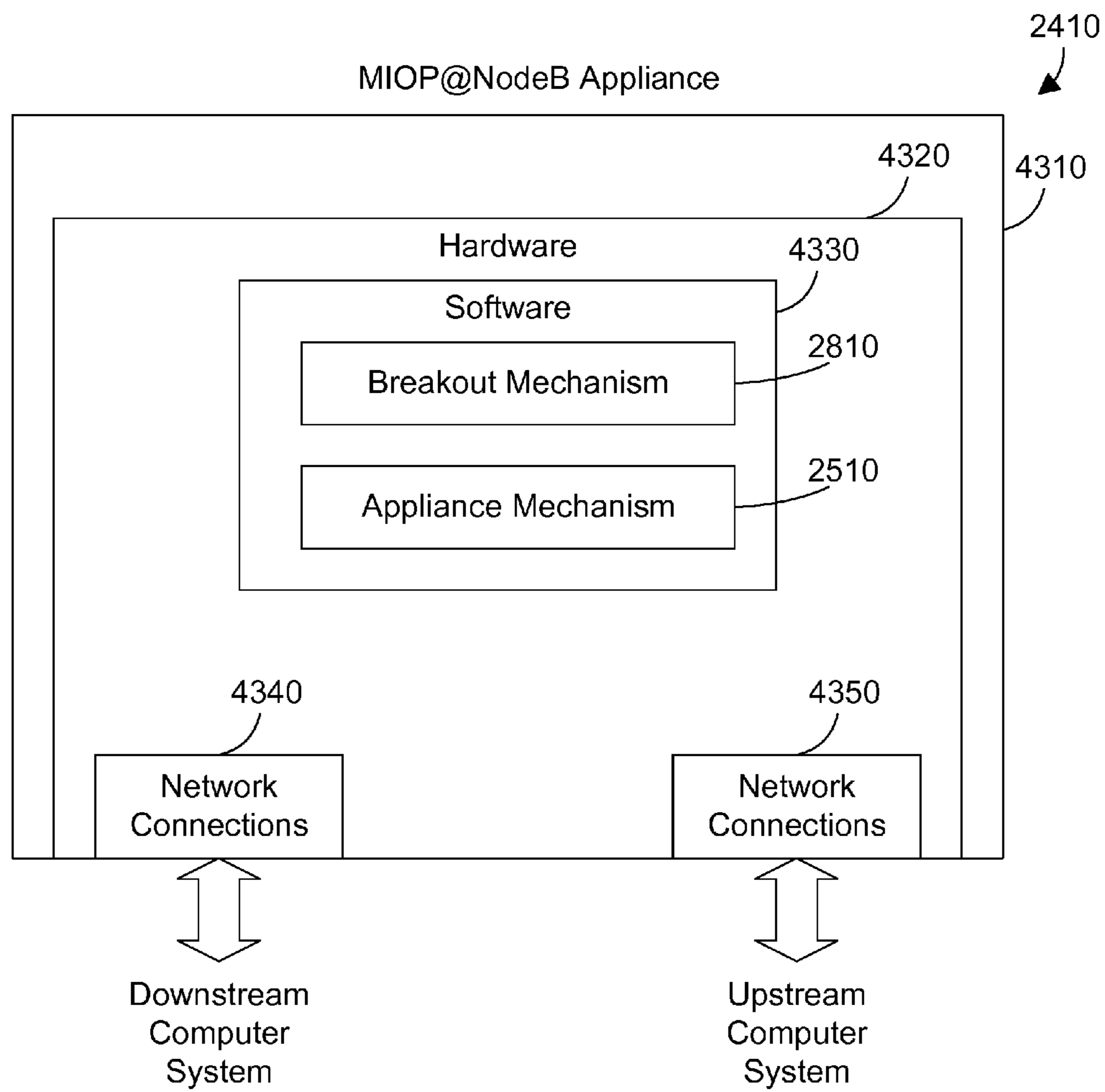

FIG. 43

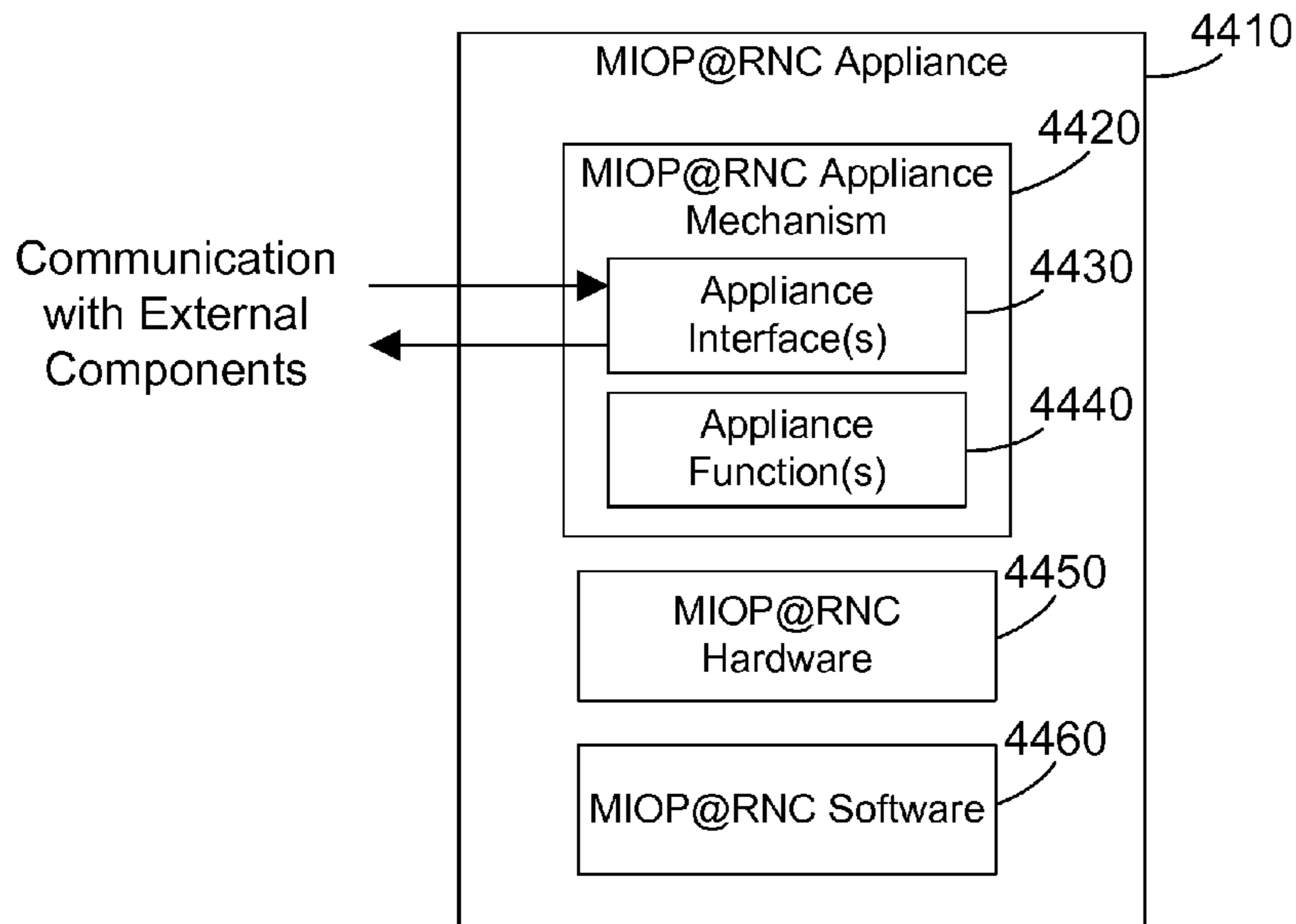

FIG. 44

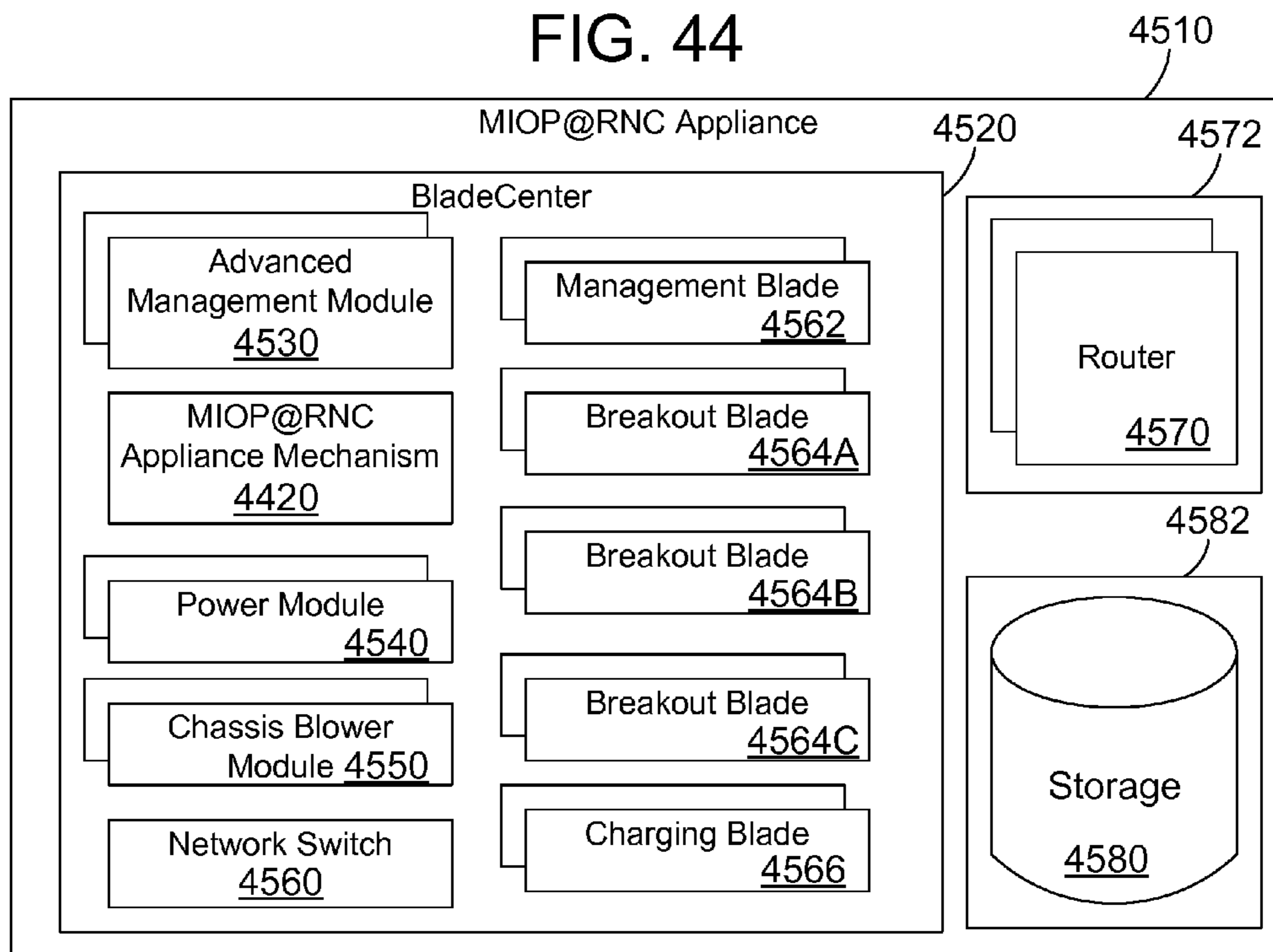

FIG. 45

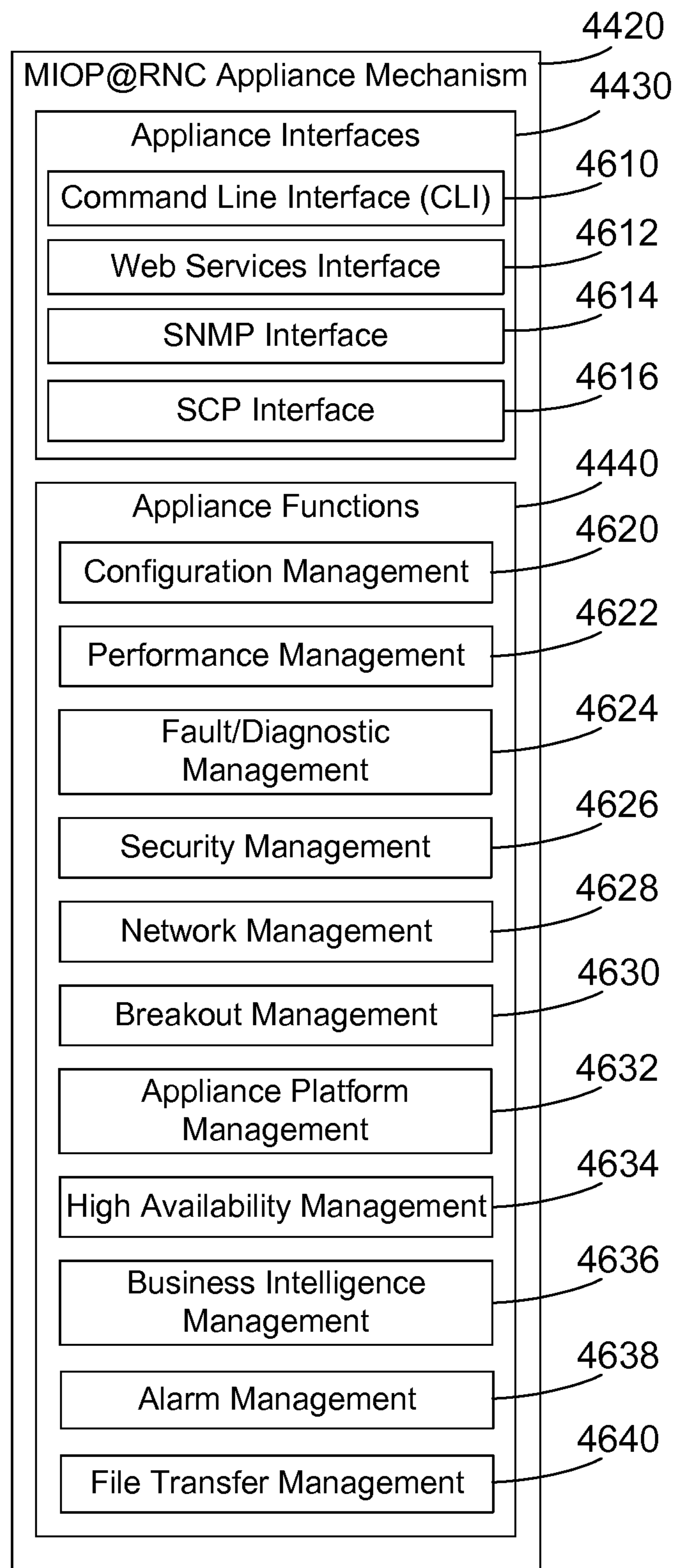

FIG. 46

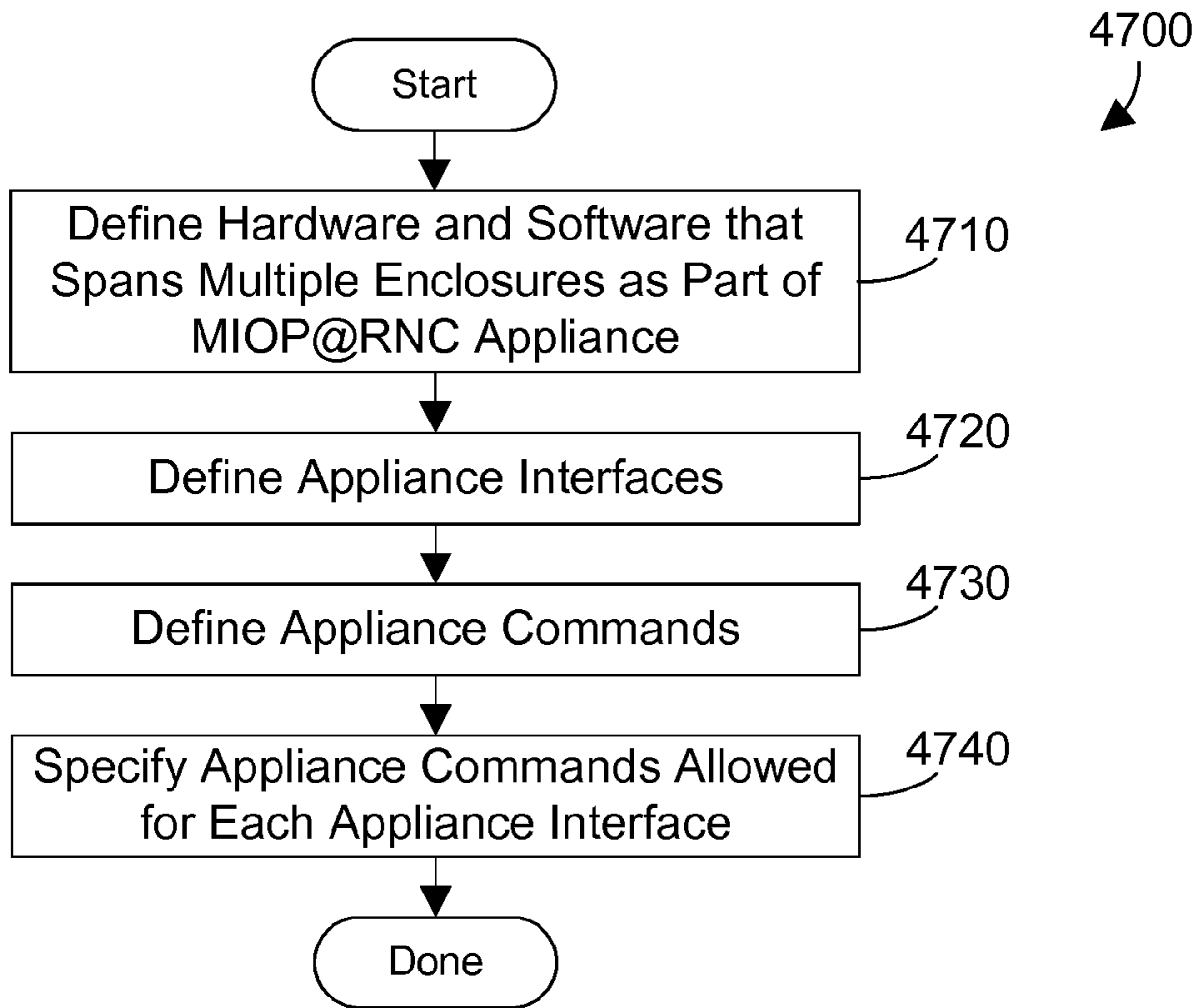

FIG. 47

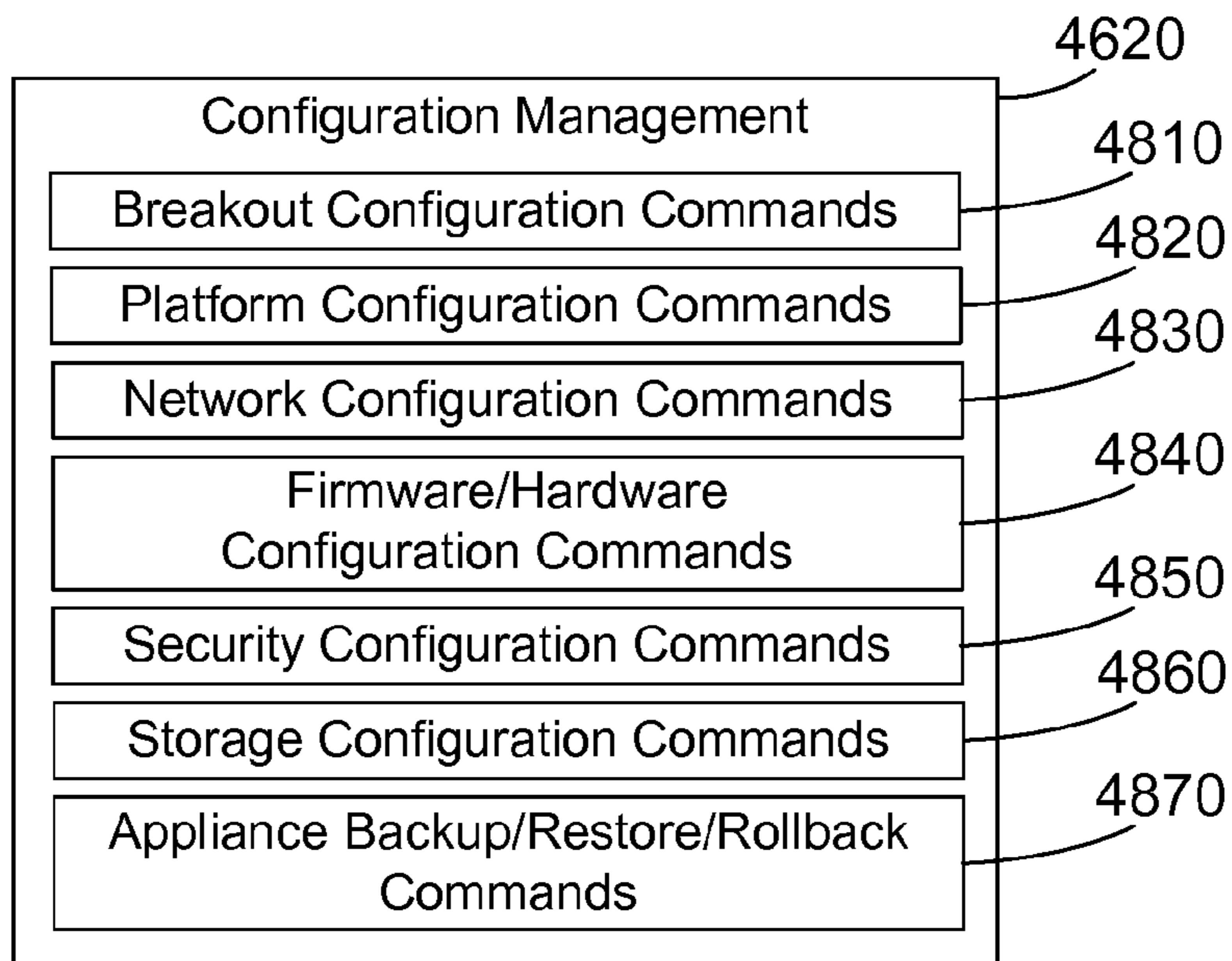

FIG. 48

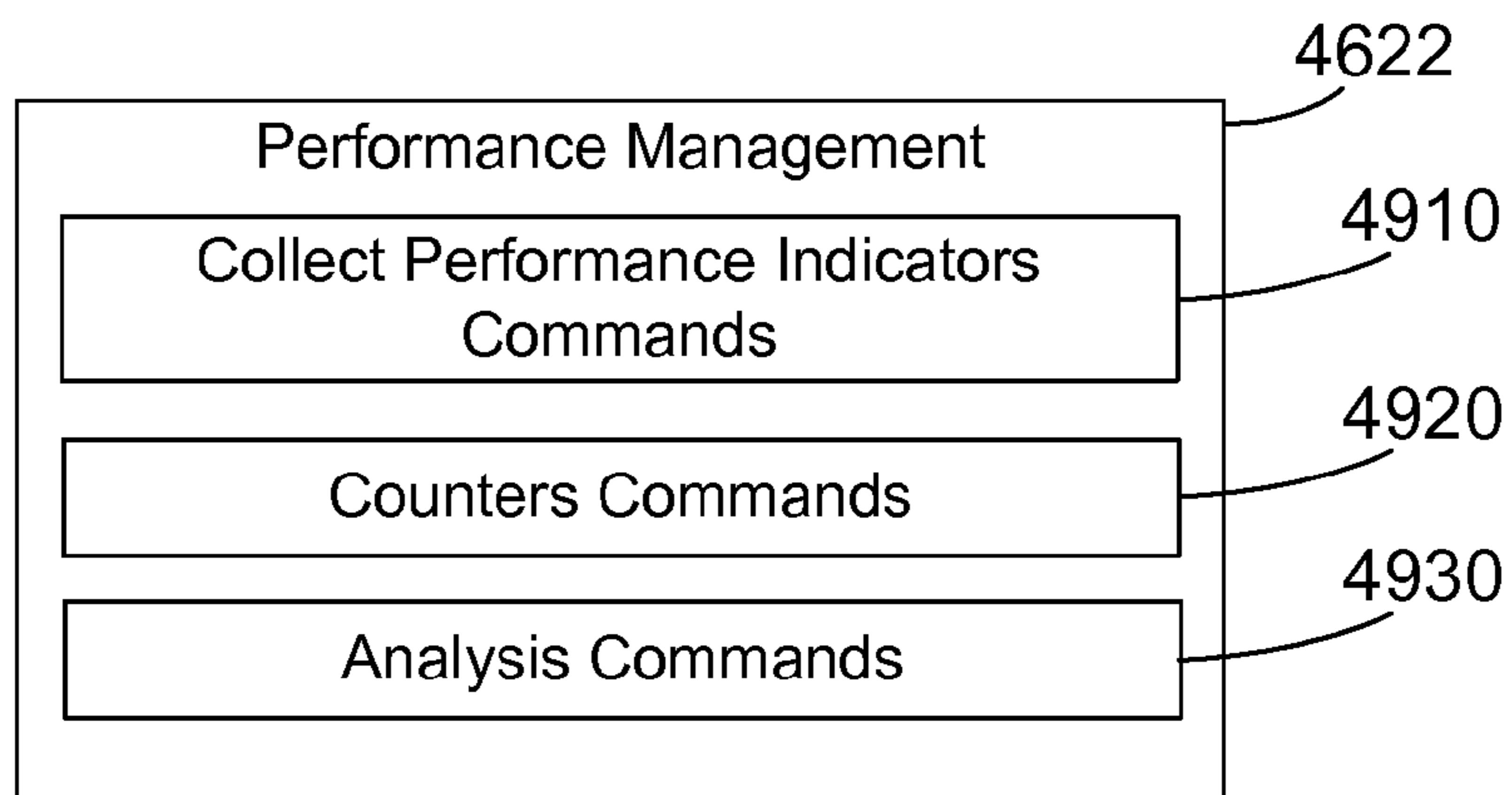

FIG. 49

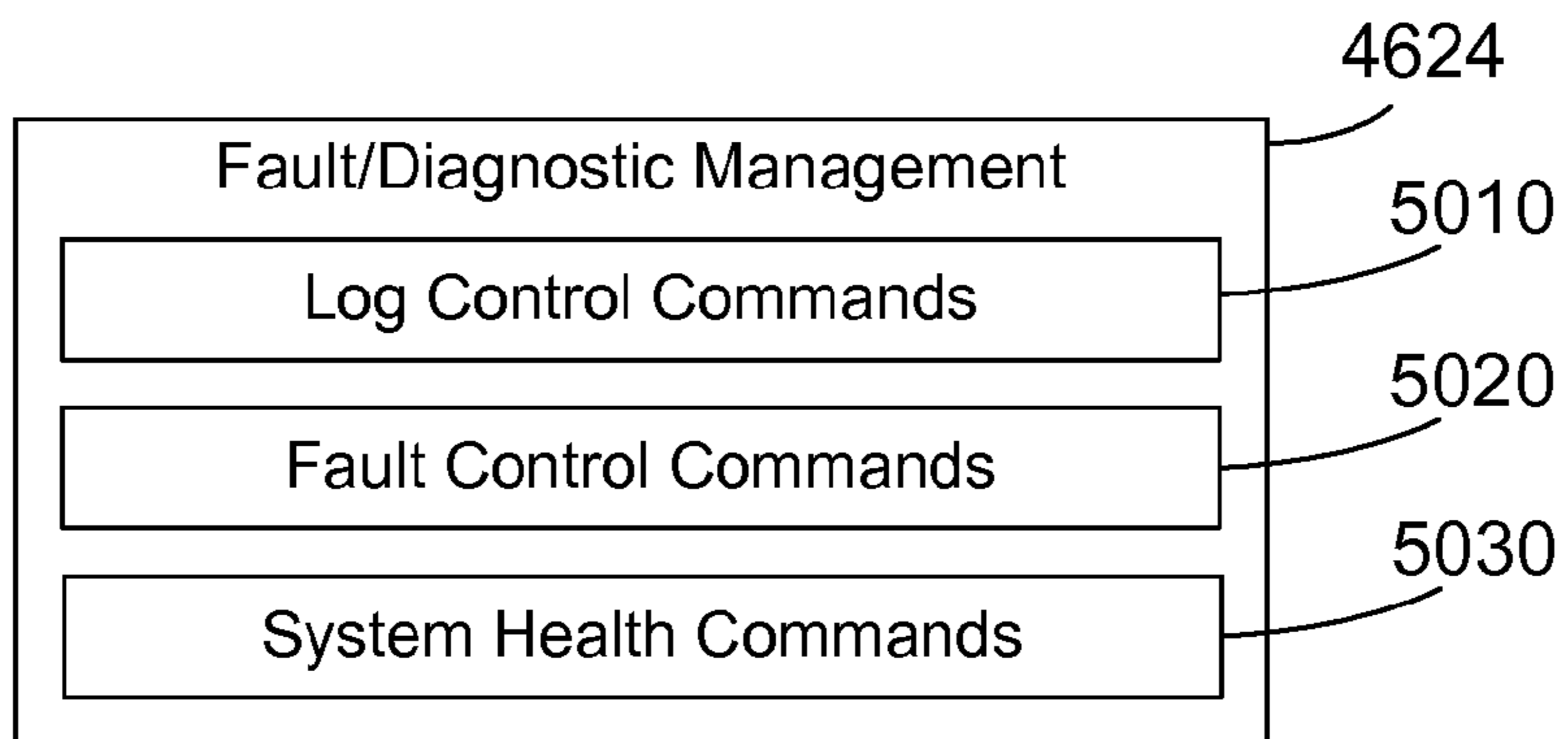

FIG. 50

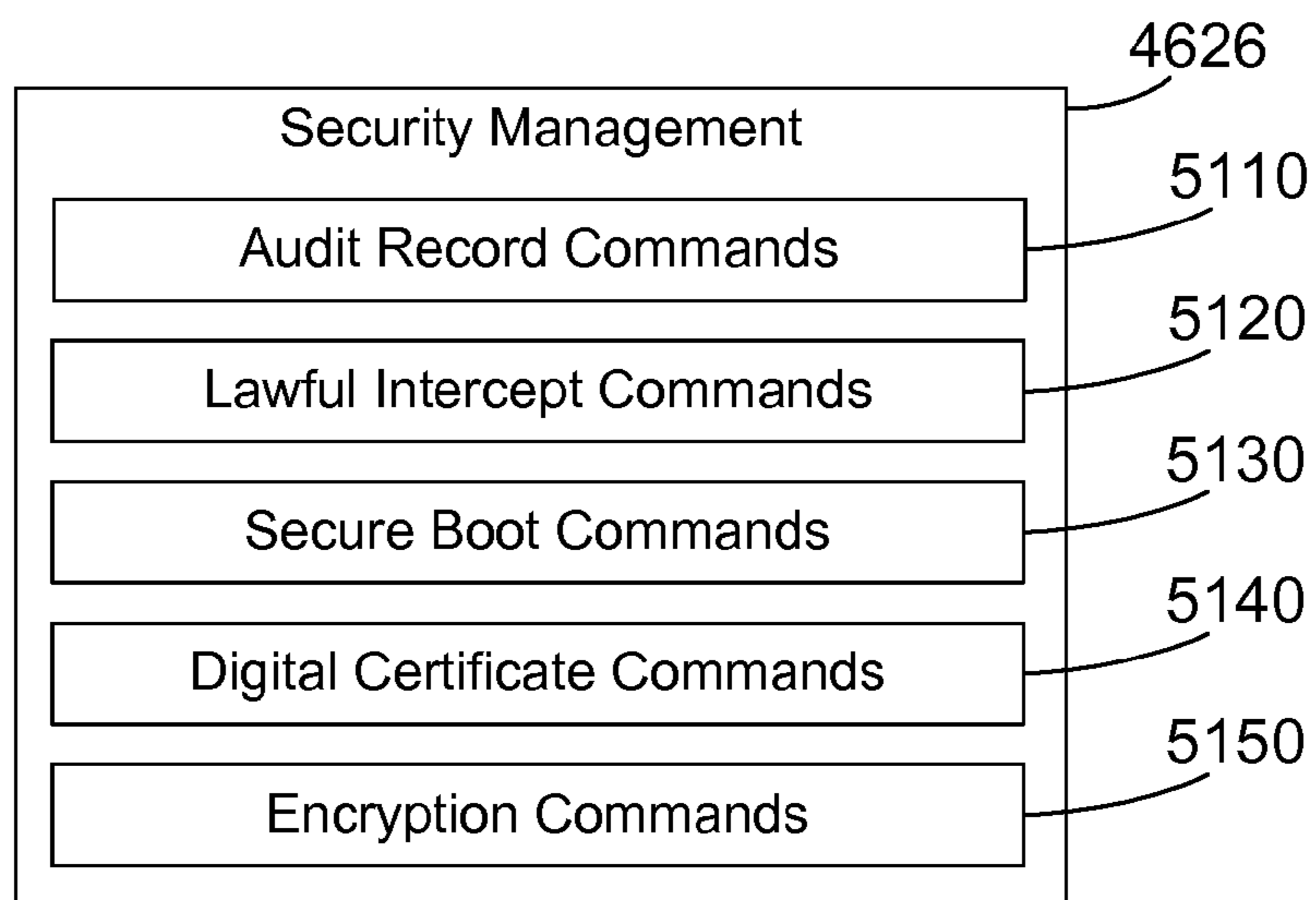

FIG. 51



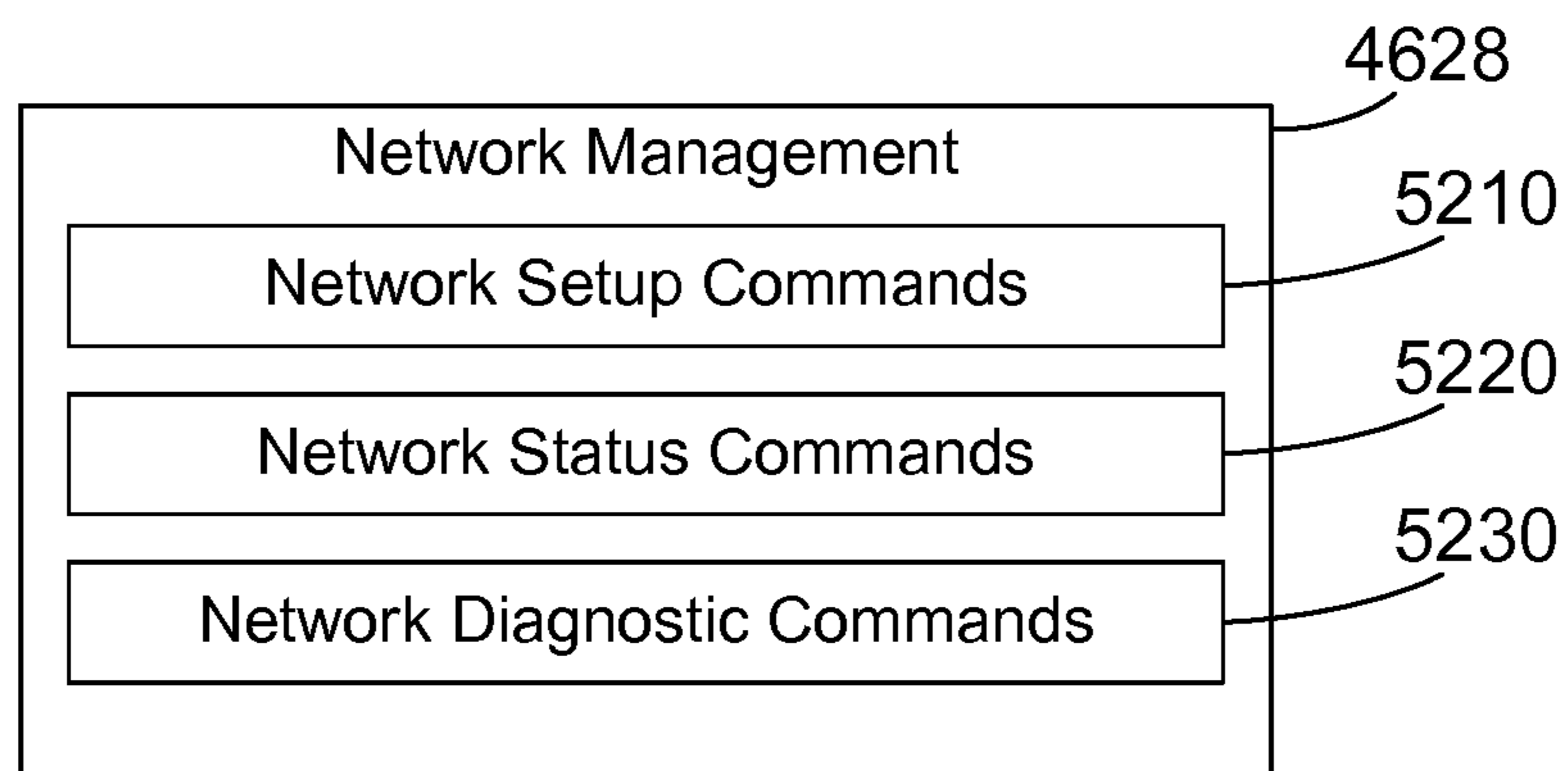

FIG. 52

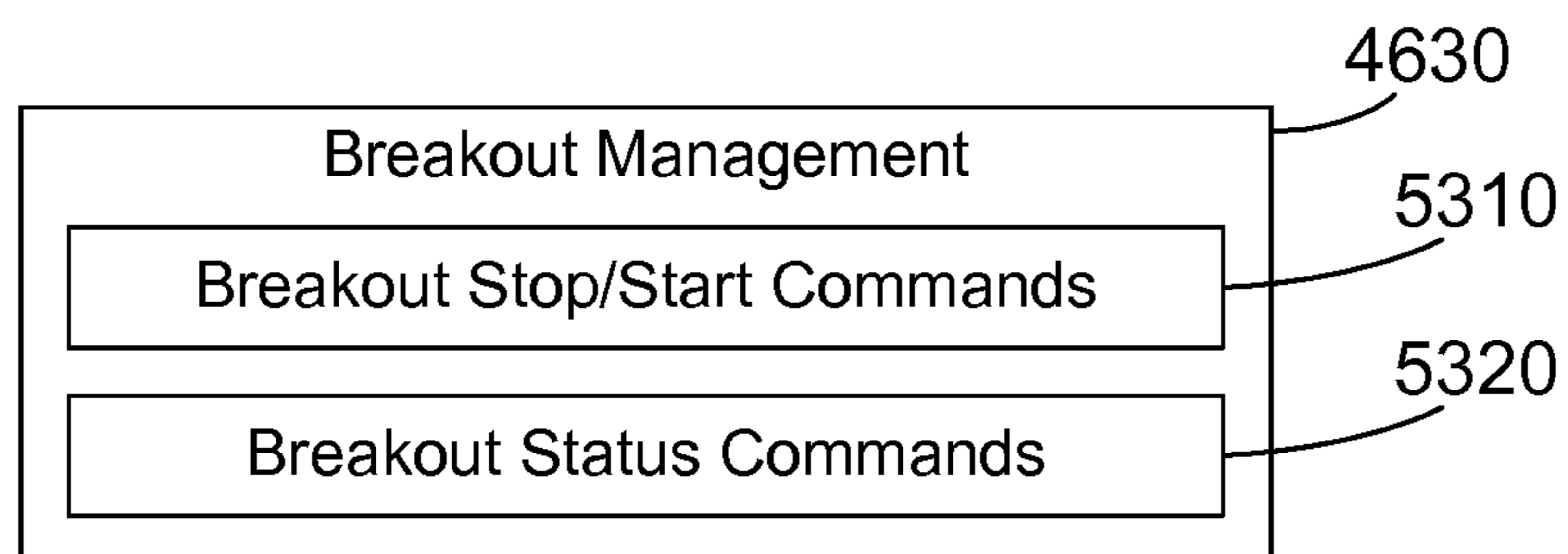

FIG. 53

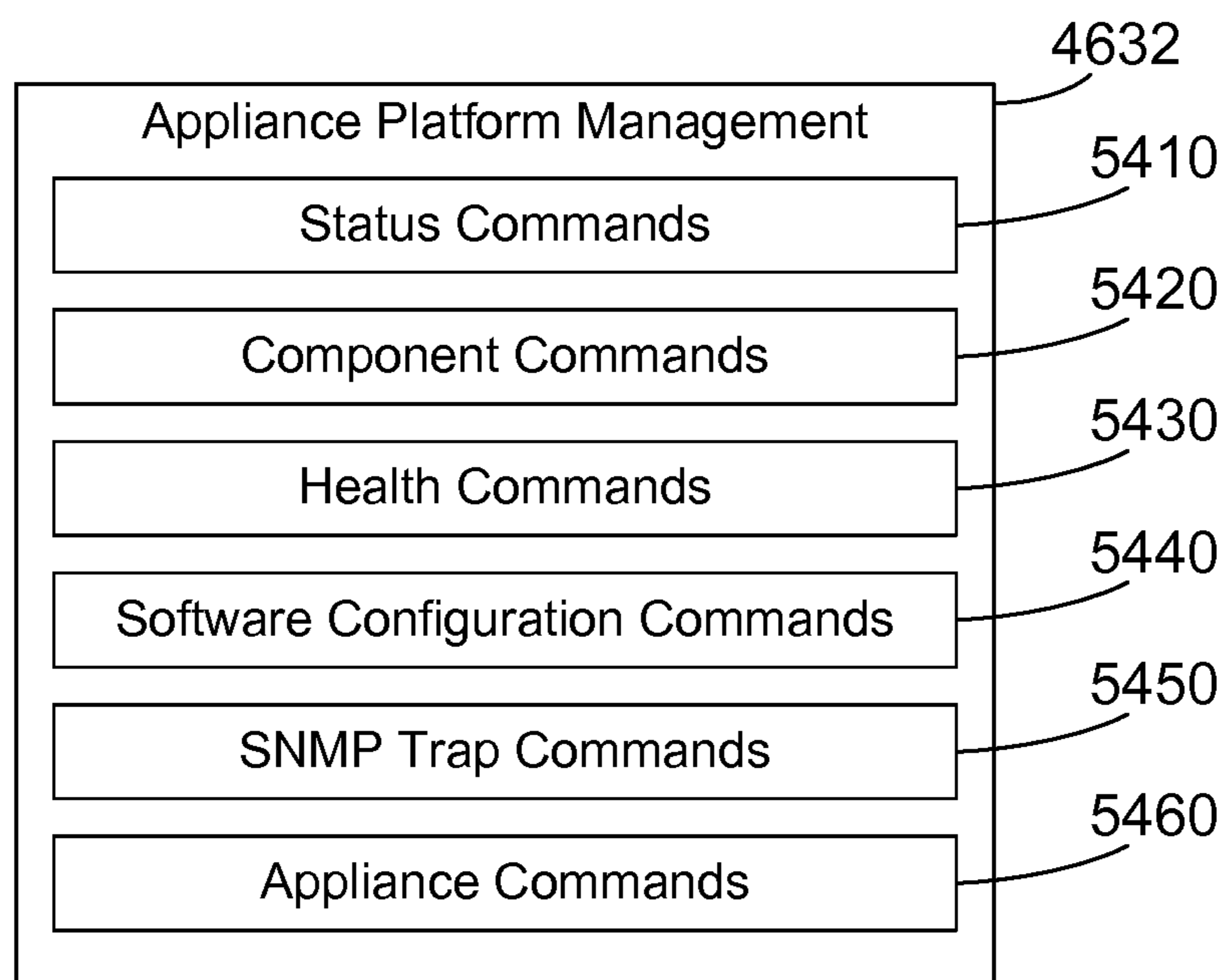

FIG. 54

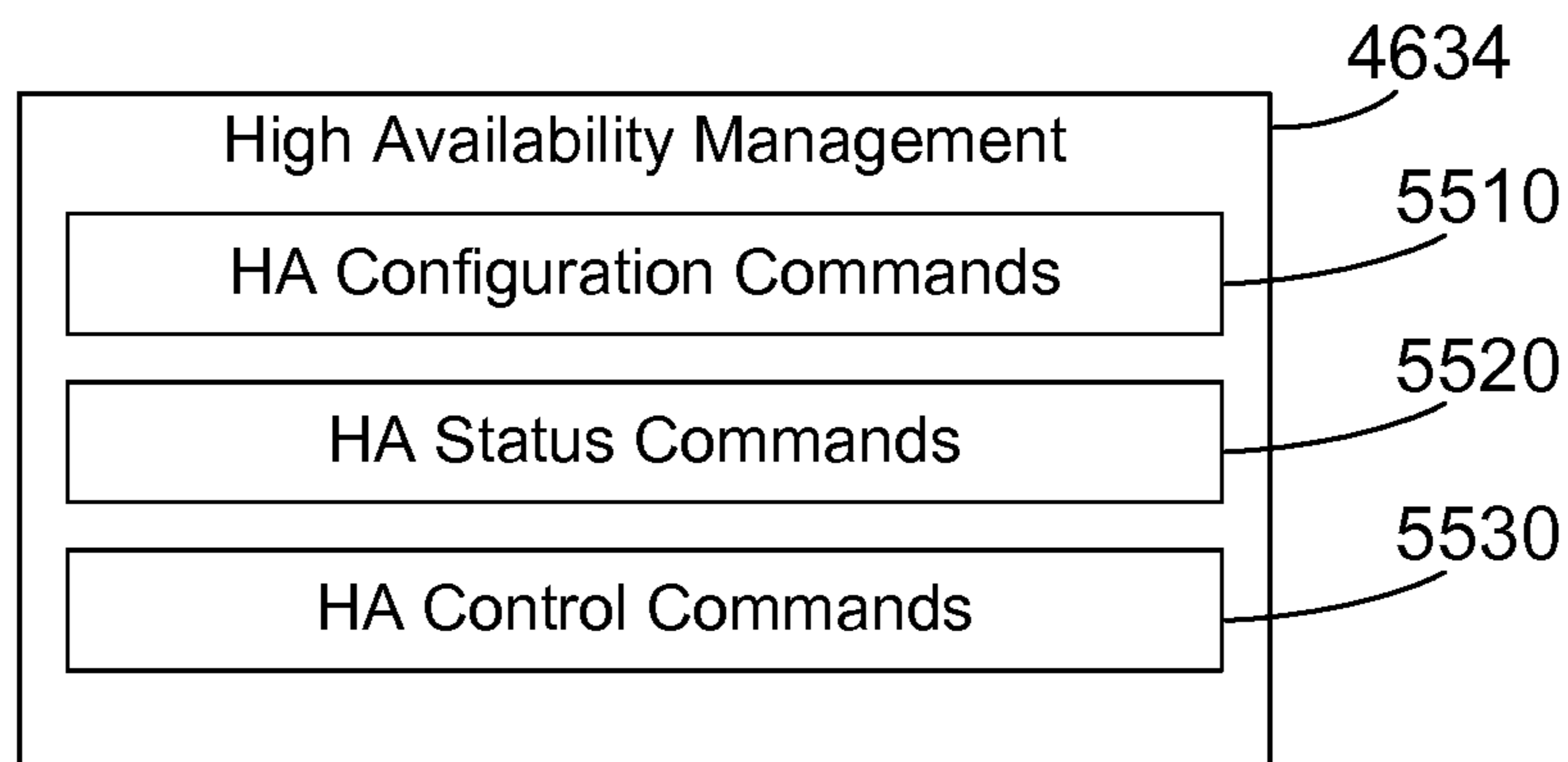

FIG. 55

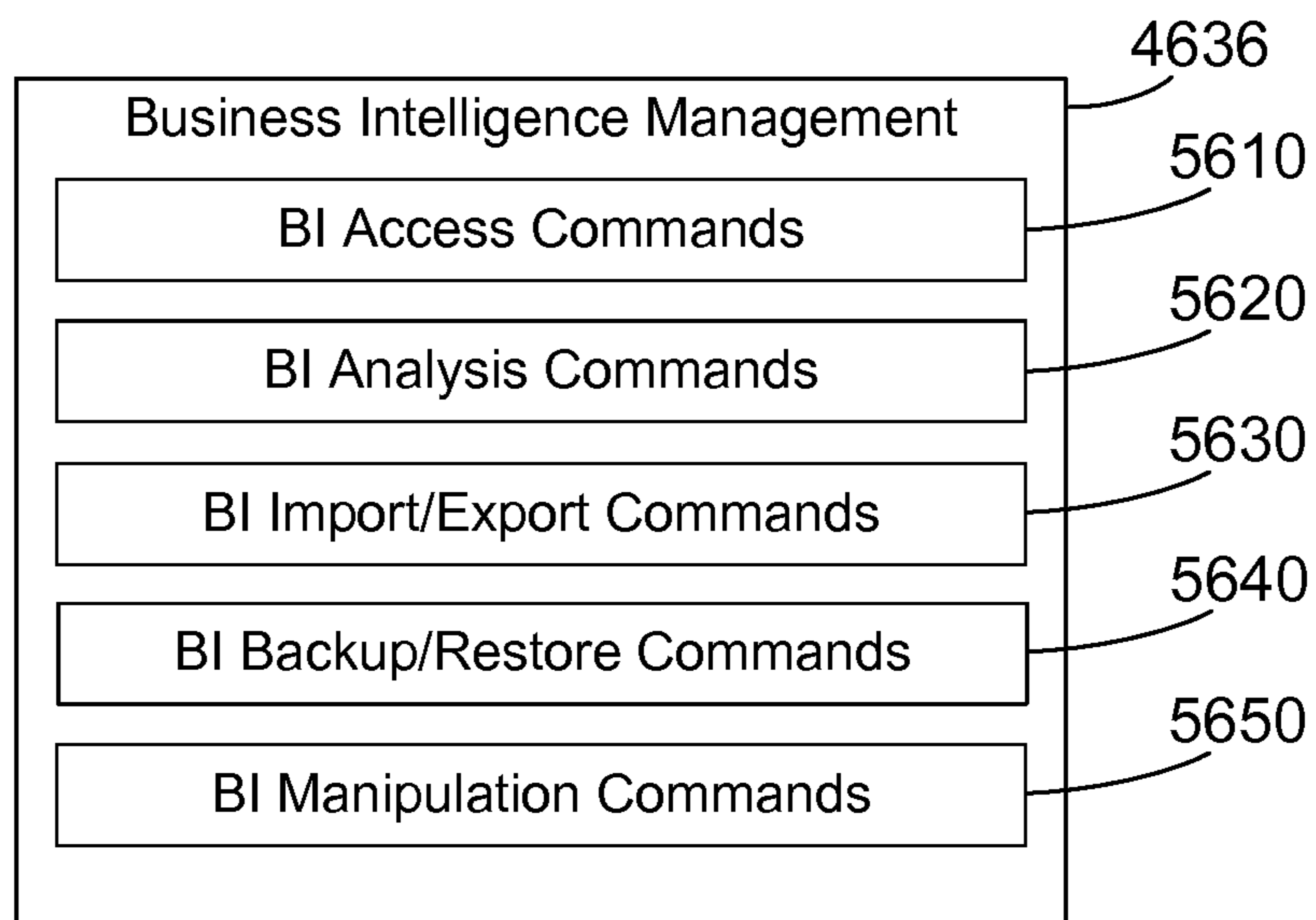

FIG. 56

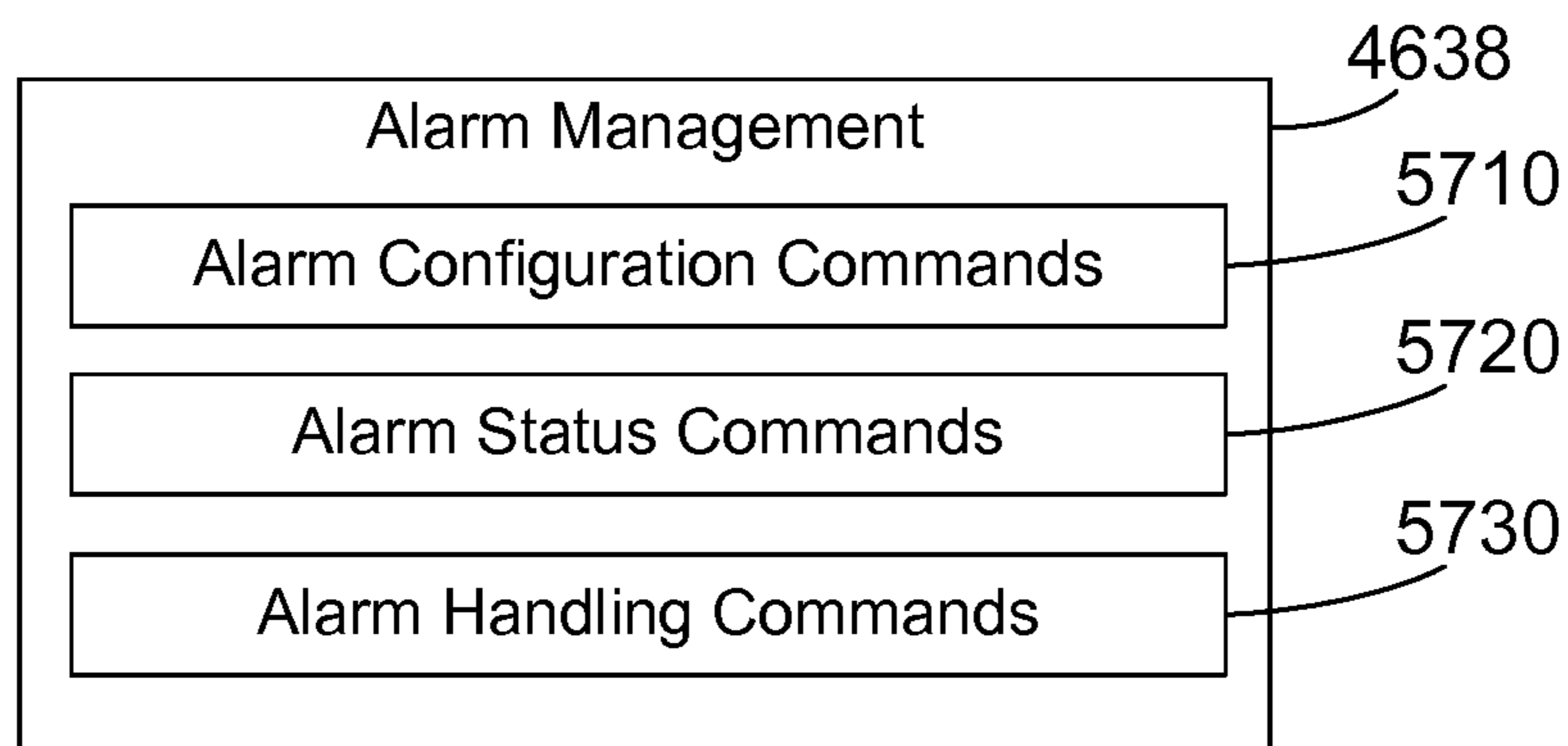

FIG. 57

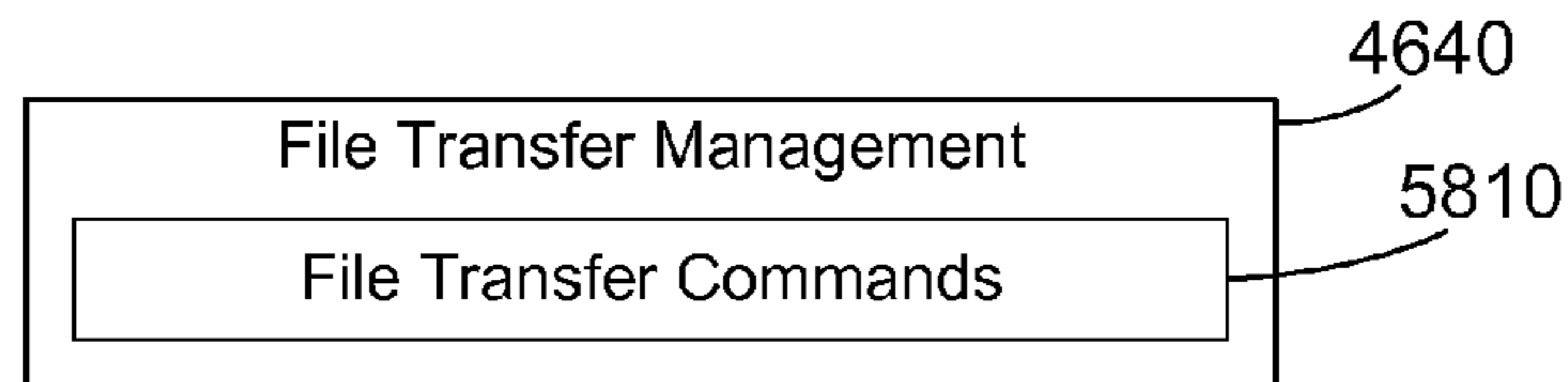

FIG. 58

Commands	Interface
Configuration Management	CLI for all commands except file transfer commands SCP for file transfer commands
Performance Management	CLI for all commands except file transfer commands SCP for file transfer commands
Fault/Diagnostic Management	CLI for all commands except alarm traps and file transfer commands SNMP for alarm traps SCP for file transfer commands
Security Management	CLI for all commands except file transfer commands SCP for file transfer commands
Network Management	CLI for all commands
Breakout Management	CLI for all commands
Appliance Platform Management	CLI for all commands except file transfer commands SCP for file transfer commands
High Availability Management	CLI for all commands except file transfer commands SCP for file transfer commands
Business Intelligence Management	CLI for all commands except file transfer commands SCP for file transfer commands
Alarm Management	SNMP for all commands
File Transfer Management	SCP for all commands

FIG. 59

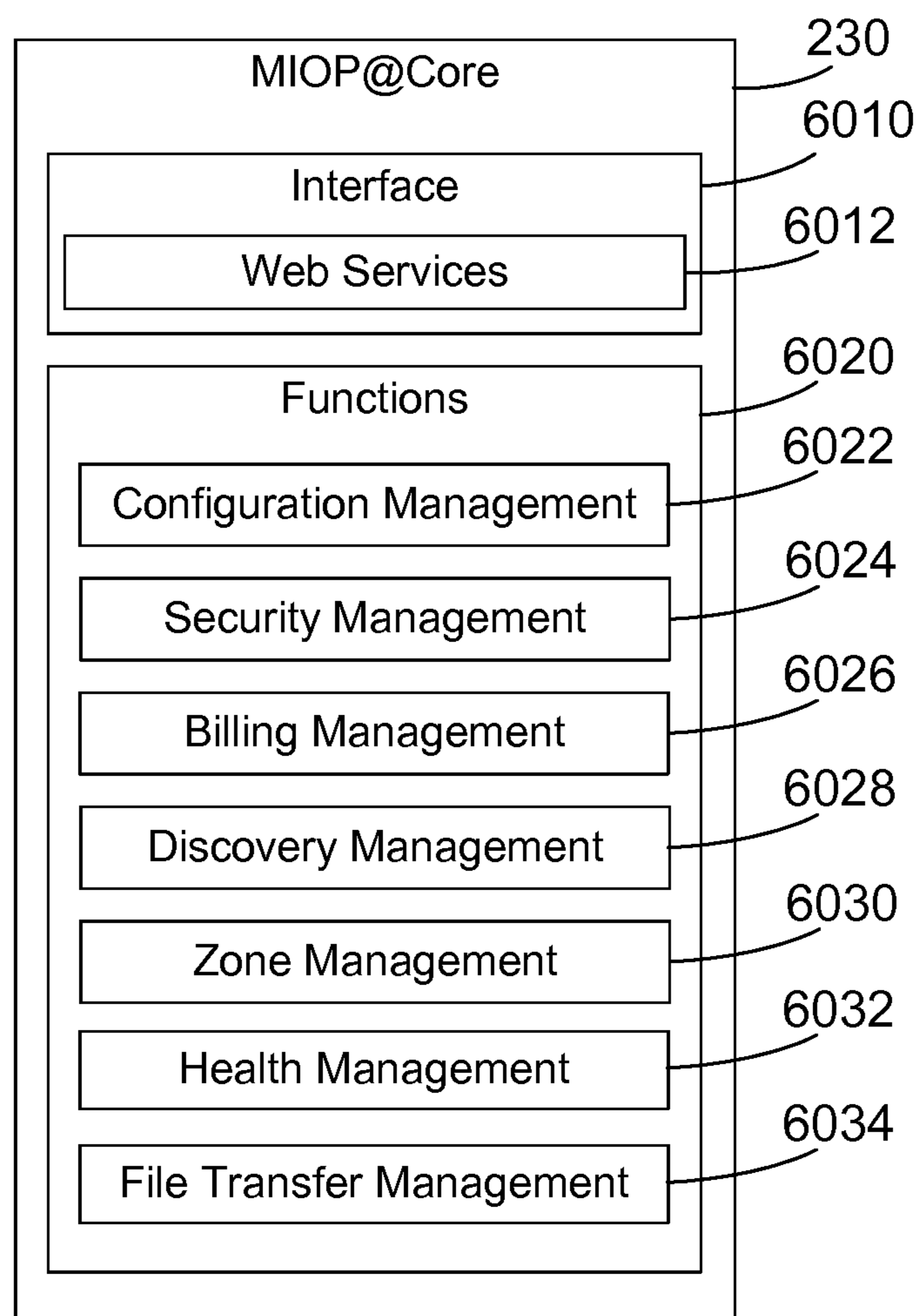

FIG. 60

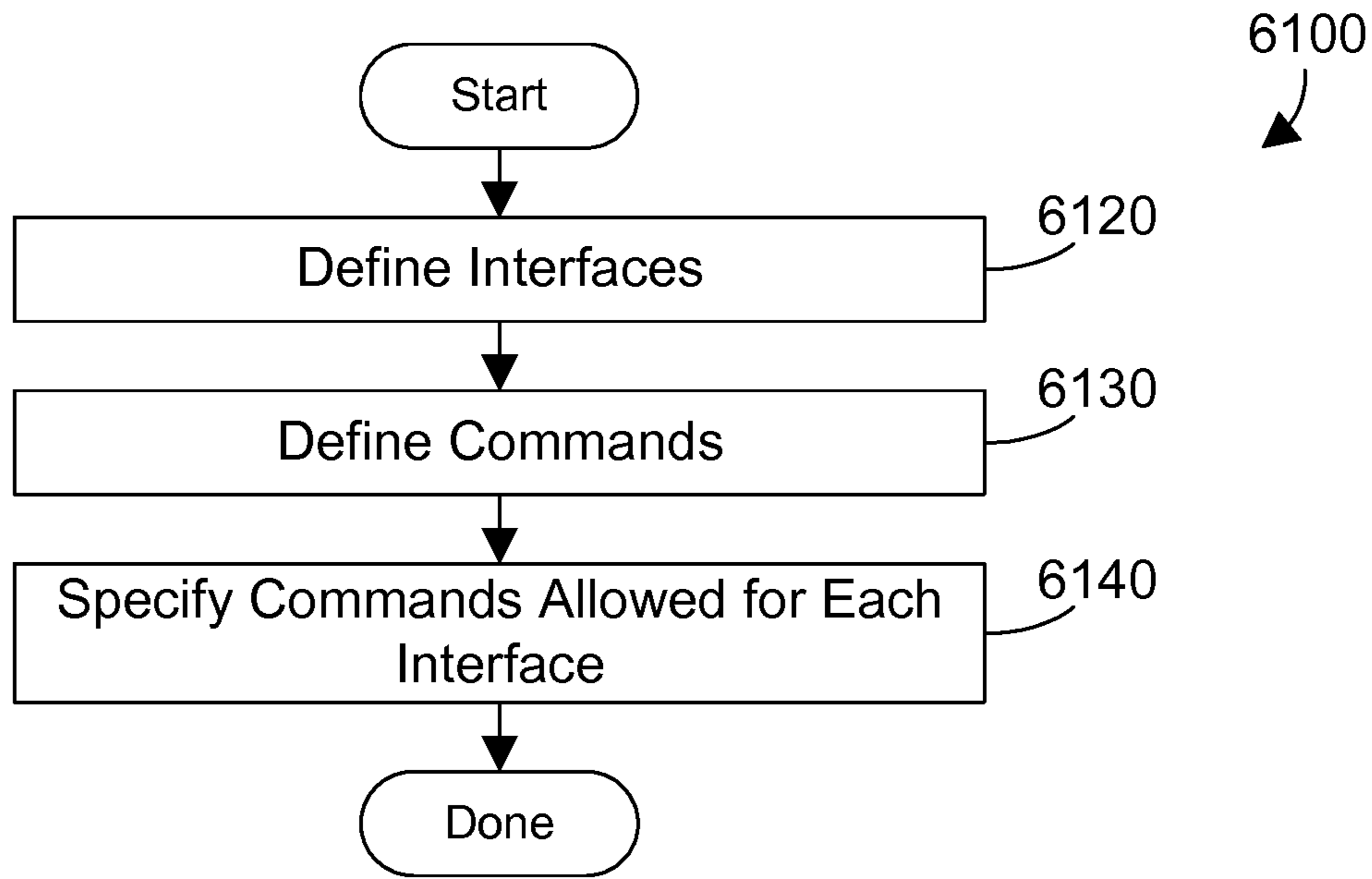

FIG. 61

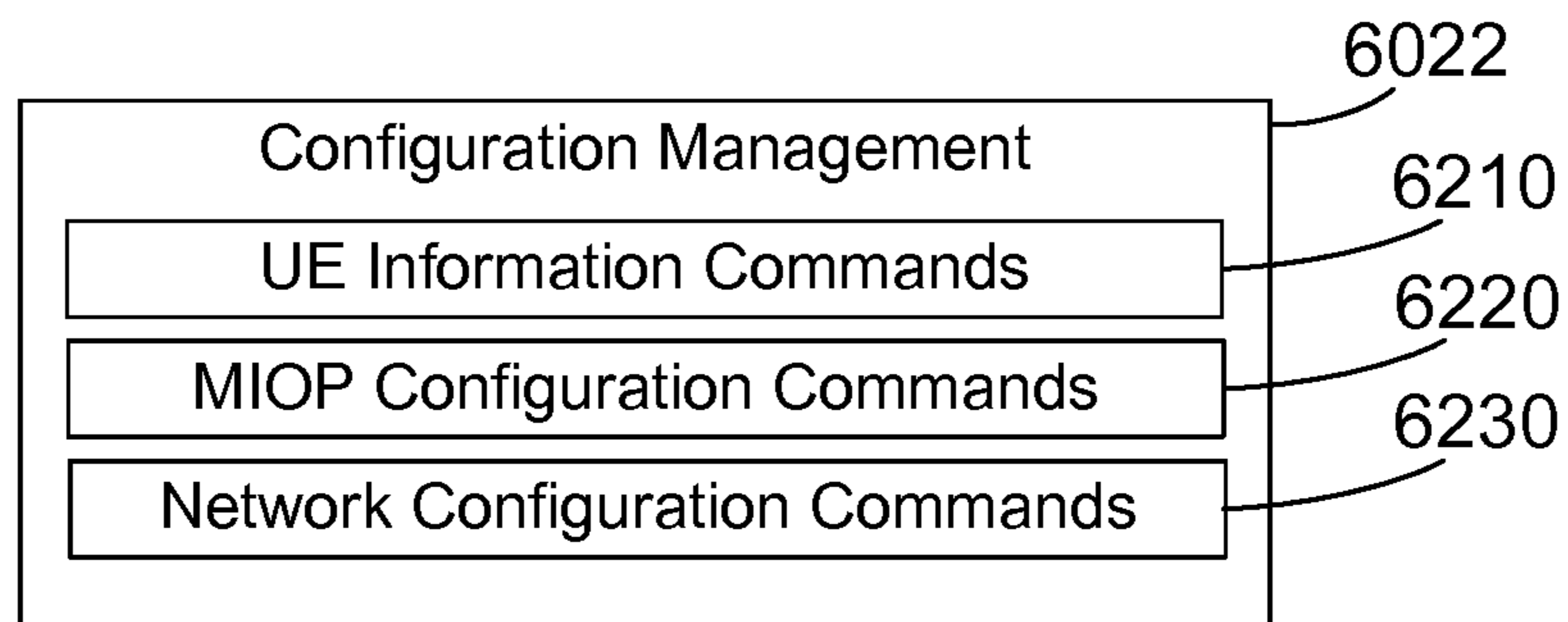

FIG. 62

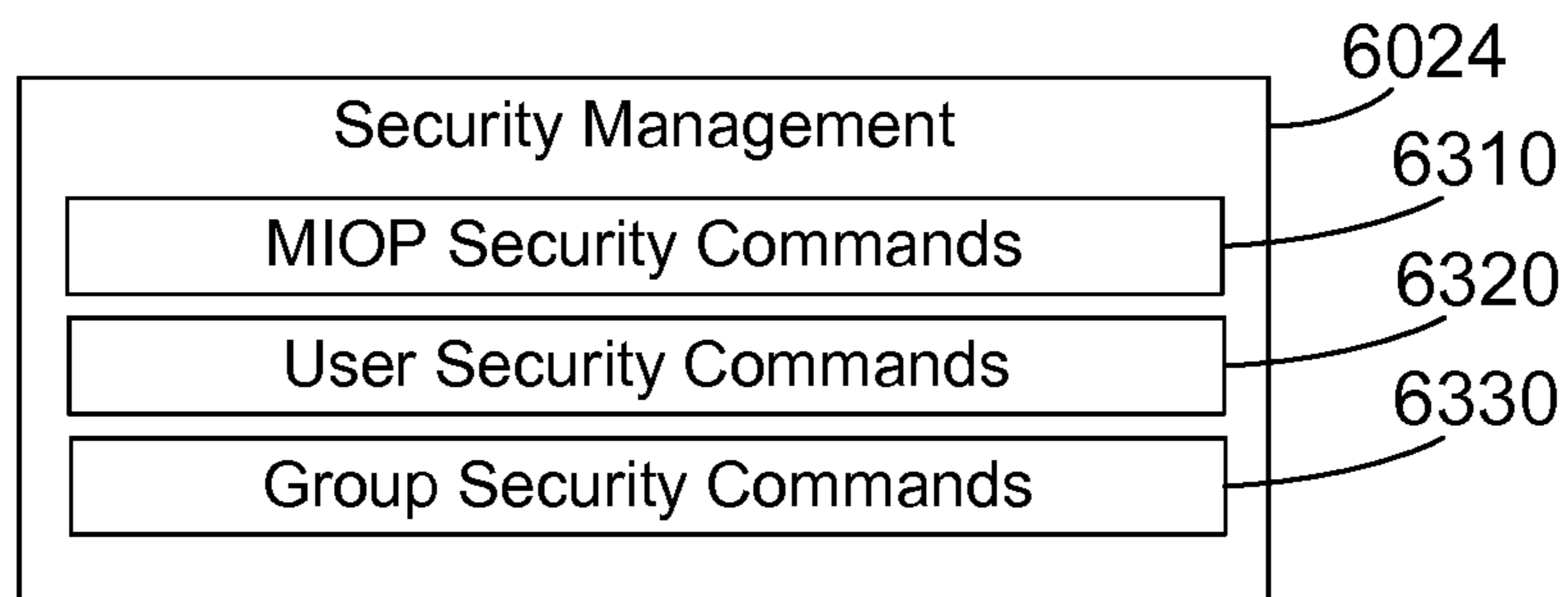

FIG. 63

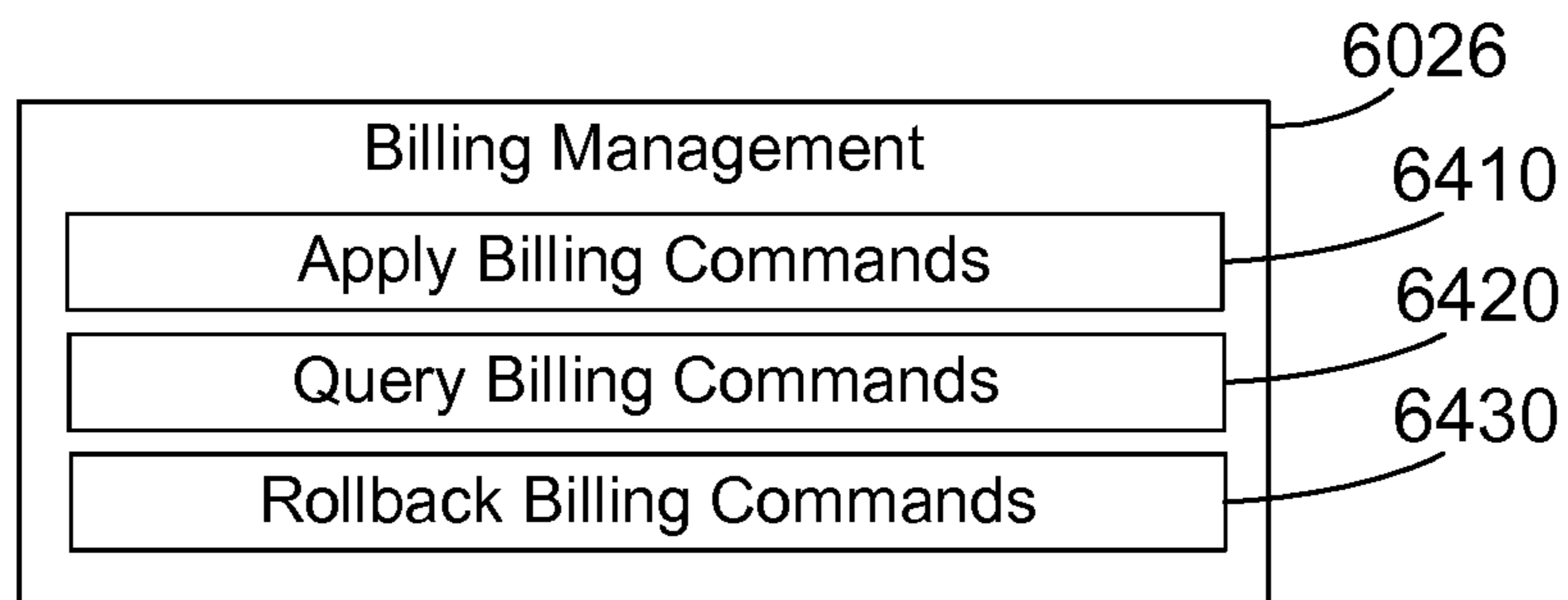

FIG. 64

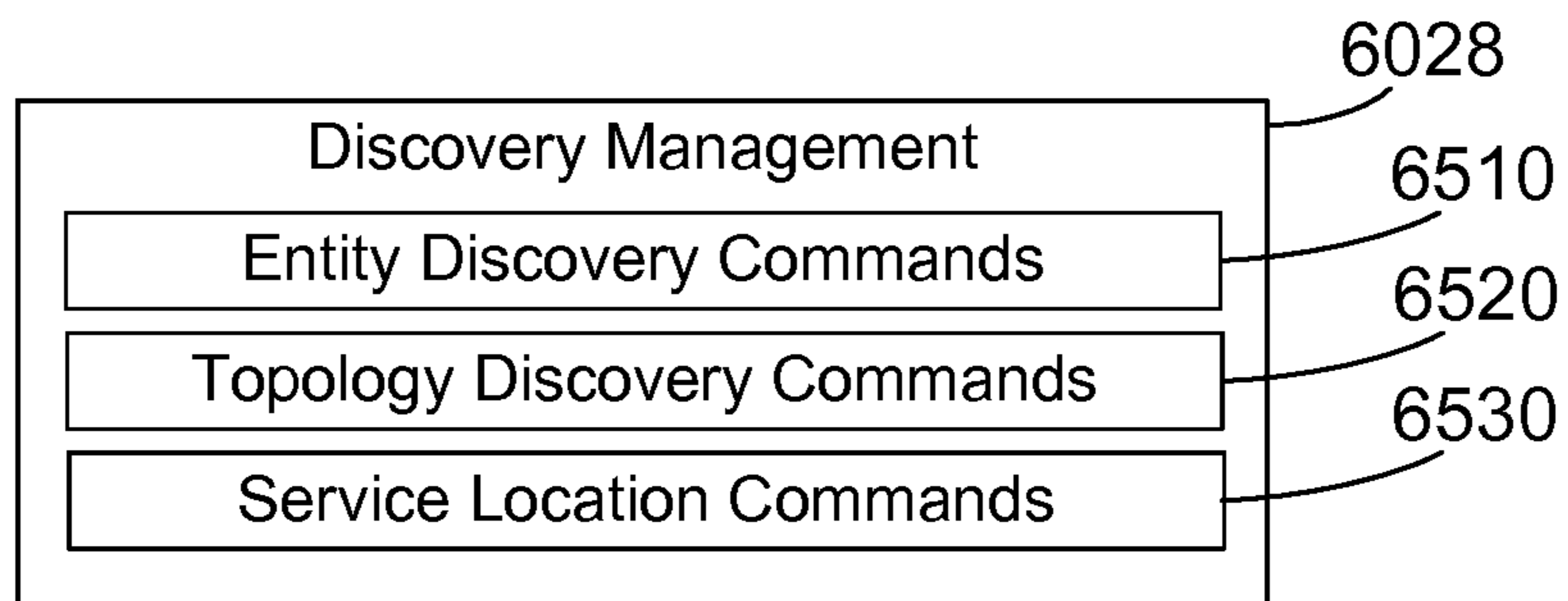

FIG. 65

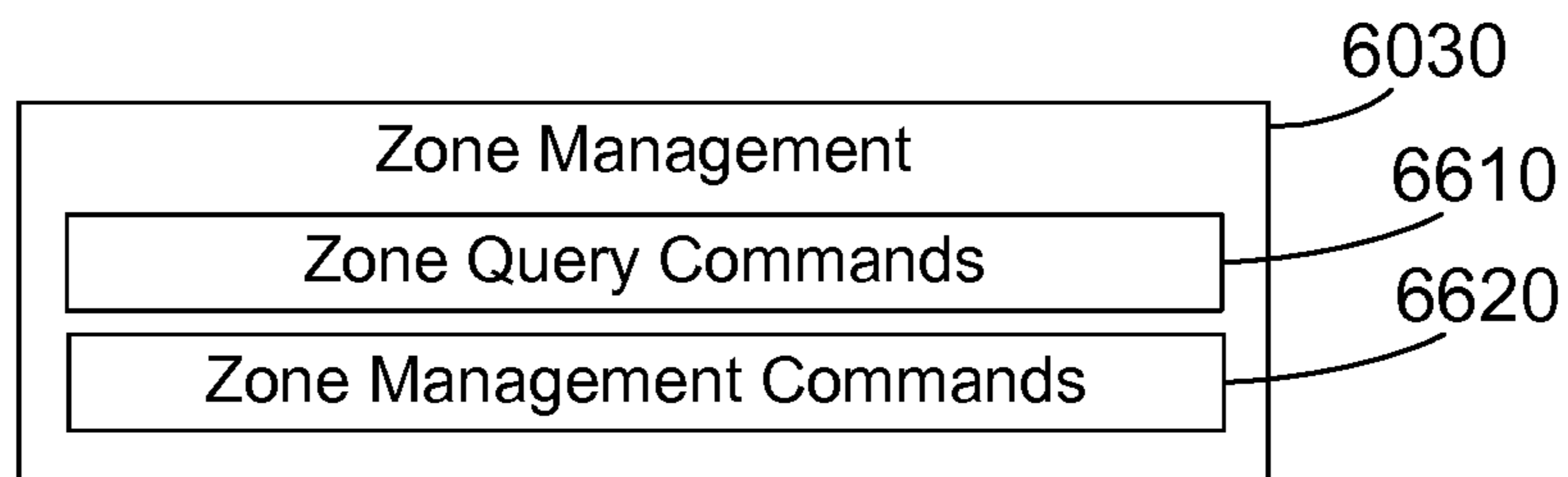

FIG. 66

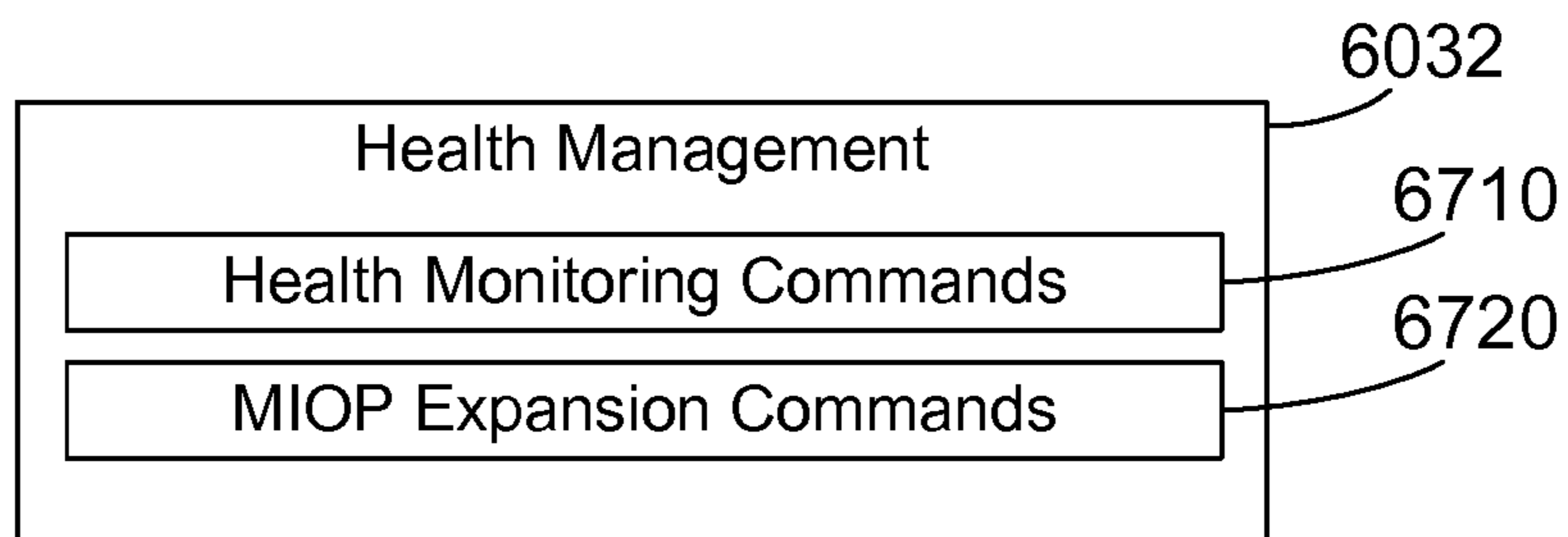

FIG. 67

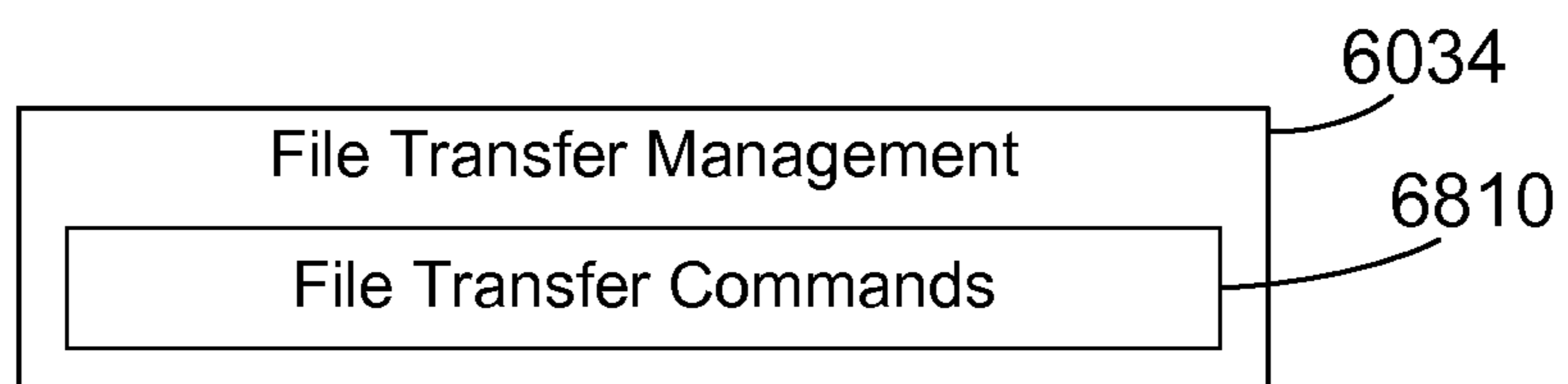

FIG. 68

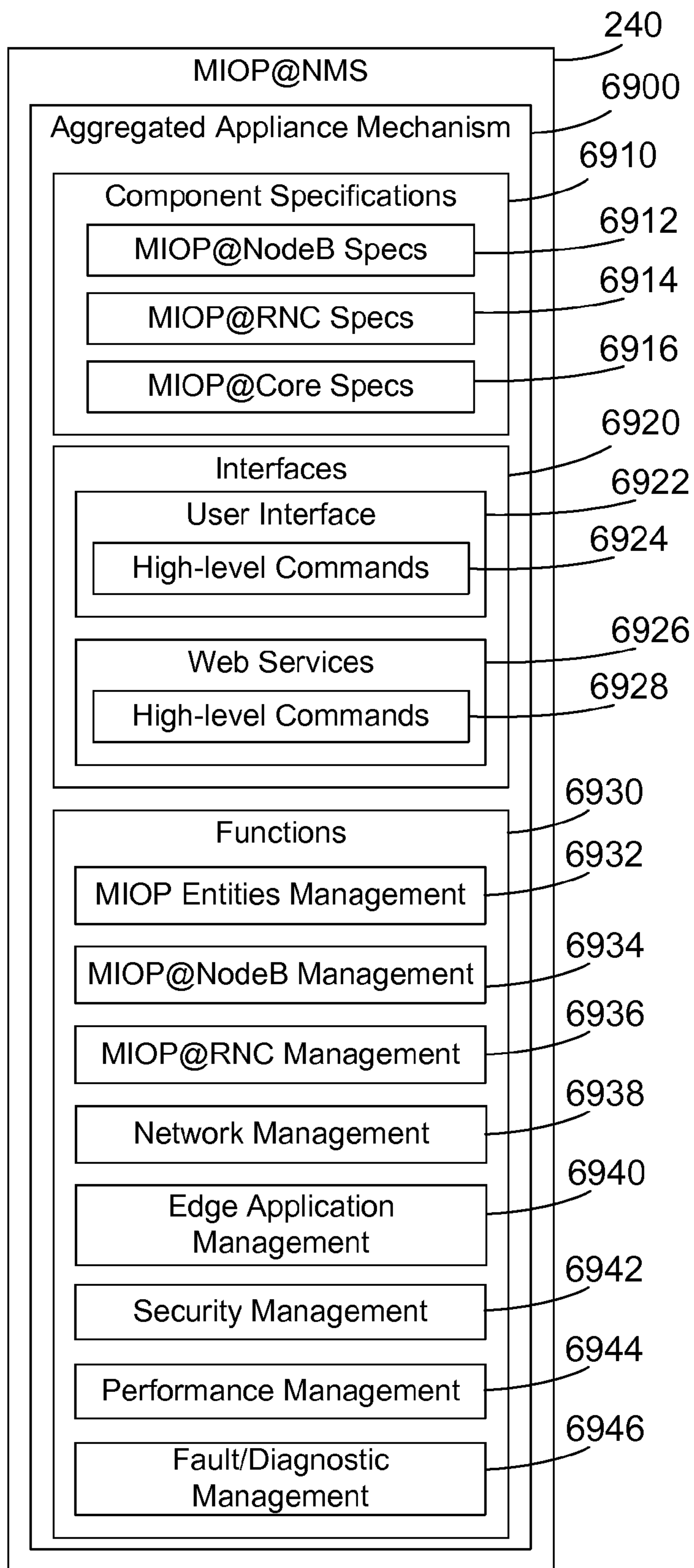

FIG. 69



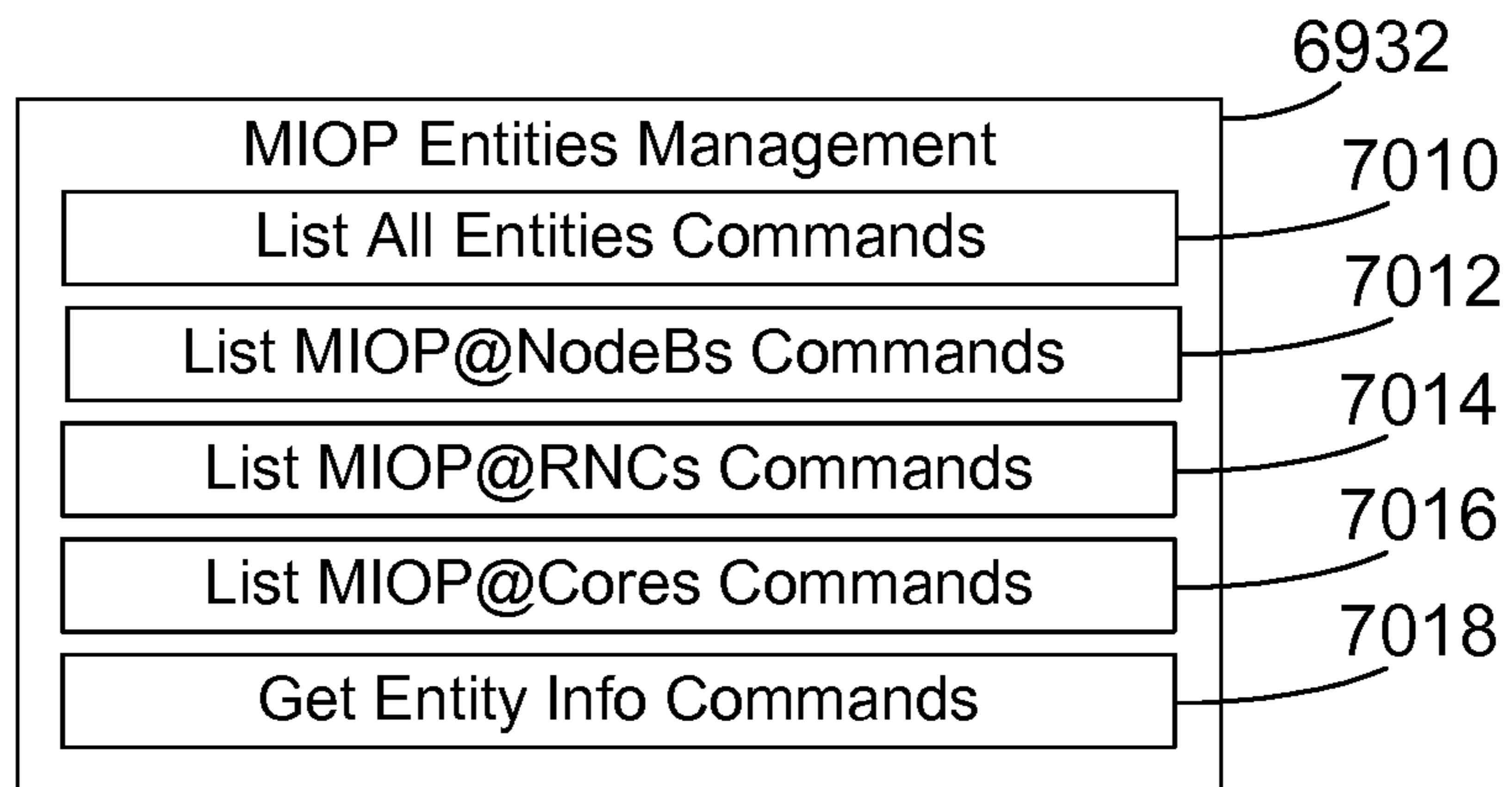

FIG. 70

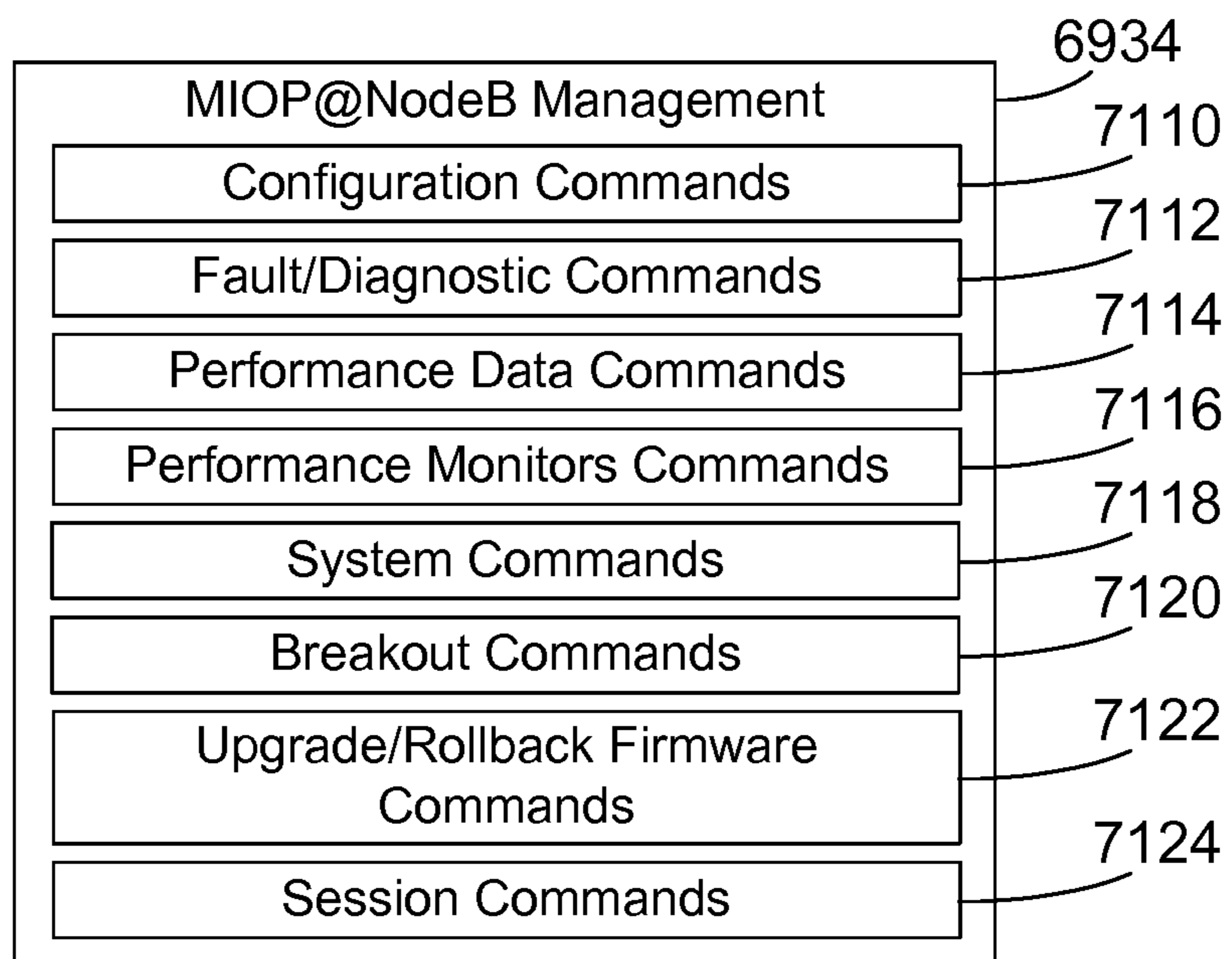

FIG. 71

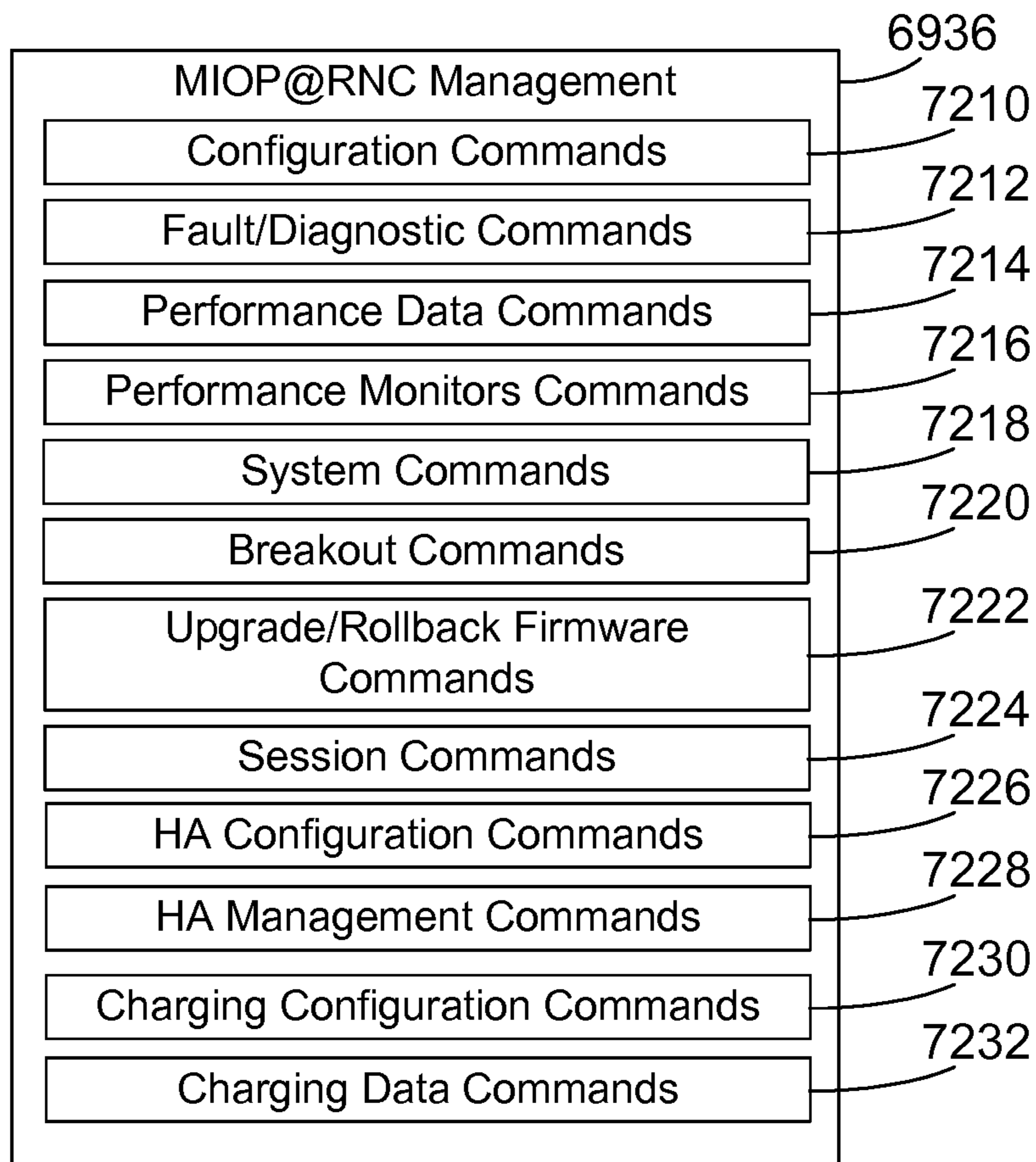

FIG. 72

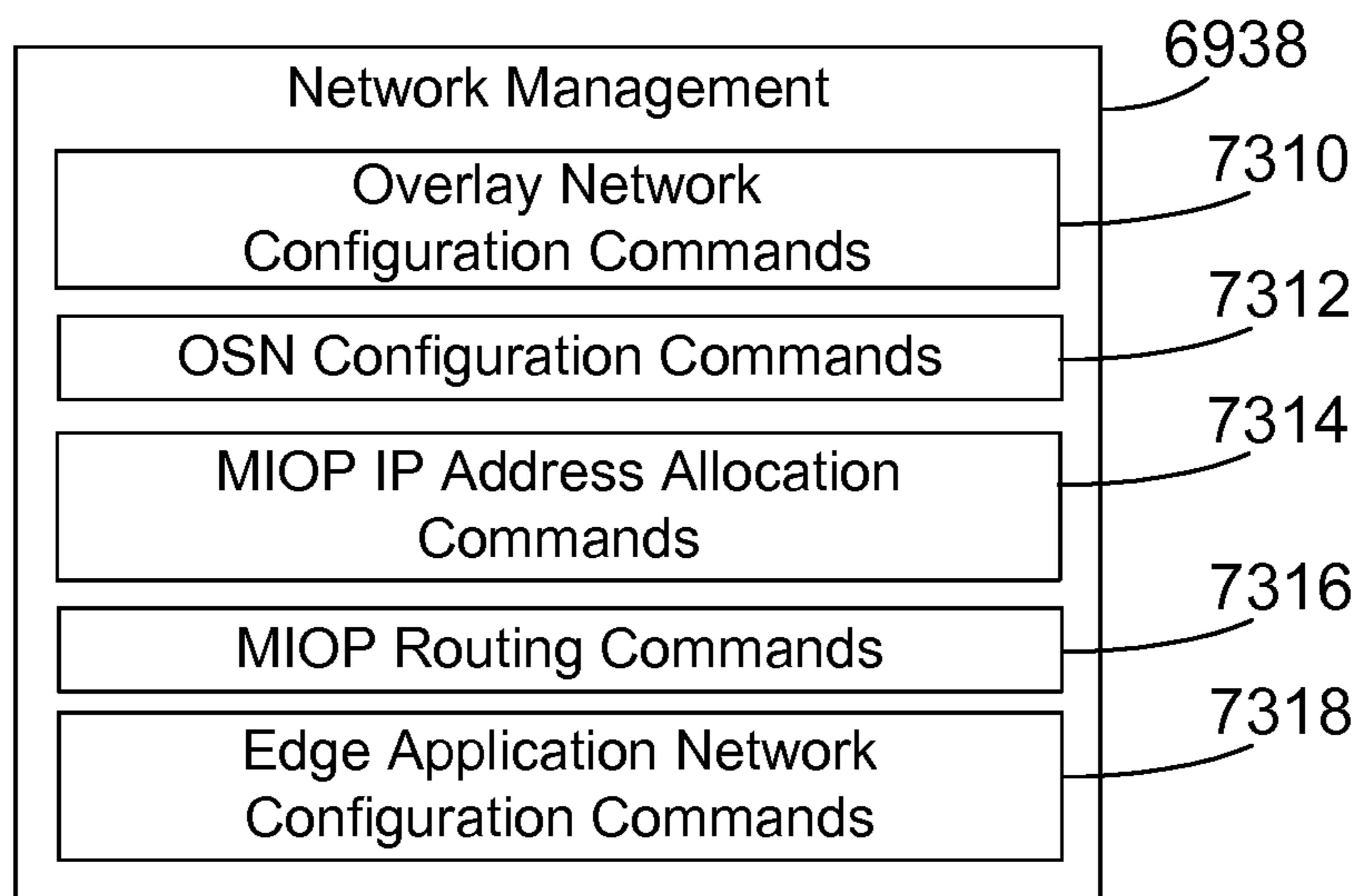

FIG. 73

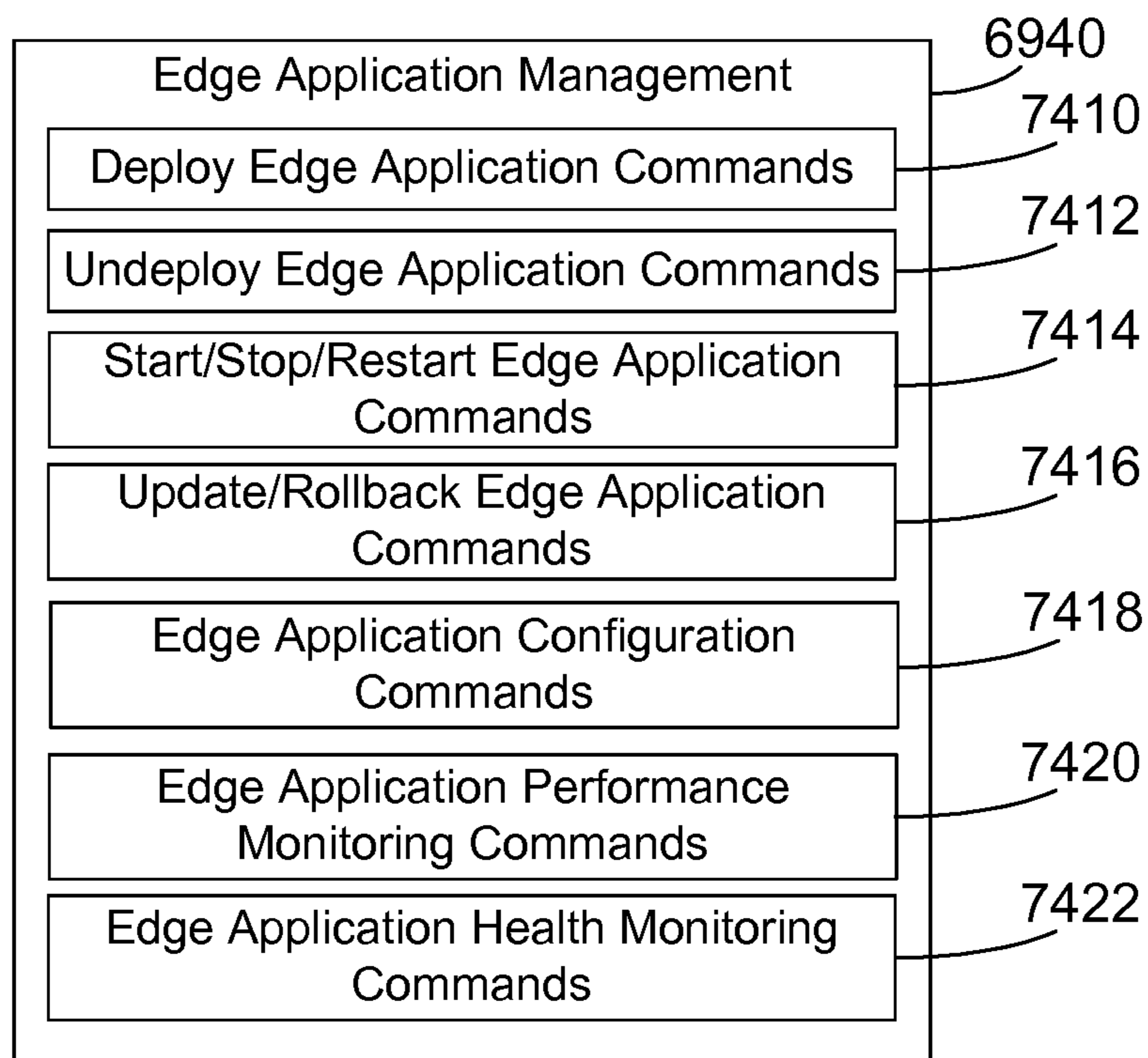

FIG. 74

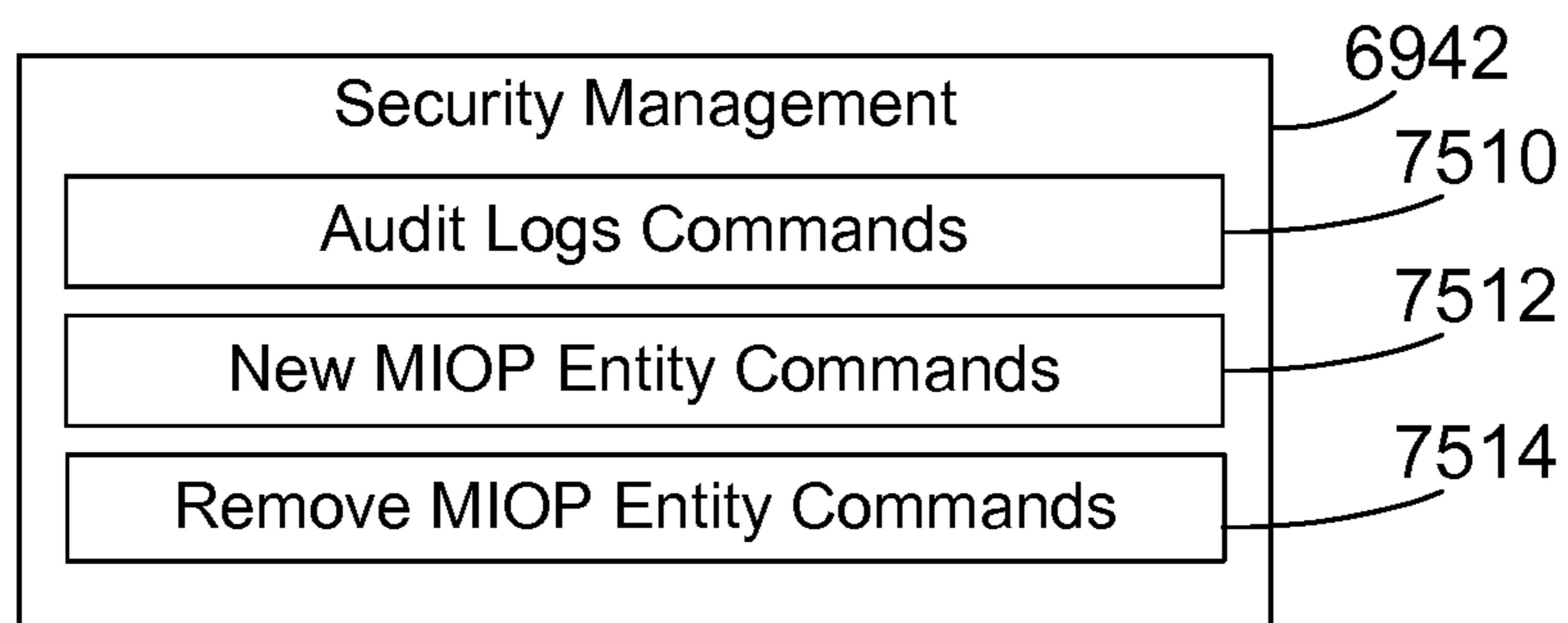

FIG. 75

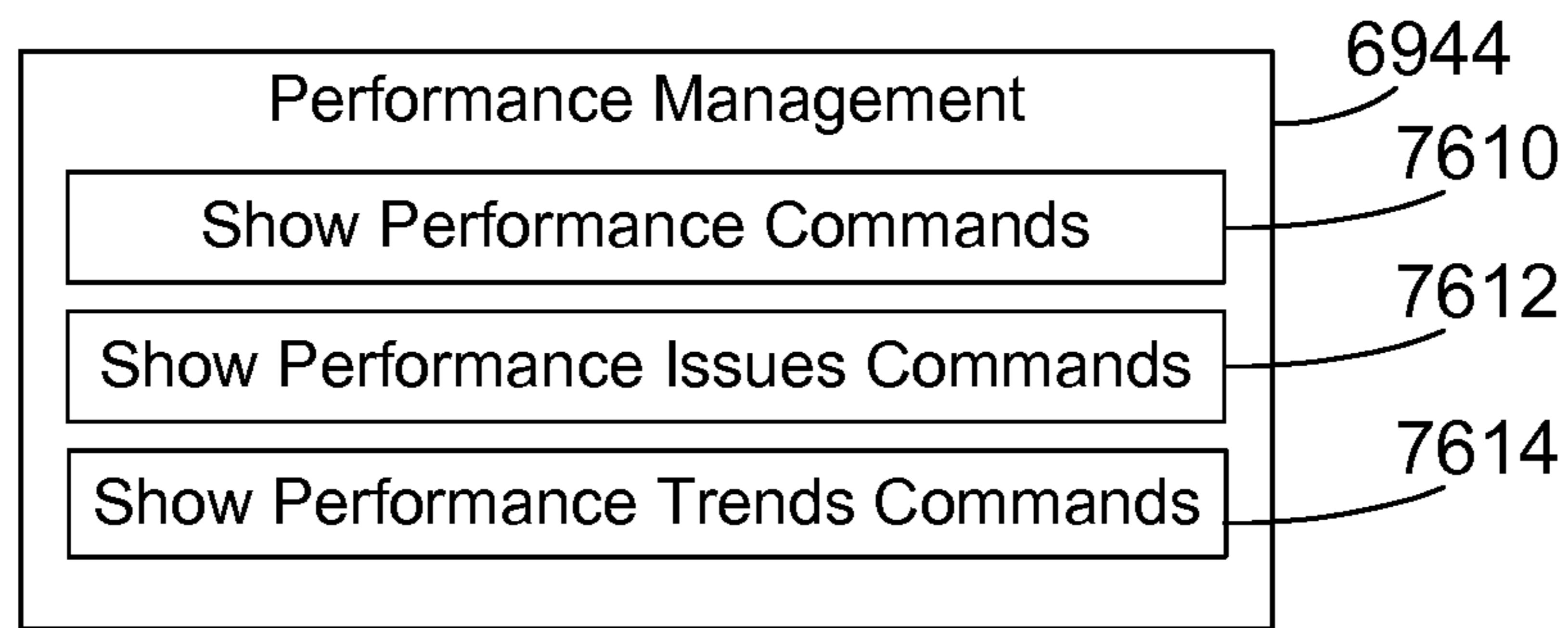

FIG. 76

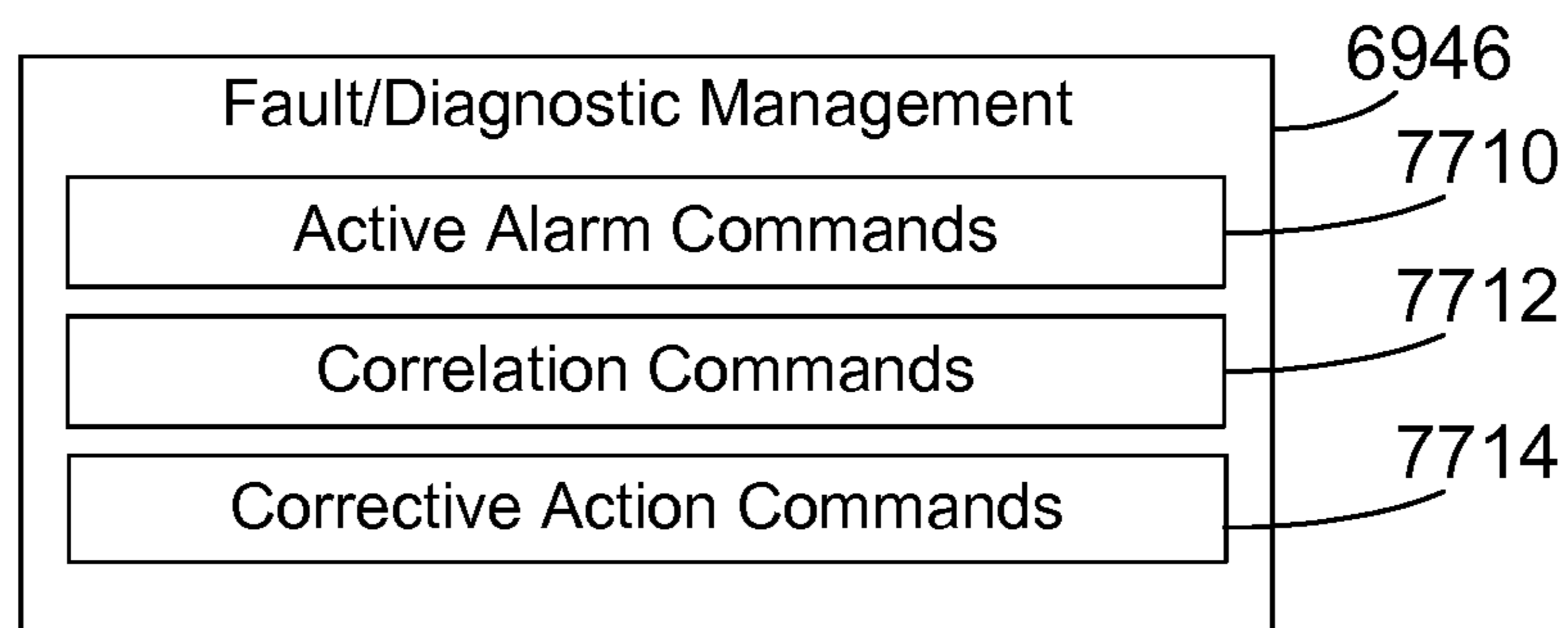

FIG. 77

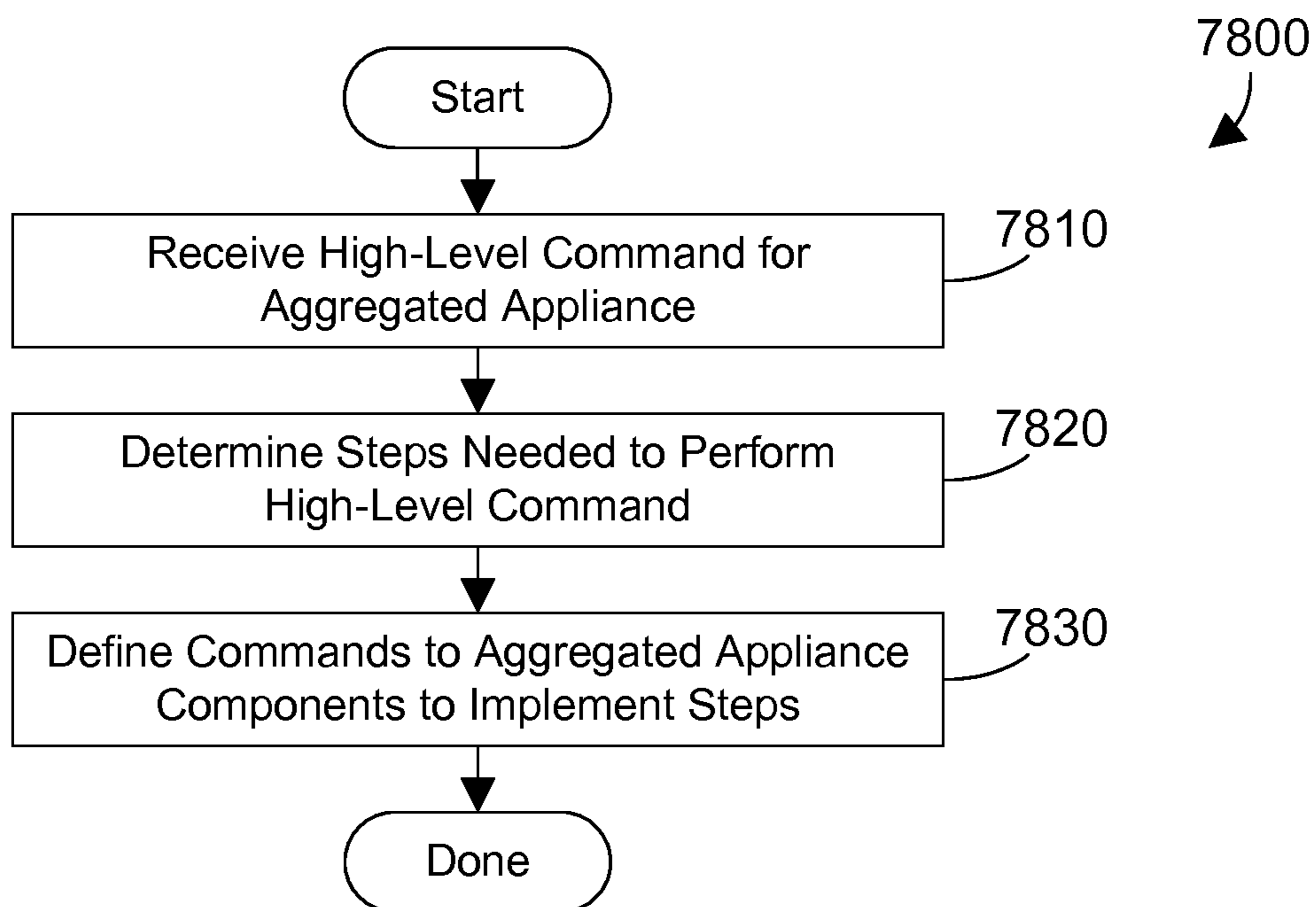
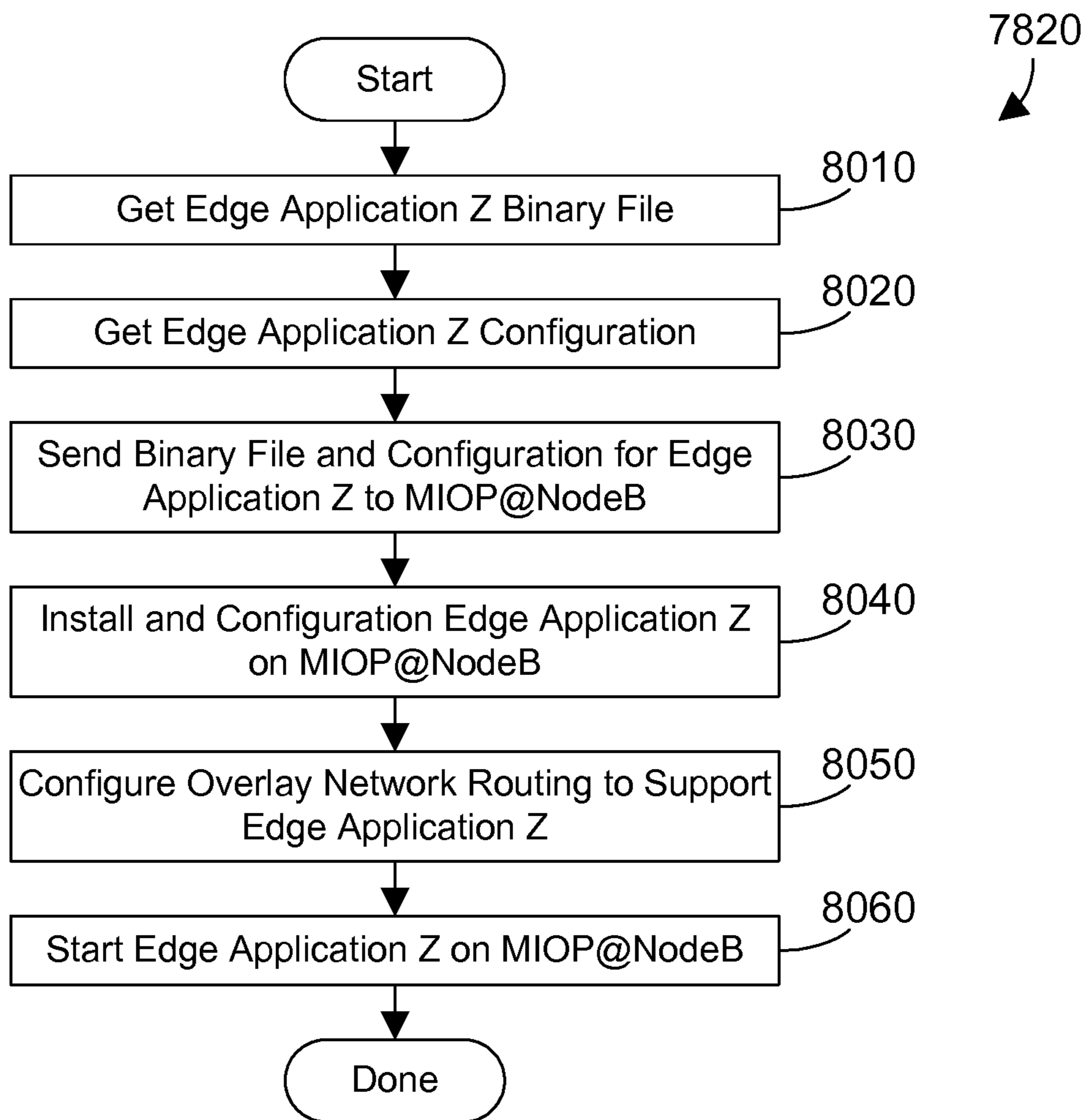

FIG. 78

Deploy Edge Application Z 6924

**FIG. 79**



**FIG. 80**

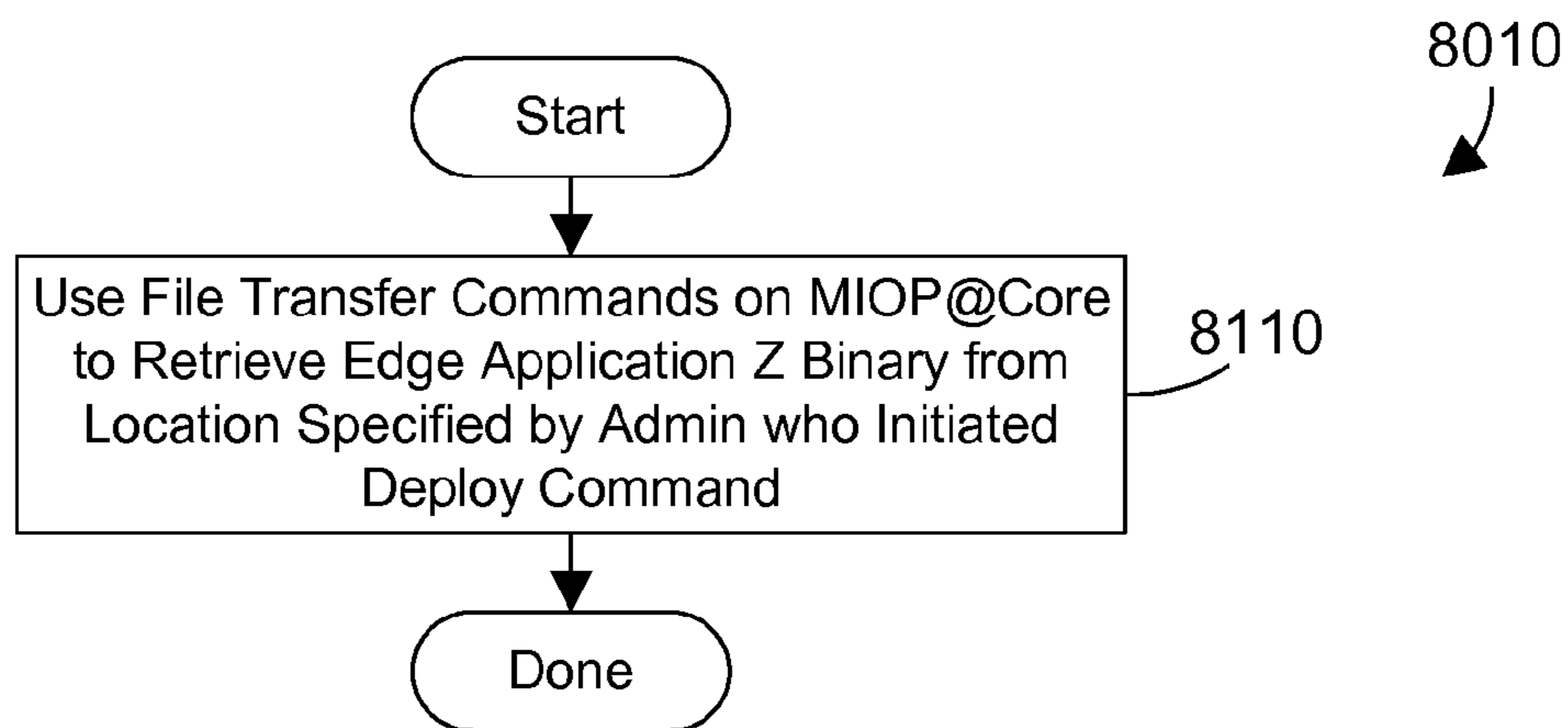

FIG. 81

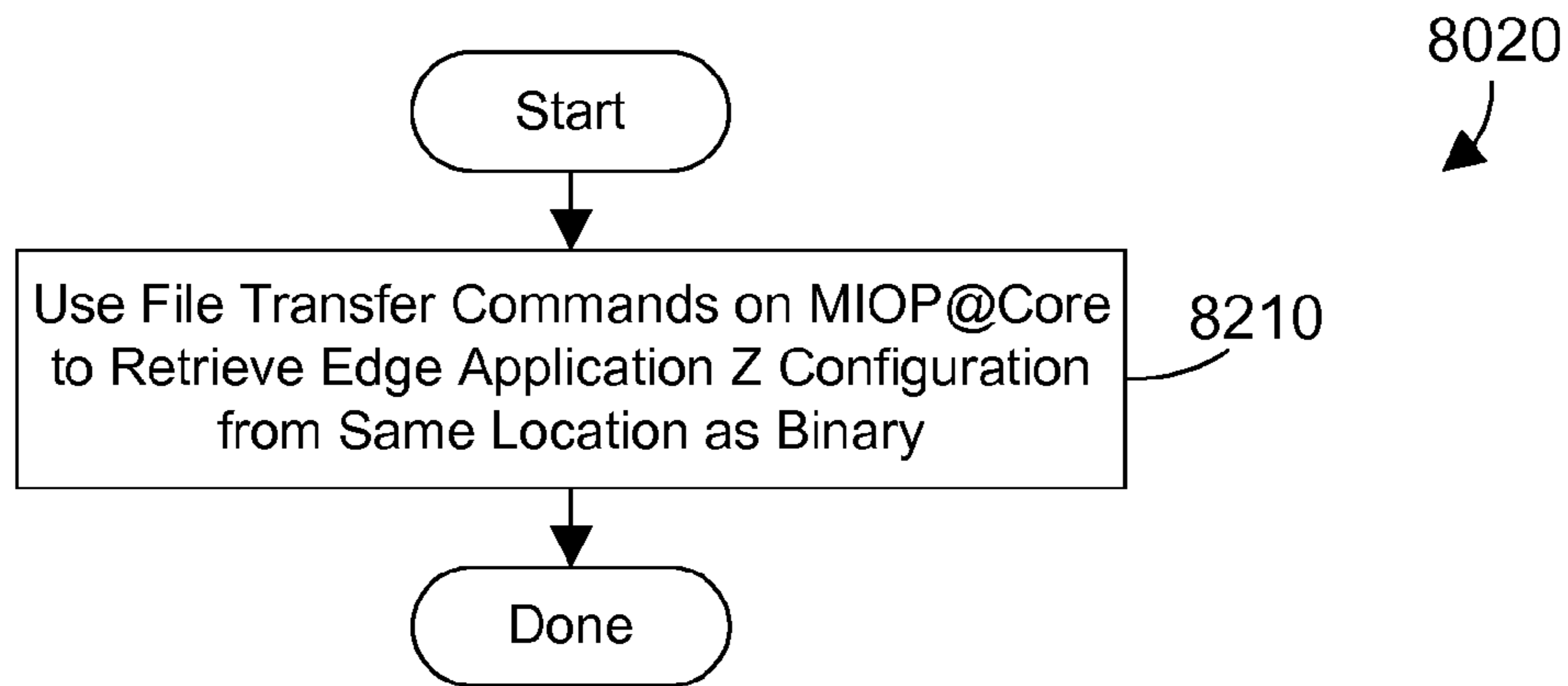

FIG. 82

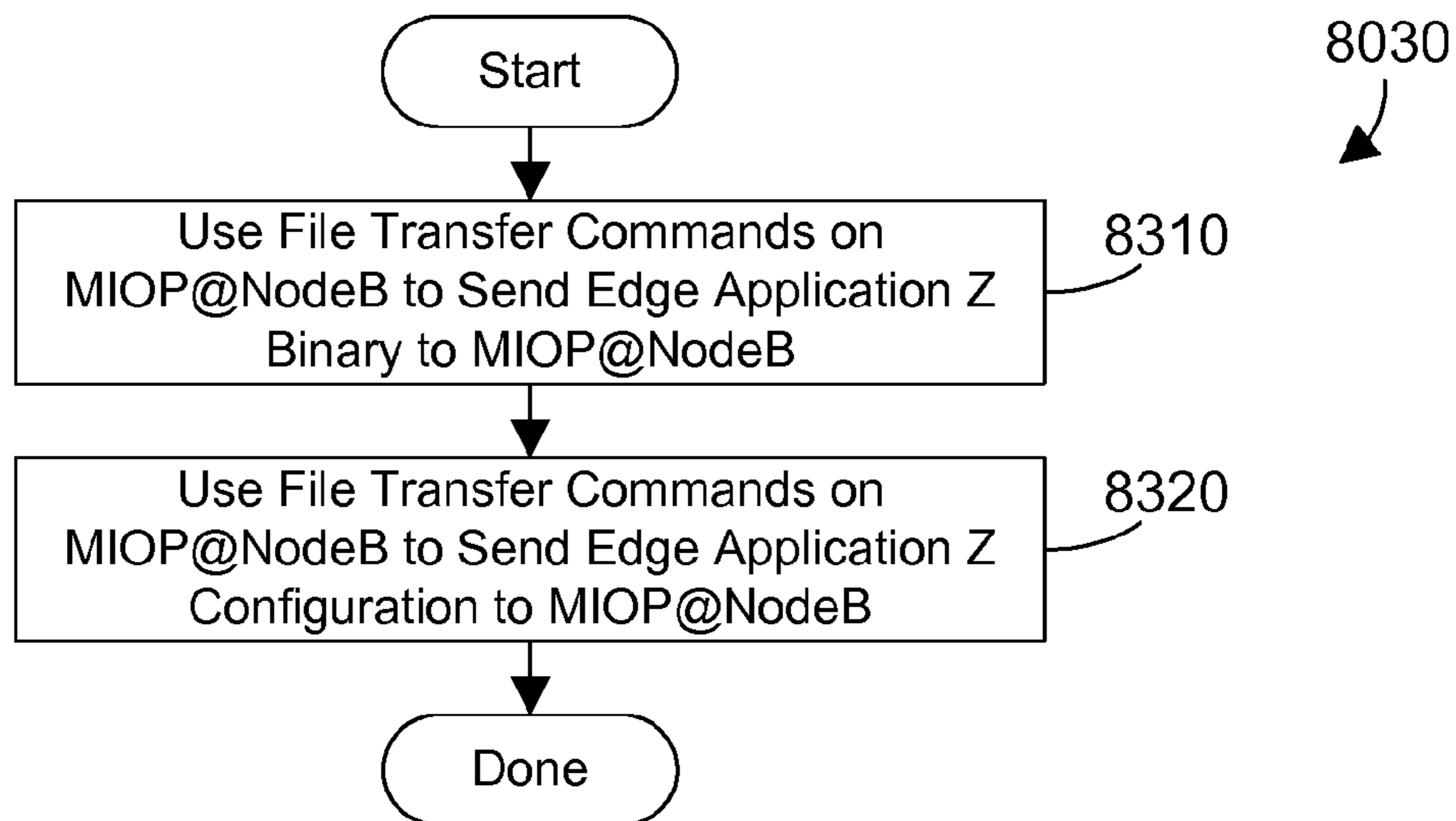

FIG. 83

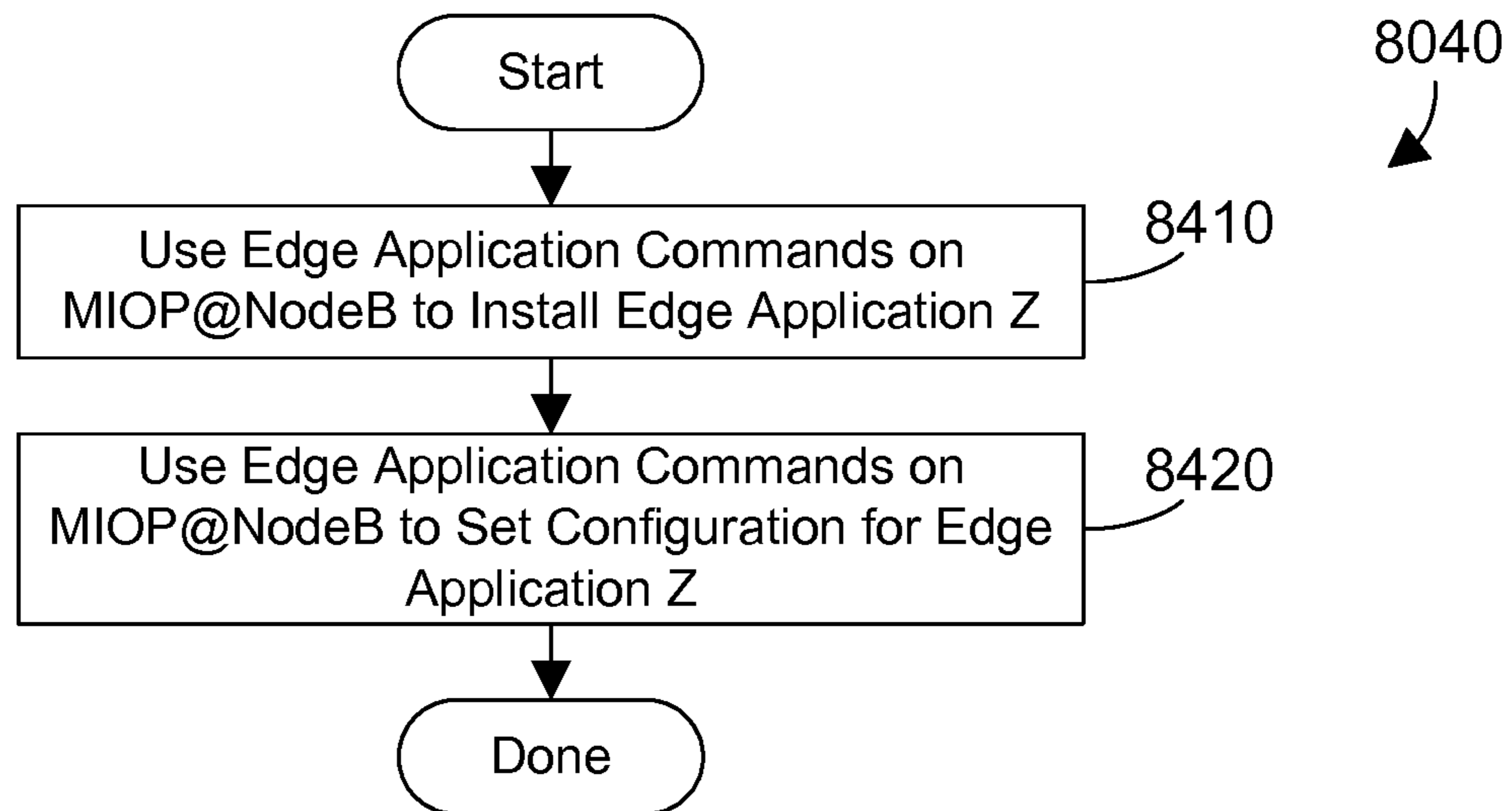

FIG. 84

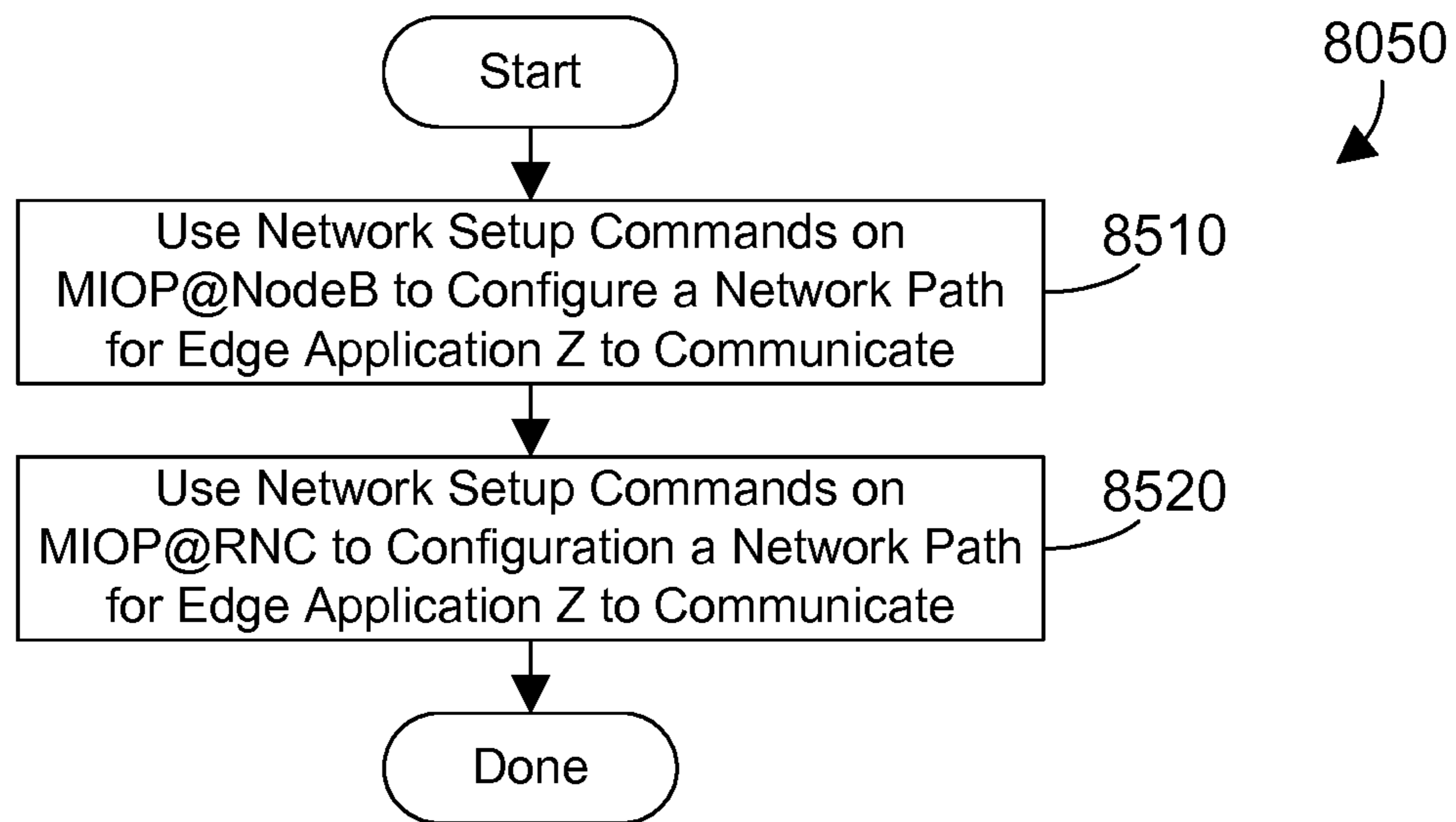

FIG. 85

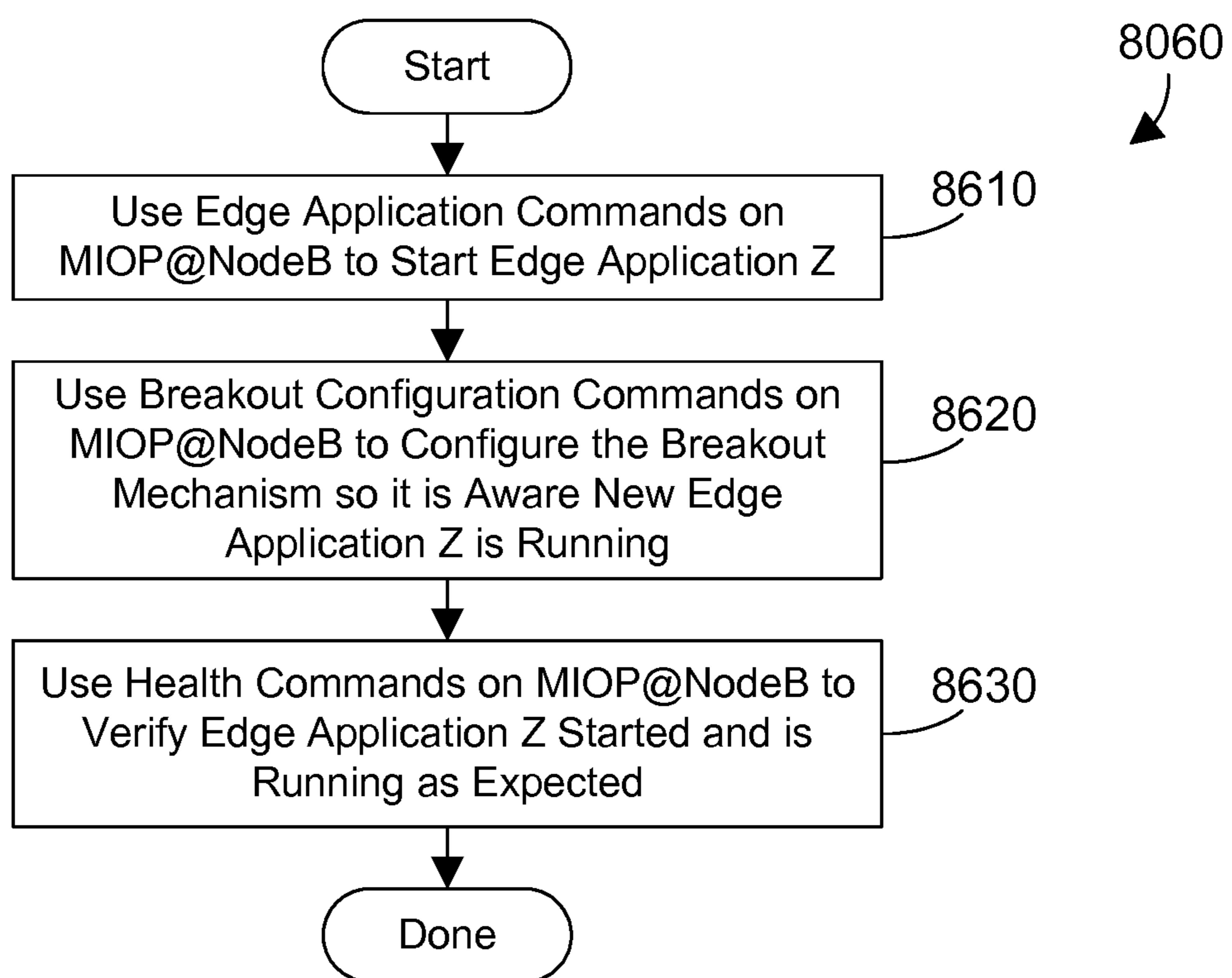

FIG. 86



**1****AGGREGATED APPLIANCE IN A MOBILE  
DATA NETWORK**

## BACKGROUND

## 1. Technical Field

This disclosure generally relates to mobile data systems, and more specifically relates providing services in a mobile data network in a way that is transparent to existing equipment in the mobile data network.

## 2. Background Art

Mobile phones have evolved into “smart phones” that allow a user not only to make a call, but also to access data, such as e-mails, the internet, etc. Mobile phone networks have evolved as well to provide the data services that new mobile devices require. For example, 3G networks cover most of the United States, and allow users high-speed wireless data access on their mobile devices. In addition, phones are not the only devices that can access mobile data networks. Many mobile phone companies provide equipment and services that allow a subscriber to plug a mobile access card into a Universal Serial Bus (USB) port on a laptop computer, and provide wireless internet to the laptop computer through the mobile data network. In addition, some newer mobile phones allow the mobile phone to function as a wireless hotspot, which supports connecting several laptop computers or other wireless devices to the mobile phone, which in turn provides data services via the mobile data network. As time marches on, the amount of data served on mobile data networks will continue to rise exponentially.

Mobile data networks include very expensive hardware and software, so upgrading the capability of existing networks is not an easy thing to do. It is not economically feasible for a mobile network provider to simply replace all older equipment with new equipment due to the expense of replacing the equipment. For example, the next generation wireless network in the United States is the 4G network. Many mobile data network providers are still struggling to get their entire system upgraded to provide 3G data services. Immediately upgrading to 4G equipment is not an economically viable option for most mobile data network providers. In many locations, portions of the mobile data network are connected together by point to point microwave links. These microwave links have limited bandwidth. To significantly boost the throughput of these links requires the microwave links to be replaced with fiber optic cable but this option is very costly.

## BRIEF SUMMARY

A mobile data network includes a breakout appliance at the edge of the mobile data network and an appliance in the core network that includes multiple enclosures. Each appliance has defined interfaces and defined commands on each interface that allow performing all needed functions on the appliances without revealing details regarding the hardware and software used to implement the appliances. An aggregate appliance in the mobile data network defines high-level commands, which each have a corresponding set of steps that are performed when the high-level command is executed. Each step causes one or more of the defined commands to be executed on the breakout appliance and/or the appliance in the core network and/or one a related software entity. This aggregated appliance allows configuring and controlling the breakout appliance and the appliance in the core network in a way that is transparent to most existing components in the mobile data network.

**2**

The foregoing and other features and advantages will be apparent from the following more particular description, as illustrated in the accompanying drawings.

5 BRIEF DESCRIPTION OF THE SEVERAL  
VIEWS OF THE DRAWING(S)

The disclosure will be described in conjunction with the appended drawings, where like designations denote like elements, and:

10 FIG. 1 is a block diagram of a prior art mobile data network;

15 FIG. 2 is a block diagram of a mobile data network that includes first, second and third service mechanisms that all communicate via an overlay network;

20 FIG. 3 is a block diagram of one possible implementation for parts of the mobile data network shown in FIG. 2 to illustrate the overlay network;

25 FIG. 4 is a block diagram of the MIOP@NodeB shown in FIG. 2, which includes a first service mechanism;

FIG. 5 is a block diagram of the MIOP@RNC shown in FIG. 2, which includes a second service mechanism;

30 FIG. 6 is a block diagram of the MIOP@Core shown in FIG. 2, which includes a third service mechanism;

FIG. 7 is a block diagram of a management mechanism coupled to the overlay network that manages the functions of MIOP@NodeB, MIOP@RNC, and MIOP@Core;

35 FIG. 8 is a flow diagram of a method performed by MIOP@NodeB shown in FIGS. 2 and 4;

FIG. 9 is a block diagram showing breakout criteria MIOP@RNC may use in making a decision of whether or not to break out data;

40 FIG. 10 is a flow diagram of a method for the MIOP@NodeB and MIOP@RNC to determine when to break out data;

FIG. 11 is a flow diagram of a method for the first service mechanism in MIOP@NodeB to selectively break out data when break out for a specified subscriber session has been authorized;

45 FIG. 12 is a flow diagram of a method for determining when to run MIOP services for a specified subscriber session;

FIGS. 13-15 are flow diagrams that each show communications between MIOP components when MIOP services are running; and

50 FIG. 16 is a flow diagram of a method for managing and adjusting the MIOP components;

FIG. 17 is a block diagram of one specific implementation for MIOP@NodeB and MIOP@RNC;

55 FIGS. 18 and 19 show a flow diagram of a first method for the specific implementation shown in FIG. 17;

FIG. 20 is a flow diagram of a second method for the specific implementation shown in FIG. 17;

60 FIG. 21 is a flow diagram of a third method for the specific implementation shown in FIG. 17;

FIG. 22 is a flow diagram of a method for the specific implementation shown in FIG. 17 to process a data request that results in a cache miss at MIOP@NodeB;

65 FIG. 23 is a flow diagram of a method for the specific implementation shown in FIG. 17 to process a data request that results in a cache hit at MIOP@NodeB;

FIG. 24 is a block diagram of one specific hardware architecture for MIOP@NodeB;

FIG. 25 is a block diagram of the system controller shown in FIG. 24;

FIG. 26 is a block diagram of the service processor shown in FIG. 24;

FIG. 27 is a block diagram of the security subsystem shown in FIG. 24;

FIG. 28 is a block diagram of the telco breakout system shown in FIG. 24;

FIG. 29 is a block diagram of the edge application mechanism 2530 shown in FIG. 25 that performs multiple services at the edge of a mobile data network based on data broken-out at the edge of the mobile data network;

FIG. 30 is a block diagram of the appliance mechanism 2510 shown in FIG. 25 that provides interfaces for communicating with MIOP@NodeB;

FIG. 31 is a flow diagram of a method for the appliance mechanism;

FIG. 32 is a block diagram of one specific implementation for the configuration management 3022 shown in FIG. 30;

FIG. 33 is a block diagram of one specific implementation for the performance management 3024 shown in FIG. 30;

FIG. 34 is a block diagram of one specific implementation for the fault/diagnostic management 3026 shown in FIG. 30;

FIG. 35 is a block diagram of one specific implementation for the security management 3028 shown in FIG. 30;

FIG. 36 is a block diagram of one specific implementation for the network management 3030 shown in FIG. 30;

FIG. 37 is a block diagram of one specific implementation for the breakout management 3032 shown in FIG. 30;

FIG. 38 is a block diagram of one specific implementation for the appliance platform management 3034 shown in FIG. 30;

FIG. 39 is a block diagram of one specific implementation for the edge application management 3036 shown in FIG. 30;

FIG. 40 is a block diagram of one specific implementation for the alarm management 3038 shown in FIG. 30;

FIG. 41 is a block diagram of one specific implementation for the file transfer management 3040 shown in FIG. 30;

FIG. 42 is a table showing which commands are defined for the appliance interfaces;

FIG. 43 is a block diagram of the MIOP@NodeB appliance;

FIG. 44 is a block diagram of a general representation of the MIOP@RNC appliance;

FIG. 45 is a block diagram of one specific implementation for the MIOP@RNC appliance;

FIG. 46 is a block diagram of one specific implementation of the MIOP@RNC appliance mechanism shown in FIG. 44;

FIG. 47 is a flow diagram of a method for creating the MIOP@RNC appliance;

FIG. 48 is a block diagram of one specific implementation for the configuration management 4620 shown in FIG. 46;

FIG. 49 is a block diagram of one specific implementation for the performance management 4622 shown in FIG. 46;

FIG. 50 is a block diagram of one specific implementation for the fault/diagnostic management 4624 shown in FIG. 46;

FIG. 51 is a block diagram of one specific implementation for the security management 4626 shown in FIG. 46;

FIG. 52 is a block diagram of one specific implementation for the network management 4628 shown in FIG. 46;

FIG. 53 is a block diagram of one specific implementation for the breakout management 4630 shown in FIG. 46;

FIG. 54 is a block diagram of one specific implementation for the appliance platform management 4632 shown in FIG. 46;

FIG. 55 is a block diagram of one specific implementation for the high availability management 4634 shown in FIG. 46;

FIG. 56 is a block diagram of one specific implementation for the business intelligence management 4636 shown in FIG. 46;

FIG. 57 is a block diagram of one specific implementation for the alarm management 4638 shown in FIG. 46;

FIG. 58 is a block diagram of one specific implementation for the file transfer management 4640 shown in FIG. 46;

FIG. 59 is a table showing which commands are defined for the appliance interfaces for MIOP@RNC;

FIG. 60 is a block diagram of one specific implementation of the MIOP@Core shown in FIG. 2;

FIG. 61 is a flow diagram of a method for creating the MIOP@Core software;

FIG. 62 is a block diagram of one specific implementation for the configuration management 6022 shown in FIG. 60;

FIG. 63 is a block diagram of one specific implementation for the security management 6024 shown in FIG. 60;

FIG. 64 is a block diagram of one specific implementation for the billing management 6026 shown in FIG. 60;

FIG. 65 is a block diagram of one specific implementation for the discovery management 6028 shown in FIG. 60;

FIG. 66 is a block diagram of one specific implementation for the zone management 6030 shown in FIG. 60;

FIG. 67 is a block diagram of one specific implementation for the health management 6032 shown in FIG. 67;

FIG. 68 is a block diagram of one specific implementation for the file transfer management 6034 shown in FIG. 60;

FIG. 69 is a block diagram of one specific implementation of the MIOP@NMS shown in FIG. 2, which includes an aggregated appliance mechanism;

FIG. 70 is a block diagram of one specific implementation for the MIOP entities management 6932 shown in FIG. 69;

FIG. 71 is a block diagram of one specific implementation for the MIOP@NodeB management 6934 shown in FIG. 69;

FIG. 72 is a block diagram of one specific implementation for the MIOP@RNC management 6936 shown in FIG. 69;

FIG. 73 is a block diagram of one specific implementation for the network management 6938 shown in FIG. 69;

FIG. 74 is a block diagram of one specific implementation for the edge application management 6940 shown in FIG. 69;

FIG. 75 is a block diagram of one specific implementation for the security management 6942 shown in FIG. 69;

FIG. 76 is a block diagram of one specific implementation for the performance management 6944 shown in FIG. 69;

FIG. 77 is a block diagram of one specific implementation for the fault/diagnostic management 6946 shown in FIG. 69;

FIG. 78 is a flow diagram of a method for the aggregated appliance mechanism in FIG. 69;

FIG. 79 is a sample high-level command that could be executed by a user on the aggregated appliance mechanism in FIG. 69;

FIG. 80 is a flow diagram of a method for processing the high-level command in FIG. 79;

FIG. 81 is a flow diagram showing one specific implementation for step 8010 in FIG. 80;

FIG. 82 is a flow diagram showing one specific implementation for step 8020 in FIG. 80;

FIG. 83 is a flow diagram showing one specific implementation for step 8030 in FIG. 80;

FIG. 84 is a flow diagram showing one specific implementation for step 8040 in FIG. 80;

FIG. 85 is a flow diagram showing one specific implementation for step 8050 in FIG. 80; and

FIG. 86 is a flow diagram showing one specific implementation for step 8060 in FIG. 80.

#### DETAILED DESCRIPTION

The claims and disclosure herein provide mechanisms and methods for performing mobile network services in an appli-

## 5

ance in the mobile data network within the existing infrastructure of the mobile data network. An aggregated appliance mechanism defines high-level commands that are processed by generating one or more commands to defined interfaces on multiple appliances in the mobile data network.

Referring to FIG. 1, a prior art mobile data network 100 is shown. Mobile data network 100 is representative of known 3G networks. The mobile data network 100 preferably includes a radio access network (RAN), a core network, and an external network, as shown in FIG. 1. The radio access network includes the tower 120, basestation 122 with its corresponding NodeB 130, and a radio interface on a radio network controller (RNC) 140. The core network includes a network interface on the radio network controller 140, the serving node 150, gateway node 160 and operator service network 170 (as part of the mobile data network). The external network includes any suitable network. One suitable example for an external network is the internet 180, as shown in the specific example in FIG. 1.

In mobile data network 100, user equipment 110 communicates via radio waves to a tower 120. User equipment 110 may include any device capable of connecting to a mobile data network, including a mobile phone, a tablet computer, a mobile access card coupled to a laptop computer, etc. The tower 120 communicates via network connection to a basestation 122. Each basestation 122 includes a NodeB 130, which communicates with the tower 120 and the radio network controller 140. Note there is a fan-out that is not represented in FIG. 1. Typically there are tens of thousands of towers 120. Each tower 120 typically has a corresponding base station 122 with a NodeB 130 that communicates with the tower. However, network communications with the tens of thousands of base stations 130 are performed by hundreds of radio network controllers 140. Thus, each radio network controller 140 can service many NodeBs 130 in basestations 122. There may also be other items in the network between the basestation 130 and the radio network controller 140 that are not shown in FIG. 1, such as concentrators (points of concentration) or RAN aggregators that support communications with many basestations.

The radio network controller 140 communicates with the serving node 150. In a typical 3G network, the serving node 150 is an SGSN, which is short for Service GPRS Support Node, where GPRS stands for general packet radio service. The serving node 150 mediates access to network resources on behalf of mobile subscribers and implements the packet scheduling policy between different classes of quality of service. It is also responsible for establishing the Packet Data Protocol (PDP) context with the gateway node 160 for a given subscriber session. The serving node 150 is responsible for the delivery of data packets from and to the basestations within its geographical service area. The tasks of the serving node 150 include packet routing and transfer, mobility management (attach/detach and location management), logical link management, and authentication and charging functions. The serving node 150 stores location information and user profiles of all subscribers registered with the serving node 150. Functions the serving node 150 typically performs include GPRS tunneling protocol (GTP) tunneling of packets, performing mobility management as user equipment moves from one basestation to the next, and billing user data.

In a typical 3G network, the gateway node 160 is a GGSN, which is short for gateway GPRS support node. The gateway node 160 is responsible for the interworking between the core network and external networks. From the viewpoint of the external networks 180, gateway node 160 is a router to a sub-network, because the gateway node 160 “hides” the core

## 6

network infrastructure from the external network. When the gateway node 160 receives data from an external network (such as internet 180) addressed to a specific subscriber, it forwards the data to the serving node 150 serving the subscriber. For inactive subscribers paging is initiated. The gateway node 160 also handles routing packets originated from the user equipment 110 to the appropriate external network. As anchor point the gateway node 160 supports the mobility of the user equipment 110. In essence, the gateway node 160 maintains routing necessary to tunnel the network packets to the serving node 150 that services a particular user equipment 110.

The gateway node 160 converts the packets coming from the serving node 150 into the appropriate packet data protocol (PDP) format (e.g., IP or X.25) and sends them out on the corresponding external network. In the other direction, PDP addresses of incoming data packets from the external network 180 are converted to the address of the subscriber’s user equipment 110. The readdressed packets are sent to the responsible serving node 150. For this purpose, the gateway node 160 stores the current serving node address of the subscriber and his or her profile. The gateway node 160 is responsible for IP address assignment and is the default router for the subscriber’s user equipment 110. The gateway node 160 also performs authentication, charging and subscriber policy functions. One example of a subscriber policy function is “fair use” bandwidth limiting and blocking of particular traffic types such as peer to peer traffic. Another example of a subscriber policy function is degradation to a 2G service level for a prepaid subscriber when the prepaid balance is zero.

A next hop router located in the operator service network (OSN) 170 receives messages from the gateway node 160, and routes the traffic either to the operator service network 170 or via an internet service provider (ISP) towards the internet 180. The operator service network 170 typically includes business logic that determines how the subscriber can use the mobile data network 100. The business logic that provides services to subscribers may be referred to as a “walled garden”, which refers to a closed or exclusive set of services provided for subscribers, including a carrier’s control over applications, content and media on user equipment.

Devices using mobile data networks often need to access an external network, such as the internet 180. As shown in FIG. 1, when a subscriber enters a request for data from the internet, that request is passed from the user equipment 110 to tower 120, to NodeB 130 in basestation 122, to radio network controller 140, to serving node 150, to gateway node 160, to operator service network 170, and to internet 180. When the requested data is delivered, the data traverses the entire network from the internet 180 to the user equipment 110. The capabilities of known mobile data networks 100 are taxed by the ever-increasing volume of data being exchanged between user equipment 110 and the internet 180 because all data between the two have to traverse the entire network.

Some efforts have been made to offload internet traffic to reduce the backhaul on the mobile data network. For example, some mobile data networks include a node called a HomeNodeB that is part of the radio access network. Many homes have access to high-speed Internet, such as Direct Subscriber Line (DSL), cable television, wireless, etc. For example, in a home with a DSL connection, the HomeNodeB takes advantage of the DSL connection by routing Internet traffic to and from the user equipment directly to the DSL connection, instead of routing the Internet traffic through the mobile data network. While this may be an effective way to offload Internet traffic to reduce backhaul, the HomeNodeB architecture makes it difficult to provide many mobile net-

work services such as lawful interception, mobility, and charging consistently with the 3G or 4G mobile data network.

Referring to FIG. 2, a mobile data network **200** includes mechanisms that provide various services for the mobile data network in a way that is transparent to most of the existing equipment in the mobile data network. FIG. 2 shows user equipment **110**, tower **120**, NodeB **130**, radio network controller **140**, serving node **150**, gateway node **160**, operator service node **170**, and internet **180**, the same as shown in FIG. 1. The additions to the mobile data network **200** when compared with the prior art mobile data network **100** in FIG. 1 include the addition of three components that may provide mobile network services in the mobile data network, along with a network management mechanism to manage the three components. The mobile network services are performed by what is called herein a Mobile Internet Optimization Platform (MIOP), and the mobile network services performed by the Mobile Internet Optimization Platform are referred to herein as MIOP services. The three MIOP components that provide these mobile network services are shown in FIG. 2 as MIOP@NodeB **210**, MIOP@RNC **220** and MIOP@Core **230**. A network management system shown as MIOP@NMS **240** manages the overall solution by: 1) managing the function of the three MIOP components **210**, **220** and **230**; 2) determining which MIOP@NodeBs in the system aggregate to which MIOP@RNCs via the overlay network for performance, fault and configuration management; and 3) monitoring performance of the MIOP@NodeBs to dynamically change and configure the mobile network services. The MIOP@NodeB **210**, MIOP@RNC **220**, MIOP@Core **230**, MIOP@NMS **240**, and the overlay network **250**, and any subset of these, and are referred to herein as MIOP components.

The mobile network services provided by MIOP@NodeB **210**, MIOP@RNC **220**, and MIOP@Core **230** include any suitable services on the mobile data network, such as data optimizations, RAN-aware services, subscriber-aware services, edge-based application serving, edge-based analytics, etc. All mobile network services performed by all of MIOP@NodeB **210**, MIOP@RNC **220**, and MIOP@Core **230** are included in the term MIOP services as used herein. In addition to the services being offer in the MIOP components MIOP@NodeB **210**, MIOP@RNC **220**, and MIOP@Core **230**, the various MIOP services could also be provided in a cloud based manner.

MIOP@NodeB **210** includes a first service mechanism and is referred to as the “edge” based portion of the MIOP solution. MIOP@NodeB **210** resides in the radio access network and has the ability to intercept all traffic to and from the NodeB **130**. MIOP@NodeB **210** preferably resides in the base station **222** shown by the dotted box in FIG. 2. Thus, all data to and from the NodeB **130** to and from the radio network controller **140** is routed through MIOP@NodeB **210**. MIOP@NodeB performs what is referred to herein as breakout of data on the intercepted data stream. MIOP @NodeB monitors the signaling traffic between NodeB and RNC and on connection setup intercepts in particular the setup of the transport layer (allocation of the UDP Port, IP address or AAL2 channel). For registered sessions the breakout mechanism **410** will be configured in a way that all traffic belonging to this UDP Port, IP address to AAL2 channel will be forwarded to an data offload function. MIOP@NodeB **210** thus performs breakout of data by defining a previously-existing path in the radio access network for non-broken out data, by defining a new second data path that did not previously exist in the radio access network for broken out data, identifying data received from a corresponding NodeB as data to be

broken out, sending the data to be broken out on the second data path, and forwarding other data that is not broken out on the first data path. The signaling received by MIOP@NodeB **210** from NodeB **130** is forwarded to RNC **140** on the existing network connection to RNC **140**, even though the data traffic is broken out. Thus, RNC **140** sees the signaling traffic and knows the subscriber session is active, but does not see the user data that is broken out by MIOP@NodeB **210**. MIOP@NodeB thus performs two distinct functions depending on the monitored data packets: 1) forward the data packets to RNC **140** for signaling traffic and user data that is not broken out (including voice calls); and 2) re-route the data packets for user data that is broken out.

Once MIOP@NodeB **210** breaks out user data it can perform any suitable service based on the traffic type of the broken out data. Because the services performed by MIOP@NodeB **210** are performed in the radio access network (e.g., at the basestation **222**), the MIOP@NodeB **210** can service the user equipment **110** much more quickly than can the radio network controller **140**. In addition, by having a MIOP@NodeB **210** that is dedicated to a particular NodeB **130**, one MIOP@NodeB only needs to service those subscribers that are currently connected via a single NodeB. The radio network controller, in contrast, which typically services dozens or even hundreds of basestations, must service all the subscribers accessing all basestations it controls from a remote location. As a result, MIOP@NodeB is in a much better position to provide services that will improve the quality of service and experience for subscribers than is the radio network controller.

Breaking out data in the radio access network by MIOP@NodeB **210** allows for many different types of services to be performed in the radio access network. These services may include optimizations that are similar to optimizations provided by known industry solutions between radio network controllers and the serving node. However, moving these optimizations to the edge of the mobile data network will not only greatly improve the quality of service for subscribers, but will also provide a foundation for applying new types of services at the edge of the mobile data network, such as terminating machine-to-machine (MTM) traffic at the edge (e.g., in the basestation), hosting applications at the edge, and performing analytics at the edge.

MIOP@RNC **220** includes a second service mechanism in mobile data network **200**. MIOP@RNC **220** monitors all communication between the radio network controller **140** and serving node **150**. The monitored communications are all communications to and from the radio network controller and the rest of the core network. MIOP@RNC **220** may provide one or more services for the mobile data network. MIOP@RNC **220** preferably makes the decision of whether or not to allow breakout of data. If MIOP@RNC **220** decides to breakout data for a given subscriber session, it may send a message to MIOP@NodeB **210** authorizing breakout by MIOP@NodeB **210**, or may decide to breakout the data at MIOP@RNC **220**, depending on the configured breakout decision criteria and selected radio channel. Because messages to and from the core network establishing the PDP context for a given subscriber session are monitored by MIOP@RNC **220**, the decision of whether or not to breakout data resides in the MIOP@RNC **220**.

MIOP@Core **230** includes a third service mechanism in the mobile data network **200**. MIOP@Core **230** may include all the same services as MIOP@RNC **220**, or any suitable subset of those services. If the decision is made not to provide services at MIOP@NodeB **210** or MIOP@RNC **220**, these same services plus more sophisticated services can be per-

formed at MIOP@Core 230. Thus, mobile data network 200 provides flexibility by allowing a decision to be made of where to perform which services. Because MIOP@NodeB 210, MIOP@RNC 220 and MIOP@Core 230 preferably include some of the same services, the services between components may interact (e.g., MIOP@NodeB and MIOP@Core may interact to optimize TCP traffic between them), or the services may be distributed across the mobile data network (e.g., MIOP@NodeB performs breakout and provides services for high-speed traffic, MIOP@RNC performs breakout and provides services for low-speed traffic, and MIOP@Core provides services for non-broken out traffic). The MIOP system architecture thus provides a very powerful and flexible solution, allowing dynamic configuring and reconfiguring on the fly of which services are performed by the MIOP components and where. In addition, these services may be implemented taking advantage of existing infrastructure in a mobile data network.

MIOP@NMS 240 is a network management system that monitors and controls the functions of MIOP@NodeB 210, MIOP@RNC 220, and MIOP@Core 230. MIOP@NMS 240 preferably includes MIOP internal real-time or near real-time performance data monitoring to determine if historical or additional regional dynamic changes are needed to improve services on the mobile data network 200. MIOP@NMS 240 provides a user interface that allows a system administrator to operate and to configure how the MIOP components 210, 220 and 230 function.

The overlay network 250 allows MIOP@NodeB 210, MIOP@RNC 220, MIOP@Core 230, and MIOP@NMS 240 to communicate with each other. The overlay network 250 is preferably a virtual private network primarily on an existing physical network in the mobile data network. Thus, while overlay network 250 is shown in FIG. 2 separate from other physical network connections, this representation in FIG. 2 is a logical representation.

FIG. 3 shows one suitable implementation of a physical network and the overlay network in a sample mobile data system. The existing physical network in the mobile data network before the addition of the MIOP@NodeB 210, MIOP@RNC 220, and MIOP@Core 230 is shown by the solid lines with arrows. This specific example in FIG. 3 includes many NodeBs, shown in FIG. 1 as 130A, 130B, 130C, . . . , 130N. Some of the NodeBs have a corresponding MIOP@NodeB. FIG. 3 illustrates that MIOP@NodeBs (such as 210A and 210N) can be placed in a basestation with its corresponding NodeB, or can be placed upstream in the network after a point of concentration (such as 210A after POC3 310). FIG. 3 also illustrates that a single MIOP@NodeB such as MIOP@NodeB1 210A can service two different NodeBs, such as NodeB1 130A and NodeB2 130B. Part of the overlay network is shown by the dotted lines between MIOP@NodeB1 210A and second point of concentration POC2 320, between MIOP@NodeB3 210C and POC3 315, between MIOP@NodeBN 210N and POC3 315, and between POC3 315 and POC2 320. Note the overlay network in the radio access network portion is a virtual private network that is implemented on the existing physical network connections. The overlay network allows the MIOP@NodeBs 210A, 210C and 210N to communicate with each other directly, which makes some services possible in the mobile data network 200 that were previously impossible. FIG. 3 shows MIOP@NodeB1 210A connected to a second point of concentration POC2 320. The broken arrows coming in from above at POC2 320 represent connections to other NodeBs, and could also include connections to other MIOP@NodeBs. Similarly, POC2 320 is connected to a third point of concen-

tration POC1 330, with possibly other NodeBs or MIOP@NodeBs connected to POC1. The RNC 140 is shown connected to POC1 330, and to a first router RT1 340 in the core network. The router RT1 340 is also connected to the SGSN 150. While not shown in FIG. 3 for the sake of simplicity, it is understood that SGSN in FIG. 3 is also connected to the upstream core components shown in FIG. 2, including GGSN 160, OSN 170 and internet 180.

As shown in FIG. 3, the overlay network from the NodeBs to POC1 330 is a virtual private network implemented on existing physical network connections. However, the overlay network requires a second router RT2 350, which is connected via a physical network connection 360 to POC1 330, and is connected via physical network connection 370 to MIOP@RNC 220. This second router RT2 350 may be a separate router, or may be a router implemented within MIOP@RNC 220. MIOP@RNC 220 is also connected to router RT1 340 via a physical network connection 380, and is also connected to MIOP@Core 230. Physical connection 380 in FIG. 3 is shown in a line with short dots because it is not part of the pre-existing physical network before adding the MIOP components (arrows with solid lines) and is not part of the overlay network (arrows with long dots). Note the connection from MIOP@RNC 220 to MIOP@Core 230 is via existing physical networks in the core network.

We can see from the configuration of the physical network and overlay network in FIG. 3 that minimal changes are needed to the existing mobile data network to install the MIOP components. The most that must be added is one new router 350 and three new physical network connections 360, 370 and 380. Once the new router 350 and new physical network connections 360, 370 and 380 are installed, the router 350 and MIOP components are appropriately configured, and the existing equipment in the mobile data network is configured to support the overlay network, the operation of the MIOP components is completely transparent to existing network equipment.

As can be seen in FIG. 3, data on the overlay network is defined on existing physical networks from the NodeBs to POC1. From POC1 the overlay network is on connection 360 to RT2 350, and on connection 370 to MIOP@RNC 220. Thus, when MIOP@NodeB 210 in FIG. 2 needs to send a message to MIOP@RNC 220, the message is sent by sending packets via a virtual private network on the physical network connections to POC1, then to RT2 350, then to MIOP@RNC 220. Virtual private networks are well-known in the art, so they are not discussed in more detail here.

Referring to FIG. 4, MIOP@NodeB 210 preferably includes a breakout mechanism 410, an edge service mechanism 430, and an overlay network mechanism 440. The breakout mechanism 410 determines breakout preconditions 420 that, when satisfied, allow breakout to occur at this edge location. Breakout mechanism 410 in MIOP@NodeB 210 communicates with the breakout mechanism 510 in MIOP@RNC 220 shown in FIG. 5 to reach a breakout decision. The breakout mechanism 410, after receiving a message from MIOP@RNC 220 authorizing breakout on connection setup intercepts in particular the setup of the transport layer (allocation of the UDP Port, IP address or AAL2 channel). For authorized sessions the breakout mechanism 410 will be configured in a way that all traffic belonging to this UDP Port, IP address to AAL2 channel will be forwarded to a data offload function. For traffic that should not be broken out, the breakout mechanism 410 sends the data on the original data path in the radio access network. In essence, MIOP@NodeB 210 intercepts all communications to and from the basestation 130, and can perform services “at the edge”, meaning at

the edge of the radio access network that is close to the user equipment **110**. By performing services at the edge, the services to subscribers may be increased or optimized without requiring hardware changes to existing equipment in the mobile data network.

The breakout mechanism **410** preferably includes breakout preconditions **420** that specify one or more criterion that must be satisfied before breakout of data is allowed. One suitable example of breakout preconditions is the speed of the channel. In one possible implementation, only high-speed channels will be broken out at MIOP@NodeB **210**. Thus, breakout preconditions **420** could specify that subscribers on high-speed channels may be broken out, while subscribers on low-speed channels are not broken out at MIOP@NodeB **210**. When the breakout preconditions **420** are satisfied, the MIOP@NodeB **210** registers the subscriber session with MIOP@RNC **220**. This is shown in method **800** in FIG. **8**. MIOP@NodeB **210** intercepts and monitors network traffic to and from NodeB (basestation) (step **810**). When the traffic does not satisfy the breakout preconditions (step **820**=NO), method **800** returns to step **810**. When the traffic satisfies the breakout conditions (step **820**=YES), MIOP@NodeB **210** sends a message to MIOP@RNC **220** on the overlay network **250** to register the subscriber session for breakout (step **830**). With the subscriber session registered with MIOP@RNC **220**, the MIOP@RNC **220** will determine whether or not to breakout data for the subscriber session, and where the breakout is done, as explained in more detail below.

Referring back to FIG. **4**, MIOP@NodeB **210** also includes an edge service mechanism **430**. The edge service mechanism **430** provides one or more services for the mobile data network **200**. The edge service mechanism **430** may include any suitable service for the mobile data network including without limitation caching of data, data or video compression techniques, push-based services, charging, application serving, analytics, security, data filtering, new revenue-producing services, etc. The edge service mechanism is the first of three service mechanisms in the MIOP components. While the breakout mechanism **410** and edge service mechanism **430** are shown as separate entities in FIG. **4**, the first service mechanism could include both breakout mechanism **410** and edge service mechanism **430**.

MIOP@NodeB **210** also includes an overlay network mechanism **440**. The overlay network mechanism **440** provides a connection to the overlay network **250** in FIG. **2**, thereby allowing MIOP@NodeB **210** to communicate with MIOP@RNC **220**, MIOP@Core **230**, and MIOP@NMS **240**. As stated above, the overlay network **250** is preferably a virtual private network primarily on an existing physical network in the mobile data network **200**.

Referring to FIG. **5**, MIOP@RNC **220** preferably includes a breakout mechanism **510**, an RNC service mechanism **540**, an overlay network mechanism **550**, and business intelligence **560**. Breakout mechanism **510** includes breakout criteria **520** that specifies one or more criterion that, when satisfied, allows breakout of data. Subscriber registration mechanism **530** receives messages from MIOP@NodeB **210**, and registers subscriber sessions for which the breakout preconditions **420** in MIOP@NodeB **210** are satisfied. When the breakout mechanism **510** determines the breakout criteria **520** is satisfied, the breakout mechanism **510** will then determine where the breakout should occur. When the breakout can occur at MIOP@NodeB **210**, the MIOP@RNC **220** sends a message to MIOP@NodeB **210** on the overlay network **250** authorizing breakout at MIOP@NodeB **210**. When the breakout should occur at MIOP@RNC **220**, the breakout mechanism **510** in MIOP@RNC **220** performs the breakout as well

for the traffic remaining then). This is shown in more detail in method **1000** in FIG. **10**. MIOP@RNC monitors network traffic between the radio network controller **140** and the serving node **150** (step **1010**). When the traffic does not satisfy the breakout criteria (step **1020**=NO), method **1000** loops back to step **1010**. When the network traffic satisfies the breakout criteria (step **1020**=YES), the breakout mechanism **510** determines whether the subscriber session is registered for breakout (step **1030**). A subscriber session is registered for breakout when the MIOP@NodeB **210** determined the traffic satisfied the breakout preconditions and registered the subscriber session for breakout, as shown in FIG. **8**. Returning to FIG. **10**, when the subscriber is registered for breakout (step **1030**=YES), MIOP@RNC **220** sends a message via the overlay network **250** to MIOP@NodeB **210** authorizing breakout of traffic for the subscriber session (step **1040**). MIOP@NodeB **210** may then breakout traffic for the subscriber session (step **1050**). When the subscriber is not registered for breakout (step **1030**=NO), method **1000** checks to see if MIOP@RNC is going to do breakout (step **1060**). If not (step **1060**=NO), method **1000** is done. When MIOP@RNC is going to do breakout (step **1060**=YES), the traffic is then broken out at MIOP@RNC (step **1070**).

In one specific example, the breakout preconditions specify only high-speed channels are broken out at MIOP@NodeB **210**, and when the breakout preconditions are satisfied, the subscriber session is registered for breakout, as shown in FIG. **8**. FIG. **10** illustrates that even when the breakout preconditions are not satisfied, breakout can still be performed at MIOP@RNC **220**. Thus, even if the subscriber session is on a low-speed channel, if all the other breakout criteria are satisfied, breakout of the low-speed channel may be performed at MIOP@RNC **220**. The mobile data network **200** thus provides great flexibility in determining when to do breakout and where.

Referring back to FIG. **5**, the RNC service mechanism **540** provides one or more services for the mobile data network. RNC service mechanism **540** is the second of three service mechanisms in the MIOP components. The RNC service mechanism **540** may include any suitable service for the mobile data network, including without limitation caching of data, data or video compression techniques, push-based services, charging, application serving, analytics, security, data filtering, new revenue-producing services, etc.

While the breakout mechanism **510** and RNC service mechanism **540** are shown as separate entities in FIG. **5**, the second service mechanism could include both breakout mechanism **510** and RNC service mechanism **540**. The overlay network mechanism **550** is similar to the overlay network mechanism **440** in FIG. **4**, providing a logical network connection to the other MIOP components on the overlay network **250** in FIG. **2**. MIOP@RNC **220** also includes business intelligence **560**, which includes:

- 1) historical subscriber information received from the mobile data network over time, such as mobility and location, volumes, traffic types, equipment used, etc.
- 2) network awareness, including NodeB load states, service area code, channel type, number of times channel type switching occurred for a PDP session, serving cell ID, how many cells and their IDs are in the active set, PDP context type, PDP sessions per subscriber, session duration, data consumption, list of Uniform Resource Locators (URLs) browsed for user classification, top URL browsed, first time or repeat user, entry point/referral URLs for a given site, session tracking, etc.
- 3) association of flow control procedures between NodeB and RNC to subscribers.

The business intelligence **560** may be instrumented by the RNC service mechanism **540** to determine when and what types of MIOP services to perform for a given subscriber. For example, services for a subscriber on a mobile phone may differ when compared to services for a subscriber using a laptop computer to access the mobile data network. In another example, voice over internet protocol (VOIP) session could have the data broken out.

Referring to FIG. 6, the MIOP@Core **230** includes a core service mechanism **610** and an overlay network mechanism **620**. Core service mechanism **610** provides one or more services for the mobile data network. Core service mechanism **610** is the third of three service mechanisms in the MIOP components. The core service mechanism **610** may include any suitable service for the mobile data network, including without limitation caching of data, data or video compression techniques, push-based services, charging, application serving, analytics, security, data filtering, new revenue-producing services, etc. In one specific implementation, the MIOP@Core **230** is an optional component, because all needed services could be performed at MIOP@NodeB **210** and MIOP@RNC **220**. In an alternative implementation, MIOP@Core **230** performs some services, while MIOP@RNC performs others or none. The overlay network mechanism **620** is similar to the overlay network mechanisms **440** in FIGS. 4 and **550** in FIG. 5, providing a logical network connection to the other MIOP components on the overlay network **250** in FIG. 2.

Referring to FIG. 7, the MIOP@NMS **240** is a network management system that monitors and manages performance of the mobile data network **200**, and controls the function of MIOP@NodeB **210**, MIOP@RNC **220**, and MIOP@Core **230**. MIOP@NMS **240** preferably includes a network monitoring mechanism **710**, a performance management mechanism **720**, a security management mechanism **730**, and a configuration management mechanism **740**. The network monitoring mechanism **710** monitors network conditions, such as alarms, in the mobile data network **200**. The performance management mechanism **720** can enable, disable or refine certain services by supporting the execution of services in real-time or near real-time, such as services that gather information to assess customer satisfaction. The security management mechanism **730** manages security issues in the mobile data network, such as intrusion detection or additional data privacy. The configuration management mechanism **740** controls and manages the configuration of MIOP@NodeB **210**, MIOP@RNC **220**, and MIOP@Core **230** in a way that allows them to dynamically adapt to any suitable criteria, including data received from the network monitoring mechanism, time of day, information received from business intelligence **560**, etc.

FIG. 9 shows sample breakout criteria **520** shown in FIG. 5 and used in step **1020** in FIG. 10. Suitable breakout criteria **520** includes access point name, user equipment identifier, user equipment type, quality of service, subscriber ID, mobile country code, and mobile network code. For example, breakout criteria **520** could specify to perform MIOP services for the operator's subscribers, and not to perform MIOP services for roamers. In another example, the breakout criteria **520** could specify to break out only video requests. A static breakout decision will be performed during PDP Context Activation. Based on IP flows (e.g. shallow packet inspection of the IP 5 tuple) only specific IP flows maybe identified and broken out dynamically within that PDP subscriber session (e.g., VOIP traffic), as discussed in more detail below with respect to FIG. 11. Breakout criteria **520** expressly extends to any suitable criteria for making the breakout decision.

Referring again to FIG. 10, when the traffic satisfies the breakout criteria (step **1020**=YES), and the subscriber session is registered for breakout (step **1030**=YES), MIOP@RNC sends a message to MIOP@NodeB authorizing breakout of traffic for this subscriber session (step **1040**). In response, MIOP@NodeB begins decrypting the bearer, examining the signaling and user IP traffic tunneled through it and may breakout the traffic for this subscriber session (step **1050**). Note, however, MIOP@NodeB may still decide not to breakout all traffic based on other criteria, such as type of IP request the destination of the traffic or the ISO Layer 7 Application of the decrypted user traffic. Determination of the Application may be performed simply by inspection of the IP 5-tuple or optionally via inspection at layer 7 using Deep Packet Inspection (DPI) techniques. This is shown in the specific example in FIG. 11. Method **1050** in FIG. 11 is one suitable implementation of step **1050** in FIG. 10. MIOP@NodeB monitors IP requests from the subscriber (step **1110**). When the user traffic IP request matches a specified type criteria (step **1120**=YES), the IP session is broken out for the subscriber (step **1130**). When the IP request does not match a specified criteria type (step **1120**=NO), no breakout is performed. For example, let's assume that IP requests to access video over the RTP layer 7 Application Protocol are broken out so the video data may be cached in MIOP@NodeB **210**, but other requests, such as Google searches, are not. The MIOP@NodeB monitors the IP requests from the subscriber (step **1110**), and when the subscriber session IP request carries RTP traffic is for a video file (step **1120**=YES), the IP session is broken out (step **1130**). Otherwise, the IP session is not broken out at MIOP@NodeB. This is one simple example to illustrate additional flexibility and intelligence within MIOP@NodeB that may determine whether or not to perform breakout for a given subscriber session at the MIOP@NodeB after being authorized by MIOP@RNC to perform breakout for that subscriber session. Any suitable criteria could be used to determine what to breakout and when at MIOP@NodeB once MIOP@NodeB has been authorized for breakout in step **1040** in FIG. 10.

Referring to FIG. 12, method **1200** shows a method for determining when to run MIOP services. The Packet Data Protocol (PDP) activation context for a subscriber is monitored (step **1210**). A PDP activation context is established when user equipment **110** connects to tower **120** and the subscriber runs an application that triggers the PDP activation procedure. The core network will determine the subscriber, and perhaps corresponding user equipment. When MIOP services are allowed (step **1220**=YES), services for this subscriber session are run (step **1230**) upon the arrival of data from the subscriber. When MIOP services are not allowed (step **1220**=NO), no MIOP services are run. In one simple example, MIOP services in the mobile data network are allowed for authorized subscribers, but are not allowed for subscribers from a different wireless company that are roaming.

MIOP services may require communicating between MIOP components on the overlay network. Referring to FIG. 13, a method **1300** shows communications by MIOP@NodeB when MIOP services are running (step **1310**). When the edge service mechanism requires communication with MIOP@RNC (step **1320**=YES), MIOP@NodeB exchanges messages with MIOP@RNC over the overlay network (step **1330**). When the edge service mechanism requires communication with MIOP@Core (step **1340**=YES), MIOP@NodeB exchanges messages with MIOP@Core over the overlay network (step **1350**). The over-

## 15

lay network thus allows the various MIOP components to communicate with each other when MIOP services are running.

FIG. 14 shows a method 1400 that shows communications by MIOP@RNC when MIOP services are running (step 1410). When the RNC service mechanism requires communication with MIOP@NodeB (step 1420=YES), MIOP@RNC exchanges messages with MIOP@NodeB over the overlay network (step 1430). When the RNC service mechanism requires communication with MIOP@Core (step 1440=YES), MIOP@RNC exchanges messages with MIOP@Core over the overlay network (step 1450).

FIG. 15 shows a method 1500 that shows communications by MIOP@Core when MIOP services are running (step 1510). When the core service mechanism requires communication with MIOP@NodeB (step 1520=YES), MIOP@Core exchanges messages with MIOP@NodeB over the overlay network (step 1530) relayed via MIOP@RNC. When the core service mechanism requires communication with MIOP@RNC (step 1540=YES), MIOP@Core exchanges messages with MIOP@RNC over the overlay network (step 1550).

FIG. 16 shows a method 1600 that is preferably performed by MIOP@NMS 240 in FIGS. 2 and 7. The performance and efficiency of the MIOP components that perform MIOP services are monitored (step 1610). The MIOP components that perform MIOP services may include MIOP@NodeB 210, MIOP@RNC 220, and MIOP@Core 230, assuming all of these components are present in the mobile data network 200. When performance may be improved (step 1620=YES), the performance of the MIOP components is adjusted (if implemented and applicable) by sending one or more network messages via the overlay network (step 1630). Note also a human operator could also manually reconfigure the MIOP components to be more efficient.

Referring to FIG. 17, implementations for MIOP@NodeB 210 and MIOP@RNC 220 are shown by way of example. Other implementations are possible within the scope of the disclosure and claims herein. User equipment 110 is connected to NodeB 130. Note the antenna 120 shown in FIG. 2 is not shown in FIG. 17, but is understood to be present to enable the communication between user equipment 110 and NodeB 130. MIOP@NodeB 210 includes an edge cache mechanism 1730, which is one suitable example of edge service mechanism 430 in FIG. 4. MIOP@NodeB 210 includes an interface referred to herein as IuB Data Offload Gateway (IuB DOGW) 1710. This gateway 1710 implements the breakout mechanism 410 according to one or more specified breakout preconditions 420 shown in FIG. 4. IuB DOGW 1710 includes a switching application 1740, an offload data handler 1750, and an RNC channel handler 1760. The switching application 1740 is responsible for monitoring data packets received from NodeB 130, forwards according to its configuration the broken out data packets to the offload data handler, relays the non-broken out data packets and control system flows to the RNC 140 via the original connections in the RAN. While switching application 1740 is shown as two separate boxes in FIG. 17, this is done to visually indicate the switching application 1740 performs switching on two different interfaces, the network interface and overlay network interface, but the switching application 1740 is preferably a single entity.

When a breakout decision is made and MIOP@RNC 220 sends a message to MIOP@NodeB 210 authorizing breakout (see step 1040 in FIG. 10), when MIOP@NodeB decides to breakout specified user data, the specified user data received by the switching application 1740 from NodeB 130 is broken

## 16

out, which means the switching application 1740 routes the specified user data to the offload data handler 1750 so the broken out data is routed to the data path defined for breakout data. The offload data handler 1750 may send the data to the edge cache mechanism 1730 for processing, which can route the data directly to MIOP@RNC 220 via the overlay network, as shown by the path with arrows going from NodeB 130 to MIOP@RNC 220.

User data that is not broken out and signaling traffic is routed directly back by the switching application 1740 to RNC. In this manner, non-broken out data and signaling traffic passes through the IuB DOGW 1710 to RNC 140, while broken out data is routed by the IuB DOGW 1710 to a different destination. Note that edge cache mechanism 1730 may send messages to MIOP@RNC 220 as shown in FIG. 17, but the broken out messages themselves are not sent to MIOP@RNC 220.

MIOP@RNC 220 includes an interface referred to herein as IuPS data offload gateway (IuPS DOGW) 1770. IuPS DOGW 1770 forwards all signaling and non-broken out data traffic from RNC 140 to SGSN 150 via the GTP tunnel. IuPS DOGW 1770 includes the breakout mechanism 510, breakout criteria 520 and subscriber registration mechanism 530 shown in FIG. 5 and discussed above with reference to FIG. 5. IuPS DOGW 1770 may exchange messages with IuB DOGW 1710 via the overlay network to perform any needed service in MIOP@NodeB 210 or MIOP@RNC 220. For the specific implementation shown in FIG. 17, while the IuPS DOGW 1770 in MIOP@RNC 220 does not include an offload data handler, the IuPS DOGW 1770 could include an offload data handler and switching application similar to those shown in MIOP@NodeB 210 when MIOP@RNC 220 also needs to perform breakout of data.

The IuPS DOGW 1770 includes an RNC channel handler 1780. The RNC channel handlers 1760 in MIOP@NodeB 210 and 1780 in MIOP@RNC 220 monitor data traffic to and from RNC 140 related to a broken out subscriber session and provide a keep-alive channel maintenance mechanism.

Specific methods are shown in FIGS. 18-21 that illustrate how the specific implementation in FIG. 17 could be used. FIGS. 18 and 19 show a method 1800 for setting up breakout of data. The UE sends a connection request to the RNC (step 1810). The RNC sets up a radio link via NodeB (step 1815). The RNC then sets up a network connection with NodeB (step 1820). The UE and SGSN then communicate for the attach and authentication procedure (step 1825). IuB DOGW detects the leading message in the attach and authentication procedure, and registers the subscriber session with IuPS DOGW when preconditions are fulfilled (e.g. UE is capable to carry high speed traffic) (step 1830). During the attach and authentication procedure, IuPS DOGW monitors the security context sent from SGSN to RNC (step 1835). IuPS DOGW then sends keys to IuB DOGW (step 1840). These keys are needed to decipher (decrypt) the upcoming signaling and uplink user data and to cipher (encrypt) the downlink user data. UE then requests PDP context activation to SGSN (step 1845). In response, SGSN sets up a network tunnel to RNC (step 1850). IuPS DOGW monitors network tunnel setup from SGSN to RNC and makes a decision breakout=YES (step 1855). IuPS DOGW sends a message to IuB DOGW indicating breakout=YES (step 1860). Continuing on FIG. 19, SGSN sends an RAB assignment request to UE (step 1865). IuPS DOGW detects the RAB assignment request from SGSN to UE and replaces the SGSN transport address with IuPS DOGW transport address (step 1870). IuPS DOGW sends a message to MIOP@Core indicating breakout=YES (step 1875). RNC communicates with NodeB



and UE to (re) configure signaling and data radio bearer (step **1880**). RNC acknowledges to SGSN when RAB assignment is complete (step **1885**). SGSN accepts PDP context activation by sending a message to UE (step **1890**). UE and SGSN may then exchange data for the PDP context (step **1895**).

Referring to FIG. **20**, a method **2000** begins by establishing a PDP context (step **2010**). Method **1800** in FIGS. **18** and **19** include the detailed steps for establishing a PDP context. When breakout=YES, RAB assignment requests from SGSN to RNC are monitored by IuPS DOGW (step **2020**). IuPS DOGW modifies any RAB assignment requests from SGSN to RNC to replace the SGSN transport address in the RAB assignment request with the IuPS DOGW transport address (step **2030**) in case of matching breakout criteria during PDP context activation procedure. The switching application on IuB DOGW is configured upon the RAN transport layer setup to identify based on IP addresses and ports the broken out traffic and forwards this traffic to the Offload data handler **1765**, and forwards non-broken out traffic and control system data flows to the RNC (step **2040**).

Referring to FIG. **21**, a method **2100** begins when NodeB sends data towards RNC (step **2110**). The switching application in IuB DOGW redirects the broken out traffic to the edge service mechanism (step **2120**), such as edge cache mechanism **1730** in FIG. **17**. The switching application also forwards non-broken out data and signaling data to the RNC (step **2130**) via the original RAN connections. The RNC can still receive data for non-broken out traffic from MIOP@NodeB when breakout=YES (step **2140**). The RNC then sends non-broken out traffic from MIOP@NodeB from UE when breakout=YES to IuPS DOGW transport address specified in RAB assignment request (step **2150**).

A simple example is now provided for the specific implementation in FIG. **17** to show how data can be cached and delivered by MIOP@NodeB **210**. Referring to FIG. **22**, method **2200** represents steps performed in the implementation in FIG. **17** for a cache miss. UE sends a data request to NodeB (step **2210**). NodeB sends the data request to IuB DOGW (step **2215**). We assume the requested data meets the offload criteria at MIOP@NodeB (step **2220**), which means MIOP@NodeB has been authorized to perform breakout and has determined this requested data should be broken out. IuB DOGW sends the data request to the edge cache mechanism (step **2225**). We assume the data is not present in the edge cache mechanism, so due to the cache miss, the edge cache mechanism sends the data request back to IuB DOGW (step **2230**). IuB DOGW then forwards the data request to MIOP@RNC via the overlay network (step **2235**). In the worst case the content is not cached on MIOP@RNC or MIOP@Core, MIOP@RNC routes the data request to via the overlay network to the MIOP@Core, which passes the data request up the line to the internet, which delivers the requested data to MIOP@Core, which delivers the requested data via the overlay network to MIOP@RNC (step **2240**). IuPS DOGW then sends the requested data to IuB DOGW (step **2245**). IuB DOGW then sends the requested data to the edge cache mechanism (step **2250**). The edge cache mechanism caches the requested data (step **2255**). The edge cache mechanism sends the requested data to IuB DOGW (step **2260**). The offload data handler in IuB DOGW sends the requested data to NodeB (step **2265**). NodeB then sends the requested data to UE (step **2270**). At this point, method **2200** is done.

Method **2300** in FIG. **23** shows the steps performed for a cache hit in the specific implementation in FIG. **17**. The UE sends the data request to NodeB (step **2310**). NodeB sends the data request to IuB DOGW (step **2320**). The requested data

meets the offload criteria at MIOP@NodeB (step **2330**). IuB DOGW sends the data request to the edge cache mechanism (step **2340**). Due to a cache hit, the edge cache mechanism sends the requested data from the cache to IuB DOGW (step **2350**). The offload data handler in IuB DOGW sends the requested data to NodeB (step **2360**). Node B then sends the requested data to UE (step **2370**). Method **2300** shows a great advantage in caching data at MIOP@NodeB. With data cached at MIOP@NodeB, the data may be delivered to the user equipment without any backhaul on the core network. The result is reduced network congestion in the core network while improving quality of service to the subscriber.

The methods shown in FIGS. **18-23** provide detailed steps for the specific implementation in FIG. **17**. Other implementations may have detailed steps that are different than those shown in FIGS. **18-23**. These are shown by way of example, and are not limiting of the disclosure and claims herein.

The architecture of the MIOP system allows services to be layered or nested. For example, the MIOP system could determine to do breakout of high-speed channels at MIOP@NodeB, and to do breakout of low-speed channels at MIOP@RNC. In another example, MIOP@NodeB may have a cache, MIOP@RNC may also have a cache, and MIOP@Core may also have a cache. If there is a cache miss at MIOP@NodeB, the cache in MIOP@RNC could be checked, followed by checking the cache in MIOP@Core. Thus, decisions can be dynamically made according to varying conditions of what data to cache and where.

To support the MIOP services that are possible with the mobile data network **200** shown in FIG. **2**, the preferred configuration of MIOP@NodeB **210** is a combination of hardware and software. The preferred configuration of MIOP@RNC **220** is also a combination of hardware and software. The preferred configuration of MIOP@Core **230** is software only, and can be run on any suitable hardware in the core network. The preferred configuration of MIOP@NMS **240** is software only, and can also be run on any suitable hardware in the core network.

In the most preferred implementation, the various functions of MIOP@NodeB **210**, MIOP@RNC **220**, MIOP@Core **230**, and MIOP@NMS **240** are performed in a manner that is nearly transparent to existing equipment in the mobile data network. Thus, the components in prior art mobile data network **100** that are also shown in the mobile data network **200** in FIG. **2** have no knowledge of the existence of the various MIOP components, with the exception of existing routers that may need to be updated with routing entries corresponding to the MIOP components. The MIOP services are provided by the MIOP components in a way that requires no changes to hardware and only minor changes to software (i.e., new router entries) in any existing equipment in the mobile data network, thereby making the operation of the MIOP components transparent to the existing equipment once the MIOP components are installed and configured. The result is a system for upgrading existing mobile data networks as shown in FIG. **1** in a way that does not require extensive hardware or software changes to the existing equipment. The MIOP services herein can thus be performed without requiring significant capital expenditures to replace or reprogram existing equipment.

Referring to FIG. **24**, one suitable hardware architecture for MIOP@NodeB **2410** is shown. MIOP @NodeB **2410** is one specific implementation for MIOP @NodeB **210** shown in FIGS. **2**, **4** and **17**. MIOP@NodeB **2410** is one suitable example of a breakout component that may be incorporated into an existing mobile data network. The specific architecture was developed based on a balance between needed func-

tion and cost. The hardware components shown in FIG. 24 may be common off-the-shelf components. They are interconnected and programmed in a way to provide needed function while keeping the cost low by using off-the-shelf components. The hardware components shown in FIG. 24 include a system controller 2412, a service processor 2420, a security subsystem 2430, and a telco breakout subsystem 2450. In one suitable implementation for MIOP@NodeB 2410 shown in FIG. 24, the system controller 2412 is an x86 system. The service processor 2420 is an IBM Integrated Management Module version 2 (IMMv2). The security subsystem 2430 includes an ATMEL processor and a non-volatile memory such as a battery-backed RAM for holding keys. The telco breakout system 2450 performs the breakout functions for MIOP@NodeB 2410. In this specific implementation, the x86 and IMMv2 are both on a motherboard that includes a Peripheral Component Interconnect Express (PCIe) slot. A riser card plugged into the PCIe slot on the motherboard includes the security subsystem 2430, along with two PCIe slots for the telco breakout system 2450. The telco breakout system 2450 may include a telco card and a breakout card that performs breakout as described in detail above with respect to FIG. 17.

One suitable x86 processor that could serve as system controller 2412 is the Intel Xeon E3-1220 processor. One suitable service processor 2420 is an IBM Renasas SH7757, but other known service processors could be used. One suitable processor for the security subsystem 2430 is an ATMEL processor UC3L064, and one suitable non-volatile memory for the security subsystem 2430 is a DS3645 battery-backed RAM from Maxim. One suitable processor for the telco breakout subsystem 2450 is the Cavium Octeon II CN63XX.

Various functions of the MIOP@NodeB 2410 shown in FIG. 24 are divided amongst the different components. Referring to FIG. 25, the system controller 2412 implements an appliance mechanism 2510, a platform services mechanism 2520, and an edge application serving mechanism 2530. The appliance mechanism 2510 provides an interface to MIOP@NodeB that hides the underlying hardware and software architecture by providing an interface that allows configuring and using MIOP@NodeB without knowing the details of the underlying hardware and software. The platform services mechanism 2520 provides messaging support between the components in MIOP@NodeB, allows managing the configuration of the hardware and software in MIOP@NodeB, and monitors the health of the components in MIOP@NodeB. The edge application serving mechanism 2530 allows software applications to run within MIOP@NodeB that perform one or more mobile network services at the edge of the mobile data network in response to broken-out data received from user equipment or sent to user equipment. In the most preferred implementation, the data broken out and operated on by MIOP@NodeB is Internet Protocol (IP) data requests received from the user equipment and IP data sent to the user equipment. The edge application service mechanism 2530 may serve both applications provided by the provider of the mobile data network, and may also serve third party applications as well. The edge application serving mechanism 2530 provides a plurality of mobile network services to user equipment at the edge of the mobile data network in a way that is mostly transparent to existing equipment in the mobile data network.

Referring to FIG. 26, the service processor 2420 includes a thermal monitor/control mechanism 2610, a hardware monitor 2620, a fail-to-wire control mechanism 2630, a key mechanism 2640, a system controller monitor/reset mechanism 2650, and a display/indicator mechanism 2660. The

thermal monitor/control mechanism 2610 monitors temperatures and activates controls to address thermal conditions. For example, the thermal monitor 2610 monitors temperature within the MIOP@NodeB enclosure, and activates one or more fans within the enclosure when the temperature exceeds some threshold. In addition, the thermal monitor/control mechanism 2610 may also monitor temperature in the base-station external to the MIOP@NodeB enclosure, and may control environmental systems that heat and cool the base-station itself external to the MIOP@NodeB enclosure. The hardware monitor 2620 monitors hardware for errors. Examples of hardware that could be monitored with hardware monitor 2620 include CPUs, memory, power supplies, etc. The hardware monitor 2620 could monitor any of the hardware within MIOP@NodeB 2410.

The fail-to-wire control mechanism 2630 is used to switch a fail-to-wire switch to a first operational state when MIOP@NodeB is fully functional that causes data between the upstream computer system and the downstream computer system to be processed by MIOP@NodeB 2410, and to a second failed state that causes data to be passed directly between the upstream computer system and the downstream computer system without being processed by MIOP@NodeB 2410. The key mechanism 2640 provides an interface for accessing the security subsystem 2430. The system controller monitor/reset mechanism 2650 monitors the state of the system controller 2412, and resets the system controller 2412 when needed. The display/indicator mechanism 2660 activates a display and indicators on the front panel of the MIOP@NodeB to provide a visual indication of the status of MIOP@NodeB.

Referring to FIG. 27, the security subsystem 2430 includes a key storage 2702 that is a non-volatile storage for keys, such as a battery-backed RAM. The security subsystem 2430 further includes a key mechanism 2710 and a tamper detection mechanism 2720. Key mechanism 2710 stores keys to the non-volatile key storage 2702 and retrieves keys from the non-volatile key storage 2702. Any suitable keys could be stored in the key storage 2702. The security subsystem 2430 controls access to the keys stored in key storage 2702 using key mechanism 2710. The tamper detection mechanism 2720 detects physical tampering of MIOP@NodeB, and performs functions to protect sensitive information within MIOP@NodeB when physical tampering is detected. The enclosure for MIOP@NodeB includes tamper switches that are triggered if an unauthorized person tries to open the box. In response, the tamper detection mechanism may take any suitable action, including actions to protect sensitive information, such as not allowing MIOP@NodeB to boot the next time, erasing keys in key storage 2702, and actions to sound an alarm that the tampering has occurred.

Referring to FIG. 28, the telco breakout system 2450 includes a telco card 2802, a breakout mechanism 2810, and an overlay network mechanism 2820. Telco card 2802 is any suitable card for handling network communications in the radio access network. Breakout mechanism 2810 is one specific implementation for breakout mechanism 410 shown in FIG. 4. Breakout mechanism 2810 performs the breakout functions as described in detail above. The breakout mechanism 2810 interrupts the connection between the NodeB and the next upstream component in the radio access network, such as the RNC, as shown in FIG. 2. Non-broken out data from the upstream component is simply passed through MIOP@NodeB to the NodeB. Non-broken out data from the NodeB is simply passed through MIOP@NodeB to the upstream component. Note the path for non-broken out data is the traditional path for data in the mobile data network before

the MIOP components were added. Broken-out data is intercepted by MIOP@NodeB, and may be appropriately processed at MIOP@NodeB, or may be routed to an upstream component via a different data path, such as to MIOP@RNC via the overlay network. The telco breakout system **2450** includes an overlay network mechanism **2820** that allows MIOP@NodeB **2410** to communicate via the overlay network. For example, MIOP@NodeB **2410** could use overlay network mechanism **2820** to communicate with MIOP@RNC **220** or to communicate with other MIOP@NodeBs.

The edge application mechanism **2530** may provide many different mobile network services. Examples of some of these services are shown in FIG. **29**. This specific implementation for edge application mechanism **2530** includes an edge caching mechanism **2910**, a push-based service mechanism **2920**, a third party edge application serving mechanism **2930**, an analytics mechanism **2940**, a filtering mechanism **2950**, a revenue-producing service mechanism **2960**, and a charging mechanism **2970**. The edge caching mechanism **2910** is one suitable implementation of edge cache mechanism **1730** shown in FIG. **17**, and includes the functions described above with respect to FIG. **17**. The push-based service mechanism **2920** provides support for any suitable push-based service, whether currently known or developed in the future. Examples of known push-based services include without limitation incoming text messages, incoming e-mail, instant messaging, peer-to-peer file transfers, etc.

The third party edge application serving mechanism **2930** allows running third party applications that provide mobile network services at the edge of the mobile data network. The capability provided by the third party edge application serving mechanism **2930** opens up new ways to generate revenue in the mobile data network. The operator of the mobile data network may generate revenue both from third parties that offer edge applications and from subscribers who purchase or use edge applications. Third party applications for user equipment has become a very profitable business. By also providing third party applications that can run at the edge of the mobile data network, the experience of the user can be enhanced. For example, face recognition software is very compute-intensive. If the user were to download an application to the user equipment to perform face recognition in digital photographs, the performance of the user equipment could suffer. Instead, the user could subscribe to or purchase a third party application that runs at the edge of the mobile data network (executed by the third party edge application serving mechanism **2930**) that performs face recognition. This would allow a subscriber to upload a photo and have the hardware resources in MIOP@NodeB perform the face recognition instead of performing the face recognition on the user equipment. We see from this simple example it is possible to perform a large number of different functions at the edge of the mobile data network that were previously performed in the user equipment or upstream in the mobile data network. By providing applications at the edge of the mobile data network, the quality of service for subscribers increases.

The analytics mechanism **2940** performs analysis of broken-out data. The results of the analysis may be used for any suitable purpose or in any suitable way. For example, the analytics mechanism **2940** could analyze IP traffic on MIOP@NodeB, and use the results of the analysis to more intelligently cache IP data by edge caching mechanism **2910**. In addition, the analytics mechanism **2940** makes other revenue-producing services possible. For example, the analytics mechanism **2940** could track IP traffic and provide advertisements targeted to user equipment in a particular geographic

area served by the basestation. Because data is being broken out at MIOP@NodeB, the analytics mechanism **2940** may perform any suitable analysis on the broken out data for any suitable purpose.

The filtering mechanism **2950** allows filtering content delivered to the user equipment by MIOP@NodeB. For example, the filtering mechanism **2950** could block access to adult websites by minors. This could be done, for example, via an application on the user equipment or via a third party edge application that would inform MIOP@NodeB of access restrictions, which the filtering mechanism **2950** could enforce. The filtering mechanism **2950** could also filter data delivered to the user equipment based on preferences specified by the user. For example, if the subscriber is an economist and wants news feeds regarding economic issues, and does not want to read news stories relating to elections or politics, the subscriber could specify to exclude all stories that include the word "election" or "politics" in the headline. Of course, many other types of filtering could be performed by the filtering mechanism **2950**. The filtering mechanism **2950** preferably performs any suitable data filtering function or functions, whether currently known or developed in the future.

The revenue-producing service mechanism **2960** provides new opportunities for the provider of the mobile data network to generate revenue based on the various functions MIOP@NodeB provides. An example was given above where the analytics mechanism **2940** can perform analysis of data broken out by MIOP@NodeB, and this analysis could be provided by the revenue-producing service mechanism **2960** to interested parties for a price, thereby providing a new way to generate revenue in the mobile data network. Revenue-producing service mechanism **2960** broadly encompasses any way to generate revenue in the mobile data network based on the specific services provided by any of the MIOP components.

The charging mechanism **2970** provides a way for MIOP@NodeB to inform the upstream components in the mobile data network when the subscriber accesses data that should incur a charge. Because data may be provided to the subscriber directly by MIOP@NodeB without that data flowing through the normal channels in the mobile data network, the charging mechanism **2970** provides a way for MIOP@NodeB to charge the subscriber for services provided by MIOP@NodeB of which the core network is not aware. The charging mechanism **2970** tracks the activity of the user that should incur a charge, then informs a charging application in the core network that is responsible for charging the subscriber of the charges that should be billed.

The hardware architecture of MIOP@NodeB shown in FIGS. **24-29** allows MIOP@NodeB to function in a way that is mostly transparent to existing equipment in the mobile data network. For example, if an IP request from user equipment may be satisfied from data held in a cache by edge caching mechanism **2910**, the data may be delivered directly to the user equipment by MIOP@NodeB without traversing the entire mobile data network to reach the Internet to retrieve the needed data. This can greatly improve the quality of service for subscribers by performing so many useful functions at the edge of the mobile data network. The core network will have no idea that MIOP@NodeB handled the data request, which means the backhaul on the mobile data network is significantly reduced. The MIOP components disclosed herein thus provide a way to significantly improve performance in a mobile data network by adding the MIOP components to an existing mobile data network without affecting most of the functions that already existed in the mobile data network.

The mobile data network **200** disclosed herein includes MIOP components that provide a variety of different services that are not possible in prior art mobile data network **100**. In the most preferred implementation, the MIOP components do not affect voice traffic in the mobile data network. In addition to performing optimizations that will enhance performance in the form of improved download speeds, lower latency for access, or improved quality of experience in viewing multimedia on the mobile data network, the MIOP architecture also provides additional capabilities that may produce new revenue-generating activities for the carrier. For example, analytics may be performed on subscriber sessions that allow targeting specific subscribers with additional services from the carrier to generate additional revenue. For example, subscribers congregating for a live music event may be sent promotions on paid for media related to that event. In another example, subscribers getting off a train may be sent a coupon promoting a particular shuttle company as they walk up the platform towards the street curb. Also, premium web content in the form of video or other multimedia may be served from local storage and the subscriber would pay for the additional content and quality of service.

MIOP@NodeB is preferably an appliance. The difference between a traditional hardware/software solution and an appliance is the appliance interface hides the underlying hardware and software configuration from the users of the appliance, whether the user is a man or a machine. Appliances for different applications are known in the art. For example, a network switch is one example of a known appliance. A network switch typically provides a web-based interface for configuring the switch with the appropriate configuration parameters. From the web-based interface, it is impossible to tell the internal hardware and software configuration of a network switch. The only commands available in the web-based interface for the network switch are those commands needed to configure and otherwise control the function of the network switch. Other functions that might be supported in the hardware are hidden by the appliance interface. This allows an interface that is independent from the hardware and software implementation within the appliance. In similar fashion, MIOP@NodeB is preferably an appliance with a defined interface that makes certain functions needed to configure and operate MIOP@NodeB available while hiding the details of the underlying hardware and software. This allows the hardware and software configuration of MIOP@NodeB to change over time without having to change the appliance interface. The appliance aspects of MIOP@NodeB are implemented within the appliance mechanism **2510** in FIG. **25**.

One suitable implementation of the appliance mechanism **2510** is shown in FIG. **30**. In this implementation, appliance mechanism **2510** includes multiple appliance interfaces and multiple appliance functions. While multiple appliance interfaces are shown in FIG. **30**, the disclosure and claims herein also extend to an appliance with a single interface as well. Appliance interfaces **3010** include a command line interface (CLI) **3012**, a web services interface **3014**, a simple network management protocol (SNMP) interface **3016**, and a secure copy (SCP) interface **3018**. The appliance functions **3020** include configuration management **3022**, performance management **3024**, fault/diagnostic management **3026**, security management **3028**, network management **3030**, breakout management **3032**, appliance platform management **3034**, edge application management **3036**, alarm management **3038**, and file transfer management **3040**. Additional details regarding the appliance interfaces **3010** and appliance functions **3020** are provided below.

The command line interface **3012** is a primary external interface to the MIOP@NodeB appliance. In the specific implementation shown in FIG. **30**, the command line interface **3012** provides most of the appliance functions **3020-3040**, which are described in more detail below. Those commands not provided in command line interface **3012** are provided by the SNMP interface **3016** or the SCP interface **3018**, as described in detail below with reference to FIG. **42**.

The web services interface **3014** is another primary external interface to the MIOP@NodeB appliance. In the specific implementation shown in FIG. **30**, the web services interface **3014** provides all the same functions as the command line interface **3012**.

The SNMP interface **3016** is an interface to the MIOP@NodeB appliance that is used by an external entity such as MIOP@NMS or MIOP@RNC to receive alarms from MIOP@NodeB. For example, if a fan failed on the MIOP@NodeB appliance, a "fan failed" SNMP trap could be raised by MIOP@NodeB. A monitor running on MIOP@NMS could catch this trap, and any suitable action could be taken in response, including alerting a system administrator of the mobile data network, who could take corrective action, such as dispatching a repair crew to the basestation that includes the MIOP@NodeB appliance to repair the defective fan or replace the MIOP@NodeB appliance. Once the repair is made, the MIOP@NMS would clear the SNMP trap, which would communicate to the MIOP@NodeB that the repair was made. In one specific implementation, the SNMP interface includes only the functions for alarm management **3038**. The SNMP interface can also be used as a way to request and send information between two network entities, such as MIOP@NodeB and MIOP@RNC, or between MIOP@NodeB and MIOP@NMS. However, the SCP interface **3018** provides a more preferred interface for transferring data between two network entities.

The SCP interface **3018** is an interface based on the Secure Shell (SSH) protocol, such as that typically used in Linux and Unix systems. SCP interface **3018** thus provides a secure way to transfer information between two network entities. The SCP interface **3018** could be used, for example, by MIOP@NMS to transfer configuration information or software updates to MIOP@NodeB. The SCP interface **3018** could likewise be used to transfer audit logs, diagnostic information, performance data, or backups of the appliance configuration from MIOP@NodeB to MIOP@NMS. Implementing SCP is easy given the SSH already provided on MIOP@NodeB that provides a secure shell for the command line interface **3012** to run in. In one specific implementation, the SCP interface **3018** includes only the functions for file transfer management **3040**.

FIG. **31** shows a method **3100** for defining the appliance interfaces and functions for the MIOP@NodeB appliance. The appliance interfaces are defined (step **3110**). The appliance commands are defined (step **3120**). The appliance commands allowed for each appliance interface are then specified (step **3130**). For example, the table in FIG. **42** shows for each set of appliance functions shown in FIG. **30**, which of the interfaces implement which commands. While the table in FIG. **42** shows different interfaces for different commands, it is equally possible to have multiple interfaces that implement the same command. Note the MIOP@NodeB can include any suitable number of interfaces and any suitable number of commands defined on each of those interfaces.

The various appliance functions **3020** shown in FIG. **30** may be implemented using different commands. Examples of some suitable commands are shown in FIGS. **32-41**. Refer-

ring to FIG. 32, configuration management functions 3022 may include breakout configuration commands 3210, edge cache configuration commands 3220, platform configuration commands 3230, network configuration commands 3240, firmware/hardware configuration commands 3250, security configuration commands 3260, and edge application configuration commands 3270. The breakout configuration commands 3210 include commands to configure the breakout mechanism in MIOP@NodeB. The edge cache configuration commands 3220 include commands to configure caching of IP data within MIOP@NodeB. Platform configuration commands 3230 include commands to configure MIOP@NodeB. Network configuration commands 3240 include commands to configure network connections in MIOP@NodeB. Firmware/hardware configuration commands 3250 include commands to configure the firmware or hardware within MIOP@NodeB. Security configuration commands 3260 include commands to configure security settings in MIOP@NodeB. Edge application configuration commands 3270 allow configuring applications that run on MIOP@NodeB to provide services with respect to IP data exchanged with user equipment. These may include native applications and third party applications.

Referring to FIG. 33, performance management functions 3024 may include collect performance indicators commands 3310, counters commands 3320, and analysis commands 3330. The collect performance indicators commands 3310 include commands that allow collecting key performance indicators (KPIs) from MIOP@NodeB. The counters commands 3320 include commands that set or clear counters that measure performance in MIOP@NodeB. The analysis commands 3330 include commands that perform analysis of performance parameters within MIOP@NodeB. For example, analysis commands 3330 could perform summations of key performance indicators for a given time period.

Referring to FIG. 34, fault/diagnostic management functions 3026 may include log control commands 3410, fault control commands 3420, and system health commands 3430. Log control commands 3410 include commands that collect logs, prune existing logs, purge existing logs, and set logging parameters. Fault control commands 3420 include commands that configure fault targets and view faults that have not been resolved. System health commands 3430 include commands that allowing viewing system health and taking actions in response to faults, such as restarting breakout, shutdown of MIOP@NodeB, etc.

Referring to FIG. 35, security management functions 3029 include two different classes of security commands, manufacturing security commands 3510 and operational security commands 3520. The manufacturing security commands 3510 include key commands 3512, digital certificate commands 3514, system state commands 3516, and hardware diagnostic commands 3518. The manufacturing security commands 3510 are used during manufacture of MIOP@NodeB to perform security functions. The key commands 3512 include commands to load security/encryption keys. The digital certificate commands 3514 include commands to communicate with a trusted server to sign digital certificates. The system state commands 3516 include commands to read and modify the state of MIOP@NodeB. System state commands 3516 could be used, for example, to modify the state of MIOP@NodeB from a manufacturing state to an operational state. The hardware diagnostic commands 3518 include commands that run hardware exercisers to verify the MIOP@NodeB is functional. The operational security commands 3520 include audit record commands

3522, which include commands that allow reviewing and auditing records that track the security functions performed by MIOP @ NodeB.

Referring to FIG. 36, the network management commands 3030 include network setup commands 3610, network status commands 3620, and network diagnostic commands 3630. Network setup commands 3610 include commands that setup network connections in MIOP@NodeB. Network status commands 3620 include commands that allow showing network status, statistics, neighboring MIOP@NodeB systems, and current network configuration. Network diagnostic commands 3630 include commands for network diagnostics and tests, such as pinging an interface to see if it responds. Note the configuration management functions 3022 shown in FIG. 32 include network configuration commands, which can be used to configure network connections in MIOP@NodeB both during manufacturing as well as when the MIOP@NodeB is made operational in a mobile data network.

Referring to FIG. 37, the breakout management functions 3032 may include breakout stop/start commands 3710 and breakout status commands 3720. The breakout stop/start commands 3710 include commands to stop and start breakout in MIOP@NodeB. The breakout status commands 3720 include commands to determine the state of breakout on MIOP@NodeB.

Referring to FIG. 38, the appliance platform management functions 3034 may include status commands 3810, component commands 3820, health commands 3830, software configuration commands 3840, SNMP trap commands 3850, and appliance commands 3860. The status commands 3810 include commands that show the health status and overload status of MIOP@NodeB. The component commands 3820 include commands that list components within MIOP@NodeB and their versions. The health commands 3830 include commands that monitor the health of MIOP@NodeB, such as commands that respond to health and overload issues. The software configuration commands 3840 include commands to upgrade or rollback software running on MIOP@NodeB. The SNMP trap commands 3850 include commands to set SNMP trap destinations and define SNMP trap actions. The appliance commands 3860 include commands to reboot MIOP@NodeB, put MIOP@NodeB to sleep for some period of time, and reset MIOP@NodeB to its manufacturing defaults.

Referring to FIG. 39, the edge application management functions 3036 include native edge application commands 3910 and third party edge application commands 3920. The native edge application commands 3910 include commands to configure and manage native edge applications in MIOP@NodeB. The third party edge application commands 3920 include commands to install, configure and manage third party applications in MIOP@NodeB.

Referring to FIG. 40, the alarm management functions 3038 include alarm configuration commands 4010 and alarm status commands 4020. The alarm configuration commands 4010 include commands to configure alarms in MIOP@NodeB. The alarm status commands 4020 include commands to determine the status of alarms in MIOP@NodeB or to clear previously raised alarms on MIOP@NodeB. In one particular implementation, the alarm management functions 3038 are available via the SNMP interface 3016. In this configuration, SNMP is used by MIOP@NodeB to raise alarms that are being monitored. For example, if a fan failed on the MIOP @ NodeB appliance, a “fan failed” SNMP trap could be raised by the MIOP@NodeB. This trap would be caught by a monitor running on MIOP@NMS, and an alert would be given to a

system administrator monitoring the mobile data network. The system administrator could then take corrective action, such as dispatching a repair crew to the basestation to repair the failed fan. Once the failure is fixed, the system administrator can clear the alarm by sending a clear SNMP trap to MIOP@NodeB.

Referring to FIG. 41, the file transfer management functions 3040 include file transfer commands 4110 that allow transferring files to and from MIOP@NodeB. In one particular implementation, the file transfer commands 4110 are available via the SCP interface 3018. The file transfer commands 4110 include commands in a Secure Shell (SSH), which is a network protocol used to remote shell access to the MIOP@NodeB appliance. SSH is very commonly used for secure shell access on Linux and Unix systems. Secure Copy (SCP) runs in SSH and allows securely copying files between systems. The SCP interface 3018 thus provides file transfer commands 4110 that allow transferring files to and from MIOP@NodeB. For example, configuration files or software updates could be transferred to MIOP@NodeB, while audit logs, diagnostic information, performance data, and backups of the appliance configuration could be transferred from the MIOP@NodeB.

FIG. 42 shows how commands may be defined for interfaces on the MIOP @ NodeB appliance in one specific example. The command line interface implements all configuration management commands except for file transfer commands, which are implemented in the SCP interface. The command line interface implements all performance management commands except for file transfer commands, which are implemented in the SCP interface. The command line interface implements all fault/diagnostic management commands except for alarm traps, which are implemented in the SNMP interface, and file transfer commands, which are implemented in the SCP interface. The command line interface implements all security management commands except for file transfer commands, which are implemented in the SCP interface. The command line interface implements all network management commands and all breakout management commands. The command line interface implements all appliance platform management commands except for file transfer commands, which are implemented in the SCP interface. The command line interface implements all edge application management commands except for file transfer commands, which are implemented in the SCP interface. The SNMP interface implements all alarm management commands. The SCP interface implements all file transfer management commands. Of course, FIG. 42 is one suitable example of specifying which appliance commands are implemented in different interfaces. The disclosure and claims herein expressly extend to defining any suitable number of commands on any suitable number of interfaces, including commands implemented in multiple interfaces.

A block diagram view of the MIOP@NodeB appliance 2410 is shown in FIG. 43. MIOP@NodeB appliance 2410 includes an enclosure 4310, hardware 4320 and software 4330. The hardware 4320 includes network connections 4340 to a downstream computer system, such as a NodeB in a basestation. Hardware 4320 also includes network connections 4350 to an upstream computer system, such as an RNC. The software 4330 includes the breakout mechanism 2810 shown in FIG. 28, and the appliance mechanism 2510 shown in FIG. 25. This simple block diagram in FIG. 43 shows the encapsulation of hardware and software within an enclosure into an appliance view, where the appliance defines one or more interfaces with commands that are allowed to be performed on the MIOP@NodeB appliance. Creating a

MIOP@NodeB appliance 2410 as shown in FIG. 43 and discussed in detail herein allows changing the implementation of hardware and software within the appliance while maintaining the consistent appliance interface. This allows the design and functionality of the MIOP@NodeB appliance to evolve over time while maintaining the same interfaces and commands. As a result, the MIOP@NodeB hardware and software can be change dramatically without affecting how external components interact with MIOP@NodeB. Of course, changes in design and improvements in performance may give rise to new commands that could be defined in the MIOP@NodeB appliance. Note, however, that defining new commands in MIOP@NodeB would not affect the compatibility of MIOP@NodeB with other components in the mobile data network that do not need the new commands. As a result, the MIOP@NodeB appliance is backwards compatible with all earlier versions of MIOP@NodeB.

MIOP@RNC is also preferably an appliance, but unlike any known appliance. MIOP@NodeB, like all known appliances (such as network switches), resides within a single enclosure. Known appliances thus provide an interface for everything within a single enclosure. MIOP@RNC, in contrast, includes hardware and software in different enclosures. The disclosure and claims herein thus extend the concept of “appliance” to include hardware and software in different enclosures that are coupled so they can communicate with each other. In this context, the appliance essentially provides a “wrapper” that encapsulates different hardware and software in different enclosures as if they resided in the same enclosure. Details of the MIOP@RNC appliance are shown below with reference to FIGS. 44-59.

Referring to FIG. 44, MIOP@RNC appliance 4410 is one suitable general representation of MIOP@RNC 220 shown in FIG. 2. The MIOP@RNC appliance 4410 includes MIOP@RNC hardware 4450 and MIOP@RNC software 4460. The MIOP@RNC hardware 4450 and MIOP@RNC software 4460 reside within different enclosures, as shown in the specific configuration in FIG. 45. The MIOP@RNC appliance 4410 includes a MIOP@RNC appliance mechanism 4420 that provides the appliance view of MIOP@RNC to all external components in the mobile data network. The MIOP@RNC appliance mechanism 4420 includes one or more appliance interfaces 4430 and one or more appliance functions 4440 defined for each of the appliance interfaces 4430. All communication with the MIOP@RNC appliance 4410 from external components in the mobile data network occurs via the appliance interface(s) 4430 as shown in FIG. 44. In this manner, the MIOP@RNC appliance mechanism 4420 logically packages different hardware and software in different enclosures as part of a single logical appliance. In fact, the MIOP@RNC appliance mechanism 4420 could treat hardware and software in a location that is remote from other hardware and software in the appliance as part of the appliance, notwithstanding the remote location. The MIOP@RNC appliance is thus a logical construct that spans across multiple enclosures and may even span distance. Because known appliances all reside within a single box, extending the appliance concept to multiple enclosures is not known in the art.

One suitable implementation for the MIOP@RNC appliance 4410 in FIG. 44 is shown as MIOP@RNC appliance 4510 in FIG. 45. In this configuration, the MIOP@RNC appliance 4510 is implemented in a BladeCenter 4520, which is a rack of equipment that includes multiple computer servers referred to as “blades.” For the specific implementation shown in FIG. 45, the BladeCenter 4520 includes a management blade 4562, three breakout blades 4564A, 4564B and 4564C, and a charging blade 4566. Note that each of these

blades is shown with a corresponding box behind it, which represents that each blade preferably has a backup blade that can be activated if the active blade fails to provide high availability of the MIOP@RNC appliance **4510**. The BladeCenter **4520** is preferably a rack of equipment, with each component in the BladeCenter **4520** occupying one or more slots in the rack. In addition to the blades, there is one or more power modules **4540** that provide power to the blades and other equipment, and one or more chassis blower modules **4550** that provide cooling fans (blowers) to cool the equipment in the rack. A network switch **4560** is also in the rack of the BladeCenter **4520**. An advanced management module (AMM) **4530** provides a web interface that allows a user to monitor the blade servers, I/O modules, management modules, power supply fan packs, chassis blower modules, and chassis temperature readings of the BladeCenter **4520**, and preferably includes a backup, as shown by the background box for AMM **4530** in FIG. **45**. The AMM **4530** could be used by a technician when constructing and testing the BladeCenter **4520**. However, the functions of the AMM **4530** are hidden from the external components in the mobile data network by the MIOP@RNC appliance mechanism **4420**. The AMM **4530** could still be configured to perform monitoring and error reporting on components in the BladeCenter **4520**, but any errors would be reported to the MIOP@RNC appliance mechanism **4420**, which would then provide any needed alerts to human users or external components. Note the MOIP@RNC appliance mechanism **4420** may execute on any blade in the BladeCenter **4520**, but most preferably executes on the management blade **4562**.

The implementation in FIG. **45** shows many different enclosures. For example, each blade typically has its own enclosure, and is placed in a rack. The rack is another enclosure that houses the hardware components in the rack. The MIOP@RNC appliance **4510** also includes equipment external to the BladeCenter **4520**. A network router **4570** housed in a separate enclosure **4572** is part of the MIOP@RNC appliance **4510**. In addition, external storage **4580** housed in a separate enclosure **4582** is also part of the MIOP@RNC appliance **4510**. The MIOP@RNC appliance **4510** is thus comprised of many different enclosures that communicate with each other and that are logically grouped together. Note that router **4570** and storage **4580** are examples of hardware and software in their own enclosures that could be made part of the MIOP@RNC appliance **4510**. The disclosure and claims herein expands the concept of an “appliance” to mean any set of hardware and software, even in different enclosures and in different locations, that may be logically grouped. The MIOP@RNC appliance thus may include any suitable combination of hardware and software in any suitable number of enclosures in any suitable location.

The appliance interfaces **4430** and appliance functions **4440** defined on those interfaces in FIG. **44** provide an interface to external components that hides the internal implementation of the MIOP@RNC appliance. For example, let’s assume the management blade **4562** in FIG. **45** fails. This failure could generate a trap within the BladeCenter that indicates “blade #1 failed.” However, this trap would not be visible to external components, because this deals with hardware implementation details within the MIOP@RNC appliance. Instead, the “blade #1 failed” trap within the MIOP@RNC appliance could generate a “management blade failed” trap external to the MIOP @ RNC appliance. External components don’t want or need the information that a specific blade number failed, because the numbering of blades depends on specifics of the hardware within the BladeCenter. But a “management blade failed” trap is useful to external

components. The appliance interfaces and functions thus provide a level of abstraction that hides the underlying hardware and software implementation of the MIOP@RNC appliance, and limits access by external components to information regarding the MIOP@RNC that is in the defined appliance interfaces **4430** and appliance functions **4440**.

One specific implementation for the MIOP@RNC appliance mechanism **4420** in FIGS. **44** and **45** is shown in FIG. **46**. MIOP@RNC appliance mechanism **4420** includes multiple appliance interfaces **4430** and defined appliance functions **4440**. While multiple appliance interfaces are shown in FIG. **46**, the disclosure and claims herein also extend to an appliance with a single interface as well. For the specific implementation in FIG. **46**, the appliance interfaces **4430** include a command line interface (CLI) **4610**, a web services interface **4612**, a simple network management protocol (SNMP) interface **4614**, and a secure copy (SCP) interface **4616**. The appliance functions **4440** include configuration management **4620**, performance management **4622**, fault/diagnostic management **4624**, security management **4626**, network management **4628**, breakout management **4630**, appliance platform management **4632**, high availability management **4634**, business intelligence management **4636**, alarm management **4638**, and file transfer management **4640**. Additional details regarding the appliance interfaces **4430** and appliance functions **4440** are provided below.

The command line interface **4610** is a primary external interface to the MIOP@RNC appliance **4420**. In the specific implementation shown in FIG. **46**, the command line interface **4610** provides most of the appliance functions **4620-4640**, which are described in more detail below. Those commands not provided in command line interface **4610** are provided by the SNMP interface **4614** or the SCP interface **4616**, as described in detail below with reference to FIG. **59**. The command line interface **4610** may be used by human operators or by other network components coupled to the MIOP@RNC appliance **4420**, such as MIOP@NMS **240** shown in FIG. **2**.

The web services interface **4612** is another primary external interface to the MIOP@RNC appliance **4420**. In the specific implementation shown in FIG. **46**, the web services interface **4612** provides all the same functions as the command line interface **4610**.

The SNMP interface **4614** is an interface to the MIOP@RNC appliance that is used by an external entity such as MIOP@NMS to receive alarms from MIOP@RNC. For example, if a fan failed on the MIOP@RNC appliance, a “fan failed” SNMP trap could be raised by MIOP@RNC appliance. A monitor running on MIOP@NMS could catch this trap, and any suitable action could be taken in response, including alerting a system administrator of the mobile data network, who could take corrective action, such as dispatching a repair crew to repair the defective fan in the MIOP@RNC appliance. Once the repair is made, the MIOP@NMS would clear the SNMP trap, which would communicate to the MIOP@RNC appliance that the repair was made. In one specific implementation, the SNMP interface includes only the functions for alarm management **4638**. The SNMP interface can also be used as a way to request and send information between two network entities, such as MIOP@RNC and MIOP@NodeB, between MIOP@RNC and MIOP@NMS, or between two different MIOP@RNCs. However, the SCP interface **4616** provides a more preferred interface for transferring data between two network entities.

The SCP interface **4616** is an interface based on the Secure Shell (SSH) protocol, such as that typically used in Linux and Unix systems. SCP interface **4616** thus provides a secure way

to transfer information between two network entities. The SCP interface **4616** could be used, for example, by MIOP@NMS to transfer configuration information or software updates to MIOP@RNC. The SCP interface **4616** could likewise be used to transfer audit logs, diagnostic information, performance data, or backups of the appliance configuration from MIOP@RNC to MIOP@NMS. Implementing SCP is easy given the SSH already provided on MIOP@RNC that provides a secure shell for the command line interface **4610** to run in. In one specific implementation, the SCP interface **4616** includes only the functions for file transfer management **4640**.

FIG. **47** shows a method **4700** for defining the appliance interfaces and functions for the MIOP@RNC appliance. First, the hardware and software in different enclosures that will collectively make up the MIOP@RNC appliance are defined (step **4710**). The appliance interfaces are defined (step **4720**). The appliance commands are defined (step **4730**). The appliance commands allowed for each appliance interface are then specified (step **4740**). For example, the table in FIG. **59** shows for each set of appliance functions shown in FIG. **46**, which of the interfaces implement which commands. While the table in FIG. **59** shows different interfaces for different commands, it is equally possible to have multiple interfaces that implement the same command. Note the MIOP@RNC appliance can include any suitable number of interfaces and any suitable number of commands defined on each of those interfaces.

The various appliance functions **4440** shown in FIG. **46** may be implemented using different commands. These commands may operate on any suitable portion of the MIOP@RNC appliance, including portions that are in different enclosures. Examples of some suitable commands are shown in FIGS. **48-58**. Referring to FIG. **48**, configuration management functions **4620** may include breakout configuration commands **4810**, platform configuration commands **4820**, network configuration commands **4830**, firmware/hardware configuration commands **4840**, security configuration commands **4850**, storage configuration commands **4860**, and appliance backup/restore/rollback commands **4870**. The breakout configuration commands **4810** include commands to configure the breakout mechanism in MIOP@RNC. Platform configuration commands **4820** include commands to configure MIOP@RNC. Network configuration commands **4830** include commands to configure network connections in MIOP@RNC. Firmware/hardware configuration commands **4840** include commands to configure the firmware or hardware within MIOP@RNC. Security configuration commands **4850** include commands to configure security settings in MIOP@RNC. Storage configuration commands **4860** are used to configure the storage for MIOP@RNC. Appliance backup/restore/rollback commands **4870** are used to backup the software state of the MIOP@RNC appliance, to restore a previously-stored state, or to roll back to a previous state if a software update proves to be unsuccessful.

Referring to FIG. **49**, performance management functions **4622** may include collect performance indicators commands **4910**, counters commands **4920**, and analysis commands **4930**. The collect performance indicators commands **4910** include commands that allow collecting key performance indicators (KPIs) from MIOP@RNC. The counters commands **4920** include commands that set or clear counters that measure performance in MIOP@RNC. The analysis commands **4930** include commands that perform analysis of performance parameters within MIOP@RNC. For example, analysis commands **4930** could perform summations of key performance indicators for a given time period. Because a

given MIOP@RNC appliance may service hundreds of MIOP@NodeBs, the performance management commands may include statistics related to the MIOP@NodeBs, including bandwidth utilization, peak usage times, etc.

Referring to FIG. **50**, fault/diagnostic management functions **4624** may include log control commands **5010**, fault control commands **5020**, and system health commands **5030**. Log control commands **5010** include commands that collect logs, prune existing logs, purge existing logs, and set logging parameters. Fault control commands **5020** include commands that configure fault targets and view faults that have not been resolved. System health commands **5030** include commands that allowing viewing system health and taking actions in response to faults, such as restarting breakout, shutdown of MIOP@RNC, etc. Note the various commands for the fault/diagnostic management functions **4624** may provide commands at different levels. For example, there may be commands to perform diagnostics on a specific blade. However, the commands could also be at a higher level for a logical entity, such as performing diagnostics for the MIOP@RNC appliance or diagnostics for the management software running on the management blade **5562**.

Referring to FIG. **51**, security management functions **4626** include audit record commands **5110**, lawful intercept commands **5120**, secure boot commands **5130**, digital certificate commands **5140**, and encryption commands **5150**. The audit record commands **5110** include commands that allow reviewing and auditing records that track the security functions performed by MIOP@RNC. The lawful intercept commands **5120** include commands to enable or disable lawful intercept for a subscriber and to report status of lawful intercept for a subscriber. The secure boot commands **5130** include commands to set options for securely booting MIOP@RNC. The digital certificate commands **5140** include commands to communicate with a trusted server to sign digital certificates. The encryption commands **5150** include commands that support encryption and decryption of the file system used by MIOP@RNC, or encryption and decryption of files sent to MIOP@NodeB or MIOP@NMS.

Referring to FIG. **52**, the network management functions **4628** include network setup commands **5210**, network status commands **5220**, and network diagnostic commands **5230**. Network setup commands **5210** include commands that setup network connections in MIOP@RNC. There is a significant amount of network setup and configuration that must occur for a MIOP@RNC to be installed into an existing mobile data network, and network setup commands **5220** provide the tools a human operator or software agent needs to configure the network connections. Network status commands **5220** include commands that allow showing network status, statistics, current network configuration, other connected MIOP@RNC systems, connected MIOP@NodeB systems, and routes between the BladeCenter and external switches or routers that are part of MIOP@RNC. Network diagnostic commands **5230** include commands for network diagnostics and tests, such as pinging an interface to see if it responds. Note the configuration management functions **4620** shown in FIG. **48** also include network configuration commands, which can be used to configure network connections in MIOP@RNC both during manufacturing as well as when the MIOP@RNC is configured and made operational in a mobile data network.

Referring to FIG. **53**, the breakout management functions **4630** may include breakout stop/start commands **5310** and breakout status commands **5320**. The breakout stop/start commands **5310** include commands to stop and start breakout in either MIOP@NodeB or in MIOP@RNC. The breakout



status commands **5320** include commands to determine the state of breakout on MIOP@RNC and on all MIOP@NodeBs served by the MIOP@RNC.

Referring to FIG. **54**, the appliance platform management functions **4632** may include status commands **5410**, component commands **5420**, health commands **5430**, software configuration commands **5440**, SNMP trap commands **5450**, and appliance commands **5460**. The status commands **5410** include commands that show the health status and overload status of MIOP@RNC. The component commands **5420** include commands that list components within MIOP@RNC and their versions. The health commands **5430** include commands that monitor the health of MIOP@RNC, such as commands that respond to health and overload issues. The software configuration commands **5440** include commands to upgrade or rollback software running on MIOP@RNC. The SNMP trap commands **5450** include commands to set SNMP trap destinations and define SNMP trap actions. The appliance commands **5460** include commands to reboot MIOP@RNC, put MIOP@RNC to sleep for some period of time, and reset MIOP@RNC to its manufacturing defaults. Because the MIOP@RNC is such a critical component in the mobile data network, shutting down or rebooting the MIOP@RNC appliance abruptly could create problems. Thus, one appliance command could be to take the system down, which would cause the MIOP@RNC to gracefully shut down. This graceful shutdown would be a relatively complex set of actions, such as updating network routes to bypass the MIOP@RNC, instructing all MIOP@NodeBs to shut down because they cannot operate without a MIOP@RNC, ensuring all active sessions are gracefully ended, and shutting down the MIOP@RNC hardware. In similar fashion, the platform provides commands for gracefully adding the MIOP@RNC to an existing mobile data network to bring up and configure different systems that enable MIOP@RNC to function properly.

Referring to FIG. **55**, the high availability management functions **4634** include HA configuration commands **5510**, HA status commands **5520**, and HA control commands **5530**. The HA configuration commands **5510** include commands that allow configuring the features of MIOP@RNC that support high availability (HA). Because MIOP@RNC potentially services hundreds of MIOP@NodeBs, the MIOP@RNC implementation must be very robust and highly available. The HA status commands **5520** include commands that show status of the various components in MIOP@RNC, such as the status of active/standby blade pairs. The HA control commands **5530** include commands that allow controlling components within MIOP@RNC, such as performing a manual fail-over to a standby blade. Because MIOP@RNC needs to have high availability for all of its components, the HA management functions **4634** may apply to any of the MIOP@RNC components, even those in different enclosures external to the BladeCenter.

Referring to FIG. **56**, the business intelligence (BI) management functions **4636** include BI access commands **5610**, BI analysis commands **5620**, BI import/export commands **5630**, BI backup/restore commands **5640**, and BI manipulation commands **5650**. The BI access commands **5610** include commands that allow accessing the business intelligence in MIOP@RNC. The BI analysis commands **5620** include commands that perform analytics on the business intelligence in MIOP@RNC. The BI import/export commands **5630** include commands that import business intelligence into MIOP@RNC, and that export business intelligence out of MIOP@RNC. The BI backup/restore commands **5640** include commands that backup and restore the business data

in the MIOP@RNC. The BI manipulation commands **5650** include commands that allow manipulating the business intelligence, such as data pruning and compaction. The business logic in MIOP@RNC is preferably persisted in a database, such as storage **4580** shown in FIG. **45**.

Referring to FIG. **57**, the alarm management functions **4638** include alarm configuration commands **5710**, alarm status commands **5720** and alarm handling commands **5730**. The alarm configuration commands **5710** include commands to configure alarms in MIOP@RNC. The alarm status commands **5720** include commands to determine the status of alarms in MIOP@RNC or to clear previously raised alarms on MIOP@RNC. In one particular implementation, the alarm management functions **4638** are available via the SNMP interface **4614**. In this configuration, SNMP is used by MIOP@RNC to raise alarms that are being monitored. For example, if a fan failed on the charging blade **4566** shown in FIG. **45**, a “fan failed” SNMP trap could be raised by the MIOP@RNC. This trap would be caught by a monitor running on MIOP@NMS, and an alert would be given to a system administrator monitoring the mobile data network. The system administrator could then take corrective action, such as dispatching a repair crew to repair the failed fan. Once the failure is fixed, the system administrator can clear the alarm by sending a clear SNMP trap to MIOP@RNC. Note also that the appliance wrapper allows changing the form of SNMP traps. Thus, the failure of a cooling fan on charging blade **4566** might raise a trap that indicated “Fan #2 on Blade #5 failed.” However, this detailed information is not passed on by MIOP@RNC, because this would reveal the details of the underlying hardware in MIOP@RNC. Instead, the SNMP trap is received by MIOP@RNC, and is changed to a SNMP trap that is visible to external equipment that does not show the specifics of the underlying hardware in MIOP@RNC. Thus, the trap raised by MIOP@RNC to external components could indicate “fan on charging blade” failed without revealing the detailed hardware configuration in MIOP @ RNC.

Referring to FIG. **58**, the file transfer management functions **4640** include file transfer commands **5810** that allow transferring files to and from MIOP@RNC. In one particular implementation, the file transfer commands **5810** are available via the SCP interface **4616**. The file transfer commands **5810** include commands in a Secure Shell (SSH), which is a network protocol used to remote shell access to the MIOP@RNC appliance. SSH is very commonly used for secure shell access on Linux and Unix systems. Secure Copy (SCP) runs in SSH and allows securely copying files between systems. The SCP interface **4616** thus provides file transfer commands **5810** that allow transferring files to and from MIOP@RNC. For example, configuration files or software updates could be transferred to MIOP@RNC, while audit logs, diagnostic information, performance data, and backups of the appliance configuration could be transferred from MIOP @RNC.

FIG. **59** shows how commands may be defined for interfaces in the MIOP @RNC appliance in one specific example. The command line interface implements all configuration management commands except for file transfer commands, which are implemented in the SCP interface. The command line interface implements all performance management commands except for file transfer commands, which are implemented in the SCP interface. The command line interface implements all fault/diagnostic management commands except for alarm traps, which are implemented in the SNMP interface, and file transfer commands, which are implemented in the SCP interface. The command line interface implements all security management commands except for

file transfer commands, which are implemented in the SCP interface. The command line interface implements all network management commands and all breakout management commands. The command line interface implements all appliance platform management commands except for file transfer commands, which are implemented in the SCP interface. The command line interface implements all high availability management commands except for file transfer commands, which are implemented in the SCP interface. The command line interface implements all business intelligence management commands except for file transfer commands, which are implemented in the SCP interface. The SNMP interface implements all alarm management commands. The SCP interface implements all file transfer management commands. Of course, FIG. 39 is one suitable example of specifying which appliance commands are implemented in different interfaces. The disclosure and claims herein expressly extend to defining any suitable number of commands on any suitable number of interfaces, including commands implemented in multiple interfaces.

FIG. 60 shows one suitable implementation for MIOP@Core 230 shown in FIG. 2. Because MIOP@Core 230 is software that preferably runs on a server in the mobile data network, there is no specific hardware corresponding to MIOP@Core 230. The MIOP@Core 230 defines one or more interfaces 6010. In the specific implementation in FIG. 60, a web services interface 6012 is provided. Of course, other interfaces, such as command line interface (CLI), could also be provided. In one specific implementation, the web services interface 6012 is an interface that provides application programming interfaces (APIs), such as APIs that conform to the REpresentational State Transfer (REST) architecture, which is well-known in the art. The primary consumer of the web services interface 6012 is MIOP@NMS 240, but other entities may invoke commands on the web services interface 6012 as well.

The interfaces 6010 and functions 6020 defined on those interfaces in FIG. 60 provide an interface to external components that hides the internal implementation of the MIOP@Core software. The interfaces and functions of MIOP@Core thus provide a level of abstraction that hides the underlying software implementation of MIOP@Core, and limits access by external components to information regarding the MIOP@Core that is in the defined interfaces 6010 and functions 6020.

FIG. 61 shows a method 6100 for defining the interfaces and functions for MIOP@Core. The interfaces are defined (step 6120). The commands are defined (step 6130). The commands allowed for each interface are then specified (step 6140). Note the MIOP@Core software can include any suitable number of interfaces and any suitable number of commands defined on each of those interfaces.

The various functions 6020 shown in FIG. 60 may be implemented using different commands. Examples of some suitable commands are shown in FIGS. 62-68. Referring to FIG. 62, configuration management functions 6022 may include user equipment (UE) configuration commands 6210, MIOP configuration commands 6220, and network configuration commands 6230. The UE configuration commands 6210 include commands to optimize the MIOP system for particular sets of user equipment or provide needed information about user equipment in the mobile data network. The MIOP configuration commands 6220 include commands to configure all MIOP entities, including MIOP@NodeB, MIOP@RNC, MIOP@Core and MIOP@NMS. The network configuration commands 6230 include commands to setup

one or more networks in the mobile data network, such as the overlay network, the OSN network, etc.

Referring to FIG. 63, security management functions 6024 may include MIOP security commands 6310, user security commands 6320 and group security commands 6330. The MIOP security commands 6310 allow MIOP components, such as MIOP@NMS, MIOP@RNC and MIOP@NodeB to do needed authentication and authorization in the mobile data network. In addition, the MIOP security commands 6310 include commands to authorize a MIOP@NodeB to be added to the mobile data network. The user security commands 6320 include commands for authenticating users or subscribers. The group security commands 6330 include commands for authenticating groups of users or subscribers.

Referring to FIG. 64, billing management functions 6026 may include apply billing commands 6410, query billing commands 6420 and rollback billing commands 6430. The apply billing commands 6410 provide an interface to the billing infrastructure of the mobile data network, and allow submitting billing information so the subscriber may be properly billed for services. Because the MIOP@NodeBs may be serving content directly to users without the content flowing through the core network, the MIOP@NodeBs need to track usage directly at the MIOP@NodeB and generate charging records when content is delivered to a subscriber at MIOP@NodeB. The apply billing commands 6410 allow MIOP@NodeB to submit charging records that will be reconciled into the existing charging infrastructure of the mobile data network. The query billing commands 6420 allow querying billing information for a subscriber from the charging infrastructure of the mobile data network. The rollback billing commands 6430 allow rolling back billing records previously submitted.

Referring to FIG. 65, discovery management functions 6028 may include entity discovery commands 6510, topology discovery commands 6520 and service location commands 6430. The entity discovery commands 6510 include commands that allow discovering information about what entities exist within the mobile data network. The topology discovery commands 6520 include commands that allow discovering topology of the mobile data network. The service location commands 6430 include commands that allow determining location of various services within the mobile data network, such as authentication, billing, fault, and configuration.

Referring to FIG. 66, zone management functions 6030 may include zone query commands 6610 and zone management commands 6620. The zone query commands 6610 include commands that allow determining when the mobile data network has defined zones with different performance requirements or characteristics. The zone management commands 6620 include commands that allow managing the zones defined in the mobile data network. The MIOP components may need to be aware of the zones so that essential functions may be performed, such as rolling upgrades to MIOP@RNCs or MIOP@NodeBs, error recovery scenarios, coverage information, etc.

Referring to FIG. 67, health management functions 6032 may include health monitoring commands 6710, and MIOP expansion commands 6720. The health monitoring commands 6710 include commands that monitor health of the mobile data network, such as tracking errors in the system to indicate when MIOP@NodeBs or MIOP@RNCs encounter failures or otherwise require service, warning when performance thresholds are crossed, identifying bottlenecks or other areas that are under heavy utilization, and the severity of issues experienced by the MIOP components, such as loss of redundancy, memory failures, etc. The MIOP expansion com-

mands **6720** include commands that help identify where additional MIOP@NodeBs or MIOP@RNCs might be useful for future deployment.

Referring to FIG. **68**, file transfer management functions **6034** may include file transfer commands **6810**. The file transfer commands **6810** include commands that allow transferring files to and from MIOP@Core.

FIG. **69** shows one suitable implementation for MIOP@NMS **240** shown in FIG. **2**. MIOP@NMS **240** preferably includes an aggregated appliance mechanism **6900**. The aggregated appliance mechanism **6900** provides an appliance-type wrapper for different components in the MIOP system. The appliance mechanism **6900** is “aggregated” in the sense of providing an appliance view of different components that include multiple appliances. Aggregated appliance mechanism **6900** includes component specifications **6910** that describe MIOP components aggregated in the aggregated appliance mechanism **6900**, such as MIOP@NodeB, MIOP@RNC and MIOP@Core. Component specifications **6910** include MIOP@NodeB specifications **6912**, MIOP@RNC specifications **6914**, and MIOP@Core specifications **6916**. The component specifications **6910** may be determined in any suitable way, including invoking commands on the component interfaces to determine number, type, location, etc. for each component. Recall that one MIOP@RNC may serve hundreds or thousands of MIOP@NodeBs, so the aggregated appliance mechanism **6900** effectively encapsulates a relatively large number of appliances.

The aggregated appliance mechanism **6900** includes interfaces **6920**, which include a user interface **6922** and a web services interface **6926**. The user interface **6922** includes high-level commands **6924**. The web services interface **6926** similarly includes high-level commands **6928**. In one particular implementation, the web services interface **6926** includes APIs that conform to the REST architecture. The user interface **6922** may be invoked by a human system administrator who wants to install or configure MIOP components or features. The web services interface **6926** includes functionality similar to the user interface **6922** that may be invoked by another computer program.

The aggregated appliance mechanism **6900** includes various functions **6930**, which include MIOP entities management **6932**, MIOP@NodeB management **6934**, MIOP@RNC management **6936**, network management **6938**, edge application management **6940**, security management **6942**, performance management **6944**, and fault/diagnostic management **6946**. The aggregated appliance mechanism thus encapsulates multiple appliances in a way that allows configuring and interacting with the multiple appliances in a manner that effectively hides the underlying details of the MIOP system. For example, a high level command **6924** could specify to deploy an edge application to a geographic area (e.g., Boston), and all the details of how that is done within the MIOP system are hidden under the covers of the aggregated appliance mechanism **6900**. The aggregated appliance mechanism **6900** thus provides a simplified point of control for managing the MIOP system and components.

Referring to FIG. **70**, MIOP entities management functions **6932** includes list all entities commands **7010**, list MIOP@NodeBs commands **7012**, list MIOP@RNCs commands **7014**, list MIOP @ Cores commands **7016**, and get entity information commands **7018**. The list all entities commands **7010** include commands that list all MIOP entities in the mobile data network, or within a specified portion of the mobile data network. The list MIOP @NodeBs commands **7012** include commands that list all MIOP @NodeBs in the

mobile data network, or within a specified portion of the mobile data network. The list MIOP @RNCs commands **7014** include commands that list all MIOP @RNCs in the mobile data network, or within a specified portion of the mobile data network. The list MIOP @Cores commands **7016** include commands that list all MIOP @Cores in the mobile data network, or within a specified portion of the mobile data network. The get entity information commands **7018** include commands that retrieve information about a specified MIOP entity.

Referring to FIG. **71**, MIOP @NodeB management functions **6934** include configuration commands **7110**, fault/diagnostic commands **7112**, performance data commands **7114**, performance monitors commands **7116**, system commands **7118**, breakout commands **7120**, upgrade/rollback firmware commands **7122**, and session commands **7124**. The configuration commands **7110** include commands that retrieve or set configuration for a MIOP @NodeB in the mobile data network. The fault/diagnostic commands **7112** include commands that get or clear faults in a MIOP @NodeB, that configure fault monitors, fault thresholds, fault reporting for one or more MIOP @NodeBs, and configure health monitoring for one or more MIOP @NodeBs, including the gathering of statistics and corrective actions to take. The performance data commands **7114** include commands that get or clear performance data from one or more MIOP @NodeBs. The performance monitors commands **7116** include commands that configure performance monitors on one or more MIOP @NodeBs, including what performance data is collected, the interval for collection, etc. The system commands **7118** include commands to start, stop or restart any particular MIOP @NodeB. The breakout commands **7120** include commands to start, stop or restart breakout by a specified MIOP @NodeB. The upgrade/rollback firmware commands **7122** include commands to upgrade the firmware in a MIOP @NodeB, or to rollback an upgrade to firmware in a MIOP@NodeB to a previous version. The sessions commands **7124** include commands to open a secure session with a MIOP@NodeB via the command line interface (CLI).

Referring to FIG. **72**, the MIOP@RNC management functions **6936** include configuration commands **7210**, fault/diagnostic commands **7212**, performance data commands **7214**, performance monitors commands **7216**, system commands **7218**, breakout commands **7220**, upgrade/rollback firmware commands **7222**, session commands **7224**, HA configuration commands **7226**, HA management commands **7228**, charging configuration commands **7230**, and charging data commands **7232**. The configuration commands **7210** include commands that retrieve or set configuration for a MIOP@RNC in the mobile data network. The fault/diagnostic commands **7212** include commands that get or clear faults in a MIOP@RNC. The fault monitors commands **7214** include commands that get or clear faults in a MIOP@NodeB, that configure fault monitors, fault thresholds, fault reporting for one or more MIOP@NodeBs, and configure health monitoring for one or more MIOP@NodeBs, including the gathering of statistics and corrective actions to take. The performance data commands **7214** include commands that get or clear performance data from one or more MIOP@RNCs. The performance monitors commands **7216** include commands that configure performance monitors on one or more MIOP@RNCs, including what performance data is collected, the interval for collection, etc. The system commands **7218** include commands to start, stop or restart any particular MIOP@RNC. The breakout commands **7220** include commands to start, stop or restart breakout by any particular MIOP@RNC. The upgrade/roll-

back firmware commands **7222** include commands to upgrade the firmware in a MIOP@RNC, or to rollback an upgrade to firmware in a MIOP@RNC to a previous version. The sessions commands **7224** include commands to open a secure session with a MIOP@RNC via the command line interface (CLI). The HA configuration commands **7226** include commands that configure the high availability features of one or more MIOP@RNCs. The HA management commands **7228** include commands that manage the high availability features of one or more MIOP@RNCs. The charging configuration commands **7230** include commands to configuring charging by a MIOP@RNC, such as commands to interface to existing charging infrastructure within the mobile data network. The charging data commands **7232** include commands that allow a MIOP@RNC to send or retrieve charging data to and from the existing charging infrastructure within the mobile data network.

Referring to FIG. **73**, the network management functions **6938** include overlay network configuration commands **7310**, operator service network (OSN) configuration commands **7312**, MIOP IP address allocation commands **7314**, MIOP routing commands **7316**, and edge application network configuration commands **7318**. The overlay network configuration commands **7312** include commands to setup and configure the overlay network in the MIOP system. The OSN configuration commands **7312** include commands to setup and configure the OSN. The MIOP IP address allocation commands **7314** include commands to allocate IP addresses to MIOP entities. The MIOP routing commands **7316** include commands that setup routing between MIOP entities. The edge application network configuration commands **7318** include commands to setup and configure networks for edge applications. For example, an edge application may need a connection to an online service.

Referring to FIG. **74**, the edge application management functions **6940** include deploy edge application commands **7410**, undeploy edge application commands **7412**, start/stop/restart edge application commands **7414**, update/rollback edge application commands **7416**, edge application configuration commands **7418**, edge application performance monitoring commands **7420**, and edge application health monitoring commands **7422**. The deploy edge application commands **7410** include commands to deploy one or more edge applications in one or more MIOP@NodeBs in the mobile data network. The undeploy edge application commands **7412** include commands to undeploy (remove) an edge application that is running on one or more MIOP@NodeBs. The start/stop/restart edge application commands **7414** include commands to start, stop or restart an edge application running on one or more MIOP@NodeBs. The update/rollback edge application commands **7416** include commands to update an edge application in one or more MIOP@NodeBs, and to rollback a previous update to an edge application in one or more MIOP@NodeBs. The edge application configuration commands **7418** include commands to configure one or more edge applications in one or more MIOP@NodeBs in the mobile data network. The edge application performance monitoring commands **7420** include commands to monitor performance of one or more edge applications in one or more MIOP@NodeBs. The edge application health monitoring commands **7422** include commands to monitor the health of one or more edge applications running on one or more MIOP@NodeBs.

Referring to FIG. **75**, the security management functions **6942** include audit logs commands **7510**, new MIOP entity commands **7512** and remove MIOP entity commands **7514**. The audit logs commands **7510** include commands to get,

clear, inspect, check or validate audit logs from any MIOP entity. The new MIOP entity commands **7512** include commands to bring one or more new MIOP entities into the mobile data network. The remove MIOP entity commands **7514** include commands to remove one or more MIOP entities from the mobile data network.

Referring to FIG. **76**, the performance management functions **6944** include show performance commands **7610**, show performance issues commands **7612**, and show performance trends commands **7614**. The show performance commands **7610** include commands to show recent or current performance from MIOP entities, which may include displaying graphs based on collected performance data. The performance data could cover any number of metrics, such as throughput, number of broken out contexts, edge application metrics, etc. The show performance issues commands **7612** include commands that show MIOP entities that are experiencing performance issues and provide help diagnosing performance issues in the mobile data network. The show performance trends commands **7614** include commands that show performance trends over a period of time, which may be helpful with network capacity planning.

Referring to FIG. **77**, the fault/diagnostic management functions **6946** include active alarm commands **7710**, correlation commands **7712** and corrective action commands **7714**. The active alarm commands **7710** include commands that show currently active alarms for some or all MIOP entities. The correlation commands **7712** include commands that perform an analysis of faults or alarms in the mobile data network and attempts to correlates these faults or alarms to find an underlying cause. The corrective action commands **7714** include commands that provide a high-level abstraction of corrective actions that a system administrator may take. For example, the system administrator may execute a command “perform non-invasive recovery”, which would cause MIOP@NMS, under the covers, to initiate a variety of recovery actions that fit the description of being “non-invasive” without the system administrator being aware of which specific recovery actions are being taken.

Note the various functions in the aggregated appliance mechanism **6900** in FIG. **69** could be implemented in any suitable way. One suitable way for implementing some or all of the functions is by simply by providing calls to corresponding commands/functions on the MIOP@NodeB appliance, the MIOP@RNC appliance, or the MIOP @ Core software.

Referring to FIG. **78**, a method **7800** includes steps that are preferably performed by the aggregated appliance mechanism **6900** shown in FIG. **69**. A high-level command for the aggregated appliance is received (step **7810**). The steps needed to perform the high-level command are determined (step **7820**). Commands to the components of the aggregated appliance are then defined to implement the steps (step **7830**). A simple example is now presented to illustrate how the aggregated appliance mechanism **6900** provides an appliance wrapper for multiple components in the MIOP system, including multiple appliances.

FIG. **79** shows an example of a high-level command **6924** that could be defined on the aggregated appliance mechanism **6900**. The specific command shown in FIG. **79** is “Deploy Edge Application Z”, which is a command a system administrator could execute to deploy Edge Application Z onto all MIOP@NodeBs in the mobile data network. Once the aggregated appliance mechanism receives the Deploy Edge Application Z command from the system administrator (step **7810** in FIG. **78**), the aggregated appliance mechanism then determines steps needed to perform the Deploy Edge Application Z command (step **7820**). FIG. **80** shows one suitable imple-

mentation for step **7820** in FIG. **78** for the Deploy Edge Application Z command shown in FIG. **79**. The Edge Application Z binary file is retrieved (step **8010**). Configuration for Edge Application Z is also retrieved (step **8020**). The binary file and configuration for Edge Application Z are then sent to a MIOP@NodeB (step **8030**). The Edge Application Z is then installed and configured on the MIOP@NodeB (step **8040**). The overlay network routing is then configured to support Edge Application Z (step **8050**). For example, Edge Application Z may need access to a web service, so step **8050** would configure a network path through the overlay network for the edge application to communicate with the needed web service. Edge Application Z is then started on the MIOP@NodeB (step **8060**). Note that steps **8030**, **8040**, **8050** and **8060** could be repeated for each MIOP@NodeB in the mobile data network. Of course, there are more efficient ways to configure multiple MIOP@NodeBs as the same time, such as using IP multicast.

We now examine how the steps in FIG. **80** could be implemented using various commands on the MIOP@NodeB and MIOP@RNC appliances, and on the MIOP@Core software. One specific implementation for step **8010** in FIG. **80** is shown as method **8010** in FIG. **81**, which includes the step of using file transfer commands on MIOP@Core to retrieve the Edge Application Z binary file from a location specified by the system administrator who initiated the Deploy Edge Application Z command in FIG. **79** (step **8110**).

One specific implementation for step **8020** in FIG. **80** is shown as method **8020** in FIG. **82**, which includes the step of using file transfer commands on MIOP@Core to retrieve the Edge Application Z configuration from the same location as the binary file (step **8210**). One specific implementation for step **8030** in FIG. **80** is shown as method **8030** in FIG. **83**. File transfer commands on MIOP@NodeB are used to send the Edge Application Z binary file to a MIOP@NodeB (step **8310**). Similarly, file transfer commands on the MIOP@NodeB are used to send Edge Application Z configuration to the MIOP@NodeB (step **8320**).

One specific implementation for step **8040** in FIG. **80** is shown as method **8040** in FIG. **84**. Edge application commands on the MIOP@NodeB are used to install Edge Application Z (step **8410**). For example, an install command in the deploy edge application commands **7410** shown in FIG. **74** could invoke the native edge application commands **3910** in FIG. **39** to install Edge Application Z in step **8410** if Edge Application Z is a native application, or could invoke the third party edge application commands **3920** in FIG. **39** to install Edge Application Z in step **8410** if Edge Application Z is a third party edge application. The edge application configuration commands **7418** are then invoked to set the configuration for Edge Application Z (step **8420**). Again, the edge application configuration commands **7418** could invoke the native edge application commands **3910** or third party edge application commands **3920** in FIG. **39** depending on whether Edge Application Z is a native edge application or a third party edge application.

One specific implementation for step **8050** in FIG. **80** is shown as method **8050** in FIG. **85**. Network setup commands on MIOP@NodeB are used to configure a network path for Edge Application Z to communicate (step **8510**). In similar fashion, network setup commands on MIOP@RNC are used to configure a network path for Edge Application Z to communicate (step **8520**).

One specific implementation for step **8060** in FIG. **80** is shown as method **8060** in FIG. **86**. A start edge application command in **7414** could invoke edge application commands on MIOP@NodeB to start Edge Application Z (step **8610**).

Again, these commands could be part of native edge application commands **3910** or third party edge application commands **3920** in FIG. **39** depending on whether Edge Application Z is a native edge application or a third party edge application. Breakout configuration commands are used on MIOP@NodeB to configure the breakout mechanism so it is aware the new Edge Application Z is running (step **8620**). Health commands on MIOP@NodeB are used to verify Edge Application Z started and is running as expected (step **8630**).

The example shown in FIGS. **79-86** is extremely simplified for the purpose of illustrating how the aggregated appliance mechanism can provide a high-level function that is implemented under the covers using various commands on various MIOP components. There would likely be many more steps in deploying an edge application, such as verifying the system administrator is authorized to deploy the edge application, verifying the edge application is approved to run in the mobile data network verifying the edge application is the same as when it was approved, etc. The disclosure and claims herein expressly extend to any aggregated appliance that provides high-level functions that are implemented by invoking commands on multiple appliances under the covers.

The mobile data network **200** disclosed herein includes MIOP components that provide a variety of different services that are not possible in prior art mobile data network **100**. In the most preferred implementation, the MIOP components do not affect voice traffic in the mobile data network. In addition to performing optimizations that will enhance performance in the form of improved download speeds, lower latency for access, or improved quality of experience in viewing multimedia on the mobile data network, the MIOP architecture also provides additional capabilities that may produce new revenue-generating activities for the carrier. For example, analytics may be performed on subscriber sessions that allow targeting specific subscribers with additional services from the carrier to generate additional revenue. For example, subscribers congregating for a live music event may be sent promotions on paid for media related to that event. In another example, subscribers getting off a train may be sent a coupon promoting a particular shuttle company as they walk up the platform towards the street curb. Also, premium web content in the form of video or other multimedia may be served from local storage and the subscriber would pay for the additional content and quality of service.

While the mobile data network in FIG. **2** and discussed herein is in the context of a 3G mobile data network, the disclosure and claims herein expressly extend to other networks as well, including Long Term Evolution (LTE) networks, flat RAN networks, and code division multiple access (CDMA) networks.

As will be appreciated by one skilled in the art, aspects of the present invention may be embodied as a system, method or computer program product. Accordingly, aspects of the present invention may take the form of an entirely hardware embodiment, an entirely software embodiment (including firmware, resident software, micro-code, etc.) or an embodiment combining software and hardware aspects that may all generally be referred to herein as a "circuit," "module" or "system." Furthermore, aspects of the present invention may take the form of a computer program product embodied in one or more computer readable medium(s) having computer readable program code embodied thereon.

Any combination of one or more computer readable medium(s) may be utilized. The computer readable medium may be a computer readable signal medium or a computer readable storage medium. A computer readable storage medium may be, for example, but not limited to, an electronic, mag-

netic, optical, electromagnetic, infrared, or semiconductor system, apparatus, or device, or any suitable combination of the foregoing. More specific examples (a non-exhaustive list) of the computer readable storage medium would include the following: an electrical connection having one or more wires, a portable computer diskette, a hard disk, a random access memory (RAM), a read-only memory (ROM), an erasable programmable read-only memory (EPROM or Flash memory), an optical fiber, a portable compact disc read-only memory (CD-ROM), an optical storage device, a magnetic storage device, or any suitable combination of the foregoing. In the context of this document, a computer readable storage medium may be any tangible medium that can contain, or store a program for use by or in connection with an instruction execution system, apparatus, or device.

A computer readable signal medium may include a propagated data signal with computer readable program code embodied therein, for example, in baseband or as part of a carrier wave. Such a propagated signal may take any of a variety of forms, including, but not limited to, electro-magnetic, optical, or any suitable combination thereof. A computer readable signal medium may be any computer readable medium that is not a computer readable storage medium and that can communicate, propagate, or transport a program for use by or in connection with an instruction execution system, apparatus, or device.

Program code embodied on a computer readable medium may be transmitted using any appropriate medium, including but not limited to wireless, wireline, optical fiber cable, RF, etc., or any suitable combination of the foregoing.

Computer program code for carrying out operations for aspects of the present invention may be written in any combination of one or more programming languages, including an object oriented programming language such as Java, Smalltalk, C++ or the like and conventional procedural programming languages, such as the "C" programming language, Streams Processing language, or similar programming languages. The program code may execute entirely on the user's computer, partly on the user's computer, as a stand-alone software package, partly on the user's computer and partly on a remote computer or entirely on the remote computer or server. In the latter scenario, the remote computer may be connected to the user's computer through any type of network, including a local area network (LAN) or a wide area network (WAN), or the connection may be made to an external computer (for example, through the Internet using an Internet Service Provider).

Aspects of the present invention are described herein with reference to flowchart illustrations and/or block diagrams of methods, apparatus (systems) and computer program products according to embodiments of the invention. It will be understood that each block of the flowchart illustrations and/or block diagrams, and combinations of blocks in the flowchart illustrations and/or block diagrams, can be implemented by computer program instructions. These computer program instructions may be provided to a processor of a general purpose computer, special purpose computer, or other programmable data processing apparatus to produce a machine, such that the instructions, which execute via the processor of the computer or other programmable data processing apparatus, create means for implementing the functions/acts specified in the flowchart and/or block diagram block or blocks.

These computer program instructions may also be stored in a computer readable medium that can direct a computer, other programmable data processing apparatus, or other devices to function in a particular manner, such that the instructions

stored in the computer readable medium produce an article of manufacture including instructions which implement the function/act specified in the flowchart and/or block diagram block or blocks.

The computer program instructions may also be loaded onto a computer, other programmable data processing apparatus, or other devices to cause a series of operational steps to be performed on the computer, other programmable apparatus or other devices to produce a computer implemented process such that the instructions which execute on the computer or other programmable apparatus provide processes for implementing the functions/acts specified in the flowchart and/or block diagram block or blocks.

The methods disclosed herein may be performed as part of providing a web-based service. Such a service could include, for example, offering the method to online users in exchange for payment.

The disclosure and claims are directed to a mobile data network that includes a breakout appliance at the edge of the mobile data network and an appliance in the core network that includes multiple enclosures. Each appliance has defined interfaces and defined commands on each interface that allow performing all needed functions on the appliances without revealing details regarding the hardware and software used to implement the appliances. An aggregate appliance in the mobile data network defines high-level commands, which each have a corresponding set of steps that are performed when the high-level command is executed. Each step causes one or more of the defined commands to be executed on the breakout appliance and/or the appliance in the core network. This aggregated appliance allows configuring and controlling the breakout appliance and the appliance in the core network in a way that is transparent to most existing components in the mobile data network.

One skilled in the art will appreciate that many variations are possible within the scope of the claims. Thus, while the disclosure is particularly shown and described above, it will be understood by those skilled in the art that these and other changes in form and details may be made therein without departing from the spirit and scope of the claims.

The invention claimed is:

1. A mobile data network that includes a plurality of basestations, each basestation communicating with a corresponding antenna that transmits and receives radio signals to and from user equipment, wherein the plurality of basestations are part of a radio access network that communicates with a core network in the mobile data network, the mobile data network comprising:

(A) a first appliance comprising:

first hardware;

first software executing on the first hardware;

a first interface for equipment external to the first appliance to interact with the first appliance, wherein the first interface hides details of the first hardware and the first software; and

a first plurality of commands for the first interface;

(B) a second appliance comprising:

second hardware;

second software executing on the second hardware;

a second interface for equipment external to the second appliance to interact with the second appliance, wherein the second interface hides details of the second hardware and the second software; and

a second plurality of commands for the second interface;

(C) an aggregated appliance mechanism executing on a first server computer system in the mobile data network, the aggregated appliance mechanism comprising:

45

a set of high-level commands;  
 a set of steps performed when each high-level command is executed, wherein the set of steps for at least one of the high-level commands comprises:

at least one call to at least one of the first plurality of commands on the first interface on the first appliance; and  
 at least one call to at least one of the second plurality of commands on the second interface on the second appliance.

2. The mobile data network of claim 1 further comprising software running on a second server computer system in the mobile data network, wherein the software comprises a third interface for equipment external to the software to interact with the software and a third plurality of commands for the third interface, wherein the set of steps performed by the aggregated appliance mechanism further comprises at least one call to at least one of the third plurality of commands on the third interface on the software.

3. A mobile data network that includes a plurality of basestations, each basestation communicating with a corresponding antenna that transmits and receives radio signals to and from user equipment, wherein the plurality of basestations are part of a radio access network that communicates with a core network in the mobile data network, the mobile data network comprising:

(A) a first appliance comprising:

first hardware;  
 first software executing on the first hardware;  
 a first interface for equipment external to the first appliance to interact with the first appliance, wherein the first interface hides details of the first hardware and the first software; and

a first plurality of commands for the first interface, wherein the first plurality of commands comprises:  
 configuration management commands for managing configuration of the first appliance; and

breakout management commands for managing a breakout function of the first appliance, wherein the breakout function defines an existing first data path in the radio access network for non-broken out data, defines a second data path for broken out data, identifies first data corresponding to first user equipment received from a corresponding basestation as data to be broken out, sends the first data on the second data path, and forwards other data that is not broken out on the first data path, wherein the breakout function is performed with respect to internet protocol (IP) data sent to the first user equipment in response to an IP data request in the first data from the first user equipment;

(B) a second appliance comprising:

second hardware;  
 second software executing on the second hardware;  
 a second interface for equipment external to the second appliance to interact with the second appliance, wherein the second interface hides details of the second hardware and the second software; and  
 a second plurality of commands for the second interface;

(C) an aggregated appliance mechanism executing on a first server computer system in the mobile data network, the aggregated appliance mechanism comprising:

a set of high-level commands;  
 a set of steps performed when each high-level command is executed, wherein the set of steps comprises at least one of:

46

at least one call to at least one of the first plurality of commands on the first interface on the first appliance; and

at least one call to at least one of the second plurality of commands on the second interface on the second appliance.

4. The mobile data network of claim 3 wherein the first plurality of commands further comprises:

performance management commands for managing performance of the first appliance;

fault/diagnostic management commands for managing faults and performing diagnostics in the first appliance; and

security management commands that include a first set of security commands used during manufacturing of the first appliance and a second set of security commands used during operation of the first appliance.

5. The mobile data network of claim 4 wherein the first plurality of commands further comprises:

network management commands for setting up network connections in the first appliance; and

appliance platform management commands for managing the configuration and health of the first appliance.

6. The mobile data network of claim 5 wherein the first plurality of commands further comprises:

edge application management commands that include a first set of application management commands for applications native to the appliance and a second set of application management commands for third party applications;

alarm management commands for monitoring and controlling alarms in the first appliance; and

file transfer management commands for transferring files to and from the first appliance.

7. The mobile data network of claim 1 wherein the second plurality of commands comprises:

configuration management commands for managing configuration of the second appliance;

performance management commands for managing performance of the second appliance; and

fault/diagnostic management commands for managing faults and performing diagnostics in the second appliance.

8. The mobile data network of claim 7 wherein the second plurality of commands further comprises:

security management commands that manage security of the second appliance;

network management commands for setting up network connections in the second appliance;

breakout management commands for managing a breakout function of the second appliance; and

appliance platform management commands for managing configuration and health of the second appliance.

9. The mobile data network of claim 8 wherein the second plurality of commands further comprises:

high availability management commands for assuring high availability of the second appliance; and

business intelligence management commands for accessing and analyzing business intelligence in the second appliance.

10. The mobile data network of claim 9 wherein the second plurality of commands further comprises:

alarm management commands for monitoring and controlling alarms in the second appliance; and

file transfer management commands for transferring files to and from the second appliance.

47

11. A mobile data network that includes a plurality of basestations, each basestation communicating with a corresponding antenna that transmits and receives radio signals to and from user equipment, wherein the plurality of basestations are part of a radio access network that communicates with a core network in the mobile data network, the mobile data network comprising:

- (A) a first appliance comprising:
- first hardware;
  - first software executing on the first hardware;
  - a first interface for equipment external to the first appliance to interact with the first appliance, wherein the first interface hides details of the first hardware and the first software; and
  - a first plurality of commands for the first interface, wherein the first plurality of commands includes:
    - configuration management commands for managing configuration of the first appliance;
    - breakout management commands for managing a breakout function of the first appliance, wherein the breakout function defines an existing first data path in the radio access network for non-broken out data, defines a second data path for broken out data, identifies first data corresponding to first user equipment received from a corresponding basestation as data to be broken out, sends the first data on the second data path, and forwards other data that is not broken out on the first data path, wherein the breakout function is performed with respect to internet protocol (IP) data sent to the first user equipment in response to an IP data request in the first data from the first user equipment;
    - performance management commands for managing performance of the first appliance;
    - fault/diagnostic management commands for managing faults and performing diagnostics in the first appliance;
    - security management commands that include a first set of security commands used during manufacturing of the first appliance and a second set of security commands used during operation of the first appliance;
    - network management commands for setting up network connections in the first appliance;
    - appliance platform management commands for managing the configuration and health of the first appliance;
    - edge application management commands that include a first set of application management commands for applications native to the appliance and a second set of application management commands for third party applications;
    - alarm management commands for monitoring and controlling alarms in the first appliance; and
    - file transfer management commands for transferring files to and from the first appliance;

48

- (B) a second appliance comprising:
- second hardware;
  - second software executing on the second hardware;
  - a second interface for equipment external to the second appliance to interact with the second appliance, wherein the second interface hides details of the second hardware and the second software; and
  - a second plurality of commands for the second interface, wherein the second plurality of commands includes:
    - configuration management commands for managing configuration of the second appliance;
    - performance management commands for managing performance of the second appliance; and
    - fault/diagnostic management commands for managing faults and performing diagnostics in the second appliance;
    - security management commands that manage security of the second appliance;
    - network management commands for setting up network connections in the second appliance;
    - breakout management commands for managing a breakout function of the second appliance;
    - appliance platform management commands for managing configuration and health of the second appliance;
    - high availability management commands for assuring high availability of the second appliance;
    - business intelligence management commands for accessing and analyzing business intelligence in the second appliance;
    - alarm management commands for monitoring and controlling alarms in the second appliance; and
    - file transfer management commands for transferring files to and from the second appliance;
- (C) software running on a first server computer system in the mobile data network, wherein the software comprises:
- a third interface for equipment external to the software to interact with the software; and
  - a third plurality of commands for the third interface;
- (D) an aggregated appliance mechanism executing on a first server computer system in the mobile data network, the aggregated appliance mechanism comprising:
- a set of high-level commands;
  - a set of steps performed when each high-level command is executed, wherein the set of steps comprises at least one of:
    - at least one call to at least one of the first plurality of commands on the first interface on the first appliance;
    - at least one call to at least one of the second plurality of commands on the second interface on the second appliance; and
    - at least one call to at least one of the third plurality of commands on the third interface on the software.

\* \* \* \* \*