



US009021314B1

(12) **United States Patent**
Sorenson, III et al.

(10) **Patent No.:** **US 9,021,314 B1**
(45) **Date of Patent:** ***Apr. 28, 2015**

(54) **METHODS AND APPARATUS FOR REMOTE GATEWAY MONITORING AND DIAGNOSTICS**

USPC 714/47.1, 47.2; 709/224
See application file for complete search history.

(71) Applicant: **Amazon Technologies, Inc.**, Reno, NV (US)

(56) **References Cited**

(72) Inventors: **James Christopher Sorenson, III**, Seattle, WA (US); **Yun Lin**, Bellevue, WA (US); **Ardis G. Maison**, Bothell, WA (US); **Nishanth Alapati**, Seattle, WA (US)

U.S. PATENT DOCUMENTS

3,838,228 A 9/1974 Lee et al.
6,216,199 B1 4/2001 Dekoning et al.
6,237,072 B1 5/2001 Houlsdworth
6,477,624 B1 11/2002 Kedem et al.

(Continued)

(73) Assignee: **Amazon Technologies, Inc.**, Reno, NV (US)

OTHER PUBLICATIONS

Stephen Lawson, "Gluster Pushes Storage Software to VMware, Amazon," PCWorld online article, Feb. 7, 2011, pp. 1-3.

(Continued)

(*) Notice: Subject to any disclaimer, the term of this patent is extended or adjusted under 35 U.S.C. 154(b) by 0 days.

Primary Examiner — Joshua Lohn

(74) *Attorney, Agent, or Firm* — Robert C. Kowert; Meyertons, Hood, Kivlin, Kowert & Goetzel, P.C.

This patent is subject to a terminal disclaimer.

(21) Appl. No.: **14/164,017**

(57) **ABSTRACT**

(22) Filed: **Jan. 24, 2014**

Methods, apparatus, and computer-accessible storage media for remotely monitoring and diagnosing storage gateways. Status information may be collected locally on the gateways and uploaded to a service provider via gateway-initiated connections. The uploaded information may be stored to status data store(s). Status proxy(s) on the provider network may analyze the information in the status data store(s) for one or more gateways to detect error conditions on individual gateways or patterns or error conditions on multiple gateways. Upon detecting an error condition on a gateway, the proxy may alert another process, for example an administrator process on the local network that includes the respective gateway. The other process may then message the gateway to address the condition. Information for particular gateways may be provided to clients on request. Information collected from multiple gateways may be viewed and analyzed by the service provider to detect patterns related to gateway design.

Related U.S. Application Data

(63) Continuation of application No. 13/174,156, filed on Jun. 30, 2011, now Pat. No. 8,639,989.

(51) **Int. Cl.**
G06F 11/00 (2006.01)
H04L 12/26 (2006.01)
G06F 11/14 (2006.01)

(52) **U.S. Cl.**
CPC **H04L 43/16** (2013.01); **G06F 11/1402** (2013.01)

(58) **Field of Classification Search**
CPC G06F 11/3006; G06F 11/3034; G06F 11/3048

18 Claims, 32 Drawing Sheets

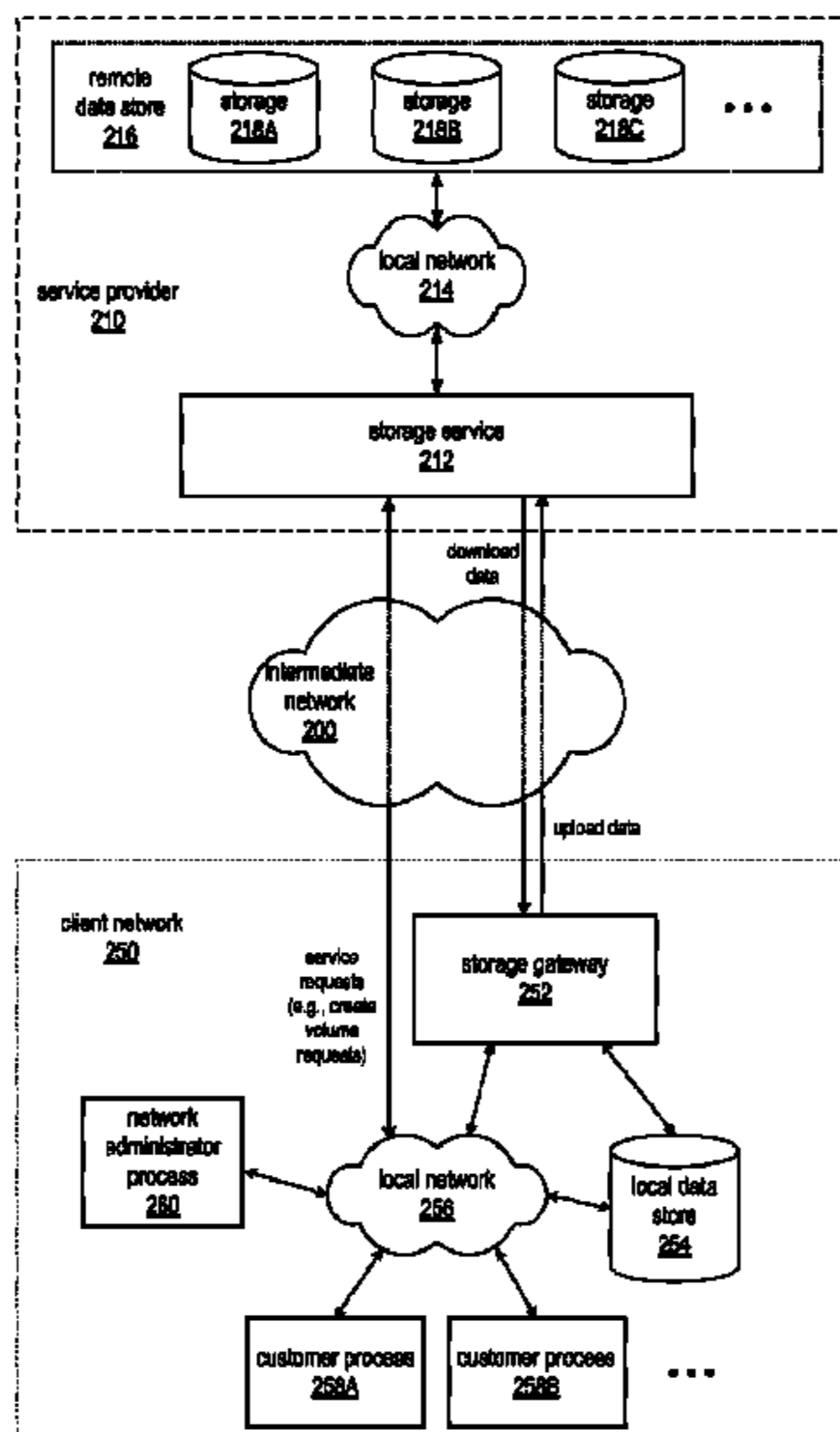

(56)

References Cited

OTHER PUBLICATIONS

U.S. PATENT DOCUMENTS

6,792,540 B1 9/2004 Smith et al.
 6,880,086 B2 4/2005 Kidder et al.
 6,925,518 B2 8/2005 Rudland et al.
 7,191,304 B1 3/2007 Cameron et al.
 7,340,639 B1 3/2008 Lee et al.
 7,523,286 B2 4/2009 Ramany et al.
 7,574,660 B2 8/2009 Campbell et al.
 7,676,702 B2 3/2010 Basham et al.
 7,752,329 B1 7/2010 Meenan et al.
 8,037,026 B1 10/2011 Singhal
 8,126,847 B1 2/2012 Zheng et al.
 8,200,638 B1 6/2012 Zheng et al.
 8,214,406 B2 7/2012 Kushwah
 8,275,900 B2 9/2012 Meenan et al.
 8,285,967 B1 10/2012 Veeraswamy et al.
 8,305,893 B2 11/2012 Verma et al.
 8,639,989 B1* 1/2014 Sorenson et al. 714/47.2
 2001/0049773 A1 12/2001 Bhavsar
 2002/0169827 A1 11/2002 Ulrich et al.
 2003/0131278 A1 7/2003 Fujibayashi
 2003/0221124 A1 11/2003 Curran et al.
 2004/0243699 A1 12/2004 Kocianes et al.
 2005/0013441 A1 1/2005 Klein
 2006/0271656 A1 11/2006 Yagawa
 2007/0168336 A1 7/2007 Ransil et al.
 2008/0013614 A1 1/2008 Fiesel et al.
 2008/0178278 A1 7/2008 Grinstein et al.
 2008/0189774 A1 8/2008 Ansari et al.
 2009/0024752 A1 1/2009 Shitomi
 2009/0077257 A1 3/2009 Savor et al.
 2010/0070725 A1 3/2010 Prahlad et al.
 2010/0080144 A1 4/2010 Greenberg et al.
 2010/0162032 A1 6/2010 Dodgson et al.
 2010/0205152 A1* 8/2010 Ansari et al. 707/654
 2010/0217948 A1 8/2010 Mason et al.
 2010/0293233 A1 11/2010 Salam et al.
 2010/0333116 A1 12/2010 Prahlad et al.
 2011/0002341 A1* 1/2011 Damola et al. 370/401
 2011/0113428 A1 5/2011 Nelson et al.
 2011/0218969 A1 9/2011 Anglin et al.
 2012/0324067 A1 12/2012 Hari et al.

Krishnan Subramanian, "Gluster Introduces Scale-Out NAS Virtual Storage Appliances for VMware and AWS," CloudAve online article, Feb. 9, 2011, pp. 1-3.
 A. Epstein, D. H. Lorenz, E. Silvera, I. Shapira, "Virtual Appliance Content Distribution for a Global Infrastructure Cloud Service," INFOCOM'10 Proceedings IEEE, Mar. 2010, pp. 1-9.
 Liu, et al., "Low-cost application image distribution on worldwide cloud front server," Computer Communications Workshops (INFOCOM WKSHPS), 2011 IEEE Conference, Apr. 2011, all pages.
 M. Armbrust, et al., "Above the Clouds: A Berkeley View of Cloud computing," Technical Report No. UCBI EECS-2009-28, University of California at Berkley, USA, Feb. 10, 2009, pp. 671-676.
 Stephanie Balaouras, "How The Cloud Will Transform Disaster Recovery Services," Forrester Research, Inc., Jul. 24, 2009, pp. 1-12.
 U.S. Appl. No. 12/981,172, filed Dec. 29, 2010, David H. Clark.
 U.S. Appl. No. 12/981,393, filed Dec. 29, 2010, James Christopher Sorenson.
 U.S. Appl. No. 12/981,397, filed Dec. 29, 2010, James Christopher Sorenson.
 U.S. Appl. No. 13/212,960, filed Aug. 18, 2011, James Christopher Sorenson.
 U.S. Appl. No. 13/327,605, filed Dec. 15, 2011, Yun Lin.
 U.S. Appl. No. 13/174,524, filed Jun. 30, 2011, James Christopher Sorenson.
 U.S. Appl. No. 13/174,172, filed Jun. 30, 2011, James Christopher Sorenson.
 U.S. Appl. No. 13/174,140, filed Jun. 30, 2011, James Christopher Sorenson.
 U.S. Appl. No. 13/324,907, filed Dec. 13, 2011, Arun Sundaram.
 U.S. Appl. No. 13/174,203, filed Jun. 30, 2011, James Christopher Sorenson.
 U.S. Appl. No. 13/174,513, filed Jun. 30, 2011, James Christopher Sorenson.
 U.S. Appl. No. 13/174,505, filed Jun. 30, 2011, James Christopher Sorenson.
 U.S. Appl. No. 13/174,489, filed Jun. 30, 2011, James Christopher Sorenson.
 U.S. Appl. No. 13/174,156, filed Jun. 30, 2011, James Christopher Sorenson III.

* cited by examiner

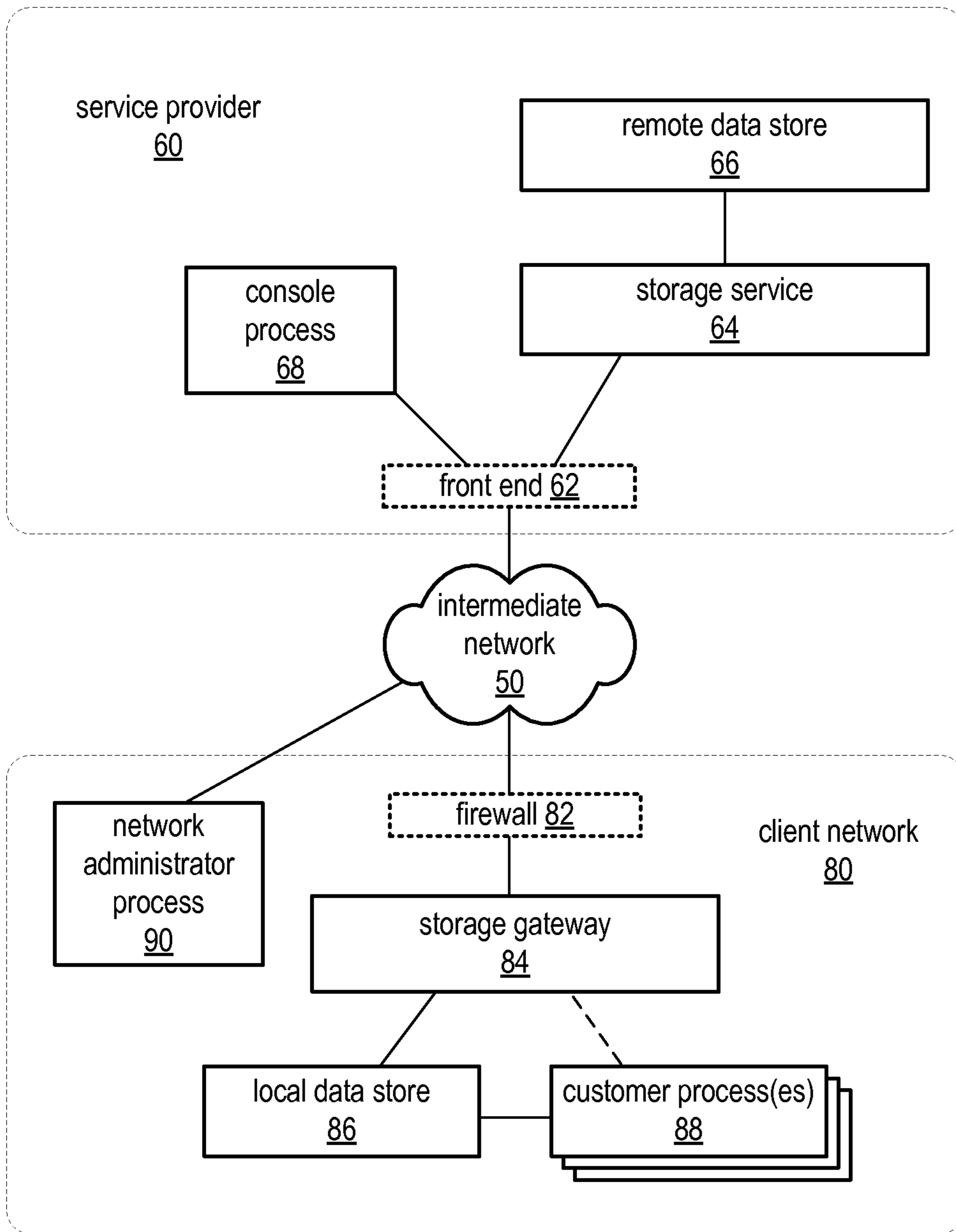

Figure 1

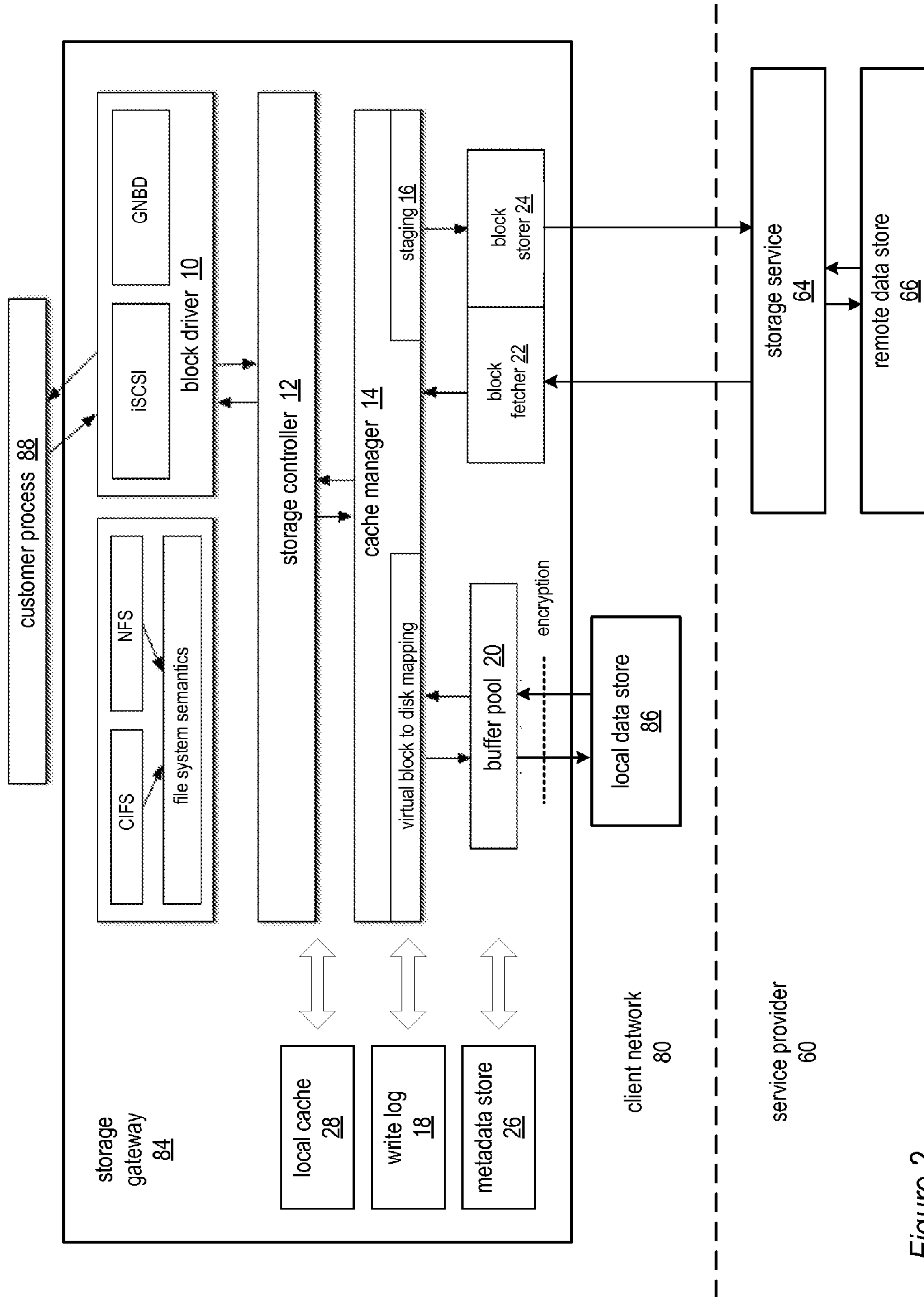

Figure 2

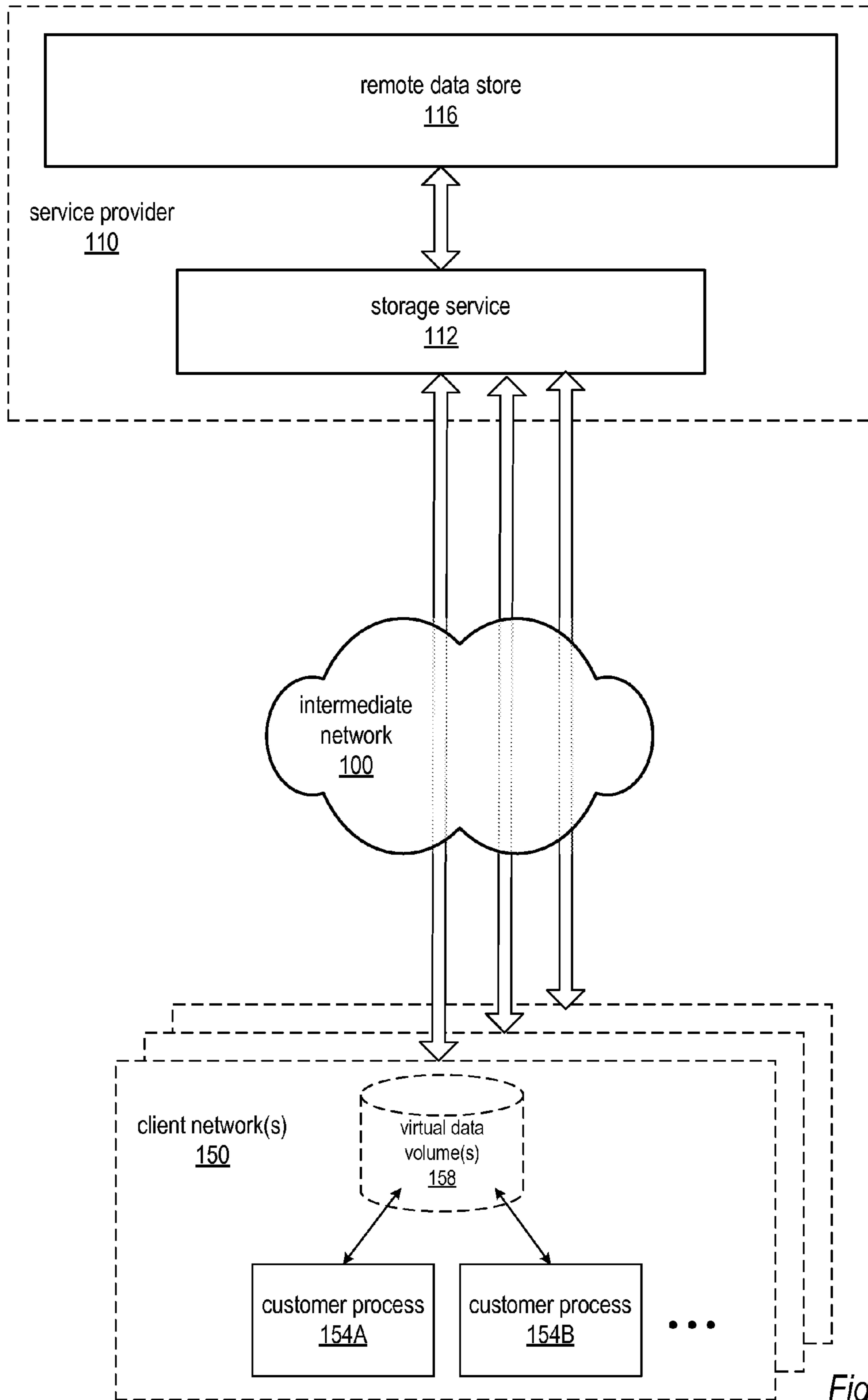

Figure 3

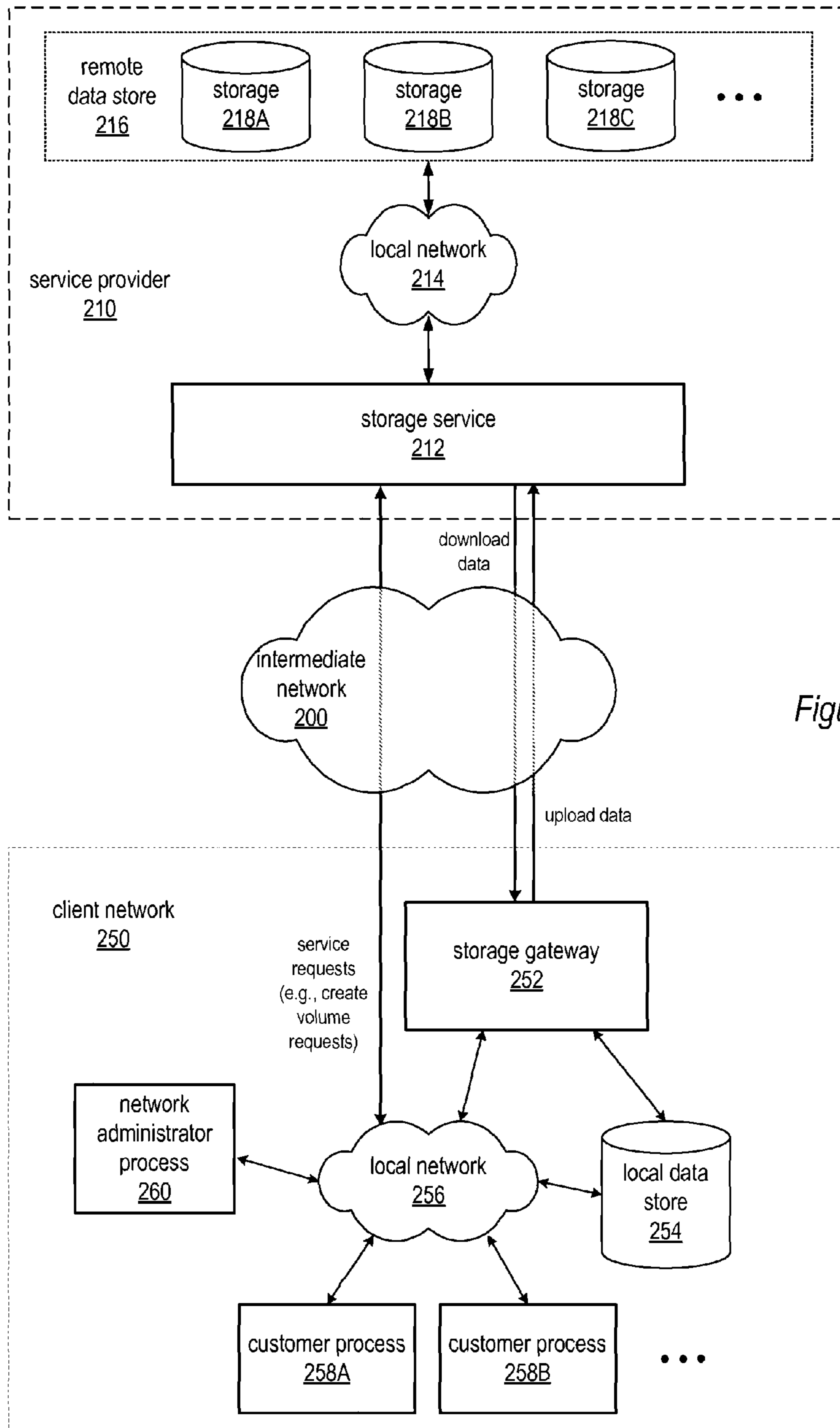

Figure 4

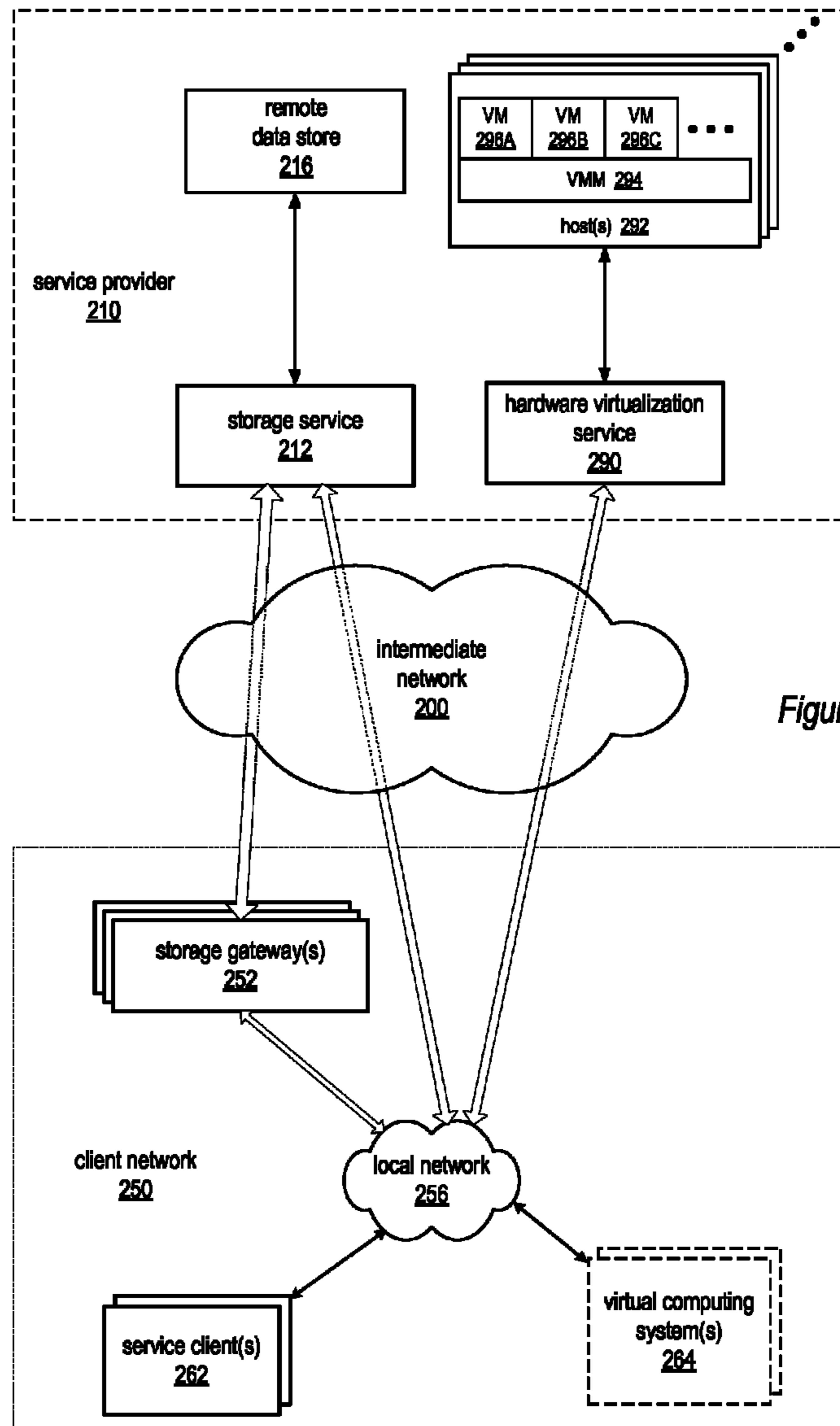

Figure 5

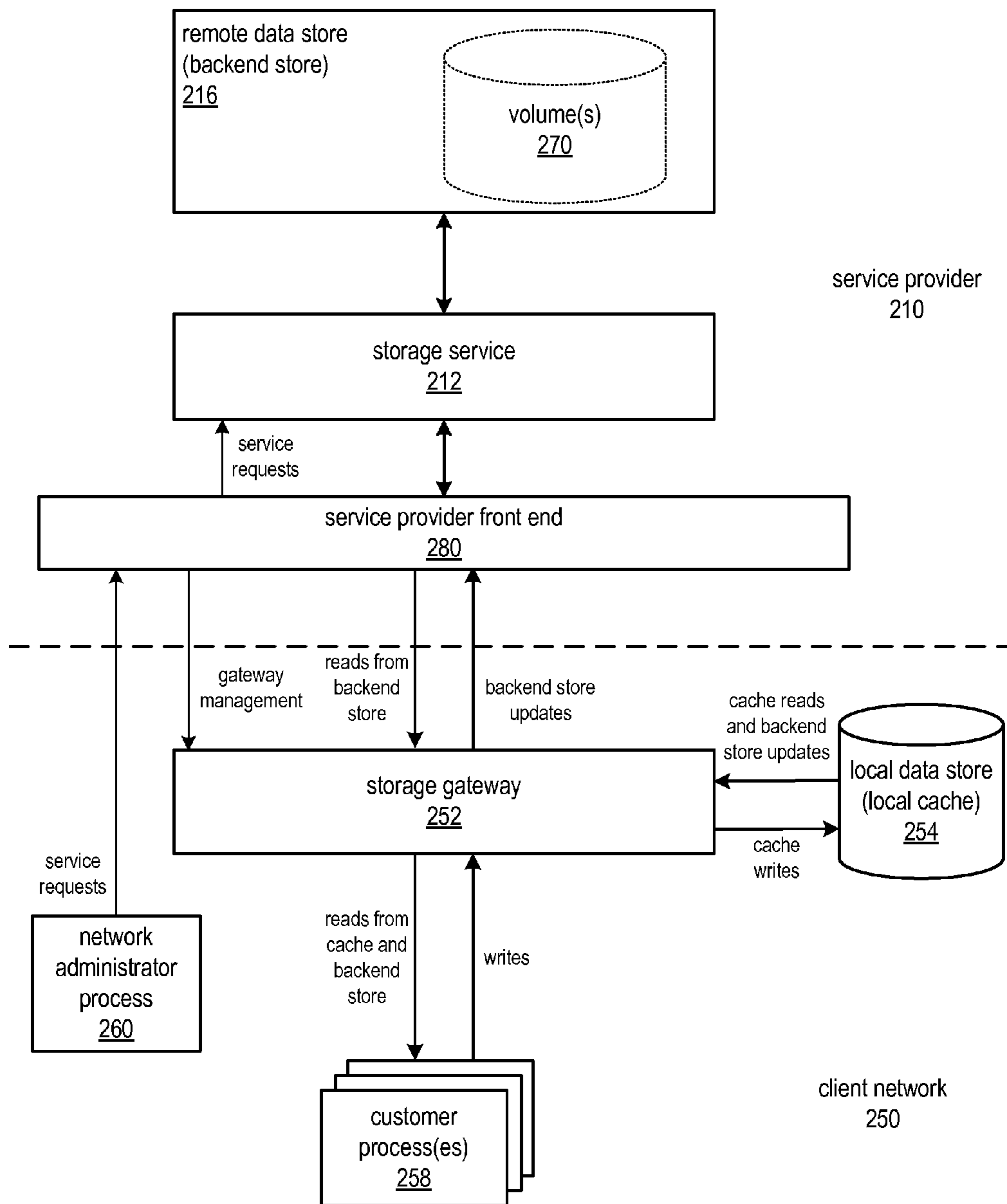

Figure 6

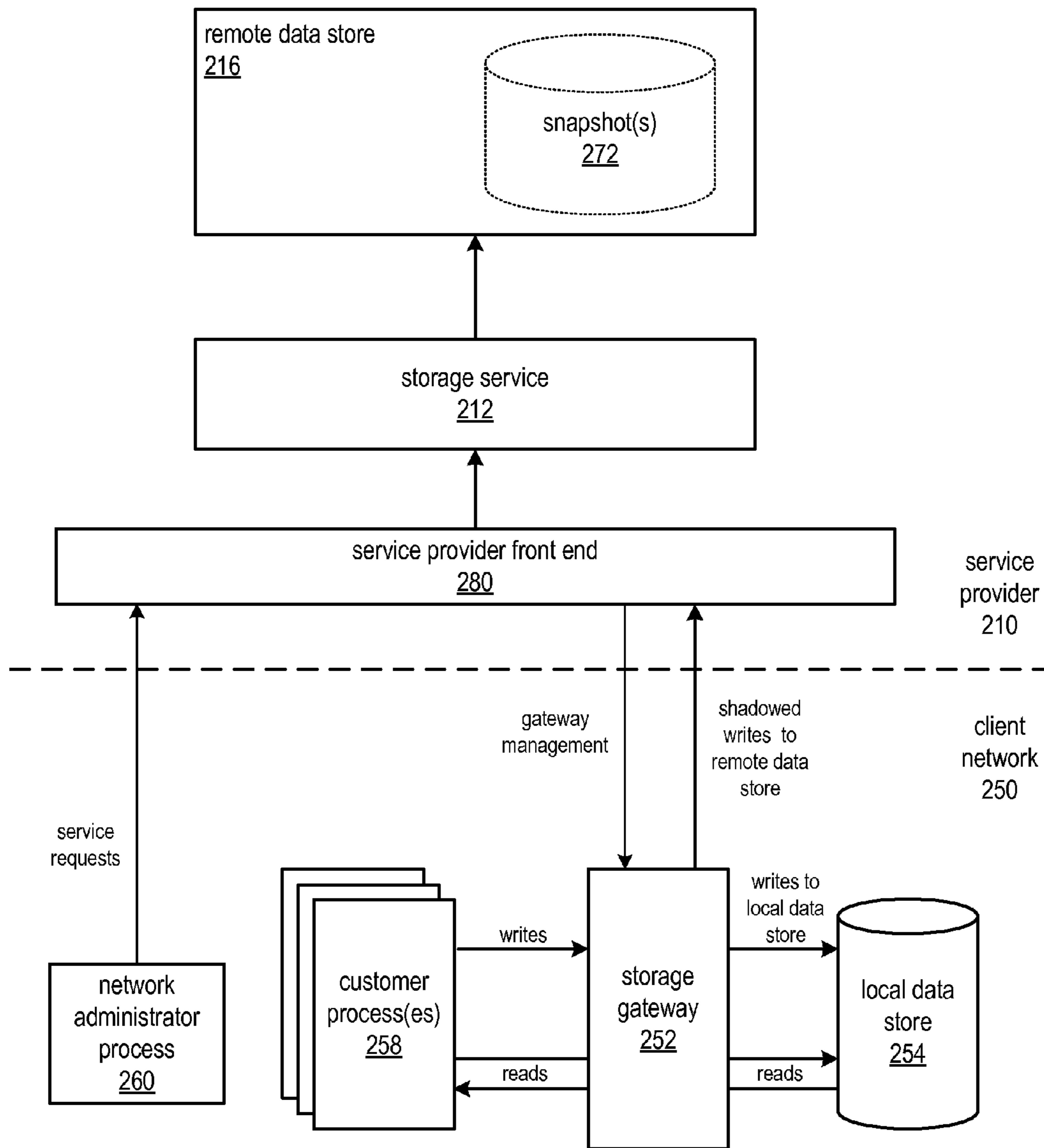

Figure 7

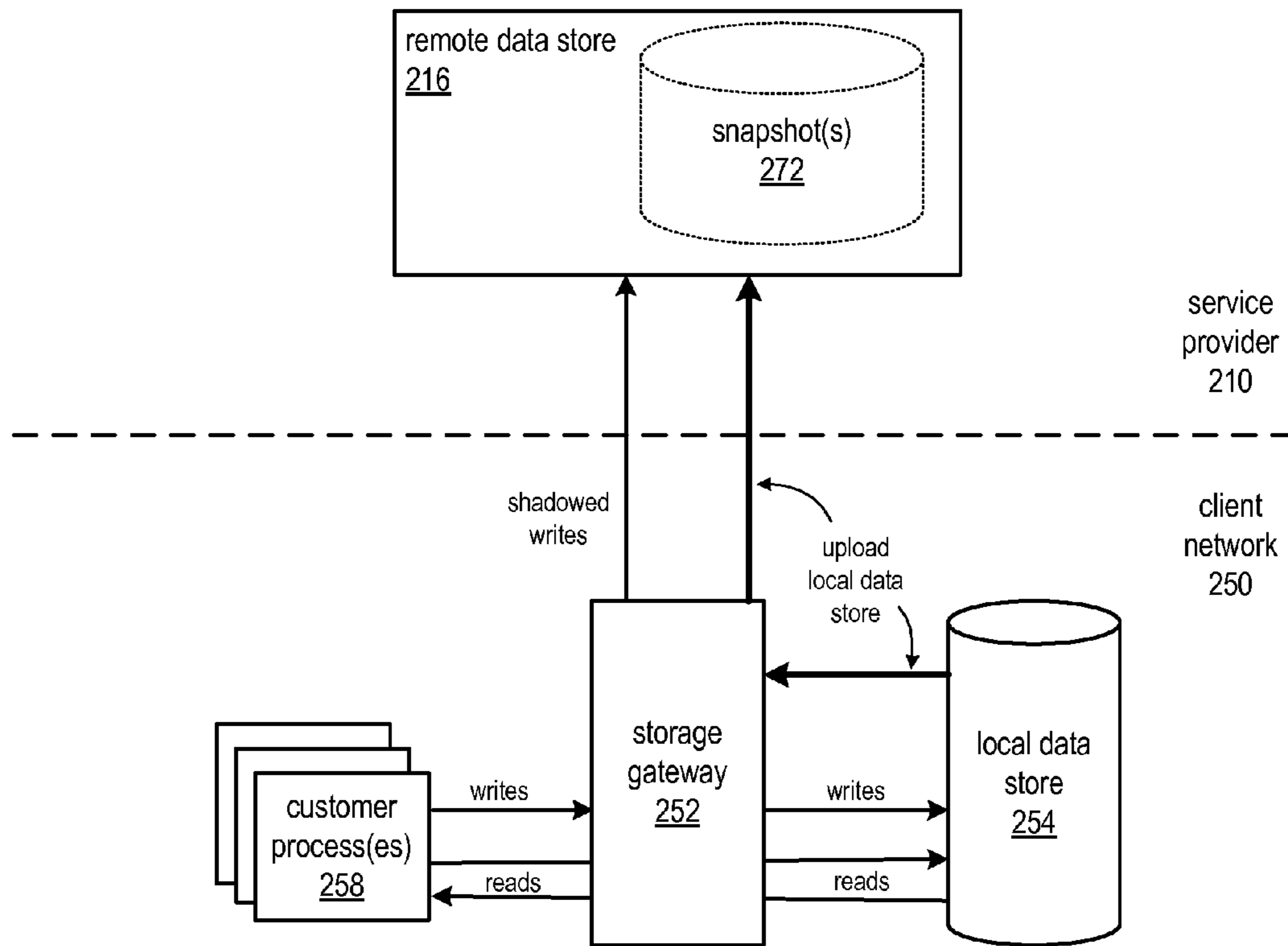

Figure 8

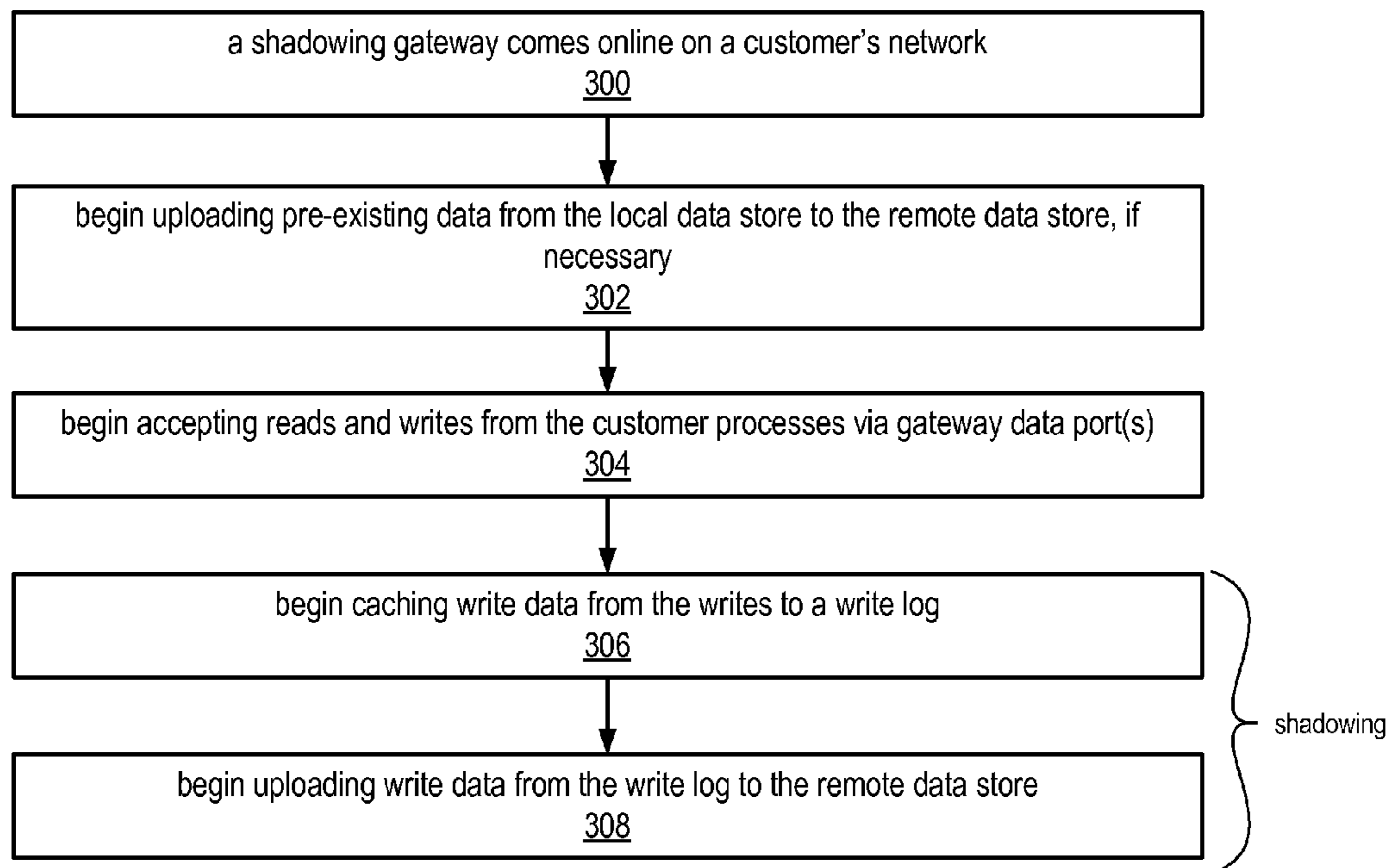

Figure 9

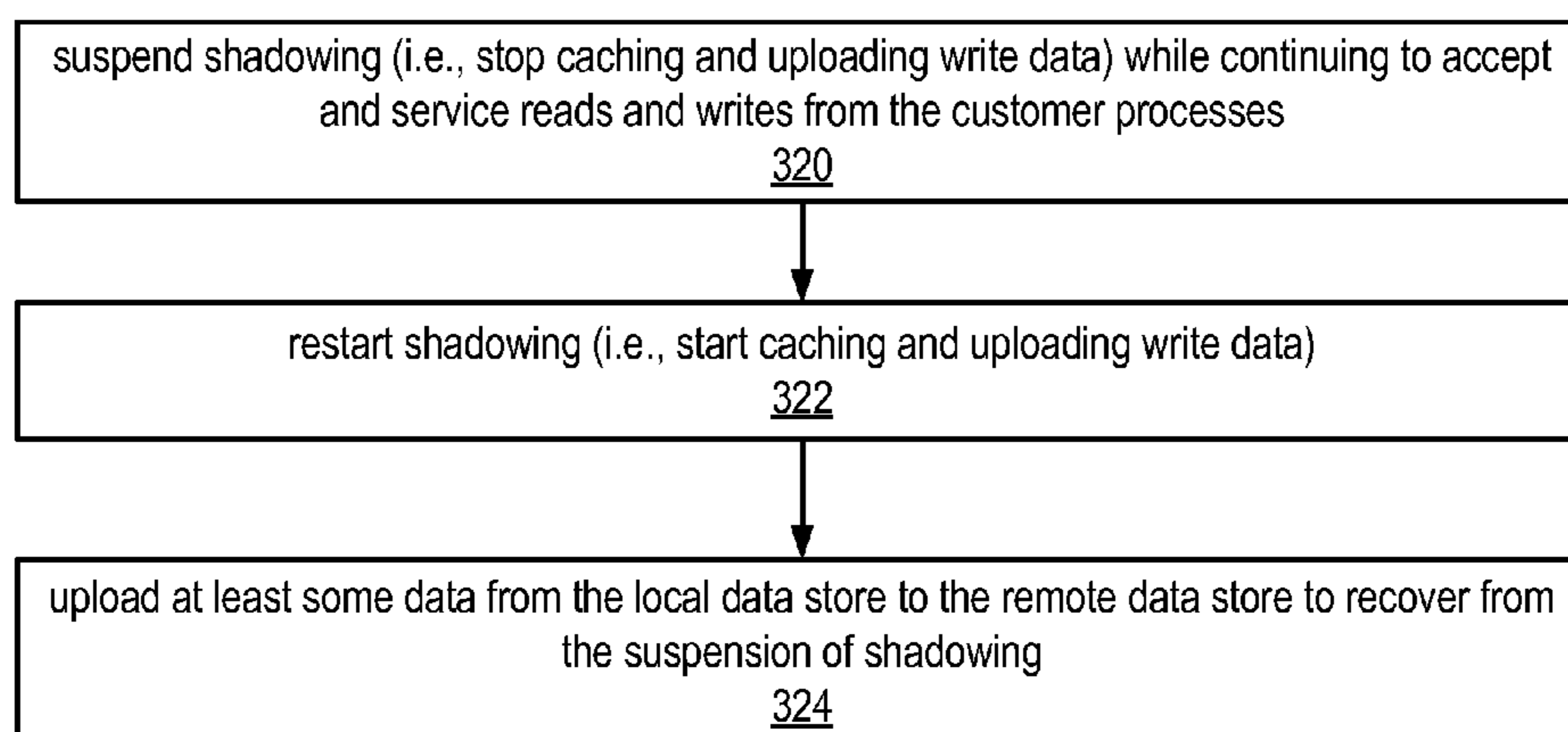
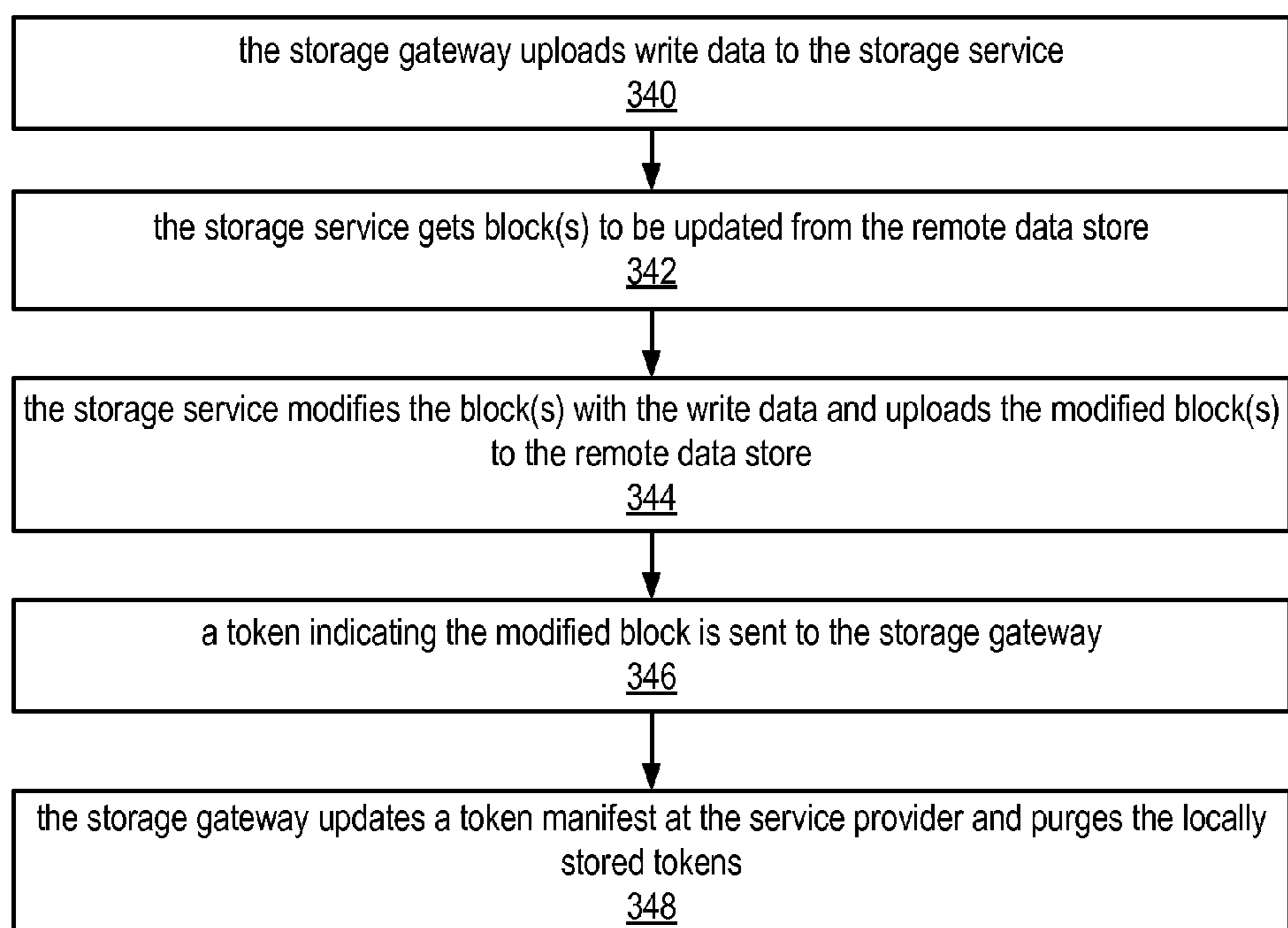

Figure 10

*Figure 11*

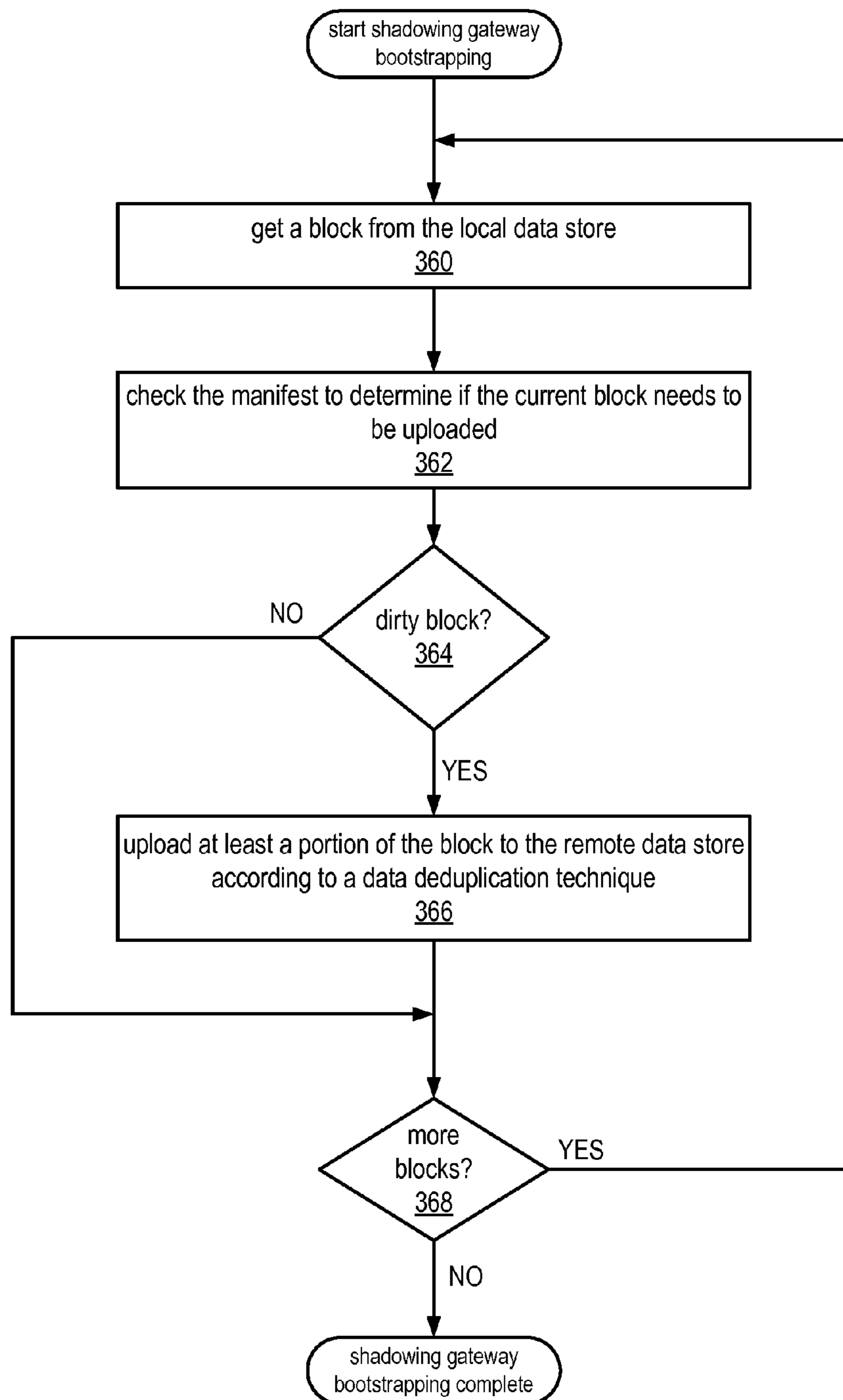

Figure 12

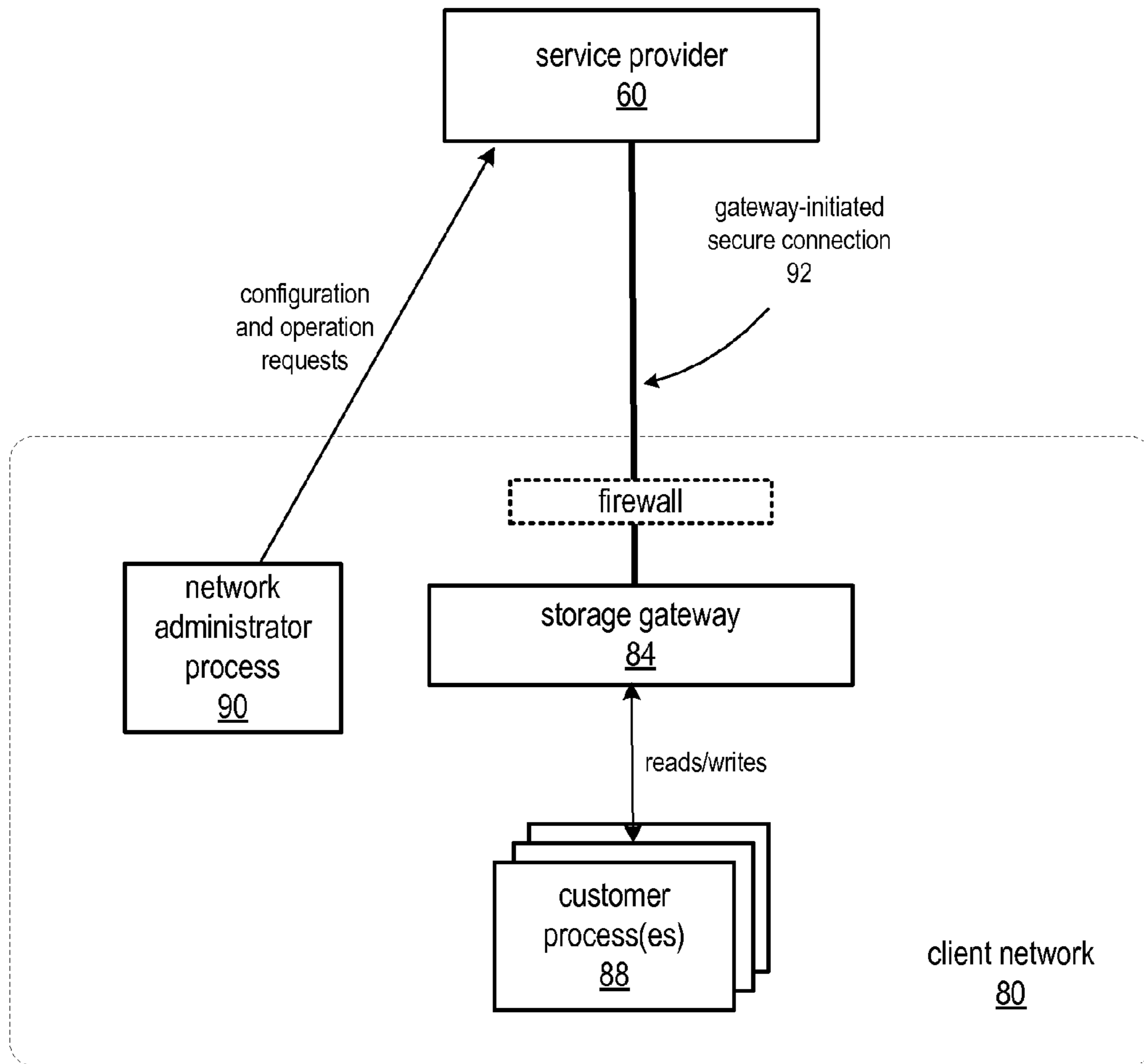
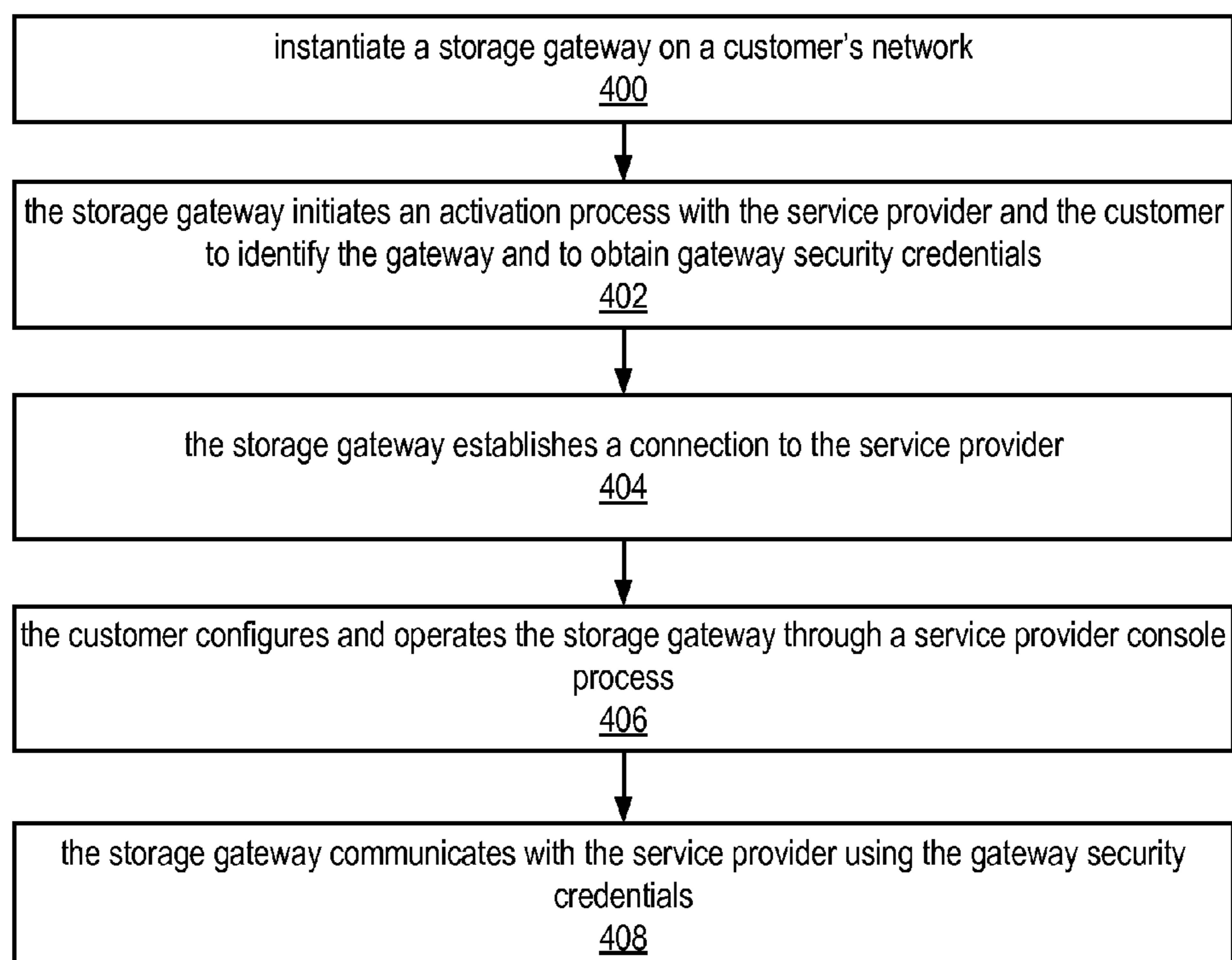

Figure 13

*Figure 14*

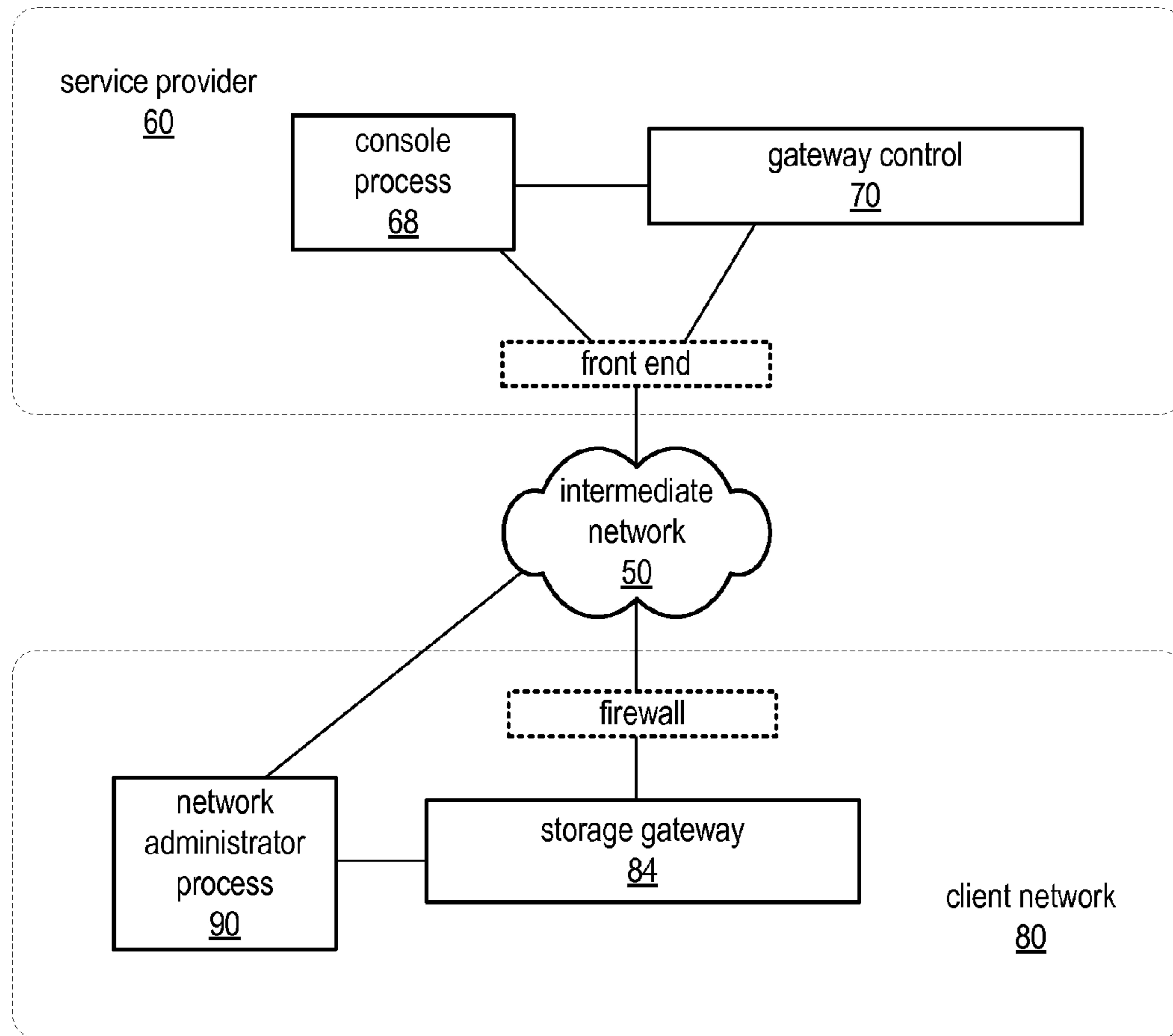

Figure 15

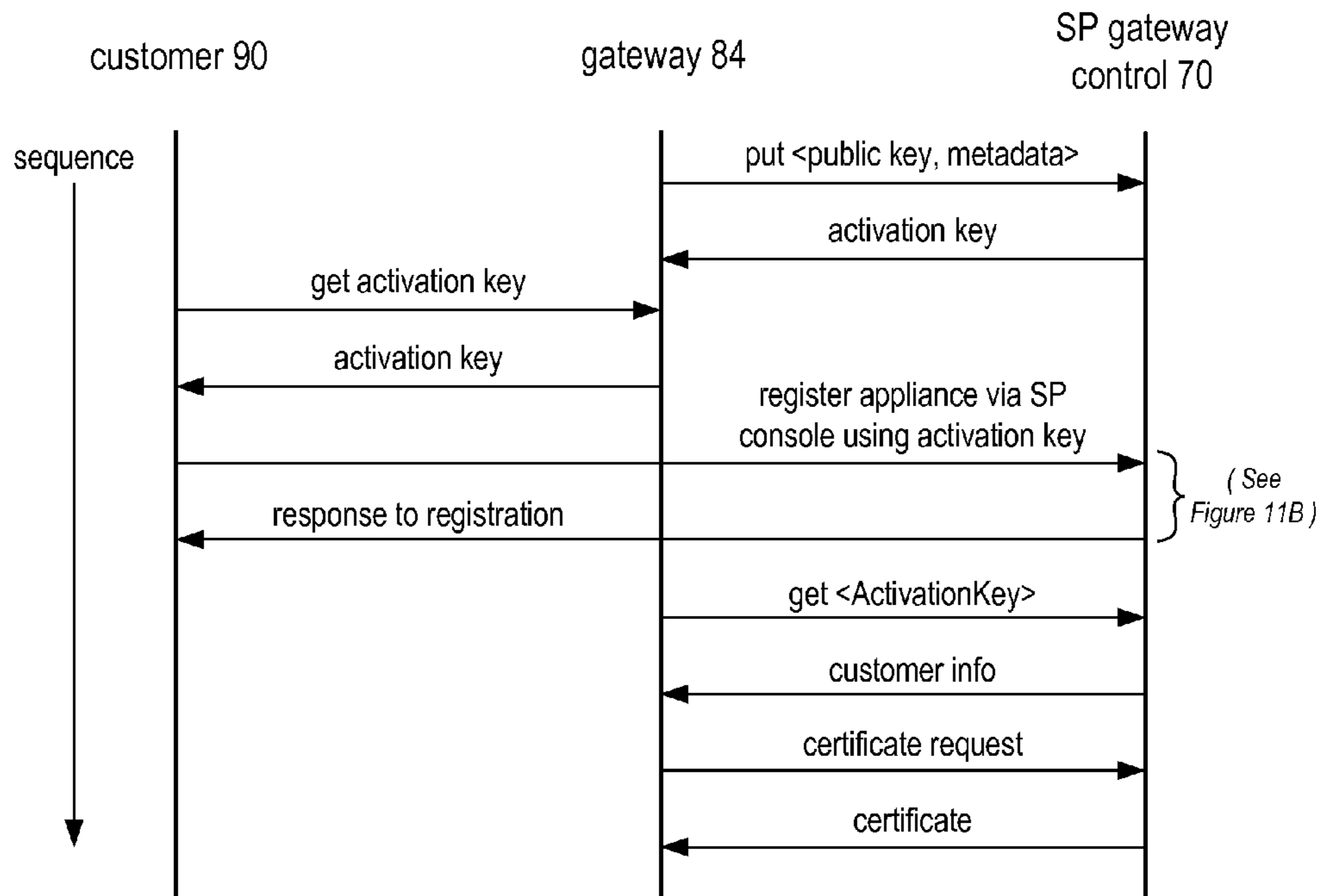

Figure 16A

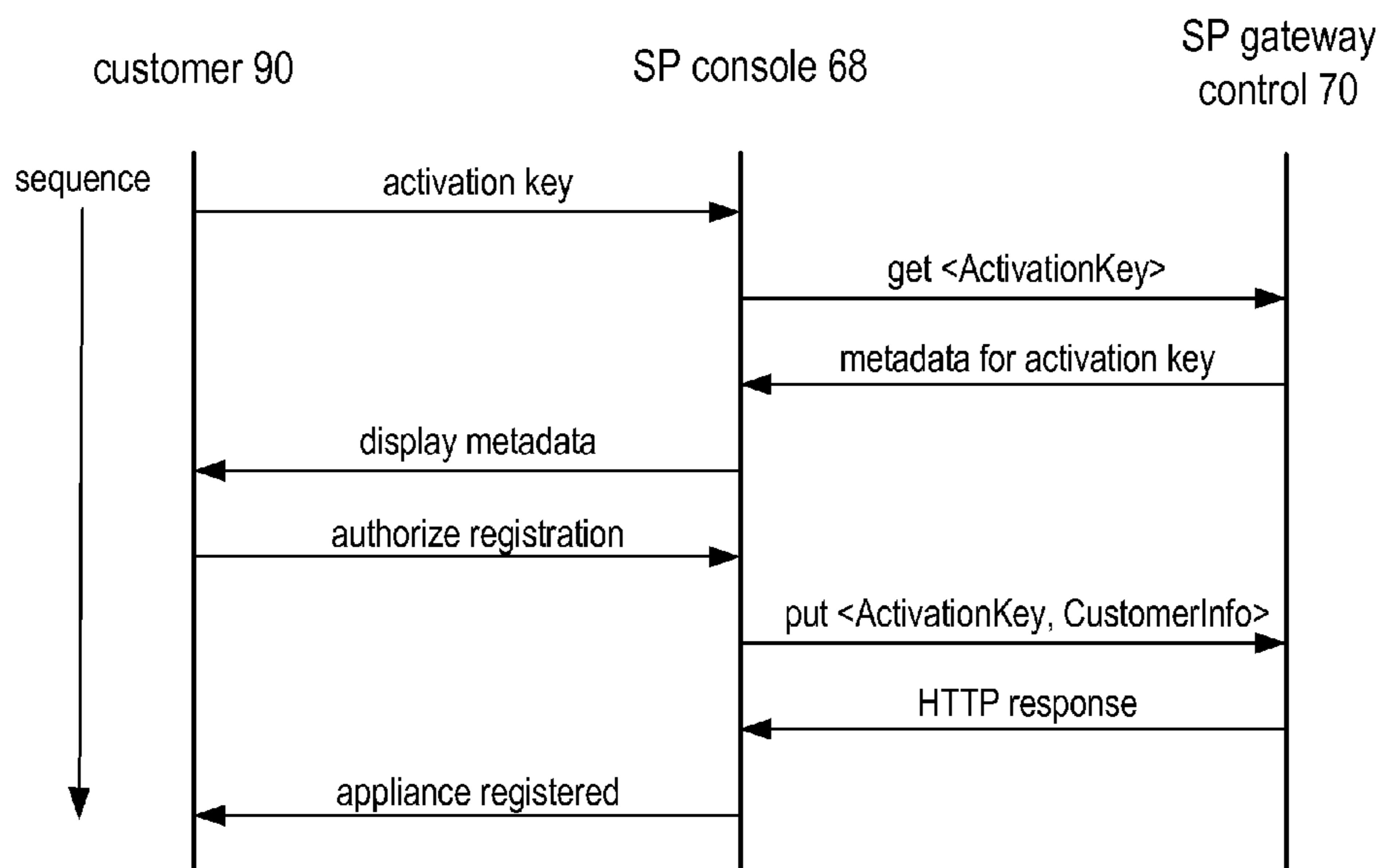

Figure 16B

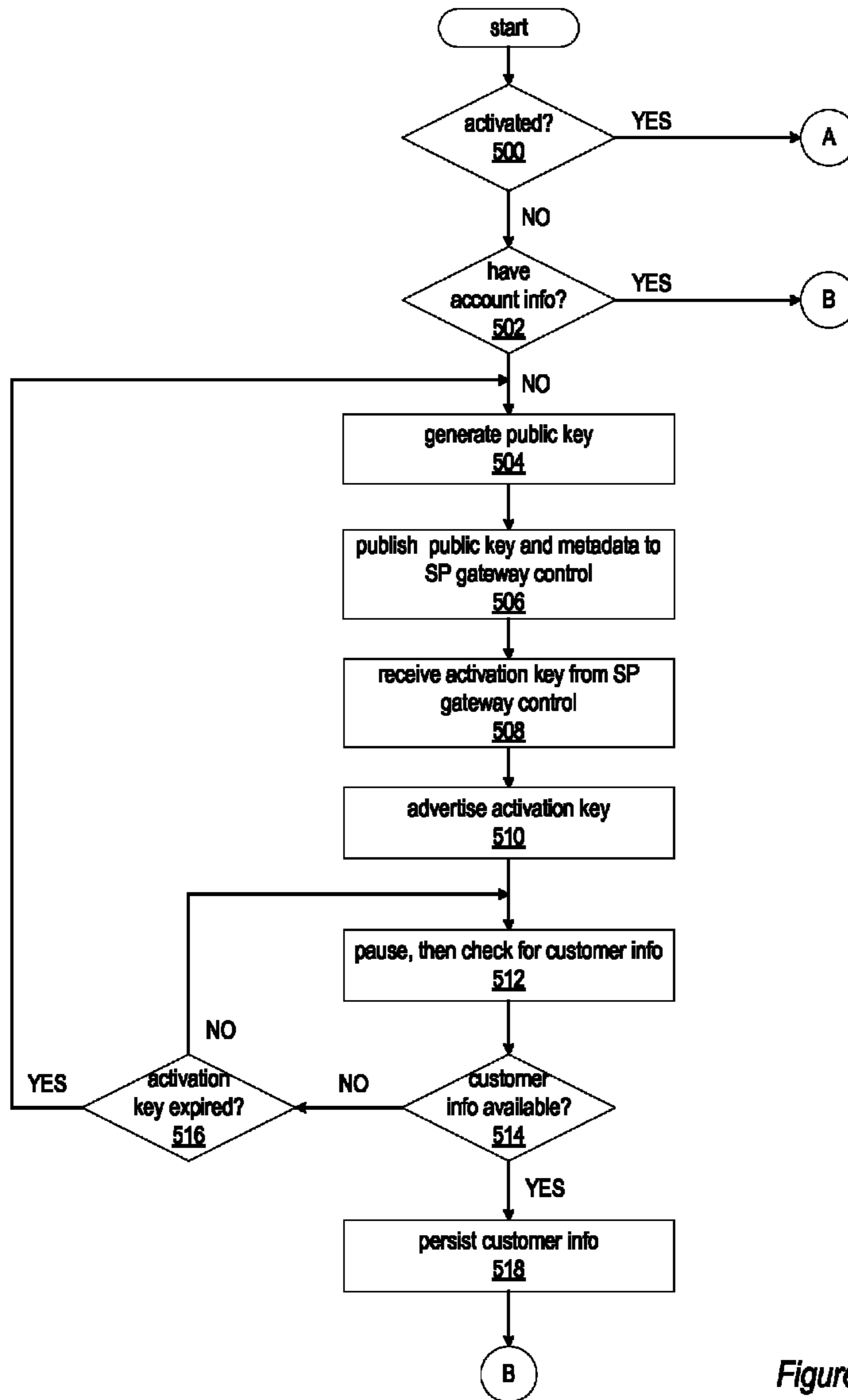

Figure 17A

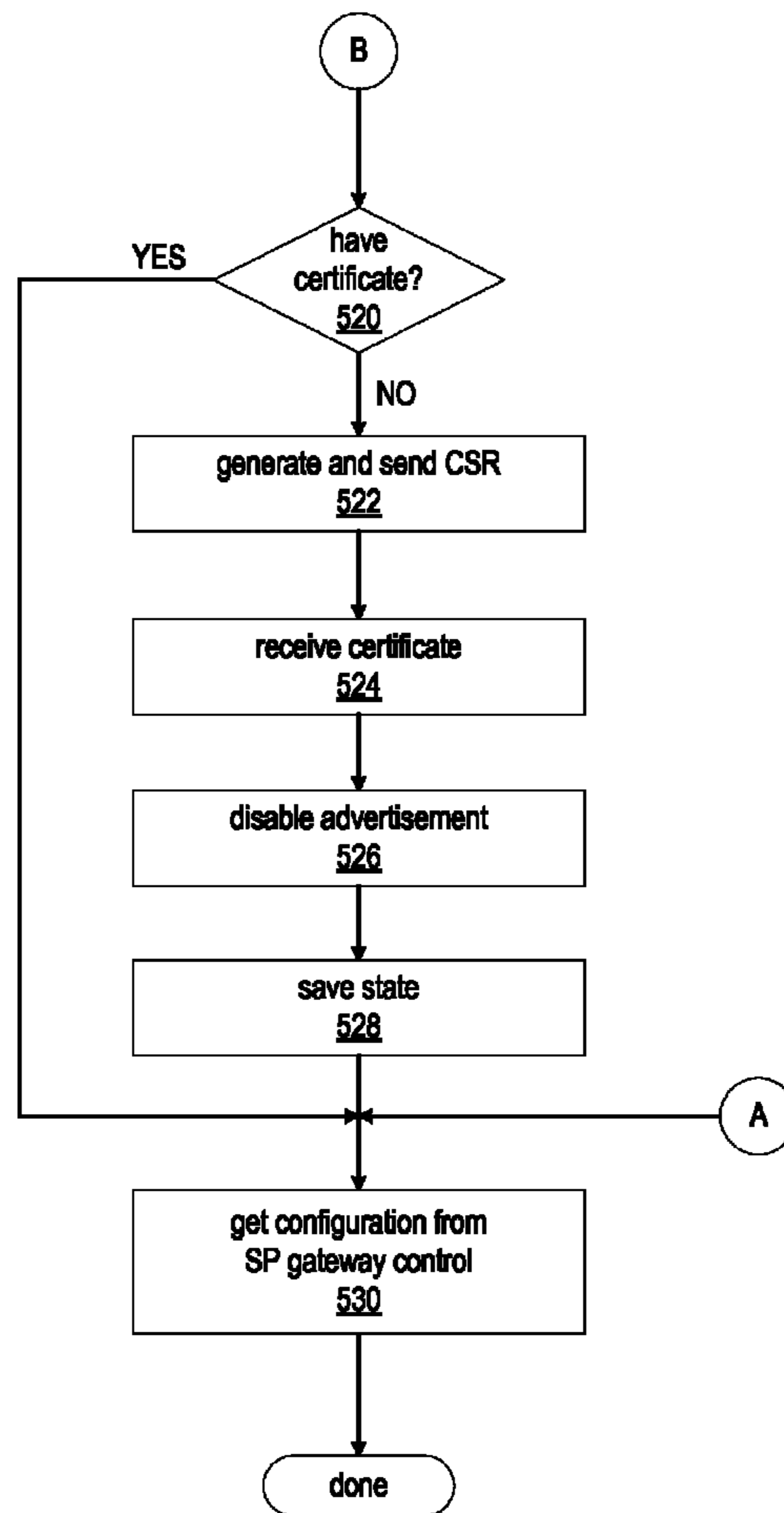

Figure 17B

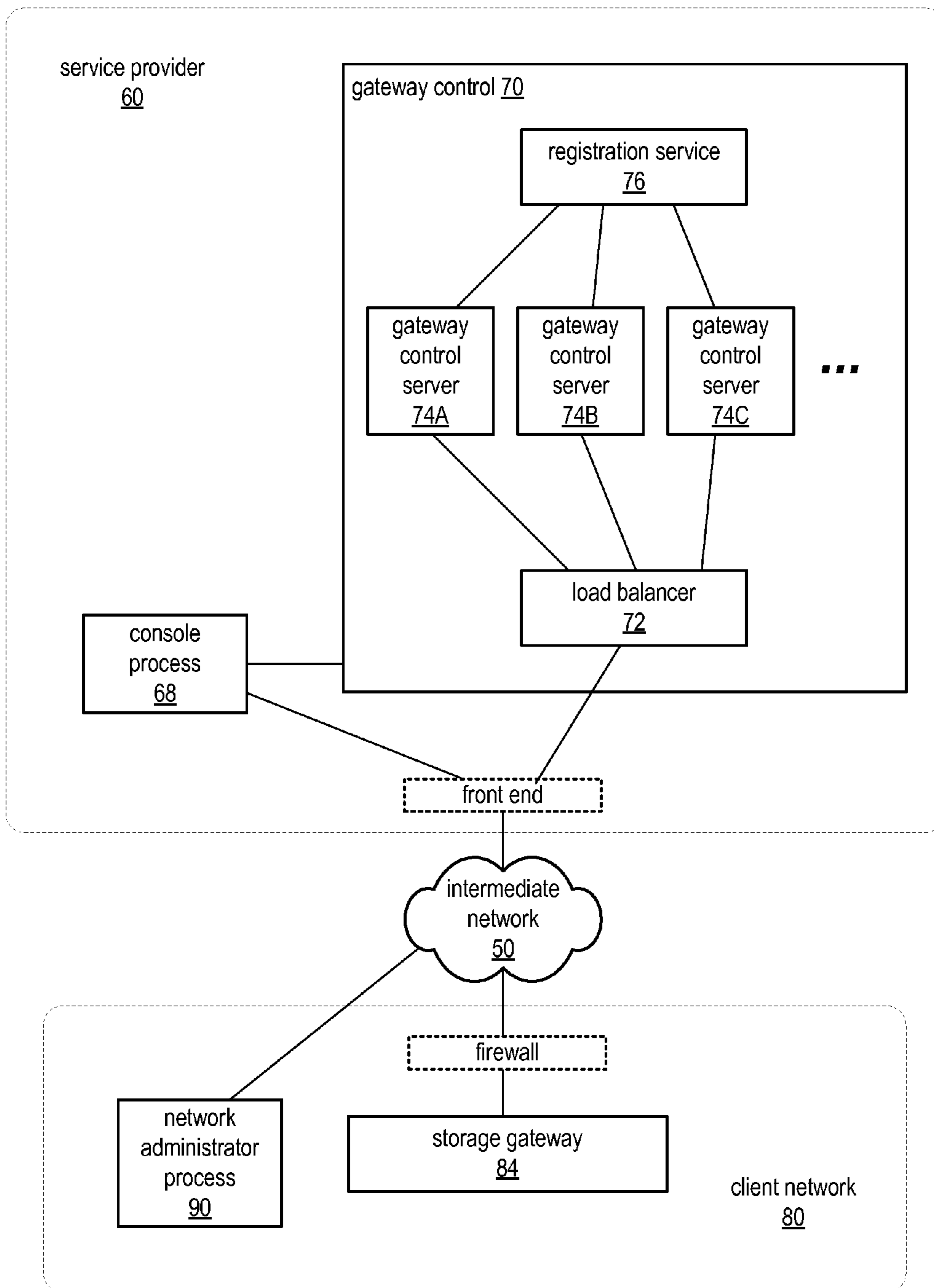

Figure 18

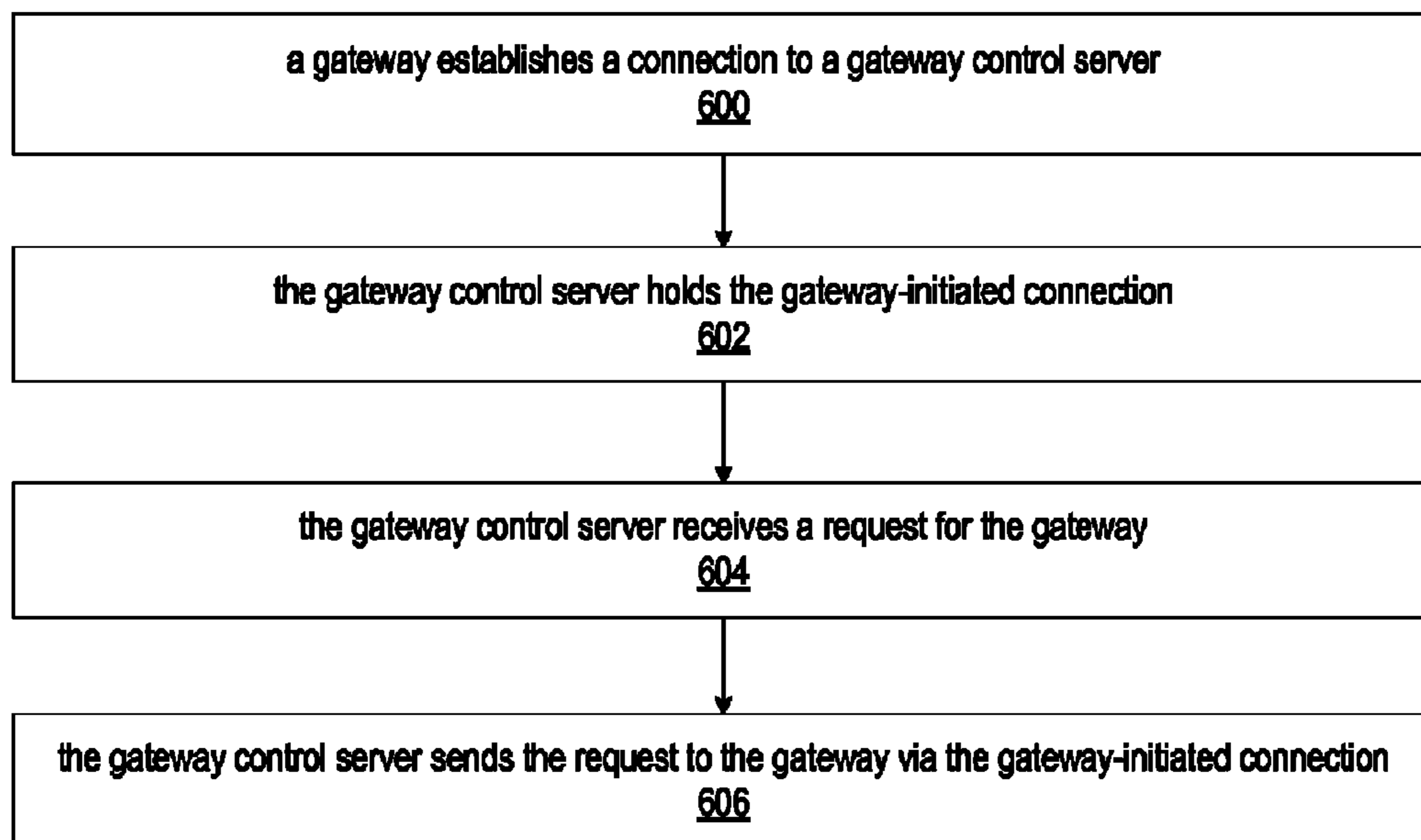
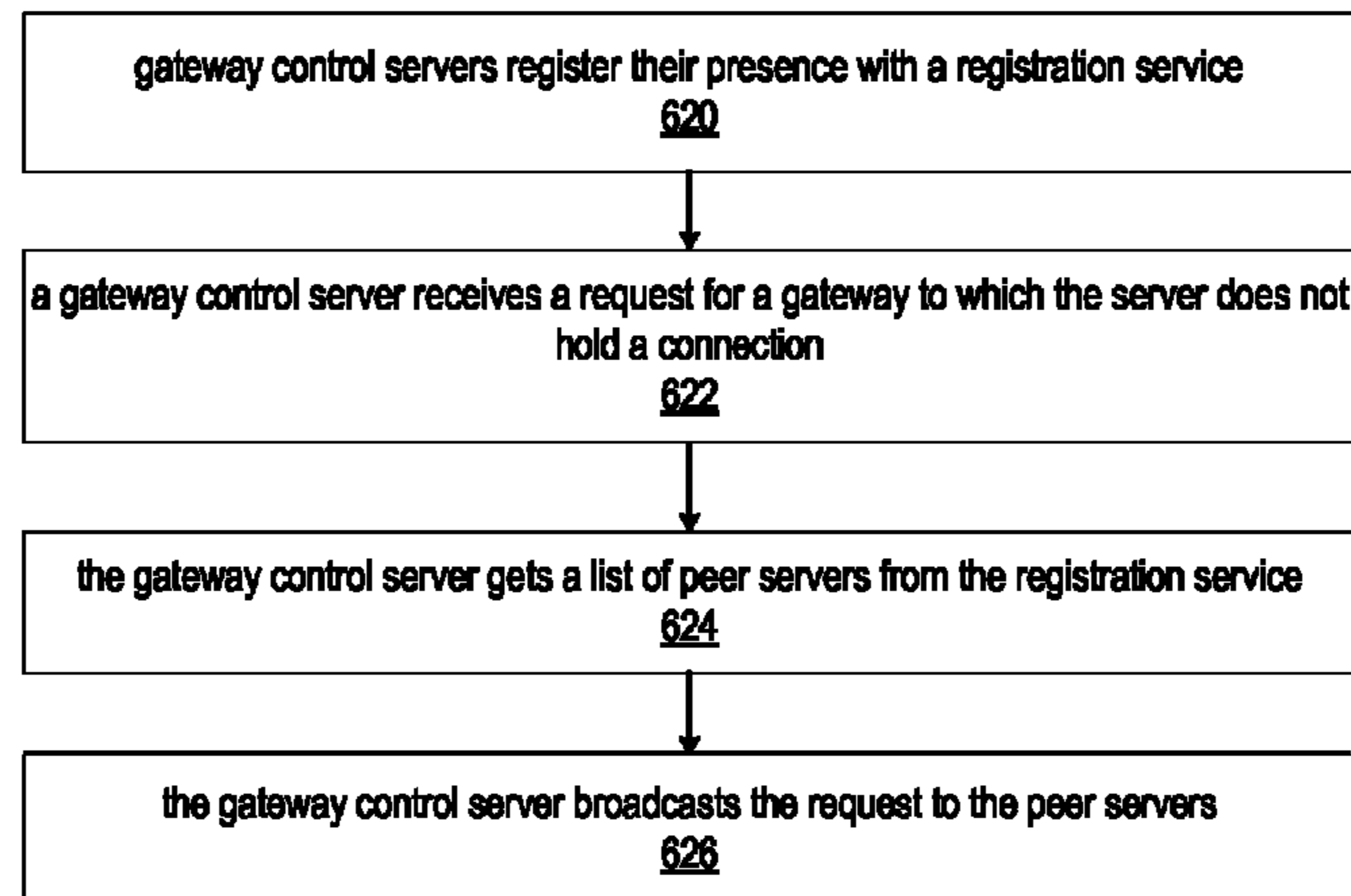
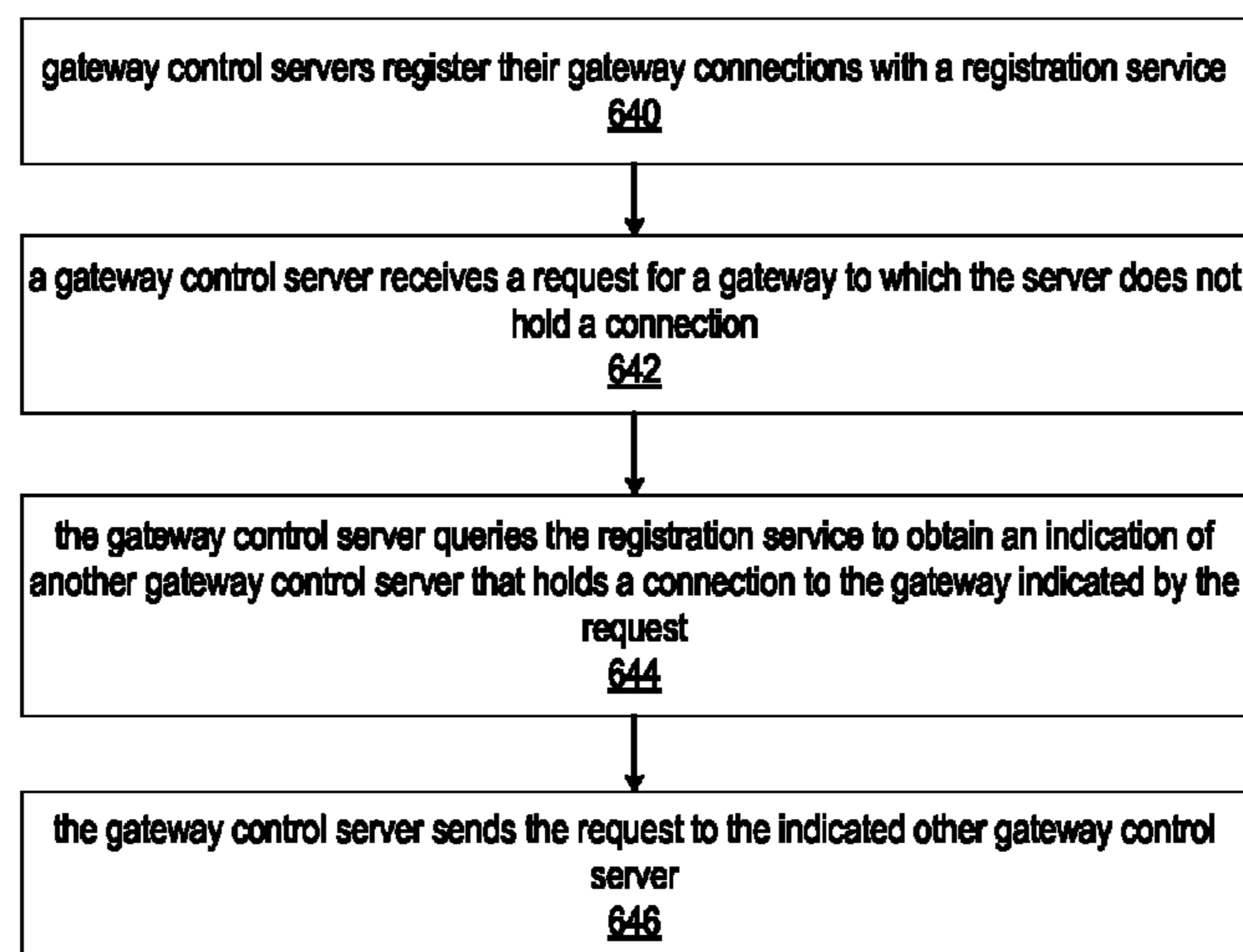

Figure 19

*Figure 20**Figure 21*

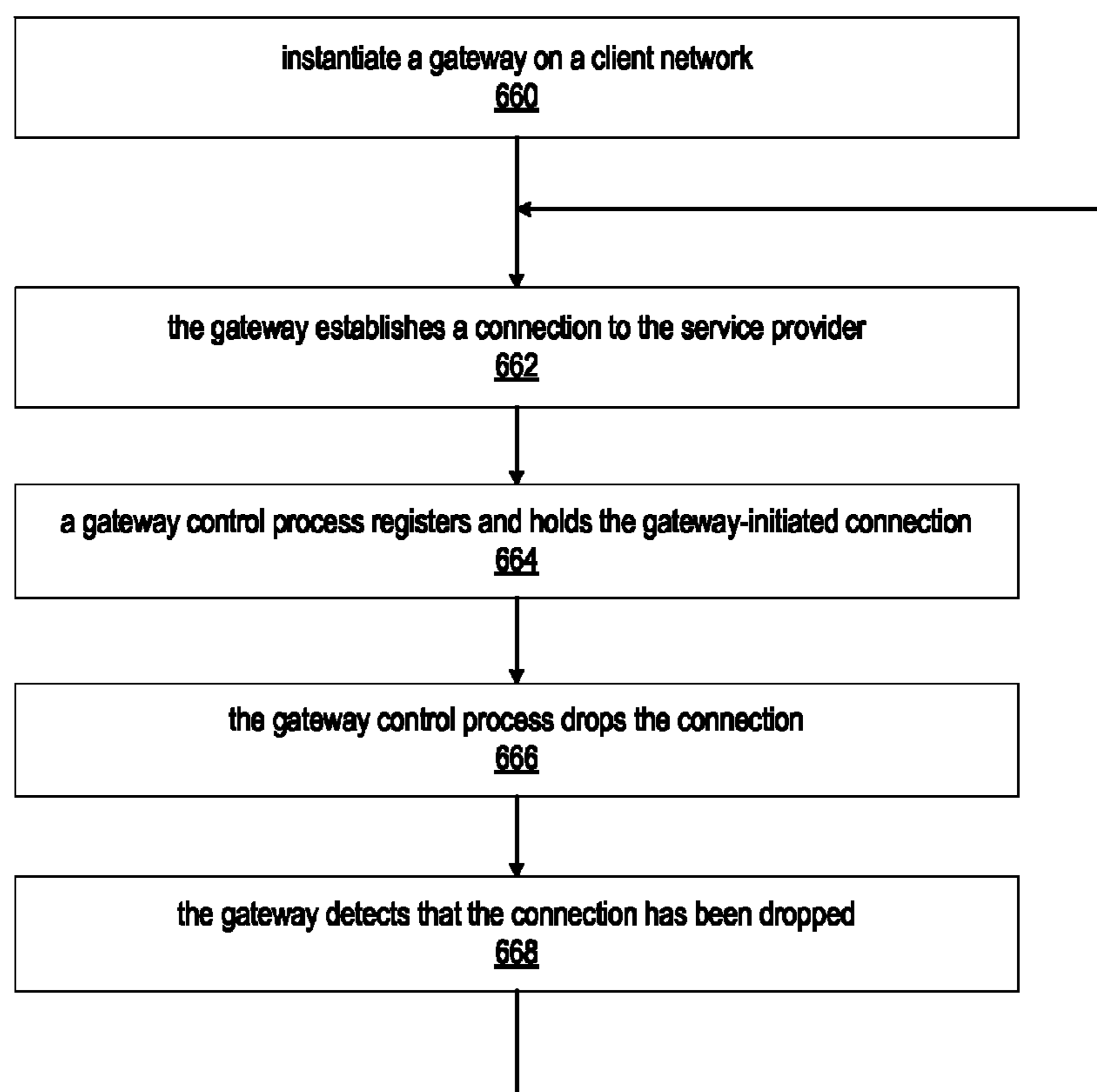

Figure 22

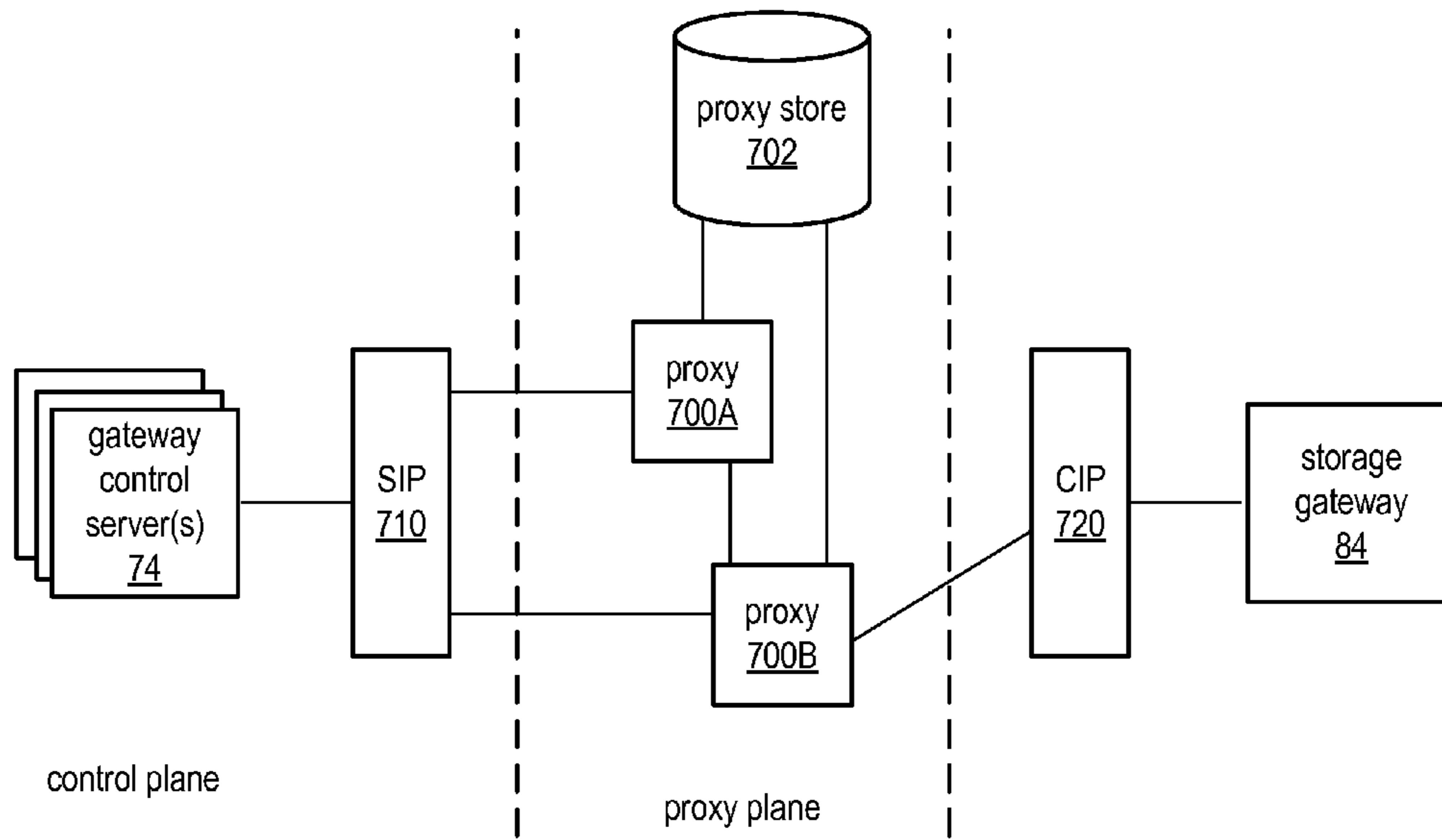

Figure 23A

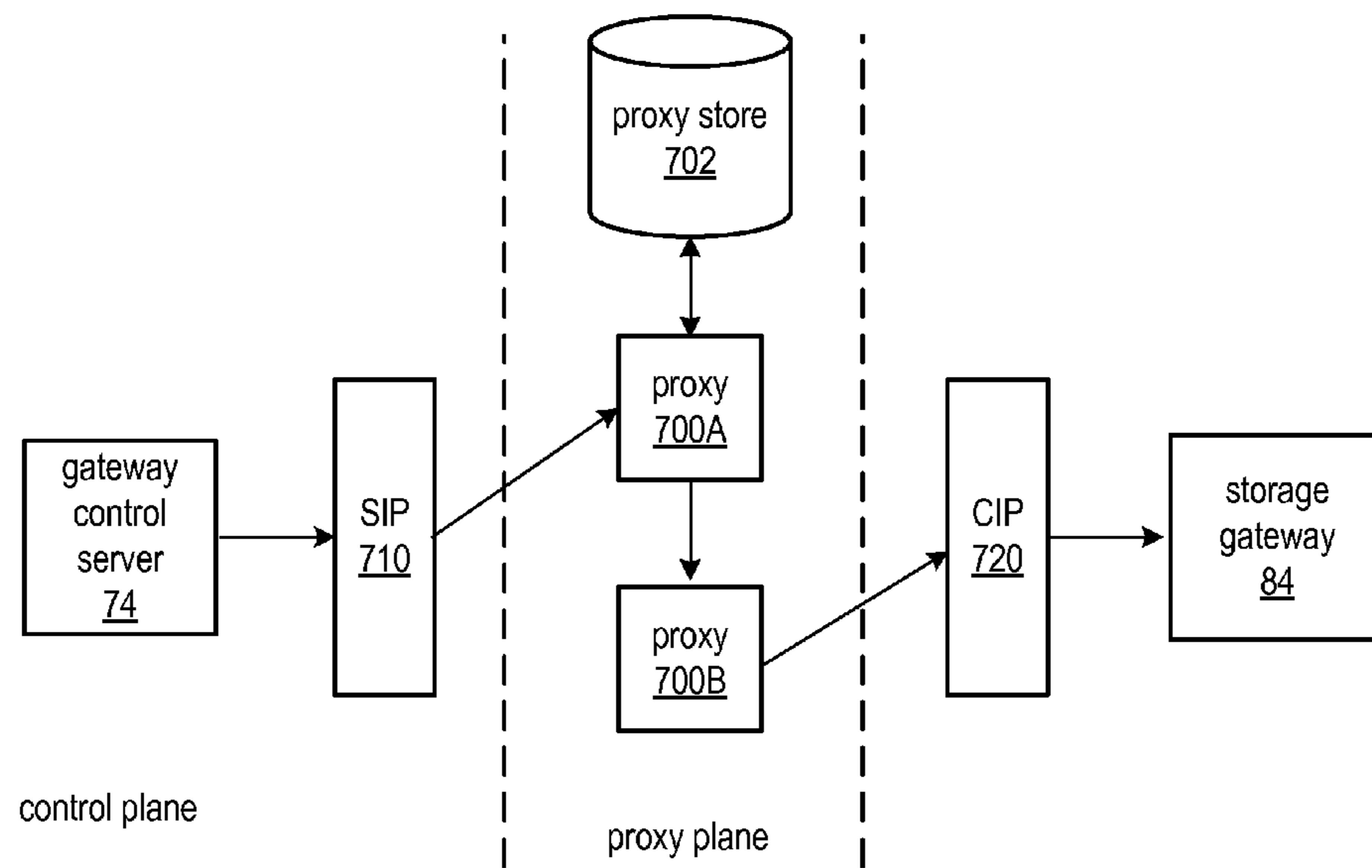

Figure 23B

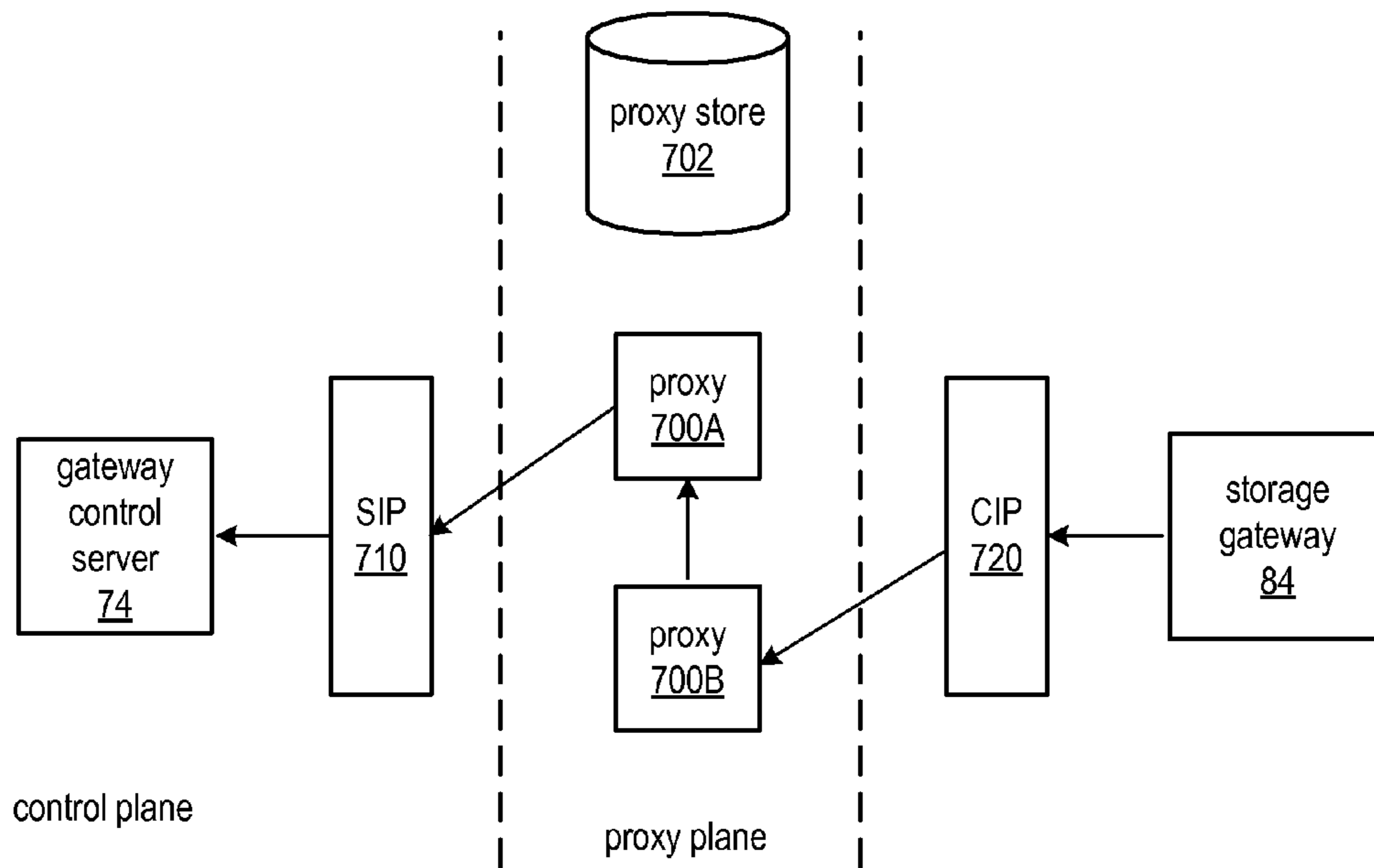

Figure 23C

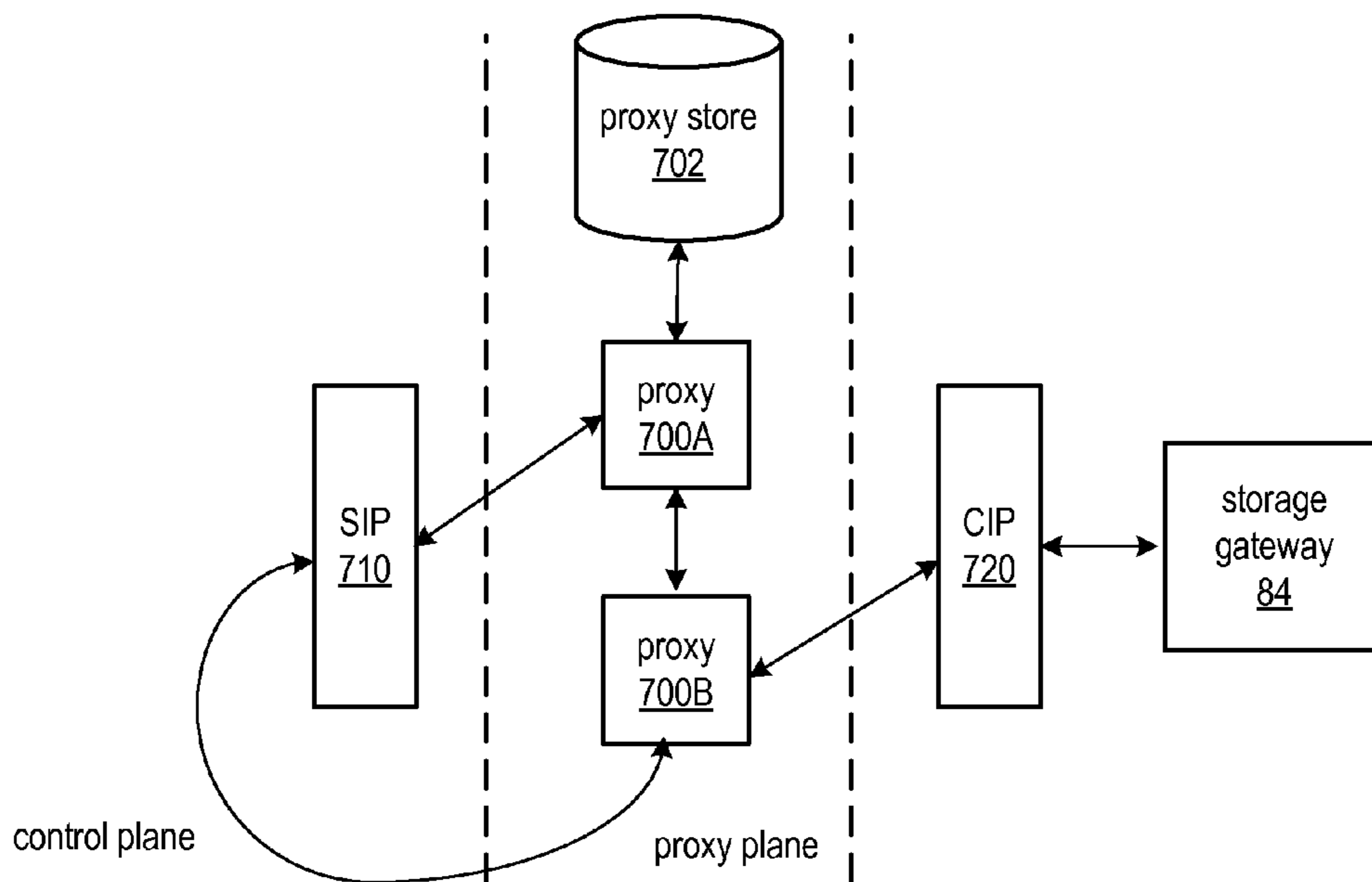

Figure 23D

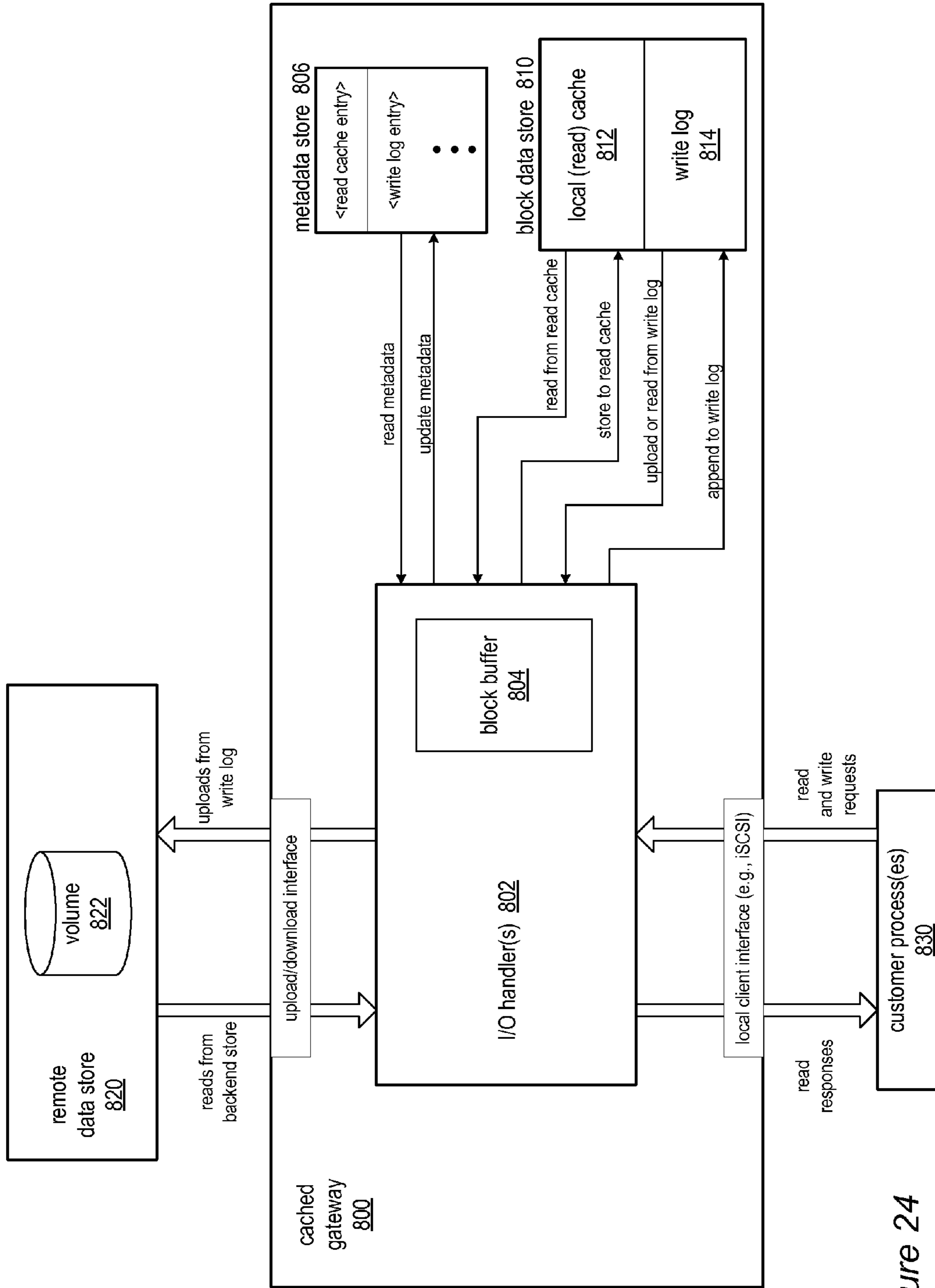

Figure 24

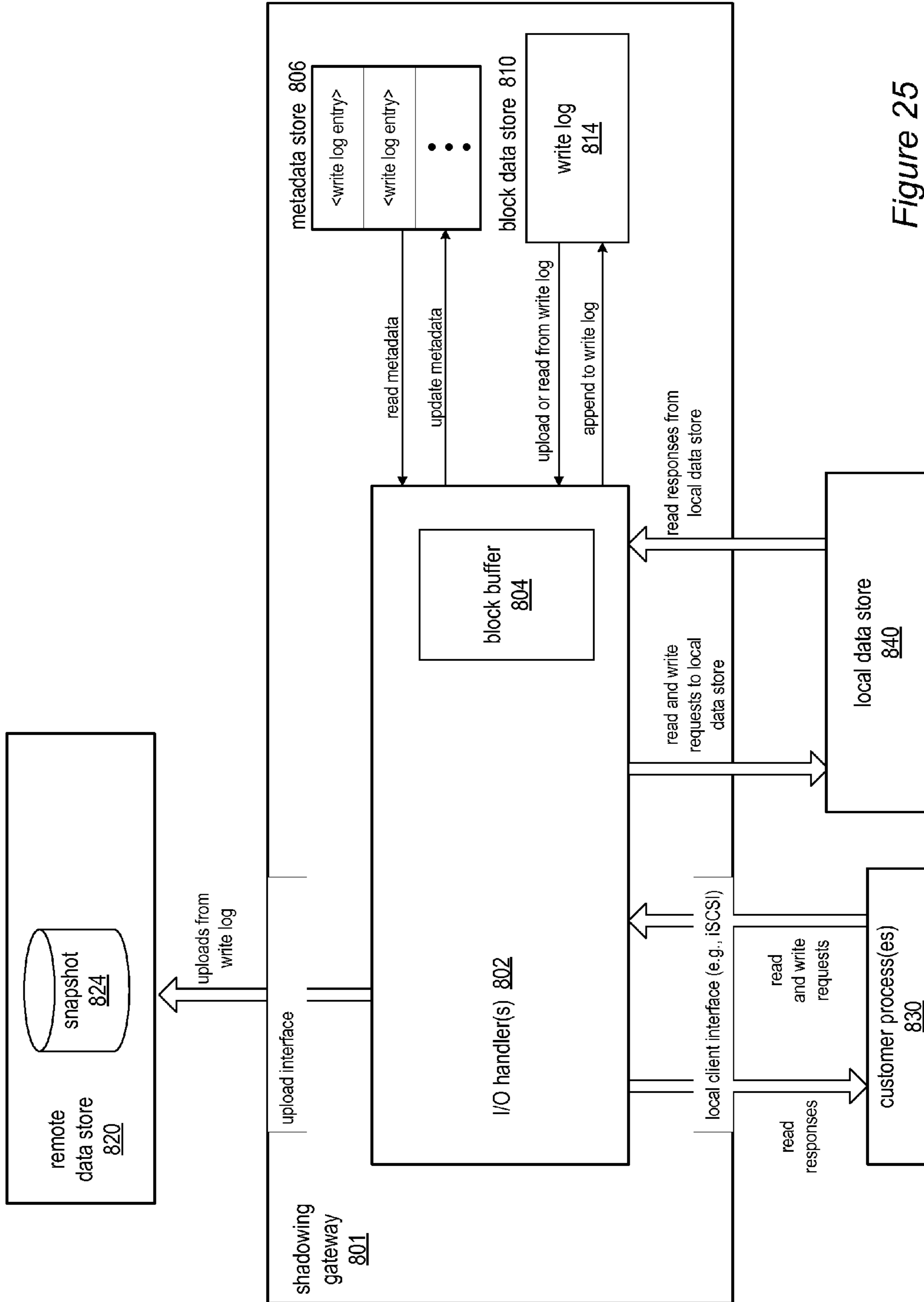
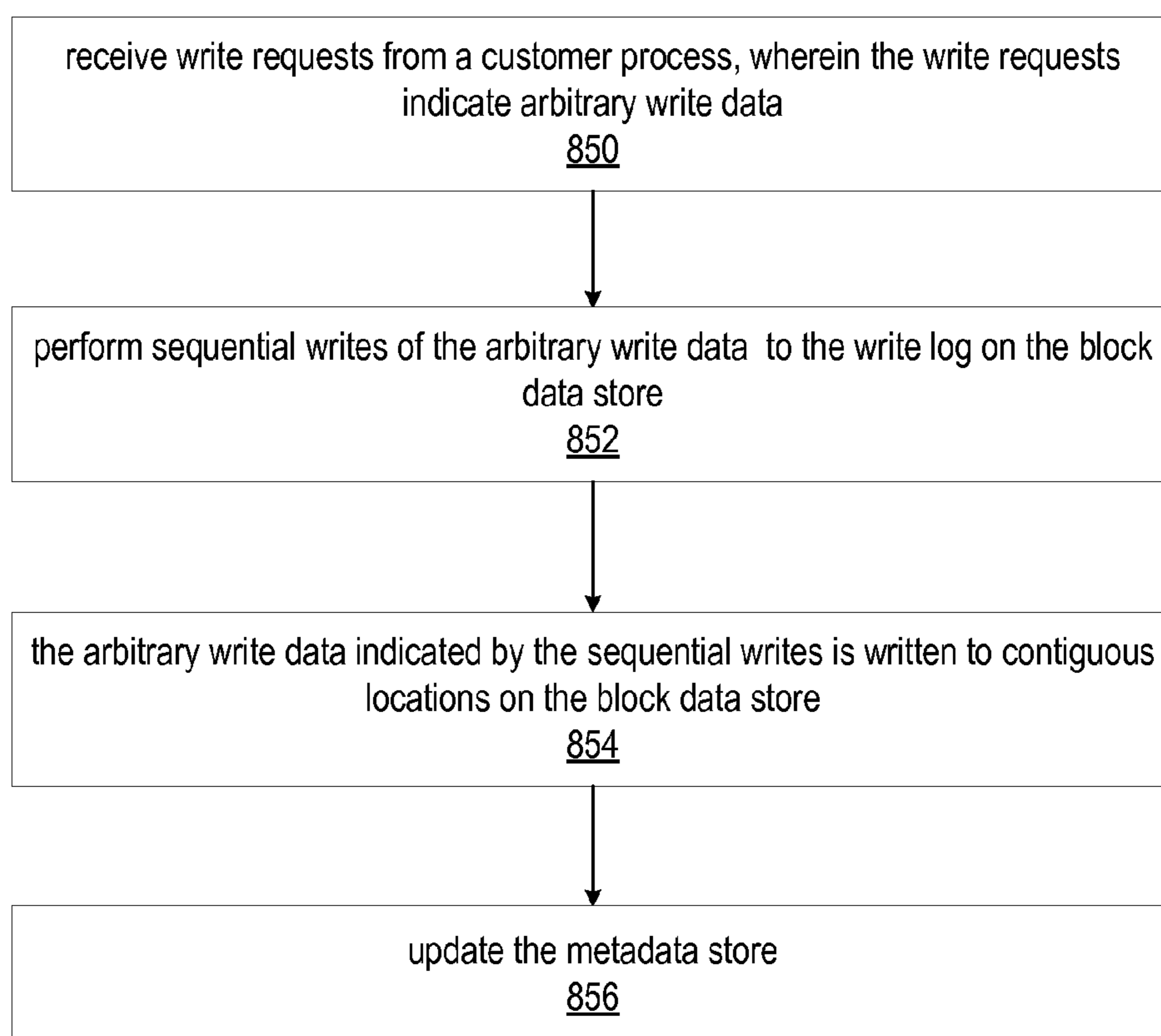

Figure 25

*Figure 26*

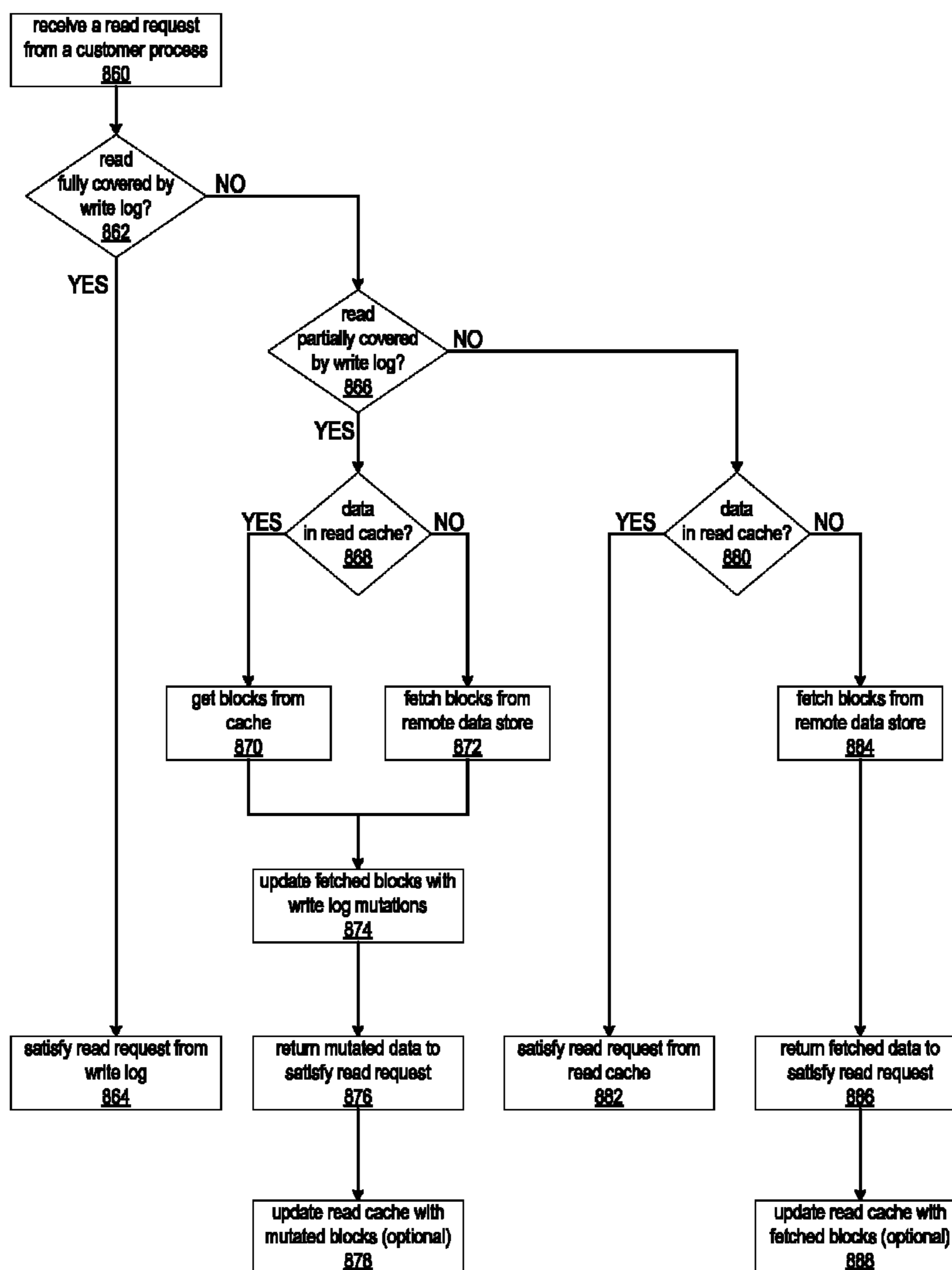

Figure 27

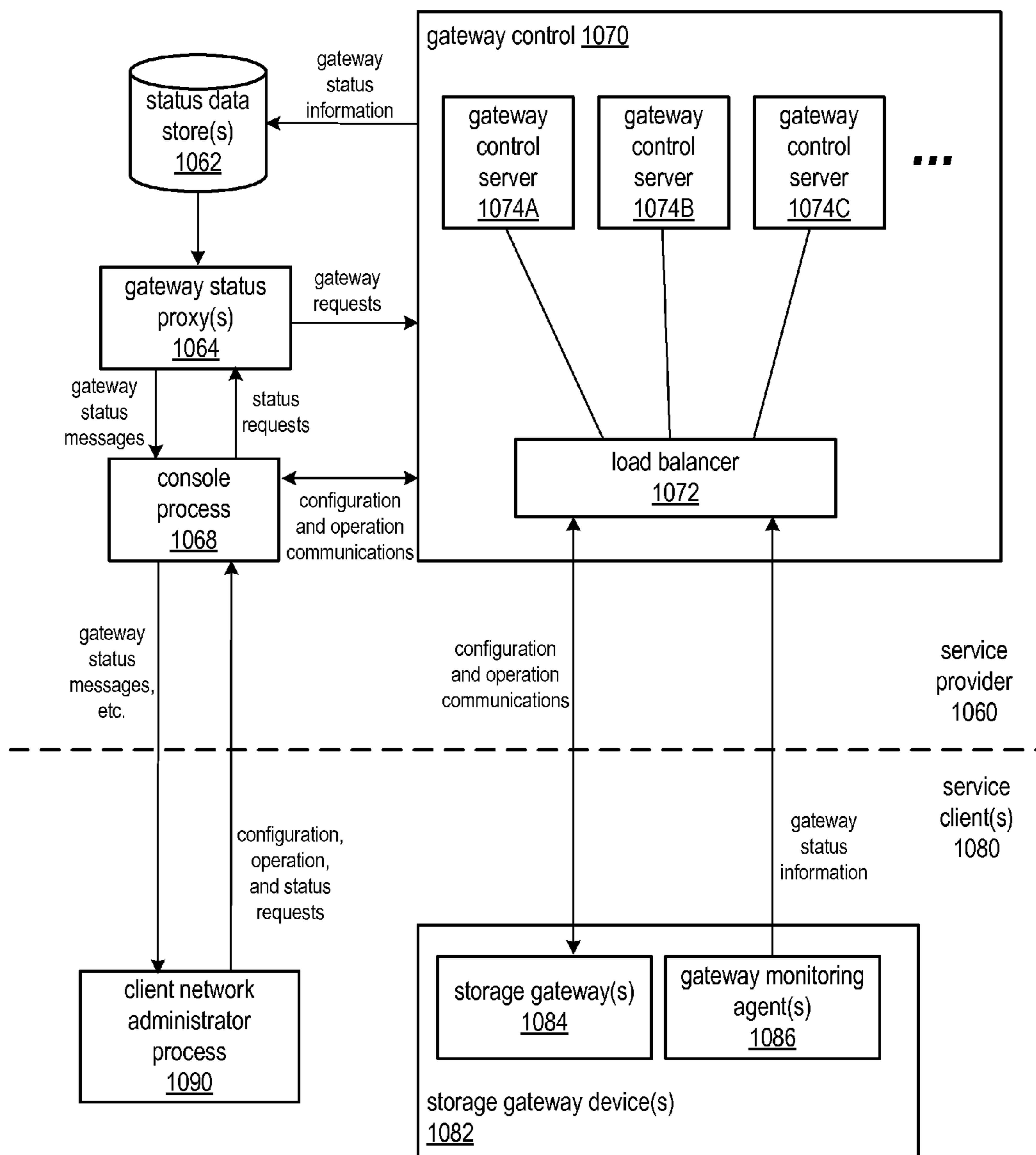

Figure 28

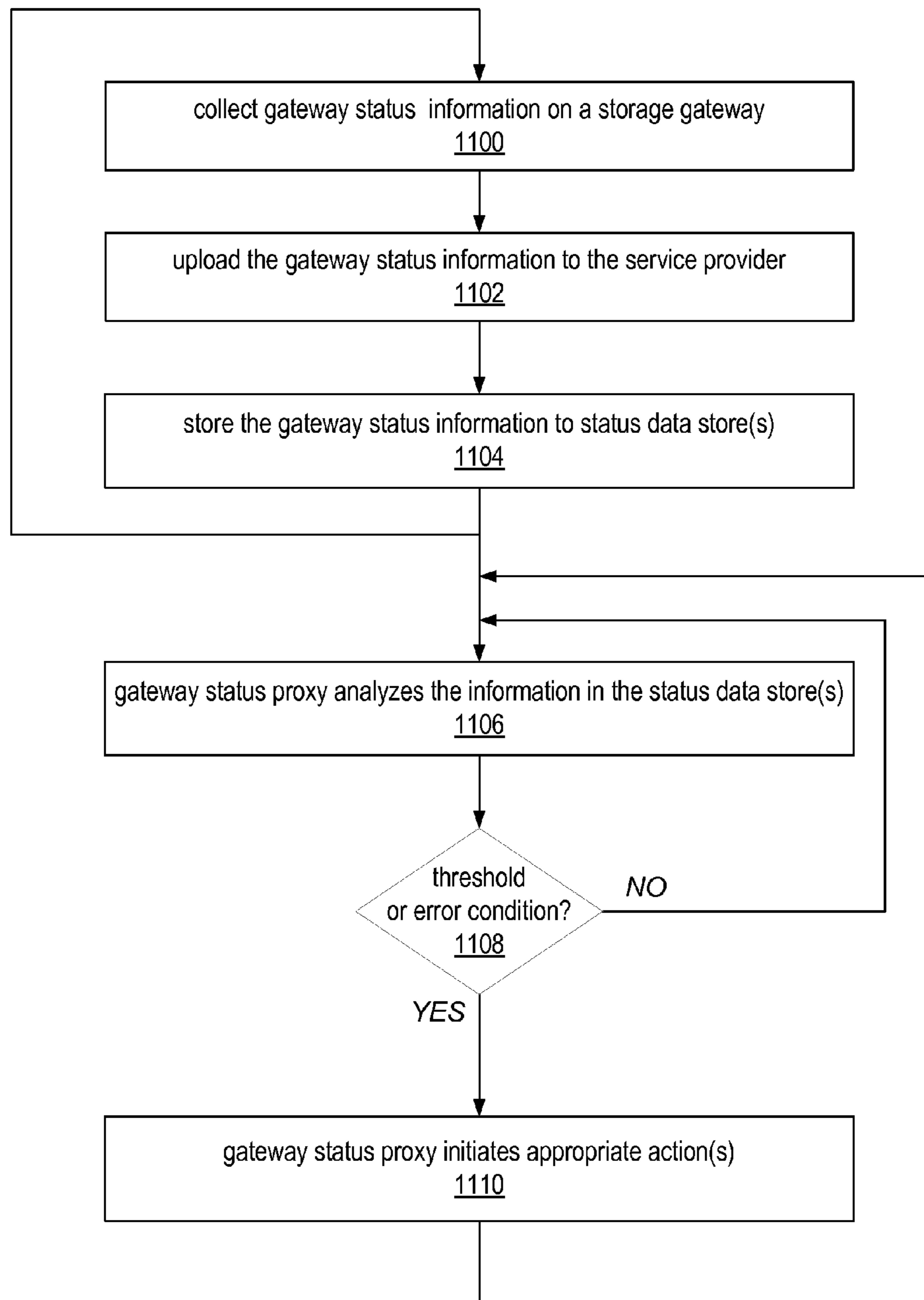

Figure 29

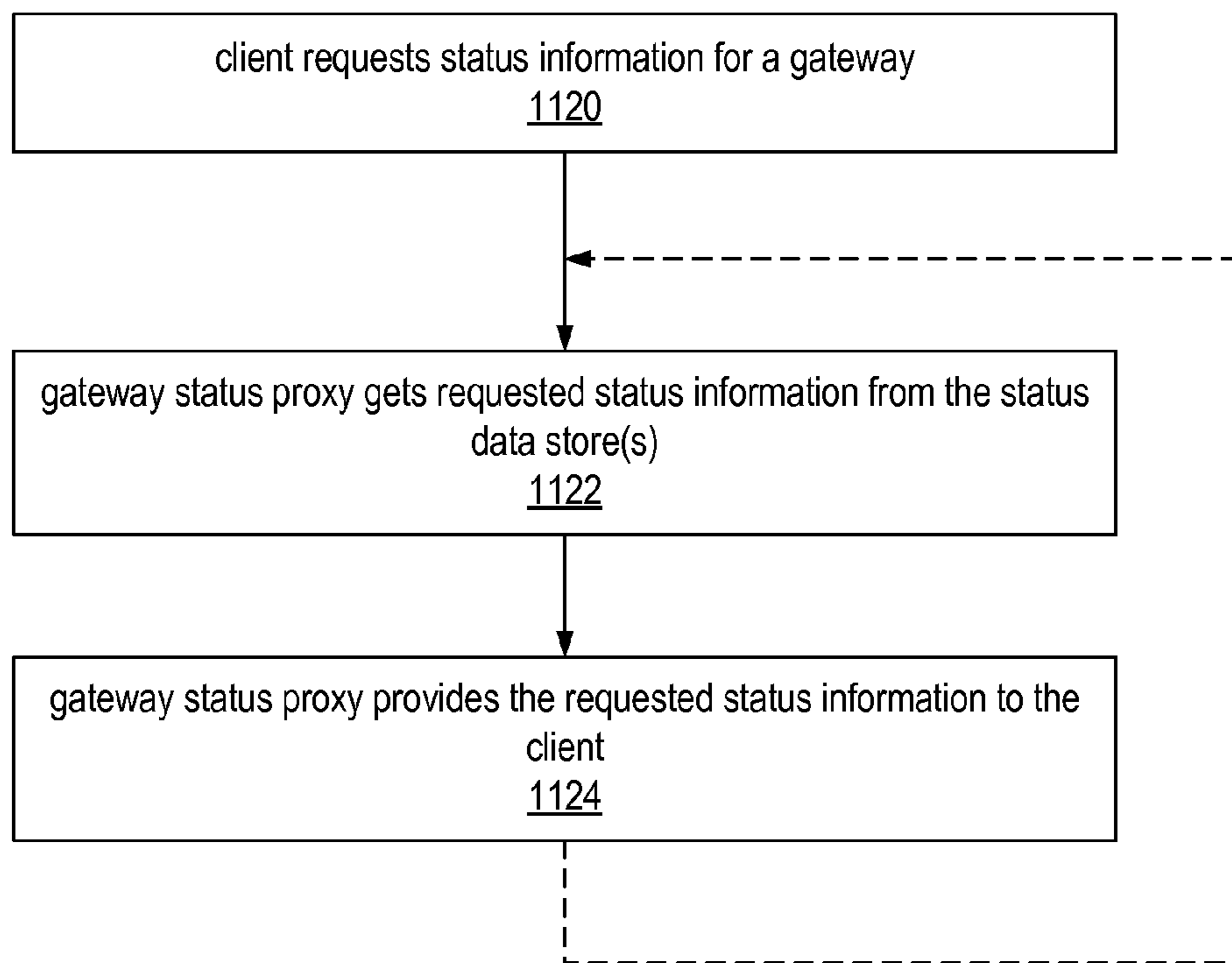

Figure 30

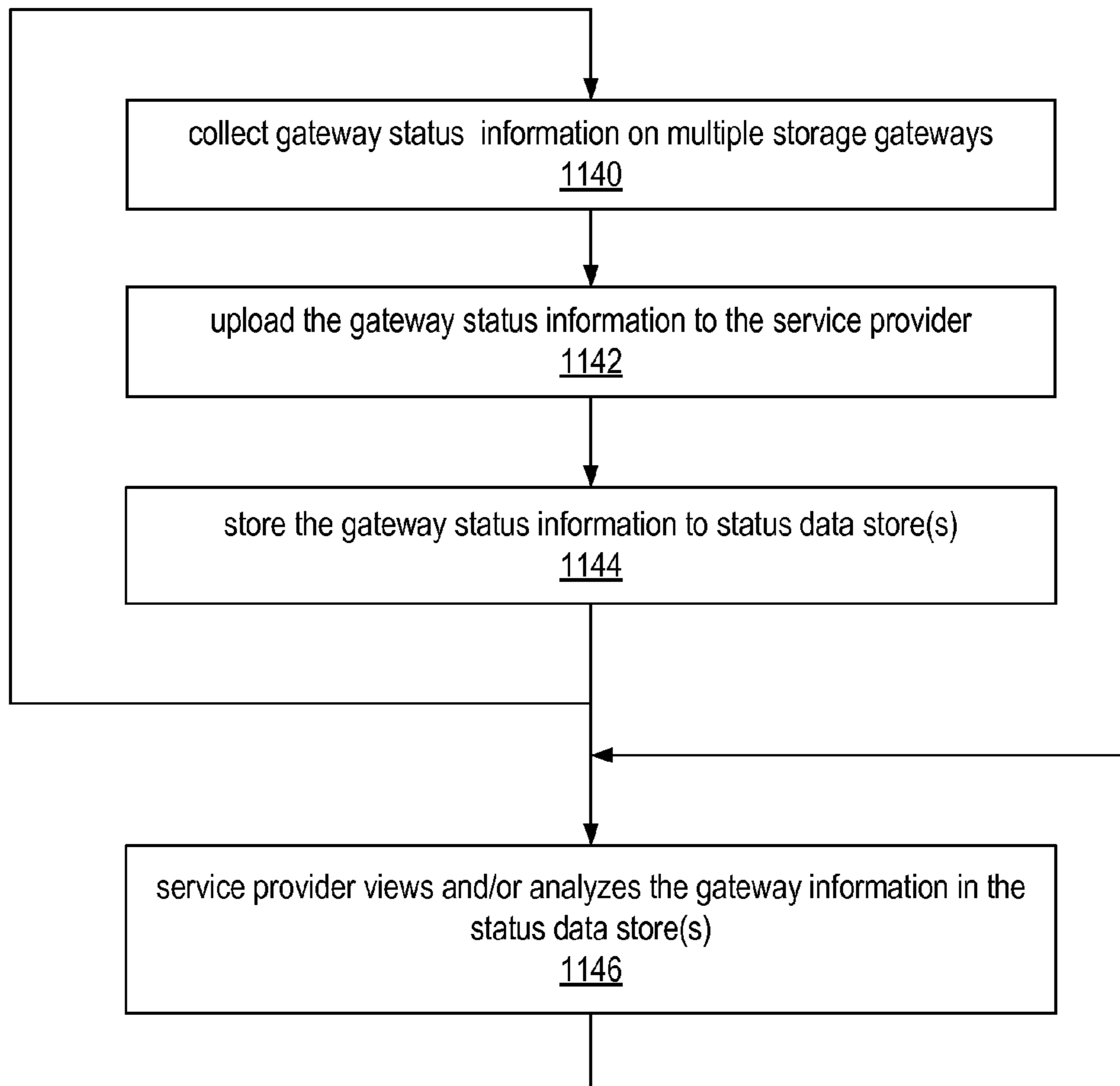

Figure 31

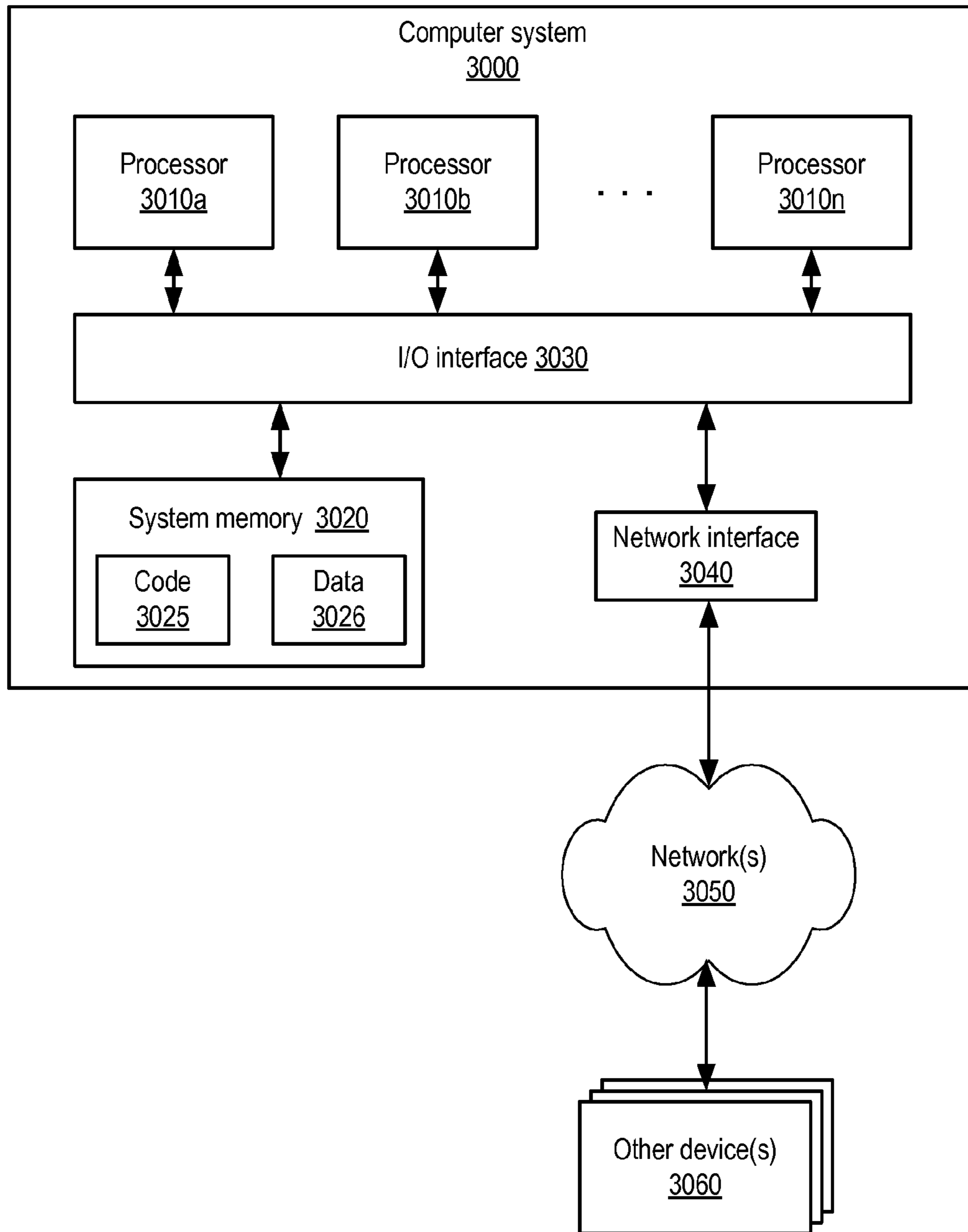

Figure 32

METHODS AND APPARATUS FOR REMOTE GATEWAY MONITORING AND DIAGNOSTICS

This application is a continuation of U.S. application Ser. No. 13/174,156, filed Jun. 30, 2011, now U.S. Pat. No. 8,639,989, which is incorporated by reference herein in its entirety.

BACKGROUND

Many companies and other organizations operate computer networks that interconnect numerous computing systems to support their operations, such as with the computing systems being co-located (e.g., as part of a local network) or instead located in multiple distinct geographical locations (e.g., connected via one or more private or public intermediate networks). For example, data centers housing significant numbers of interconnected computing systems have become commonplace, such as private data centers that are operated by and on behalf of a single organization, and public data centers that are operated by entities as businesses to provide computing resources to customers. Some public data center operators provide network access, power, and secure installation facilities for hardware owned by various customers, while other public data center operators provide “full service” facilities that also include hardware resources made available for use by their customers. However, as the scale and scope of typical data centers has increased, the tasks of provisioning, administering, and managing the physical computing resources have become increasingly complicated.

The advent of virtualization technologies for commodity hardware has provided benefits with respect to managing large-scale computing resources for many customers with diverse needs, allowing various computing resources to be efficiently and securely shared by multiple customers. For example, virtualization technologies may allow a single physical computing machine to be shared among multiple users by providing each user with one or more virtual machines hosted by the single physical computing machine, with each such virtual machine being a software simulation acting as a distinct logical computing system that provides users with the illusion that they are the sole operators and administrators of a given hardware computing resource, while also providing application isolation and security among the various virtual machines. Furthermore, some virtualization technologies are capable of providing virtual resources that span two or more physical resources, such as a single virtual machine with multiple virtual processors that spans multiple distinct physical computing systems.

As another example, virtualization technologies may allow data storage hardware to be shared among multiple users by providing each user with a virtualized data store which may be distributed across multiple data storage devices, with each such virtualized data store acting as a distinct logical data store that provides users with the illusion that they are the sole operators and administrators of the data storage resources.

Web Services

The conventional Web model allows clients to access Web resources (e.g., applications, services, and data) via an HTTP client program, such as a Web browser. A technology referred to as Web services has been developed to provide programmatic access to Web resources. Web services may be used to provide programmatic access to Web resources including technology platforms (e.g., applications and services) and data (e.g., product catalogs and other databases) hosted on Web-connected computers such as Web server systems via a Web service interface. Generally speaking, a Web service

interface may be configured to provide a standard, cross-platform API (Application Programming Interface) for communication between a client requesting some service to be performed and the service provider. In some implementations, a Web service interface may be configured to support the exchange of documents or messages including information describing the service request and response to that request. Such documents, or messages, may be exchanged using standardized Web protocols, such as the Hypertext Transfer Protocol (HTTP), for example, and may be formatted in a platform-independent data format, such as eXtensible Markup Language (XML), for example.

BRIEF DESCRIPTION OF THE DRAWINGS

FIG. 1 is a high-level block diagram of an example networking environment that includes an example service provider and an example service customer, according to at least some embodiments.

FIG. 2 illustrates an example architecture for and components of a storage gateway according to at least some embodiments.

FIG. 3 is a high-level block diagram of an example network environment in which embodiments of a storage gateway may be implemented.

FIG. 4 is a block diagram of an example network environment that includes a storage gateway on site at a service customer network that serves as an interface between the service customer network and a storage service on a service provider network, according to at least some embodiments.

FIG. 5 is a block diagram of an example service provider that provides a storage service and a hardware virtualization service to customers of the service provider, according to at least some embodiments.

FIG. 6 is a high-level block diagram that broadly illustrates the architecture of and data flow in an example network environment in which an embodiment of a storage gateway is configured as a cached gateway.

FIG. 7 is a high-level block diagram that broadly illustrates the architecture of and data flow in an example network environment in which an embodiment of a storage gateway is configured as a shadowing gateway.

FIG. 8 is a high-level block diagram that broadly illustrates bootstrapping a shadowing gateway in an example network environment, according to at least some embodiments.

FIG. 9 is a flowchart of a bootstrapping process for a shadowing gateway, according to at least some embodiments.

FIG. 10 is a flowchart of a shadowing gateway entering and recovering from a pass-through mode, according to at least some embodiments.

FIG. 11 is a flowchart of a method for uploading, updating, and tracking blocks from a gateway to a remote data store, according to at least some embodiments.

FIG. 12 is a flowchart of an optimized bootstrapping process for a shadowing gateway, according to at least some embodiments.

FIG. 13 illustrates aspects of a storage gateway security model, according to at least some embodiments.

FIG. 14 is a flowchart that illustrates at least some aspects of a gateway security model during activation, configuration, and operation of a storage gateway, according to at least some embodiments.

FIG. 15 is a high-level block diagram of an example networking environment that illustrates the service customer and service provider components or entities that participate in a gateway activation process, according to at least some embodiments.

FIGS. 16A and 16B are process flow diagrams that illustrate interactions among the components illustrated in FIG. 15 during a gateway activation process, according to at least some embodiments.

FIGS. 17A and 17B are a flowchart of the activation process from the perspective of a storage gateway, according to at least some embodiments.

FIG. 18 is a high-level block diagram that illustrates example gateway control architecture that may be employed in at least some embodiments.

FIG. 19 is a flowchart of the method for remote gateway management using a gateway-initiated connection and a long polling technique, according to at least some embodiments.

FIG. 20 is a flowchart of a method for a gateway control server to broadcast a gateway request to its peer servers, according to some embodiments.

FIG. 21 is a flowchart of an alternative method for getting a gateway request to the appropriate gateway control server, according to some embodiments.

FIG. 22 is a flowchart of a method for establishing, monitoring and maintaining gateway-initiated connections, according to at least some embodiments.

FIG. 23A is a block diagram that broadly illustrates an architecture for a service provider network that includes a gateway proxy plane, according to at least some embodiments.

FIG. 23B illustrates a gateway control server messaging a gateway through a gateway proxy plane, according to at least some embodiments.

FIG. 23C illustrates a gateway responding to a gateway control server request through the gateway proxy plane, according to at least some embodiments.

FIG. 23D illustrates ping message exchange for a gateway proxy plane, according to at least some embodiments.

FIG. 24 illustrates a general architecture for and data I/O operations of a cached gateway, according to at least some embodiments.

FIG. 25 illustrates a general architecture for and data I/O operations of a shadowing gateway, according to at least some embodiments.

FIG. 26 is a flowchart of a method for writing to a write log on a block data store, according to at least some embodiments.

FIG. 27 is a flowchart of a method for satisfying a read request, according to at least some embodiments of a cached gateway.

FIG. 28 is a high-level block diagram that illustrates a remote gateway monitoring and diagnostics technique, according to at least some embodiments.

FIG. 29 illustrates a method for remotely monitoring and performing diagnostics for a storage gateway, according to at least some embodiments.

FIG. 30 illustrates a method for a client to obtain status information for a gateway, according to at least some embodiments.

FIG. 31 illustrates a method for collectively analyzing or viewing status information from multiple storage gateways, according to at least some embodiments.

FIG. 32 is a block diagram illustrating an example computer system that may be used in some embodiments.

While embodiments are described herein by way of example for several embodiments and illustrative drawings, those skilled in the art will recognize that embodiments are not limited to the embodiments or drawings described. It should be understood, that the drawings and detailed description thereto are not intended to limit embodiments to the particular form disclosed, but on the contrary, the intention is

to cover all modifications, equivalents and alternatives falling within the spirit and scope as defined by the appended claims. The headings used herein are for organizational purposes only and are not meant to be used to limit the scope of the description or the claims. As used throughout this application, the word “may” is used in a permissive sense (i.e., meaning having the potential to), rather than the mandatory sense (i.e., meaning must). Similarly, the words “include,” “including,” and “includes” mean including, but not limited to.

DETAILED DESCRIPTION OF EMBODIMENTS

Various embodiments of methods, apparatus, and computer-accessible storage media for providing a local gateway to remote storage are described. Embodiments of a storage gateway are described herein in the context of a service provider that provides, over an intermediate network such as the Internet, a storage service to one or more customers of the service provider. The storage gateway may be implemented as a virtual or physical appliance that is installed on-premise at a customer’s data center and that acts as a gateway between the customer’s data center and the storage service. The storage gateway may be configured as an interface to and local cache for a primary storage provided remotely via the storage service and/or as an interface that shadows primary storage implemented on the customer’s network to remote storage provided by the storage service. The storage gateway may present standard data access interfaces to the customer’s applications at the front-end of the appliance, convert the data accesses into storage service requests at the back-end of the appliance, and transfer the data over the network to the storage service according to the storage service interface. In at least some embodiments, the storage service interface may be implemented as a Web service interface.

Embodiments of the storage gateway may provide an on-premise interface to virtually unlimited, flexible, scalable remote storage provided via the storage service. The storage gateway may provide a cost-effective, flexible, and more easily scalable alternative to conventional on-premise storage solutions. While the cost of storage devices may be decreasing, the administrative and other hardware and software costs of conventional on-premise storage solutions have remained relatively constant, or in some cases increased. Embodiments of the storage gateway may allow customers of a service provider to lower the total cost of storage ownership, passing at least some administrative and other costs to the service provider.

In at least some embodiments, the storage service may store the customer’s data in the remote data store according to block storage technology. In at least some embodiments, the storage gateway may expose block storage protocols (e.g., iSCSI, GNBD (Global Network Block Device), etc.), file storage protocols (e.g., NFS (Network File Storage), CIFS (Common Internet File System), etc.), and/or object storage protocols (e.g., REST (Representational State Transfer)) at the front-end to the customer’s applications. A block storage protocol such as iSCSI enables direct access to the underlying data blocks of the remote data store.

Files written by an application to a remote data store via file storage protocols such as NFS or CIFS exposed by the storage gateway may be stored to the remote data store according to block storage technology. Through an exposed file storage protocol such as NFS and CIFS, the storage gateway presents the customer’s data, stored in the remote data store according to block storage technology, to the customer’s applications as files before they are transmitted from the gateway over the customer network to the customer’s applications. The

exposed block storage protocol, e.g. iSCSI, transfers the blocks to the customer's applications, thus requiring the application to handle interpretation of the data blocks into whatever format the application expects.

A block storage protocol such as iSCSI is a low-level block storage protocol, and thus may enable a wider range of use cases than file storage protocols such as NFS and CIFS. A block storage protocol may enable support for applications that typically write to a block store, such as Microsoft® SharePoint® and Oracle® databases, and may also be configured to provide underlying storage for CIFS or NFS file servers. Thus, in at least some embodiments of the storage gateway, a block storage protocol such as iSCSI may be employed as the exposed interface to customer applications.

FIG. 1 is a high-level block diagram of an example networking environment that includes an example service provider and an example service customer, according to at least some embodiments. A storage gateway **84** may be installed, activated, and configured as a virtual or physical appliance in the service customer local network or data center (e.g., client network **80**) to provide one or more of several remote data storage functionalities to customer process(es) **88** on the client network **80**. A customer process **88** may be any hardware, software, and/or combination thereof that exists on the client network **80** and that can connect to and communicate with the storage gateway **84** via the data protocol of the gateway **84**'s data ports (e.g., the iSCSI protocol). The storage gateway **84** may, for example, serve as an on-premise storage device and/or as an interface between the customer process(es) **88** on the client network **80** and a storage service **64** provided by service provider **60**. Note that, in addition to a storage service **64**, the service provider **60** may also provide other services, including but not limited to a hardware virtualization service, to customers of the service provider **60**.

A customer of the service provider **60** may be referred to herein as a service customer or simply customer, and may be any entity that implements a computer network or networks, coupled to an intermediate network **50** such as the Internet, to provide networked computing services to one or more users on a local network or network, including one or more services remotely provided by service provider **60**. A service customer may be a business enterprise, an educational entity, a government entity, or in general any entity that implements a computer network or networks that provide networked computing services to users. While FIG. 1 shows a single client network **80**, there may be multiple client networks **80**. Each client network **80** may correspond to a different service customer, or two or more client networks **80** may correspond to different data centers or localities of the same service customer, for example different regional offices of a business enterprise or different campuses of a school system. In at least some embodiments, each customer of the service provider **60** may have an account with the service provider **60**, and may be provided with security credentials (e.g., an account name and/or identifier, password, etc.) via which one or more customer representatives (e.g., a client network administrator) may log in to interfaces (e.g., Web pages) to the service provider **60** to manage the customer's resources provided by one or more services, including but not limited to a storage service, offered by the service provider **60**.

Embodiments of storage gateway **84** may be implemented in hardware, software, or a combination thereof. In at least some embodiments, storage gateway **84** may be implemented as a virtual appliance that may, for example, execute within a virtual machine instantiated on a host system. In at least some embodiments, storage gateway **84** may be implemented as a virtual appliance that may be downloaded or otherwise

installed, activated, and configured on one or more computing devices such as server systems coupled to a local network infrastructure at a service customer's data center (e.g., client network **80**). Alternatively, storage gateway **84** may be implemented as a dedicated device or appliance that may be coupled to a local network infrastructure at a service customer's data center (e.g., client network **80**); the dedicated device or appliance may include software and/or hardware that implements the functionality of the storage gateway **84**. FIG. 26 illustrates an example computer system on which embodiments of a storage gateway **84** may be implemented. In at least some implementations, storage gateway **84** communicates with the service provider **60** network via an intermediate network **50** (e.g., the Internet) through firewall **82** technology. Note that the service provider **60** network may also include front end **62** technology (e.g., firewall technology, border router technology, load balancer technology, etc.) through which network traffic from and to intermediate network **50** passes.

At least some embodiments of the storage gateway **84** may be implemented according to a security model that provides data protection for the customer as well as protection against misuse and unauthorized use (e.g., pirating) of the gateway **84** by the customer or third parties. Communications between the storage gateway **84** and the storage service **64** may be secured and encrypted. An activation process is described later in this document in which a newly installed storage gateway **84** initiates a connection with and is identified to the service provider **60** network to obtain security credentials. In at least some embodiments, during the activation process, the customer logs into the customer's account with the service provider **60** and provides information to the service provider **60** that is used in registering the gateway **84**. However, the customer does not log in to the storage gateway **84**, and therefore the customer's security credentials and other account information are not exposed on the gateway **84**. This may minimize the security risk for the customer.

In at least some embodiments, an aspect of the security model is that the storage gateway **84** only accepts externally-initiated connections to one or more data ports (e.g., iSCSI ports) exposed to the customer process(es) **88** on the client network **80**. The storage gateway initiates all other connections to external processes; external processes cannot initiate any other connections to the gateway. For example, in at least some embodiments, the storage gateway **84** initiates gateway management and other connections to the service provider **60**; the service provider **60** does not initiate connections to the gateway **84**. As another example, a client network **80**'s network administrator process **90** cannot directly connect to the storage gateway **84** to configure and manage the gateway **84**. Instead, configuration and management of the storage gateway **84** by the network administrator process **90** may be performed through the service provider **60**, for example via console process **68** on the service provider **60** network. Thus, in at least some embodiments, a user, network manager, or process (e.g., network administrator process **90** or customer process(es) **88**) on the client network **80** cannot directly "log in" to the storage gateway **84**, nor can a user, manager, or process on the service provider **60** network (e.g., console process **68** and storage service **64**) or on some other external network initiate a connection to the storage gateway **84**. This helps protect the security credentials and other operational information on the storage gateway **84** from being intentionally or unintentionally compromised by persons or processes on the client network **80** or by external persons or processes.

Embodiments of the storage gateway **84** may be installed, activated, and configured for use with a storage service **64** to

provide one or more of several data store 66 functionalities. For example, a storage gateway 84 may be installed, activated, configured, and employed with a storage service 64 to serve as:

A file system gateway. In this configuration, the storage gateway serves as a NAS storage interface (e.g., using CIFS or NFS protocols) to the storage service 64. The remote data store 66 may be presented to the customer by the gateway 84 as an object store (e.g., REST), while the data store 66 is implemented according to block storage technology. In this configuration, the remote data store 66 may be presented to the customer as a virtualized file system to which the customer can write files and from which the customer can read files.

A cloud volume gateway. In this configuration, the storage gateway 84 serves as an interface to volume(s) implemented on remote data store 66 via the storage service 64. The remote data store 66 may be implemented using block storage technology. The gateway 84 provides local network access points, with the volume(s) on remote data store 66 (which may also be referred to as a cloud volume) serving as backend storage that provides flexible and essentially unlimited primary storage capacity. In this configuration, the remote data store 66 may be presented to the customer as a cloud volume system from which the customer can locally mount volumes for reading and writing data.

A shadowing gateway. In this configuration, the storage gateway 84 acts as a “bump in the wire” between a customer’s applications (e.g., customer process(es) 88) and the customer’s local data store 86 to provide shadowing of the customer’s write data (e.g., iSCSI writes) to remote data store 66 via the storage service 84. The remote data store 66 may be implemented using block storage technology. In this configuration, the storage gateway 84 may serve as a shadowing appliance that shadows the customer’s local data store to snapshot(s) on the remote data store 66. This shadowing may be performed transparently from the perspective of users on the local network. When necessary or desired, the customer may request or access snapshot(s) of the customer’s data on the remote data store 66, for example to restore, recover, or copy portions or all of the customer’s data from the snapshot(s) to a local store 86.

Note that the file system gateway and the cloud volume gateway are similar in that both serve as gateways to a remote data store, and both may locally cache data, e.g. frequently and/or recently used data. In both the file system gateway and the cloud volume gateway, data reads from customer processes may be serviced from the local cache, if possible, or from the remote data store if not. In contrast, in the shadowing gateway, data reads are passed through the gateway to the customer’s local data store. For the purposes of this document, the file system gateway and cloud volume gateway may collectively be referred to as a cached gateway to distinguish these implementations from the shadowing gateway.

Example Storage Gateway Appliance Architecture

FIG. 2 illustrates an example architecture for and components of a storage gateway according to at least some embodiments. Note that some of the components illustrated in FIG. 2 may not be used, or may be used or implemented differently, in shadowing gateway implementations when compared to cached gateway implementations.

Block driver 10 interfaces a customer process 88 with the storage gateway 84. Generally, block driver 10 allows a customer process 88 to interact with the storage gateway 84 (e.g., via read/write requests). Since the storage gateway 84 is

on-site with the customer process 88, from the perspective of the process 88 it appears that data is stored locally. However, the storage gateway 84 interfaces with storage service 64 to store the data to a remote data store 66 provided by the storage service 64. For cached gateways, the primary data store is remote data store 66, while frequently accessed data may be locally cached by the gateway 84. Reads may be satisfied from the local cache or from virtual data storage 66; writes are handled so as to appropriately update data blocks in the local cache and/or in virtual data storage 66. For shadowing gateways, the primary data store is local data store 86; reads are passed through to local data store 86, and writes are shadowed to virtual data storage 66 as well as being sent to local data store 86.

Block driver 10 intercepts read/write requests from the customer process 88 and passes the requests to the storage controller 12. In at least some embodiments, block driver 10 may provide a block storage protocol (e.g., iSCSI or GMBD) as an interface to the customer process 88. In some embodiments, instead of or as an alternative to a block storage protocol interface, block driver 10 may provide a file storage protocol interface (e.g., NFS or CIFS) and may use file system semantics as an interface to the storage controller 12. Note that, while FIG. 2 shows one block driver 10, there may be more than one block driver.

Storage controller 12 acts as a mediator between block driver 10 and storage via a cache manager 14. Responsibilities of storage controller 12 may include forwarding read and write requests from block driver 10 to storage and callbacks to block driver 10 when storage responds with data. Block driver 10 may also maintain statistics such as the number of requests in progress.

In at least some embodiments, storage controller 12 on one storage gateway 84 may communicate with a cache manager 14 on another storage gateway 84. In at least some embodiments, each storage gateway 84 may send heartbeat messages for discovery and detecting failures. A consistent hashing may be used to identify the storage gateway 84 that is responsible for a given object, and the request to get data may be forwarded to the cache manager 14 on the target storage gateway 84. The cache manager 14 may respond by invoking a callback provided by storage controller 12.

In cached gateway embodiments, cache manager 14 may manage a local cache 28 that, for example, provides storage for frequently accessed data. Local cache 28 may be implemented on internal volatile and/or non-volatile memory of storage gateway 84, or alternatively may be implemented at least in part on an external local data store 86 provided by the customer. In at least some embodiments, the local cache 28 represents data stored in the virtualized data storage 66; writes from a customer process 88 may not directly affect the local cache 28.

In at least some embodiments employing multiple gateways 84, a distributed local cache may be used, and consistent hashing on keys may be used to identify the cache responsible for holding a given key. In at least some embodiments, locality-aware request distribution may be used to reduce communication between the gateways 84, which may require additional load balancing.

All write requests to a given volume in the remote data store 66 may go to a particular gateway 84 node. Since all write requests for a volume are forwarded to a particular gateway 84 node, network partitioning may not be an issue. Staging

In at least some embodiments, the cache manager 14 may include or may interface with a staging 16 component. Staging 16 may include or may have access to a write log 18. In at

least some embodiments, a data structure may be built over the write log **18** and used as a metadata store **26**. The metadata store **26** may allow quick access to all writes to a particular block. The metadata store **26** may, for example, be used in applying mutations to different segments within the block. When write data is received from the customer process **88**, the data is appended to the write log **18**. Metadata for the write data relative to a block, e.g. offset and length, may be stored to the metadata store **26**. In at least some embodiments, write log **18** may be implemented as a one-dimensional data buffer implemented as either a linear or a circular queue. In at least some embodiments, metadata store **26** may be a key/value store, for example implemented as a Berkeley Database. Other implementations of both the write log **18** and the metadata store **26** may be used in some embodiments.

In cached gateway implementations, when a read is performed, the original block may be obtained from the local cache **28** or from the remote data store **66**, and any pending mutations indicated by the write log **18** may be applied before returning the data to the respective customer process **88**.

In some embodiments, if a gateway **84** fails (e.g. crashes), in-memory write data may be lost unless the data has already been written to the local data store **86**. In some embodiments, if there are multiple gateways **84** at the customer site, another gateway **84** may take responsibility of keys owned by the crashed gateway **84**, restore writes from a snapshot on local data store **86** if there are any, and start accepting requests directed to the respective volume. In some embodiments, a write log **18** and/or metadata store **26** may be replicated over two or more gateways **84** to provide redundancy and better durability. In case of failure of the gateway **84**, one of the other gateways **84** may take over the failed gateway's write log **18** and metadata store **26**. However, in at least some embodiments, the metadata store **26** may be maintained only on the owner gateway **84**. In these embodiments, in case of failure of the gateway **84**, one of the other gateways **84** may take over and parse the primary write log **18** to rebuild the metadata store **26**.

In cached gateway implementations, block fetcher **22** fetches required segments of blocks from remote data store **66** via storage service **64**. In at least some embodiments, block fetcher **22** may employ a lazy fetching technique to fetch complete blocks for caching. For both cached gateways and shadowing gateways, block store **24** pushes data from staging **16** to remote data store **66** via storage service **64**. In at least some embodiments, block store **24** may employ a lazy pushing technique to push the blocks.

In at least some embodiments, during read operations for cached gateways, block driver **10** sends the read request including a volume ID, start offset and length to storage controller **12**. In at least some embodiments, storage controller **12** may translate the volume ID and offset to an object key. Storage controller **12** may pass the read request information to cache controller **14**, which may attempt to satisfy the read request from an appropriate local cache **28**. If the data are not present in the local cache **28**, the request is forwarded to block fetcher **22**, which fetches the data from the appropriate volume on remote data store **66** via storage service **64**. Once the data is obtained, local cache **28** is updated, mutations from write log **18** are applied, and a read response is returned to customer process **88**. In at least some embodiments, if multiple blocks are requested, multiple read responses may be returned each indicating a relative offset for a respective block. In at least some embodiments, if sequential reads are detected, sequential blocks may be prefetched.

In at least some embodiments, during write operations, block driver **10** sends the write request including a volume ID

and the write data to the storage controller **12** that is responsible for the volume. The write data is written to the write log **18**, and metadata store **26** is updated to include a reference to the mutated data in buffer pool **20**.

5 Buffer Pool

In at least some embodiments, a buffer pool **20** resides between storage controller **12** and local data store **86**. Buffer pool **20** may perform one or more of, but not limited to, the following tasks. Note that some tasks may apply only to cached gateways:

Cache data for the logical offsets for write log **18** and local cache **28** from their physical locations on local data storage device(s).

Maintaining locks on buffers during read and write operations.

Applying an eviction technique, e.g. a least recently used (LRU) based eviction technique, on the physical storage for local cache **28**. Note that this is not required for shadowing gateways.

For reads in cached gateways, if the requested data is not found in local cache **28**, buffer pool **20** may communicate with block fetcher **22** to fetch the block from remote data store **66**. Alternatively, in some embodiments, block fetcher **22** may communicate directly with storage service **64** to fetch blocks.

In at least some embodiments, buffer pool **20** may employ a database, for example a Berkeley database (BDB), as its metadata store **26**. Table 1, shown below, shows information that may be stored in a metadata store **26**, according to at least some embodiments. Note that the entries in Table 1 are not intended to be limiting according to content or arrangement.

TABLE 1

Example metadata store information				
Physical Disk/ Offset	Type	Name	Offset	Last Used
<sdg/xxxxx>	F (Free)	N/A	N/A	N/A
<sdg/xxxxx>	B (Bad)	N/A	N/A	N/A
<sdg/xxxxx>	W (Write log)	N/A	write log offset	<time>
<sdg/xxxxx>	S (Snapshot)	snapshot ID	offset in volume	<time>
<sdg/xxxxx>	C (Chunk)	chunk ID	offset in volume	<time>

In at least some embodiments, the physical disk offset is at a set boundary, for example at a 4 MB boundary. In at least some embodiments, this includes boundaries for data in both the volumes and in the write log **18**. In at least some embodiments, the writes for a specific volume may be sequential writes, and thus fragmentation on disk may not need to be considered. Note that a "chunk" may correspond to a block, or to one or more blocks.

Note that the metadata store **26** may include both S (snapshot) and C (chunk) entries, and these need to be kept up-to-date with the scheme via which the storage controller **12** attempts to access blocks. For example, a block may be referred the first time using a snapshot ID, but every time after that using the chunk ID. This may be preserved in the metadata store **26**. Upon a Snapshot Complete, storage controller **12** may refer to the blocks from the snapshot using the snapshot ID; hence, the C (chunk) entries in metadata store **26** may be converted into corresponding S (snapshot) entries.

Cached Gateway Operations

In at least some embodiments, when a read request is received, the write log **18** entry or entries for the block are looked up in the metadata store **26**. If the read request can be satisfied using the write log **18** entry or entries, then all

11

required entries are looked up in the metadata store 26, read into buffers, flattened, and the required pieces are returned. If the read request cannot be satisfied only using the write log 18 entry or entries, the offset for the cahce data block (e.g., a 4 MB block) is calculated from the offset in the read request. The location of the block is looked up in the metadata store 26. If the block is in local cache 28, the block is read from the local cache 28, and if not it is fetched from remote data store 66. The required write log 18 entries are fetched as described above, flattened with the block, and and the required pieces are returned. If the block is fetched from remote data store 66, the block is cached to local cache 28 and recorded in the metadata store 26. The last access time for the block in the local cache 28 is also updated.

In at least some embodiments, when a write request is received, the mutations are recorded at the next write log 18 offset and the metadata, i.e. offset and length, is recorded in the metadata store 26.

In at least some embodiments, when a block upload completes, the latest version of the block (with the applied mutations) is added to the local cache 28 and recorded in the metadata store 26. If a previous version of the block is present in local cache 28, this block is marked as free in metadata store 26.

In at least some embodiments, when a snapshot completes, the metadata store 26 may need to be reorganized as described above. That is, the block entries belonging to the snapshot may be converted into the corresponding snapshot entries on the remote data store 66.

Shadowing Gateway Operations

In at least some embodiments, read requests are passed through to local data store 86.

In at least some embodiments, when a write request is received, the write data is recorded at the next write log 18 offset and the appropriate metadata for the write is recorded in the metadata store 26. The write request is also passed to the local data store 86.

In at least some embodiments, to upload a block to remote data store 66, an upload process calls buffer pool 20 to read the write log 18. The buffer pool 20 uses metadata store 26 to perform the translation from the logical write log 18 offset to the physical offset, and the data is then read into memory buffers. The buffers are then presented to the upload process. The upload process uploads the blocks to the remote data store 66 and releases the blocks to the buffer pool 20.

Write Log Purges

In at least some embodiments, if the write log 18 needs to be purged, buffer pool 20 obtains a write log offset for a volume for which the write log 18 can be purged. In at least some embodiments, the write log offset may be determined from metadata store 26, for example by performing a walk over the database which checks offsets for each entry. To purge the write log 18, the existing write log entries corresponding to the purgeable part of the log may be marked as free entries.

Example Implementations

FIG. 3 is a high-level block diagram of an example network environment in which embodiments of a storage gateway may be implemented. A service provider 110 on an intermediate network 100 (e.g., the Internet) may provide one or more service customer networks (e.g., client network(s) 150), also coupled to intermediate network 100, access to a remote data store 116 via a storage service 112. Each client network 150 may correspond to a different service customer, or two or more client networks 150 may correspond to different data centers or localities of the same service customer, for example different regional offices of a business enterprise or different

12

campuses of a school system. A service customer may be a business enterprise, an educational entity, a government entity, a private entity, or in general any entity that implements a computer network or networks, coupled to an intermediate network 100 such as the Internet, to provide networked computing services to one or more users. In some embodiments, storage service 112 may provide an interface, for example a Web service interface, via which each service customer's client network(s) 150 may access functionality provided by the storage service 112.

Customer processes 154A and 154B represent physical and/or virtual machines or systems connected to a client network 150 of a service customer. As an example of a function provided by storage service 112, a user, via a customer process 154, may create and mount data volumes in remote data store 116 via storage service 112. From the perspective of users on a client network 150, the data volumes provided by storage service 112 may appear as if they are local storage; hence, such a data volume may be referred to as a virtual data volume 158. A virtual data volume 158 actually maps to one or more physical storage devices or storage systems on which remote data store 116 is instantiated; however, this mapping is handled by the storage service 112, and is thus transparent from the perspective of the users on the client network 150. A user of a customer process 154 may simply see a volume mounted on the desktop or in a device listing. The user of a customer process 154 may create data, modify data, delete data, and in generally perform any data-related function on virtual data volume 158, just as if the volume 158 was implemented on a locally attached storage device.

FIG. 4 is a block diagram of an example network environment that includes a storage gateway 252 on site at a service customer's client network 250 that serves as an interface between client network 250 and storage service 212, according to at least some embodiments. In at least some embodiments, storage gateway 252 may be a file and/or block storage appliance that is installed on-site at a service customer's data center.

Storage gateway 252 may, for example, be installed, activated, and configured to serve as a file system gateway, as a cloud volume gateway, collectively referred to as cached gateways, or as a shadowing gateway. A file system gateway serves as a NAS storage interface (e.g., using CIFS or NFS protocols) to the storage service 212. The remote data store 216 may be presented to the customer as an object store (e.g., REST), while actually implemented as block storage. A cloud volume gateway serves as an interface to virtualized volume storage provided by the storage service 212. The volume storage may be implemented as block storage. The gateway 252 provides local network access points, with the remote data store 216 (which may also be referred to as a cloud volume) serving as backend storage that provides flexible and essentially unlimited primary storage capacity. A shadowing gateway acts as a "bump in the wire" between a customer's applications and the customer's local data store to provide shadowing of the customer's write data (e.g., iSCSI writes) to remote storage provided by the storage service 212. The remote data store 216 may be implemented as block storage.

In cached gateway implementations, storage gateway 252 may store a local cache of frequently accessed data on a local data store 254, while securely encrypting and accelerating data movement back to service provider 210. Similarly, shadowing gateway implementations may securely encrypt and accelerate the movement of write data to service provider 210. This accelerated data movement, as compared to a standard Internet connection, may, for example, be achieved using one or more of data deduplication, compression, paral-

lization, and TCP window scaling techniques. Storage gateway **252** may significantly reduce the cost, utilization, maintenance, and provisioning headaches that are typically associated with managing on-site storage arrays as primary storage or backup storage. Storage gateway **252** may accomplish this by replacing the 100s of terabytes to petabytes of data a customer may otherwise store in-house on expensive hardware, e.g. NAS or SAN hardware, with a cost-effective appliance. With the storage gateway **252**, customers may benefit from the low access latencies of on-site storage (provided by the local cache maintained by the gateway **252** in cached gateway implementations) while leveraging the durable, available, and scalable distributed storage infrastructure provided by the service provider **210**.

Embodiments of the storage gateway **252** may work seamlessly with customers' on-site applications. In at least some embodiments, customers may configure the storage gateway **252** to support SAN (iSCSI), NAS (NFS, Microsoft® CIFS), or Object (REST) storage. In at least some embodiments, an iSCSI interface provided by the storage gateway **252** may enable integration with on-site block storage applications such as Microsoft® SharePoint® and Oracle® databases. In at least some embodiments, customers may utilize NFS and CIFS interfaces provided by the storage gateway **252** to consolidate file storage across environments including, but not limited to, Windows, Linux, and UNIX environments. In at least some embodiments, the storage gateway **252** may also be configured to support REST-based requests.

In at least some embodiments, storage gateway **252** may be implemented as a virtual device or appliance that may be downloaded or otherwise installed, activated, and configured on one or more computing devices such as server systems coupled to the client network **250** infrastructure at a customer data center. Alternatively, storage gateway **252** may be implemented as a dedicated device or appliance that may be coupled to the client network **250** infrastructure; the dedicated device or appliance may include software and/or hardware on which functionality of the gateway may be implemented.

In at least some implementations, storage gateway **252** communicates with the service provider **210** network via an intermediate network **200** (e.g., the Internet). The coupling of storage gateway **252** to intermediate network **200** may generally be via a high-bandwidth connection provided by the service customer's client network **250**, as large amounts of data may be transferred across intermediate network **200** between storage service **212** and storage gateway **252**. For example, at peak times, the connection may need to support the transfer of data at rates of 100 megabits/second (100 Mbit/s) or higher. However, in at least some embodiments, techniques such as a data deduplication technique may be employed to reduce bandwidth usage when uploading data from storage gateway **252** to storage service **212**, and thus more of the connection's bandwidth may be available for other applications. Example data deduplication techniques that may be employed in at least some embodiments are described in U.S. patent application Ser. No. 12/981,393, titled "RECEIVER-SIDE DATA DEDUPLICATION IN DATA SYSTEMS," which is hereby incorporated by reference in its entirety, and in U.S. patent application Ser. No. 12/981,397, titled "REDUCED BANDWIDTH DATA UPLOADING IN DATA SYSTEMS," which is hereby incorporated by reference in its entirety.

In at least some embodiments, bandwidth on a connection between client network **250** and service provider **210** over intermediate network **200** may be allocated to storage gateway **252**, and to other customer applications, for example via

a network administrator process **260** at client network **250**. Storage gateway **252** may continuously or nearly continuously upload mutated (new or changed) data to storage service **212**, for example according to a data deduplication technique. However, the mutation rate of data at client network **250** may vary over time; for example, during the day, the customer process write throughput may be higher, while at night the write throughput may be lower. Thus, at busy times when the mutation rate is high, storage gateway **252** may fall behind in uploading the mutated data if the bandwidth allocated to the storage gateway **252** is not high enough to keep up; storage gateway **252** may then catch up at less busy times when the mutation rate is not as high. In at least some embodiments, if the storage gateway **252** falls behind more than a specified threshold, the storage gateway **252** may request the allocation of additional bandwidth. In at least some embodiments, the storage gateway **252** may raise an alarm to demand more bandwidth, if necessary.

While FIG. 4 shows a direct connection between storage gateway **252** and storage service **212**, note that the connection between storage gateway **252** and storage service **212** may go through local network **256**.

In at least some embodiments of a storage gateway **252**, rather than retrieving data from remote data store **216** on demand, large blocks or chunks of data, even entire volumes of data, may be locally cached to a local data store **254**. Storage gateway **252** may include or may have access to physical data storage and/or memory (local data store **254**) on which a local cache of data, for example frequently-accessed data or critical data, may be maintained. Local data store **254** may be volatile or non-volatile storage or memory, or a combination thereof. Maintaining a local cache of frequently accessed data may generally improve data access times for customer processes **258**, since many or most data accesses can be serviced from the local cache, rather than retrieving the data from remote data store **216**. However, remote data store **216** may serve as the primary data store for the service customer's client network **250**; thus, storage gateway **252** may communicate with storage service **212** via an intermediate network **200** to periodically, aperiodically, or continuously upload new or modified data from the local cache to remote data store **216**, and to download requested data from remote data store **216** when necessary.

In FIG. 4, storage (**218A**, **218B**, **218C**, . . .) of remote data store **216** illustrates that the remote data store **216** may be implemented on or across several storage devices or systems connected to a local network **214** of service provider **210**. Thus, a service customer's data may be spread across two or more physical storage devices or systems on the "back end." The back end storage devices may be, but are not necessarily, multi-tenant devices that are shared with other customers. However, as noted in reference to FIG. 3, from the perspective of the users and processes on client network **250**, the client's data may be presented as virtual volumes or files.

In at least some embodiments, a service provider as described in reference to FIGS. 3 and 4 may also provide hardware virtualization technologies and possibly other virtualization technologies to customers. A service provider **200** may provide a range of virtualized computing technology and virtualized storage technology, including block storage technology that provides block storage capabilities (i.e., a block-based storage system) to customers. Virtual computing environments or systems, implemented according to the hardware virtualization technology provided by the service provider **200**, may be supported by the block storage technology. The block storage technology may provide a virtualized storage system that, for example, is able to interact with virtual com-

puting systems through standardized storage calls that render the block-level storage functionally agnostic to the structural and functional details of the volumes that it supports and to the operating systems executing on the virtual computing systems (or other systems) to which it provides storage availability.

Embodiments of a storage gateway **252** may integrate with on-site customer applications and the virtualized computing and storage technology provided by service provider **200**, providing customers with access to elastic “cloud-based” computing and storage resources. For example, customers using the storage gateway **252** for SAN storage may create consistent, point-in-time block-based snapshots of their data. These snapshots may then be processed by hardware virtualization technology applications or instances (see, e.g., virtual computing system(s) **264** in FIG. **5**) requiring the high I/O and low latency data access that a block-based storage system provides. As another example, customers may configure the storage gateway **252** for NAS storage via NFS or CIFS file protocols, and may create point-in-time snapshots of their file data accessible from hardware virtualization technology instances.

In some embodiments, objects written using a REST-based interface provided by storage gateway **252** may be accessed directly from virtualized storage technology provided by the service provider via HTTP or other protocols, or may be distributed using integrated content delivery technology provided by the service provider. In some embodiments, customers may also utilize highly scalable, distributed infrastructure provided by the virtualized storage technology for parallelized processing of these objects on hardware virtualization technology instances.

FIG. **5** is a block diagram of an example service provider that provides a storage service and a hardware virtualization service to customers of the service provider, according to at least some embodiments. A service customer’s client network **250** may include one or more storage gateways **252** that serve as interfaces between client network **250** and storage service **212** of service provider **210**, for example as described in reference to FIG. **4**. Service client(s) may represent any administrator, user, or process that may access one of the services provided by service provider **210**.

Hardware virtualization technology may enable multiple operating systems to run concurrently on a host computer **292**, i.e. as virtual machines (VMs) **296** on the host **292**. The VMs **296** may, for example, be rented or leased to the customers of the service provider **210**. A hypervisor, or virtual machine monitor (VMM) **294**, on a host **292** presents the VMs **296** on the host **292** with a virtual platform and monitors the execution of the VMs **296**. Each VM **296** may be provided with one or more IP addresses; the VMM **294** on a host **292** may be aware of the IP addresses of the VMs **296** on the host. A local network of service provider **210** may be configured to route packets from the VMs **296** to Internet destinations (e.g., to service client(s) **262** on client network **250**), and from Internet sources (e.g., service client(s) **262**) to the VMs **296**.

Service provider **210** may provide a service customer’s client network **250**, coupled to intermediate network **200** via local network **256**, the ability to implement virtual computing systems **264** via a hardware virtualization service **290** coupled to intermediate network **200** and to the local network of service provider **210**. In some embodiments, hardware virtualization service **290** may provide an interface, for example a Web service interface, via which a service client **262** may access functionality provided by the hardware virtualization service **290**. At the service provider **210**, each virtual computing system **264** may represent a virtual

machine (VM) **296** on a host **292** system that is leased, rented, or otherwise provided to a service customer.

From an instance of a virtual computing system **264**, a user may access the functionality of storage service **212** as previously described. Thus, embodiments of a virtualized system as illustrated in FIG. **5** may allow a client to create local instances of virtual computing systems **264** implemented on VMs **296** provided by the service provider **210**, and to access data from and store data to a remote data store **216** implemented by the service provider **210**, from the local instances of the virtual computing systems **264**.

As previously described, one or more storage gateways **252** may be instantiated at the client network **250**. At least one of the gateways **252** may be a cached gateway implementation that locally caches at least some data, for example frequently accessed or critical data. The storage gateway(s) **252** may communicate with storage service **212** via one or more high-bandwidth communications channels, for example to upload new or modified data from the local cache so that the primary store of data (the remote data store **216**) is maintained in cached gateway implementations, or to upload new or modified data (write data) to a snapshot of a local primary data store on remote data store **216** in shadowing gateway implementations.

25 Cached Gateway Implementations

FIG. **6** is a high-level block diagram that broadly illustrates the architecture of and data flow in an example network environment in which an embodiment of a storage gateway is configured as a file system gateway or as a cloud volume gateway, which may be collectively referred to as cached gateways. In at least some embodiments, storage gateway **252** may be a file and/or block storage appliance that is installed on-site at a service customer’s data center. In FIG. **6**, storage gateway **252** may, for example, be installed, activated, and configured to serve as a file system gateway or as a cloud volume gateway. A file system gateway serves as a NAS storage interface (e.g., using CIFS or NFS protocols) to the storage service **212**. The remote data store **216** may be presented to the customer as an object store (e.g., REST), while implemented as block storage. A cloud volume gateway serves as an interface to virtualized volume storage provided by the storage service **212**. The virtualized volume storage may be implemented as block storage. The gateway **252** provides local network access points, with the remote data store **216** (which may also be referred to as a cloud volume) serving as backend storage that provides flexible and essentially unlimited primary storage capacity.

Once storage gateway **252** is installed, activated, and configured, a network administrator process **260** of client network **250** may, for example, create new data volumes **270** or mount existing data volumes **270** on remote data store **216** via storage service **212**. Create volume requests and other service requests may be made to the service **212** via service provider front end **280**. The front end **280** may also manage connections and communications to and from storage gateway **252**. The front end **280** may include one or more of, but is not limited to, firewalls, border routers, load balancers, gateway servers, gateway proxies, console processes, and in general any networking device and/or process that may be necessary to expose the storage service **212** to client network(s) **250** and to interface the storage service **212** to storage gateway(s) **252**.

In at least some embodiments, storage gateway **252** initiates all connections to the service provider **210** via service provider front end **280**; the service provider **210** does not initiate connections to the gateway **252**. In addition, the network administrator process **260** does not initiate connections directly to the gateway **252**; access by the network adminis-

trator process 260 to the gateway 252, for example to configure and manage the gateway 252, is through the service provider 210 via service provider front end 280.

Storage gateway 252 exposes one or more data ports (e.g., iSCSI ports) to the customer process(es) 258 on the client network 250. A customer process 258 may be any hardware, software, and/or combination thereof that exists on the client network 250 and that can connect to and communicate with the storage gateway 252 via the data protocol of the gateway 252's data ports (e.g., the iSCSI protocol). A customer process 258 may be, for example, a storage application such as Microsoft® SharePoint® and Oracle® databases, a server (e.g., an SQL server, a Microsoft® Exchange® server, etc.), a database application (e.g., an SQL database application, and Oracle® database application), a Microsoft® Exchange® application, or any other application or process executing on one or more devices on the client network 250 that is operable to communicate with the storage gateway 252 data port(s). Note that a customer process, as used herein, encompasses any software process that may be executing on one or more devices in the client network 250; however, the underlying hardware on which the process executes may be involved in or perform the connections and communications to the storage gateway 252 data port(s) on behalf of the process.

A mounted volume 270 may be presented to the customer process(es) 258 by storage gateway 252. Customer process(es) 258 may then perform reads from and writes to the volume 270 via the data ports exposed by the storage gateway 252, for example according to iSCSI protocol. Storage gateway 252 handles all read and write requests to volume 270. While the volume(s) 270 on remote data store 216 serves as the primary data store, storage gateway 252 may also store a local cache of frequently accessed data on a local data store 254. Local data store 254 may be implemented on storage hardware internal to the storage gateway 252, on storage hardware external to the storage gateway 252 provided by the service customer, or on a combination thereof.

For reads, storage gateway 252 may first check the local cache to see if a given read can be satisfied from the cache. If the read cannot be satisfied from the local cache, then storage gateway 252 may request the data from storage service 212, which gets the requested data (or a block or chunk of data that includes the requested data) from remote data store 216 and returns the requested data to the storage gateway 252. Storage gateway 252 may store the block or chunk of data received from storage service 212 to the local cache.

For writes, storage gateway 252 may write the new or updated data to the local cache. In at least some embodiments, the write data may be appended to a block-based write log implemented in the local cache. Storage gateway 252 may include a sender-side data upload process (not shown) that communicates with a receiver-side data upload process (not shown) at service provider 210 to periodically, aperiodically, or continuously upload new or modified data in the local cache to the primary data store 216. The uploading of write data from the write log may be performed asynchronously to the processing of the read and write operations from the initiating processes to the local data store 254. In at least some embodiments, this upload process may employ one or more of data deduplication, compression, parallelization, and TCP window scaling techniques. Example data deduplication techniques that may be employed in at least some embodiments as illustrated in FIG. 6 are described in U.S. patent application Ser. Nos. 12/981,393 and 12/981,397, which were previously incorporated by reference in their entireties.

The local cache may be limited in size, while the remote data store 216 may provide essentially unlimited storage

space. Thus, storage gateway 252 may remove, replace, or overwrite older and/or relatively inactive data blocks in the local cache with newer and/or active data blocks.

Shadowing Gateway Implementations

FIG. 7 is a high-level block diagram that broadly illustrates the architecture of and data flow in an example network environment in which an embodiment of a storage gateway is configured as a shadowing gateway. In FIG. 7, storage gateway 252 may be installed, activated, and configured to serve as a shadowing gateway that acts as a "bump in the wire" between a customer's applications and the customer's local data store to provide shadowing of the customer's write data (e.g., iSCSI writes) to remote storage provided by the storage service 212. The remote data store 216 may be implemented as block storage.

In the embodiment illustrated in FIG. 7, local data store 254 serves as the primary data store for the customer process(es) 258 on client network 250, in contrast to the cached gateway implementation in FIG. 6 where remote data store 216 serves as the primary data store. Once storage gateway 252 is installed, activated, and configured as a shadowing gateway, the storage gateway 252 exposes one or more data ports (e.g., iSCSI ports) to the customer process(es) 258 on the client network 250. The customer process(es) 258 on client network 250 may then read from and write to the local data store 254 via the storage gateway 252 data port(s). A customer process 258 may be any hardware, software, and/or combination thereof that exists on the client network 250 and that can connect to and communicate with the storage gateway 252 via the data protocol of the gateway 252's data ports (e.g., the iSCSI protocol). A customer process 258 may be, for example, a storage application such as Microsoft® SharePoint® and Oracle® databases, a server (e.g., an SQL server, a Microsoft® Exchange® server, etc.), a database application (e.g., an SQL database application, and Oracle® database application), a Microsoft® Exchange® application, or any other application or process executing on one or more devices on the client network 250 that is operable to communicate with the storage gateway 252 data port(s). Note that a customer process, as used herein, encompasses any software process that may be executing on one or more devices in the client network 250; however, the underlying hardware on which the customer process executes may be involved in or perform the connections and communications to the storage gateway 252 data port(s) on behalf of the process.

The read and write requests may be received by the gateway 252 data port(s). For reads, the requests may be passed directly to the local data store 254 without further interference or processing by gateway 252, and the requested data may be passed directly from local data store 254 to customer process 258. Write requests directed to the local data store 254 are also passed to the local data store 254 by storage gateway 252. However, in addition to passing the write requests to the local data store 254, the storage gateway 252 may shadow the new or updated data indicated by the write requests to the remote data store 216 via the storage service 212.

In at least some embodiments, to shadow new or updated data to the remote data store 216, storage gateway 252 may locally store or buffer the write data to be uploaded to the remote data store 216, for example in a first-in-first-out (FIFO) write log. In at least some embodiments, the write log may be implemented in a block storage format, with the write log comprising one or more blocks (e.g., 4 MB blocks). Write data received in the write requests may be appended to the write log. The write data from two or more write requests may be written to the same block in the write log. Metadata for the

write data relative to a block, e.g. offset in the write log block and length, as well as an offset in the target data store, may be stored to a metadata store.

Storage gateway 252 may include a sender-side data upload process (not shown) that communicates with a receiver-side data upload process (not shown) at service provider 210 to periodically, aperiodically, or continuously upload the locally stored write data from the write log to the shadowed data volume at remote data store 216. The uploading of write data from the write log may be performed asynchronously to the processing of the read and write operations from the initiating processes to the local data store 254. The upload process may upload the write data from the write log in blocks. Once a write log block has been successfully uploaded, the corresponding block may be marked as free in the write log.

In at least some embodiments, the upload process may employ one or more of data deduplication, compression, parallelization, and TCP window scaling techniques. Example data deduplication techniques that may be employed in at least some embodiments as illustrated in FIG. 7 are described in U.S. patent application Ser. Nos. 12/981,393 and 12/981,397, which were previously incorporated by reference in their entireties.

Note that a service provider front end 280 may manage connections to storage gateway 252. In at least some embodiments, storage gateway 252 initiates connections to the service provider 210 via front end 280; the service provider 210 does not initiate connections to the gateway 252. The front end 280 may include one or more of, but is not limited to, firewalls, border routers, load balancers, gateway servers, gateway proxies, console processes, and in general any networking device and/or process that may be necessary to expose the storage service 212 to client network(s) 250 and to interface the storage service 212 to storage gateway(s) 252.

In at least some embodiments, storage gateway 252 initiates all connections to the service provider 210 via service provider front end 280; the service provider 210 does not initiate connections to the gateway 252. In addition, the network administrator process 260 does not initiate connections directly to the gateway 252; access by the network administrator process 260 to the gateway 252, for example to configure and manage the gateway 252, is through the service provider 210 via service provider front end 280.

As a shadowing gateway, the shadowing operations provided by the storage gateway 252 may be effectively transparent to from the perspective of users on the client network 250. The customer process(es) 258 perform reads and writes to the data port(s) (e.g., iSCSI port(s)) exposed by the storage gateway 252 on the client network 250. From the customer process 258 perspective, the storage gateway 252 may appear as any other data target (e.g., iSCSI target). Read requests from the customer process(es) 258 received on the data port(s) are passed on to the local data store 254 that serves as the primary data store. Write requests from the customer process(es) 258 received on the data port(s) are passed on to the local data store 254 and shadowed to the remote data store 216. The shadowing operations of the gateway 252 may be performed in the background without significantly affecting performance of the primary data store or of the client network 250.

An example use case for the “bump in the wire” shadowing gateway configuration illustrated in FIG. 7 is for disaster recovery. Storage gateway 252 sends updates of data from client network 250 to storage service 212, which stores the data in a shadow volume or volumes, also referred to as a snapshot 270. The data may be stored in the snapshot 270 in a

block storage format. The data are also stored to a local data store 254. If something happens that results in the corruption or loss of a portion or all of a locally stored volume, the corrupted or lost data may be recovered from a snapshot 270 of the volume stored in data store 216. Storage provider 210 may provide an interface via which a customer network administrator (e.g., via network administrator process 260) may request the recovery of a snapshot 270 of a portion or all of a locally stored volume from a shadowed volume on remote data store 216. In at least some embodiments, at least a portion of the write log maintained by storage gateway 252 may be uploaded to the remote data store 216 prior to recovering a snapshot 270 of the data to ensure that the shadowed volume from which data is to be recovered is as up-to-date as possible. Note that, in some cases, at least some data may be recovered directly from the write log maintained by storage gateway 252.

Customer Process-Gateway Communications

As previously described, a customer administrator, via network administrator process 260, may communicate with storage gateway 252 (e.g., a shadowing gateway) via the service provider 280 front end, for example to configure the gateway 252. In at least some embodiments, one or more customer processes 258 may also be configured to communicate with the storage gateway 252 via the service provider 280 front end to make requests of the gateway 252. For example, a customer process 258 may be an SQL server that is configured to communicate with storage gateway 252 via the service provider 280 front end.

Shadowing Gateway Bootstrapping Techniques

As illustrated in FIG. 7, once storage gateway 252 is installed, activated, and configured as a shadowing gateway, the storage gateway 252 exposes one or more data ports (e.g., iSCSI ports) to the customer process(es) 258 on the client network 250. The customer process(es) 258 on client network 250 may then read from and write to the local data store 254 via the storage gateway 252 data port(s). The read and write requests are passed to the local data store 254, and the write data indicated by the write requests are shadowed to the remote data store 216 so that snapshot(s) 272 of the local data store may be updated.

However, when a shadowing gateway comes online in a customer’s network, either when initially installed, activated and configured or after being offline for some reason, there may be data in the local data store 254 that is not in the snapshot(s) 272 on the remote data store 216. Thus, at least some embodiments may provide a bootstrapping process for shadowing gateways during which at least some data from the local data store 254 may be uploaded to the remote data store 216 so that the snapshot(s) can be populated and/or updated to accurately reflect the data that is currently on the local data store 254.

FIG. 8 is a high-level block diagram that broadly illustrates bootstrapping a shadowing gateway in an example network environment, according to at least some embodiments. When storage gateway 252 comes online as a shadowing gateway on the client network 250, the gateway 252 may determine that there is data in the local data store 254 that needs to be uploaded to the remote data store 216 to make the snapshot 272 consistent with the local data store 254. An upload process of the gateway 252 may then begin to upload blocks of data from the local data store 254 to the remote data store 216 at service provider 210. The storage gateway 252 may also expose its data ports to customer process(es) 258, begin accepting and processing read requests and write requests directed to the local data store 254, begin caching the new write data indicated by the write requests to the write log, and begin uploading the write data from the write log to the

remote data store **216**. The upload of data from the local data store **254** may thus be performed in the background while the storage gateway **252** is performing its shadowing function on the client network **250**. When the upload of data from the local data store **254** is complete, the storage gateway **252** continues performing its shadowing function.

FIG. **9** is a flowchart of a bootstrapping process for a shadowing gateway, according to at least some embodiments. As indicated at **300**, a shadowing gateway comes online on a customer's network. For example, a new instance of a storage gateway may be installed, activated, and configured as a shadowing gateway on the network. As another example, an existing instance of a shadowing gateway may come back online after being offline for some reason; while the gateway was offline, customer process(es) may have communicated directly to the local data store to read and write data. As another example, a shadowing gateway may have entered a pass-through mode during which shadowing operations are temporarily suspended for some reason, for example due to the write log becoming full, and may be exiting the pass-through mode and resuming shadowing operations.

As indicated at **302**, the shadowing gateway may begin uploading pre-existing data from the local data store to the remote data store, if necessary. For example, if this is a new shadowing gateway and the local data store is already populated, the existing data in the local data store needs to be uploaded to the remote data store so that a consistent snapshot can be generated. As another example, if an existing shadowing gateway comes back online or resumes shadowing operations upon exiting pass-through mode, new data may have been written to the local data store, and thus the snapshot on the remote data store needs to be made consistent with the data currently on the local data store.

As indicated at **304**, the shadowing gateway may begin accepting reads and writes from the customer processes via the gateway data port(s) exposed on the customer's network. As indicated at **306**, the shadowing gateway may begin caching write data from the writes to a write log, and begin uploading write data from the write log to the remote data store as indicated at **308**.

The upload of data from the local data store begun at **302** may be performed in the background while the shadowing gateway accepts read and write requests and performs its shadowing function on the customer's network. When the upload of data from the local data store is complete, the shadowing gateway continues performing its shadowing function.

Note that the order of the elements in FIG. **9** may be different. For example, element **302** may be performed after any one of elements **304** through **308**. In other words, the shadowing gateway may begin accepting reads and writes and performing its shadowing function prior to beginning to upload the pre-existing data from the local data store.

FIG. **10** is a flowchart of a shadowing gateway entering and recovering from a pass-through mode, according to at least some embodiments. As indicated at **320**, a shadowing gateway may enter a pass-through mode by suspending its shadowing function (i.e., stop caching and uploading write data) while continuing to accept and service reads and writes directed to the local data store from the customer processes on the customer's network. The gateway may enter pass-through mode upon detecting some condition that may cause the shadowing function to fail. As an example, the shadowing gateway may enter the pass-through mode upon detecting that the write log is full and cannot be successfully uploaded. The gateway may alert the local network administrator of the detected condition; the administrator may then address the

problem indicated by the alert. For example, the administrator may allocate more memory to the write log, and/or allocate more bandwidth to the gateway upload process. The administrator may then inform the gateway that the problem has been addressed.

When the shadowing gateway determines that the pass-through mode can be exited, for example by receiving an indication that a detected problem that caused the pass-through mode has been addressed, the gateway may restart shadowing (i.e., start caching and uploading write data), as indicated at **322**.

Upon exiting pass-through mode, there may be data in the local data store that has not been uploaded to the remote data store. Since the gateway continues to receive and process write requests during pass-through mode, new data may have been written to the local data store. Thus, the shadowing gateway may perform a bootstrap as illustrated in FIGS. **8** and **9** to upload at least some data from the local data store to the remote data store to recover from the pass-through mode, as indicated at **324**.

In at least some embodiments, an optimized bootstrapping process for shadowing gateways may be employed to reduce the amount of data that is uploaded from the local data store to the remote data store. The optimized bootstrapping process may detect blocks of data that have already been uploaded to the remote data store, and thus avoid uploading blocks that have already been uploaded. The optimized bootstrapping process may leverage tracking data that is generated and maintained for a storage gateway process during general uploading of data from a gateway to the remote data store.

FIG. **11** is a flowchart of a method for uploading, updating, and tracking blocks from a gateway to a remote data store, according to at least some embodiments. During normal gateway operations, the gateway uploads write data to the remote data store at the service provider, specifically to the storage service, as indicated at **360**. The storage service receives the write data and gets the respective block(s) (e.g., 4 MB blocks) from the remote data store as indicated at **342**. The storage service then modifies the respective block(s) according to the write data and uploads the modified block(s) back to the remote data store with a new version name, as indicated at **344**. For each modified block, a token indicating the modified block is sent back to the storage gateway, as indicated at **346**. The storage gateway keeps track of these tokens; every time a block is modified, the reference block that is being modified needs to be sent to the storage service.

As indicated at **348**, the storage gateway may periodically or aperiodically update a token manifest at the service provider and purge at least a portion of the locally tracked tokens. The storage gateway may have to track a large number of tokens. In at least some embodiments, a manifest may be provided on the remote data store that may relieve the storage gateway of the burden of having to locally track a large number of tokens. The storage gateway may periodically or aperiodically call the storage service to update the manifest with token(s) that the gateway has received, and may purge the respective locally stored tokens.

In at least some embodiments, the optimized bootstrapping process may leverage the manifest to determine what blocks have and have not been uploaded by making a call to check hashes of each of the blocks in the manifest to determine which blocks indicated by the manifest match blocks on the local data store versus which blocks indicated by the manifest do not match blocks on the local data store and thus need to be uploaded. In other words, the manifest is used to detect which blocks on the local data store are dirty blocks, and which are not. Thus, the optimized bootstrapping process attempts to

determine, via the manifest, which blocks have already been uploaded so that the already-uploaded blocks are not uploaded again, and only dirty blocks are uploaded. In at least some embodiments, for the blocks that the optimized bootstrapping process determines do need to be uploaded (the dirty blocks), a data deduplication technique may be applied when uploading these blocks to reduce the amount of data that is actually uploaded from the dirty blocks.

FIG. 12 is a flowchart of an optimized bootstrapping process for a shadowing gateway, according to at least some embodiments. A bootstrapping process may be started for a shadowing gateway, for example when the gateway exits pass-through mode. As indicated at 360, a block is obtained from the local data store. As indicated at 362, the manifest, which may be stored on the remote data store, may be checked to determine if the current block is a dirty block that needs to be uploaded. At 364, if the current block is dirty according to the manifest, at least a portion of the block may be uploaded to the remote data store according to a data deduplication technique, as indicated at 366. The method then proceeds to 368. At 364, if the current block is not dirty according to the manifest, the method proceeds directly to 368. At 368, if more blocks are to be processed, the method returns to element 360 to process a next block. Otherwise, the bootstrapping process is done.

Storage Gateway Security Model

Embodiments of the storage gateway may be implemented according to a security model that provides data protection for the customer as well as protection against misuse and unauthorized use (e.g., pirating) of the gateway by the customer or third parties. FIG. 13 illustrates aspects of a storage gateway security model, according to at least some embodiments.

In at least some embodiments, an aspect of the security model is that a storage gateway 84 is delivered and initially installed on a client network 80 without security credentials or other identifying information for the gateway 84 to use in communications with the service provider 60. An activation process may be employed via which a storage gateway 84 on a customer network can register with the service provider 60. In at least some embodiments of the activation process, the storage gateway 84 may initiate a connection (e.g., an SSL (Secure Socket Layer)/TCP connection) with and identify itself to the service provider 60 as a correct gateway for a respective customer account to obtain the necessary security credentials. During the activation process, the service customer specifies a name for the gateway 84. In at least some embodiments, the service customer logs into the customer's account with the service provider 60 and provides information to the service provider 60, including but not limited to the gateway name, that is used in registering the gateway 84. However, the service customer does not log in to the storage gateway 84, and therefore the service customer's security credentials and other account information are not exposed on the gateway 84. This may minimize the security risk for the service customer. This gateway name, along with other metadata related to the gateway 84 and to the service customer, may be stored by the service provider 60 and used in tracking and identifying the respective gateway 84. Note that a service customer may have one or more gateways 84 installed and activated on a client network 80, with each having a unique identifying name and other metadata. FIGS. 15 through 17B, further described below in the section titled Storage gateway activation process, illustrate an activation process that may be employed in at least some embodiments. In the activation process, the gateway 84 may initiate a connection to the service provider 60 and provide metadata about the gateway 84 platform, along with a public key, to the service provider

60. The service provider 60 may then provide a temporary, unique activation key to the gateway 84 that is used in the activation process. In addition, a service customer may be required to log in to the customer's account via a service provider console process to activate the gateway 84; thus, the gateway 84 can be matched with the account of the service customer that attempts to activate the gateway 84. The security credentials and other metadata (e.g., the customer-supplied gateway name) obtained by the storage gateway 84 via the activation process may then be used by the storage gateway 84 in communications with various processes of the service provider 60 network to identify the gateway 84 to the service provider 84 processes.

In at least some embodiments, another aspect of the security model, as illustrated in FIG. 13, is that the storage gateway 84 only accepts externally-initiated connections to one or more data ports (e.g., iSCSI ports) exposed to the customer process(es) 88 on the client network 80. The storage gateway does not accept other externally initiated connections, and initiates all necessary connections to external processes. For example, in at least some embodiments, the storage gateway 84 initiates at least one secure connection 92 (e.g., an SSL (Secure Socket Layer)/TCP connection) to the service provider 60; the service provider 60, however, cannot initiate connections to the gateway 84. An example method for remote gateway management using gateway-initiated connections and a long polling technique that may be used in at least some embodiments is illustrated in FIGS. 18 through 20.

In addition, as illustrated in FIG. 13, in at least some embodiments, the service customer (e.g., network administrator process 90) does not directly connect to the storage gateway 84 to configure and manage the gateway 84; instead, configuration and operation requests for the storage gateway 84 are made through the service provider 60, which passes the requests to the gateway 84 via the secure communications channel 92 initiated by the gateway 84. For example, as illustrated in FIGS. 18 through 21, configuration and operation requests for a gateway 84 may be performed by or via a network administrator process 90 through a console process on the service provider 60 network. In at least some embodiments, the console process forwards a received configuration request or operation request directed to the customer's gateway 84 to a gateway control plane that maintains gateway-initiated connections 92. The gateway control plane locates a current connection to the gateway 84 that is the target of the request, for example a connection maintained on a particular gateway control server, and the request is forwarded to the gateway 84 via the connection.

Thus, in at least some embodiments, a user, network administrator, or process of the customer cannot directly initiate connections to or "log in" to the storage gateway 84, nor can external persons or processes such as an operator or process on the service provider 60 network initiate a connection to the storage gateway 84. This, along with other aspects of the gateway security model, may help to protect the security credentials and other operational information on the storage gateway 84 from being intentionally or unintentionally compromised by external persons or processes.

In another aspect of the security model, all communications between the storage gateway and the storage service during activation and operation of the gateway may be secured and encrypted. As noted above, an aspect of the security model is that communications between the storage gateway and the storage service are performed over gateway-initiated secure connections (e.g., SSL/TCP connections). An

encryption technique, for example public/private key encryption, may be used in communications over the gateway-initiated secure connections.

FIG. 14 is a flowchart that illustrates at least some aspects of a gateway security model during activation, configuration, and operation of a storage gateway, according to at least some embodiments. As illustrated at 400, a storage gateway may be instantiated on a customer network. For example, to instantiate the storage gateway, the storage gateway may be installed as a virtual or physical appliance on the service customer's local network or data center, typically behind a firewall. For example, in at least some embodiments, the storage gateway may be implemented as a virtual appliance that may be downloaded to or otherwise installed on one or more computing devices such as server systems on the service customer's local network. Alternatively, the storage gateway may be implemented as a dedicated device or appliance that may be coupled to the service customer's local network; the dedicated device or appliance may include software and/or hardware that implements the functionality of the storage gateway. As illustrated at 402, the instantiated storage gateway initiates an activation process with the service provider and the customer to identify the gateway and to obtain gateway security credentials. In at least some embodiments, the security credentials include a certificate signed with a gateway-provided public key. An example activation process is described below in reference to FIGS. 15 through 17B. Note that the activation process may be initiated by the gateway when the gateway is initially installed on the customer network, and may also be initiated at other times, for example when powering on after the gateway device has been powered down for upgrade, maintenance, or for some other reason. As indicated at 404 of FIG. 14, the storage gateway establishes a secure connection to the service provider. An example method for a gateway-initiated connection that uses a long polling technique that may be used in at least some embodiments is illustrated in FIGS. 18 through 21. As indicated at 406 of FIG. 14, the customer configures and operates the storage gateway through a service provider console process. An example method for remote gateway management using gateway-initiated connections and a long polling technique that may be used in at least some embodiments is illustrated in FIGS. 18 through 21. As illustrated at 408 of FIG. 14, the storage gateway communicates with the service provider, for example to communicate with a storage service process, using the gateway security credentials and possibly other metadata obtained during the activation process to identify the gateway to the service provider.

Storage Gateway Activation Process

Embodiments of a storage gateway may, for example, serve as an on-premise storage device and as an interface between a service customer's network and a storage service provided by a service provider. In at least some embodiments, the storage gateway may be implemented as a virtual device or appliance that may be downloaded or otherwise installed on one or more computing devices such as server systems coupled to a local network infrastructure of the customer at a customer data center. Alternatively, the storage gateway may be implemented as a dedicated device or appliance that may be coupled to a local network infrastructure of the customer. The dedicated device or appliance may include software and/or hardware that implements the functionality of the gateway.

In at least some embodiments, in order to use a storage gateway after the gateway is installed, the gateway must be activated with the service provider. This section describes a method via which identification, authentication, and authorization of a storage gateway may be performed during boot-

strapping, or activation, of the storage gateway. In the gateway activation method, the storage gateway is identified and associated with the customer's service provider account. However, the customer's credentials are not exposed to the storage gateway during the activation process. In at least some embodiments, the customer logs into the customer's account with the service provider and provides information to the service provider, including but not limited to a gateway name, that is used in registering the gateway 84. However, the customer does not log in to the storage gateway, and therefore the customer's security credentials and other account information are not exposed on the gateway. This may minimize the security risk for the customer. In at least some embodiments, the service provider account that is used by the customer in the activation process may be the same account that the customer used to manage other resources that are provided to the customer by the service provider, including but not limited to other storage resources provided by a storage service and virtualized hardware resources provided by a hardware virtualization service, as illustrated in FIG. 5.

FIG. 15 is a high-level block diagram of an example networking environment that illustrates the service customer and service provider components or entities that participate in a gateway activation process, according to at least some embodiments. These participants may include, but are not limited to, a storage gateway 84, a network administrator process 90, a console process 68, and gateway control 70. A storage gateway 84 may be installed as a virtual or physical appliance on a service customer's local network or data center (e.g., client network 80), typically behind a firewall. For example, a storage gateway 84 may be a virtual appliance that, for example, executes within a virtual machine, and may be downloaded and instantiated on a server device on client network 80. A console process 68 on the service provider 60 network may be accessible by or via a network administrator process 90, for example from a device on client network 80 or from a device external to client network 80, to sign on to the customer's account. For example, the console process 68 may provide a web interface or some other interface via which a network administrator, via network administrator process 90, may sign on to the respective service customer's account to view and manage the account and resources provided by the service provider 60. A gateway control 70 process or plane of the service provider 60 network may perform tracking and management functions for one or more storage gateway(s) 84 installed at one or more customers of the service provider 60. Gateway control 70 and console process 68 may, for example, be implemented on one or more server computer devices on service provider 60 network. In at least some embodiments, gateway control 70 may be implemented as a control plane that includes two or more gateway control servers to provide load balancing and high availability.

FIGS. 16A and 16B are process flow diagrams that illustrate interactions among the components illustrated in FIG. 15 during a gateway activation process, according to at least some embodiments. The activation process involves two points of interaction from the customer's perspective. First, the customer interacts with the gateway 84, as shown in FIG. 16A. Second, the customer interacts with the service provider (SP) console 68, as shown in FIG. 16B.

FIG. 16A illustrates interactions among the customer (represented by network administrator process 90 in FIG. 15), gateway 84, and the service provider (SP) gateway control 70 during the activation process. After the gateway 84 is installed and/or powered on, the gateway 84 generates a public key (e.g., an RSA keypair), and collects metadata about the hardware and/or software of the device that the gateway 84 has

been installed on. For example, the metadata may include an IP address, a MAC address, or other hardware and software characteristics of the device. The gateway **84** then publishes the public key and the metadata, for example via an HTTP POST, to gateway control **70**. In response, gateway control **70** may generate an activation key, and returns the activation key to the gateway **84**. The activation key may be a globally unique identifier (GUID), for example an N-bit, randomly generated number. Gateway control **70** may store the activation key along with the public key and the metadata obtained from the gateway **84**.

After receiving the activation key from gateway control **70**, the gateway **84** advertises the activation key within the client network **80** at a fixed port (IP address:port) on the gateway **84** VM or device. The customer, via network administrator process **90**, may then access the fixed port of the gateway **84** to obtain the activation key; the access is redirected to the service provider (SP) console **68** process with the activation key in the query string.

In at least some embodiments, the activation key is valid for a fixed time or lifespan (for example, 30 minutes), after which the activation key expires. In at least some embodiments, since the activation key is valid only for a specified lifespan, a background garbage collection process may be provided at the service provider **60** that removes expired activation keys. In at least some embodiments, the lifespan for an activation key may be longer on the service provider **60** side than on the gateway **84** to handle borderline cases (for example, 45 minutes on the service provider **60** side, 30 minutes on the gateway **84**).

FIG. **16B** illustrates interaction among the customer (represented by network administrator process **90** in FIG. **15**), service provider (SP) console **68**, and the service provider (SP) gateway control **70** during the activation process. Once the network administrator process **90** has obtained the activation key from the gateway **84**, the activation key may be used to add the gateway **95** to the customer's service provider **60** account. After being redirected to the SP console **68**, the customer logs in to the account (e.g., via network administrator process **90**), and the activation key from the query string is used to fetch the metadata that the gateway **84** published to the gateway control **70**. At least some of this metadata is displayed to the customer (e.g., via network administrator process **90**). The metadata returned from gateway control **70** to the SP console **68** and displayed to the customer **90** is the metadata previously provided to gateway control **70** by the gateway **84**, and may be used to inform the customer **90** about the gateway **84** to be activated. The displayed metadata may confirm to the customer **90** that the respective gateway **84** indicated by the metadata is the gateway **84** that has been installed at the customer's network. For example, an IP address of the gateway **84** may be displayed, which the customer **90** may confirm is the IP address of the gateway **84**. In addition, the credentials (e.g., customer account number and/or other customer identification information) obtained from the customer **90** to log in to the account may be used in authenticating the customer **90** as the customer who owns the respective gateway **84** and associating the customer **90** with the respective gateway **84**.

The customer **90** may also be prompted, by SP console **68**, to enter additional information, for example a name for the gateway **84**. After viewing and verifying the displayed metadata, the customer **90** may authorize registration of the gateway **84** with gateway control **70** via SP console **68**, for example by selecting a "confirm" or "activate" or "register" user interface element. When the customer **90** authorizes registration of the gateway **84** via SP console **68**, SP console

68 may pass the activation key obtained from the customer **90** to gateway control **70**. Customer information such as a customer-supplied name for the gateway **84**, the customer account ID, and so on, may also be passed to gateway control **70**. The customer-supplied activation key is matched against the activation key previously provided to gateway control **70** by gateway **84**. The customer information (e.g., the name of the gateway **84**) is stored by gateway control **70** along with, for example, the metadata previously provided by the gateway **84**.

In at least some embodiments, all data exchanged between SP console **68** and SP gateway control **70**, and between gateway **84** and SP gateway control **70**, may be encrypted. In at least some embodiments, sensitive data such as the customer's credentials, access key or secret key is not passed in the activation process.

Referring again to FIG. **16A**, in at least some embodiments, the SP gateway control **70** is responsible for maintaining all information pertaining to registration and activation of the gateway **84**. The gateway **84** meanwhile continuously polls SP gateway control **70** asking for information to generate a certificate signing request (CSR). Once SP gateway control **70** has received authorization from the customer **90** via SP console **68** as illustrated in FIG. **16B** and matches the customer-supplied activation key to the activation key provided by gateway **84**, SP gateway control **70** may respond to the gateway **84** GET request by providing metadata including but not limited to at least some of the customer information received from the customer **90** as indicated in FIG. **16B**. The gateway **84** then generates a CSR and sends to SP gateway control **70**. In response to the CSR, SP gateway control **70** generates a certificate and signs the certificate with gateway **84**'s previously provided public key. In at least some embodiments, the certificate may contain customer and/or gateway information, for example the customer account ID and the customer-supplied gateway **84** name. SP gateway control **70** then responds by sending the self-signed certificate, encrypted with the public key previously provided by gateway **84**, to the gateway **84**. The certificate may then be used for authentication in future communications from the gateway **84** to the service provider **60**.

In at least some embodiments, to help prevent a customer from activating multiple gateways **84** using the same activation key, system/hardware-specific information may also be included along with the activation key which is published to the SP gateway control **70** by the gateway **84**.

FIGS. **17A** and **17B** are a flowchart of the activation process from the perspective of a storage gateway, according to at least some embodiments. As indicated at **500** of FIG. **17A**, after the gateway is installed and/or powered on, the gateway checks persistent storage to determine if it has already been activated. For example, the gateway may have been powered down for upgrade, maintenance, or for some other reason. If the gateway has been activated, the activation process proceeds to element **530** of FIG. **17B**, where the gateway may obtain configuration information from the SP gateway control.

At **500** of FIG. **17A**, if the gateway has not been previously activated, the activation process proceeds to element **502** of FIG. **17A**, where the gateway checks if it has any persisted customer information for generating a certificate signing request (CSR). If the gateway has the persisted customer information, the process proceeds to element **520** of FIG. **17B**. If the gateway does not have the persisted customer information, the process goes to element **504** of FIG. **17A**. At **504**, the gateway generates a public key (e.g., an RSA key-pair). The gateway may also collect metadata about the hard-

ware and/or software of the device that the gateway has been installed on. For example, the metadata may include an IP address, a MAC address, or other hardware and software characteristics of the device. The gateway then publishes the public key and metadata to the SP gateway control, as indicated at **506**. At **508**, the gateway receives an activation key from the SP gateway control. At **510**, the gateway advertises the activation key on a fixed port (IP address:port) on the service customer's network.

As indicated at **512** through **516** of FIG. 17A, the gateway may then poll the SP gateway control for customer information that is required for generating a CSR. The customer information may include, but is not limited to, an account ID of the customer and a customer-specified name for the gateway. At **512**, the gateway may pause, e.g. for a minute or for some other period, and then check to see if it has received the information from the SP gateway control. At **514**, if the information has not been received, then the gateway checks to see if the activation key has expired, as indicated at **516**. In at least some embodiments, the activation key is valid for a fixed time or lifespan (for example, 30 minutes), after which the activation key expires. At **516**, if the activation key has not expired, then the activation process returns to element **512** of FIG. 17A to continue polling the SP gateway control. At **516**, if the activation key has expired, then the activation process returns to element **504** of FIG. 17A to obtain a new activation key from the SP control plane.

At **514** of FIG. 17A, if the customer information has been received from the SP gateway control, then the activation process proceeds to element **518** of FIG. 17A, where the gateway stores the customer information to persistent memory. In at least some embodiments, the received customer information may be encrypted, and therefore the gateway may decrypt the information before storing the information. The process then proceeds to element **520** of FIG. 17B.

Referring to FIG. 17B, at **520**, the gateway may check to see if it already has a certificate. At **520**, if the gateway does already have a certificate, the process may proceed to element **530** of FIG. 17B, where the gateway may obtain configuration information from the SP gateway control. At **520**, if the gateway does not have a certificate, the process proceeds to element **522**. At **522**, the gateway generates a CSR and sends the CSR to the SP control plane. At **524**, the gateway receives a security certificate from the SP control plane in response to receiving the CSR; the certificate may serve as security credentials for the gateway. At **526**, the gateway may disable the advertisement of the activation key (see step **510** of FIG. 17A). At **528**, the gateway may save its current state to persist information (certificate, customer-specified gateway name etc.) that has been obtained in the activation process.

At this point, the activation process is complete. At **530**, the gateway may obtain configuration information from the SP gateway control. In at least some embodiments, once the customer has been notified that the gateway has been successfully activated, the customer may configure the installed and activated gateway via the SP console. The SP console may provide a user interface, for example a web interface, to which the customer can log on to the customer's account, select the gateway (which may be identified by the customer-specified name), and specify a configuration for the gateway. In at least some embodiments, the SP console passes this configuration on to the SP gateway control, which then configures the specified gateway via a connection (e.g., and SSL/TCP connection) initiated by the gateway itself.

Activation Key Security

As indicated at **510** of FIG. 17A, the activation key is made available at a public IP address on the service customer's

network, and may be passed unencrypted from the customer to the SP console in the query string. Although the activation key has a limited lifespan and the IP address is only known to the customer, there is still a short window of time in which the activation key is exposed at the IP:Port. While the activation key by itself is no good without the metadata that is also published by the gateway to the SP gateway control, the gateway may be vulnerable to some extent during this short window of time. In at least some embodiments, the customer may utilize security groups or other security measures to help prevent malicious users or processes from obtaining an activation key and activating someone else's gateway. In addition, since the customer is required to log in to the SP console process to activate a gateway, the gateway can be matched with the customer account that attempts to activate it.

Remote Gateway Management Using Gateway-Initiated Connections

Embodiments of a storage gateway may, for example, serve as an on-premise storage device and as an interface between a service customer's network and a storage service provided by a service provider. In at least some embodiments, an installed storage gateway may be activated, tracked, configured, and managed remotely via gateway control technology implemented at the service provider. FIG. 18 is a high-level block diagram that illustrates example gateway control architecture that may be employed in at least some embodiments. In at least some embodiments, as illustrated in FIG. 18, gateway control **70** may include a group of two or more gateway control servers **74** (e.g., gateway control servers **74A**, **74B**, **74C**, . . .). The multiple gateway control servers **74** may provide load balancing and high availability. During operation, at a given time, a particular installed and activated storage gateway **84** on a service customer's network **80** is connected to a particular one of the gateway control servers **74**. However, note that the storage gateway **84** may be connected to a different gateway control server **74** at some other time.

A gateway control server **74** that is currently connected to storage gateway **84** may manage the storage gateway **84** by sending requests or commands to the storage gateway **84** via intermediate network **50**. Requests initiated from the gateway control server **74** to manage the storage gateway **84** may include, but are not limited to, configuration change requests and operation requests. However, since the storage gateway **84** may be deployed behind a client network **80** firewall, a gateway control server **74** may not be able to reach the gateway **84** from outside the firewall unless an exception rule is created for the gateway **84**. In addition, in at least some embodiments, the security model for the storage gateway **84** may dictate that external processes, including but not limited to service provider processes, are not allowed to initiate connections to the storage gateway **84**.

In at least some embodiments, to enable a gateway control server **74** to send requests or commands to storage gateway **84** while enforcing the security model that does not allow the service provider to establish connections to the gateway **84**, methods and apparatus for remote gateway management using gateway-initiated connections are provided. In the remote gateway management method, a gateway initiates a connection to the service provider by sending a connection request. In at least some embodiments, the connection is established to a particular gateway control server **74** via a load balancer **72**. However, the gateway **84** does not send requests messages to the service provider via the gateway-initiated connection. Instead, the service provider (e.g., a gateway control server **74**) holds the connection pending requests to be sent to the gateway **84**, while the gateway **84** waits for a response. Upon receiving a request for the gateway **84**, for

example from a network administrator process **90** or some other process on the client network **80** on which the gateway **84** is instantiated, the service provider (e.g., a gateway control server **74**) sends the request to the gateway **84** via the gateway-initiated connection that the service provider (e.g., a gateway control server **74**) has been holding. The gateway **84** may also send a response to a request to the service provider **80** via the gateway-initiated connection.

In at least some embodiments, a gateway control server **74** to which a connection from gateway **84** is established (e.g., gateway control server **74A**) may register the connection with registration service **76**. If a gateway control server **74** receives a request for a gateway **74** to which it does not hold a connection, the gateway control server **74** may query the registration service **76** to find out which gateway control server **74** holds the connection, and forward the request to the gateway control server **74** that holds the connection to the gateway **84**. In some embodiments, as an alternative, a gateway control server **74** that receives a request for a gateway **74** to which it does not hold a connection may simply broadcast the request to two or more other gateway control servers **84**.

In at least some embodiments, the service provider **80** may employ a ping process to monitor the gateway-initiated connections. In the ping process, a gateway control server **84** that maintains a connection to a gateway **74** may periodically or aperiodically send a ping message to the gateway **84**. The gateway **84** responds to the ping message. Upon detecting that the gateway **84** has not responded to the ping message(s) for some specified time-out period, the gateway control server **74** may drop the connection, and may un-register the connection with the registration service **76**.

In at least some embodiments, the ping messages may be sent to the gateway(s) **74** at periodic intervals. At least some embodiments may adjust the ping intervals according to the reliability of the connections to specific gateways **84** so that ping messages are sent at shorter intervals to a gateway **84** for which the connection has been unreliable and at longer intervals to a gateway for which the connection has been generally reliable. The ping interval may be increased over time to a given gateway **84** as the connection remains reliable, and may be decreased to a given gateway **84** for which the connection has been unreliable.

In at least some embodiments, a gateway **84** may detect if its gateway-initiated connection has been terminated or dropped. Upon detecting that the connection has terminated, the gateway **84** may send another connection request to the service provider **80** to re-establish the connection. Note that the connection may be re-established to a different gateway control server **74** than the one that formerly held the connection. In at least some embodiments, a gateway **84** may determine that its gateway-initiated connection has been dropped by monitoring the ping messages and determining that a ping message has not been received over the connection for a specified time-out period.

Thus, in the remote gateway management method, a gateway **84** establishes a connection to the service provider, anticipating and waiting for request(s) from the service provider. The service provider holds the connection pending requests for the gateway **84**. Upon receiving a request for the gateway **84**, the service provider forwards the request to the respective gateway over the gateway-initiated connection. The service provider and the gateway both monitor and manage the connection so that, if the connection drops for some reason, the drop is detected and the gateway **84** re-establishes the connection.

FIG. **19** is a flowchart of a method for remote gateway management using a gateway-initiated connection, according

to at least some embodiments. As indicated at **600**, the gateway establishes a connection to a gateway control server via a connection request. For example, the gateway may establish an outbound SSL/TCP connection with the gateway control server through a load balancer, as illustrated in FIG. **18**, via a connection request. As indicated at **602** of FIG. **19**, once the connection to the gateway is established, the gateway control server holds on to the connection and keeps the connection alive. As indicated at **604** of FIG. **19**, the gateway control server receives a request for the gateway. For example, a gateway control server **74** may receive a configuration request or operation request for the gateway **84** from the respective network administrator process **90** via a console process **68**, as illustrated in FIG. **18**. After the gateway control server receives the request for the gateway, the gateway control server forwards the request to the gateway via the gateway-initiated connection, as indicated at **606** of FIG. **19**.

Referring again to FIG. **18**, a service customer may access the service provider console **60** to initiate configuration change requests or operation requests for an indicated storage gateway **84**. For example, a network administrator, via network administrator process **90**, may send a request to a gateway **84** via a console process **68**. The console process **68** may then send the request to a gateway control server **74** behind load balancer **72**. However, the gateway control server **72** to which the console process **68** sends the request may not be the gateway control server **72** that holds the connection to the respective gateway **84**. For example, gateway control server **72B** may hold the connection to gateway **84**, while the request for gateway **84** may be sent to gateway control server **72A**. Therefore, a gateway control server **72** that receives the request from console process **68** (e.g., gateway control server **72A**) may need to forward the request to the gateway control server that holds the connection to the gateway **84** (e.g., gateway control server **72B**) in order to deliver the request to the appropriate gateway **84**. Thus, at least some embodiments may provide a method or methods for a gateway control server **72** (e.g., server **72A**) to get a request for a particular gateway **84** received from the console process **68** to the gateway control server **72** (e.g. server **72B**) that currently holds a connection to the particular gateway **84** indicated by the request.

In some embodiments, to accomplish this, a gateway control server **72** (e.g., server **72A**) that receives a request for a gateway **84** to which the server **72** does not hold a connection may broadcast the request to all of its peer gateway control servers **72**. FIG. **20** is a flowchart of a method for a gateway control server to broadcast a gateway request to its peer servers, according to some embodiments. As indicated at **620**, when each gateway control server **72** is instantiated, the server **72** may register with a registration service **76**. When a gateway control server **72** exits, the server **72** is unregistered from the registration service **76**. The registration service **76** may, for example, be backed by a database service or a distributed storage service. As indicated at **622**, a gateway control server **72** (e.g., server **72A**) may receive a request for a gateway **84** to which the server **72** does not hold a connection. To broadcast the request to its peer gateway control servers **72**, the gateway control server **72** (e.g., server **72A**) may poll the registration service **76** to discover its peer gateway control servers **72** (e.g., servers **72B** and **72C**), as indicated at **624**. The gateway control server **72** (e.g., server **72A**) may then forward the gateway request to all of the servers **72** discovered via the registration service **76**, as indicated at **626**. The gateway control server **72** that currently holds the connection to the gateway **84** indicated by the request (e.g., server **72B**) may then send the request to the respective gateway **84**.

FIG. 21 is a flowchart of an alternative method for getting a gateway request to the appropriate gateway control server, according to at least some embodiments. As indicated at 640, when a gateway control server 72 (e.g., server 72B) receives a connection request from a gateway 84, the server 72 registers the pairing with the gateway 84 in the registration service 76. As indicated at 642, a gateway control server 72 (e.g., server 72A) may receive a request for a gateway 84 to which the server 72 does not hold a connection. As indicated at 644, the gateway control server 72 (e.g., server 72A) that receives the request for a gateway 84 to which the server 72 does not hold a connection may then query the registration service 72 to find out which gateway control server 72 (e.g., server 72B) currently holds a connection with the gateway 84, and may then forward the request to the gateway control server 72 (e.g., server 72B) indicated by the registration service 76, as indicated at 646. The gateway control server 72 that currently holds the connection to the gateway 84 indicated by the request (e.g., server 72B) may then send the request to the respective gateway 84 via the gateway-initiated connection.

In at least some embodiments, when a request is delivered to and handled by a gateway 84, a status is returned from the gateway 84 to the gateway control server 72 that currently holds the connection to the gateway 84 (e.g., server 72B), which subsequently returns the status to the gateway control server 72 from which it previously received the forwarded request (e.g., server 72A), which then returns the status to the console process 68. The console process 68 may then provide an indication of results of the request to the customer process (e.g., network administrator process 90) that initiated the request. If a request fails to reach the target gateway 84 for some reason, for example if the gateway 84 indicated by the request is unavailable or cannot be found, the console process 68 may provide an indication of failure of the request to the customer process (e.g., network administrator process 90) that initiated the request. The customer process may retry the request, if necessary or desired.

FIG. 22 is a flowchart of a method for establishing, monitoring and maintaining gateway-initiated connections, according to at least some embodiments. As indicated at 660, a gateway may be instantiated on a client network. As indicated at 662, after instantiation, the gateway sends a connection request to the service provider to establish a secure connection (e.g., an SSL (Secure Socket Layer)/TCP connection) to the service provider. In at least some embodiments, a gateway control process at the service provider may hold the connection, and may register the connection with a registration service, as indicated at 664. Requests for the gateway received by the service provider may then be forwarded to the gateway over the gateway-initiated connection.

As indicated at 666, the gateway control process may drop the connection. For example, in at least some embodiments, the gateway control process may periodically or aperiodically ping the gateway over the connection and may, upon detecting that the gateway is not responding to the ping, drop the connection. If registered with a registration service, the gateway control process may unregister the connection.

As indicated at 668, the gateway may detect that the connection has been dropped. For example, in at least some embodiments, the gateway control process may periodically or aperiodically ping the gateway over the connection. The gateway may detect that the connection has been dropped by determining that pings from the service provider are not being received over the connection.

Note that other methods for detecting dropped connections from either the service provider side or the client network/gateway side may be employed in some embodiments.

Gateway Proxies

FIG. 18, described above, illustrates a service provider network that includes a gateway control 70 implemented as a gateway control plane that includes multiple gateway control servers 74. In at least some embodiments, the service provider network may include a gateway proxy plane that includes multiple gateway proxy nodes and that may be used by the gateway control plane to communicate with storage gateways. The gateway proxies may be used to hold and manage the gateway-initiated connections for the gateway control servers 74. The gateways 84 initiate connections to the gateway proxies; the gateway proxies may maintain the communications channels to the gateways 84, and may help in ensuring the secure exchange of messages between the service provider (e.g., the gateway control servers 74) and the gateways, as well as helping to prevent misuse such as multiple copies of the same gateway 84.

Gateway-Proxy Interactions

FIG. 23A is a block diagram that broadly illustrates an architecture for a service provider network that includes a gateway proxy plane, according to at least some embodiments. The gateway proxy plane may include two or more proxy nodes 700, a proxy store 702, a client-side interface process (CIP) 720 that is exposed to the external network, and a server-side interface process (SIP) 710 between the proxy nodes 700 and gateway control server(s) 74 that is not exposed to the external network. In some embodiments, the gateway proxies 700 may be implemented on the same physical devices as the gateway control server(s) 74. In other embodiments, the gateway proxies 700 may be implemented on separate devices than the gateway control server(s) 74.

A storage gateway 84 that is installed and activated initiates a secure connection request (e.g., an SSL/TCP connection request) to the gateway proxy nodes 700 via the CIP 720. The proxy node 700 (in this example, proxy node 700B) that receives the connection request examines the gateway's certificate associated with the connection request to find the gateway identifier and customer account identifier of the gateway 84 that initiated this connection. The customer and gateway 84 may be authenticated using the gateway identifier and customer account identifier from the certificate. After authenticating the customer and gateway 84, the proxy node 700 then publishes to the proxy store 702 that it is the authoritative proxy 700 to communicate with the connected gateway 84. The proxies (e.g., proxy 700A and 700B) may query the proxy store 702 to discover other proxies that currently hold connections to particular gateways.

In at least some embodiments, proxy store 702 may be implemented as a database. The database may be either a distributed or a centralized database. In at least some embodiments, the proxy store 702 may store the following associations:

(gateway ID, account ID, proxy endpoint)

When a message is to be sent to a gateway 84, a proxy 700 may query the proxy store 702 to find which proxy 702 has a connection to the gateway 84. In at least some embodiments, there exists only one entry per gateway 84 in the proxy store 702.

Gateway Control Server-Proxy Interactions

FIG. 23B illustrates a gateway control server messaging a gateway through the gateway proxy plane, according to at least some embodiments. As shown in FIG. 23B, in at least some embodiments, the gateway control server 74 may have a message that needs to be sent to a particular gateway 84. The gateway control server 74 sends the message to the gateway proxy nodes 700 via the SIP 710. If the proxy node 700 that receives the message holds the connection to the gateway 84,

the proxy node 700 forwards the message to the gateway 84 via the connection. However, if the proxy node 700 that receives the message does not hold the connection to the gateway 84, the proxy node 700 queries the proxy store 702 to determine which proxy node 700 holds the connection to the gateway 84, and forwards the message to the authoritative proxy node 700 (in this example, proxy 700B). The authoritative proxy node 700 then forwards the message to the gateway 84 via the connection.

FIG. 23C illustrates a gateway responding to a gateway control server request through the gateway proxy plane, according to at least some embodiments. In at least some embodiments, a response from gateway 84 to gateway control server 74 may follow the reverse path that the request from the gateway control server 74 to the gateway 84 followed as shown in FIG. 23B, starting at the CIP 720 receiving the response from gateway 84. The CIP 720 sends the response to the proxy node (proxy 700B) from which it received the request. Note that proxy 700B does not know which gateway control server 74 the response is for. Proxy 700B completes the request by sending the response to the proxy node (proxy 700A) from which it received the request. Proxy 700A then sends the response to the gateway control server 74 that initiated the request.

Connection Monitoring and Management

In at least some embodiments, a ping process may be implemented that is used by the proxies in managing the gateway-initiated connections. In at least some embodiments, a gateway 84 initiates a secure connection, e.g. an SSL/TCP connection, to a gateway proxy 700 via the CIP 720, as previously described. The gateway proxy 700 may periodically or aperiodically send a ping message to the gateway 84. Each ping message may include a timeout; if the gateway 84 does not receive a ping within the time interval, it closes the current connection and re-initiates a connection via the CIP 720. In at least some embodiments, there is only one proxy-gateway mapping in the proxy store 702 at any point in time. If a gateway proxy 700 sends a ping and does not get a response from the gateway 84, it closes its connection to the gateway 84.

In at least some embodiments, on every ping, the gateway proxy 700 checks to see if it is the authoritative proxy for a given gateway 84 by querying the proxy store 702 to determine if another proxy 700 has published a connection to the gateway 84. If it is not the authoritative proxy, the proxy 700 closes the connection to the gateway 84. This may handle cases where multiple connections to the proxy nodes 700 have been initiated by the same gateway 84, for example if the certificate of a gateway 84 has been copied to another gateway and both gateways try to initiate connections.

FIG. 23D illustrates ping message exchange for a gateway proxy plane, according to at least some embodiments. In at least some embodiments, a ping in relation to gateway proxies is an end-to-end ping. A reason for pings is that the TCP “keepalive” functionality has a minimum interval of 2 hours, while embodiments may need to detect connection timeouts or terminations at shorter time intervals.

In at least some embodiments, a ping follows the path as shown in FIG. 23D. A gateway proxy node (in this example, proxy 700B) sends a ping message via the SIP 710. The message hits one of the gateway proxy nodes 700, in this example proxy 700A. Proxy 700A finds the authoritative proxy 700 (in this example, proxy 700B) for the gateway 84 by querying the proxy store 702, and forwards the ping message to proxy 700B. Proxy 700B forwards the message to the gateway 84, and the reply from the gateway 84 follows the same path. In at least some embodiments, once proxy 700B

gets a reply to a ping from the gateway 84, it increases its ping interval to the gateway 84. If a gateway 84 connection breaks, the ping interval may be reset to a minimum value. Thus, poor gateway-proxy connections tend to get pinged more often.

The end-to-end ping method described above, in which the proxy 700 initiates the ping message by first sending the ping message to the SIP 710, may help to ensure that the gateway proxy nodes 700 are reachable from the control plane. If a ping fails, the proxy 700 may assume that it is not reachable from the control plane (e.g., due to a network partition) and close the connection to the gateway 84.

Remote Gateway Management Using Long-Polling Connections

In some embodiments, a long polling technique may be used for gateway-initiated connections. Referring back to FIG. 18, long polling is a polling technique that emulates an information push from a server (e.g., a gateway control server 74) to a client (e.g., the storage gateway 84). In the long polling technique, a client (e.g., the storage gateway 84) initiates a long-polling connection to the server (e.g., a gateway control server 74) and requests information from the server as in a standard client/server poll. However, if the server does not have any information available for the client, instead of sending an empty response, the server holds the client’s request and waits for information for the client to become available. Once the information becomes available, the server (e.g., a gateway control server 74) may respond to the client’s long polling request, the response including the information to be sent to the client (e.g., the storage gateway 84).

In a gateway-initiated connection method that uses long-polling, the gateway 84 establishes a connection to a gateway control server 74 via a long polling request. For example, the gateway 84 may establish an outbound SSL/TCP connection with the gateway control server 74 through a load balancer 72, as illustrated in FIG. 18, via a long polling request. The gateway control server 74 holds on to the request and keeps the connection alive. The gateway control server 74 receives a request for the gateway 84. For example, a gateway control server 74 may receive a configuration request or operation request for the gateway 84 from the respective network administrator process 90 via a console process 68, as illustrated in FIG. 18. After the gateway control server 74 receives the request for the gateway 84, the gateway control server 74 sends a response to the gateway’s long polling request; the response includes the request for the gateway 84 (e.g., a configuration request or operation request). In some embodiments, as an alternative, the gateway control server 74 may send the received request to the gateway 84 on the established connection to the gateway that the gateway control server is maintaining without responding to the long polling request.

Block Storage I/O Operations on a Storage Gateway

Embodiments of a storage gateway may be implemented as a cached gateway or a shadowing gateway, as previously described. In an example embodiment, a cached gateway may be thought of as an on-premise block-based appliance that leverages on-premise (local) storage for most frequent accessed data and remote storage provided by a storage service for essentially infinite total capacity. FIG. 6 is a high-level block diagram that broadly illustrates the architecture of and data flow in an example network environment in which an embodiment of a cached gateway is implemented. A cached gateway may serve as an interface between a service customer’s local network and a storage service at a service provider’s network. In at least some embodiments, a cached gateway may expose an iSCSI interface to processes on the customer network, although other data interfaces may be exposed in some embodiments. As such, the cached gateway may appear

as a data interface target (e.g., an iSCSI target) operating within the client network, e.g., the cached gateway may appear on the client network as a storage array. The cached gateway may, for example, expose logical unit numbers (LUNs), e.g., block-based storage devices such as hard disks, to processes executing on devices within the client network. The processes in turn may initiate data sessions (e.g., SCSI sessions) with LUNs and send data commands (e.g., SCSI commands) to the cached gateway.

FIG. 24 illustrates a general architecture for and data I/O operations of a cached gateway, according to at least some embodiments. In general, in a cached gateway 800, when write data is received from a customer process 830, the data is appended to a write log 814; the data is later uploaded to the remote data store 820 from the write log 814 by an upload process. Metadata for the write data relative to a block, e.g. block location, block type, offset(s) and length, may be added to a metadata store 806. In at least some embodiments, the metadata store 806 may be implemented as a database, for example a Berkeley database (BDB). A cached gateway 800 may also locally cache at least some data to a local cache 812, e.g. frequently and/or recently used data, which may improve response to customer read requests as some reads may be satisfied from local cache 812 instead of from the remote data store 820. Local cache 812 may also be referred to as a read cache. The metadata store 806 may also contain location and other information for locally cached read data in local cache 812. While FIG. 24 shows an embodiment in which one metadata store 806 includes both read cache entries and write cache entries, in some embodiments the read cache entries and write cache entries may be maintained in separate metadata stores 806. In at least some embodiments, data read requests from customer processes 830 may be serviced from the write log 814 or local cache 812, if possible; the requested data may be fetched from the remote data store 830 if not. Data from the local cache 812 or the remote data store 830 that is fetched and buffered (e.g., to a block buffer 804) to satisfy a read request may be updated with data from the write log 814, if updates exist in the write log 814 for the data, before the data is returned to the customer process 830 to satisfy the read request.

In at least some embodiments, both the write log 814 and data cache 812 may be implemented in a common, local block-based data store 810. The block data store 810 may be implemented in volatile memory, non-volatile memory, or in a combination thereof. The block data store 810 may be implemented on physical memory within the physical device on which cached gateway 800 is implemented, on memory external to the physical device on which cached gateway 800 is implemented (e.g., on one or more storage devices allocated to the gateway 800 by the customer), or on a combination thereof.

Write log data and cached read data may both be stored to the block data store 810 in a block storage format, for example as 4 MB (four megabyte) blocks. The cached read blocks in the block data store 810 may be considered as a read cache, and the write log blocks in the block data store may be considered as a write buffer. The metadata store 806 may contain entries for locating both read cache 812 blocks and write log 814 blocks in the block data store 810. Blocks may be read from the read cache 812 (or from the write log 814) to satisfy read requests, and blocks may be uploaded from the write log 814 to the remote data store 820 via an upload process. In at least some embodiments, when uploading a write block from the write log 814, the uploaded data may be added to the read cache 812 as a new read block. The uploaded write log 814 blocks may be marked as “free” in the block

data store 810, and the metadata store 806 appropriately updated to reflect the changes to the block data store 810.

In at least some embodiments, a write request may modify or mutate only a relatively small portion of a block. Thus, in at least some embodiments, when uploading a block from write log 814, only the mutated portion may be uploaded to remote data store 820, for example using a data deduplication technique as previously mentioned. In addition, the write log 814 may include two or more overlapping writes (i.e., writes to the same logical block) stored in different write log 814 blocks. When uploading write data from the write log 814, the two or more overlapping writes may be combined for uploading. This combining may be performed outside the data store, e.g. in a block in block buffer 804; the blocks in write log 814 itself are not mutated.

As mentioned above, in at least some embodiments, when uploading a write block from the write log 814, the uploaded data may be added to the read cache 812 as a new read block. For at least some cases, for example when a write block includes numerous mutations and/or when a large portion of the write block has been mutated, the write block is simply copied to the read cache 812 as a new read block, and the metadata store 806 is updated. However, as mentioned above, a write request may modify or mutate only a relatively small portion of a write log 814 block. Thus, in at least some cases, the respective block may first be fetched from remote data store 820, and the fetched block updated with the mutation(s) from the write log 814, before adding the block to the read cache 812, to ensure that the entire block in read cache 812 is up-to-date. As mentioned, the write log 814 may include two or more overlapping writes (i.e., writes to the same logical block) stored in different write log 814 blocks, and thus the fetched block may be updated according to one or more write log 814 blocks. In at least some embodiments, the fetched block may be stored to block buffer 804 for updating from the write log 804 blocks before being added to the read cache 812.

Generally, new writes are stored to previously freed write log 814 blocks in the block data store 810; however, if the block data store 810 is detected as being full or nearly full, one or more cached read blocks may be purged to make room for the write data. Note that read blocks may be purged from the block data store 810 for other reasons, for example to clear space for new read data. Different techniques or policies may be used to purge read blocks from the block data store 810 in various embodiments. For example, in some embodiments, a least recently used (LRU) policy may be applied to purge the stalest read blocks from the block data store 810.

In at least some embodiments, the cached gateway 800 may provide an interface to two or more volumes 822 on the remote data store 820. In at least some embodiments, a separate write log 814 and read cache 812 may be maintained by the cached gateway 800 for each volume 822. In at least some embodiments, the separate write logs 814 and read caches 812 for two or more volumes 822 may be implemented in the same block data store 810. However, in at least some embodiments, the write logs 814 and read caches 812 for different volumes 822 may be logically or physically separated on the block data store 810. In addition, in at least some embodiments, separate metadata stores 806 may be maintained for the separate volumes 822.

While FIG. 24 shows read cache 812 and write log 814 as logically separate in block data store 810, in at least some embodiments read blocks and write log blocks for a given volume 822 may be physically intermixed in block data store 810. For example, a first physical block may be a read block, a second through fifth physical blocks may be write blocks, the next two physical blocks may be read blocks, and so on.

As mentioned, FIG. 24 illustrates a general architecture for and data I/O operations of a cached gateway, according to at least some embodiments. However, a storage gateway may also be configured as a shadowing gateway, for example as illustrated in FIG. 7. FIG. 25 illustrates a general architecture for and data I/O operations of a shadowing gateway, according to at least some embodiments. A shadowing gateway 801 may include a similar architecture, components, and data I/O operations as illustrated and described for cached gateway 800 in FIG. 24, except that a shadowing gateway 801 does not include a read cache 812 or entries in metadata store 806 for the read cache 812, and the read-related operations described above for a cached gateway are not performed. Write operations for a shadowing gateway may be similar to those for a cached gateway, except that writes are not added to a read cache. In addition, read and write requests from customer process(es) 830 are forwarded to a local data store 840. Write data from the write requests, however, are shadowed to remote data store 820. In at least some embodiments, the write data are appended to the write log 814 in block data store 810, and the write data in the write log 814 are periodically or aperiodically uploaded to the remote data store 820, which maintains a snapshot 824 of the primary data store on local data store 840.

In at least some embodiments, the write log 814 and write operations for cached gateways, for example as illustrated in FIG. 24, and for shadowing gateways, for example as illustrated in FIG. 25, may be optimized for write performance. In at least some embodiments, at least some I/O operations of a gateway 800 may use block data store 810 as a sequential data store. In particular, the write log 814 may be treated as a sequential data structure, and write operations to the write log 814 may be implemented as sequential write operations. In at least some embodiments, the write log 814 may be treated as a one-dimensional data buffer implemented as a linear or circular queue. For cached gateways, data downloaded from remote data store 820 may be stored in read cache 812 separately from the write data sent from the customer process(es) 830 to the gateway 800, which is stored in write log 814. For both cached gateways and shadowing gateways, write requests may be received from the customer process(es) 830 in any order (i.e., the write requests may be non-ordered or non-sequential), and write data indicated by the non-ordered write requests received from the customer process(es) 830 may be of arbitrary sizes and may be directed to arbitrary locations or offsets in the target data store. However, the arbitrary write data received from the customer process(es) 830 in non-ordered write requests is sequentially written and appended to the write log 814. In at least some embodiments, the appending may be done at a sub-block level; that is, two or more instances of write data may be appended within the same block in the write log 814. Metadata for the updates to the write log 814, e.g., offset and length of the write data in the write log 814 blocks as well as offset in the target data store, is stored to the metadata store 806.

FIG. 26 is a flowchart of a method for writing to a write log on a block data store, according to at least some embodiments. Implementing the write log 814 as a sequential data structure, for example as a one-dimensional queue, may enable the I/O handler 802 to perform sequential writes of arbitrary write data received from customer process(es) 830 to the block data store 810. As indicated at 850, one or more write requests may be received from a customer process 830. The write requests may be received in any order (i.e., the write requests may be non-ordered), and the write data indicated by the write requests received from the customer process(es) 830 may be of arbitrary sizes and may be directed to arbitrary

locations or offsets in the target data store. As indicated at 852, sequential writes may be performed to sequentially write the arbitrary write data to the write log 814 on block data store 810. As indicated at 854, the data in the sequential writes to the block data store 810 may be written to contiguous locations in the block data store 810, for example in contiguous locations (e.g., sectors) on a disk storage device that implements the block data store 810. Note that contiguous locations may be, but are not necessarily, within the same write log block. Using sequential writes to a storage device may reduce or eliminate the need to perform random sector seeks on the underlying storage device. Performing random sector seeks negatively impacts I/O operations. For example, disk I/O throughput may be increased by 10x to 100x by using contiguous writes when compared to non-sequential, non-contiguous writes that require random sector seeks. As indicated at 856, the metadata store 806 may be appropriately updated to reflect the writes to the write log 814. In at least some embodiments, metadata for the writes may be sequentially added to the metadata store 806, which may allow reading of the metadata store 806 by processes that need to access data in the write log 814 more efficient than if the metadata was more randomly added to the metadata store 806.

In at least some embodiments, it may not always be possible to write all write log 814 data to contiguous locations in the block data store 810. For example, there may be a read cache 812 block between two write log 814 blocks. Thus, at 854, embodiments may attempt to write the write log 814 data to contiguous locations as much as possible, but may have to skip some locations (e.g., blocks) if the locations are marked as being used. The metadata store 806 is appropriately updated so that the write log 814 data can be located, even if the data are not stored in contiguous blocks.

As described above, logically, the arbitrary write data is appended to the end of the write log. To implement this, in at least some embodiments, the block buffer 804 is reserved in blocks of the same size used in the write log 814 (e.g., 4 MB blocks). An allocated buffer block is appended to until full. Another buffer block may be allocated for appending new write data; full buffer blocks may be asynchronously and sequentially flushed to the write log 814 on the block data store. Full blocks in the write log 814 may be asynchronously and sequentially uploaded to the remote data store 820 by the upload interface; uploaded blocks from the write log 814 may be marked as "free".

In cached gateway implementations as illustrated in FIG. 24, to maintain data consistency, read data may need to be merged with write data before the gateway 800 returns the requested data to a customer process 830. FIG. 27 is a flowchart of a method for satisfying a read request, according to at least some embodiments of a cached gateway. As indicated at 860, a read request is received from a customer process 830. In at least some embodiments, when a read request is received from a customer process 830, the gateway 800 looks up the data range of the read in the metadata store 806 to determine if there is data in the write log 814 that overlaps the read range. At 862 of FIG. 27, if overlapping data is found in the write log 814 that fully covers the read range, the data from the write log 814 may be used to directly satisfy the read request, as indicated at 864. Otherwise, at 866 of FIG. 27, if overlapping data is found in the write log 814 that partially covers the read range, the read cache 812 may be checked to see if data is present for the data range, as indicated at 868. If data is in the read cache 812, then one or more data block(s) may be fetched from the read cache 812, as indicated at 870. Otherwise, one or more blocks may be fetched from remote data store 820, as indicated at 872. Note that, in some embodiments, blocks

may be fetched from both the read cache and remote data store **820** to satisfy some read requests. At **874** of FIG. **27**, the fetched data blocks may then be updated with mutated data from the write log **814**. At **876** of FIG. **27**, the mutated data may be returned to the requesting process **830** to satisfy the read request. In some embodiments, the updated blocks may be added to the read cache **812**, as indicated at **878** of FIG. **27**.

In some embodiments, blocks read from the remote data store **820** to satisfy a read request may be added to the read cache **812** and updated from the write log **814** prior to sending the blocks to the requesting process **830**. Alternatively, the blocks may be buffered, for example to block buffer **804**, and updated in the buffer. The updated blocks may then be sent from the buffer **804** to the requesting process **830** and added to the read cache **814** from buffer **804**.

In some embodiments, blocks in read cache **812** that are to be used to satisfy a read request may be updated in place with data from the write log **814** and then sent from the read cache **812** to the requesting process **830** to satisfy the read request. Alternatively, the blocks may be read from the read cache **812** and buffered, for example to block buffer **804**, and updated in the buffer. The updated blocks may then be sent from the buffer **804** to the requesting process **830** and added to the read cache **814** from buffer **804**. The previous versions of the blocks in the read cache **812** that were read into the buffer may be marked as free and/or overwritten by the newly updated blocks.

At **866** of FIG. **27**, if no overlapping data is found in the write log **814**, the read cache **812** may be checked to see if the read request can be satisfied from the read cache **812**, as indicated at **880** of FIG. **27**. At **880** of FIG. **27**, if the read request can be satisfied from the read cache **812**, then data from the read cache **812** may be returned to the customer process **830** to satisfy the read request, as indicated at **882** of FIG. **27**. At **880** of FIG. **27**, if the read request cannot be satisfied from the read cache **812**, one or more data block(s) may be fetched from remote data store **820**, as indicated at **884** of FIG. **27**. Data from the fetched blocks may be returned to the customer process **830** to satisfy the read request, as indicated at **886** of FIG. **27**. In some embodiments, the blocks fetched from remote data store **820** to satisfy a read request may be added to the read cache **812**, as indicated at **888** of FIG. **27**.

In at least some embodiments, a gateway **800** may allow customers to request, a snapshot of the write log **814** to be taken and uploaded to the remote data store **820**, for example through a console process provided by the service provider. In addition, or instead, the gateway **800** may periodically or aperiodically automatically take and upload a snapshot of the write log **814** to the remote data store **820**. Uploading a snapshot of the write log **814** may, for example, provide protection of data from hardware and software failures. In at least some embodiments, the snapshot is a point-in-time snapshot; only mutated data that is in the write log at the time the snapshot is requested is uploaded in the snapshot. In at least some embodiments, for cached gateway implementations, when the mutated data is uploaded, the locally stored read cache **812** may also be updated with at least some of the data being uploaded so that the data does not need to be downloaded from the remote data store **820** for future reads. After the mutated data is uploaded to the remote data store **820**, the data in the write log **814** and the corresponding data in the metadata store **806** can be discarded (e.g., marked as "free"), and the space can be reused.

Coalescing Write Data for Upload to the Remote Data Store

As previously described, write log blocks may be periodically or aperiodically uploaded to the remote data store. In at

least some embodiments, a data deduplication technique may be used in uploading the write log blocks. However, the described data deduplication technique operates during the upload process on whatever data is in the block(s) that are staged to be uploaded. Since arbitrary writes from the customer process(es) are sequentially appended to the write log, and the customer process(es) may write more than once to the same location in the target data store, a write log block or blocks may include more than one write directed to the same location (e.g., offset and/or range) of the target data store.

Thus, at least some embodiments may implement a pre-upload coalescing technique for the write data in the write log blocks. In this technique, the metadata for a write log block (or blocks) being staged for uploading may be examined to determine if there is more than one write in the write log block(s) directed to the same location in the target data store. If there is more than one write to given location, then the earlier write(s) may be suppressed when building a buffer block to be uploaded. Thus, a block that is passed to the upload process for uploading, e.g. according to the data deduplication technique, may include only one write (the most recent write) to a given location, rather than possibly two or more writes to the same location that may be present if the pre-upload coalescing technique was not applied.

Remote Gateway Monitoring and Diagnostics Techniques

Embodiments of a storage gateway may, for example, serve as an on-premise storage device and as an interface between a service customer or client and a storage service provided by a service provider. As noted with respect to the gateway security model, in at least some embodiments, a storage gateway can initiate all connections to the service provider, and does not accept service provider-initiated connections. In at least some embodiments, a storage gateway may be activated, tracked, configured, and managed remotely via gateway control technology implemented at the service provider via gateway-initiated connections. The client configures and operates a storage gateway in the client's data center via remote access to a console process at the service provider; the console process communicates with the storage gateway via the gateway control technology. A gateway security model and gateway control technology that may be used in at least some embodiments are described above in the sections titled Storage Gateway Security Model, Remote Gateway Management Using Gateway-Initiated Connections, and Gateway Proxies.

Embodiments of remote gateway monitoring and diagnostics techniques are described that may leverage resources (e.g., storage and/or computation resources) provided by the service provider and the gateway control technology to remotely collect, store, analyze, and act on gateway operational health and status information, which for simplicity may be referred to herein as gateway status information. In embodiments, gateway status information may be collected on a storage gateway and sent to a gateway control plane at the service provider via a gateway-initiated connection. The gateway control plane may store the gateway status information to a status data store or stores for the gateway. In at least some embodiments, different portions (e.g., different gateway operational metrics) of the gateway status information may be stored to different status data stores, and/or the same portion or all of the gateway status information may be stored to different status data stores. In at least some embodiments, the status data store(s) may be implemented as a remote storage resource provided by a storage service of the service provider (see, e.g., FIG. **5**). A status data store may, for example, be implemented as a database, a log file, or as other types of data store. One or more gateway status processes (referred to

herein as gateway status proxy(s)) at the service provider may monitor and analyze the information in the status data store(s). In at least some embodiments, a gateway status proxy may be implemented on a virtualized computation resource provided by a hardware virtualization service of the service provider (see, e.g., FIG. 5). Upon detecting that a problem or potential problem exists on the gateway from the analysis of the status data store(s), a gateway status proxy may take appropriate action, which may involve informing an administrator of the service client network on which the gateway is installed and/or directing the gateway to take some action via the gateway control. A gateway status proxy may also generate gateway status reports and provide the reports to the client network administrator, either automatically or in response to a request from the administrator. A gateway status proxy may also provide snapshots or streams of specified gateway status information to the client network administrator upon request.

The service provider may have multiple clients (also referred to as service clients or service customers), each of which may utilize storage gateways as described herein. A given service client network may include more than one storage gateway. Thus, the gateway control plane of the service provider may support one or more storage gateways on multiple service client networks. Thus, the gateway control plane may receive status information from multiple storage gateways. The status information may be stored to a common status data store with appropriate identifiers or distributed to multiple separate status data stores. In at least some embodiments, the status data store(s) may be implemented in the virtualized storage provided by a storage virtualization service of the service provider (see, e.g., FIG. 5).

In at least some embodiments, in addition to analyzing the status of individual storage gateways, a gateway status proxy (or some other process on the service provider network) may collectively analyze status information across multiple gateways to detect patterns or problems that cannot be easily detected by analyzing the information for a single gateway. For example, if the write data upload rate for a single gateway is slower than expected, possibly causing a write log overflow condition to arise, it may be difficult to detect the primary cause of the deficiency by just analyzing the status information for that gateway. However, if it is detected that multiple gateways at different client sites are experiencing the same problem, it may be easier to determine where the problem lies, for example in a software change in a version of the storage gateway that is common among the problem sites. Conversely, if only one storage gateway is experiencing the problem, or if only the storage gateways at a given client site are experiencing the problem, this may rule out the problem lying with the storage gateway software itself, indicating a possible hardware, configuration, and/or network problem at the client end.

In addition to detecting patterns, threshold conditions, and/or problems on individual gateways and taking appropriate actions such as notifying or alerting the respective client and/or an administrator at the service provider, and in addition to providing gateway status information to the client on request or automatically, at least some embodiments may allow a gateway administrator or other user at the service provider to monitor status information for individual or multiple gateways in real-time or near-real-time, and/or to request reports or dumps of status information for individual or multiple gateways.

Thus, the services provided by the service provider may be leveraged to provide storage and computation resources that may be used in monitoring the storage gateways, both individually and collectively. Embodiments of the remote gate-

way monitoring and diagnostics techniques may, by collecting and analyzing gateway status information from multiple gateways at multiple client sites, enable the analysis of overall performance of all the gateways, and allow the detection of the most frequently occurring events on and possible problems with the gateways. This collective gateway status information may provide critical information about the strengths and weakness of a current version of the gateway to the service provider, allowing service provider product managers and developers to address the detected issues in future releases, or with patches or instructions to the clients for the current version. This collective gateway information may also provide insight to the service provider about common usage patterns and optimizations for lowering operational costs and/or improving performance.

While embodiments of the remote monitoring and diagnostics techniques that leverage the resources provided by a service provider are described herein in the context of remotely monitoring and diagnosing the operations of a storage gateway on a client's network, it is to be noted that the remote monitoring and diagnostics techniques may be applied to remotely monitor and diagnose operations of other software processes, virtual machine and/or devices than a storage gateway.

FIG. 28 is a high-level block diagram that illustrates a remote gateway monitoring and diagnostics technique, according to at least some embodiments. In at least some embodiments, as illustrated in FIG. 28, a service provider 1060 may implement a gateway control 1070 that may include a group of two or more gateway control servers 1074 (e.g., gateway control servers 1074A, 1074B, 1074C, . . .). The multiple gateway control servers 1074 may provide load balancing and high availability to storage gateway(s) 1084 at service client(s) 1080. During operation, at a given time, a particular storage gateway 1084 instantiated on a storage gateway device 1082 at a service client 1080 site is connected to a particular one of the gateway control servers 1074. However, note that the storage gateway 1084 may be connected to a different gateway control server 1074 at some other time. A gateway control server 1074 that is currently connected to storage gateway 1084 may manage the storage gateway 1084 by sending requests or commands to the storage gateway 1084 via an intermediate network. Requests initiated from the gateway control server 1074 to manage the storage gateway 1084 may include, but are not limited to, configuration change requests and operation requests.

One or more gateway monitoring agents 1086 on storage gateway 1084 may collect status information related to various components and/or operations of the gateway 1084 (see, e.g., FIG. 2). The collected status information may include metrics for one or more aspects of the storage gateway including one or more of, but not limited to, local storage space usage (e.g. storage space used and/or free space available for the write log, read cache, or other gateway data stores), write log length, network throughput and latency to the service provider 1060, client-side I/O throughput, read cache hits, various gateway events including but not limited to error conditions (e.g., network errors on connection(s) to the service provider 1060), dropped connections, and so on. In at least some embodiments, a client administrator via a client network administrator process 1090, and/or a service provider administrator via an administrator process at service provider 1060, may remotely configure the gateway monitoring agent(s) 1086 as to which metrics, if any, for which gateway components and/or gateway operations, if any, are to be collected. Thus, a client and/or the service provider may

45

configure the agent(s) **1086** and control the collection of the various metrics on a particular gateway **1086** as necessary or desired.

The gateway monitoring agent(s) **1086** or some other process on the gateway **1084** may periodically, aperiodically, or continuously upload the collected status information to a gateway control server **1074**, e.g. server **1074A**, via a gateway-initiated connection. In at least some embodiments, at least some of the locally collected status information may be uploaded on demand. The gateway control server **1074** stores or otherwise provides the received gateway status information to status data store(s) **1062**.

A status data store **1062** may, for example, be implemented as a database, a log file, or as other types of data store. In at least some embodiments, entries in the status data store(s) **1062** may be appropriately tagged with client identifier and/or gateway identifier information, along with other information that identifies the entries, time stamps, metrics being measured, and so on. In at least some embodiments, the status data store(s) **1062** may be implemented on a remote data store **216** provided by a storage service **212**, for example as illustrated in FIG. **5**. In at least some embodiments, there may be two or more status data stores **1062**, and the gateway control server **1074** may provide the same or different portions of the gateway status information received from the gateway **1084** to different ones of the status data stores **1062**. For example, the gateway control server **1074** may provide storage utilization metrics for the gateway **1084** to one or more status data stores **1062**, and network utilization metrics for the gateway **1084** to one or more other status data stores **1062**.

While FIG. **28** shows status data store(s) **1062** as storage systems to which gateway status information is stored, in at least some embodiments at least one of the status data store(s) **1062** may be implemented as a service that receives gateway status information forwarded to the service from gateway control **1070** and stores and maintains the gateway status information in a data store or data stores (e.g., a database) of the service. The service may perform analysis on or otherwise process gateway status information that it receives from gateway control **1070**, may display a portion or all of the gateway status information, may provide gateway status information to other services or processes, may generate reports or summaries of the gateway status information, may detect error conditions and generate alerts to other processes according to analysis of the gateway status information, and so on. Thus, gateway control **1070** may distribute the gateway status information received from one or more gateways **1084** to one or more services for storage and processing, and may distribute different portions of the gateway status information, or the same gateway status information, to different ones of the services.

At the storage provider **1060**, one or more gateway status proxies **1064** may periodically, aperiodically, or continuously read at least a portion of the status information from the status data store(s) **1062** and analyze one or more storage gateway metrics in the information. A storage proxy **1064** may, for example, be a process implemented on a device (e.g., a server) on the service provider **1060** network, for example a device within the gateway control plane of the service provider **1060**. Alternatively, a storage proxy **1064** may be implemented on a virtualized hardware resource (e.g., a VM **296** as illustrated in FIG. **5**) provided by a hardware virtualization service (e.g., hardware virtualization service **290** as illustrated in FIG. **5**). In the latter case, the virtualized hardware resource may be allocated to the client that owns the storage gateway **1084**, and the client may control and customize the storage proxy **1064** according to the client's needs. In embodiments where

46

the status data store(s) include one or more services as described above, a storage proxy **1064** may be a process or component of a service that analyzes gateway status information received by the service, or may be a process external to a service that obtains gateway status information from one or more services for analysis.

The gateway status proxy(s) **1064** may analyze the metrics in the status data store(s) **1062** to, for example, monitor one or more metrics to detect if some aspect of gateway performance is at or near a specified threshold, which may indicate that an error condition has occurred or may occur on the gateway. Note that an error condition may also be referred to as a threshold condition. In at least some embodiments, values for one or more of the various thresholds that may be applied by the gateway status proxy(s) **1064** may be specified by a client administrator via the client network administrator process **1090** via console process **1068**. In response to detecting a threshold condition, the gateway status proxy(s) **1064** may inform the client network administrator process **1090** and/or inform some other process or administrator at service provider **1060** so that an appropriate action or actions may be taken

As an example, the gateway status proxy(s) **1064** may monitor metrics related to the write log and network metrics to detect if the write log is filling up and may exceed a specified time threshold for uploading to the service provider **1060** based on an average of a network throughput metric to the service provider **1060**. If it is detected that uploading from the write log may exceed the time threshold, an alert may be sent to the client network administrator process **1090** (e.g., via console process **1068**) so that a client administrator can take action, for example by reconfiguring the gateway **1084** via console process **1068** to allocate more storage space to the write log, allocating more network bandwidth to the gateway **1084**, and/or throttling back the client process(es) feeding I/O to the gateway **1084**. In at least some embodiments, a client network administrator process **1090** may be configured to automatically respond to alerts sent to the process **1090** from the status proxy(s) **1064** without requiring client administrator input.

In some embodiments, in addition or as an alternative to informing an administrator when a threshold or error condition is detected, the gateway status proxy(s) **1064** may be configured to automatically initiate a command or commands to the gateway **1084** and/or to automatically take some other action in response to detecting a threshold or error condition.

In at least some embodiments, instead of or in addition to receiving alerts from the gateway status proxy(s) **1064**, a service client **1080** may request gateway status information. For example, a performance issue with the storage gateway **1084** may be detected by the client. The client network administrator **1090** may request, for example via console process **1068**, to view a specified portion of the status data store(s) **1062**, for example a portion of metrics M and N between time A and time B, so that the administrator can examine what was going on during that period. The status data store information may include values for any of the various metrics being monitored, along with appropriate labels, and may also include indications of threshold or error conditions that have been detected. The status data store information may, for example, be displayed graphically and/or textually on a web page or pages presented to the administrator **1090** by console process **1068**, and/or may be downloaded as a file or stream of information to the administrator **1090**. In some embodiments, at least some metrics may be displayed in a real-time or near-real time graph format, e.g.

plotted on an X-Y chart with time on the X-axis and a gateway metric or metrics on the Y-axis.

As an alternative to requesting and receiving gateway status information via the console process **1068**, in at least some embodiments, the client network administrator **1090** may communicate with the gateway status proxy(s) **1064** to request and receive gateway status information without going through the console process **1068**. For example, as previously mentioned, gateway status proxy(s) **1064** may be implemented on a computation resource provided by a hardware virtualization service of the service provider. The computation resource may be allocated to the client, and the client network administrator **1090** may communicate with the gateway status proxy(s) **1064** via the hardware virtualization service interface to request and receive gateway status information.

As previously noted, in at least some embodiments, the client network administrator **1090** may also request, via console process **1068**, to enable or disable monitoring of the various gateway metrics. Thus, for example, the administrator **1090** may request that a particular metric or metrics be monitored, request that the monitored metrics be reported to the administrator **1090**, and begin receiving the monitored metrics.

FIG. **29** illustrates a method for remotely monitoring and performing diagnostics for a storage gateway, according to at least some embodiments. As indicated at **1100**, gateway status information is collected on a storage gateway. In at least some embodiments, one or more gateway monitoring agents may execute on the device on which the storage gateway process is instantiated to collect values for one or more operational metrics of the storage gateway process. In at least some embodiments, a client network administrator or an administrator on the service provider network may remotely configure the gateway to collect (or not collect) specified operational metrics. As indicated at **1102**, at least a portion of the collected gateway status information may be periodically or aperiodically uploaded to the service provider network, for example to a gateway control server on the service provider network. In at least some embodiments, this uploading may be performed over a secure connection initiated by the storage gateway process. In at least some embodiments, this uploading may be automatically performed according to a schedule, or alternatively may be performed on demand. As indicated at **1104**, on the service provider network, the uploaded gateway status information may be stored to or otherwise provided to a status data store or stores on storage provided by the service provider network. In at least some embodiments, the storage may be remote storage provided via a storage service on the storage provider network. In at least some embodiments, different portions of the gateway status information (e.g., different gateway operational metrics) may be stored or otherwise provided to different status data stores. In at least some embodiments, providing the gateway status information to a status data store may involve forwarding the gateway status information to a service that maintains the status data store.

As indicated by an arrow in FIG. **29**, elements **1100** through **1104** may be iteratively performed.

As indicated at **1106**, one or more gateway status proxies may periodically or aperiodically analyze the status information in the status data store(s) to determine if a threshold or error condition has occurred or may occur on the respective storage gateway. In at least some embodiments, the gateway status proxy(s) may perform an analysis of the status data store(s) on demand. In at least some embodiments, to determine if a threshold condition has occurred or may occur for the gateway process, a status proxy may compare values of

the at least one operational metric in the uploaded status information to at least one specified threshold value for the operational metric(s). Note that the analysis may involve other actions, such as calculations based on the value of a given operational metric over a time period and/or calculations based on values for two or more operational metrics.

At **1108**, if no threshold or error condition is detected, then the gateway status proxy(s) may, after a period or on demand, perform another analysis of the status information in the status data store(s); the analysis may or may not be the same as the analysis that was previously performed.

At **1108**, if a threshold or error condition is detected, then the gateway status proxy(s) may initiate an appropriate action to address the detected condition. For example, a gateway status proxy may message a client network administrator process to alert the client network administrator that the threshold or error condition has been detected. As another example, an email message or messages may be sent to an email address associated with a client network administrator.

In at least some embodiments, the message(s) sent by the may also suggest an action or actions that may be appropriate to address the detected condition. As an example, the gateway status proxy(s) may monitor metrics related to the gateway's write log and network metrics to detect if the write log is filling up and may exceed a specified time threshold for uploading to the service provider based on an average of a network throughput metric to the service provider. If it is detected that uploading from the write log may exceed the time threshold, the client network administrator may be messaged to alert the administrator of the process. The message(s) may, for example, indicate that the problem can be addressed by reconfiguring the gateway to allocate more storage space to the write log, allocating more network bandwidth to the gateway, and/or by throttling back the client process(es) feeding I/O to the gateway.

In addition or alternatively, the gateway status proxy may alert an administrator on the service provider network of the detected condition on the specific storage gateway. In either of these cases, an administrator may then send one or more requests to the storage gateway, via a secure, gateway-initiated connection, indicating action(s) that the storage gateway is to take to address the detected condition. As another alternative, the gateway status proxy may send a request or requests to the storage gateway via the secure connection indicating that the threshold or error condition has been detected, and possibly indicating action(s) that the storage gateway is to take to address the detected condition.

After initiating an appropriate action to address the detected condition, the gateway status proxy(s) may, after a period or on demand, perform another analysis of the status information in the status data store(s), as indicated by the arrow returning to element **1106**. The analysis may or may not be the same as the analysis that was previously performed.

While FIG. **29** is directed to a single storage gateway, note that multiple storage gateways may collect and upload status information to the service provider network, and that the gateway status proxy(s) may, periodically, aperiodically, or on demand, analyze the status information uploaded from a single gateway and/or collectively analyze status information uploaded from multiple gateways to detect operational conditions on individual gateways and/or on two or more gateways.

FIG. **30** illustrates a method for a client to obtain status information for a gateway, according to at least some embodiments. As indicated at **1120**, a client may request status information for a gateway. For example the client may request one or more specific gateway operational metrics. The request

may be submitted, for example, via a web interface provide by a console process on the service provider network. The request may, for example, indicate that the client wants to view one or more specific gateway operational metrics for a specified storage gateway covering a specified time period. As indicated at **1122**, the gateway status proxy may extract the requested status information from the status data store(s). As indicated at **1124**, the gateway status proxy may provide the requested status information to the client. For example, the gateway status proxy may send a report to the client indicating the requested information, or may display the requested information via one or more web pages provided by the service provider console process, which the client accesses from a remote device.

The dashed arrow that goes from **1124** back to **1122** indicates that, in at least some embodiments, in at least some cases, the client may request that status information is to be streamed to the client over a time period, or indefinitely. In this case, the gateway status proxy may iteratively extract specified status information and send the extracted information to the client.

Note that, while FIG. **30** indicates that the gateway status proxy performs elements **1122** and **1124**, in at least some embodiments, one or more other processes on the storage provider network may perform or be involved in either one or both of elements **1122** and **1124**.

FIG. **31** illustrates a method for collectively analyzing or viewing status information from multiple storage gateways, according to at least some embodiments. As indicated at **1140**, gateway status information may be collected on multiple storage gateways, which may be distributed across multiple client sites with one or more gateways at each client site. As indicated at **1142**, the storage gateways may periodically or aperiodically, or on demand, upload status information to the service provider. As indicated at **1144**, the status information uploaded from the storage gateways may be stored to one or more status data stores on the service provider network. As indicated by the arrow in FIG. **31**, elements **1140** through **1144** may be performed iteratively.

As indicated at **1146**, the service provider may periodically or aperiodically view and/or perform analysis of the collected gateway status information in the status data store(s). By collecting and analyzing gateway status information from multiple gateways at multiple client sites, overall performance of all the gateways may be determined, and frequently occurring events or problems of the gateways may be detected. In addition, critical information about the strengths and weakness of a current version of the gateway may be determined. Also, common usage patterns may be detected, which may allow optimizations for lowering operational costs and/or improving performance to be designed and implemented.

Illustrative System

In at least some embodiments, a computer system that implements a portion or all of one or more of the storage gateway technologies as described herein, may include a general-purpose computer system that includes or is configured to access one or more computer-accessible media, such as computer system **3000** illustrated in FIG. **32**. In the illustrated embodiment, computer system **3000** includes one or more processors **3010** coupled to a system memory **3020** via an input/output (I/O) interface **3030**. Computer system **3000** further includes a network interface **3040** coupled to I/O interface **3030**.

In various embodiments, computer system **3000** may be a uniprocessor system including one processor **3010**, or a multiprocessor system including several processors **3010** (e.g.,

two, four, eight, or another suitable number). Processors **3010** may be any suitable processors capable of executing instructions. For example, in various embodiments, processors **3010** may be general-purpose or embedded processors implementing any of a variety of instruction set architectures (ISAs), such as the x86, PowerPC, SPARC, or MIPS ISAs, or any other suitable ISA. In multiprocessor systems, each of processors **3010** may commonly, but not necessarily, implement the same ISA.

System memory **3020** may be configured to store instructions and data accessible by processor(s) **3010**. In various embodiments, system memory **3020** may be implemented using any suitable memory technology, such as static random access memory (SRAM), synchronous dynamic RAM (SDRAM), nonvolatile/Flash-type memory, or any other type of memory. In the illustrated embodiment, program instructions and data implementing one or more desired functions, such as those methods, techniques, and data described above for storage gateway technologies, are shown stored within system memory **3020** as code **3025** and data **3026**.

In one embodiment, I/O interface **3030** may be configured to coordinate I/O traffic between processor **3010**, system memory **3020**, and any peripheral devices in the device, including network interface **3040** or other peripheral interfaces. In some embodiments, I/O interface **3030** may perform any necessary protocol, timing or other data transformations to convert data signals from one component (e.g., system memory **3020**) into a format suitable for use by another component (e.g., processor **3010**). In some embodiments, I/O interface **3030** may include support for devices attached through various types of peripheral buses, such as a variant of the Peripheral Component Interconnect (PCI) bus standard or the Universal Serial Bus (USB) standard, for example. In some embodiments, the function of I/O interface **3030** may be split into two or more separate components, such as a north bridge and a south bridge, for example. Also, in some embodiments some or all of the functionality of I/O interface **3030**, such as an interface to system memory **3020**, may be incorporated directly into processor **3010**.

Network interface **3040** may be configured to allow data to be exchanged between computer system **3000** and other devices **3060** attached to a network or networks **3050**, such as other computer systems or devices as illustrated in the other Figures described herein, for example. In various embodiments, network interface **3040** may support communication via any suitable wired or wireless general data networks, such as types of Ethernet network, for example. Additionally, network interface **3040** may support communication via telecommunications/telephony networks such as analog voice networks or digital fiber communications networks, via storage area networks such as Fibre Channel SANs, or via any other suitable type of network and/or protocol.

In some embodiments, system memory **3020** may be one embodiment of a computer-accessible medium configured to store program instructions and data as described above in reference to the other Figures for implementing embodiments of storage gateway technologies. However, in other embodiments, program instructions and/or data may be received, sent or stored upon different types of computer-accessible media. Generally speaking, a computer-accessible medium may include non-transitory storage media or memory media such as magnetic or optical media, e.g., disk or DVD/CD coupled to computer system **3000** via I/O interface **3030**. A non-transitory computer-accessible storage medium may also include any volatile or non-volatile media such as RAM (e.g. SDRAM, DDR SDRAM, RDRAM, SRAM, etc.), ROM, etc., that may be included in some embodiments of computer

51

system 3000 as system memory 3020 or another type of memory. Further, a computer-accessible medium may include transmission media or signals such as electrical, electromagnetic, or digital signals, conveyed via a communication medium such as a network and/or a wireless link, such as may be implemented via network interface 3040.

CONCLUSION

Various embodiments may further include receiving, sending or storing instructions and/or data implemented in accordance with the foregoing description upon a computer-accessible medium. Generally speaking, a computer-accessible medium may include storage media or memory media such as magnetic or optical media, e.g., disk or DVD/CD-ROM, volatile or non-volatile media such as RAM (e.g. SDRAM, DDR, RDRAM, SRAM, etc.), ROM, etc., as well as transmission media or signals such as electrical, electromagnetic, or digital signals, conveyed via a communication medium such as network and/or a wireless link.

The various methods as illustrated in the Figures and described herein represent exemplary embodiments of methods. The methods may be implemented in software, hardware, or a combination thereof. The order of method may be changed, and various elements may be added, reordered, combined, omitted, modified, etc.

Various modifications and changes may be made as would be obvious to a person skilled in the art having the benefit of this disclosure. It is intended to embrace all such modifications and changes and, accordingly, the above description to be regarded in an illustrative rather than a restrictive sense.

What is claimed is:

1. A method, comprising:
 - performing, by one or more computing devices:
 - storing to a status data store of a service provider network, status information from a storage gateway process executing on a client network, wherein the storage gateway process provides an interface between one or more client processes on the client network and a storage service provided by the service provider network for accessing client data maintained on a remote data store by the storage service;
 - analyzing at least a portion of the status information in the status data store to determine whether a pattern, condition, or problem has occurred for the storage gateway process; and
 - initiating, upon determining that the pattern, condition, or problem has occurred, one or more actions, the one or more actions comprising sending a message to the client that the pattern, condition, or problem has been detected, wherein the message is sent to the client via a communications channel other than a communications channel through the storage gateway process.
 2. The method as recited in claim 1, wherein the status information comprises one or more operations metrics of the storage gateway process, and wherein the one or more operational metrics comprise storage utilization metrics and gateway error conditions.
 3. The method as recited in claim 1, further comprising iteratively performing said storing and said analyzing.
 4. The method as recited in claim 1, wherein the status information is received from the storage gateway process via a secure connection initiated by the storage gateway process.
 5. The method as recited in claim 1, further comprising:
 - receiving respective status information from each of two or more storage gateway processes executing on one or

52

more client networks and storing the respective status information to at least one status data store on the service provider network; and

analyzing the stored status information received from each of the two or more storage gateway processes to determine whether a threshold condition has occurred for at least one storage gateway process or to determine operational characteristics of the two or more storage gateway processes.

6. The method as recited in claim 1, further comprising storing the status information to two or more status data stores on the service provider network.

7. The method as recited in claim 1, wherein the status information indicates values for one or more operational metrics of the storage gateway process; and

wherein the method further comprises storing at least one operational metric of the storage gateway process in the status information to one of two or more status data stores and storing at least one different operational metric of the storage gateway process in the status information to a different one of the two or more status data stores.

8. The method as recited in claim 1 further comprising forwarding at least a portion of the status information to a service that maintains the status data store.

9. The method as recited in claim 1, wherein the one or more actions comprise:

receiving, at the service provider network, one or more configuration or operation requests for the storage gateway process from the client network administrator process; and

forwarding, by the service provider network, the one or more configuration or operation requests to the storage gateway process via a secure connection initiated by the storage gateway process.

10. A device, comprising:

at least one processor; and

a memory comprising program instructions, wherein the program instructions are executable by the at least one processor to implement a storage gateway process configured to provide an interface to one or more client processes on a local network for accessing client data maintained on a remote data store by a service provider network;

wherein the program instructions are further executable by the at least one processor to implement a monitoring agent configured to:

periodically or aperiodically collect one or more operational metrics of the storage gateway process, wherein the operational metrics include storage utilization metrics for a write log to which the storage gateway process appends write data, and wherein the write data in the write log is periodically or aperiodically uploaded to the remote data store; and

periodically or aperiodically upload at least a portion of the collected one or more operational metrics as gateway status information to the service provider network;

wherein the storage gateway process is further configured to:

receive, from one or more devices, instructions to perform one or more actions to address one of a pattern, condition, or problem of the storage gateway process, wherein the pattern, condition, or problem is detected by an analysis of the uploaded gateway status information; and

perform the indicated one or more actions.

53

11. The device as recited in claim 10, wherein the one or more operational metrics of the storage gateway process include storage utilization metrics and gateway error conditions.

12. The device as recited in claim 11, wherein the gateway error conditions include error conditions on a secure connection to the service provider network established by the storage gateway process for accessing the client data on the remote data store.

13. A non-transitory computer-accessible storage medium storing program instructions that when executed by a computer perform a method comprising:

accessing at least one status data store comprising status information received from a plurality of gateway processes, wherein each of the plurality of gateway processes provides an interface between one or more client processes on one or more client networks and one or more services provided by a service provider network; analyzing, collectively, the status information in the at least one status data store for multiple gateway processes to determine whether a pattern, condition, or problem has occurred for two or more of the plurality of gateway processes; and

initiating, upon determining that the pattern, condition, or problem has occurred for two or more of the plurality of gateway processes, one or more actions to address the pattern, condition, or problem, the one or more actions comprising sending a message to the client that the pattern, condition, or problem has been detected, wherein the message is sent to the client via a communications channel other than a communications channel through the storage gateway process.

14. The non-transitory computer-accessible storage medium as recited in claim 13, wherein, to determine whether

54

the pattern, condition or problem has occurred for two or more of the plurality of gateway processes, the program instructions further perform comparing respective values of the status information for multiple gateway processes to at least one threshold value for the status information.

15. The non-transitory computer-accessible storage medium as recited in claim 13, wherein the status information is received at the one or more status data stores from the multiple gateway processes via secure connections to the service provider network initiated by the gateway processes.

16. The non-transitory computer-accessible storage medium as recited in claim 13, wherein, the received status information from the one or more status data stores was provided to the one or more data stores from the multiple gateway processes and at least a portion of the received status information is received from at least one service that maintains at least one of the one or more status data stores.

17. The non-transitory computer-accessible storage medium as recited in claim 13, wherein said initiating, upon determining that the pattern, condition, or problem has occurred for two or more of the plurality of gateway processes, one or more actions to address the pattern, condition, or problem comprises messaging a client network administrator process on the client network that the pattern, condition, or problem has been detected.

18. The non-transitory computer-accessible storage medium as recited in claim 13, wherein analyzing, collectively, the status information in the at least one status data store for multiple gateway processes to determine whether the pattern, condition, or problem has occurred comprises analyzing whether gateway processes at different client sites are experiencing a common problem.

* * * * *