



US009016545B2

(12) **United States Patent**
Aranyi et al.

(10) **Patent No.:** **US 9,016,545 B2**
(45) **Date of Patent:** **Apr. 28, 2015**

(54) **APPARATUS FOR ENDOSCOPIC PROCEDURES**

2017/00398 (2013.01); A61B 2017/00473 (2013.01); A61B 2017/00685 (2013.01); A61B 2017/00734 (2013.01);

(71) Applicant: **Covidien LP**, Mansfield, MA (US)

(Continued)

(72) Inventors: **Ernest Aranyi**, Easton, CT (US);
Dwight Bronson, Cheshire, CT (US);
David Racenet, Killingworth, CT (US)

(58) **Field of Classification Search**

CPC A61B 17/068; A61B 17/0686; A61B 17/072; A61B 17/07207; A61B 17/07292
USPC 227/19, 175.1, 175.2, 176.1, 178.1, 227/180.1; 606/139, 153, 219
See application file for complete search history.

(73) Assignee: **Covidien LP**, Mansfield, MA (US)

(*) Notice: Subject to any disclaimer, the term of this patent is extended or adjusted under 35 U.S.C. 154(b) by 0 days.

(56) **References Cited**

U.S. PATENT DOCUMENTS

(21) Appl. No.: **14/465,067**

2,777,340 A 1/1957 Hettwer et al.
2,957,353 A 10/1960 Babacz

(22) Filed: **Aug. 21, 2014**

(Continued)

(65) **Prior Publication Data**

US 2014/0361068 A1 Dec. 11, 2014

FOREIGN PATENT DOCUMENTS

AU 2008229795 A1 4/2009
CA 2451558 A1 1/2003

(Continued)

Related U.S. Application Data

OTHER PUBLICATIONS

(63) Continuation of application No. 14/169,441, filed on Jan. 31, 2014, now Pat. No. 8,851,355, which is a continuation of application No. 13/444,228, filed on Apr. 11, 2012, now Pat. No. 8,672,206, which is a continuation-in-part of application No. 13/280,898, filed on Oct. 25, 2011, now Pat. No. 8,899,462, which is a continuation-in-part of application No. 13/280,859, filed on Oct. 25, 2011, now Pat. No. 8,657,177.

International Search Report corresponding to PCT/US2005/027266, completed May 30, 2008 and mailed Jun. 18, 2008; (2 pp.).

(Continued)

Primary Examiner — Scott A. Smith

(51) **Int. Cl.**

A61B 17/068 (2006.01)
A61B 17/072 (2006.01)

(Continued)

(57) **ABSTRACT**

An end effector includes a first jaw member, a second jaw member, a drive beam, and a drive screw. The second jaw member is pivotally movable relative to the first jaw member between an open position and a closed position. The drive beam is positioned to engage the second jaw member and is longitudinally movable through the first and second jaw members. The drive screw is supported within the first jaw member and includes a threaded portion coupled to the drive beam such that rotation of the drive screw imparts longitudinal movement of the drive beam along the second jaw member to move the first and second jaw members from the open position to the closed position.

(52) **U.S. Cl.**

CPC **A61B 17/068** (2013.01); **A61B 17/0483** (2013.01); **A61B 17/07207** (2013.01); **A61B 17/07292** (2013.01); **A61B 2017/00314** (2013.01); **A61B 2017/00323** (2013.01); **A61B**

13 Claims, 30 Drawing Sheets

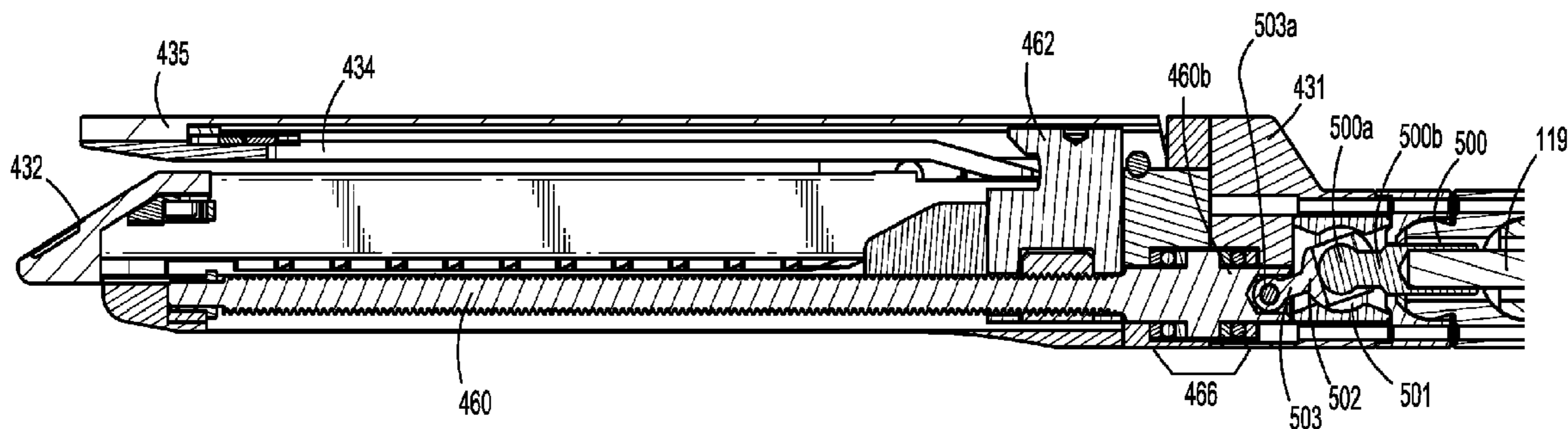

(51)	Int. Cl.								
	<i>A61B 17/04</i>	(2006.01)		6,264,086	B1	7/2001	McGuckin, Jr.		
	<i>A61B 17/00</i>	(2006.01)		6,264,087	B1	7/2001	Whitman		
	<i>A61B 17/29</i>	(2006.01)		6,302,311	B1	10/2001	Adams et al.		
	<i>A61B 19/00</i>	(2006.01)		6,315,184	B1	11/2001	Whitman		
(52)	U.S. Cl.			6,321,855	B1	11/2001	Barnes		
	CPC <i>A61B 2017/07278</i> (2013.01); <i>A61B 2017/294</i>	(2013.01); <i>A61B 2019/446</i> (2013.01)		6,329,778	B1	12/2001	Culp et al.		
				6,343,731	B1	2/2002	Adams et al.		
				6,348,061	B1	2/2002	Whitman		
				6,368,324	B1	4/2002	Dinger et al.		
				6,371,909	B1	4/2002	Hoeg et al.		
				6,434,507	B1	8/2002	Clayton et al.		
(56)	References Cited			6,443,973	B1	9/2002	Whitman		
	U.S. PATENT DOCUMENTS			6,461,372	B1	10/2002	Jensen et al.		
				6,488,197	B1	12/2002	Whitman		
				6,491,201	B1	12/2002	Whitman		
				6,533,157	B1	3/2003	Whitman		
				6,537,280	B2	3/2003	Dinger et al.		
				6,610,066	B2	8/2003	Dinger et al.		
				6,611,793	B1	8/2003	Burnside et al.		
				6,645,218	B1	11/2003	Cassidy et al.		
				6,654,999	B2	12/2003	Stoddard et al.		
				6,698,643	B2	3/2004	Whitman		
				6,699,177	B1	3/2004	Wang et al.		
				6,716,233	B1	4/2004	Whitman		
				6,783,533	B2	8/2004	Green et al.		
				6,792,390	B1	9/2004	Burnside et al.		
				6,793,652	B1	9/2004	Whitman et al.		
				6,817,508	B1	11/2004	Racenet et al.		
				6,830,174	B2	12/2004	Hillstead et al.		
				6,846,308	B2	1/2005	Whitman et al.		
				6,846,309	B2	1/2005	Whitman et al.		
				6,849,071	B2	2/2005	Whitman et al.		
				6,905,057	B2	6/2005	Swayze et al.		
				6,959,852	B2	11/2005	Shelton, IV et al.		
				6,964,363	B2	11/2005	Wales et al.		
				6,981,628	B2	1/2006	Wales		
				6,981,941	B2	1/2006	Whitman et al.		
				6,986,451	B1 *	1/2006	Mastri et al. 227/176.1		
				6,988,649	B2	1/2006	Shelton, IV et al.		
				7,032,798	B2	4/2006	Whitman et al.		
				RE39,152	E	6/2006	Aust et al.		
				7,055,731	B2	6/2006	Shelton, IV et al.		
				7,059,508	B2	6/2006	Shelton, IV et al.		
				7,077,856	B2	7/2006	Whitman		
				7,111,769	B2	9/2006	Wales et al.		
				7,122,029	B2	10/2006	Koop et al.		
				7,140,528	B2	11/2006	Shelton, IV		
				7,143,923	B2	12/2006	Shelton, IV et al.		
				7,143,925	B2	12/2006	Shelton, IV et al.		
				7,143,926	B2	12/2006	Shelton, IV et al.		
				7,147,138	B2 *	12/2006	Shelton, IV 227/176.1		
				7,172,104	B2	2/2007	Scirica et al.		
				7,225,964	B2 *	6/2007	Mastri et al. 227/176.1		
				7,238,021	B1	7/2007	Johnson		
				7,246,734	B2	7/2007	Shelton, IV		
				7,328,828	B2	2/2008	Ortiz et al.		
				7,364,061	B2	4/2008	Swayze et al.		
				7,380,695	B2	6/2008	Doll et al.		
				7,380,696	B2	6/2008	Shelton, IV et al.		
				7,404,508	B2	7/2008	Smith et al.		
				7,407,078	B2 *	8/2008	Shelton et al. 227/180.1		
				7,416,101	B2 *	8/2008	Shelton et al. 227/175.1		
				7,419,080	B2	9/2008	Smith et al.		
				7,422,139	B2	9/2008	Shelton, IV et al.		
				7,431,189	B2	10/2008	Shelton, IV et al.		
				7,441,684	B2	10/2008	Shelton, IV et al.		
				7,448,525	B2	11/2008	Shelton, IV et al.		
				7,464,846	B2	12/2008	Shelton, IV et al.		
				7,464,847	B2	12/2008	Viola et al.		
				7,464,849	B2 *	12/2008	Shelton et al. 227/178.1		
				7,481,347	B2	1/2009	Roy		
				7,481,824	B2	1/2009	Boudreaux et al.		
				7,487,899	B2	2/2009	Shelton, IV et al.		
				7,549,564	B2	6/2009	Boudreaux		
				7,565,993	B2 *	7/2009	Milliman et al. 227/175.1		
				7,568,603	B2	8/2009	Shelton, IV et al.		
				7,575,144	B2	8/2009	Ortiz et al.		
				7,588,176	B2 *	9/2009	Timm et al. 227/179.1		
				7,637,409	B2	12/2009	Marczyk		

(56)

References Cited

U.S. PATENT DOCUMENTS

7,641,093 B2	1/2010	Doll et al.	8,899,462 B2 *	12/2014	Kostrzewski et al.	227/175.1
7,644,848 B2	1/2010	Swayze et al.	2003/0038938 A1	2/2003	Jung et al.	
7,670,334 B2	3/2010	Hueil et al.	2004/0111012 A1	6/2004	Whitman	
7,673,780 B2	3/2010	Shelton, IV et al.	2004/0133189 A1	7/2004	Sakurai	
7,699,835 B2	4/2010	Lee et al.	2004/0176751 A1	9/2004	Weitzner et al.	
7,721,931 B2	5/2010	Shelton, IV et al.	2005/0131442 A1	6/2005	Yachia et al.	
7,740,159 B2	6/2010	Shelton, IV et al.	2006/0142656 A1	6/2006	Malackowski et al.	
7,743,960 B2	6/2010	Whitman et al.	2006/0278680 A1	12/2006	Viola et al.	
7,758,613 B2	7/2010	Whitman	2007/0023477 A1	2/2007	Whitman et al.	
7,766,210 B2	8/2010	Shelton, IV et al.	2007/0029363 A1	2/2007	Popov	
7,770,773 B2	8/2010	Whitman et al.	2007/0055219 A1	3/2007	Whitman et al.	
7,770,775 B2	8/2010	Shelton, IV et al.	2007/0084897 A1	4/2007	Shelton et al.	
7,793,812 B2 *	9/2010	Moore et al.	2007/0102472 A1	5/2007	Shelton	
7,799,039 B2	9/2010	Shelton, IV et al.	2007/0152014 A1	7/2007	Gillum et al.	
7,802,712 B2	9/2010	Milliman et al.	2007/0175949 A1	8/2007	Shelton et al.	
7,822,458 B2	10/2010	Webster, III et al.	2007/0175950 A1	8/2007	Shelton et al.	
7,845,534 B2	12/2010	Viola et al.	2007/0175951 A1	8/2007	Shelton et al.	
7,845,537 B2	12/2010	Shelton, IV et al.	2007/0175955 A1	8/2007	Shelton et al.	
7,857,185 B2 *	12/2010	Swayze et al.	2007/0175961 A1	8/2007	Shelton et al.	
7,870,989 B2	1/2011	Viola et al.	2008/0029570 A1	2/2008	Shelton et al.	
7,905,897 B2	3/2011	Whitman et al.	2008/0029573 A1	2/2008	Shelton et al.	
7,918,230 B2	4/2011	Whitman et al.	2008/0029574 A1	2/2008	Shelton et al.	
7,922,719 B2	4/2011	Ralph et al.	2008/0029575 A1	2/2008	Shelton et al.	
7,947,034 B2	5/2011	Whitman	2008/0058801 A1	3/2008	Taylor et al.	
7,951,071 B2	5/2011	Whitman et al.	2008/0109012 A1	5/2008	Falco et al.	
7,954,682 B2	6/2011	Giordano et al.	2008/0110958 A1	5/2008	McKenna et al.	
7,959,051 B2 *	6/2011	Smith et al.	2008/0185419 A1	8/2008	Smith et al.	
7,963,433 B2	6/2011	Whitman et al.	2008/0188841 A1	8/2008	Tomasello et al.	
7,967,178 B2	6/2011	Scirica et al.	2008/0197167 A1	8/2008	Viola et al.	
7,967,179 B2 *	6/2011	Olson et al.	2008/0208195 A1	8/2008	Shores et al.	
7,992,758 B2	8/2011	Whitman et al.	2008/0251561 A1	10/2008	Eades et al.	
8,016,178 B2 *	9/2011	Olson et al.	2008/0255413 A1	10/2008	Zemlok et al.	
8,016,855 B2	9/2011	Whitman et al.	2008/0255607 A1	10/2008	Zemlok	
8,020,743 B2	9/2011	Shelton, IV	2008/0262654 A1	10/2008	Omori et al.	
8,025,199 B2	9/2011	Whitman et al.	2009/0090763 A1	4/2009	Zemlok et al.	
8,052,024 B2	11/2011	Viola et al.	2009/0099876 A1	4/2009	Whitman	
8,114,118 B2	2/2012	Knodel et al.	2009/0138006 A1	5/2009	Bales et al.	
8,132,705 B2	3/2012	Viola et al.	2009/0171147 A1	7/2009	Lee et al.	
8,152,516 B2	4/2012	Harvey et al.	2009/0182193 A1	7/2009	Whitman et al.	
8,157,150 B2	4/2012	Viola et al.	2009/0209990 A1	8/2009	Yates et al.	
8,157,151 B2 *	4/2012	Ingmanson et al.	2009/0254094 A1	10/2009	Knapp et al.	
8,182,494 B1	5/2012	Yencho et al.	2010/0069942 A1	3/2010	Shelton, IV	
8,186,555 B2	5/2012	Shelton, IV et al.	2010/0072254 A1	3/2010	Aranyi et al.	
8,186,587 B2	5/2012	Zmood et al.	2010/0225073 A1	9/2010	Porter et al.	
8,220,367 B2	7/2012	Hsu	2010/0243707 A1 *	9/2010	Olson et al.	227/176.1
8,235,273 B2 *	8/2012	Olson et al.	2011/0077673 A1	3/2011	Grubac et al.	
8,241,322 B2	8/2012	Whitman et al.	2011/0121049 A1	5/2011	Malinouskas et al.	
8,272,554 B2	9/2012	Whitman et al.	2011/0125138 A1	5/2011	Malinouskas et al.	
8,292,150 B2	10/2012	Bryant	2011/0139851 A1	6/2011	McCuen	
8,292,888 B2	10/2012	Whitman	2011/0155783 A1	6/2011	Rajappa et al.	
8,342,379 B2	1/2013	Whitman et al.	2011/0174099 A1	7/2011	Ross et al.	
8,353,440 B2	1/2013	Whitman et al.	2011/0204119 A1	8/2011	McCuen	
8,357,144 B2	1/2013	Whitman et al.	2011/0218522 A1	9/2011	Whitman	
8,365,633 B2	2/2013	Simaan et al.	2011/0253765 A1	10/2011	Nicholas et al.	
8,365,972 B2	2/2013	Aranyi et al.	2011/0290854 A1	12/2011	Timm et al.	
8,371,492 B2	2/2013	Aranyi et al.	2011/0295242 A1	12/2011	Spivey et al.	
8,372,057 B2	2/2013	Cude et al.	2011/0295269 A1	12/2011	Swensgard et al.	
8,391,957 B2	3/2013	Carlson et al.	2012/0000962 A1	1/2012	Racenet et al.	
8,424,739 B2	4/2013	Racenet et al.	2012/0089131 A1	4/2012	Zemlok et al.	
8,454,585 B2	6/2013	Whitman	2012/0143002 A1	6/2012	Aranyi et al.	
8,505,802 B2	8/2013	Viola et al.	2012/0172924 A1	7/2012	Allen, IV	
8,517,241 B2	8/2013	Nicholas et al.	2012/0223121 A1	9/2012	Viola et al.	
8,551,076 B2	10/2013	Duval et al.	2012/0253329 A1	10/2012	Zemlok et al.	
8,561,871 B2	10/2013	Rajappa et al.	2012/0310220 A1	12/2012	Malkowski et al.	
8,623,000 B2	1/2014	Humayun et al.	2012/0323226 A1	12/2012	Chowaniec et al.	
8,632,463 B2	1/2014	Drinan et al.	2013/0018361 A1	1/2013	Bryant	
8,647,258 B2	2/2014	Aranyi et al.	2013/0098966 A1	4/2013	Kostrzewski et al.	
8,657,174 B2	2/2014	Yates et al.	2013/0098968 A1	4/2013	Aranyi et al.	
8,657,177 B2 *	2/2014	Scirica et al.	2013/0098969 A1	4/2013	Scirica et al.	
8,672,206 B2 *	3/2014	Aranyi et al.	2013/0214025 A1	8/2013	Zemlok et al.	
8,696,552 B2	4/2014	Whitman	2013/0240596 A1	9/2013	Whitman	
8,708,213 B2	4/2014	Shelton, IV et al.	2013/0274722 A1	10/2013	Kostrzewski et al.	
8,806,973 B2	8/2014	Ross et al.	2013/0282052 A1	10/2013	Aranyi et al.	
8,851,355 B2 *	10/2014	Aranyi et al.	2013/0292451 A1	11/2013	Viola et al.	
8,858,571 B2	10/2014	Shelton, IV et al.	2013/0313304 A1	11/2013	Shelton, IV et al.	
			2013/0317486 A1	11/2013	Nicholas et al.	
			2013/0319706 A1	12/2013	Nicholas et al.	
			2013/0324978 A1	12/2013	Nicholas et al.	
			2013/0324979 A1	12/2013	Nicholas et al.	

(56)

References Cited

U.S. PATENT DOCUMENTS

2013/0334281 A1 12/2013 Williams
 2014/0012236 A1 1/2014 Williams et al.
 2014/0012237 A1 1/2014 Pribanic et al.
 2014/0012289 A1 1/2014 Snow et al.
 2014/0025046 A1 1/2014 Williams et al.
 2014/0110455 A1 4/2014 Ingmanson et al.
 2014/0207182 A1 7/2014 Zergiebel et al.
 2014/0236173 A1 8/2014 Scirica et al.
 2014/0236174 A1 8/2014 Williams et al.
 2014/0276932 A1 9/2014 Williams et al.

FOREIGN PATENT DOCUMENTS

CN 101966093 A 2/2011
 CN 102247182 A 11/2011
 DE 102008053842 A1 5/2010
 EP 0634144 A1 1/1995
 EP 0648476 A1 4/1995
 EP 0686374 A2 12/1995
 EP 0705571 A1 4/1996
 EP 1690502 A1 8/2006
 EP 1723913 A1 11/2006
 EP 1736112 A1 12/2006
 EP 1769754 A1 4/2007
 EP 1772105 A1 4/2007
 EP 1 813 203 A2 8/2007
 EP 1813199 A1 8/2007
 EP 1813211 A2 8/2007
 EP 1943954 A2 7/2008
 EP 1943956 A2 7/2008
 EP 1943958 A1 7/2008
 EP 1943976 A2 7/2008
 EP 2005898 A2 12/2008
 EP 2027819 A1 2/2009
 EP 2044890 A1 4/2009
 EP 2055243 A2 5/2009
 EP 2098170 A2 9/2009
 EP 2100561 A2 9/2009
 EP 2100562 A2 9/2009
 EP 2165664 A2 3/2010
 EP 2 236 098 A2 10/2010
 EP 2263568 A2 12/2010
 EP 2272443 A1 1/2011
 EP 2316345 A1 5/2011
 EP 2324776 A2 5/2011
 EP 2329773 A1 6/2011
 EP 2333509 A1 6/2011
 EP 2 462 880 A2 6/2012
 EP 2462878 A1 6/2012
 EP 2491872 A1 8/2012
 EP 2586382 A2 5/2013
 EP 2606834 A2 6/2013
 EP 2676615 A2 12/2013
 ES 2333509 A1 2/2010
 JP 08-038488 2/1996
 JP 2005-125075 A 5/2005
 WO 99/15086 A1 4/1999
 WO 0072760 A1 12/2000
 WO 0072765 A1 12/2000
 WO 03/000138 A2 1/2003
 WO 03/026511 A1 4/2003
 WO 03/030743 A2 4/2003
 WO 03065916 A1 8/2003
 WO 03077769 A1 9/2003
 WO 03090630 A2 11/2003
 WO 2004/107989 A1 12/2004
 WO 2006/042210 A2 4/2006
 WO 2007016290 A2 2/2007
 WO 2007/026354 A1 3/2007
 WO 2007137304 A2 11/2007
 WO 2008/131362 A2 10/2008

WO 2008/133956 A2 11/2008
 WO 2009/039506 A1 3/2009
 WO 2007014355 A3 4/2009
 WO 2009/132359 A2 10/2009
 WO 2009/143092 A1 11/2009
 WO 2009149234 A1 12/2009
 WO 2011/108840 A2 9/2011
 WO 2012040984 A1 4/2012

OTHER PUBLICATIONS

Extended European Search Report corresponding to EP 08 25 2703.7, completed Oct. 23, 2008 and mailed Oct. 31, 2008; (7 pp.).
 Extended European Search Report corresponding to EP 08 25 3184.9, completed Feb. 12, 2009 and mailed Feb. 27, 2009; (3 pp.).
 Extended European Search Report corresponding to EP 10 25 0228.3, completed May 20, 2010 and mailed Jun. 1, 2010; (6 pp.).
 Extended European Search Report corresponding to EP 10 25 2037.6, completed Mar. 1, 2011 and mailed Mar. 9, 2011; (3 pp.).
 Extended European Search Report corresponding to EP 10 25 1968.3, completed on Jul. 4, 2011 and mailed Jul. 14, 2011; (12 pp.).
 Extended European Search Report corresponding to EP 11 15 2266.0, completed Jul. 15, 2011 and mailed Jul. 28, 2011; (3 pp.).
 Extended European Search Report corresponding to EP 11 25 0462.6, completed Jul. 20, 2011 and mailed Jul. 28, 2011; (6 pp.).
 Extended European Search Report corresponding to EP 11 25 0771.0, completed Feb. 7, 2012 and mailed Feb. 17, 2012; (3 pp.).
 Extended European Search Report corresponding to EP 06 78 8914.7, completed May 3, 2012 and mailed May 11, 2012; (8 pp.).
 Partial European Search Report corresponding to EP 12 18 6177.7, completed Jan. 30, 2013 and mailed Feb. 12, 2013; (6 pp.).
 Extended European Search Report corresponding to EP No. 11 17 8021.9, mailed Jun. 4, 2013; (3 pp.).
 Extended European Search Report corresponding to EP No. 13 16 3033.7, completed Jun. 27, 2013 and mailed Jul. 15, 2013; (8 pp.).
 Extended European Search Report corresponding to EP No. 12 18 6177.7, completed Aug. 14, 2013 and mailed Aug. 23, 2013; (8 pp.).
 Partial European Search Report corresponding to EP No. 13 17 1742.3, completed Sep. 17, 2013 and mailed Sep. 25, 2013; (8 pp.).
 Partial European Search Report corresponding to EP No. 13 17 2400.7, completed Sep. 18, 2013 and mailed Oct. 1, 2013; (7 pp.).
 Extended European Search Report corresponding to EP No. 13 17 5475.6, completed Sep. 23, 2013 and mailed Oct. 1, 2013; (8 pp.).
 Extended European Search Report corresponding to EP No. 13 17 5478.0, completed Sep. 24, 2013 and mailed Oct. 2, 2013; (6 pp.).
 Extended European Search Report corresponding to EP No. 13 17 5479.8, completed Sep. 27, 2013 and mailed Oct. 10, 2013; (7 pp.).
 Partial Extended European Search Report corresponding to EP 13 17 5477.2, completed Oct. 7, 2013 and mailed Oct. 15, 2013; (7 pp.).
 Extended European Search Report corresponding to EP No. 08 25 2703.7, completed Oct. 23, 2008 and mailed Oct. 31, 2008; (7 pp.).
 European search Report from Appl. No. 13177163.6 dated Nov. 15, 2013. (8 pp).
 Extended European Search Report from EP Application No. 13172400.7 dated Jan. 21, 2014.
 Extended European Search Report from EP Application No. 13189026.1 dated Jan. 31, 2014.
 The extended European Search Report from Application No. EP 13177163.6 dated Feb. 6, 2014.
 Extended European Search Report from Application No. EP 13175477.2 dated Feb. 6, 2014.
 Extended European Search Report from Application No. EP 13169998.5 dated Feb. 24, 2014.
 Extended European Search Report corresponding to EP 13176805.3, dated Nov. 4, 2013.
 Extended European Search Report from Application No. EP 13171742.3 dated Jan. 3, 2014.
 Extended European Search Report corresponding to European Application No. 12186170.2, dated Sep. 3, 2014; 8 pages.

* cited by examiner

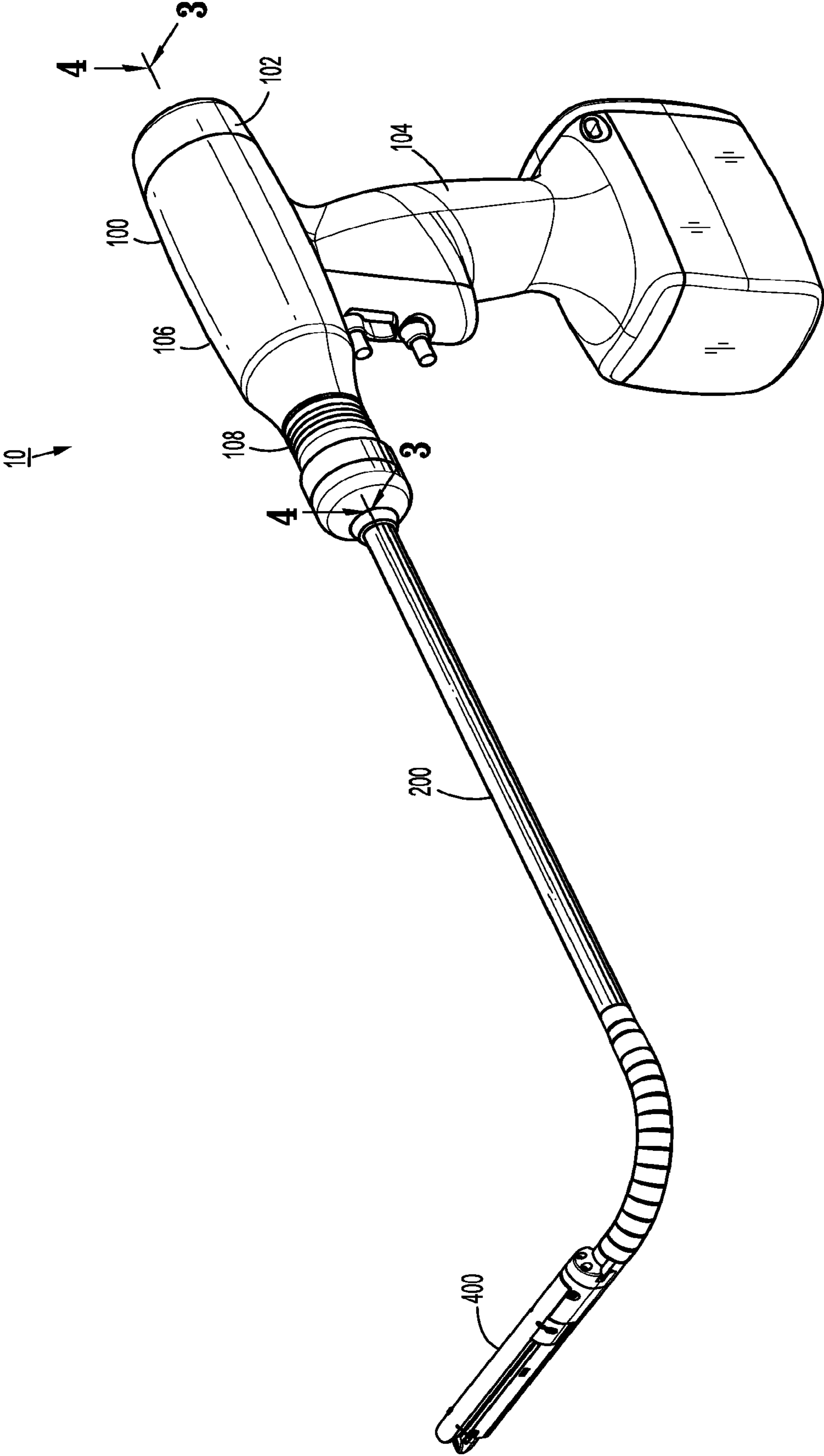

FIG. 1

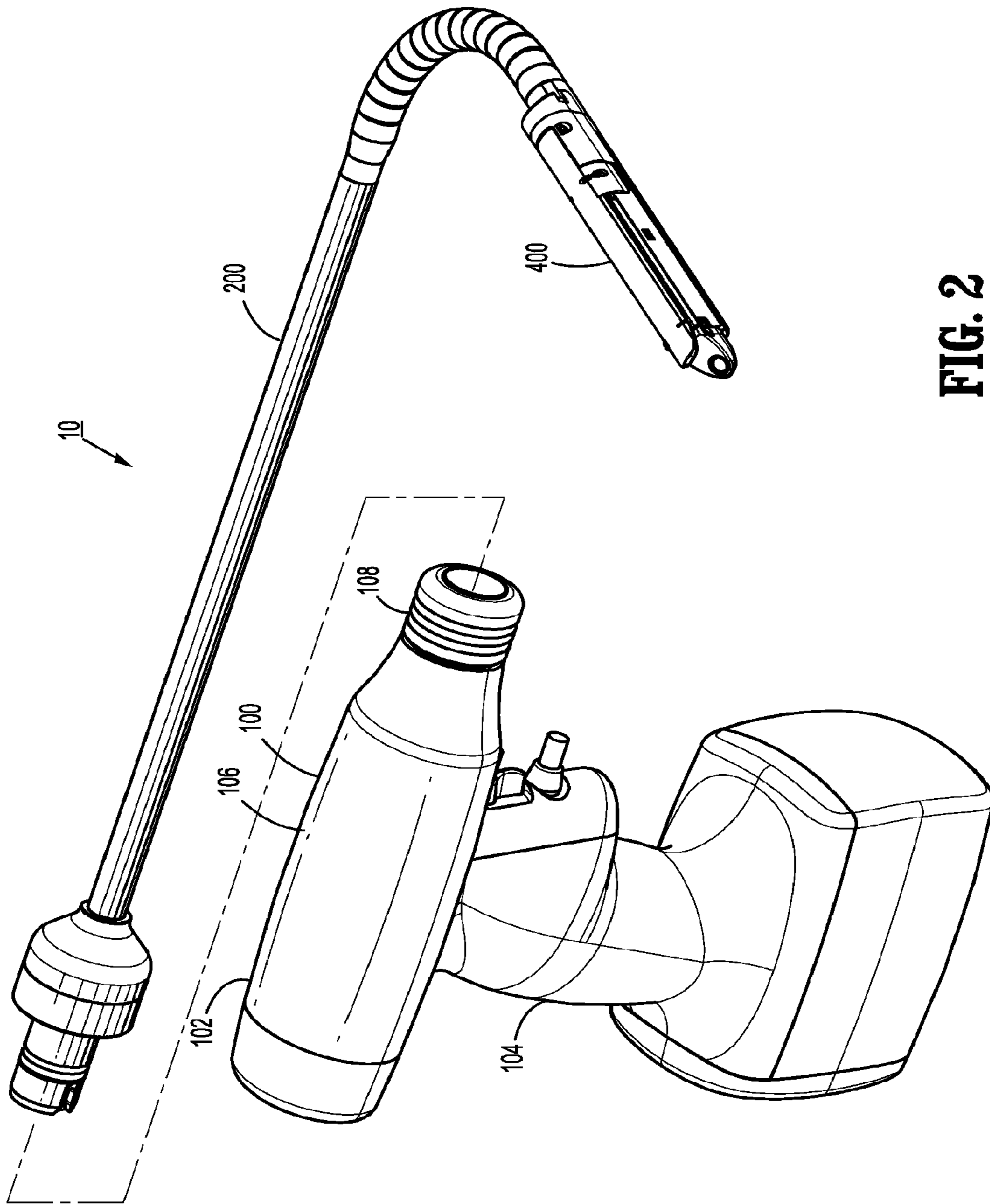

FIG. 2

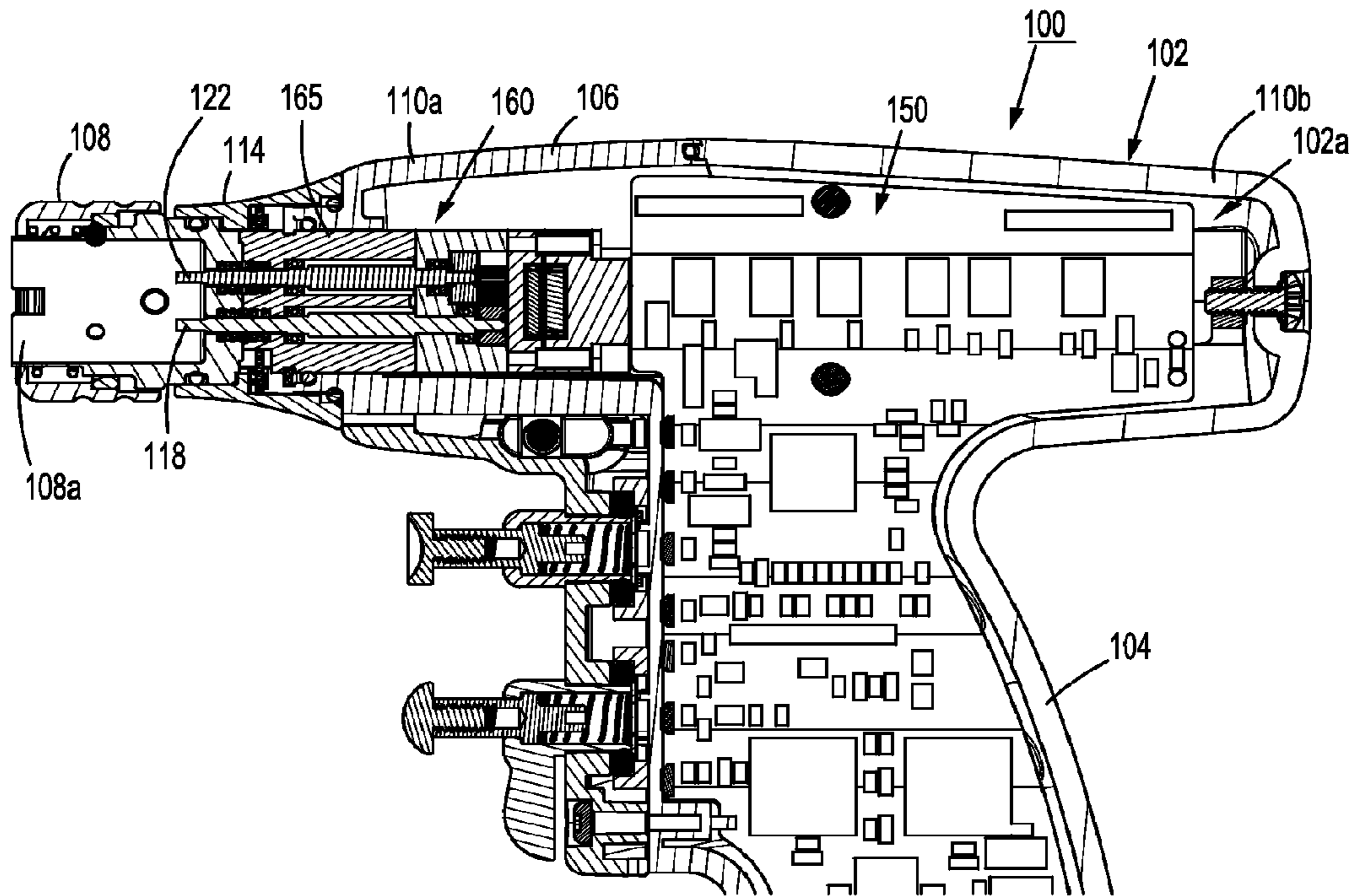

FIG. 3

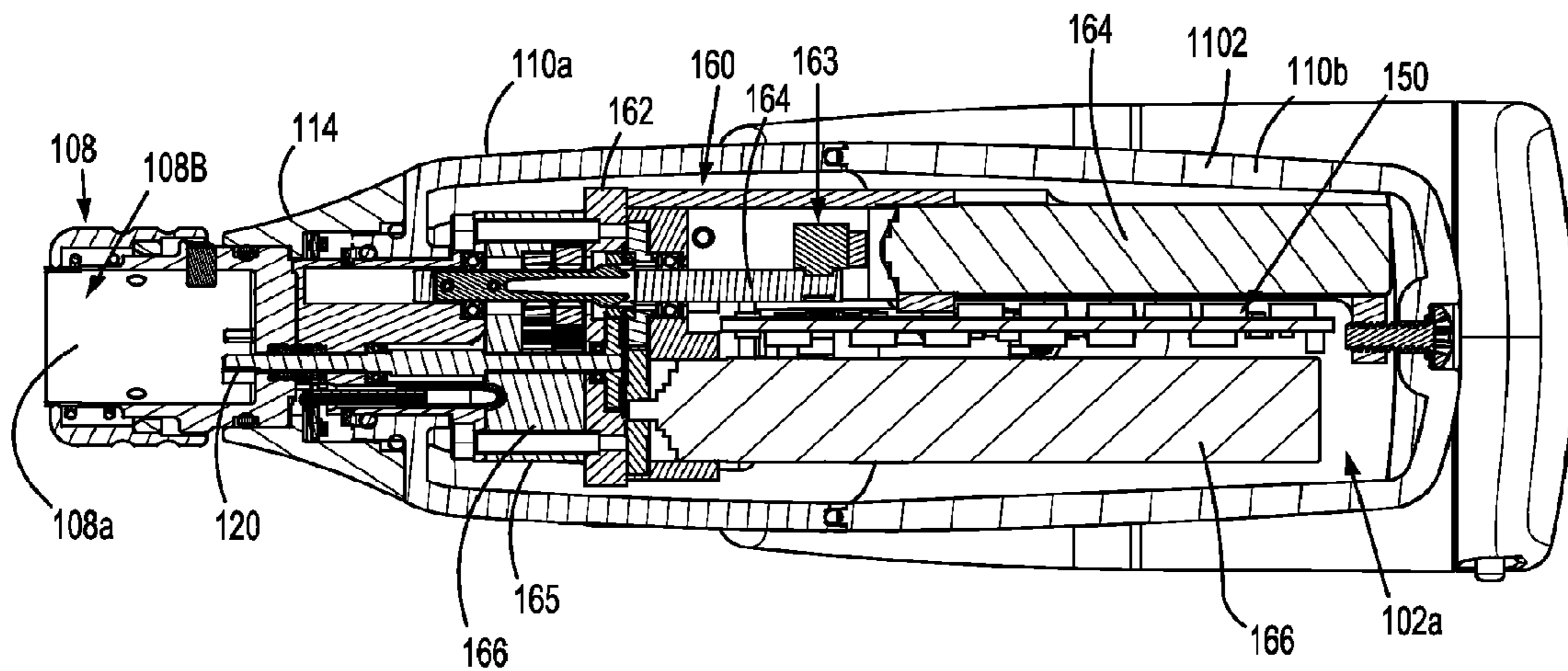

FIG. 4

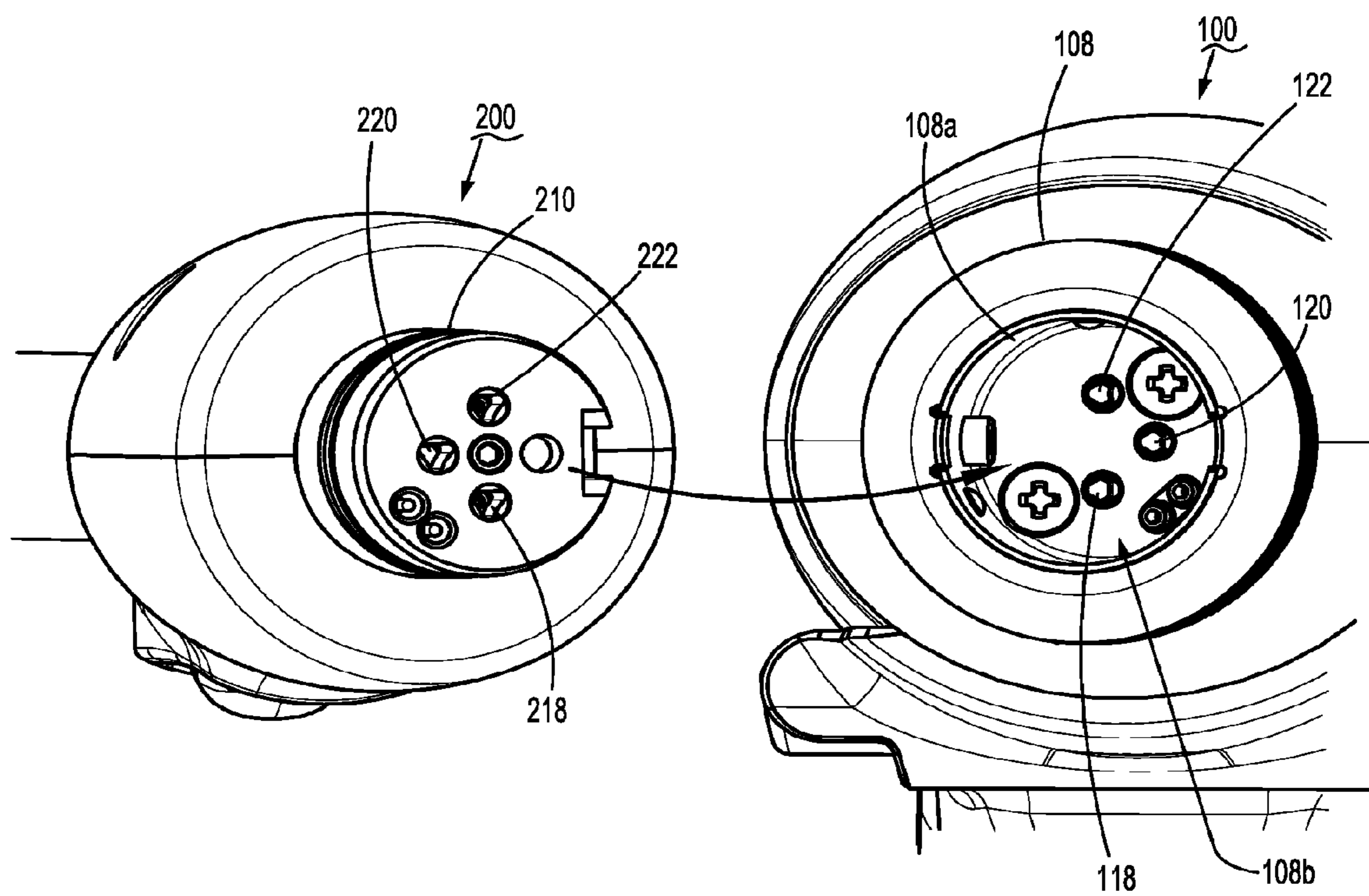

FIG. 5

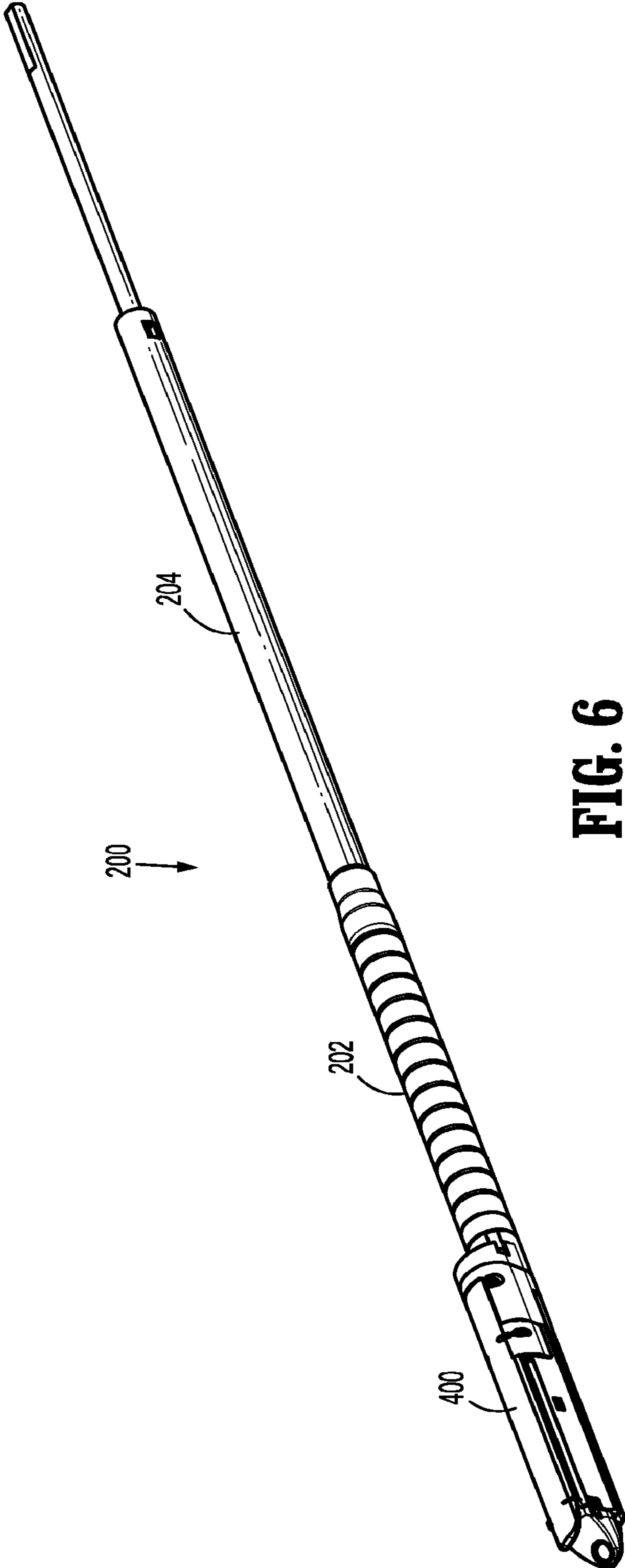

FIG. 6

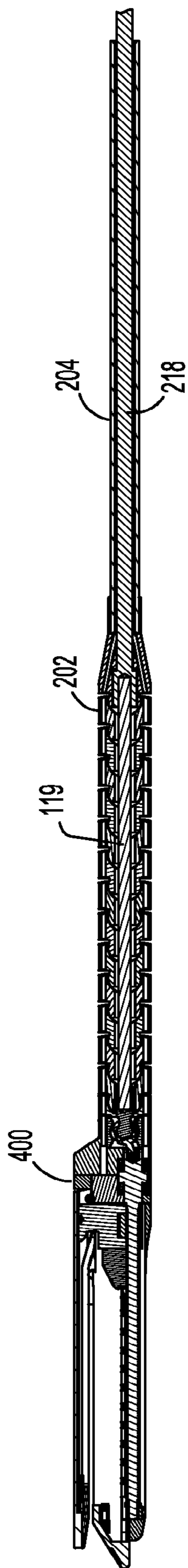

FIG. 7

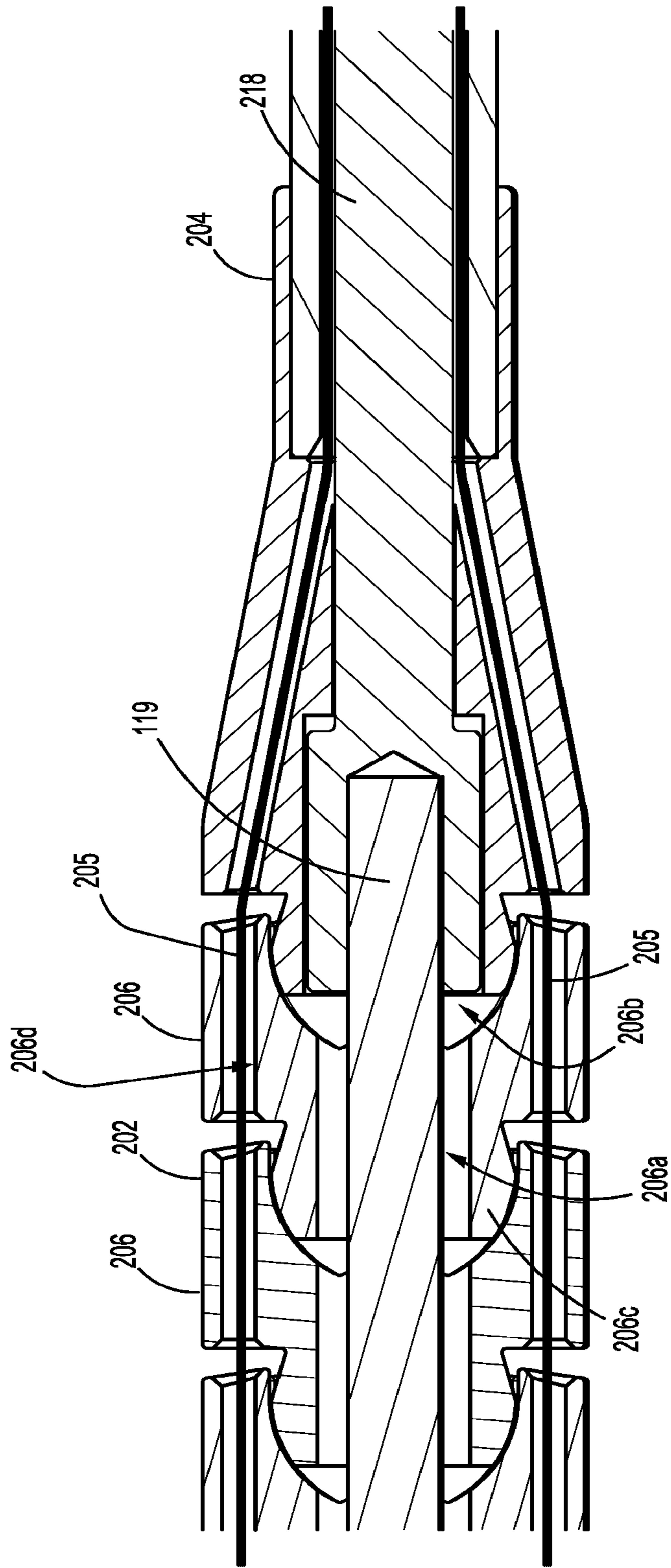

FIG. 8

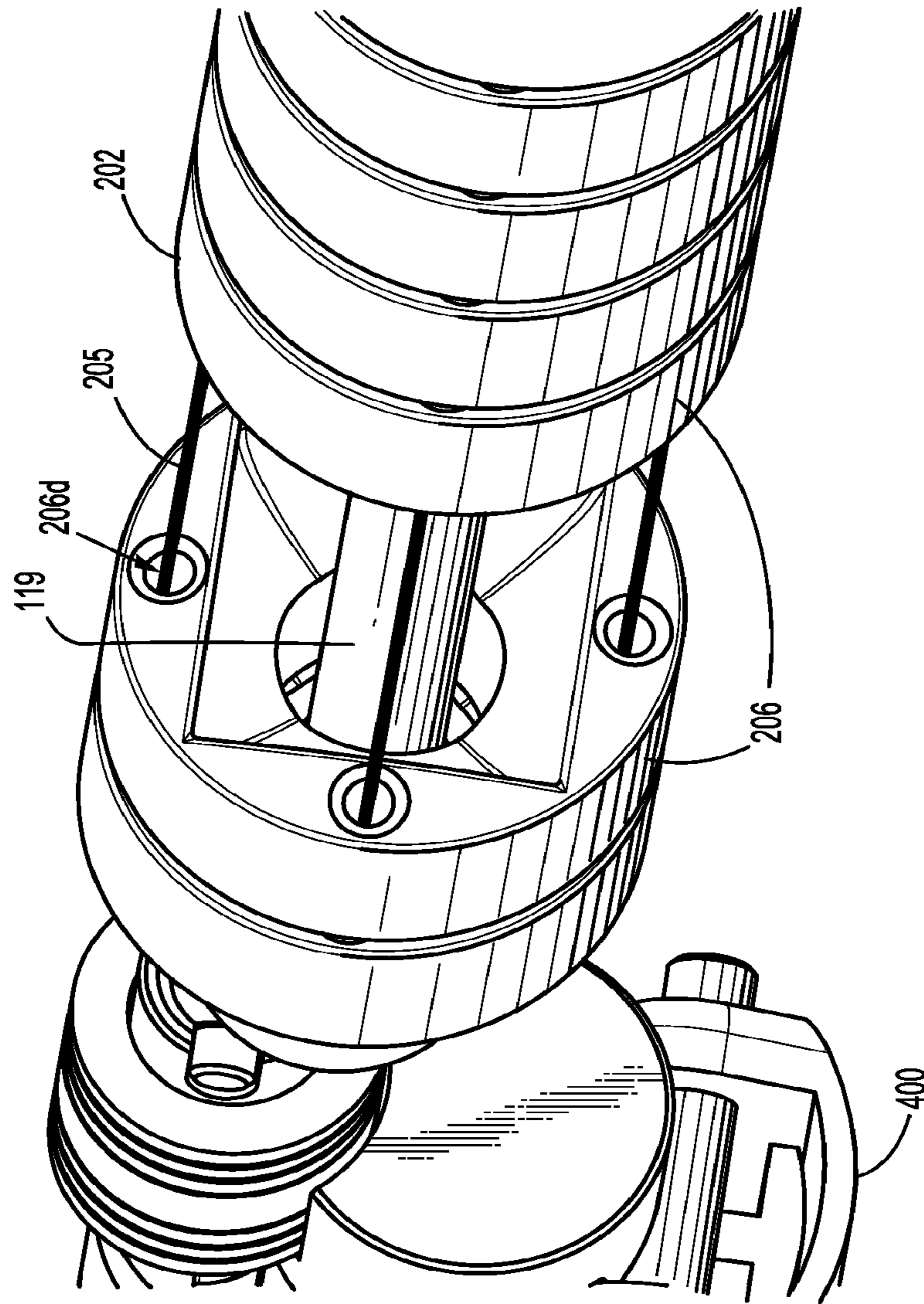

FIG. 9

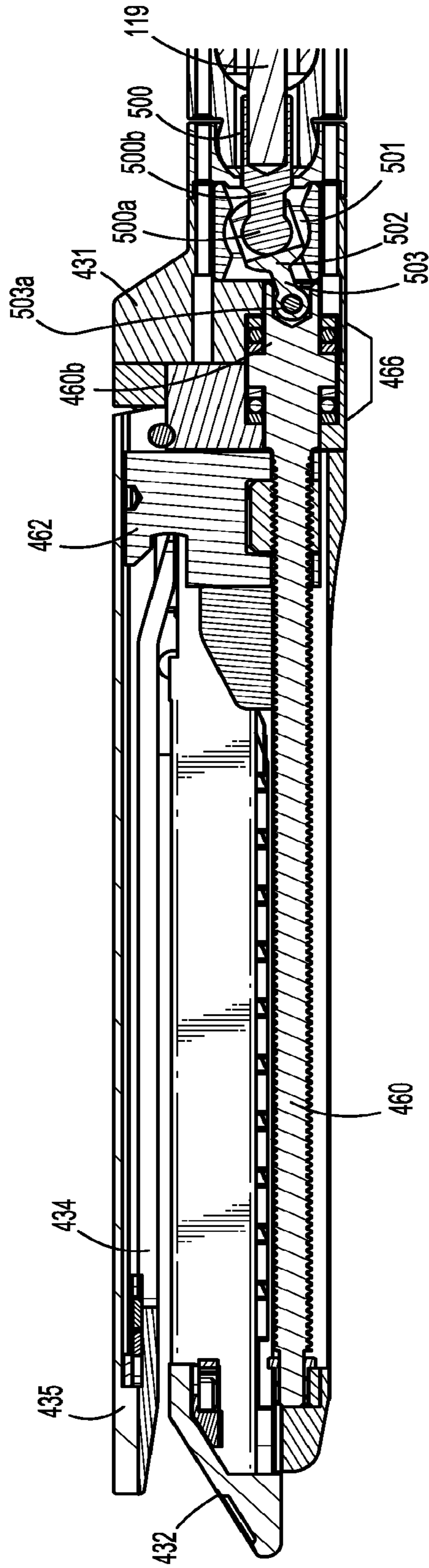

FIG. 11

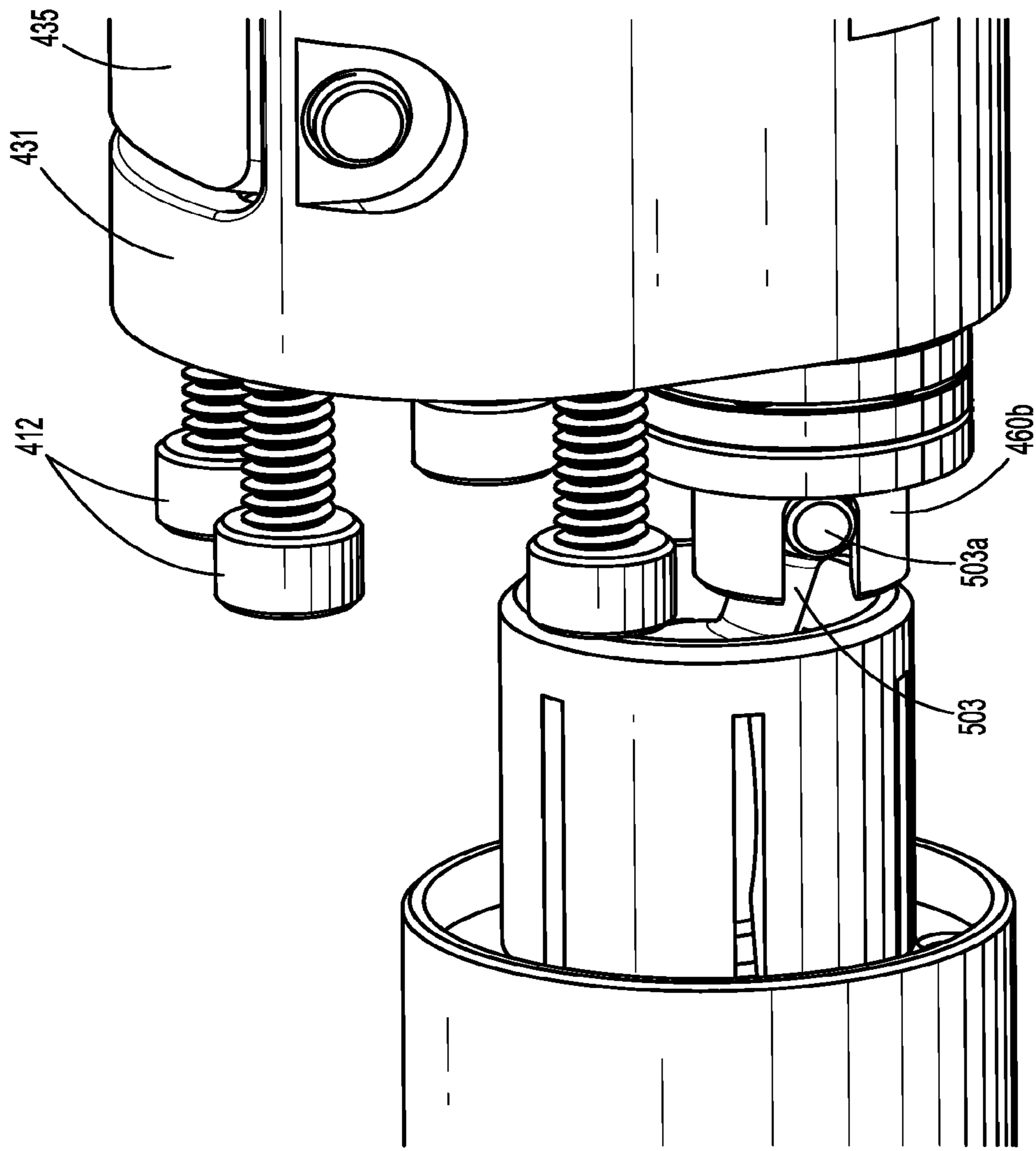

FIG. 12

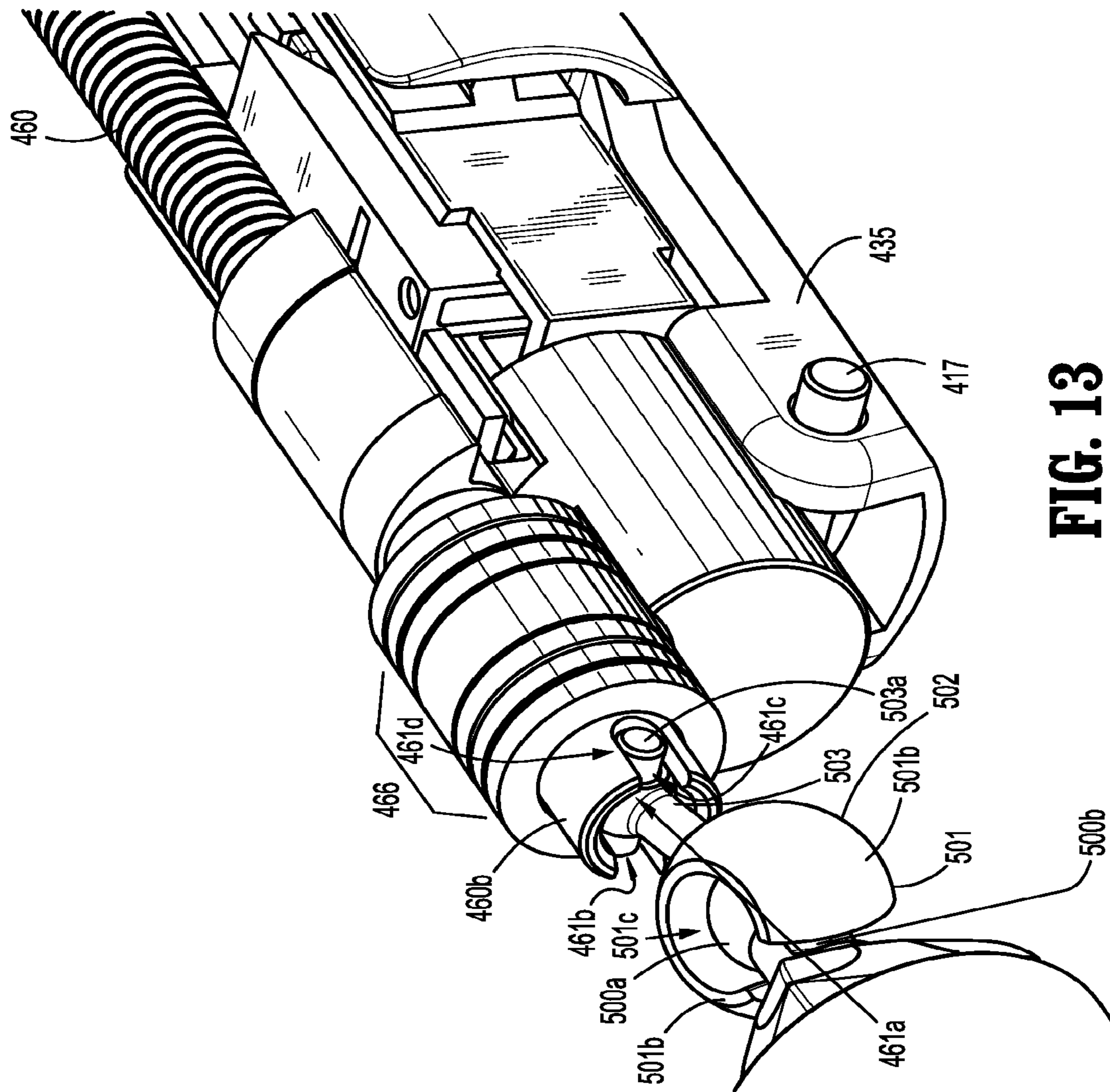

FIG. 13

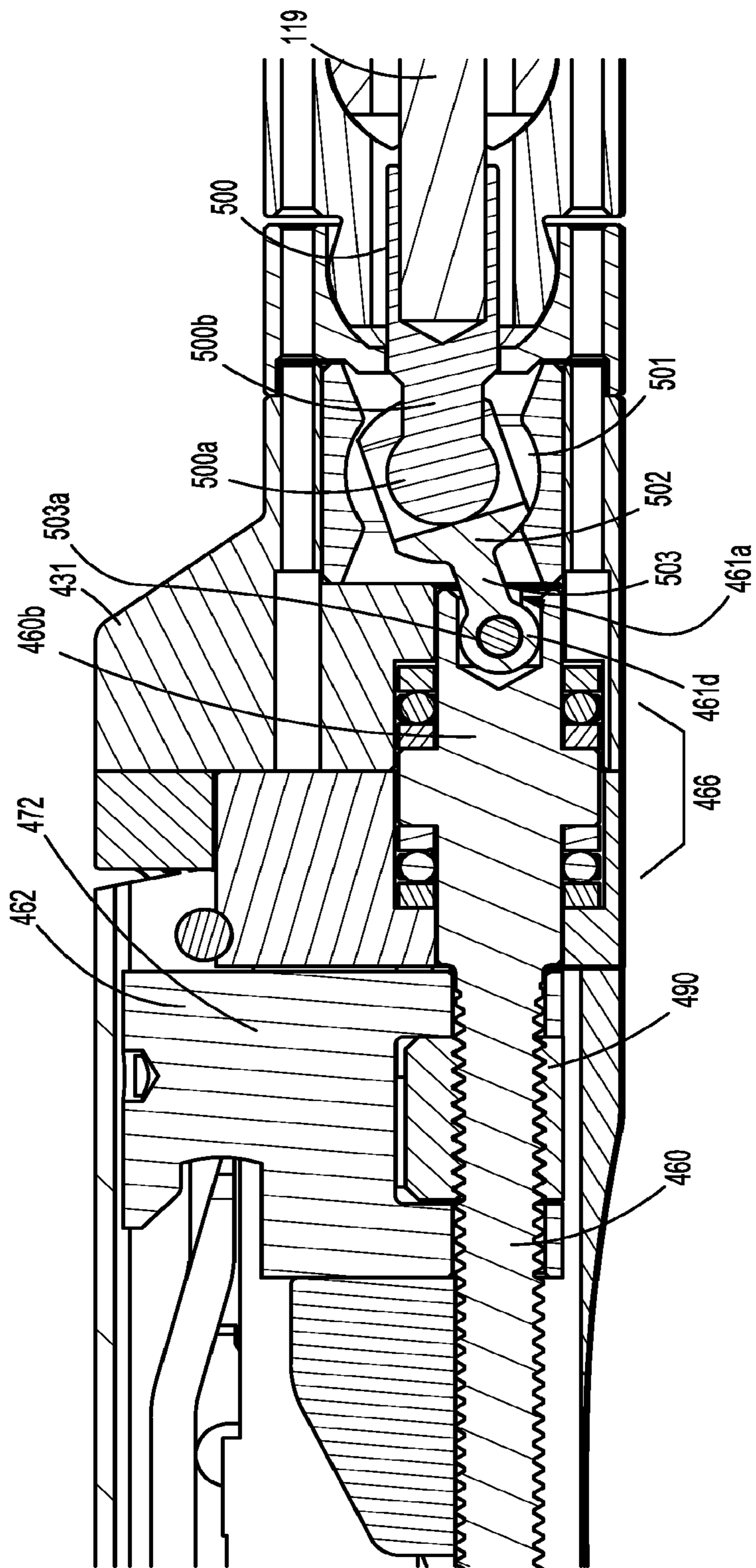

FIG. 14

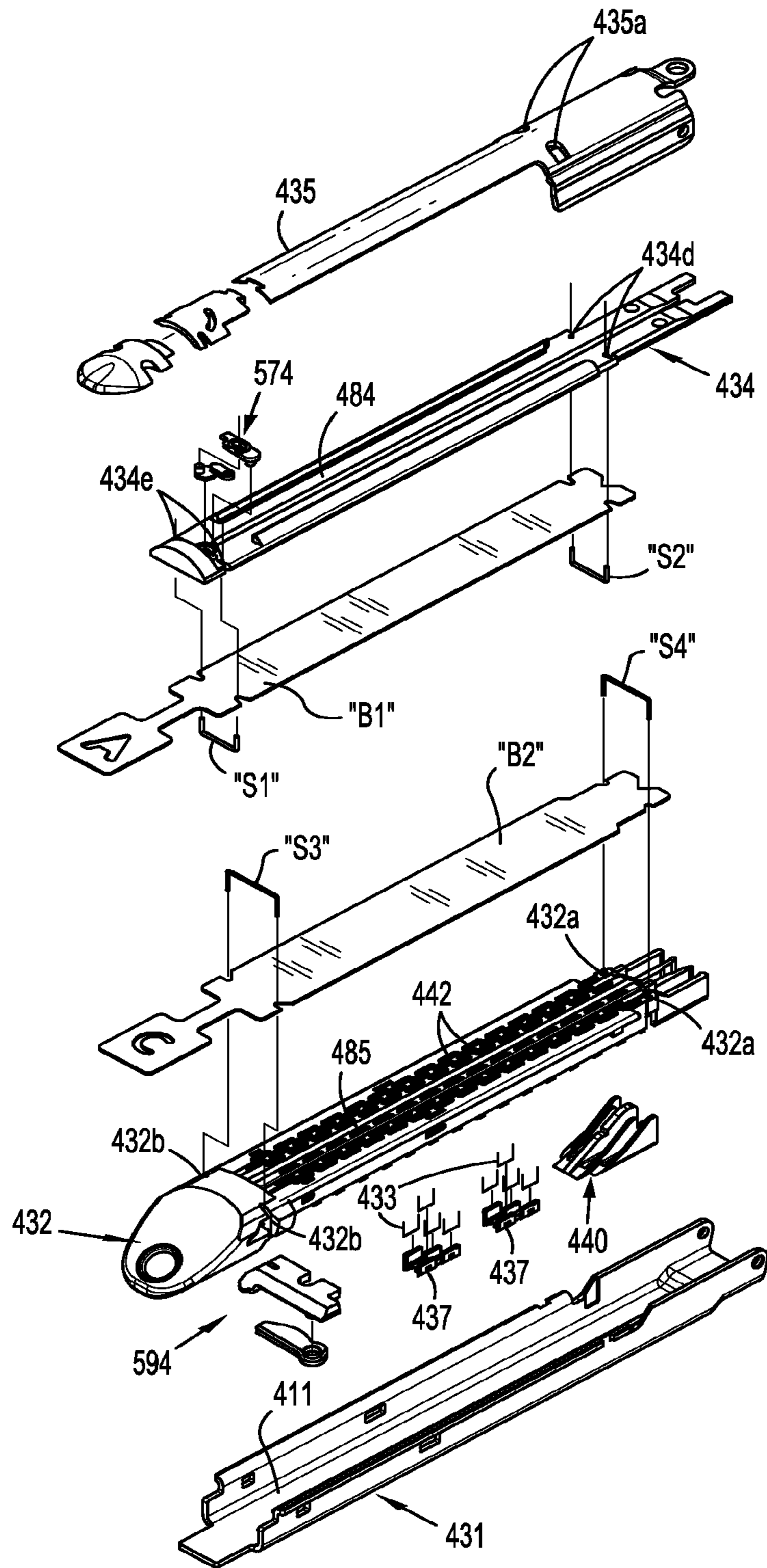

FIG. 15

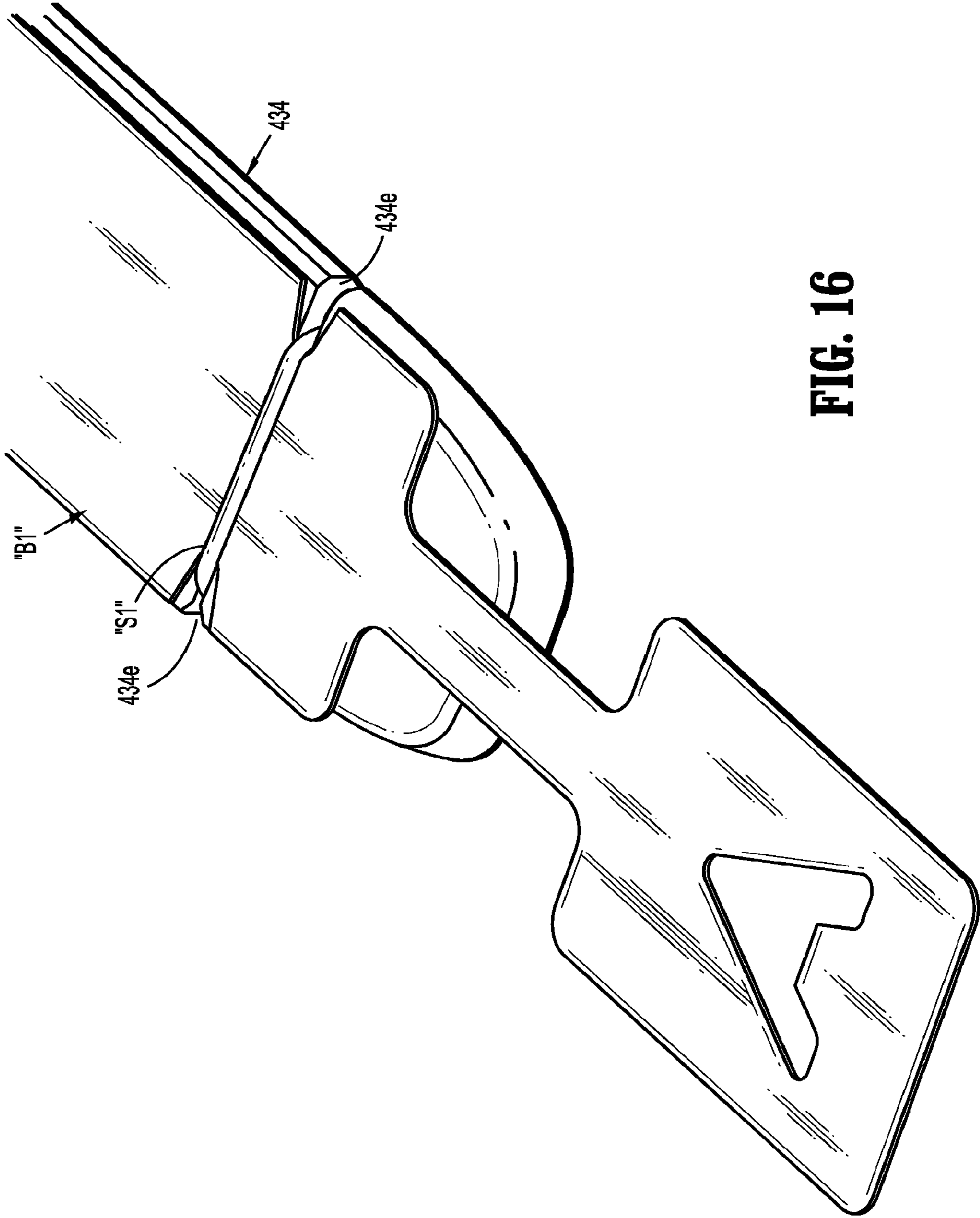

FIG. 16

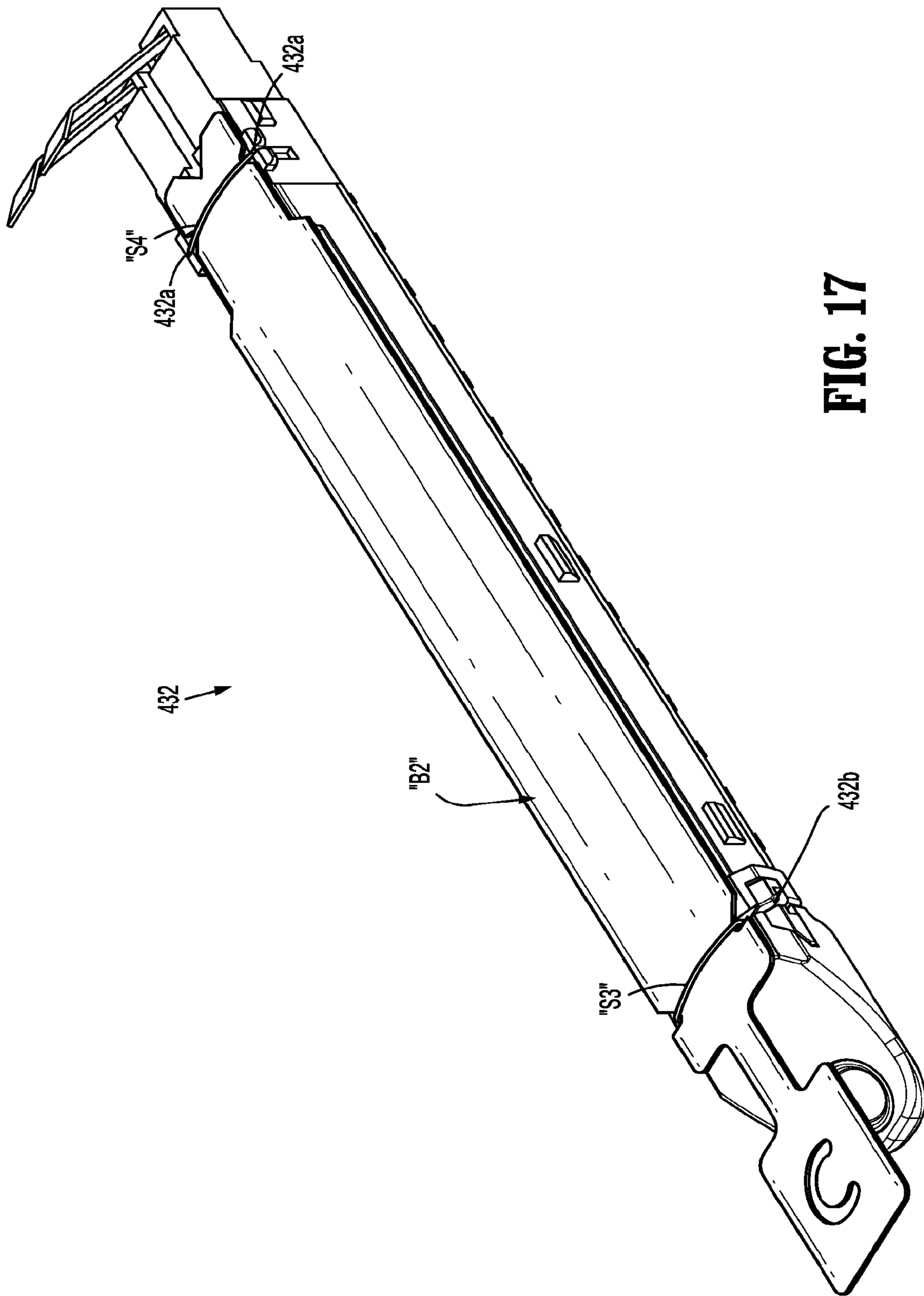

FIG. 17

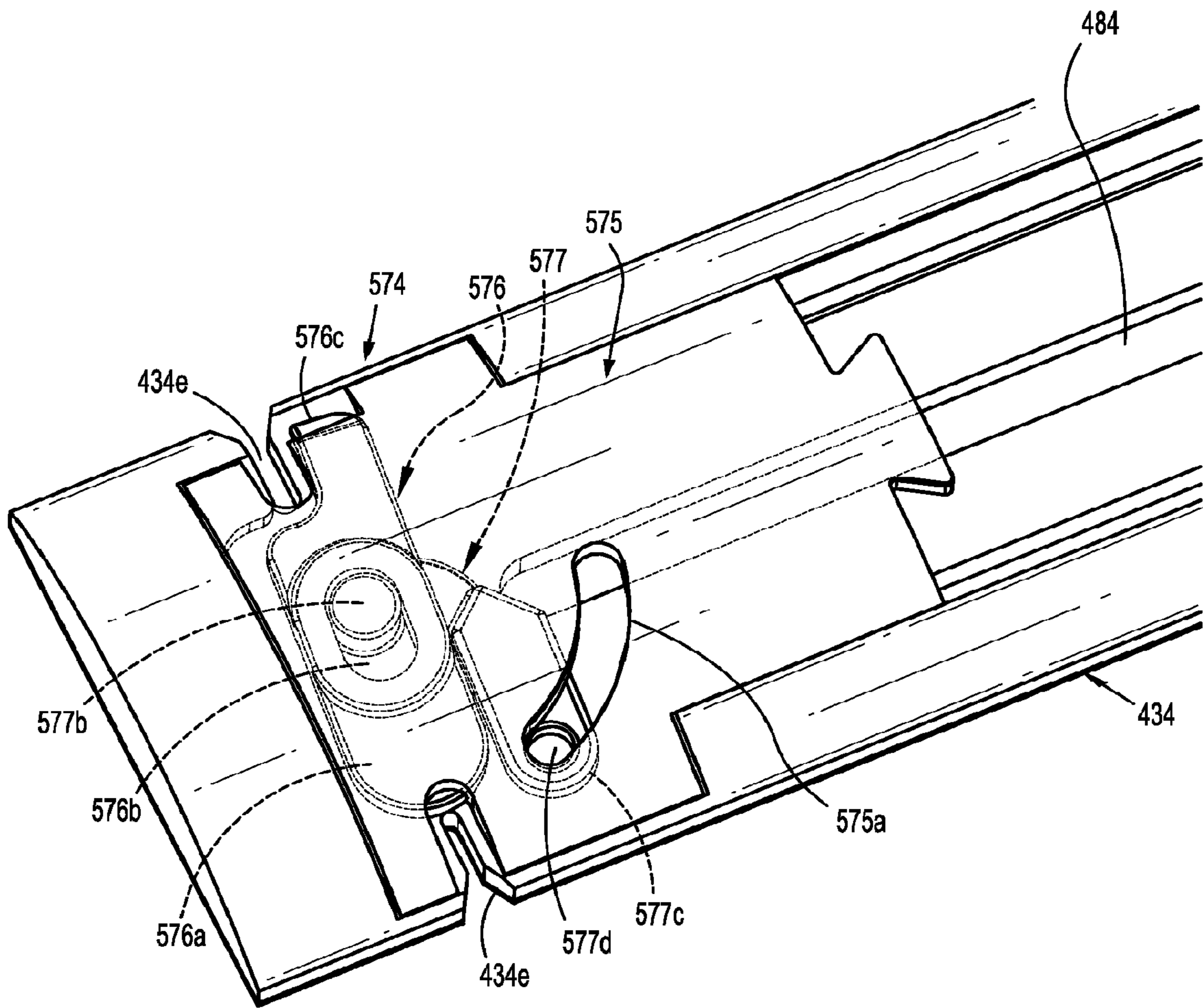

FIG. 18

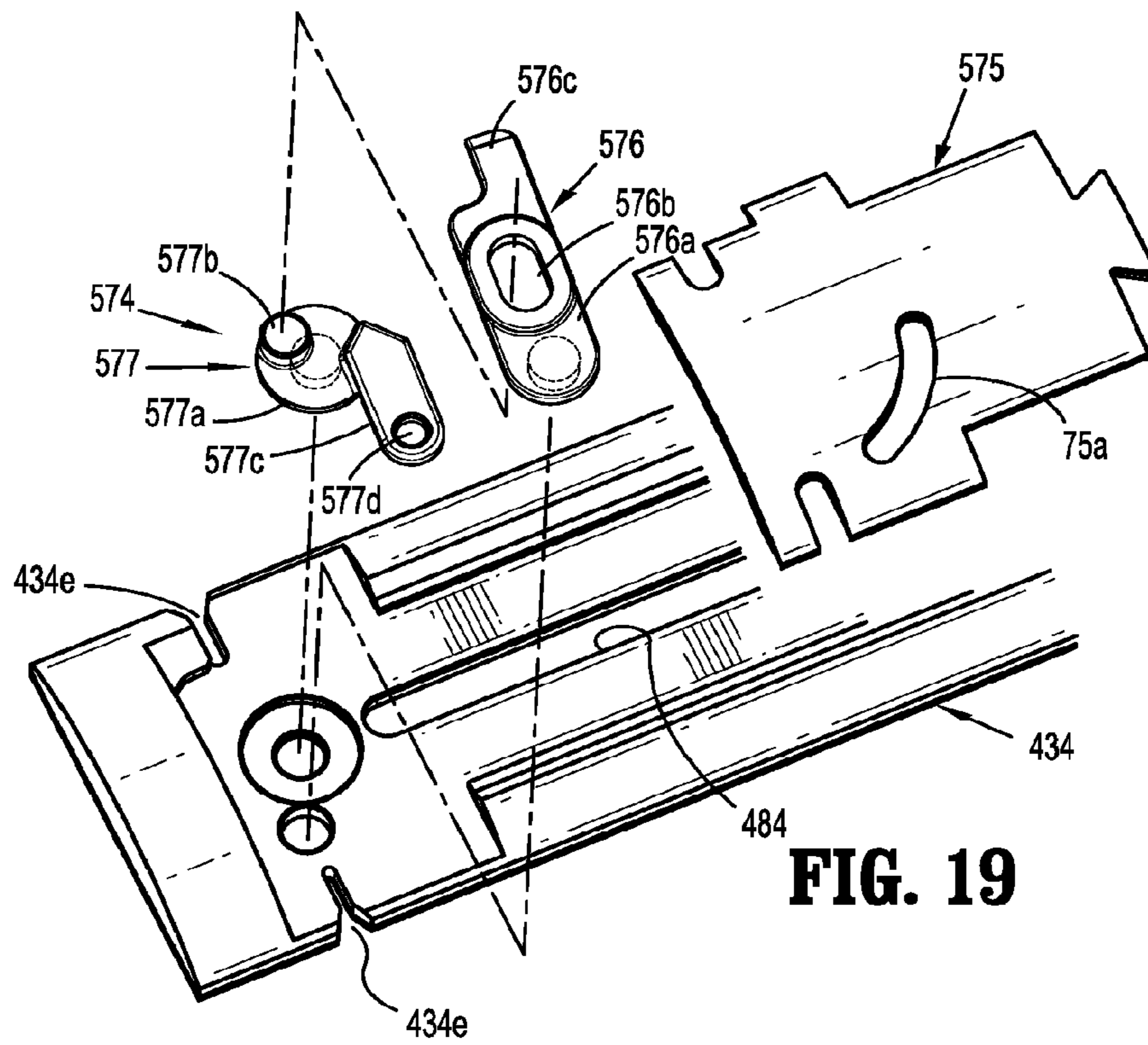

FIG. 19

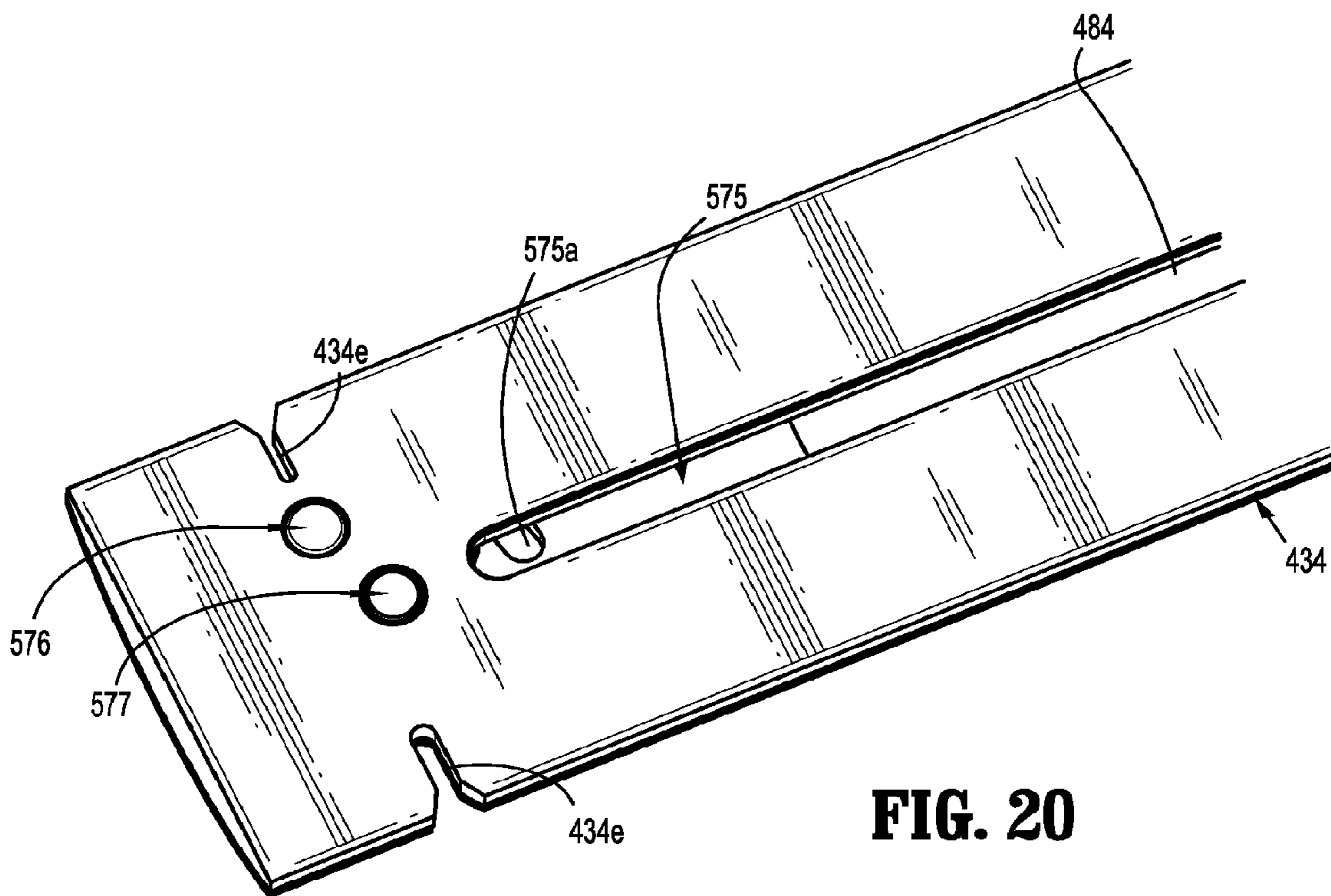
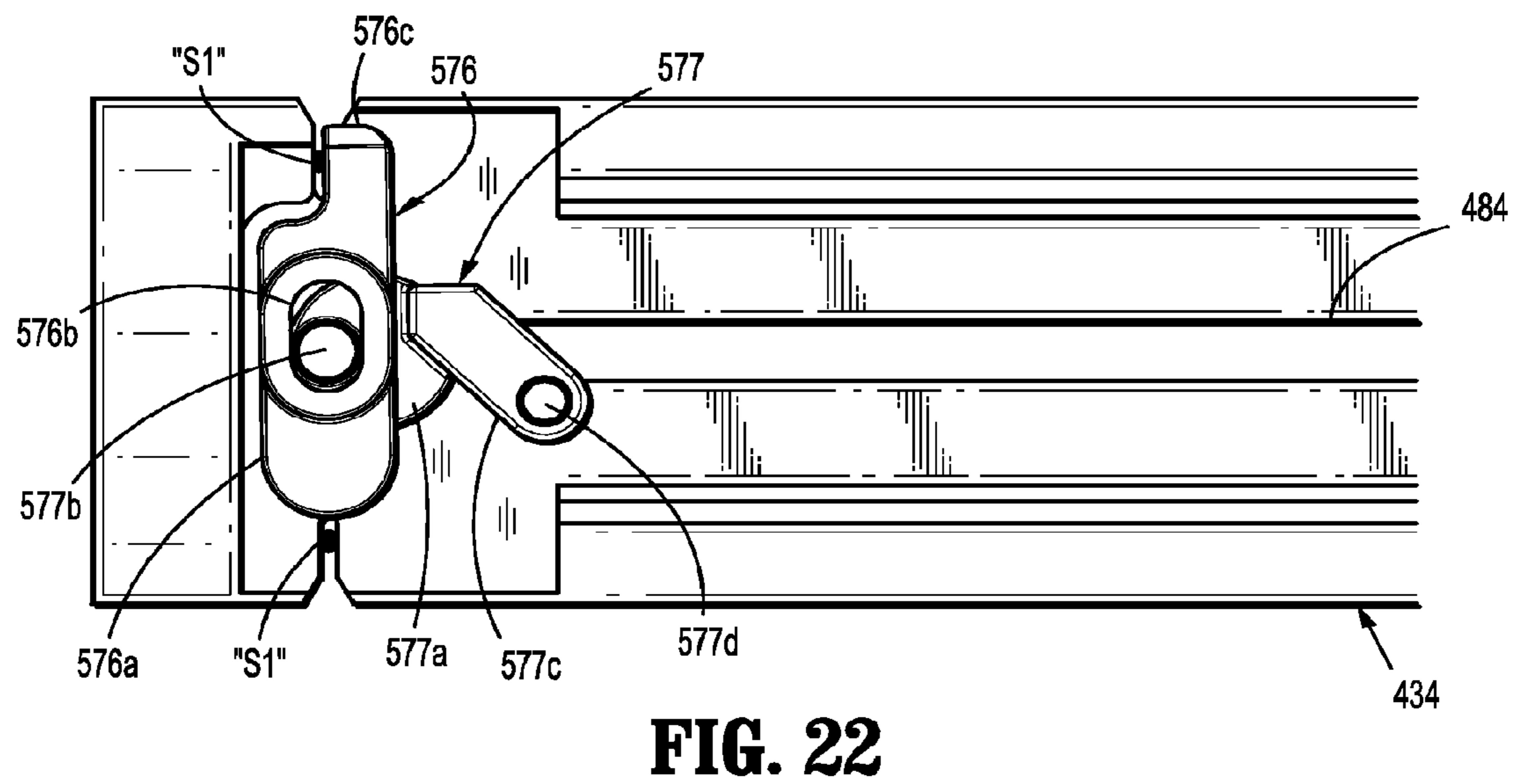
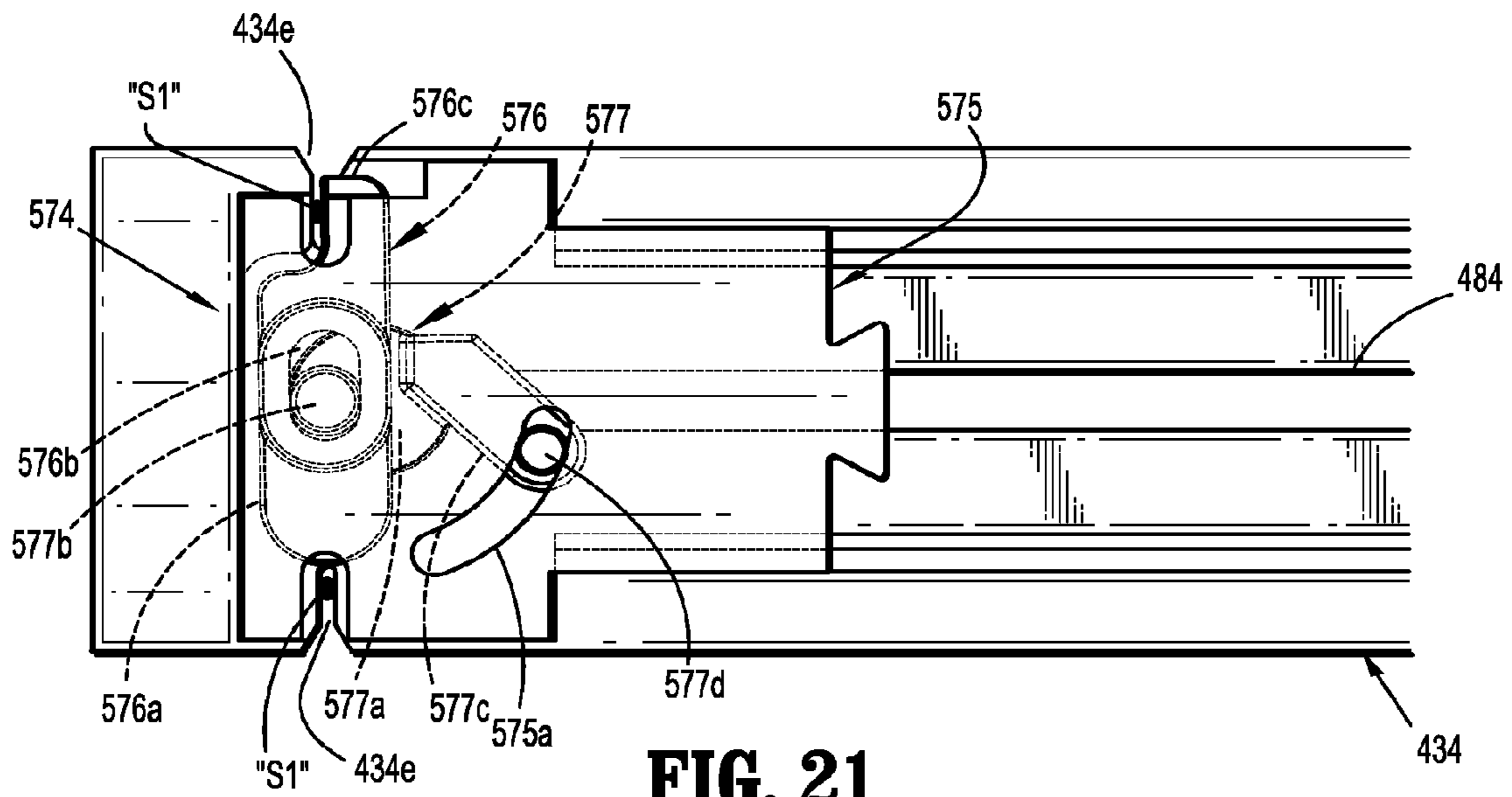

FIG. 20



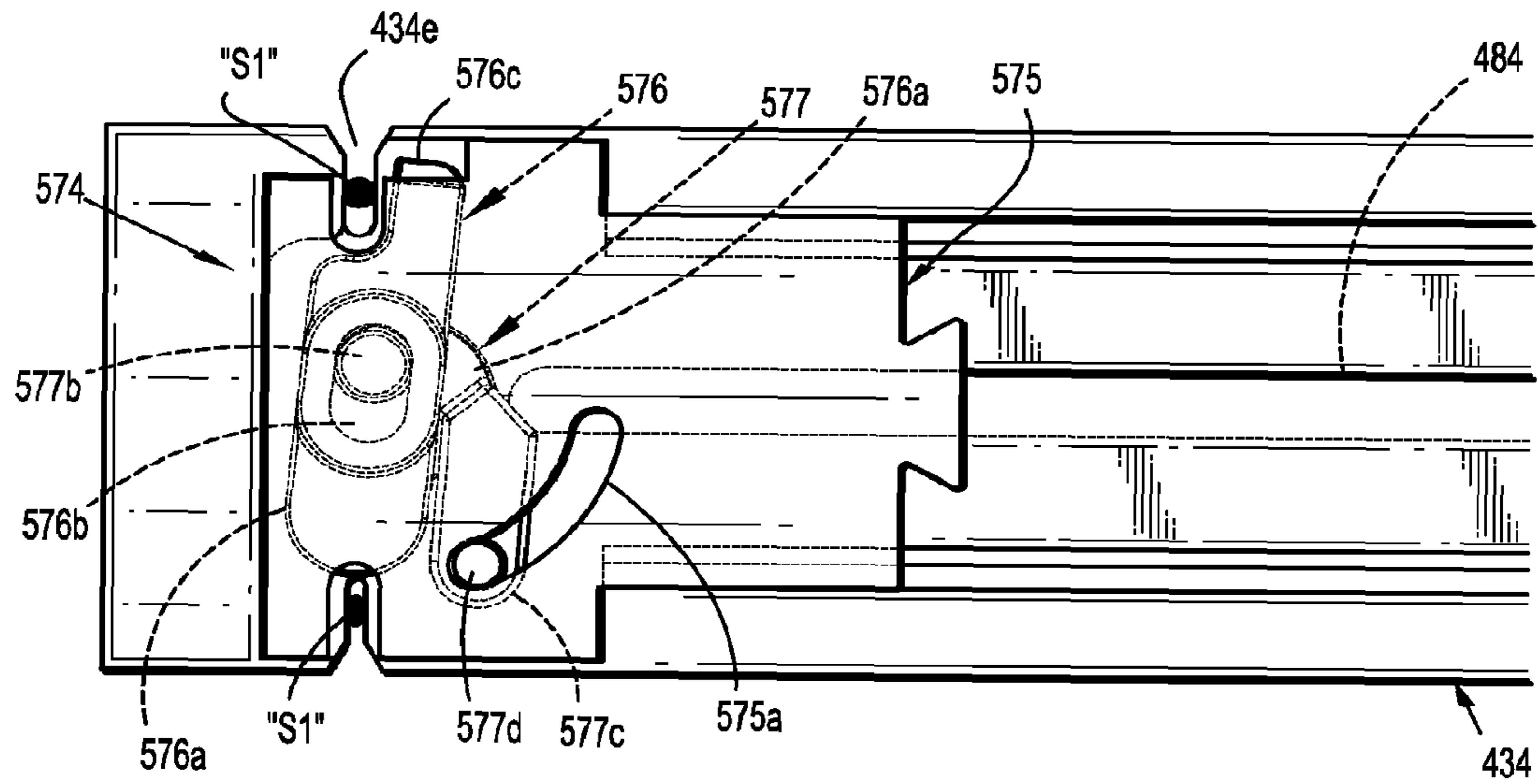

FIG. 23

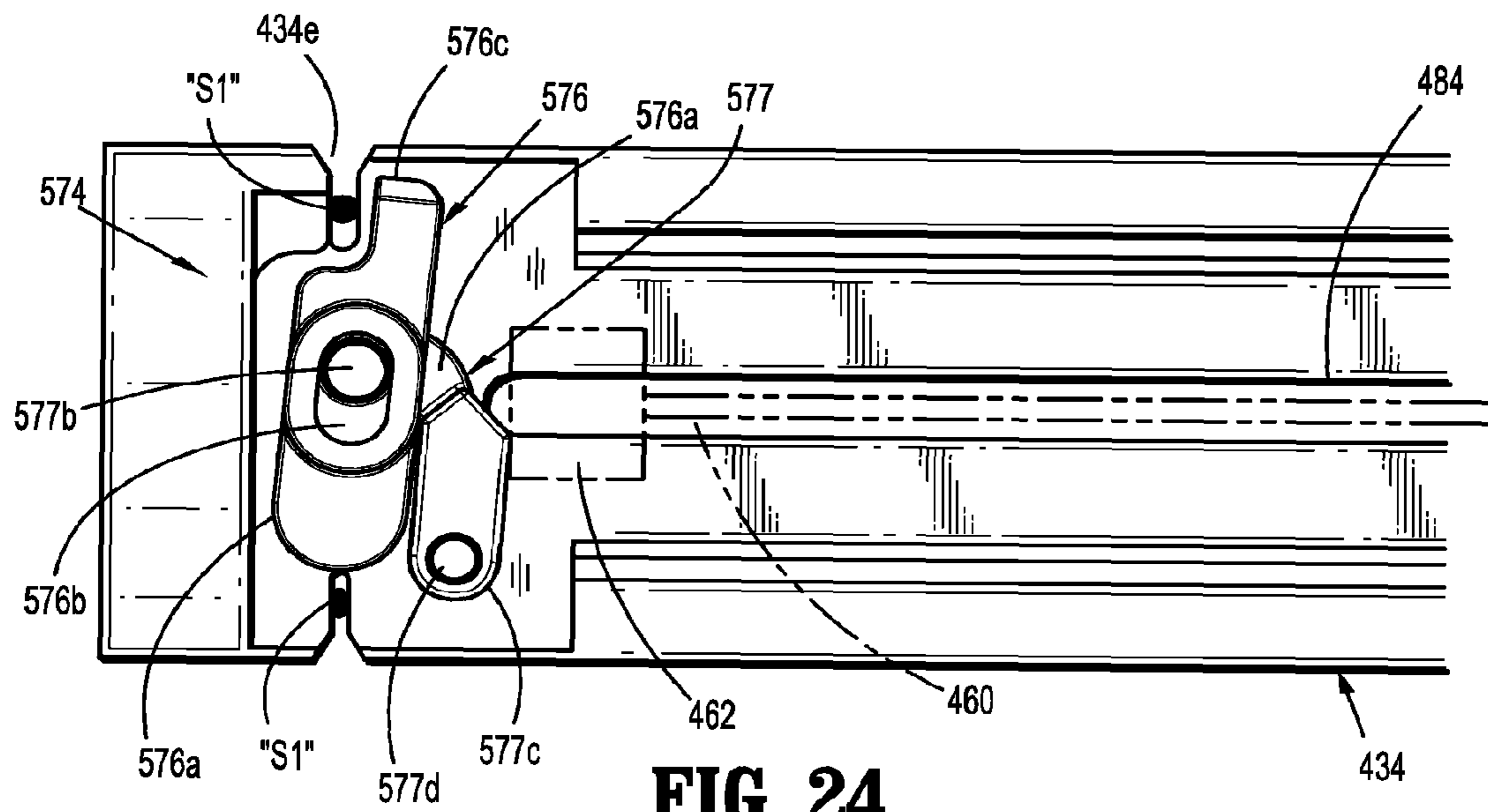

FIG. 24

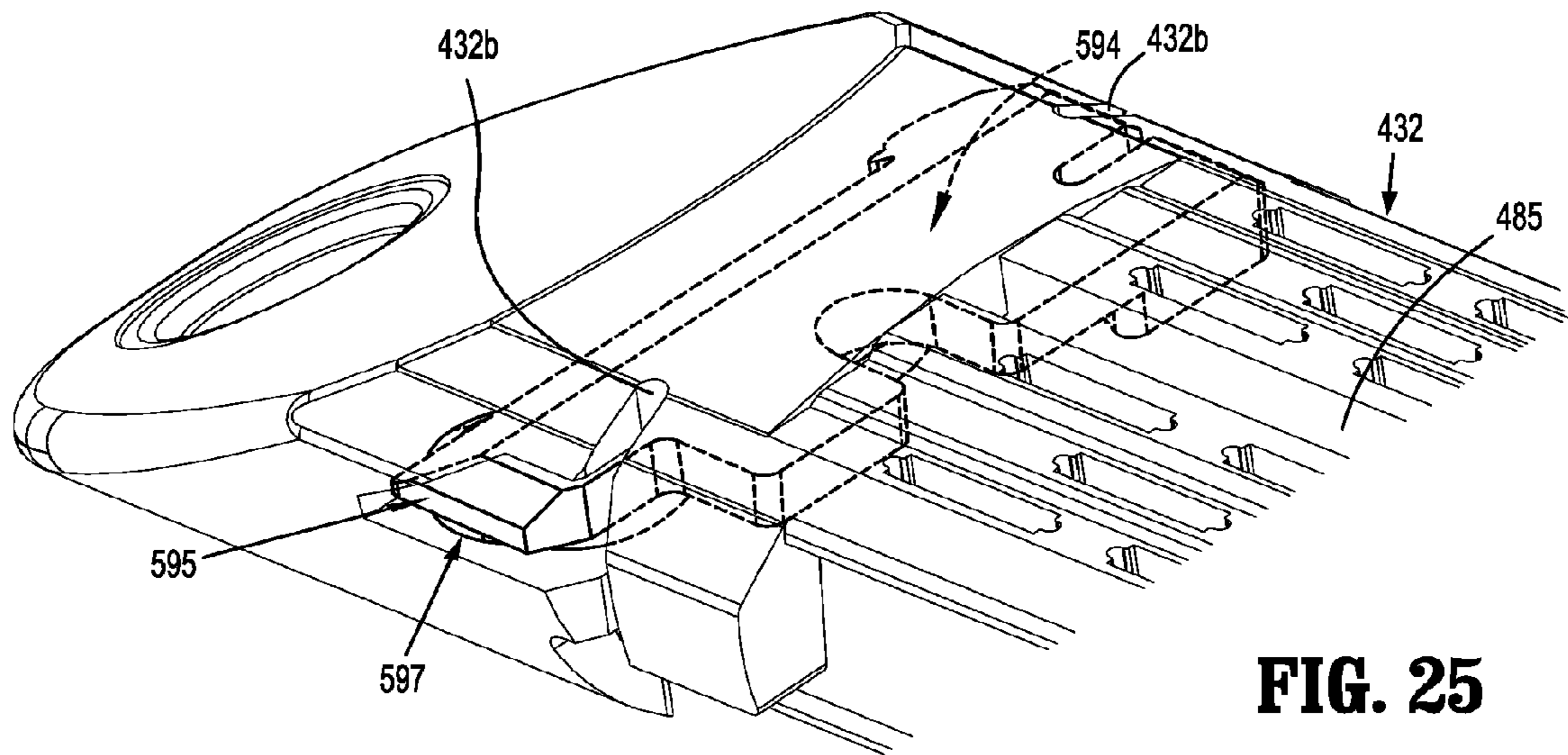

FIG. 25

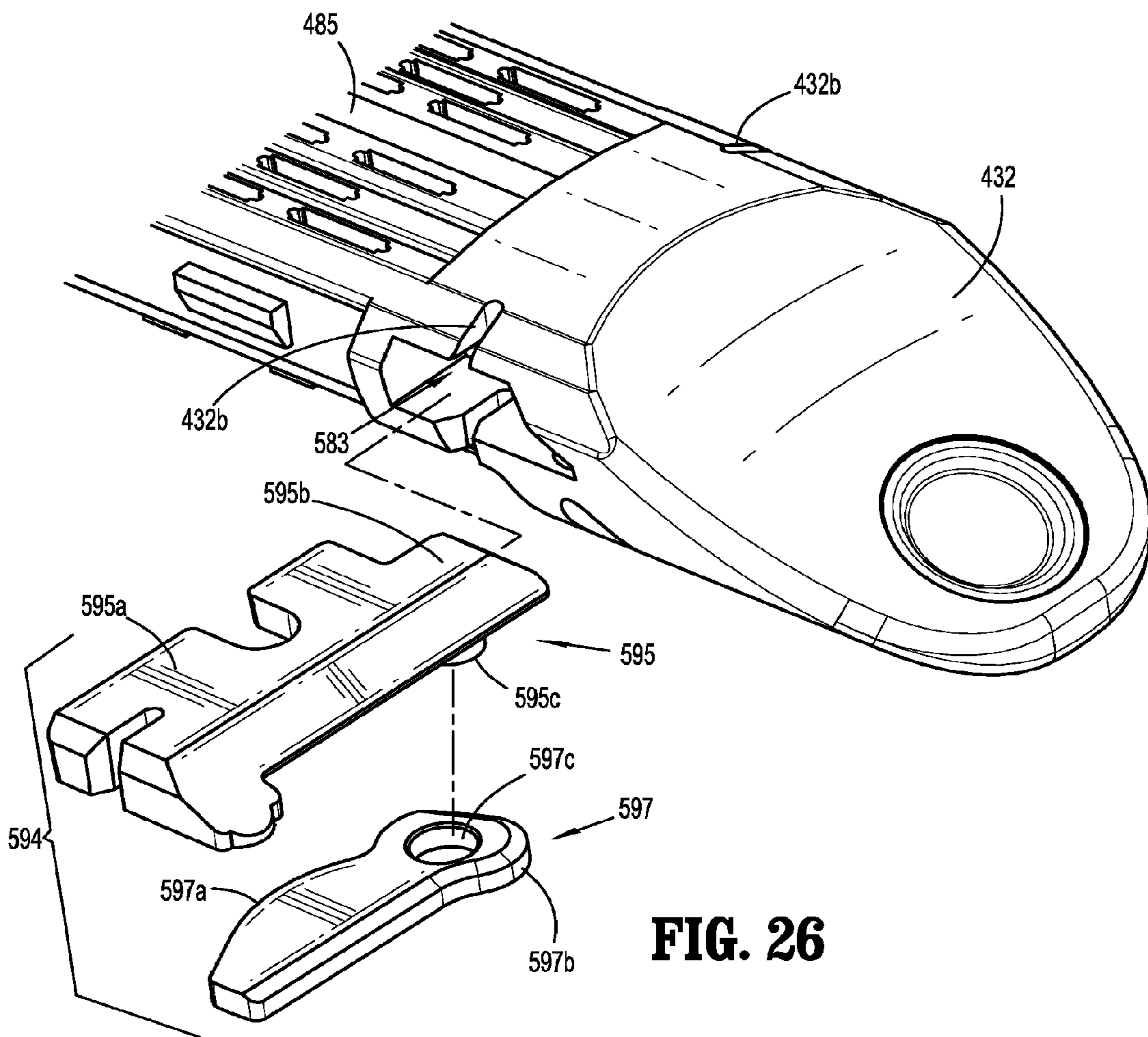

FIG. 26

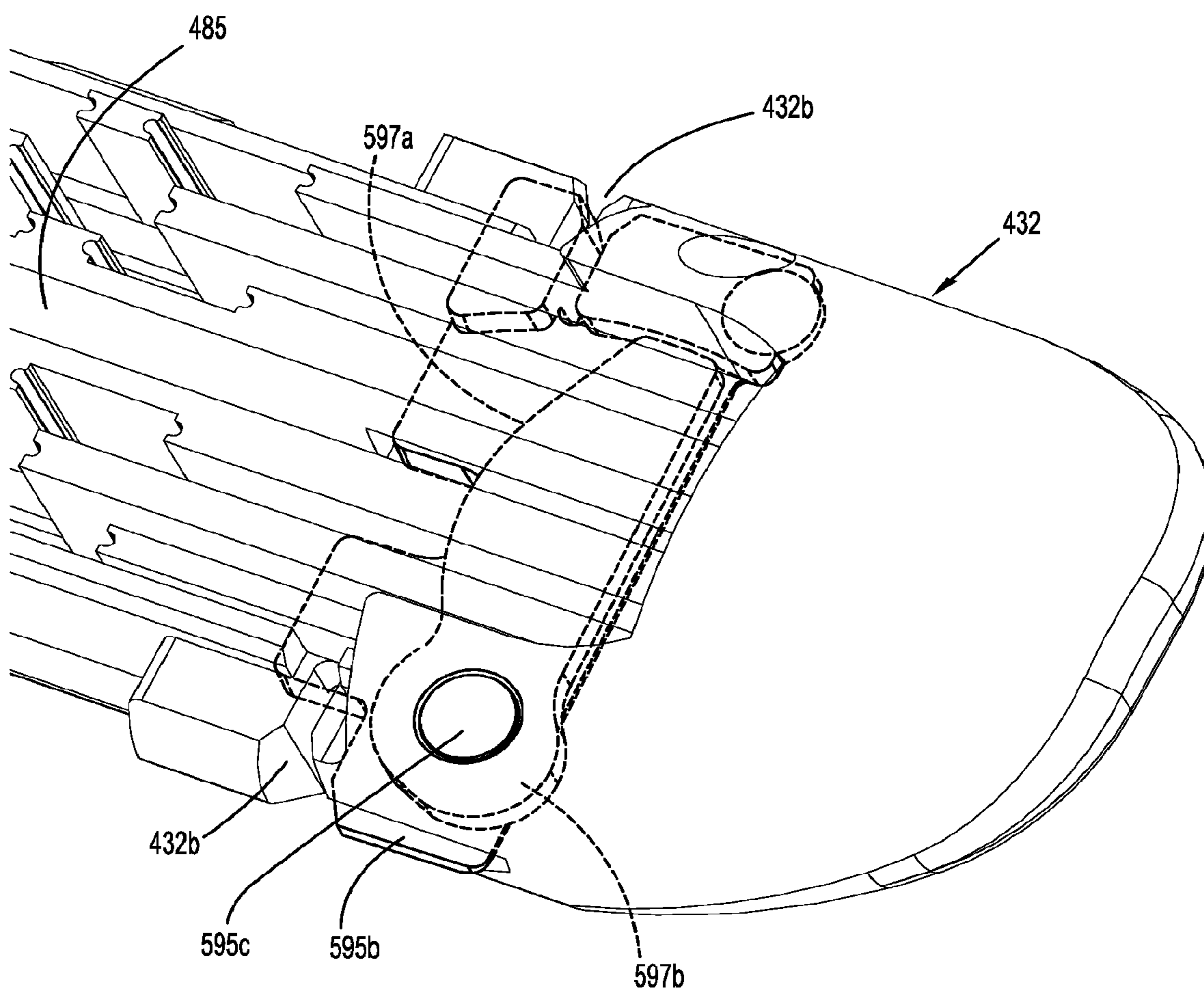

FIG. 27

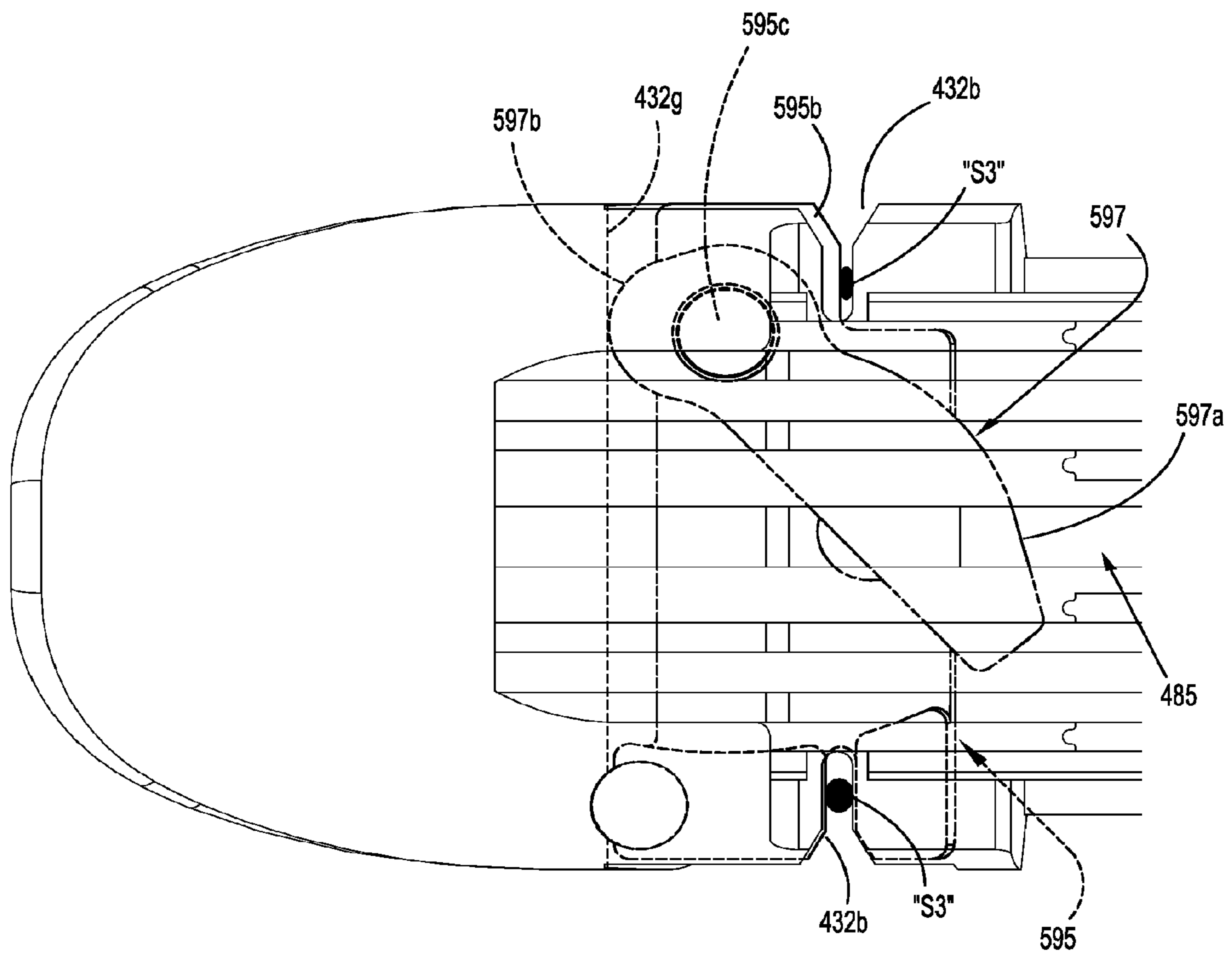

FIG. 28

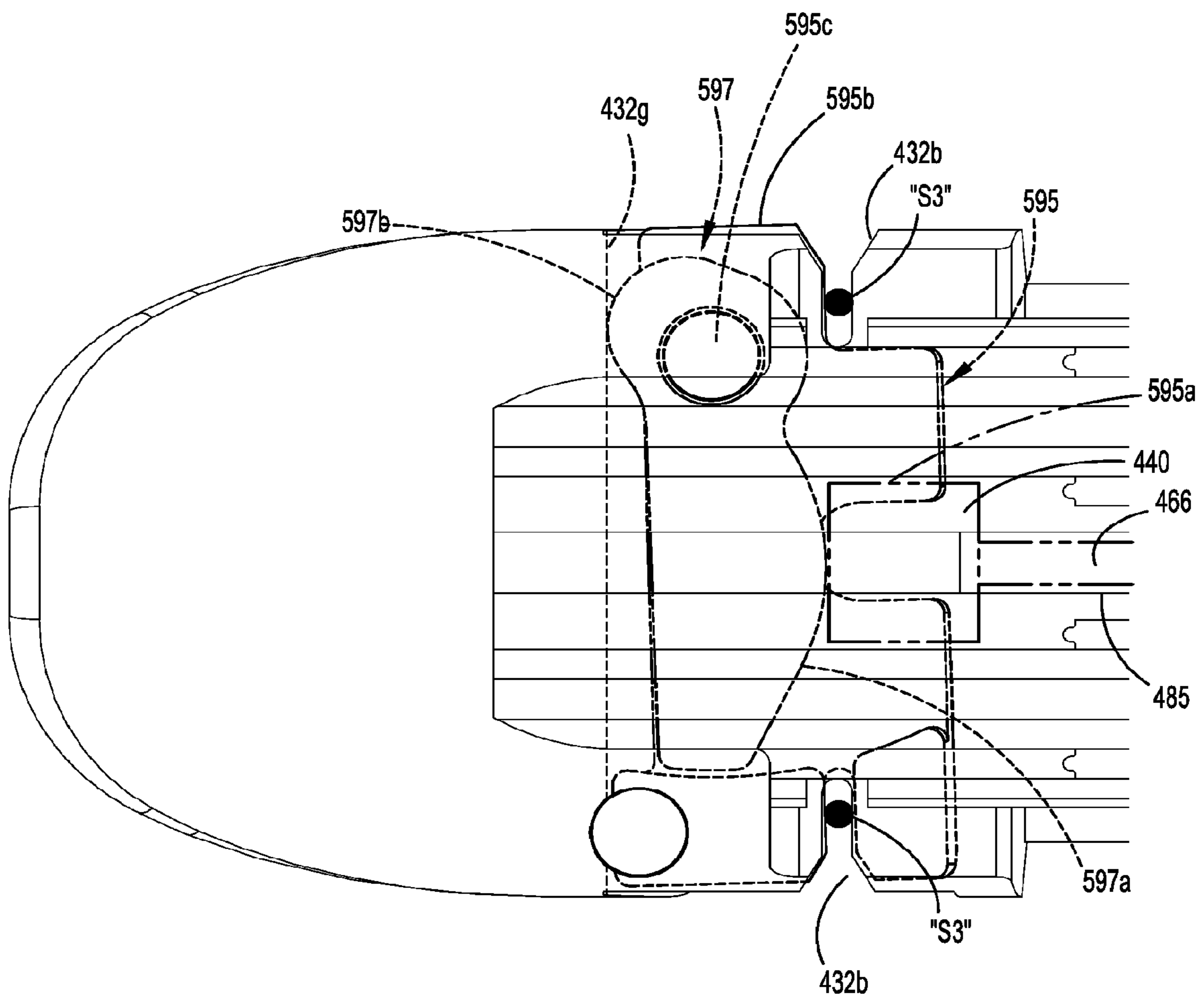
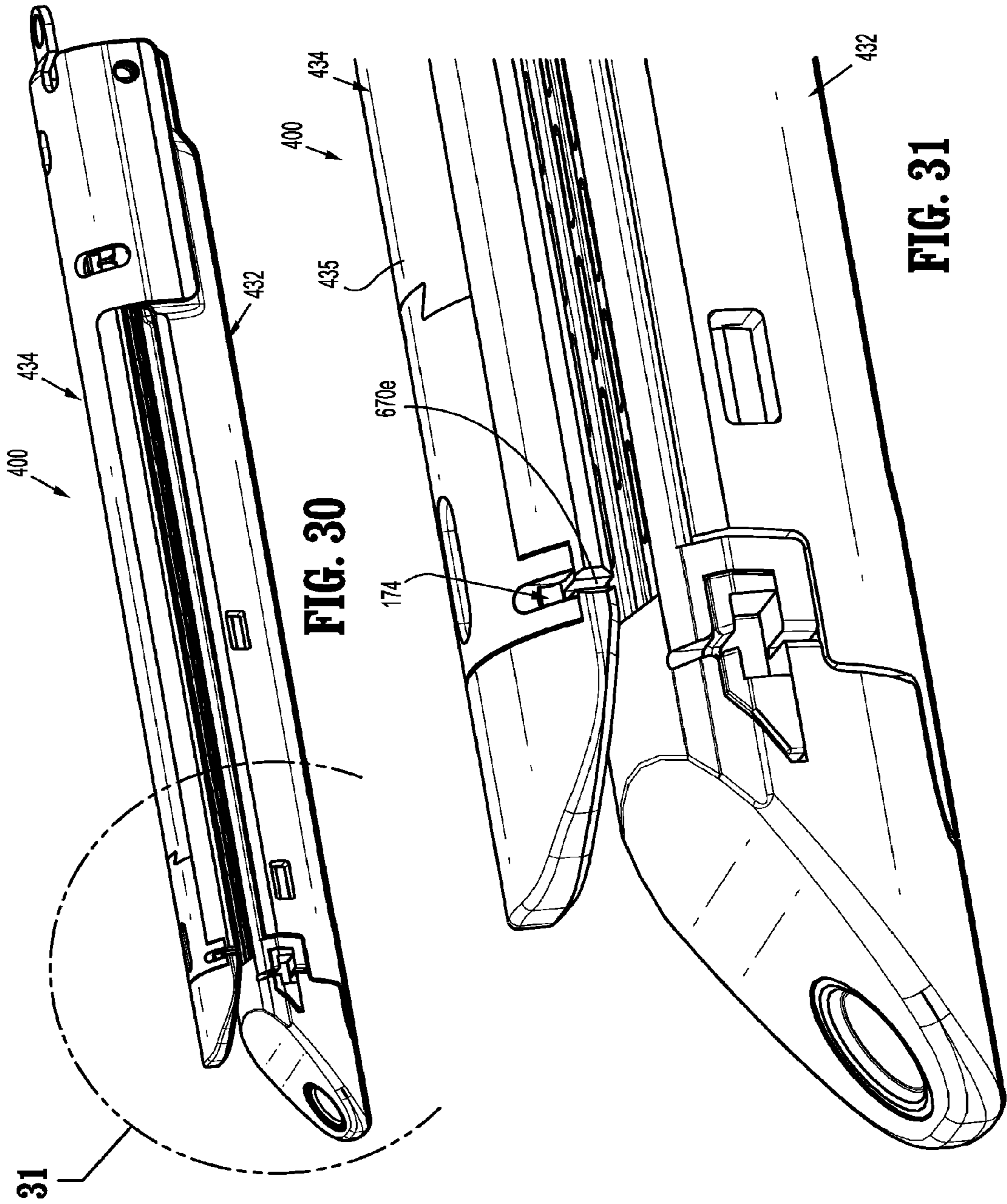

FIG. 29



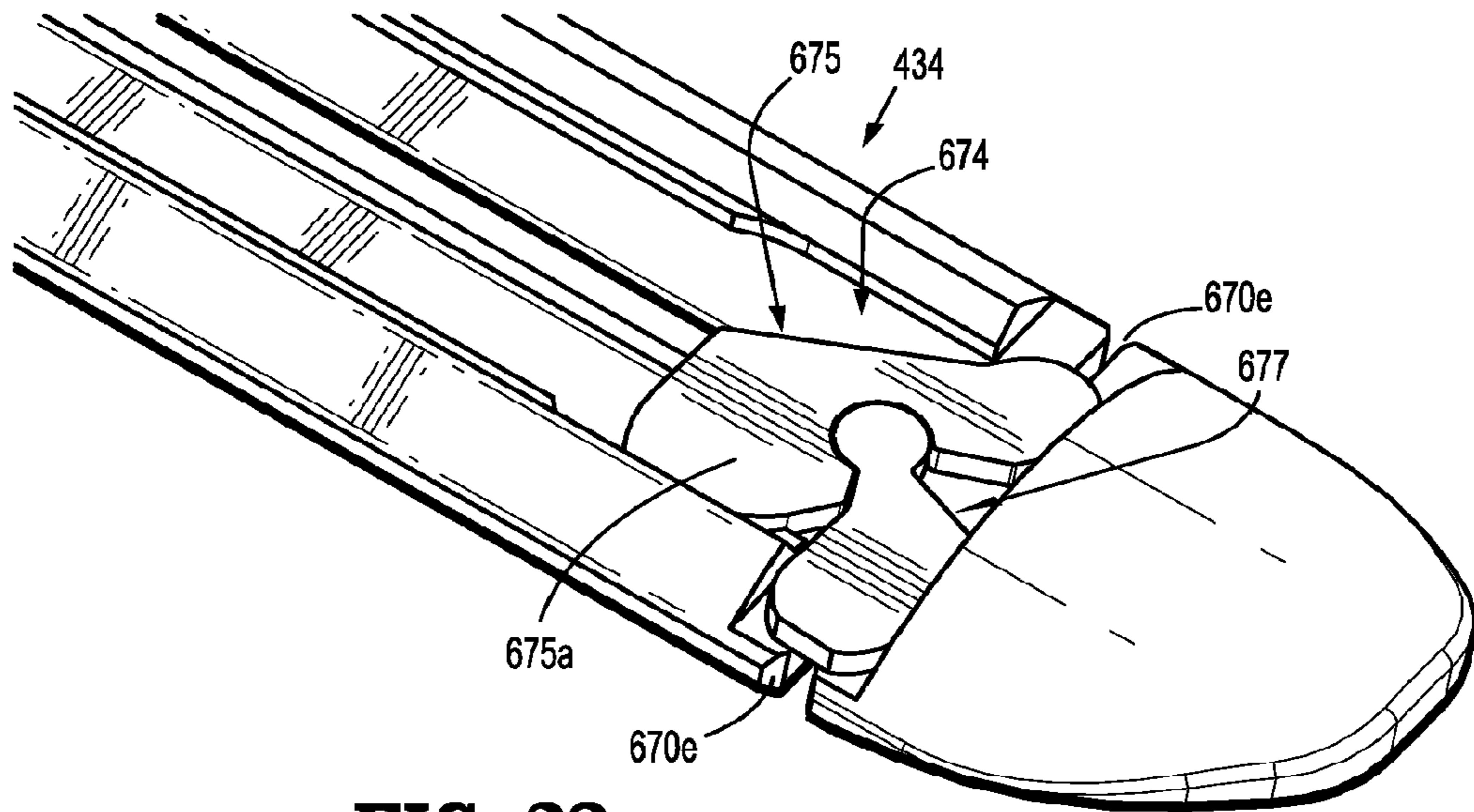

FIG. 32

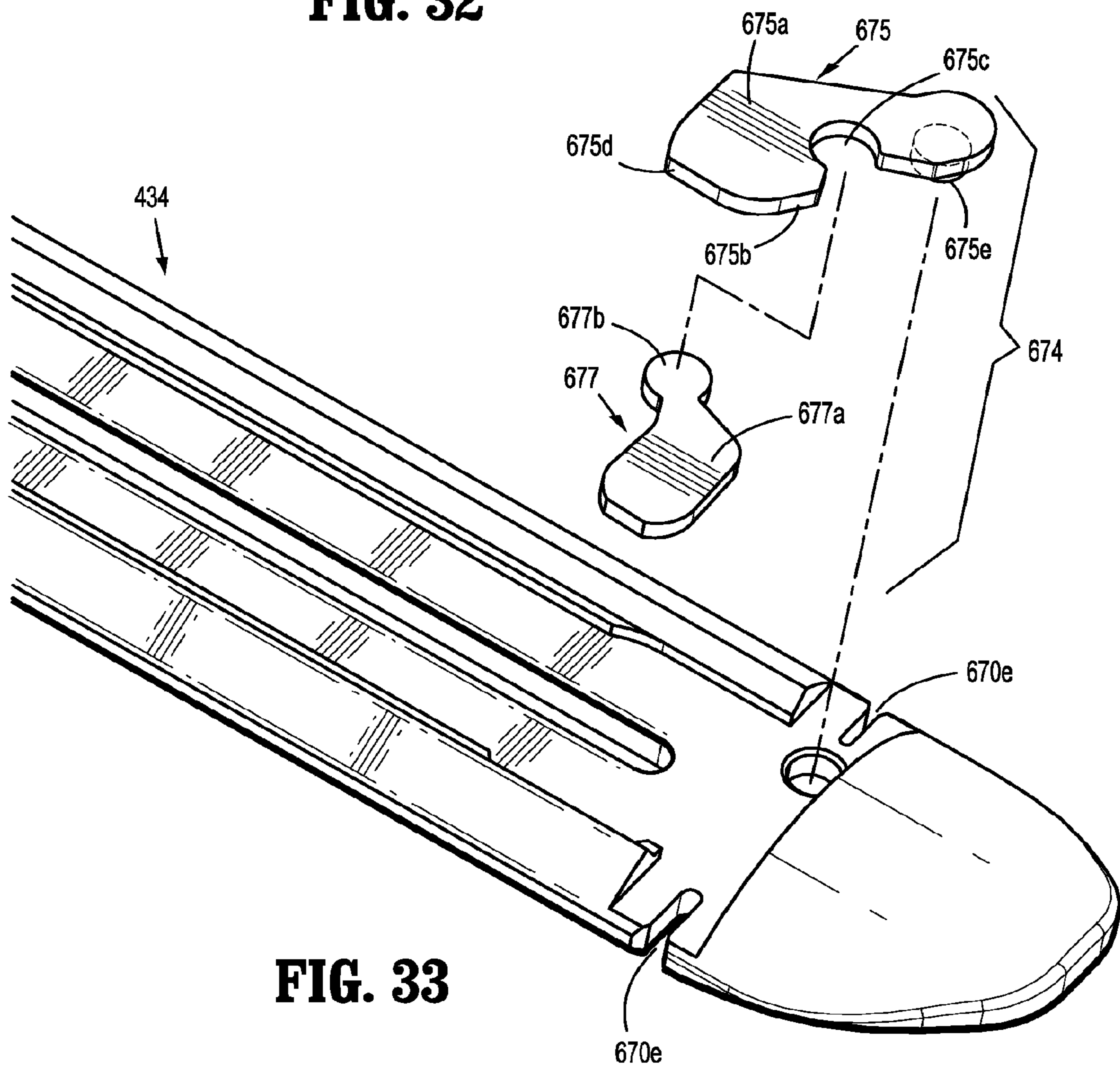

FIG. 33

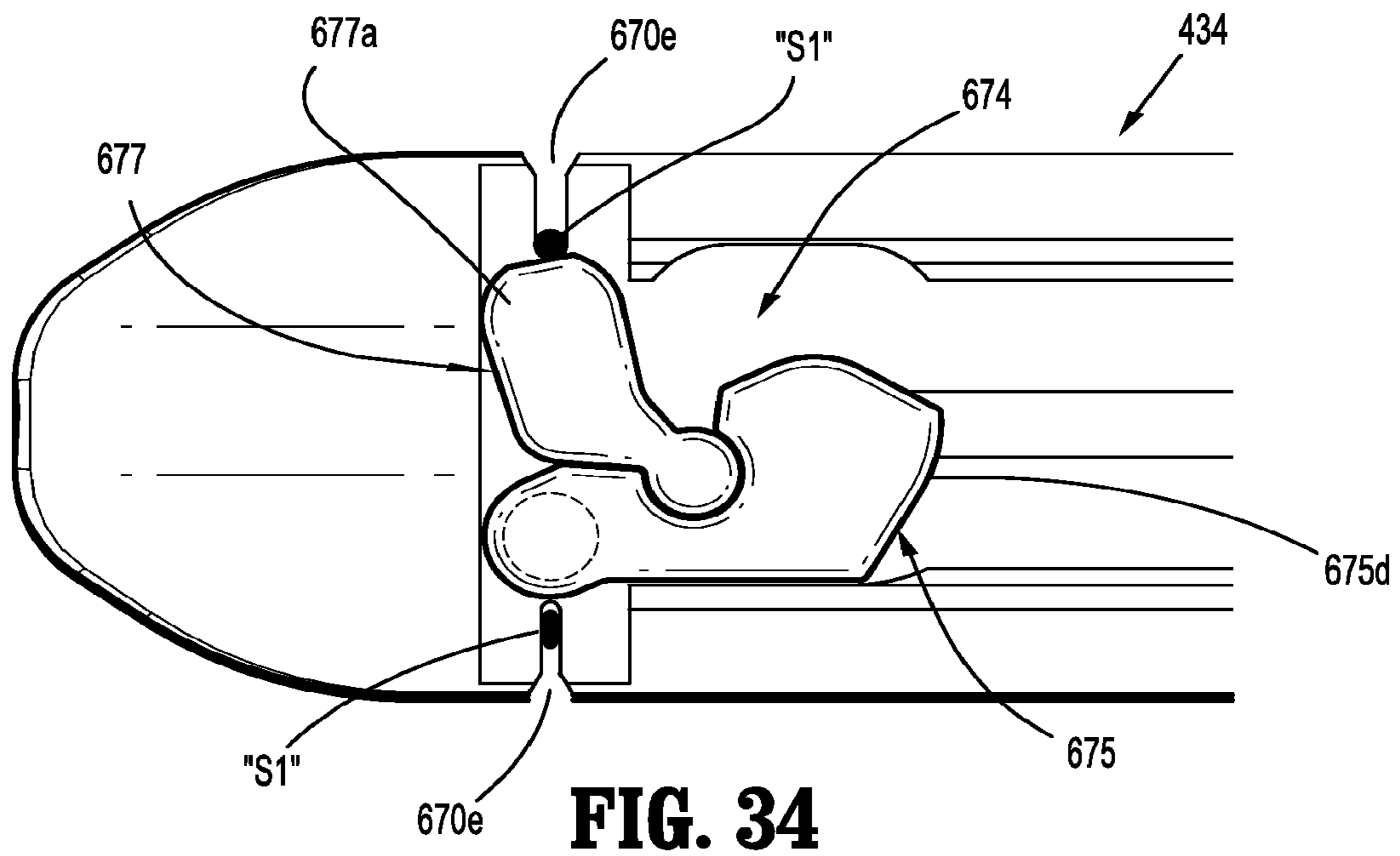

FIG. 34

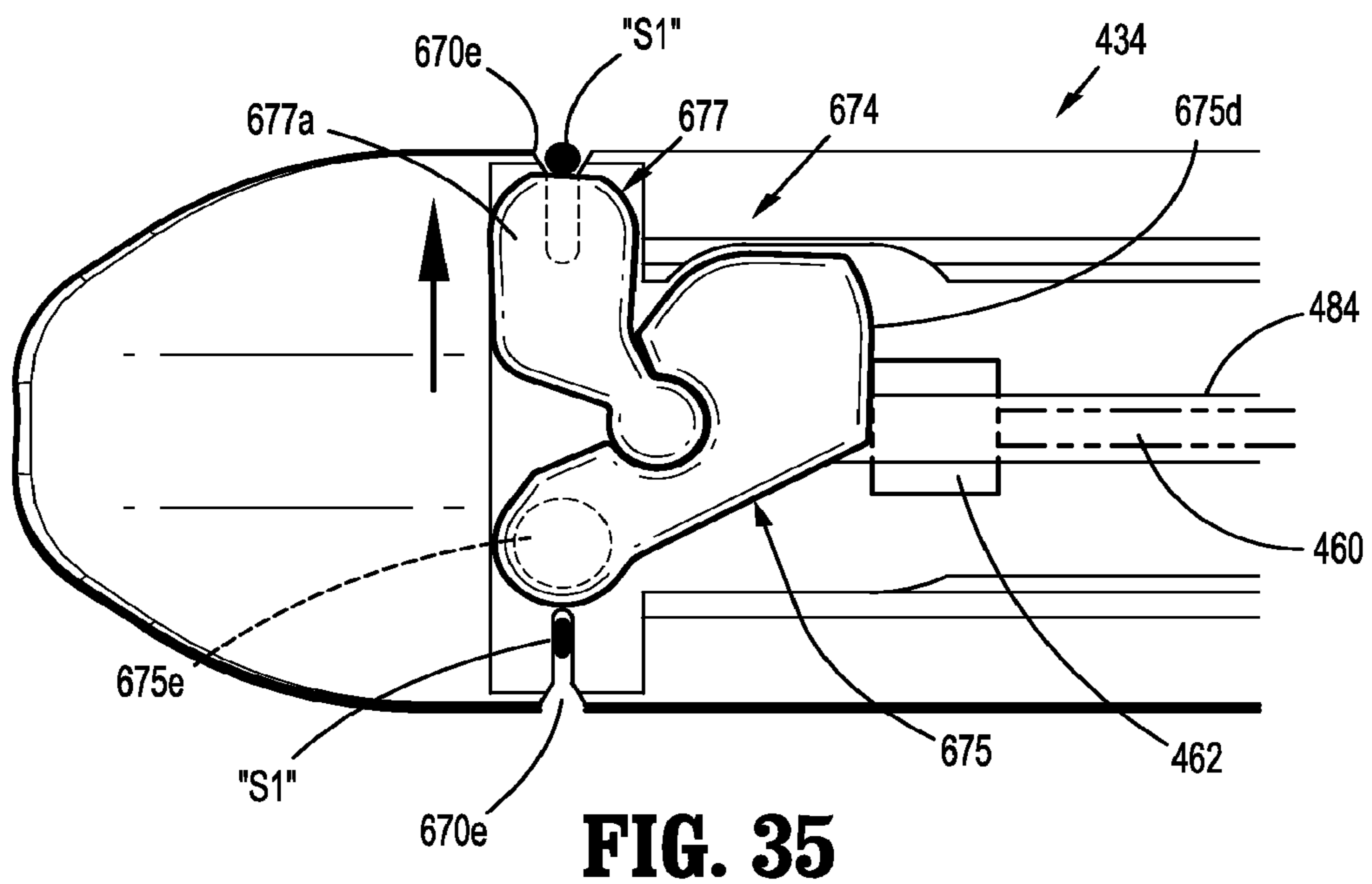

FIG. 35

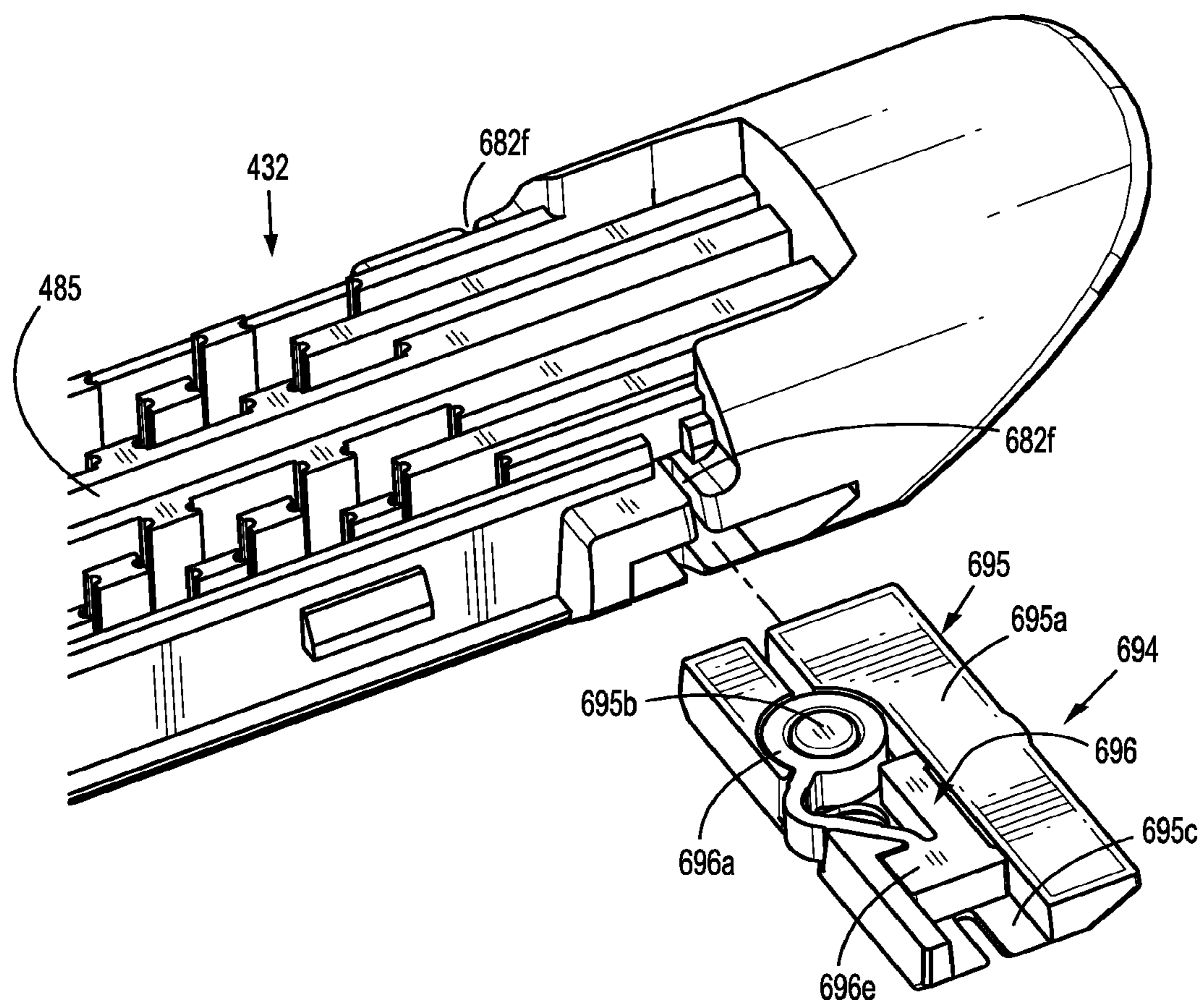
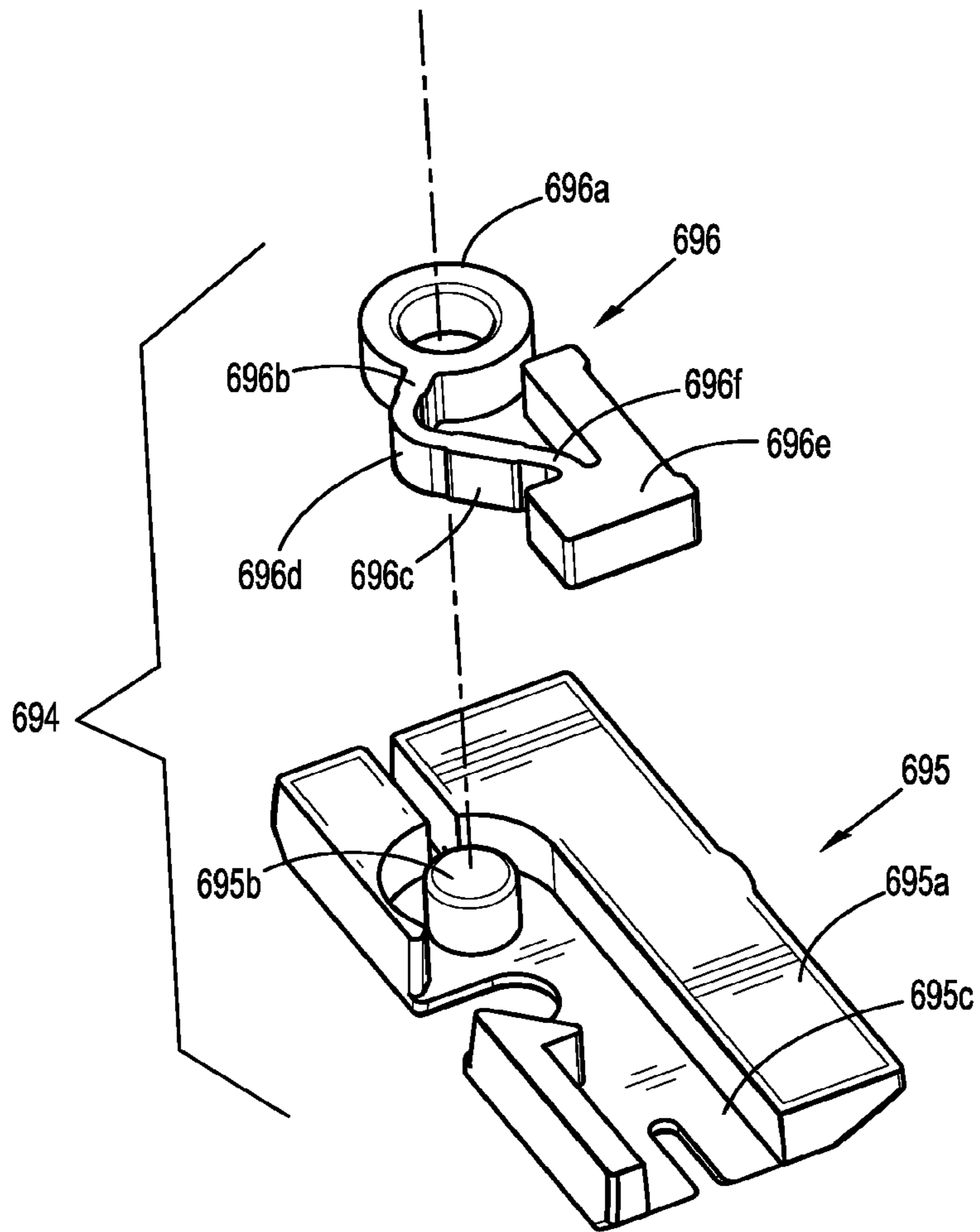
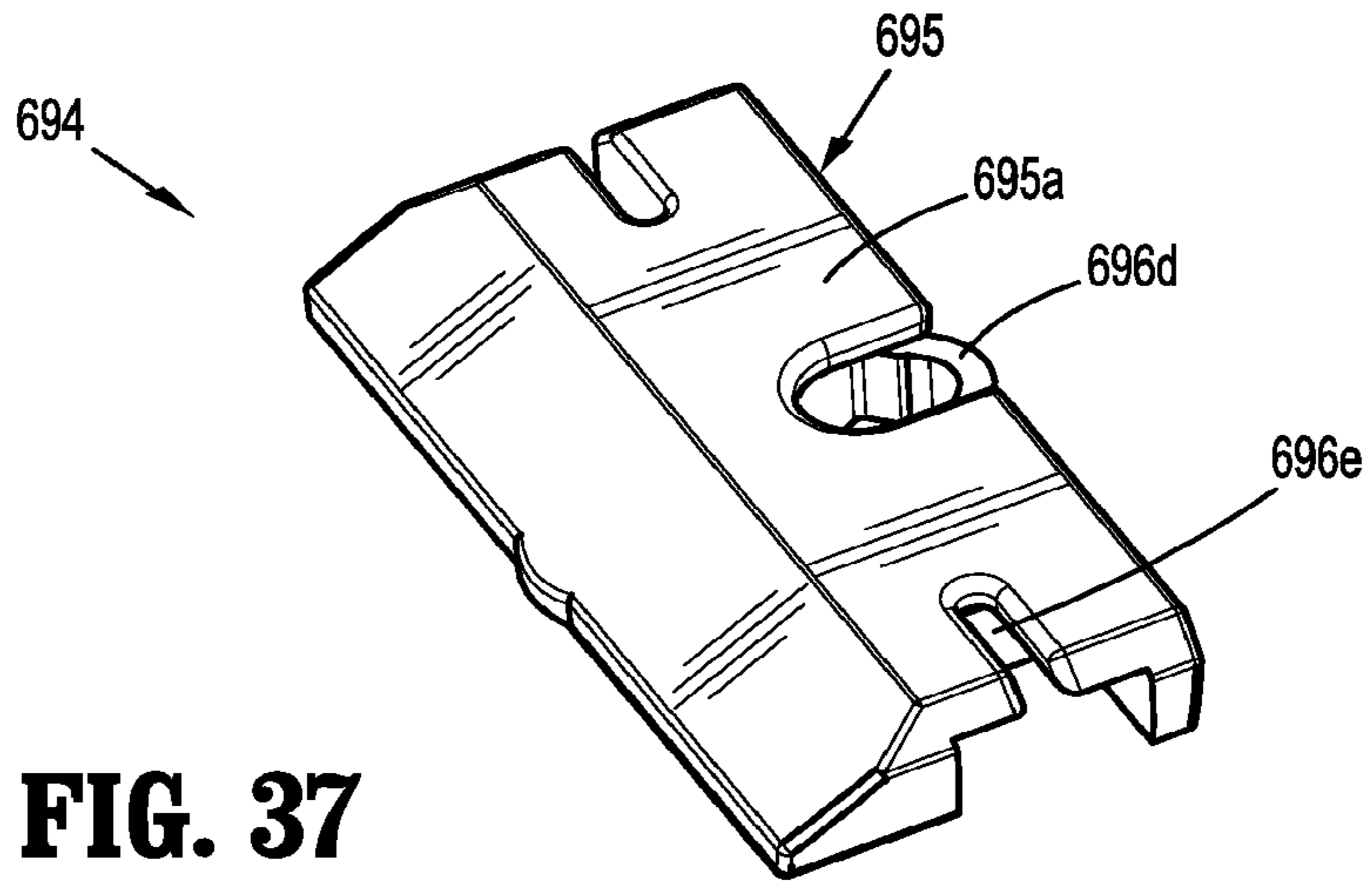

FIG. 36



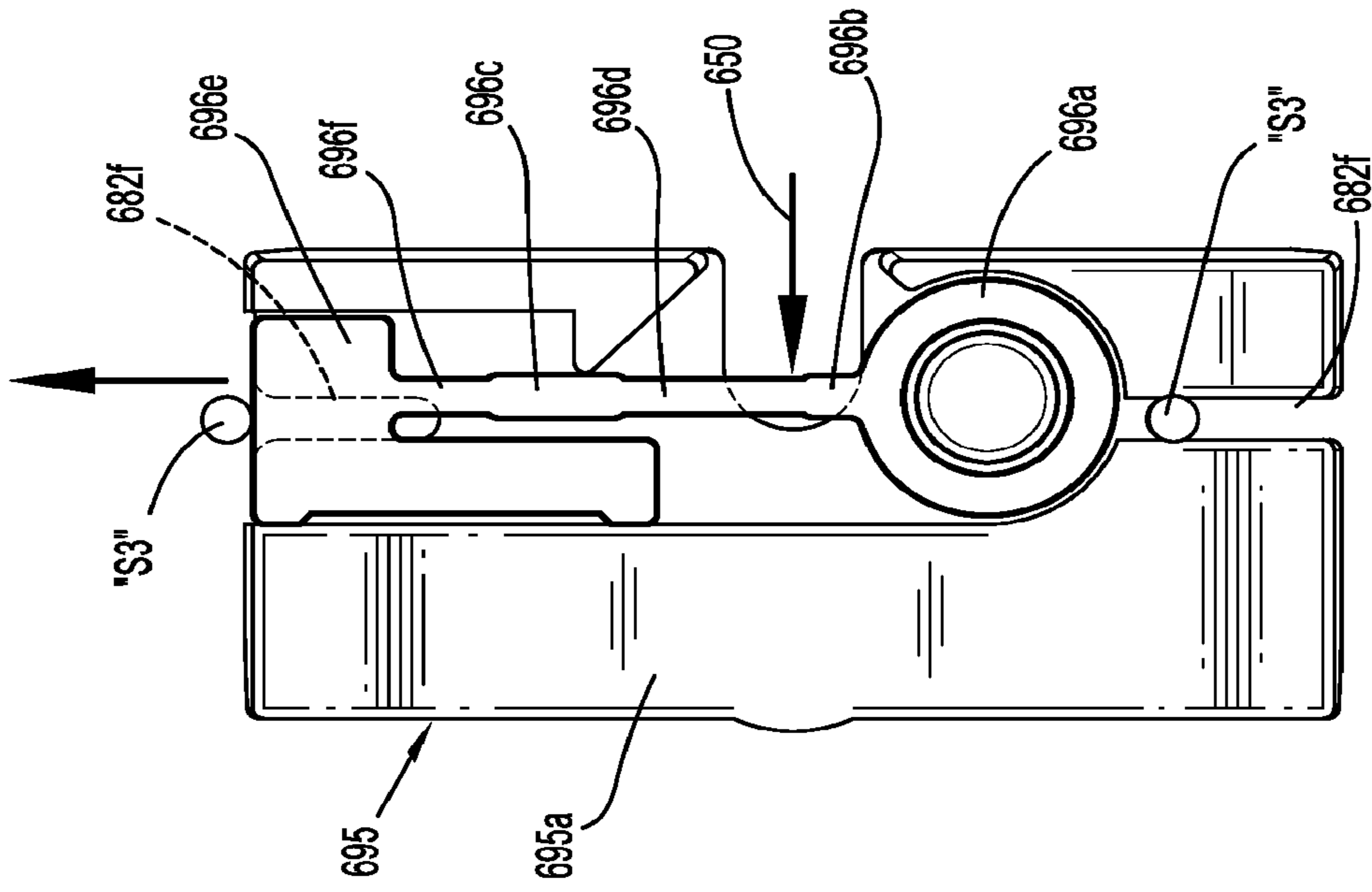

FIG. 39

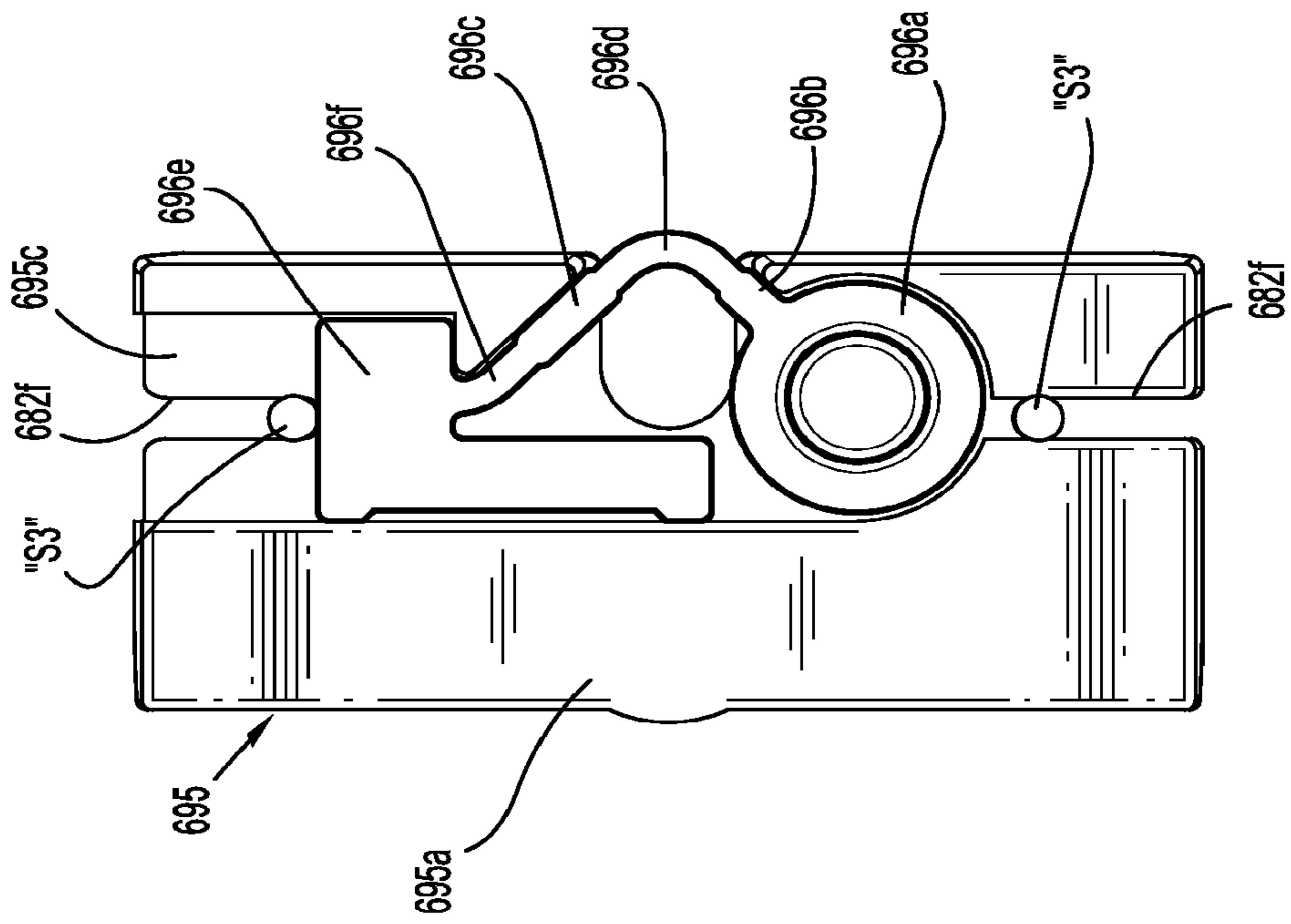

FIG. 40

APPARATUS FOR ENDOSCOPIC PROCEDURES

CROSS REFERENCE TO RELATED APPLICATIONS

This application is a continuation of U.S. patent application Ser. No. 14/169,441, filed on Jan. 31, 2014, now U.S. Pat. No. 8,851,355, which is a continuation of U.S. patent application Ser. No. 13/444,228, filed on Apr. 11, 2012, now U.S. Pat. No. 8,672,206, which is a continuation-in-part of U.S. patent application Ser. No. 13/280,859, filed on Oct. 25, 2011, now U.S. Pat. No. 8,657,177, and a continuation-in-part of U.S. patent application Ser. No. 13/280,898, filed on Oct. 25, 2011, now U.S. Pat. No. 8,899,462, the entire contents of all of which is incorporated by reference herein.

BACKGROUND

1. Technical Field

The present disclosure relates to surgical apparatuses, devices and/or systems for performing endoscopic surgical procedures and methods of use thereof. More specifically, the present disclosure relates to electromechanical, hand-held surgical apparatus, devices and/or systems configured for use with removable disposable loading units and/or single use loading units for clamping, cutting and/or stapling tissue.

2. Background of Related Art

A number of surgical device manufacturers have developed product lines with proprietary drive systems for operating and/or manipulating electromechanical surgical devices. In many instances the electromechanical surgical devices include a reusable handle assembly, and disposable or single use loading units. The loading units are selectively connected to the handle assembly prior to use and then disconnected from the handle assembly following use in order to be disposed of or in some instances sterilized for re-use.

Many of these electromechanical surgical devices are relatively expensive to manufacture, purchase and/or operate. There is a constant desire by manufactures and end users to develop electromechanical surgical devices that are relatively inexpensive to manufacture, purchase and/or operate. A need exists for electromechanical surgical apparatus, devices and/or systems having improved mechanical linkages.

SUMMARY

Further details and aspects of exemplary embodiments of the present disclosure are described in more detail below with reference to the appended Figures.

In one aspect of the present disclosure, a surgical system includes a handle assembly including a housing and a jaw assembly. The jaw assembly includes a removable cartridge assembly, an anvil, an actuation sled, a drive beam, and a drive screw. The removable cartridge assembly includes a plurality of fasteners and a longitudinal slot defined therein. The anvil has a fastener forming surface thereon. The cartridge assembly and anvil are mounted for movement with respect to one another between an open position and a closed position in close cooperative alignment for clamping tissue. The actuation sled is supported within the cartridge assembly and is movable to urge the plurality of fasteners from the cartridge. The drive beam includes a vertical support strut and a cam member supported on the vertical support strut. The cam member is positioned to translate relative to the anvil to maintain the anvil in the closed position during firing of the fasteners. The vertical support strut is positioned to abut the

actuation sled. The drive screw is supported within the removable cartridge assembly and has a threaded portion. The drive beam is threadably coupled to the threaded portion of the drive screw such that rotation of the drive screw imparts longitudinal movement of the drive beam. The surgical system also includes an elongated body configured to interconnect the handle assembly and the jaw assembly. The elongated body includes a flexible drive shaft mechanically coupling the drive screw to an actuation shaft of the handle assembly. The drive shaft transfers rotational motion of the actuation shaft to the drive screw. The elongated body includes a flexible portion. The flexible drive shaft is housed within the flexible portion.

In certain embodiments, the surgical system flexible portion includes a plurality of interlocking segments. A drive link may interconnect the flexible drive shaft and the drive screw. The drive screw may define a first longitudinal axis and the flexible drive shaft defines a second longitudinal axis. The drive link may be disposed off-axis in relation to the first and second longitudinal axes.

In certain embodiments, the drive link includes a proximal engagement portion mechanically coupled to the flexible drive shaft and a distal engagement portion mechanically coupled to the drive screw. The proximal engagement portion may include a socket configured and dimensioned to mechanically interface with a ball joint disposed at a distal end of the flexible drive shaft. The distal engagement portion may include a pin configured and dimensioned to mechanically interface with a clevis disposed at a proximal end of the drive screw.

In certain embodiments, the surgical system has a surgical buttress releasably secured to a tissue contacting surface of at least one of the anvil or the staple cartridge. The surgical buttress is secured to the at least one of the anvil assembly and the cartridge assembly by at least one anchor. At least one of the anvil assembly and the cartridge assembly defines a side slot for receiving an end of the at least one anchor therein. A release assembly is disposed within at least one of the anvil assembly or the cartridge assembly.

The drive screw can be configured to actuate the release assembly to thereby release the anchor and to free the surgical buttress from the at least one of the anvil assembly and cartridge assembly. The release assembly may further include a first bar extending across the longitudinal slot prior to an actuation of the drive assembly, and a second bar operatively connected to and actuatable by the first bar. The second bar has an end extending at least partially into the side slot, prior to an actuation of the drive assembly.

In a further aspect of the present disclosure, a surgical system includes a handle assembly including a housing, an elongated body, and a jaw assembly adjacent a distal end of the elongated body. The jaw assembly includes a cartridge assembly, an anvil, an actuation sled, a drive beam, and a drive screw. The cartridge assembly includes a plurality of fasteners and a longitudinal slot defined therein. The anvil has a fastener forming surface thereon. The cartridge assembly and anvil are mounted for movement with respect to one another between an open position and a closed position in close cooperative alignment for clamping tissue. The actuation sled is supported within the cartridge assembly and is movable to urge the plurality of fasteners from the cartridge. The drive beam includes a vertical support strut and a cam member supported on the vertical support strut. The cam member is positioned to translate relative to the anvil to maintain the anvil in the closed position during firing of the fasteners. The vertical support strut is positioned to abut the actuation sled. The drive screw defines a first longitudinal axis supported

3

within the cartridge assembly. The drive screw has a threaded portion. The drive beam is threadably coupled to the threaded portion of the drive screw such that rotation of the drive screw imparts longitudinal movement of the drive beam. The elongated body is configured to interconnect the handle assembly and the jaw assembly. The elongated body includes a flexible drive shaft mechanically coupling the drive screw to an actuation shaft of the handle assembly. The drive shaft transfers rotational motion of the actuation shaft to the drive screw. A drive link interconnects the flexible drive shaft and the drive screw. The drive link is disposed off-axis in relation to the first and second longitudinal axes.

The elongated body may include a flexible portion housing the flexible drive shaft. The flexible portion may include a plurality of interlocking segments. The drive link may include a proximal engagement portion mechanically coupled to the flexible drive shaft and a distal engagement portion mechanically coupled to the drive screw. The proximal engagement portion can include a socket configured and dimensioned to mechanically interface with a ball joint disposed at a distal end of the flexible drive shaft. The distal engagement portion may include a pin configured and dimensioned to mechanically interface with a clevis disposed at a proximal end of the drive screw.

In certain embodiments, a surgical buttress is releasably secured to a tissue contacting surface of at least one of the anvil or the cartridge assembly. The surgical buttress is secured to the at least one of the anvil assembly or the cartridge assembly by at least one anchor. At least one of the anvil assembly or the cartridge assembly defines a side slot for receiving an end of the at least one anchor therein. A release assembly is disposed within at least one of the anvil assembly or the cartridge assembly.

The drive screw may be configured to actuate the release assembly to thereby release the anchor and to free the surgical buttress from the at least one of the anvil assembly and cartridge assembly. The release assembly further includes a first bar extending across the longitudinal slot prior to an actuation of the drive assembly, and a second bar operatively connected to and actuatable by the first bar. The second bar has an end extending at least partially into the side slot, prior to an actuation of the drive assembly.

The handle assembly, the jaw assembly, and the elongated body may be separable from each other.

In certain embodiments, the system includes: a power source configured to provide electrical energy; a control assembly configured to accept at least one user input; a first motor coupled to the power source and configured to operate in response to the at least one user input; a second motor coupled to the power source and configured to operate in response to the at least one user input; and a selector gearbox assembly including at least one gear element mechanically coupled to the flexible drive shaft. The first motor is configured to selectively move the at least one gear element into engagement with the second motor to actuate the flexible drive shaft.

In another aspect of the present disclosure, a surgical system includes a handle assembly including a housing, an elongated body, and a jaw assembly adjacent a distal end of the elongated body. The jaw assembly includes a cartridge assembly, an anvil, an actuation sled, a drive beam, and a drive screw. The cartridge assembly includes a plurality of fasteners and a longitudinal slot defined therein. The anvil has a fastener forming surface thereon. The cartridge assembly and anvil are mounted for movement with respect to one another between an open position and a closed position in close cooperative alignment for clamping tissue. The actuation sled is

4

supported within the cartridge assembly. The actuation sled is movable to urge the plurality of fasteners from the cartridge assembly. The drive beam includes a vertical support strut and a cam member supported on the vertical support strut. The cam member is positioned to translate relative to the anvil to maintain the anvil in the closed position during firing of the fasteners. The vertical support strut is positioned to abut the actuation sled. The drive screw defines a first longitudinal axis supported within the cartridge assembly. The drive screw has a threaded portion. The drive beam is threadably coupled to the threaded portion of the drive screw such that rotation of the drive screw imparts longitudinal movement of the drive beam. The elongated body is configured to interconnect the handle assembly and the jaw assembly. The elongated body includes a flexible drive shaft mechanically coupling the drive screw to an actuation shaft of the handle assembly. The drive shaft transfers rotational motion of the actuation shaft to the drive screw. A drive link interconnects the flexible drive shaft and the drive screw. The drive link is disposed off-axis in relation to the first and second longitudinal axes. The handle assembly, the jaw assembly, and the elongated shaft assembly are separable from each other. The system includes: a power source configured to provide electrical energy; a control assembly configured to accept at least one user input; a first motor coupled to the power source and configured to operate in response to the at least one user input; a second motor coupled to the power source and configured to operate in response to the at least one user input; and a selector gearbox assembly including at least one gear element mechanically coupled to the flexible drive shaft. The first motor is configured to selectively move the at least one gear element into engagement with the second motor to actuate the flexible drive shaft.

In a further aspect, a surgical system includes a jaw assembly including a cartridge assembly, an anvil, an actuation sled, a drive beam, and a drive screw. The cartridge assembly includes a plurality of fasteners and a longitudinal slot defined therein. The anvil has a fastener forming surface thereon. The cartridge assembly and anvil are mounted for movement with respect to one another between an open position and a closed position in close cooperative alignment for clamping tissue. The actuation sled is supported within the cartridge assembly. The actuation sled is movable to urge the plurality of fasteners from the cartridge. The drive beam includes a cam member positioned to translate relative to the anvil to maintain the anvil in the closed position during firing of the fasteners. The drive screw defines a first longitudinal axis supported within the cartridge assembly. The drive screw has a threaded portion. The drive beam is threadably coupled to the threaded portion of the drive screw such that rotation of the drive screw imparts longitudinal movement of the drive beam. The instrument includes an elongated body configured to connect with the jaw assembly. The elongated body includes a flexible drive shaft. The drive shaft transfers rotational motion to the drive screw. A drive link interconnects the flexible drive shaft and the drive screw. The drive link is disposed off-axis in relation to the first and second longitudinal axes. The jaw assembly and the elongated shaft are separable from each other. The elongated body is configured to connect with an actuator.

The surgical system, in certain embodiments, includes an actuator disposed in a handle assembly. A power source configured to provide electrical energy can be included. The system may include a control assembly configured to accept at least one user input.

In certain embodiments, the system has a first motor coupled to the power source and configured to operate in

5

response to the at least one user input. A second motor may be coupled to the power source and configured to operate in response to the at least one user input. The system may have a selector gearbox assembly including at least one gear element mechanically coupled to the flexible drive shaft. The first motor is configured to selectively move the at least one gear element into engagement with the second motor to actuate the flexible drive shaft.

In certain embodiments, the drive beam includes a vertical support strut for supporting the cam member and pushing the sled. The system may have a housing having a motor therein. A control assembly configured to accept a user input can be included.

BRIEF DESCRIPTION OF THE DRAWINGS

Embodiments of the present disclosure are described herein with reference to the accompanying drawings, wherein:

FIG. 1 is a perspective view of an electromechanical surgical system according to the present disclosure;

FIG. 2 is a disassembled, perspective view of a surgical instrument, an elongated member, and an end effector of the electrosurgical surgical system of FIG. 1, according to the present disclosure;

FIG. 3 is a side, cross-sectional view of the surgical instrument of FIG. 1, as taken through 3-3 of FIG. 1, according to the present disclosure;

FIG. 4 is a top, cross-sectional view of the surgical instrument of FIG. 1, as taken through 4-4 of FIG. 1, according to the present disclosure;

FIG. 5 is a front, perspective view of the surgical instrument of FIG. 1 with the elongated member of FIG. 2 separated therefrom, according to the present disclosure;

FIG. 6 is a front, perspective view of the end effector of FIG. 1, according to the present disclosure;

FIG. 7 is a side, cross-sectional view of the end effector of FIG. 1, according to the present disclosure;

FIG. 8 is an enlarged, side, cross-sectional view of the end effector of FIG. 1, according to the present disclosure;

FIG. 9 is an enlarged, perspective, rear view of the end effector of FIG. 1, according to the present disclosure;

FIG. 10 is an exploded, perspective view of the end effector of FIG. 1, according to the present disclosure;

FIG. 11 is a side, cross-sectional view of the end effector of FIG. 1, according to the present disclosure;

FIG. 12 is a side, partially exploded view of a coupling member of the end effector of FIG. 1, according to the present disclosure;

FIG. 13 is a perspective, partially exploded view of the coupling member of the end effector of FIG. 1, according to the present disclosure;

FIG. 14 is a side, cross-sectional view of the coupling member of the end effector of FIG. 1, according to the present disclosure;

FIG. 15 is a top, perspective view, with parts separated, of the end effector including a surgical cartridge buttress secured to a tissue contacting surface thereof according to the present disclosure;

FIG. 16 is an enlarged perspective view of a distal end of an anvil assembly of the end effector illustrating a surgical anvil buttress operatively secured to a tissue contacting surface thereof according to the present disclosure;

FIG. 17 is an enlarged perspective view of a cartridge assembly of the end effector illustrating a surgical cartridge buttress secured to a tissue contacting surface thereof according to the present disclosure;

6

FIG. 18 is a top, perspective view of a distal end of an anvil assembly of the end effector including a suture release assembly shown in an open configuration according to the present disclosure;

FIG. 19 is a top, perspective view of the anvil assembly of FIG. 18, illustrating the parts of the suture release assembly thereof separated according to the present disclosure;

FIG. 20 is a bottom, perspective view of the anvil assembly of FIG. 18 according to the present disclosure;

FIG. 21 is a top, plan view of the anvil assembly of FIG. 18, illustrating the suture release assembly thereof in the closed configuration according to the present disclosure;

FIG. 22 is a top, plan view of the anvil assembly of FIG. 18, with a retainer removed therefrom;

FIG. 23 is a top, plan view of the anvil assembly of FIG. 18, illustrating the suture release assembly thereof in the open configuration according to the present disclosure;

FIG. 24 is a top, plan view of the anvil assembly of FIG. 18, with a retainer removed therefrom according to the present disclosure;

FIG. 25 is a top, perspective view of a distal end of a cartridge assembly of the end effector including a suture release assembly according to the present disclosure;

FIG. 26 is a top, perspective view of the cartridge assembly of FIG. 25, illustrating the parts of the suture release assembly thereof separated according to the present disclosure;

FIG. 27 is a bottom, perspective view of a distal end of the cartridge assembly of FIG. 25 according to the present disclosure;

FIG. 28 is a top, plan view of the cartridge assembly of FIG. 25, illustrating the suture release assembly thereof in the closed configuration according to the present disclosure;

FIG. 29 is a top, plan view of the cartridge assembly of FIG. 25, illustrating the suture release assembly thereof in the open configuration according to the present disclosure;

FIG. 30 is a perspective view of a distal end of an end effector including suture release assemblies according to another embodiment of the present disclosure;

FIG. 31 is an enlarged view of the indicated area of detail of FIG. 30 according to the present disclosure;

FIG. 32 is a top, perspective view of a distal end of an anvil assembly with an anvil cover removed, illustrating a suture release assembly thereof in an actuated configuration according to the present disclosure;

FIG. 33 is a top, perspective view of the distal end of the anvil assembly of FIG. 32, illustrating the parts of the suture release assembly thereof separated according to the present disclosure;

FIG. 34 is a top, plan view of the anvil assembly of FIG. 32, illustrating the suture release assembly thereof in an unactuated configuration according to the present disclosure;

FIG. 35 is a top, plan view of the anvil assembly of FIG. 32, illustrating the suture release assembly thereof in an actuated configuration according to the present disclosure;

FIG. 36 is a bottom, perspective view of a distal end of a cartridge assembly of the end effector of FIG. 30, illustrating a suture release assembly thereof separated therefrom according to the present disclosure;

FIG. 37 is a top, perspective view of the suture release assembly of FIG. 36 according to the present disclosure;

FIG. 38 is a bottom, perspective view, with parts separated, of the suture release assembly of FIG. 36 according to the present disclosure;

FIG. 39 is a top, plan view of the suture release assembly of FIG. 36, illustrating the suture release assembly thereof in an unactuated configuration according to the present disclosure; and

FIG. 40 is a top, plan view of the suture release assembly of FIG. 36, illustrating the suture release assembly thereof in an actuated configuration according to the present disclosure.

DETAILED DESCRIPTION OF EMBODIMENTS

Embodiments of the presently disclosed electromechanical surgical system, apparatus and/or device are described in detail with reference to the drawings, in which like reference numerals designate identical or corresponding elements in each of the several views. As used herein the term “distal” refers to that portion of the electromechanical surgical system, apparatus and/or device, or component thereof, that are farther from the user, while the term “proximal” refers to that portion of the electromechanical surgical system, apparatus and/or device, or component thereof, that are closer to the user. The terms “left” and “right” refer to that portion of the electromechanical surgical system, apparatus and/or device, or component thereof, that are on the left (e.g., port) and right (e.g., starboard) sides, respectively, from the perspective of the user facing the distal end of the electromechanical surgical system, apparatus and/or device from the proximal end while the surgical system, apparatus and/or device is oriented in non-rotational configuration.

Referring initially to FIGS. 1-5, an electromechanical, hand-held, powered surgical system, in accordance with an embodiment of the present disclosure is shown and generally designated 10. Electromechanical surgical system 10 includes a surgical apparatus or device in the form of an electromechanical, hand-held, powered surgical instrument 100 that is configured for selective attachment thereto of a plurality of different end effectors 400, via a shaft assembly 200. The end effector 400 and the shaft assembly 200 are configured for actuation and manipulation by the electromechanical, hand-held, powered surgical instrument or handle assembly 100. In particular, the surgical instrument 100, the shaft assembly 200, and the end effector 400 are separable from each other such that the surgical instrument 100 is configured for selective connection with shaft assembly 200, and, in turn, shaft assembly 200 is configured for selective connection with any one of a plurality of different end effectors 400.

For a detailed description of the construction and operation of exemplary electromechanical, hand-held, powered surgical instrument 100, reference may be made to International Application No. PCT/US2008/077249, filed Sep. 22, 2008 (Inter. Pub. No. WO 2009/039506) and U.S. patent application Ser. No. 12/622,827, filed on Nov. 20, 2009, the entire contents of each of which are incorporated by reference herein.

Generally, as illustrated in FIGS. 1-4, surgical instrument or handle assembly 100 includes a handle housing 102 having a lower housing portion 104, an intermediate housing portion 106 extending from and/or supported on lower housing portion 104, and an upper housing portion 108 extending from and/or supported on intermediate housing portion 106. Intermediate housing portion 106 and upper housing portion 108 are separated into a distal half-section 110a that is integrally formed with and extending from the lower portion 104, and a proximal half-section 110b connectable to distal half-section 110a by a plurality of fasteners (FIGS. 3 and 4). When joined, distal and proximal half-sections 110a, 110b define the handle housing 102 having a cavity 102a therein in which a control assembly 150 and a drive mechanism 160 are disposed. The instrument 100 also includes a power source (not shown), which is coupled to the control assembly 150 and the drive mechanism 160. Control assembly 150 may include one

or more logic controllers and/or user interfaces (e.g., switches, buttons, triggers, touch screens, etc.) and is configured to control the various operations of the instrument 100, in particular, the drive mechanism 160, as discussed in further detail below. The handle assembly 100 may be configured to be grasped by a user of the surgical system 10, or may be configured as a console connectable to the shaft assembly or elongated body 200 discussed below.

Lower housing portion 104 of the instrument 100 defines an aperture (not shown) formed in an upper surface thereof and which is located beneath or within intermediate housing portion 106. The aperture of lower housing portion 104 provides a passage through which wires and other various electrical leads interconnect electrical components (e.g., power source and any corresponding power control circuitry) situated in lower housing portion 104 with electrical components (e.g., control assembly 150, drive mechanism 160, etc.) situated in intermediate housing portion 106 and/or upper housing portion 108.

With reference to FIGS. 3 and 4, distal half-section 110a of upper housing portion 108 defines a nose or connecting portion 108a. A nose cone 114 is supported on nose portion 108a of upper housing portion 108. Upper housing portion 108 of handle housing 102 provides a housing in which drive mechanism 160 is disposed. The drive mechanism 160 is configured to drive shafts and/or gear components in order to perform the various operations of instrument 100. In particular, drive mechanism 160 is configured to drive shafts and/or gear components in order to selectively rotate the end effector 400 about a longitudinal axis defined by shaft assembly 200 relative to handle housing 102, to move jaw members of the end effector 400 relative to each other, to fire the fasteners, and/or to cut the tissue grasped within the end effector 400.

As seen in FIGS. 3 and 4, drive mechanism 160 includes a selector gearbox assembly 162 that is located immediately proximal relative to shaft assembly 200. Proximal to the selector gearbox assembly 162 is a function selection module 163 having a first motor 164 that functions to selectively move gear elements within the selector gearbox assembly 162 into engagement with an input drive component 165 having a second motor 166. With particular reference to FIG. 5, the distal half-section 110a of upper housing portion 108 defines a connecting portion 108a configured to accept a corresponding drive coupling assembly 210 of the shaft assembly 200.

With continued reference to FIG. 5, the connecting portion 108a of instrument 100 includes a cylindrical recess 108b that receives a drive coupling assembly 210 of shaft assembly 200. Connecting portion 108a houses three rotatable drive connectors 118, 120, 122. When shaft assembly 200 is mated to instrument 100, each of rotatable drive connectors, namely, first drive connector 118, second drive connector 120, and third drive connector 122 of instrument 100, mechanically engage a corresponding rotatable connector sleeve, namely, first connector sleeve 218, second connector sleeve 220, and third connector sleeve 222 of shaft assembly 200.

The mating of drive connectors 118, 120, 222 of instrument 100 with connector sleeves 218, 220, 222 of shaft assembly 200 allows rotational forces to be independently transmitted via each of the three respective connector interfaces. The drive connectors 118, 120, 122 of instrument 100 are configured to be independently rotated by drive mechanism 160. In this regard, the function selection module 163 of drive mechanism 160 selects which drive connector or connectors 118, 120, 122 of instrument 100 is to be driven by the input drive component 165 of drive mechanism 160.

With continued reference to FIGS. 3 and 4, drive mechanism 160 includes a selector gearbox assembly 162 and a

function selection module **163**, located proximal to the selector gearbox assembly **162** that functions to selectively move gear elements within the selector gearbox assembly **162** into engagement with second motor **166**. Thus, drive mechanism **160** selectively drives one or more of drive connectors **118**, **120**, **122** of instrument **100** at a given time.

Since each of drive connectors **118**, **120**, **122** of instrument **100** has a keyed and/or substantially non-rotatable interface with respective connector sleeves **218**, **220**, **222** of shaft assembly **200**, when shaft assembly **200** is coupled to instrument **100**, rotational force(s) are selectively transferred from drive mechanism **160** of instrument **100** to shaft assembly **200**.

The selective rotation of drive connector(s) **118**, **120** and/or **122** of instrument **100** allows instrument **100** to selectively actuate different functions of the end effector **400**. In embodiments, any number of the drive connectors **118**, **120**, and/or **122** may be used to operate the end effector **400**. As will be discussed in greater detail below, selective and independent rotation of first drive connector **118** of instrument **100** corresponds to the selective and independent opening and closing of the jaw members of the end effector **400**, and driving of the actuation sled **440** (FIG. **10**) of end effector **400**. The drive connector **120** may be used to pivot and/or rotate the end effector **400** relative to the shaft assembly **200**.

FIG. **6** shows the elongated body or shaft assembly **200** and the end effector **400**. The elongated body or shaft assembly **200** includes a flexible portion **202** interconnecting a rigid portion **204** and the end effector **400**. As shown in FIGS. **7** and **8**, the rigid portion **204** houses the first connector sleeve **218**, which is coupled to a flexible drive shaft **119** extending through flexible portion **202**. The shaft **119** may be formed from any suitable flexible and torsionally stiff material that may be articulated along with the flexible portion **202** to allow for the articulation of the end effector **400** relative to the rigid portion **204** between a non-articulated position in which a first longitudinal axis defined by the end effector **400** is substantially aligned with a second longitudinal axis defined by the rigid portion **204**; and an articulated position in which the longitudinal axis of end effector **400** is disposed at a substantially non-zero angle relative to the second longitudinal axis of the rigid portion **204**. Shaft **119** may be fabricated from stainless steel or the like

As seen in FIG. **8**, the flexible portion **202** includes a plurality of interlocking segments **206** each defining an opening **206a** therethrough. The shaft **119** is disposed within the openings **206a** as shown in FIG. **8**. Each of the interlocking segments **206** includes a socket **206b** at its proximal end and a ball joint **206c** at its distal end. The ball joint **206c** of one segment **206** is configured and dimensioned to interface with the socket **206b** of the distal neighboring segment **206** allowing the entire flexible portion **202** to flex and thereby articulate in any desired direction through 360° around a longitudinal axis of rigid portion **204**.

Articulation of the flexible portion **202** may be accomplished by tension cables **205**. In embodiments, four equally radially-spaced apart cables may be used, which are coupled to the end effector **400** and passing them through the flexible portion **202**. In particular, as shown in FIG. **9**, each cable **205** may be disposed within a respective opening **206d** of the segments **206**. Thus, tension applied to one or more of cables would adjust direction of articulation of the flexible portion **202**. A cable articulation instrument is disclosed in a commonly-owned U.S. Provisional Patent Application No. 61/510,091, entitled "Articulating Links With Middle Link Control System," the entire contents of which are incorporated by reference herein.

FIGS. **10-14** illustrate components and operation of the end effector **400**. End effector **400** has a jaw assembly, which includes a cartridge assembly **432** and an anvil **434**. Cartridge assembly **432** houses one or more fasteners **433** (FIG. **10**) that are disposed therewithin and is configured to deploy the fasteners **433** upon firing of instrument **100**. The anvil **434** is movably (e.g., pivotally) mounted to the end effector **400** and is movable between an open position, spaced apart from cartridge assembly **432**, and a closed position wherein anvil **434** is in close cooperative alignment with cartridge assembly **432**, to thereby clamp tissue.

Referring to FIG. **10**, an exploded view of the end effector **400** is shown. The end effector **400** also includes a carrier **431** having an elongate channel **411**, a base **412** and two parallel upstanding walls **414** and **416** which include several mounting structures, such as notches **439**, for supporting the cartridge assembly **432** and the anvil **434**. A longitudinal slot **413** extends through the elongate channel **411**.

The carrier **431** also includes a plate cover **415** disposed on a bottom surface thereof. The plate cover **415** is configured to frictionally engage with channel **411** of the carrier **431** and functions to protect tissue from moving parts along the exterior of carrier **431**. The carrier **431** also includes a pair of tabs **407** and **409** disposed at a proximal end of respective walls **414**, **416**, and being configured for coupling to a housing portion **410** of end effector **400**.

With continued reference to FIG. **10**, the distal portion of channel **411** supports the cartridge assembly **432** which contains the plurality of surgical fasteners **433** and a plurality of corresponding ejectors or pushers **437**. End effector **400** includes an actuation sled **440** having upstanding cam wedges **444** configured to exert a fastener driving force on the pushers **437**, which drive the fasteners **433** from cartridge assembly **432**, as described in more detail below. Cartridge assembly **432** is maintained within channel **411** by lateral struts **436** which frictionally engage corresponding notches **439** formed in the upper surfaces of channel walls **414** and **416**. These structures serve to restrict lateral, longitudinal, and elevational movement of the cartridge assembly **432** within channel **411**.

A plurality of spaced apart longitudinal slots (not shown) extend through cartridge assembly **432** and accommodate the upstanding cam wedges **444** of actuation sled **440**. The slots communicate with a plurality of pockets **442** within which the plurality of fasteners **433** and pushers **437** are respectively supported. The pushers **437** are secured by a pusher retainer (not shown) disposed below the cartridge assembly **432**, which supports and aligns the pushers **437** prior to engagement thereof by the actuation sled **440**. During operation, as actuation sled **440** translates through cartridge assembly **432**, the angled leading edges of cam wedges **444** sequentially contact pushers **437** causing the pushers to translate vertically within the longitudinal slots, urging the fasteners **433** therefrom. The cartridge assembly **432** also includes a longitudinal slot **485** to allow for the knife blade **474** to travel there-through, as described in more detail below.

With continuing reference to FIG. **10**, the end effector **400** includes an anvil cover **435** disposed over the anvil **434**. The anvil cover **435** protects tissue from moving parts along the exterior of anvil **434**. The anvil cover **435** includes opposed mounting wings **450** and **452** which are dimensioned and configured to engage detents **454** and **456** of the anvil **434**, respectively. The mounting wings **450** and **452** function to align the anvil **434** with the cartridge assembly **432** during closure. The anvil **434** and the cover **435** are configured to remain in an open configuration until closed, as described in more detail below.

11

The anvil **434** is pivotally coupled to the carrier **431**. The carrier **431** includes a pair of openings **421** and **422** formed in respective tabs **407**, **409**. The anvil cover **435** also includes a pair of opposed openings **457** and **459** formed therein. A pivot pin **417**, or a pair of pins, passes through the openings **421**, **422**, **457**, and **459** allowing for pivotal coupling of the anvil **434** to the carrier **431**.

As seen in FIG. **10**, end effector **400** further includes an axial drive screw **460** for transmitting the rotational drive forces exerted by the flexible drive shaft **119** to actuation sled **440** during a stapling procedure. Drive screw **460** is rotatably supported in carrier **431** and includes a threaded portion **460a** and a proximal engagement portion **460b**. The drive screw **460** is rotatably secured at a distal end of the cartridge **432** and includes one or more bearings **466** frictionally fitted about the engagement portion **460b**. This allows the drive screw **460** to be rotated relative to the carrier **431**. Distal housing member **410** of the effector **400** is coupled to the proximal end of the carrier **431** via one or more bolts **412**. The housing member **410** includes a bore **414** defined therethrough that houses the engagement portion **460b** therein.

As shown in FIGS. **10-14**, the drive shaft **119** includes a coupling member **500** at its distal end which is coupled to a drive linkage **502** interconnecting the drive shaft **119** of shaft assembly **200** and the drive screw **460** of end effector **400**. The coupling member **500** includes a distal ball joint **500a** and a pair of opposing proximal surfaces **500b** located at a neck portion thereof. The drive linkage **502**, disposed within the housing portion **410**, is off-axis with respect to the drive screw **460**. In particular, the longitudinal axis defined by the drive link **502** is at a non-parallel (e.g., non-zero angle) angle with respect to a longitudinal axis defined by the drive screw **460**. In embodiments, the drive link **502** may be disposed along the same longitudinal axis as the drive screw **460**.

The drive link **502** includes a proximal engagement portion **501** and a distal engagement portion **503**. The proximal engagement portion **501** is configured to be engaged by the ball joint **500a** of coupling member **500**, and the distal engagement portion **503** is dimensioned and configured to engage the proximal engagement portion **460b** of drive screw **460**. In particular, the engagement portion **501** is in the form of a socket configured and dimensioned to interface with the ball joint **500a**. The drive link **502** also includes a pair of opposing surfaces **501b** defining an opening **501c**. The ball joint **500a** of coupling member **500** is inserted into proximal engagement portion **501** allowing the respective surfaces **500b** and **501b** to abut each other and be in mechanical cooperation with one another. The mechanical coupling of the ball joint **500a** and the proximal engagement portion **501a** inhibits disengagement of the drive link **502** from the coupling member **500**, and the abutment of the surfaces **500b** and **501b** allows for transfer of rotational motion of the coupling member **500** to the drive link **502**.

As seen in FIGS. **11-13**, the distal engagement portion **503** of drive link **502** includes a pin **503a** at its distal end, extending transversely therethrough, and being configured and dimensioned to interface with the engagement portion **460b** of the drive screw **460**. The engagement portion **460b** of drive screw **460** may be configured and dimensioned as a clevis to interface with the pin **503a**. In particular, the engagement portion **460b** includes a bore **461a** at its distal end for insertion of the distal engagement portion **503** of drive link **502** thereinto. As shown in FIG. **13**, the engagement portion **460b** also includes a pair of diametrically opposed openings **461b** and **461c** defined at the sides of the bore **461a** thereby forming a clevis **461d**. The openings **461b** and **461c** may be formed as

12

slits having an entry at the distal end thereof as shown in FIG. **13**, allowing the pin **503a** to be inserted thereinto.

With reference to FIGS. **10** and **11**, end effector **400** further includes a drive beam **462** disposed within carrier **431**. The drive beam **462** includes a vertical support strut **472** and an abutment surface **476** which engages the central support wedge **445** of actuation sled **440**. The drive beam **462** also includes a cam member **480** disposed on top of the vertical support strut **472**. Cam member **480** is dimensioned and configured to engage and translate with respect to an exterior camming surface **482** of anvil **434** to progressively clamp the anvil **434** against body tissue during firing.

A longitudinal slot **484** extends through the anvil **434** to accommodate the translation of the vertical strut **472**. This allows the cam member **480** to travel in between the cover **435** and anvil **434** during firing. In embodiments, the anvil cover **435** may also include a corresponding longitudinal slot (not shown) formed on an underside thereof and is secured to an upper surface of anvil **434** to form a channel therebetween.

The drive beam **462** includes a distal retention foot **488a** and a proximal retention foot **488b**, each having a bore defined therethrough. The bores may be either threaded or smooth to provide for travel along the drive screw **460** which passes therethrough. A travel nut **490** having a threaded bore **490a** therethrough is disposed between the distal and proximal retention feet **488a** and **488b**. The drive screw **460** is threadably coupled to the travel nut **490** through the bore **490a**, such that as the drive screw **460** is rotated, the travel nut **490** travels in a longitudinal direction along the longitudinal axis defined by the drive screw **460** and also engaging the feet **488a** and **488b**.

In use, as the drive screw **460** is rotated in a clock-wise direction, the travel nut **490** and the drive beam **462** travel in a distal direction closing the anvil **434** as the cam member **480** pushes down on the camming surface **482** thereof. The drive beam **462** also pushes the sled **440** in the distal direction, which then engages the pushers **437** via the cam wedges **444** to eject the fasteners **433**. The drive beam **462** may be made of any suitable first material including, but not limited to, plastics, metals, and combinations thereof. The travel nut **490** may be made of any suitable second material also including, but not limited to, plastics, metals, and combinations thereof. The first and second materials may be either same or different. In embodiments, the drive beam **462** may include a single retention foot with a threaded bore defined therethrough, which is threadably coupled to the drive screw **460**.

With reference to FIG. **10**, the drive beam **462** also includes a knife blade **474** for dissecting the fastened tissue. The knife blade **474** travels slightly behind actuation sled **440** during a stapling procedure to form an incision between the rows of fasteners in body tissue. As the drive beam **462** is driven in the distal direction, the abutment surface **476** of the vertical strut **472** pushes the sled **440** in the distal direction to eject the fasteners **433** and simultaneously dissect tissue with the knife blade **474**. The knife blade **474** and the drive beam **462** travel through the longitudinal slots **484** and **485**. The drive beam **462** closes the anvil as it is driven in the distal direction and also pushes the sled **440**, which, in turn, ejects the fasteners **433** ahead of the knife blade **474**. As the fasteners **433** are ejected they are deformed against the tissue-contacting (e.g., underside) surface of the anvil **434** having a plurality of anvil pockets (not shown).

FIG. **15** shows another embodiment of the end effector **400**. The anvil **434** defines a proximal pair of recesses **434d** formed near a proximal end of anvil **434** and disposed, one each of the opposite sides of longitudinal slot **484**. Anvil **434** also defines a distal pair of recesses **434e** formed near a distal

end of anvil **434** and disposed, one each, on opposed sides of longitudinal slot **484**. In one embodiment, at least one of the recesses of each of the proximal pair of recesses **434d** and the distal pair of recesses **434e** may be non-circular and constricting, or has a reduced width dimension, so as to frictionally engage and/or pinch an anchor "S." Additionally, anvil cover **435** defines a pair of opposed recesses **435a** formed therein which align with the proximal pair of recesses **434d** formed in anvil **434** when anvil cover **435** is assembled with anvil **434**.

The anvil **434** further includes a surgical anvil buttress "B1," pledget or any other surgical implant, operatively secured to a lower surface or tissue contacting surface of anvil **434**, by an anchor "S," to overlie at least some of anvil pockets and/or at least a portion of a length of longitudinal slot **484**. As used herein the term anchor is understood to include and is not limited to sutures, threads, tethers, straps, bands, lines, wires, cables, fasteners, tacks or any other material suitable for the intended purpose disclosed herein. In certain embodiments, the anchor is an extension of the staple line reinforcement material discussed below. The anchor may comprise an integral part of the staple line reinforcement material, or may be formed from the same or a similar material and attached to the staple line reinforcement material. In particular, an anchor "S2" is cinched around a proximal portion of surgical anvil buttress "B1" and each of the proximal pair of recesses **434d** and an anchor "S1" is cinched around a distal portion of the surgical anvil buttress "B1" and each of the distal pair of recesses **434e**.

Surgical anvil buttress "B1" includes a proximal pair of notches formed in side edges aligned with the proximal pair of recesses **434d** of anvil **434**, a distal pair of notches formed in side edges thereof aligned with the distal pair of recesses **434e** of anvil **434**, and a proximal notch formed in a proximal edge thereof aligned with longitudinal slot **484** when surgical anvil buttress "B1" is secured to anvil **434**. Surgical anvil buttress "B1" further includes a tongue or tab extending from a distal edge thereof to facilitate with the attachment of surgical anvil buttress "B1" to anvil **434** during the assembly process. It is contemplated that the tongue is removed from surgical anvil buttress "B1" following securement of surgical anvil buttress "B1" to anvil **434** and prior to packaging or shipment.

As seen in FIGS. **18-24**, anvil **434** further includes an anvil release assembly **574** disposed between anvil **434** and anvil cover **435** at a location in operative registration with the distal pair of recesses **434e**. Release assembly **574** includes a guide plate **575** defining an arcuate slot **575a** formed therethrough. The slot **575a** is configured and dimensioned to receive a tool (not shown) therethrough as discussed in greater detail below.

With reference to FIGS. **18-20**, release assembly **574** further includes a lock or anchor bar **576** pivotally connected to anvil **434** and/or optionally anvil cover **435**. Anchor bar **576** includes a body portion **576a** defining an elongate channel or slot **576b** therein and a finger **576c** extending from an edge thereof. Finger **576c** is in operative registration with one of the distal pair of recesses **434e**, preferably, the one of the distal pair of recesses having the relatively larger width dimension.

Suture release assembly **574** further includes an anchor bar actuation member **577** pivotally connected to anvil **434** and/or optionally anvil cover **435**. Actuation member **577** includes an eccentric cam **577a** defining a central axis of rotation about which actuation member is permitted to rotate. Actuation member **577** includes a nub or boss **577b** extending from a surface of eccentric cam **577a** in a direction substantially parallel to and offset a radial distance from the central axis of rotation of eccentric cam **577a**. Boss **577b** is slidably and

rotatably disposed in elongate slot **576b** of anchor bar **576**. Actuation member **577** further includes a release bar **577c** extending substantially tangentially from eccentric cam **577a** from a side substantially opposite to boss **577b**. Release bar **577c** defines a pin **577d** formed thereon which is in registration with the arcuate slot **575a** of guide plate **575**. In operation, as eccentric cam **577a** is rotated, pin **577d** of release bar **577c** follows along the path of arcuate slot **575a** of guide plate **575**.

As seen in FIGS. **21** and **22**, suture release assembly **574** includes a locking or anchoring configuration wherein finger **576c** of anchor bar **576** extends into or overlies the respective one of the pair of distal recesses **434e** in operative registration therewith, release bar **577c** of actuation member **577** extends across longitudinal slot **484** of anvil **434**, and pin **577d** of release bar **577c** is disposed at or near a first end of arcuate slot **575a** of guide plate **575**. It is contemplated that suture release assembly **574** may include a friction fit or snap fit feature for maintaining and/or retaining suture release assembly **574** in the locking or anchoring configuration at all times following the manufacturing/assembly process and prior to a complete firing of instrument **100**.

As seen in FIGS. **23** and **24**, suture release assembly **574** includes an open or release configuration wherein finger **576c** of anchor bar **576** does not extend into or overlie the respective one of the pair of distal recesses **434e** in operative registration therewith, release bar **577c** of actuation member **577** does not extend across longitudinal slot **484** of anvil **434**, and pin **577d** of release bar **577c** is disposed at or near a second end of arcuate slot **575a** of guide plate **575**.

Suture release assembly **574** may be used by a manufacturer during the assembly process of instrument **100** to secure, with a surgical suture or tether, a surgical anvil buttress "B" to a tissue contacting surface of the anvil **434**, and by the end user of instrument **100** to automatically release or free the surgical anvil buttress "B" from the tissue contacting surface of the anvil **434** upon a complete firing of the instrument **100**.

With reference to FIGS. **21-24**, during the manufacturing process, with suture release assembly **574** in the open or release configuration (FIGS. **23** and **24**), a surgical anvil buttress "B" is laid over the tissue contacting surface of anvil **434**. Then, a first end of a surgical suture "S1" is inserted into one of the pair of distal recesses **434e** and a second end of surgical suture "S1" is extended across the surgical anvil buttress "B1" (see FIG. **15**) and inserted into the other of the pair of distal recesses **434e**. It is contemplated that the first end of surgical suture "S1" may include a knot, stop or the like (not shown) sized so as to not pass through the narrower recess of the distal pair of recesses **434e**.

With the second end of the surgical suture "S1" disposed in the pair of distal recesses **434e**, and with the surgical suture "S1" pulled taught across the surgical anvil buttress "B," a tool (not shown) is inserted through arcuate slot **575a** of guide plate **575** and engaged with an opening provided in the pin **577d** of release bar **577c**. With reference to FIGS. **21** and **22**, the tool is then manipulated to move through or along arcuate slot **575a** of guide plate **575**, thereby actuating or moving release bar **577c** and rotating eccentric cam **577a**. As eccentric cam **577a** is rotated, boss **577b** is rotated around the pivot axis of eccentric cam **577a** and acts on the walls of elongate slot **576b** of anchor bar **576** thereby causing anchor bar **576** to pivot. As anchor bar **576** is pivoted, finger **576c** thereof is caused to extend into or overlies one of the distal recesses **434e** and to pinch the second end of the surgical suture disposed therewithin. Meanwhile, release bar **577c** has been moved to a position extending across longitudinal slot **484** of anvil **434**. Suture release assembly **574** is now in the locking

or anchoring configuration, as described above. The distal recess **434e** that cooperates with the finger **576c** is desirably relatively wide so as to allow the suture "S1" to easily pass into and out of the recess **434e** when the anchor bar **576** is away from the recess **434e**. The other distal recess **434e**, arranged on the opposite lateral side of the anvil **434**, may be the same size, or may be small enough to cinch the suture "S1" and hold the suture in place to facilitate assembly.

In operation, with surgical anvil buttress "B1" secured against the lower surface of anvil **434**, during firing of instrument **100**, as actuation sled **440** is advanced from a proximal-most position to a distal-most position, knife blade **474** slices through a central section of the proximal suture "S2", thereby freeing the proximal end of the surgical anvil buttress "B1" from anvil **434**. During use, as the firing stroke of instrument **100** is nearing completion and as actuation sled **440** approaches a distal end of longitudinal slot **484** of anvil **434**, as seen in FIG. **24**, drive beam **462** being driven by the draft screw **460** contacts release bar **577c**, urging release bar **577c** and, in turn, eccentric cam **577a** to rotate about the pivot axis thereof. As eccentric cam **577a** is rotated, boss **577b** is rotated around the pivot axis of eccentric cam **577a** and acts on the walls of elongate slot **576b** of anchor bar **576** thereby causing anchor bar **576** to pivot. As anchor bar **576** is pivoted, finger **576c** thereof is caused to move away from the relatively wider distal recess **434e** and to release the second end of the surgical suture "S1" disposed therewithin. With the second end of surgical suture "S1" released or free, the distal end of the surgical anvil buttress "B1" is free to separate from the tissue contacting surface of anvil **434**.

With reference to FIG. **15**, cartridge assembly **432** defines a proximal pair of recesses **432a** formed near a proximal end thereof and disposed, one each, on opposed sides of longitudinal slot **485**. Cartridge assembly **432** further defines a distal pair of recesses **432b** formed near a distal end thereof and disposed, one each, on opposed sides of longitudinal slot **485**. In one embodiment, at least one of the recesses of each of the proximal pair of recesses **432a** and the distal pair of recesses **432b** is preferably non-circular and constricting or otherwise arranged so as to frictionally engage and/or pinch an anchor "S."

Cartridge assembly **432** further includes a surgical cartridge buttress "B2", pledget or any other surgical implant, operatively secured to an upper surface or tissue contacting surface of cartridge assembly **432**, by anchors "S3" and "S4", to overlie at least some of fastener pockets **442** and/or at least a portion of a length of longitudinal slot **485**. In particular, an anchor "S4" is cinched around a proximal portion of surgical cartridge buttress "B2" and each of the proximal pair of recesses **432a** and an anchor "S3" is cinched around a distal portion of the surgical cartridge buttress "B2" and each of the distal pair of recesses **432b**.

In one particular embodiment, a first end of each anchor "S" includes a knot, stop or the like (not shown) sized so as to not pass through one recess of the proximal pair of recesses **432a** and a second end of each anchor "S" passes over, and transversely across, surgical cartridge buttress "B2," at least once, and back through the other recess of the proximal pair of recesses **432a**. For example, the second end of each anchor "S" may be pinched or cinched in the other recess of the proximal pair of recesses **432a** so as to anchor the second end of the anchor "S" and secure the surgical cartridge buttress "B2" against the tissue contacting surface of cartridge assembly **432**. Similarly, an anchor "S3" is used to extend transversely across surgical cartridge buttress "B2" and into engagement with the distal pair of recesses **432b**.

Surgical cartridge buttress "B2" includes a proximal pair of notches formed in side edges aligned with the proximal pair of recesses **432a** of cartridge assembly **432**, a distal pair of notches formed in side edges thereof aligned with the distal pair of recesses **432b** of cartridge assembly **432**, and a proximal notch formed in a proximal edge thereof aligned with longitudinal slot **485** when surgical cartridge buttress "B2" is secured to cartridge assembly **432**. Surgical cartridge buttress "B2" further includes a tongue or tab extending from a distal edge thereof to facilitate with the attachment of surgical cartridge buttress "B2" to cartridge assembly **432** during the assembly process. It is contemplated that a width of surgical cartridge buttress "B2" may be reduced in a proximal portion thereof. It is further contemplated that the tongue is removed from surgical cartridge buttress "B2" following securement of surgical cartridge buttress "B2" to cartridge assembly **432** and prior to packaging or shipment.

As seen in FIGS. **15** and **25-29**, cartridge assembly **432** further includes a cartridge release assembly **594** supported in and near a distal end of cartridge assembly **432**. Release assembly **594** includes a lock or anchor bar **595** pivotally connected to cartridge assembly **432**. Anchor bar **595** includes a body portion **595a** having a finger **595b** extending from an edge thereof. Finger **595b** is in operative registration with one of the distal pair of recesses **432b**, preferably, the one of the distal pair of recesses having the relatively larger width dimension.

Release assembly **594** further includes an anchor bar actuation member **597** pivotally connected to anchor bar **595** (as seen in FIGS. **26** and **27**). Actuation member **597** includes a first cam surface **597a** located along a proximal edge of actuation member **597** and extending across central longitudinal slot **485** of cartridge assembly **432**, and a second eccentric cam surface **597b** extending distally and laterally from actuation member **597** in close proximity to the one of the distal pair of recesses **432b** that is operatively associated with finger **595b** of anchor bar **595**. First cam surface **597a** of actuation member **597** is substantially arcuate or convex. Actuation member **597** defines an aperture or opening **597c** configured and dimensioned to receive a pin **595c** of anchor bar **595** therein so as to anchor bar **595** and actuation member **597** to pivot or rotate relative to one another.

In operation, rotation of actuation member **597** in a first direction, about its pivot point, results in second cam surface **597b** abutting a surface **432g** (see FIGS. **28** and **29**) of cartridge assembly **432** and thus moving finger **595b** at least partially over and/or across the one of the distal pair of recesses **432b** associated therewith.

As seen in FIG. **28**, suture release assembly **594** includes a locking or anchoring configuration wherein first cam surface **597a** of actuation member **597** extends into and across central longitudinal slot **485** of cartridge assembly **432**, wherein second cam surface **597b** of actuation member **597** is pressed against surface **432g** of cartridge assembly **432**, and thus finger **595b** of anchor bar **595** extends into or overlies the respective one of the pair of distal recesses **432b** in operative registration therewith. Fastener release assembly **594** may be maintained in the locking or anchoring configuration by way of a biasing member or a detent that engages actuation member **597** in a manner so as to keep actuation member **597** in the locked or anchoring configuration. When in such a locked or anchoring configuration, the suture "S3" may be urged into recess **432b** of cartridge assembly **432**. It is contemplated that suture release assembly **594** may include a friction fit or snap fit feature for maintaining and/or retaining suture release assembly **594** in the locking or anchoring configuration at all

times following the manufacturing/assembly process and prior to a complete firing of instrument 100.

As seen in FIGS. 27 and 29, suture release assembly 594 includes an open or release configuration wherein finger 595b of anchor bar 595 does not extend into or overlies the respective one of the pair of distal recesses 432b in operative registration therewith, first cam surface 597a of actuation member 597 does not extend into and across central longitudinal slot 485 of cartridge assembly 432, and second cam surface 597b of actuation member 597 is not pressed against surface 432g of cartridge assembly 432.

Suture release assembly 594 may be used by a manufacturer during the assembly process of instrument 100 to secure, with an anchor, surgical suture, or tether "S," a surgical cartridge buttress "B2" (see FIG. 15) to a tissue contacting surface of the cartridge assembly 432, and by the end user of instrument 100 to automatically release or free the surgical cartridge buttress "B2" from the tissue contacting surface of the cartridge assembly 432 upon a complete firing of the instrument 100.

With reference to FIGS. 25-29, during the manufacturing process, with suture release assembly 594 in the open or release configuration, a surgical cartridge buttress "B2" is laid over the tissue contacting surface of cartridge assembly 432. Then, a first end of a surgical suture "S" is inserted into the relatively narrower of the pair of distal recesses 432b and a second end of surgical suture "S" is extended across the surgical cartridge buttress "B2" and inserted into the relatively wider of the pair of distal recesses 432b. It is contemplated that the first end of surgical suture "S" may include a knot, stop or the like (not shown) sized so as to not pass through the narrower recess of the distal pair of recesses 432b.

As seen in FIG. 26, cartridge assembly 432 includes an access opening 583 formed therein which is used to insert and receive suture release assembly 594 therein and to provide access to actuation member 597. With the second end of the surgical suture "S" disposed in the relatively wider of the pair of distal recesses 432b, and with the surgical suture "S" pulled taught across the surgical cartridge buttress "B2," actuation member 597 is rotated about the pivot axis causing first cam surface 597a of actuation member 597 to extend into and across central longitudinal slot 485 of cartridge assembly 432 and causing second cam surface 597b of actuation member 597 to press against surface 432g (see FIGS. 28 and 29) of cartridge assembly 432. In so doing, anchor bar 595 is pivoted by an amount sufficient for finger 595b of anchor bar 595 to extend into or overlies the respective one of the pair of distal recesses 432b in operative registration therewith thereby pinching the second end of the surgical suture disposed therewithin. Suture release assembly 594 is now in the locking or anchoring configuration, as described above.

In operation, with surgical cartridge buttress "B2" secured against the tissue contacting surface of cartridge assembly 432, during firing of instrument 100, as actuation sled 440 is advanced (i.e., moved from a proximal-most position to a distal-most position), knife blade 474 slices through a central section of the proximal suture "S4", thereby freeing the proximal end of the surgical cartridge buttress "B2" from cartridge assembly 432. During use, as the firing stroke of instrument 100 is nearing completion and as actuation sled 440 being driven by the drive screw 466 approaches a distal end of central longitudinal slot 485 of cartridge assembly 432, as seen in FIG. 29, actuation sled 440 contacts first cam surface 597a of actuation member 597, urging actuation member 597 to rotate. Second cam surface 597b of actuation member 597 also rotates about the pivot axis of pivot pin 595c thereof. As eccentric second cam surface 597b is rotated about the pivot

axis second cam surface 597b, the distance between the pivot pin 595c and the surface 432g of cartridge assembly 432 is reduced thereby pivoting anchor bar 595 about pivot pin 595c. As anchor bar 595 is pivoted, finger 595b thereof is caused to move away from the relatively wider distal recess 432b and to release the second end of the surgical suture "S3" disposed therewithin. With the second end of surgical suture "S3" released or free, the distal end of the surgical cartridge buttress "B2" is free to separate from the tissue contacting surface of cartridge assembly 432. The distal recesses 432b in operative registration with finger 595b of anchor bar 595 is dimensioned so that, notwithstanding the rotation of anchor bar 595, the suture "S3" is not cinched therewithin.

As actuation sled 440 is advanced from the proximal position to the distal position, knife blade 474 thereof slices or cuts longitudinally through both surgical anvil buttress "B1" and surgical cartridge buttress "B2", thereby dividing the buttresses "B1, B2" substantially in half. Additionally, as actuation sled 440 is advanced from a proximal-most position to a distal-most position, upstanding cam wedges 444 of actuation sled 440 actuates pushers 437 to cause pushers 437 to translate vertically within retention slots and urge fasteners 433 from slots 446. As fasteners 433 are urged from slots 446 of cartridge assembly 432, legs of fasteners 433 penetrate and pass through both surgical anvil buttress "B1" and surgical cartridge buttress "B2," as well as any tissue interposed therebetween, and are formed against or within staple forming cavities of anvil 434. Buttresses "B1, B2" may include perforations that divide the buttresses and facilitate removal of the apparatus from the tissue.

According to the present disclosure, surgical anvil buttress "B1" and/or surgical cartridge buttress "B2" is pre-loaded (i.e., from the manufacturer) onto anvil 434 or cartridge assembly 432, respectively, of the end effector 400. After the loading unit is fired, an additional unfired end effector 400 or the cartridge 432, with or without buttresses "B," can be loaded onto the instrument 100. A buttress and release assembly may be pre-loaded onto the removable cartridge and means for the user of the surgical apparatus to load a buttress onto the anvil assembly can be provided. For example, a buttress having an adhesive can be used. Additional or replacement buttresses "B" for anvil 434 and/or cartridge assembly 432 may be secured to either anvil 434 or cartridge assembly 432 as needed or desired.

In a further embodiment, the release assembly may be arranged to cut the suture "S." The cam surface 597b on the actuation member 597 may be arranged to cam the anchor bar 595 toward the suture "S." The surface of the anchor bar 595 that faces the suture "S" may include a sharpened edge and may cut the suture when actuated by the drive assembly.

As seen in FIGS. 30-35, another embodiment of the end effector 400 is shown. The anvil 434 of end effector 400 includes another embodiment of a suture release assembly 674 disposed between anvil 434 and anvil cover 435 at a location in operative registration with the distal pair of recesses 670e. Suture release assembly 674 includes a link arm 675 pivotally connected to anvil 434 (FIGS. 32 and 33) and/or optionally anvil cover 435. Link arm 675 includes a body portion 675a defining a pocket or recess 675c formed in a first side edge 675b thereof and a camming surface 675d defined substantially along an adjacent side or proximal edge thereof. Pocket 675c has a substantially arcuate, circular or rounded profile. As seen in FIGS. 33 and 35, link arm 675 includes a pivot pin 675e extending from body portion 675a for pivotally connecting link arm 675 to anvil 434.

Release assembly 674 further includes a pusher bar 677 pivotally connected to link arm 675 and slidably disposed

between anvil **434** and anvil cover **435**. Pusher bar **677** includes a body portion **677a** having a substantially rectangular configuration and a head **677b**, extending from a corner of body portion **677a**, and having a substantially circular or rounded configuration. Head **677b** of pusher bar **677** is configured and dimensioned for pivotable and/or rotatable connection in pocket **675c** of link arm **675**.

As seen in FIG. **34**, suture release assembly **674** includes an unactuated configuration wherein pusher bar **677** does not extend into or overlie the respective one of the pair of distal recesses **670e** in operative registration therewith, and a longitudinal axis of link arm **675** is oriented substantially parallel with a longitudinal axis of end effector **400**. It is contemplated that suture release assembly **674** may include a friction fit or snap fit feature for maintaining and/or retaining suture release assembly **674** in the locking or anchoring configuration at all times following the manufacturing/assembly process and prior to a complete firing of the surgical stapling apparatus.

As seen in FIG. **35**, suture release assembly **674** includes an actuated configuration wherein pusher bar **677** extends into or overlies the respective one of the pair of distal recesses **670e** in operative registration therewith, and a longitudinal axis of link arm **675** is oriented substantially transverse to the longitudinal axis of end effector **400**.

With reference to FIGS. **30-35**, during the manufacturing process, with suture release assembly **674** in the unactuated configuration, a surgical anvil buttress (not shown) is laid over the tissue contacting surface of anvil **434**. Then, a first end of a surgical suture "S1" is inserted into one of the pair of distal recesses **670e** and a second end of surgical suture "S1" is extended across the surgical anvil buttress (not shown) and inserted into the other of the pair of distal recesses **670e**. It is contemplated that each of the pair of distal recesses **670e** is an open ended constricting slot so as to frictionally grip or cinch a surgical suture "S1" disposed therein.

In operation, with a surgical anvil buttress (not shown) secured against the lower surface of anvil **434**, during firing of the surgical stapling apparatus, as the drive beam **462** being driven by the draft screw **460** is advanced (i.e., moved from a proximal-most position to a distal-most position), knife blade **474** slices through a central section of the proximal suture (not shown), thereby freeing the proximal end of the surgical anvil buttress (not shown) from anvil **434**. During use, as the firing stroke of the surgical stapling apparatus is nearing completion and as the drive beam approaches a distal-most end of longitudinal slot **484** of anvil **434**, as seen in FIG. **35**, drive beam **462** contacts camming surface **675d** of link arm **675**, thus urging link arm **675** to rotate or pivot around the pivot pin and, in turn, urging pusher bar **677** to translate in the direction of the slot. As pusher bar **677** is translated, pusher bar **677** comes into contact with and urges the second end of suture "S1" out of the distal recess **670e** that is registration therewith to release the second end of suture "S1" therefrom. With the second end of surgical suture "S1" released or free from distal recess **670e**, the distal end of the surgical anvil buttress "B1" is free to separate from the tissue contacting surface of anvil **434**.

As seen in FIGS. **30, 31**, and **36-40**, cartridge assembly **432** of end effector **400** includes a cartridge release assembly **694** supported in and near a distal end thereof. Release assembly **694** includes a retainer **695** supported in a distal end of the cartridge assembly **432** at a location near a distal end of longitudinal slot **485** and at least partially extending thereacross. Retainer **695** includes a body portion **695a**, a boss **695b** extending from a surface thereof, and defines a channel or recess **695c** formed in a surface thereof and extending through a side thereof. When supported in cartridge assembly

432, recess **695c** of retainer **695** is in registration with one of the pair of distal recesses **682f** of cartridge assembly **432**.

Release assembly **694** further includes a pusher member **696** having a head portion **696a** pivotally connected to boss **695b** of retainer **695**. Pusher member **696** further includes a first leg member **696b** extending from head portion **696a** and a second leg member **696c** connected to a free end of first leg member **696b** via a living hinge connection **696d**. Pusher member **696** further includes piston **696e** connected to a free end of second leg member **696c** via a living hinge connection **696f**. Piston **696e** is slidably disposed and translatable within recess **695c** of retainer **695**. In certain other embodiments, the pusher is a linkage assembly having a first link pivotally connected to the cartridge at one end. The other end of the first link is pivotally connected to a first end of a second link. The opposite, second end of the second link is confined in the recess of the retainer.

As seen in FIG. **39**, release assembly **694** includes an unactuated configuration wherein piston **696e** does not extend into or overlie the respective one of the pair of distal recesses **682f**, and first leg member **696b** and second leg member **696c** are angled with respect to one another and project proximally along longitudinal slot **485** of cartridge assembly **432**. It is contemplated that suture release assembly **694** may include a friction fit or snap fit feature for maintaining and/or retaining suture release assembly **694** in the locking or anchoring configuration at all times following the manufacturing/assembly process and prior to a complete firing of the surgical stapling apparatus.

As seen in FIG. **40**, suture release assembly **694** also includes an actuated configuration wherein piston **696e** extends into or overlies the respective one of the pair of distal recesses **682f** in operative registration therewith, and first leg member **696b** and second leg member **696c** are extended substantially along a common axis.

With reference to FIGS. **36-40**, during the manufacturing process, with suture release assembly **694** in the unactuated configuration, a surgical cartridge buttress (not shown) is laid over the tissue contacting surface of cartridge assembly **432**. Then, a first end of a surgical suture "S3" is inserted into one of the pair of distal recesses **682f** and a second end of surgical suture "S3" is extended across the surgical cartridge buttress and inserted into the other of the pair of distal recesses **682f**. It is contemplated that at least the recess **682f** that is adjacent the retainer **695** is an open ended constricting slot so as to frictionally grip or cinch a surgical suture "S3" disposed therein.

In operation, with surgical cartridge buttress (not shown) secured against the tissue contacting surface of cartridge assembly **432**, during firing of surgical stapling instrument **100**, as the actuation sled **440** being driven by the drive screw **466** is advanced (i.e., moved from a proximal-most position to a distal-most position), knife blade **474** slices through a central section of a proximal suture (not shown), thereby freeing the proximal end of the surgical cartridge buttress from cartridge assembly **432**. During use, as the firing stroke of surgical stapling instrument **100** is nearing completion and as the actuation sled **440** being driven by the drive screw **466** approaches a distal end of central longitudinal slot **485** of cartridge assembly **432**, as seen in FIG. **29**, the actuation sled **440** contacts living hinge connection **696d** between first leg member **696b** and second leg member **696c**. As the actuation sled **440** is further advanced distally, the actuation sled **440** presses against living hinge connection **696d**, causing first leg member **696b** and second leg member **696c** to extend. As first leg member **696b** and second leg member **696c** extend, piston **696e** is translated through recess **695c** of retainer **695**. As

piston **696e** is translated through recess **695c** of retainer **695**, piston **696e** engages the second end of suture “S3” and urges suture “S3” out of the distal recess **682f** that is in registration therewith to release the second end of suture “S3” therefrom. With the second end of surgical suture “S3” released or free from distal recess **682f**, the distal end of the surgical cartridge buttress “B” is free to separate from the tissue contacting surface of cartridge assembly **432**.

According to further embodiments of the present disclosure, it is contemplated that buttresses “B” may be provided or formed with integral wings or tabs extending therefrom for insertion and/or receipt into distal and/or proximal recesses of anvil assembly and/or cartridge assembly. It is further contemplated that sutures “S” may be affixed to, embedded in or otherwise connected to buttresses “B.”

Exemplary surgical buttresses “B” for use with the surgical stapling devices disclosed herein are shown and described in commonly assigned U.S. Pat. Nos. 5,542,594; 5,908,427; 5,964,774; 6,045,560; 7,938,307; and 8,157,151; and U.S. Pat. No. 7,823,592, the entire contents of each of which is incorporated herein by reference.

Surgical buttresses “B” may be fabricated from a suitable biocompatible and bioabsorbable material. Surgical buttresses “B” may be fabricated from a non-absorbent material which does not retain fluid. Surgical buttresses “B” may be fabricated from “BIOSYN” made from GLYCOMER 631 (a block copolymer), a synthetic polyester composed of glycolide, dioxanone and trimethylene carbonate.

One block of the resulting copolymer contains randomly combined units derived from p-dioxanone (1,4-dioxan-2-one) and trimethylene carbonate (1,3-dioxan-2-one). The second block of the copolymer contains randomly combined units derived from glycolide and p-dioxanone. The resulting polyester is an ABA triblock terpolymer possessing about 60% glycolide, about 14% dioxanone, and about 26% trimethylene carbonate.

It will be understood that various modifications may be made to the embodiments disclosed herein. For example, the instrument **100** need not apply staples but rather may apply two part fasteners as is known in the art. Further, the length of the linear row of staples or fasteners may be modified to meet the requirements of a particular surgical procedure. Thus, the length of a single stroke of the actuation shaft and/or the length of the linear row of staples and/or fasteners within a disposable loading unit may be varied accordingly. Therefore, the above description should not be construed as limiting, but merely as exemplifications of preferred embodiments. Those skilled in the art will envision other modifications within the scope and spirit of the claims appended thereto.

The invention claimed is:

1. An end effector, comprising:

a first jaw member;

a second jaw member pivotably coupled to the first jaw member and movable relative to the first jaw member between an open position and a closed position;

a drive beam positioned to engage the first jaw member and the second jaw member, the drive beam longitudinally movable through the first and second jaw members;

a drive screw defining a longitudinal axis and being supported within the first jaw member, the drive screw including a threaded portion coupled to the drive beam

such that rotation of the drive screw imparts longitudinal movement of the drive beam along the second jaw member to move the first and second jaw members from the open position to the closed position; and

a drive link having a proximal engagement portion configured to be coupled to a drive shaft and a distal engagement portion coupled to a proximal end of the drive screw, the drive link being disposed in non-parallel relation to the longitudinal axis of the drive screw.

2. The end effector according to claim **1**, wherein the second jaw member includes a camming surface, and the drive beam includes a cam member translatably engaged to the camming surface of the second jaw member.

3. The end effector according to claim **2**, wherein the drive beam further includes:

at least one retention foot coupled to the drive screw and is longitudinally movable therealong; and

a vertical support strut extending between the cam member of the drive beam and the at least one retention foot of the drive beam.

4. The end effector according to claim **1**, wherein the first jaw member is configured to selectively receive a removable cartridge assembly including a plurality of fasteners.

5. The end effector according to claim **4**, wherein the second jaw member includes an anvil having an inner fastener forming surface thereon.

6. The end effector according to claim **5**, wherein the first jaw member is further configured to slidably support an actuation sled therein, the actuation sled being movable to urge the plurality of fasteners from the cartridge assembly.

7. The end effector according to claim **6**, wherein the drive beam abuts the actuation sled such that during longitudinal movement of the drive beam the actuation sled is pushed along the cartridge assembly to urge the plurality of fasteners from the cartridge assembly.

8. The end effector according to claim **1**, wherein the proximal engagement portion includes a socket configured and dimensioned to mechanically interface with a ball joint.

9. The end effector according to claim **1**, wherein the distal engagement portion includes a pin configured and dimensioned to mechanically interface with a clevis disposed at a proximal end of the drive screw.

10. The end effector according to claim **1**, further comprising:

a surgical buttress releasably secured to a tissue contacting surface of at least one of the first jaw member or the second jaw member; and

a release assembly disposed within at least one of the first jaw member or the second jaw member.

11. The end effector according to claim **10**, wherein the drive beam is configured to actuate the release assembly to thereby release the surgical buttress from the at least one of the first jaw member or the second jaw member.

12. The end effector according to claim **1**, wherein the drive beam further includes a knife blade disposed between the first and second jaw members.

13. The end effector according to claim **1**, wherein rotation of the drive link effects rotation of the drive screw.