



US009009551B2

(12) **United States Patent**  
**Swoboda**

(10) **Patent No.:** **US 9,009,551 B2**  
(45) **Date of Patent:** **Apr. 14, 2015**

(54) **ADAPTER CIRCUITRY RESETTING SCAN TEST LOGIC TO MANDATORY FEATURE SET**

(71) Applicant: **Texas Instruments Incorporated**,  
Dallas, TX (US)

(72) Inventor: **Gary L. Swoboda**, Sugar Lane, TX (US)

(73) Assignee: **Texas Instruments Incorporated**,  
Dallas, TX (US)

(\*) Notice: Subject to any disclaimer, the term of this patent is extended or adjusted under 35 U.S.C. 154(b) by 140 days.

(21) Appl. No.: **13/887,989**

(22) Filed: **May 6, 2013**

(65) **Prior Publication Data**  
US 2013/0246830 A1 Sep. 19, 2013

**Related U.S. Application Data**

(62) Division of application No. 13/489,641, filed on Jun. 6, 2012, now Pat. No. 8,458,505, which is a division of application No. 13/292,672, filed on Nov. 9, 2011, now Pat. No. 8,225,126, which is a division of application No. 12/134,772, filed on Jun. 6, 2008, now Pat. No. 8,078,898.

(60) Provisional application No. 60/933,645, filed on Jun. 7, 2007, provisional application No. 60/937,388, filed on Jun. 27, 2007.

(51) **Int. Cl.**  
**G01R 31/28** (2006.01)  
**G06F 1/04** (2006.01)  
**G01R 31/317** (2006.01)  
**G06F 11/267** (2006.01)  
**G06F 1/12** (2006.01)  
**H04L 7/04** (2006.01)

(52) **U.S. Cl.**  
CPC ..... **G01R 31/317** (2013.01); **G06F 11/267** (2013.01); **G06F 1/12** (2013.01); **H04L 7/046** (2013.01)

(58) **Field of Classification Search**  
CPC ..... G01R 31/28; G06F 1/04  
USPC ..... 714/724, 726, 30; 713/375  
See application file for complete search history.

(56) **References Cited**

U.S. PATENT DOCUMENTS

5,708,773 A \* 1/1998 Jeppesen et al. .... 714/30  
6,430,727 B1 \* 8/2002 Warren ..... 716/138

(Continued)

OTHER PUBLICATIONS

IEEE Std 1149.1 (JTAG) Testability Primer, Texas Instruments, 1997.\*

(Continued)

*Primary Examiner* — Khanh Dang

(74) *Attorney, Agent, or Firm* — Lawrence J. Bassuk; Frank D. Cimino

(57) **ABSTRACT**

A method comprises a system comprising a host device coupled to a first remote device actively operating according to a state diagram that the host device and all remote devices follow during operation of the system. The method further comprises powering up a second remote device while the host device and first remote device are actively operating according to the state diagram. The second remote device waits for a synchronization point sequence. Upon detecting the synchronization point sequence, the second remote device implements a predetermined feature set and synchronizes itself to the state diagram at a common point as the host device and first remote device.

**5 Claims, 8 Drawing Sheets**

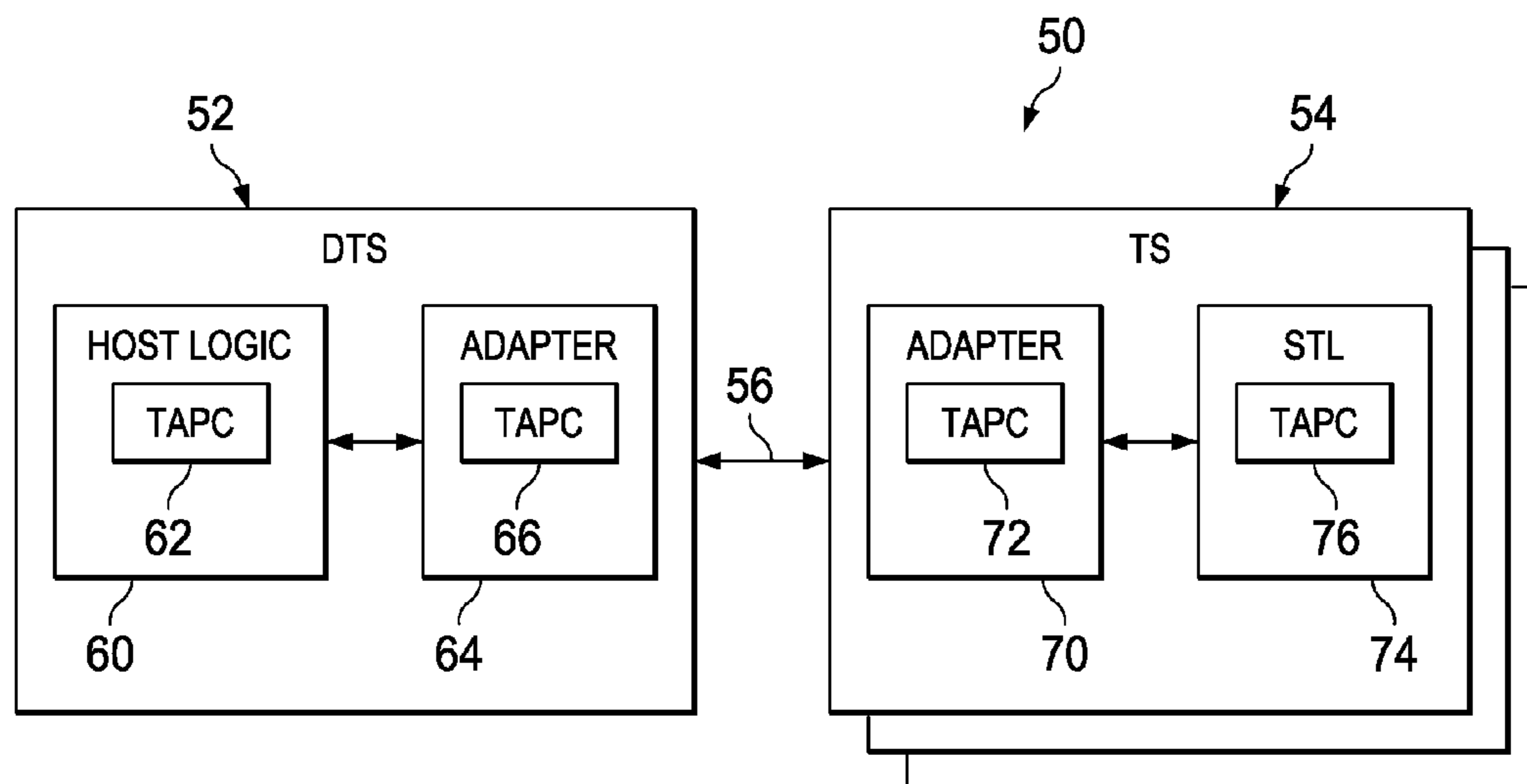

(56)

**References Cited**

U.S. PATENT DOCUMENTS

6,704,895 B1 \* 3/2004 Swoboda et al. .... 714/726  
7,075,331 B2 \* 7/2006 Pail et al. .... 326/38  
7,398,440 B2 \* 7/2008 Warren ..... 714/724  
2002/0062466 A1 \* 5/2002 Noguchi ..... 714/738  
2002/0133795 A1 \* 9/2002 Yamada ..... 716/4  
2003/0140291 A1 \* 7/2003 Brown et al. .... 714/724

2003/0159096 A1 \* 8/2003 Balzer ..... 714/726  
2005/0204225 A1 \* 9/2005 Whetsel ..... 714/726

OTHER PUBLICATIONS

Built-In Self-Test (BIST) Using Boundary Scan, Texas Instruments,  
Dec. 1996.\*

\* cited by examiner

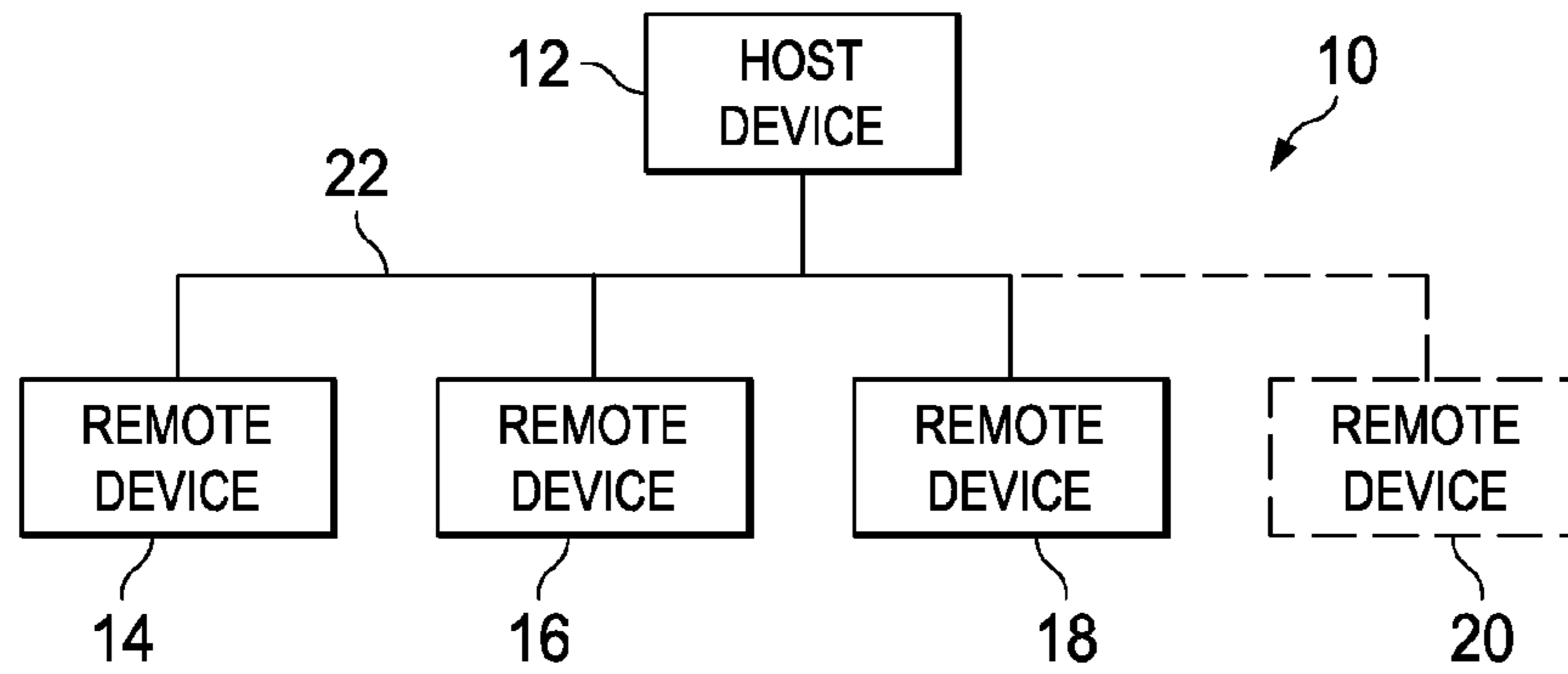

FIG. 1a

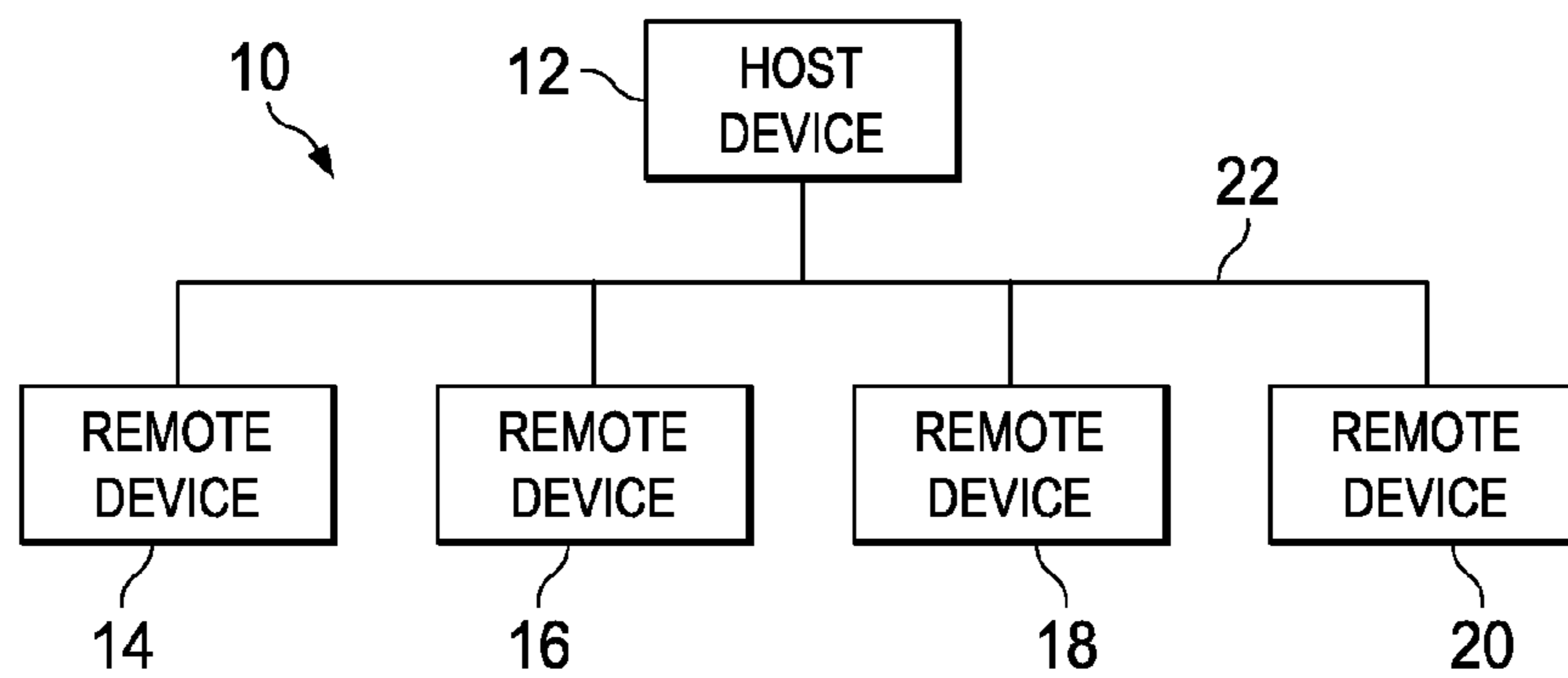

FIG. 1b

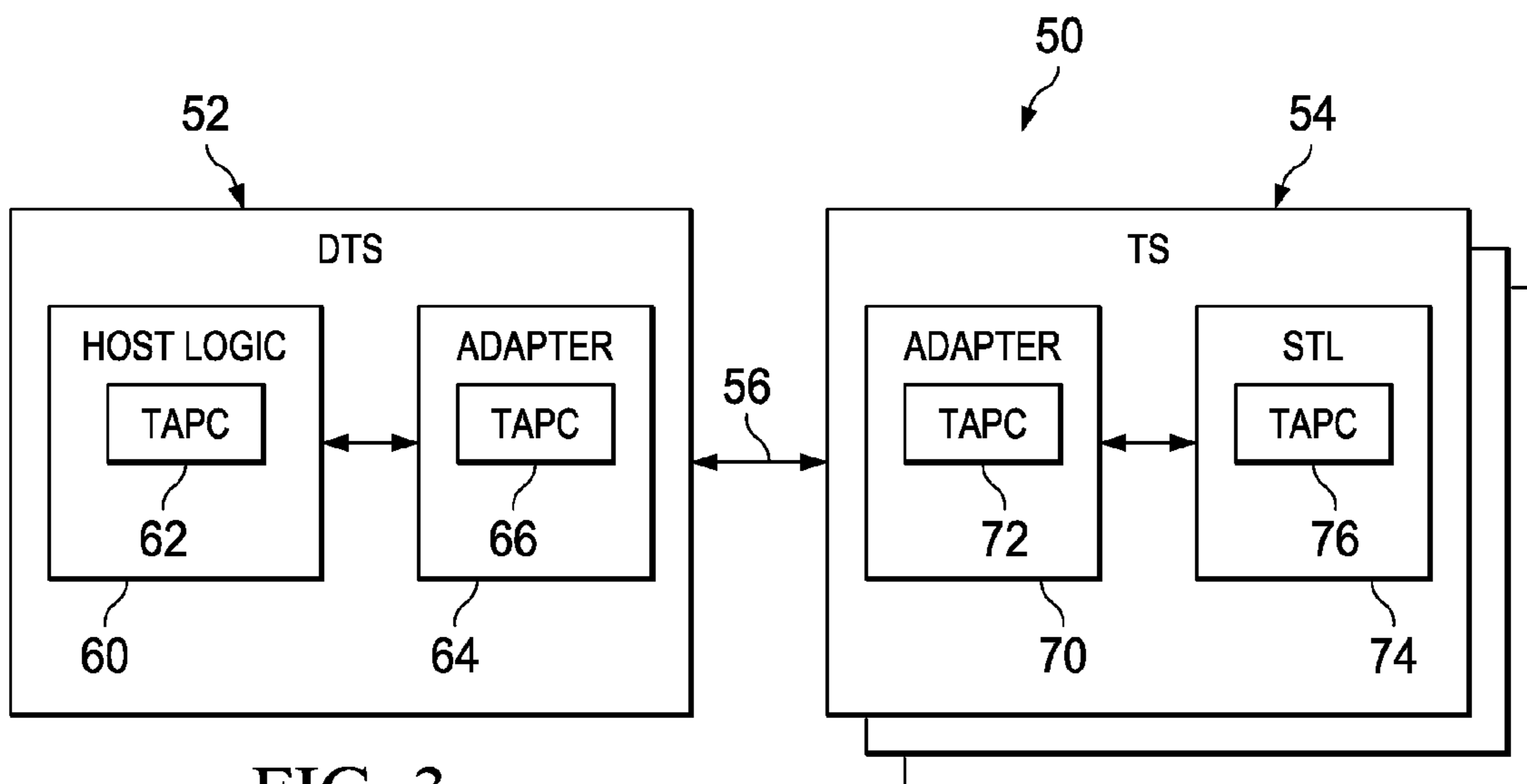

FIG. 3

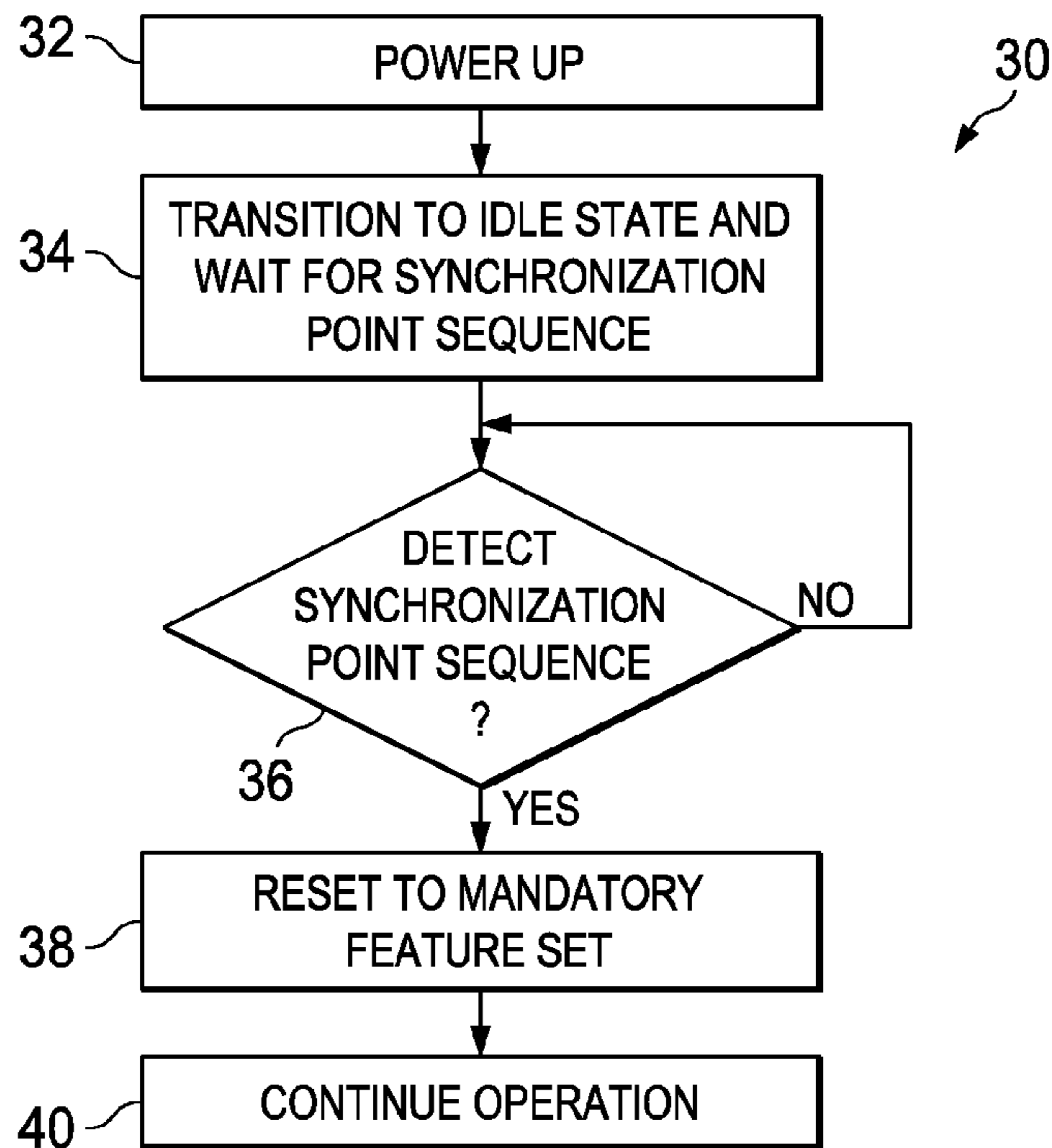

FIG. 2

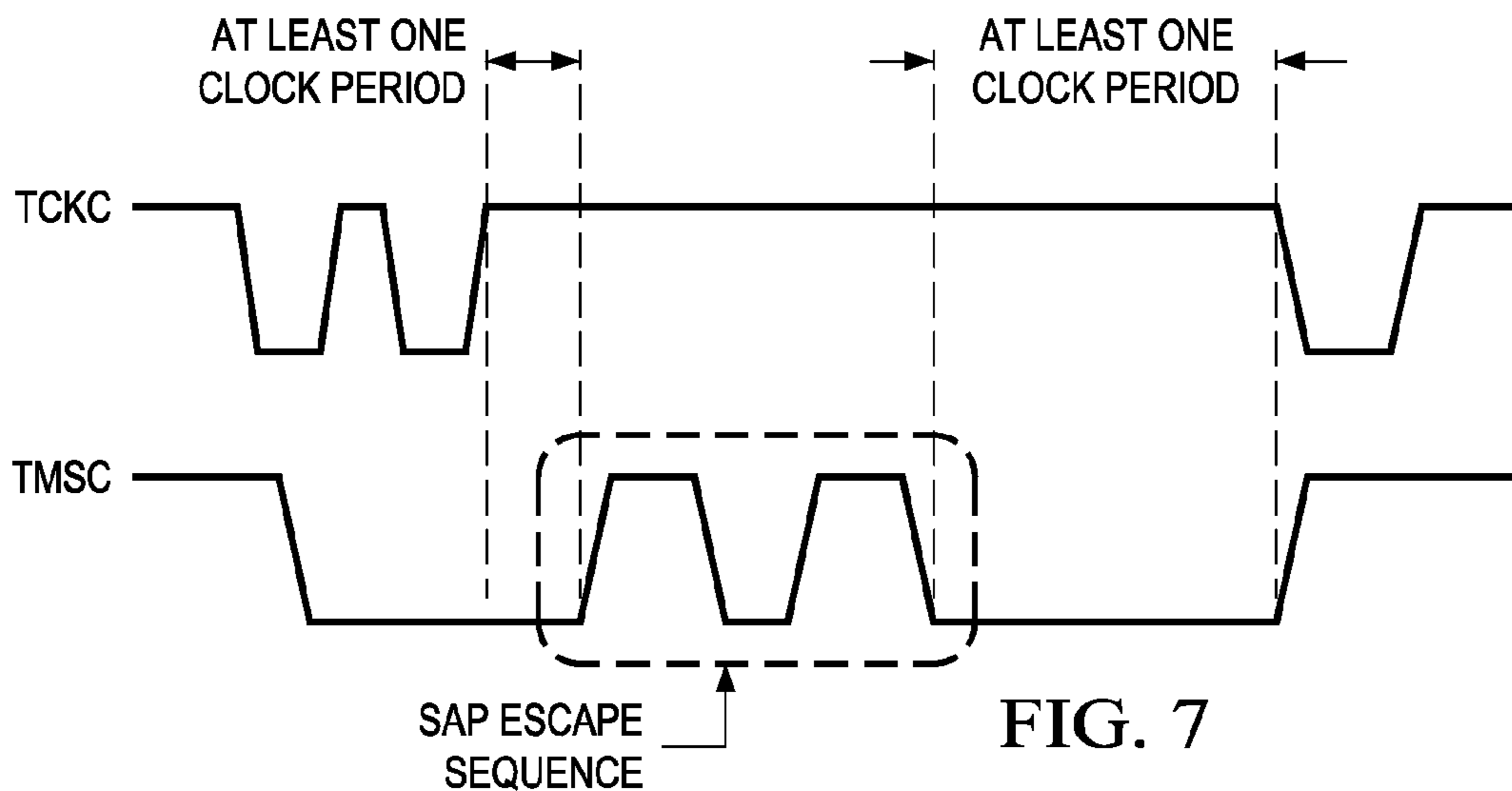

FIG. 7

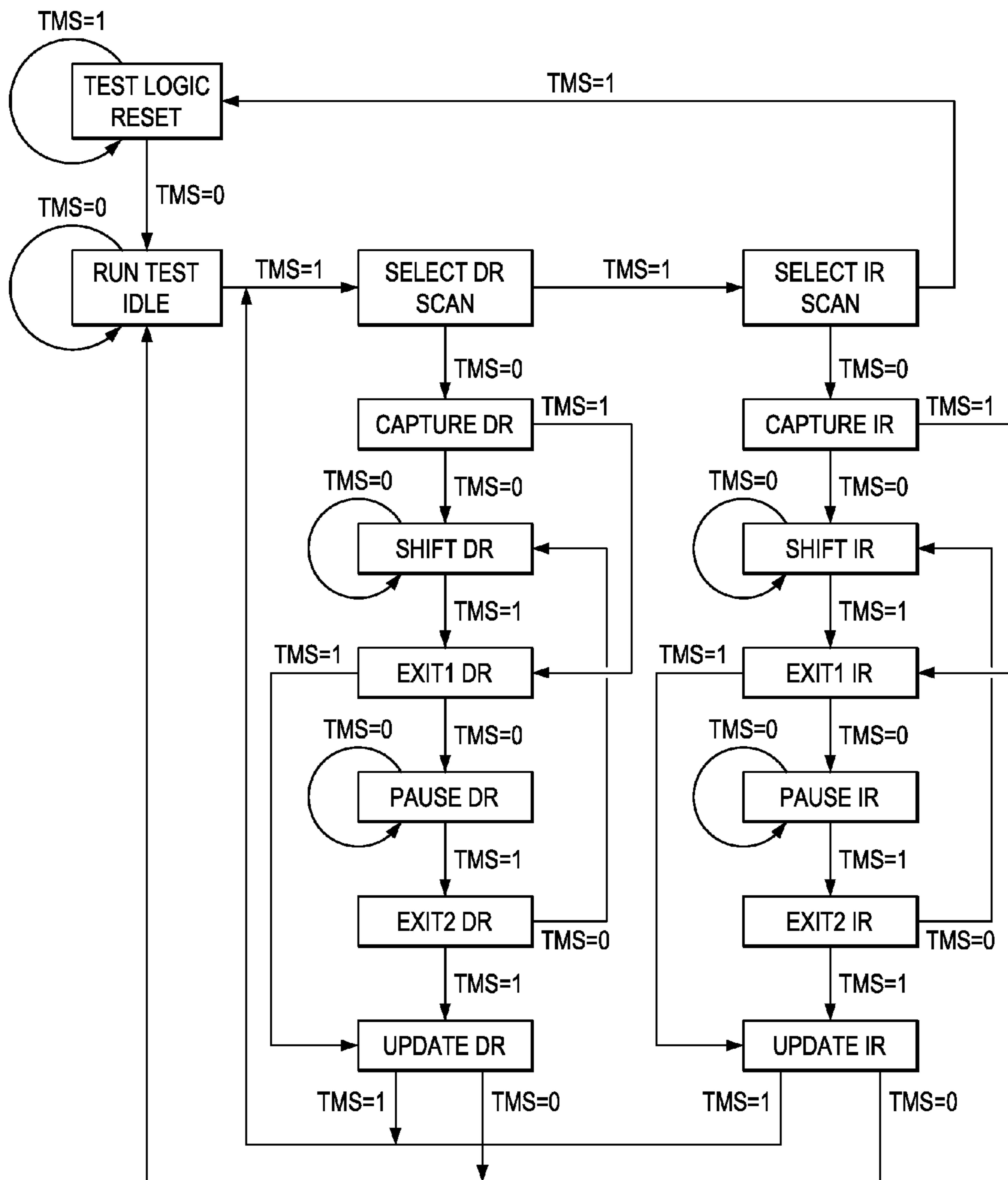

FIG. 4

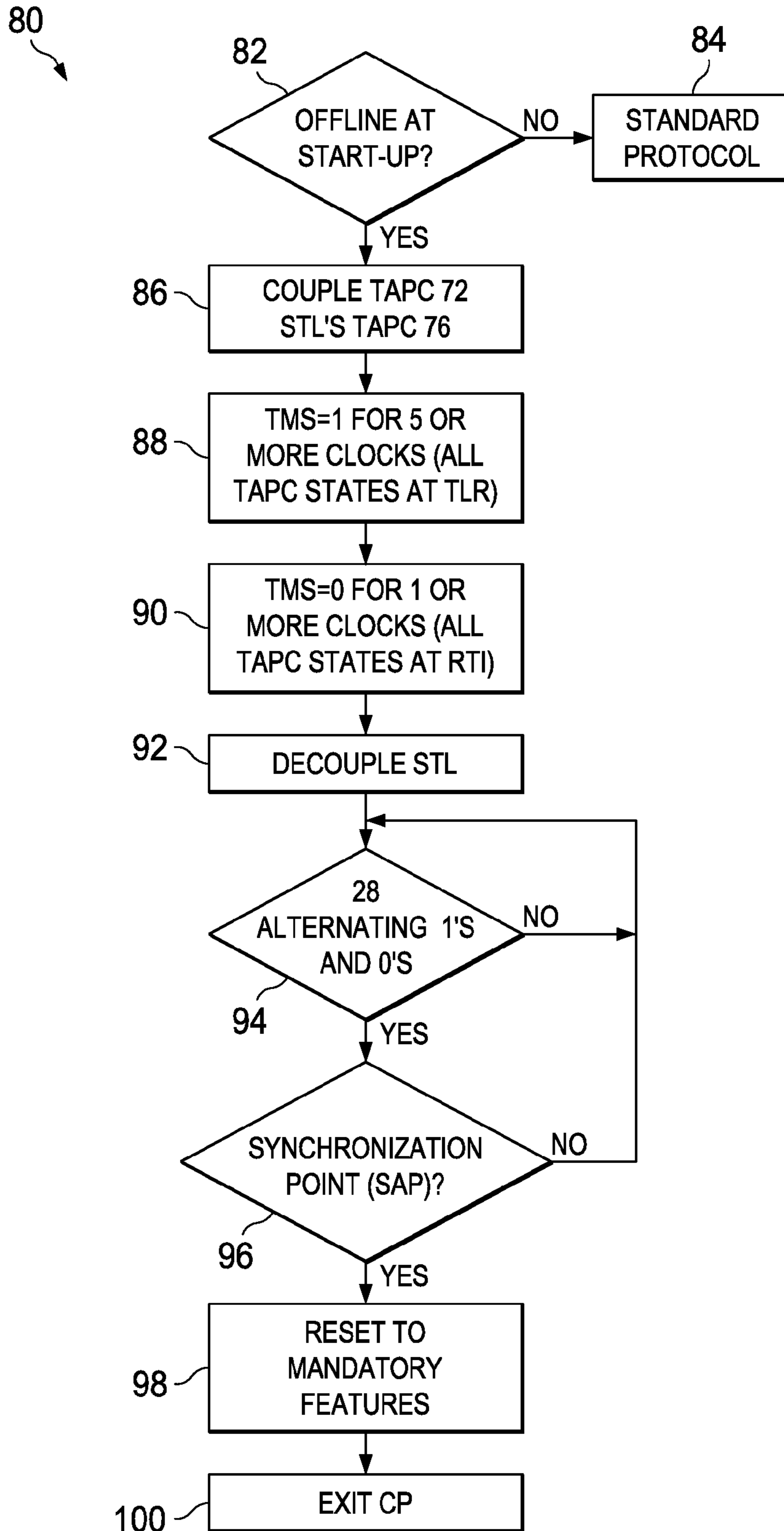

FIG. 5

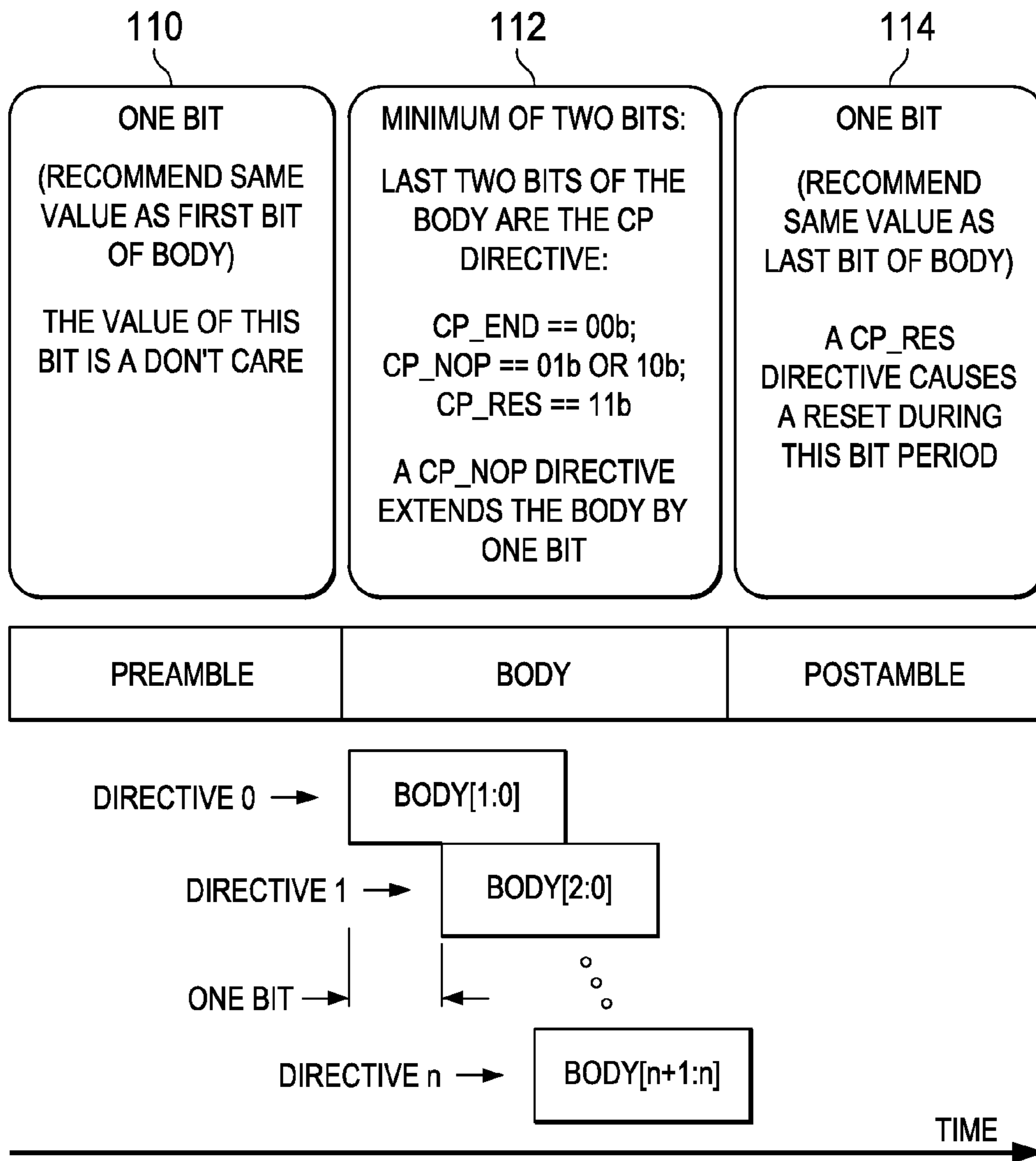

FIG. 6

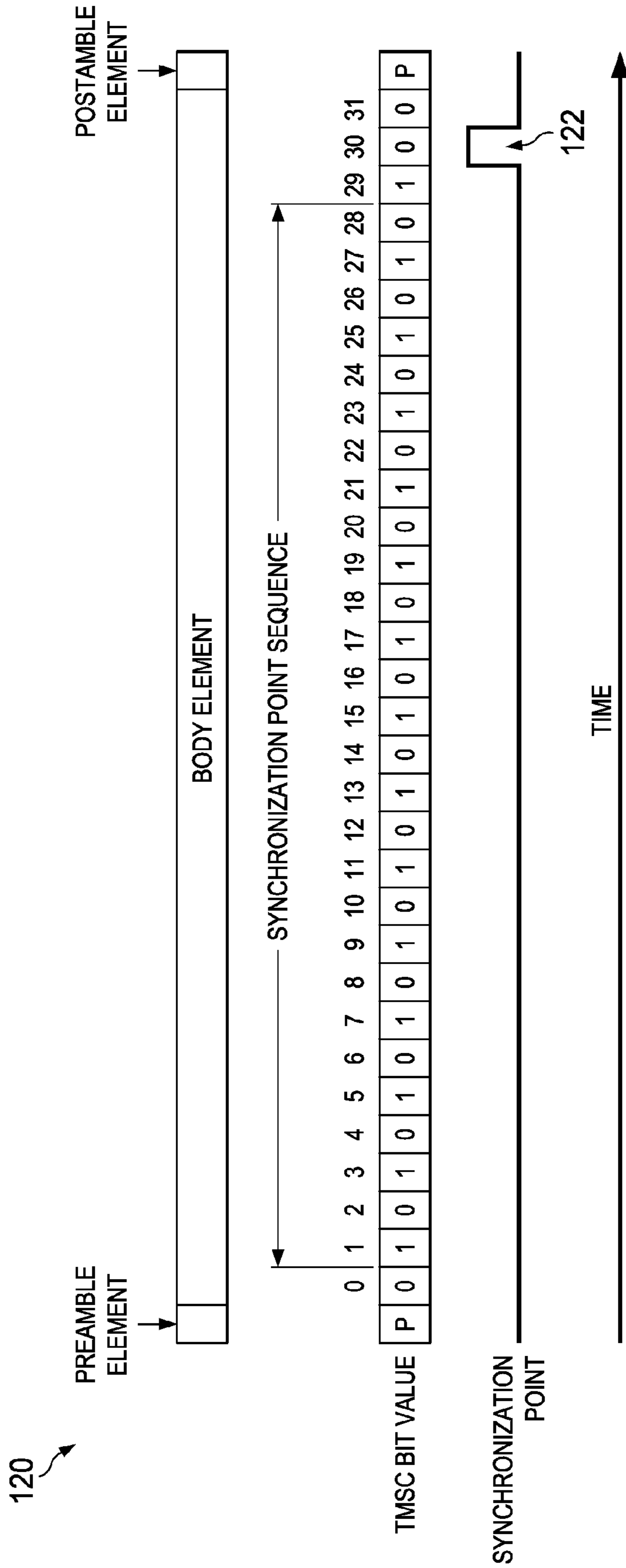
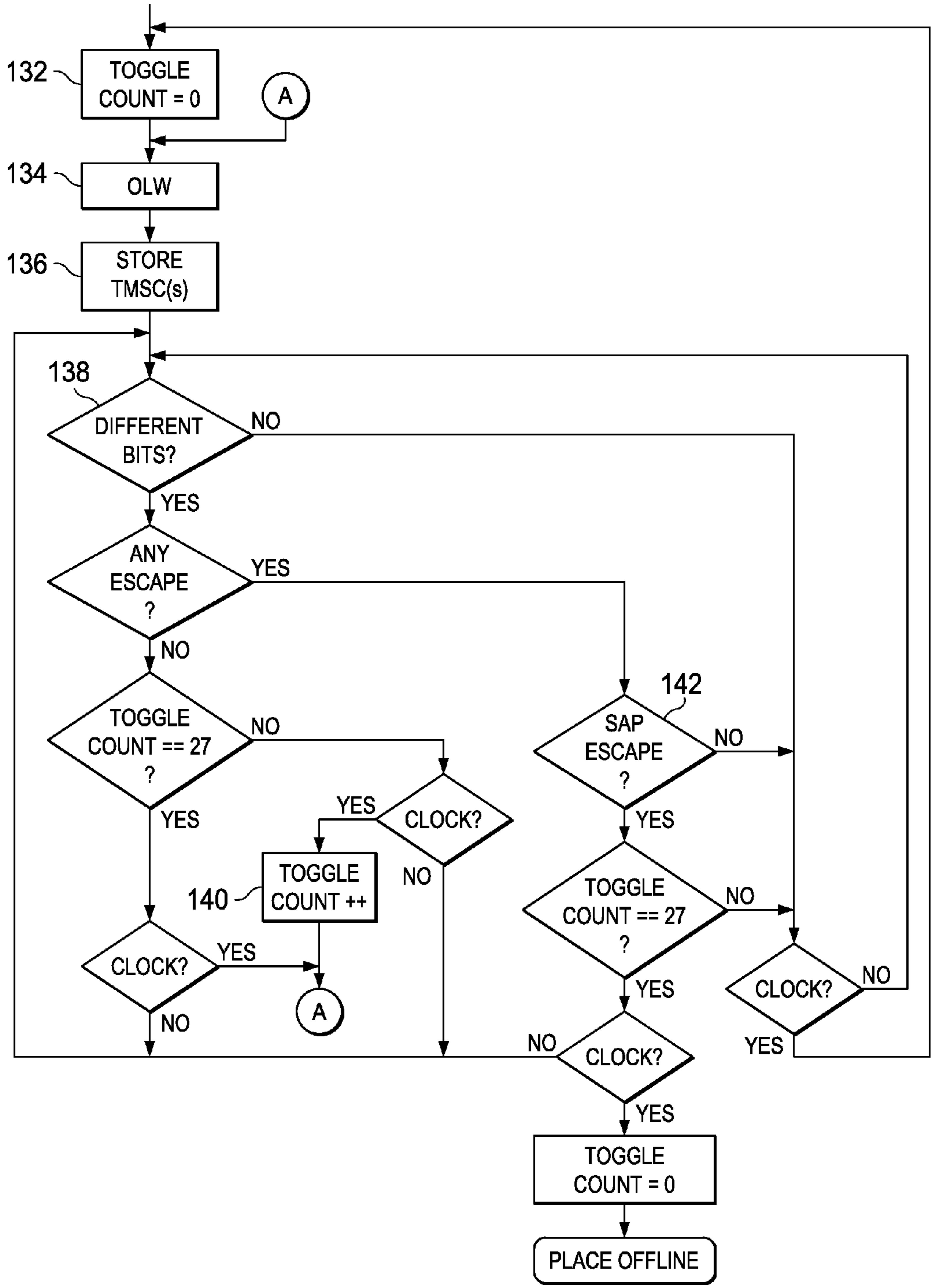

FIG. 8



FIG. 9

130



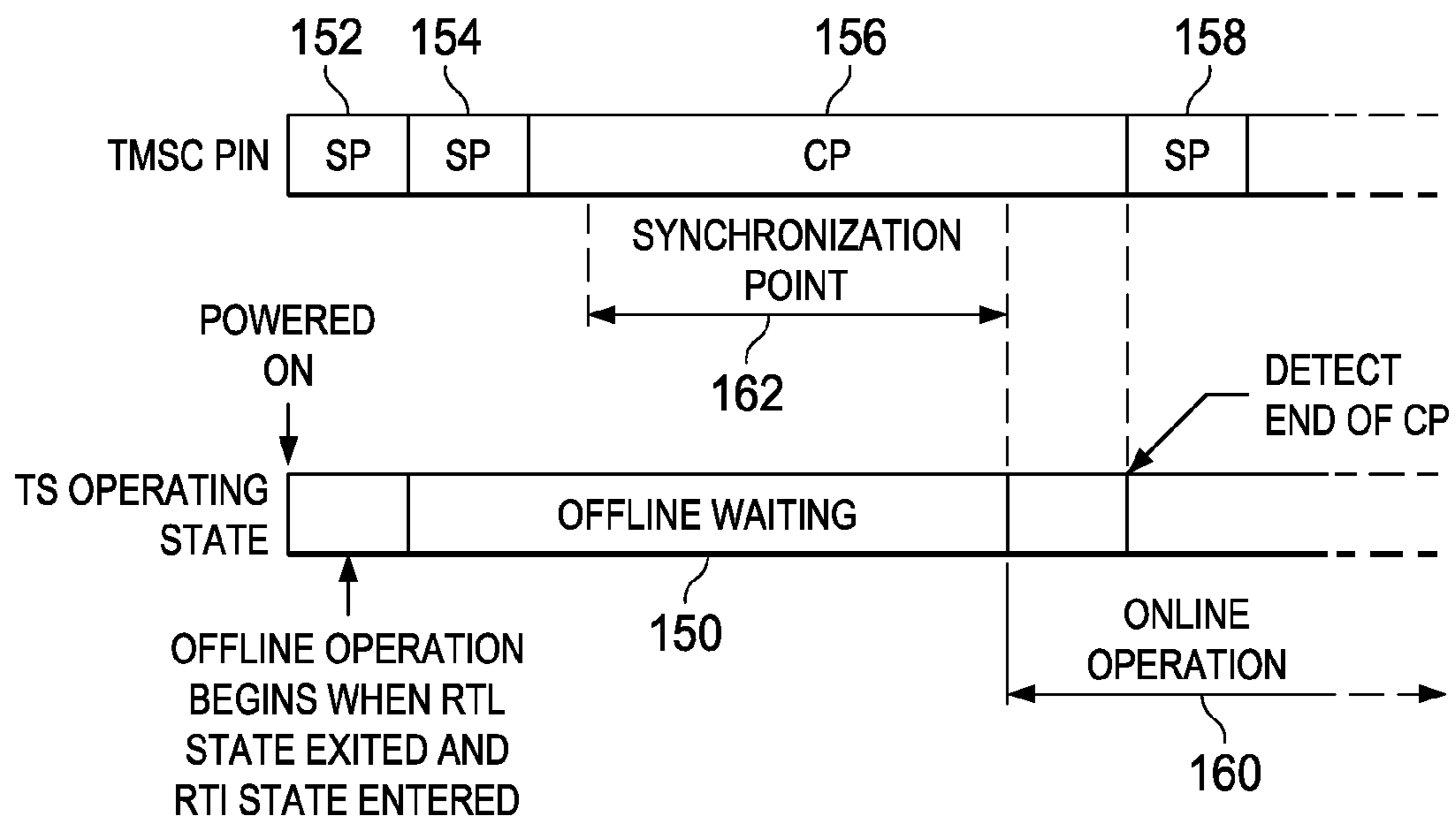

FIG. 10

## 1

**ADAPTER CIRCUITRY RESETTING SCAN  
TEST LOGIC TO MANDATORY FEATURE  
SET**

This application is a divisional of prior application Ser. No. 13/489,641, filed Jun. 6, 2012, now U.S. Pat. No. 8,458,505, issued Jun. 4, 2013;

Which was a divisional of prior application Ser. No. 13/292,672, filed Nov. 9, 2011, now U.S. Pat. No. 8,225,126, issued Jul. 17, 2012;

Which was a divisional of prior application Ser. No. 12/134,772, filed Jun. 6, 2008, now U.S. Pat. No. 8,078,898, issued Dec. 13, 2011;

Which claims priority to and incorporates by reference U.S. Provisional Patent Application No. 60/933,645, filed Jun. 7, 2007, entitled “Synchronizing A Chip That Has Been Power Cycled To A Working Test And Debug Connection,” and U.S. Provisional Patent Application No. 60/937,388, filed Jun. 27, 2007 entitled “Power Up Participation Of A Chip In A Star Scan Topology,” both of which are incorporated herein by reference in its entirety.

BACKGROUND

Many electronic systems permit various components to communicate via a shared bus. For example, JTAG-enabled (“Joint Test Action Group,” IEEE standard number 1149.1) devices in a system can be configured to communicate in a “star” configuration in which the various devices share the standard JTAG signals: test data input (TDI), test data output (TDO), etc. Some systems (e.g., JTAG-enabled systems) operate in accordance with a system-wide state diagram whereby all constituent devices follow a common state diagram in concert. Moreover, the interpretation of the various bits on the common bus is a function of the particular state of the system. If a device is unaware of the state of the system, that device may not, and likely will not, be able to correctly interpret the bits on the signal lines.

JTAG systems, particularly star configurations, traditionally have not permitted the hot disconnecting and hot connecting of devices while a scan chain is being performed. However, many devices have various power states and can be powered on and off while the rest of the system is operating. Such power state manipulation of individual devices conserves power, but is not readily accommodated by the JTAG standard. If a device were to power up in a JTAG-enabled system that is otherwise already operational, the newly powered device would not know the current state of the system and thus not be able to participate in the communications and testing activity.

SUMMARY

In accordance with some embodiments, a method comprises a system comprising a host device coupled to a first remote device actively operating according to a state diagram that the host device and all remote devices follow during operation of the system. The method further comprises powering up a second remote device while the host device and first remote device are actively operating according to the state diagram. The second remote device waits for a synchronization point sequence. Upon detecting the synchronization point sequence, the second remote device implements a predetermined feature set and synchronizes itself to the state diagram at a common point as the host device and first remote device.

## 2

In another embodiment, a device comprises an adapter that contains a first test access port (TAP) controller and scan test logic (STL) coupled to the adapter. The scan test logic contains a second TAP controller. Upon powering up, the device transitions to an idle state, causes the STL to be decoupled, and monitors a system for a synchronization point sequence. The system comprises a debug test system (DTS) coupled to and, while the device is powering up, actively communicating with at least one target system (TS) in accordance with a system-wide state diagram. Upon detecting the synchronization point sequence, the first TAP controller implements a predetermined feature set and synchronizes the device to a common state as the least one TS.

In yet another embodiment, a system comprises a debug test system (DTS) that coordinates testing activities, a first target system (TS) coupled to the DTS via a shared bus and tested by the DTS, and a second TS coupled to the DTS via the shared bus. The DTS provides a synchronization point sequence on the shared bus that causes the first and second TS’s to implement a predetermined feature set. The second TS detects the synchronization point sequence after powering on and while in an idle state waiting for the synchronization point sequence. The system operates according to a system state diagram in which the DTS and all TS’s follow the same states at the same time.

BRIEF DESCRIPTION OF THE DRAWINGS

For a detailed description of exemplary embodiments of the invention, reference will now be made to the accompanying drawings in which:

FIG. 1a shows a system in accordance with various embodiments;

FIG. 1b shows the system in which a newly powered-on device is shown;

FIG. 2 shows a method usable in accordance with various embodiments;

FIG. 3 shows a JTAG-enabled system in accordance with various embodiments;

FIG. 4 shows a state diagram usable with the JTAG-enabled system of FIG. 3;

FIG. 5 shows a method usable in accordance with the JTAG-enabled system of FIG. 3;

FIG. 6 illustrates the format of a change packet (CP) in accordance with various embodiments;

FIG. 7 illustrates a preferred embodiment of an escape sequence that forms part of a synchronization point sequence included within a change packet (CP);

FIG. 8 shows a CP containing the synchronization point sequence;

FIG. 9 shows a preferred method by which a device detects the presence of a synchronization point sequence; and

FIG. 10 illustrates the operational state of an off-line device upon detecting a synchronization point sequence.

NOTATION AND NOMENCLATURE

Certain terms are used throughout the following description and claims to refer to particular system components. As one skilled in the art will appreciate, companies may refer to a component by different names. This document does not intend to distinguish between components that differ in name but not function. In the following discussion and in the claims, the terms “including” and “comprising” are used in an open-ended fashion, and thus should be interpreted to mean “including, but not limited to . . .” Also, the term “couple” or “couples” is intended to mean either an indirect or direct

electrical connection. Thus, if a first device couples to a second device, that connection may be through a direct electrical connection, or through an indirect electrical connection via other devices and connections.

#### DETAILED DESCRIPTION

The following discussion is directed to various embodiments of the invention. Although one or more of these embodiments may be preferred, the embodiments disclosed should not be interpreted, or otherwise used, as limiting the scope of the disclosure, including the claims. In addition, one skilled in the art will understand that the following description has broad application, and the discussion of any embodiment is meant only to be exemplary of that embodiment, and not intended to intimate that the scope of the disclosure, including the claims, is limited to that embodiment.

FIG. 1a is directed to a system 10 comprising a host device 12 communicatively coupled to remote devices 14, 16, 18, and 20 via a shared bus 22. Remote devices 14-18 are powered on and operational, while remote device 20 is not powered on and operational (denoted in FIG. 1a in dashed line). In some embodiments, the remote device 20 has core logic that is powered off and input/output (I/O) logic that is powered on and capable of monitoring activity on the shared bus 22.

The system 10 preferably operates in accordance with a system-wide state diagram. The host device 12 and remote devices 14-16 are all in the same state at the same time. The encoding of the bits on the shared bus 22 is dependent, at least in part, on the state of the system 10. As all of the devices (host device 12 and remote devices 14-16) follow the same state diagram and thus are all at the same state. Correct interpretation of the bits on the shared bus 22 depends on the state of the system. All of the devices can readily communicate with one another according to the applicable protocol. One such protocol is the JTAG protocol.

FIG. 1b shows the system 10 of FIG. 1a, but with previously powered off remote device 20 now powered on (denoted in FIG. 1b in solid line). Remote device 20 powers on while the rest of the system is already powered on and operational. The newly powered on remote device 20 does not initially know the state in which the system 10 is currently operating. In accordance with the preferred embodiments, the newly powered on remote device 20 initializes to an idle state in which device 20 does not actively drive any of the signals on the shared bus 22. Instead, the device 20 monitors the bit pattern on the shared bus 22 for a "synchronization point sequence" from which the device 20 can determine the state of the system.

A synchronization point sequence is a bit pattern that would normally not occur on the shared bus (other than to re-synchronize a system that may have a newly powered on device) and is generated by the host device 12 to cause any recently powered on remote devices (e.g., remote device 20) to be informed of, or otherwise determine, the state of the system. All of the remote devices detect the presence of the synchronization point sequence which causes all remote devices, including any newly powered on device, to implement a common predetermined feature set that is implementable by all such devices. Such a feature set is also referred to as the "lowest common denominator" operation in that all TS's are guaranteed to be able to implement the feature set. At that point, the newly powered on remote device 20 can begin to operate in concert with the rest of the system and be synchronized to the same state as the rest of the system.

FIG. 2 shows a method 30 that is implemented on the system 10. At 32, the remote device 20 is powered up (e.g., the

power state of the device changes from a low power mode to a higher power mode as a result of a predetermined event). At 34, the remote device 20 transitions to an idle state and waits for a synchronization point sequence. At 36, the remote device 20 monitors the system 10, and in particular the shared bus 22, for the synchronization point sequence. If the synchronization point sequence is not detected, the remote device 20 continues to monitor the shared bus 22 for the sequence. Once the synchronization point sequence is detected, then at 38, the remote device 20 as well as all other remote devices 14-18 in the system 10 reset to a mandatory feature set. At 40, the newly powered on device 22 continues operation with the rest of the system 10 and in accordance with the system state diagram. All other remote devices in the system also detect the synchronization point sequence. While such devices already know the state of the system, such devices nonetheless implement the same mandatory feature set and transition to the same state as the newly powered device 20 so that the entire system is again working in concert with the state diagram.

In accordance at least some embodiments, the system 10 is JTAG-enabled. As such, the host device 12 implements test scan chain sequences to test the remote devices 14-20. The shared bus 22 in such embodiments is a JTAG communication link and the system is configured in a star configuration. The signals comprising the shared bus 22 are the JTAG TDI, TDO, TCK and TMS signals.

FIG. 3 illustrates an embodiment of a JTAG-enabled system 50 comprising a debug test system (DTS) 52 coupled via a JTAG communication link 56 to one or more target systems (TS's) 54 in a star configuration. Although three TS's 54 are shown, any number are possible. In system 50, the DTS 52 includes an adapter 64 containing an IEEE 1149.1 TAP controller (TAPC) 66 and host logic 60 which may also include a TAP controller 62. The TS 54 also includes an adapter 70 coupled to system test logic (STL) 74. Each of the TS's adapter 70 and STL 74 includes a TAPC 72 and 74, respectively. The adapter 70 of the TS 54 enables the selection of standard mode and an advanced mode in various ways. U.S. Pat. Pub. 20060279439 describes this architecture in further detail and is incorporated herein by reference.

FIG. 4 shows an illustrative system-wide JTAG state diagram implemented on system 50. The illustrative state diagram shown in FIG. 4 is in accordance with the JTAG IEEE 1149 standard. From the test logic reset state, a TAP controller may enter the run test idle state depending on the TMS bit. From run test idle, the TAP controller may perform a data register (DR) scan or an instruction register (IR) scan. Each of the DR and IR scans generally involves the TAP controller performing a capture, shift, and update as illustrated. Various pause or exit states are built into the state diagram. Following the update, the TAP controller may return to the run test idle state or perform another DR or IR scan.

FIG. 5 illustrates a method 80 that is implemented on the JTAG-enabled system 50 of FIG. 3. More specifically, method 80 is performed by a TS 54 that powers up in accordance with a preferred embodiment of the invention. The newly powered up TS 54 will not know the state of the system (i.e., in which state in the state diagram of FIG. 4 the system is operating). At 82, the TS 54 determines whether the device is to initialize into the "offline at start-up" mode or into a standard JTAG protocol. This determination may be hardwired into the TS (e.g., pins or jumpers that are preset) or in accordance with other techniques (e.g., a programmable register). If the standard JTAG protocol has been selected then, at 84 the TS initializes into the standard JTAG protocol.

## 5

If, however, the TS **54** determines that it should initialize into the “offline at start-up” mode, then at **86** the TAP controllers **72, 76** of the adapter **70** and STL **74**, respectively are coupled together and coupled, through the adapter **70**, to the DTS’s adapter **64**. At **88**, the TS’s adapter **70** holds the TMS signal at a logic ‘1’ for five or more TCK cycles which forces the states of the TAPC’s **72** and **76** to the test logic reset (TLR) state (FIG. **4**). At **90**, TMS is then forced to a logic “0” for one or more clocks which forces the states of the TAPC’s **72** and **76** to the run test idle (RTI) state. At **92**, the TAPC **76** of the STL **74** is then decoupled (e.g., its clock ceases). With the TAPC **76** of the STL decoupled the TAPC **70** of the adapter monitors the shared bus **56** for a synchronization point sequence.

In accordance with at least some embodiments, the synchronization point sequence is embedded within a JTAG change packet (CP) message and comprises, in part, a 28-series of alternating 1’s and 0’s. A CP can be used to change the state of a TS (e.g., a TAPC within the TS). In accordance with the preferred embodiments, the CP is also used to encode a synchronization point sequence. FIG. **6** illustrates a CP. The CP shown in FIG. **6** includes a one-bit preamble **110**, a multi-bit body **112**, and a one-bit postamble **114**. The body **112** contains at least two bits and one or more of three different kinds of directives—CP\_END, CP\_NOP, and CP\_RES. The CP\_END directive is encoded as a **00b** value and determines the operating state once the CP ends. The CP\_RES directive is encoded as a **11b** value and causes a rest of the TAPC (e.g., TAPC **76**) coincident with the CP’s postamble bit. The CP\_NOP directive is encoded as either **01b** or **10b** as generally causes no action to occur in and of itself. The bits of a CP\_NOP directive of opposite logic level (i.e., 0 followed by a 1, or a 1 followed by 0). The preferred embodiments of the invention uses the characteristic of the CP\_NOP directive to cause a concatenated series of 14 CP\_NOP directives to be placed in the body **112** of the CP to create the 28-bit series of alternating 1’s and 0’s. The 28-bit pattern of alternating 1’s and 0’s is used because it is highly unlikely to otherwise ever occur during normal operation or during a hot connect/disconnect event. Other bit patterns can be used as well.

Following the 28-bit pattern of alternating 1’s and 0’s, the synchronization point sequence also includes a start advanced protocol (SAP) escape sequence. As shown in FIG. **7** and in accordance with the preferred embodiments, the SAP escape sequence comprises 4 or 5 edges of the JTAG TMS signal while the clock (TCK) is held a logic high state. The first TMS edge associated with the SAP escape sequence should be separated from the preceding TCKC falling edge and other TMS edges by a minimum of one TCKC period. The last TMS edge associated with the SAP escape sequence should precede the next TCKC falling edge by at least one TCKC period. The TAPC **72** is thus capable of detecting the SAP escape sequence when the TCKC signal is a logic “1.”

FIG. **8** illustrates a complete synchronization point sequence in a CP **120** comprising a 28-bit pattern of alternating 1’s and 0’s followed by an SAP escape sequence. The SAP escape sequence is implemented using the CP\_END directive. The detection of the synchronization point sequence is shown at **122**.

Referring again to FIG. **5** and continuing at **94**, the TAPC **70** of the adapter detects the occurrence of a 28-bit pattern of alternating 1’s and 0’s. Once such a pattern has been detected then, at **96**, the TAPC **70** of the adapter detects the occurrence of the subsequent SAP escape sequence. If no subsequent SAP escape sequence is detected then, the TAPC **70** of the adapter begins anew in looking for a 28-bit pattern of alter-

## 6

ating 1’s and 0’s. Once the SAP escape sequence is detected, the TAPC **70** determines that it is receiving a CP. At **98** the STL is coupled and the predetermined (e.g., mandatory) feature set is implemented. At this point, the TAPC **70**, now armed with the knowledge that it is receiving a CP, waits for the end of the CP (**100**). Once a synchronization point sequence has been detected and processed, all TS’s **54** within the system then restart their capability of detecting future synchronization point sequences. In some embodiments, the DTS **52** periodically (e.g., once per minute, per hour, etc.) issues a CP containing a synchronization point sequence to recruit any possible powered on but offline TS’s to go online and participate in the system.

A properly qualified synchronization point (e.g., one with 28 alternating 1’s and 0’s followed by an SAP escape sequence within a CP) places a TAPC online in a state where it is processing CP directives before a CP\_END or CP\_RES directive terminates the CP. Because this is also the state of TAPCs that are already online, this aspect of TAP controller operation is harmonized.

FIG. **9** shows a flow chart **130** depicting how a TAPC **70** in a TS **54** can detect the synchronization sequence point. At **132**, a TOGGLE COUNT value is set to 0 and the TS then transitions to an OLW (Off-line waiting) state at **134** (waiting for a synchronization point sequence). At **136**, the TAPC **70** stores any received TMS bits and determines at **138** whether the logic level of each bit is different than the level of an immediately preceding bit. At **140**, the TOGGLE COUNT is incremented. If the TOGGLE COUNT reaches 27 (indicating the end of the 28-bit pattern of alternating 1’s and 0’s), the TAPC **70** determines at **142** whether the SAP escape sequence is present. All of the “Clock” decision points in FIG. **9** determine whether a falling edge of the TCKC is detected.

FIG. **10** illustrates the operational state of an off-line device upon detecting a synchronization point sequence. The bits on the TMS pin provide for two scan packets (SP’s) **152** and **156**, followed by a CP **156**, and then another SP **158**. CP **156** has encoded its body a synchronization point sequence as indicated at **162**. Meanwhile, the operating state of the TAPC **70** of the TS **54**, which has just been powered up, is off-line waiting (i.e., waiting for a synchronization point sequence). The TAPC **70** does not know the state of the system and does not recognize the SPs **152, 154**, nor the beginning of the CP **156**. Once, however, the TAPC **70** detects the presence of the synchronization point sequence, then the TAPC **70** knows that it is receiving a CP **156** and transitions to online operation (**160**) and waits for the end of the CP, which it is now capable of detecting.

Each TS **54** has a unique value (e.g., an address) that is used by the DTS **52** to communicate with each such TS **54**. Upon a TS **54** being powered up, its address defaults to a value of 0. Multiple TS’s **54** may power up at the same time and all such newly powered devices will have the same address of 0. Two or more TS’s **54** with the same address cause a conflict for the DTS—each TS should have a unique address. Thus, in accordance with preferred embodiments of the invention, an address selection process occurs as part of the DTS **52** sending out synchronization point sequences.

The DTS **52** should not use an address of 0 to communicate with any TS’s as two or more TS’s may have that same default address at the same time. Instead, the DTS **52** issues a command that causes address assignments to be made to any TS’s **54** that have the default address. This command to initiate address assignment may be issued automatically after issuing a CP containing a synchronization point sequence. The DTS issues such a command not knowing whether there are any TS’s with the default address. If there are no TS’s with a

default address, then no TS's respond to the DTS's address assignment attempt. If, however, one or more TS's exist that currently have the default address, then those TS's participate in the address assignment process. The address assignment process can be any desired arbitration or other type of assignment process. For example, based on one or more criteria, one of the TS's win a round of arbitration among the various TS's having the default address to be re-assigned. The winning TS **54** is provided with or selects a new unique address not already assigned to another TS in the system. The DTS **52** is informed of this event and again initiates a new round of arbitration and address assignment. If there is still at least one TS with the default address, one of such TS's again wins the arbitration process and receives a new unique address. This process continues until no TS responds to the DTS's attempt to perform an address assignment.

The address is a value that is unique to the targeted TAP controller. That value can be a TAP Controller Address (TCA) or a Controller Identifier (CID). A TCA preferably is a 35-bit value comprising a 27-bit IDCODE concatenated with an 8-bit node identification number (NODE ID). Per the IEEE 1149 specification, the 27-bit IDCODE comprises a 16-bit part number and an 11-bit manufacturer identifier. The 8-bit NODE ID provides for 256 uniquely addressable TAP controllers with identical IDCODE elements. The NODE\_ID is created at the chip level using any one of several methods or a mix of the following methods: from external pins whose value is latched when chip hard reset is released, fusible elements, programmable elements such as electrically-erasable programmable read-only memories (EEPROMs), a register loaded by the application, and fixed (hardwired). The TCA is generated and provided to the associated TAP controller.

In alternative embodiments, since TCAs are 35 bits in length and at least some systems will have 16 or fewer TAP controllers, a performance improvement can be attained by allocating a four-bit alias for up to 16 TCAs. This alias is called a Controller ID (CID).

The above discussion is meant to be illustrative of the principles and various embodiments of the present invention. Numerous variations and modifications will become apparent to those skilled in the art once the above disclosure is fully appreciated. It is intended that the following claims be interpreted to embrace all such variations and modifications.

What is claimed is:

**1.** A target system comprising:

- A. a communications link that includes a test data input signal, a test data output signal, a test clock signal, and a test mode select signal;

B. scan test logic including a test access port controller having a test clock input and a test mode select input, the test access port controller including a state machine having the states of TEST LOGIC RESET, RUN TEST IDLE, SELECT-DR, CAPTURE-DR, SHIFT-DR, EXIT1-DR, PAUSE-DR, EXIT2-DR, and UPDATE-DR; and

C. adapter circuitry including a test access port controller having a test clock input and a test mode select input, the adapter circuitry being connected to the communications link signals and selectively coupling the scan test logic to the communications link signals, the test access port controller including a state machine having the states of TEST LOGIC RESET, RUN TEST IDLE, SELECT-DR, CAPTURE-DR, SHIFT-DR, EXIT1-DR, PAUSE-DR, EXIT2-DR, and UPDATE-DR, the adapter circuitry at power up:

- i. connecting the test clock signal to the test clock inputs of the controllers of the adapter circuitry and the scan test logic;
- ii. connecting the test mode select signal to the test mode select inputs of the controllers of the adapter circuitry and the scan test logic;
- iii. causing the test access port controllers to cycle to the IDLE state;
- iv. decoupling the test clock signal from the controller of the scan test logic while monitoring the test mode select input for a serial, synchronization point sequence;
- v. detecting a serial, synchronization point sequence of alternating 1 and 0 bits on the test mode select input;
- vi. coupling the controller of the scan test logic to the test clock signal; and
- vii. resetting the scan test logic and the adapter circuitry to a mandatory feature set.

**2.** The target system of claim **1** in which the state machines of both test access port controllers also cycle through the states of SELECT-IR, CAPTURE-IR, SHIFT-IR, EXIT1-IR, PAUSE-IR, EXIT2-IR, and UPDATE-IR.

**3.** The target system of claim **1** in which the target system is connected to a shared bus of signal leads that include a test data in lead, a test clock lead connected to the test clock inputs of the test access port controllers, a test mode select lead connected to the mode select input of the test access port controllers, and a test data out lead.

**4.** The target system of claim **1** including core logic coupled to the scan test logic.

**5.** The target system of claim **1** in which the adapter circuitry includes a test data input and a test data output.

\* \* \* \* \*