



US008997772B2

(12) **United States Patent**  
Noll et al.

(10) **Patent No.:** US 8,997,772 B2  
(45) **Date of Patent:** Apr. 7, 2015

(54) **BACKFLOW PREVENTION AND METHOD OF MANUFACTURE**

(75) Inventors: **Brad L. Noll**, Atascadero, CA (US);  
**Chris Corral**, Paso Robles, CA (US);  
**William M. Orr**, Paso Robles, CA (US)

(73) Assignee: **Zurn Industries, LLC**, Milwaukee, WI (US)

(\*) Notice: Subject to any disclaimer, the term of this patent is extended or adjusted under 35 U.S.C. 154(b) by 816 days.

(21) Appl. No.: **13/091,470**

(22) Filed: **Apr. 21, 2011**

(65) **Prior Publication Data**

US 2012/0055572 A1 Mar. 8, 2012

**Related U.S. Application Data**

(60) Provisional application No. 61/380,456, filed on Sep. 7, 2010.

(51) **Int. Cl.**  
*F16K 11/10* (2006.01)  
*F16K 43/00* (2006.01)

(52) **U.S. Cl.**  
CPC ..... *F16K 43/001* (2013.01)

(58) **Field of Classification Search**  
CPC ..... F16L 43/00; F16K 15/00; E03B 7/077;  
E03C 1/06; E03C 1/10  
USPC ..... 137/15.08, 15.17, 15.19, 315.11,  
137/315.13, 315.33, 512  
See application file for complete search history.

(56) **References Cited**

U.S. PATENT DOCUMENTS

2,586,942	A *	2/1952	Grove	137/512
3,276,465	A *	10/1966	Wyckoff	137/107
3,283,772	A *	11/1966	Ensign	137/107
4,244,392	A *	1/1981	Griswold et al.	137/512
4,991,622	A *	2/1991	Brewer et al.	137/512
5,226,441	A *	7/1993	Dunmire et al.	137/512
5,392,803	A *	2/1995	Bruce	137/15.09
5,913,331	A	6/1999	Noll et al.	
6,513,543	B1	2/2003	Noll et al.	
6,581,626	B2	6/2003	Noll et al.	
7,784,483	B2	8/2010	Grable et al.	
2006/0185731	A1	8/2006	Grable et al.	
2007/0204916	A1 *	9/2007	Clayton et al.	137/512

\* cited by examiner

*Primary Examiner* — John Rivell

(74) *Attorney, Agent, or Firm* — The Webb Law Firm

(57) **ABSTRACT**

A backflow prevention assembly is disclosed including a backflow prevention valve having a valve housing including a valve inlet end and a valve outlet end; a spool spacer of predetermined length having a first end and a second end; an inlet shut-off valve; and an outlet shut-off valve, wherein the spool spacer extends between the backflow prevention valve and one of the inlet shut-off valve and the outlet shut-off valve. The entire assembly, including the backflow prevention valve, the spool spacer, the inlet shut-off valve, and the outlet shut-off valve, is a certified assembly, certified by a certifying authority prior to installation. Methods of manufacturing a backflow prevention assembly and replacing a backflow prevention assembly are also disclosed.

**16 Claims, 9 Drawing Sheets**

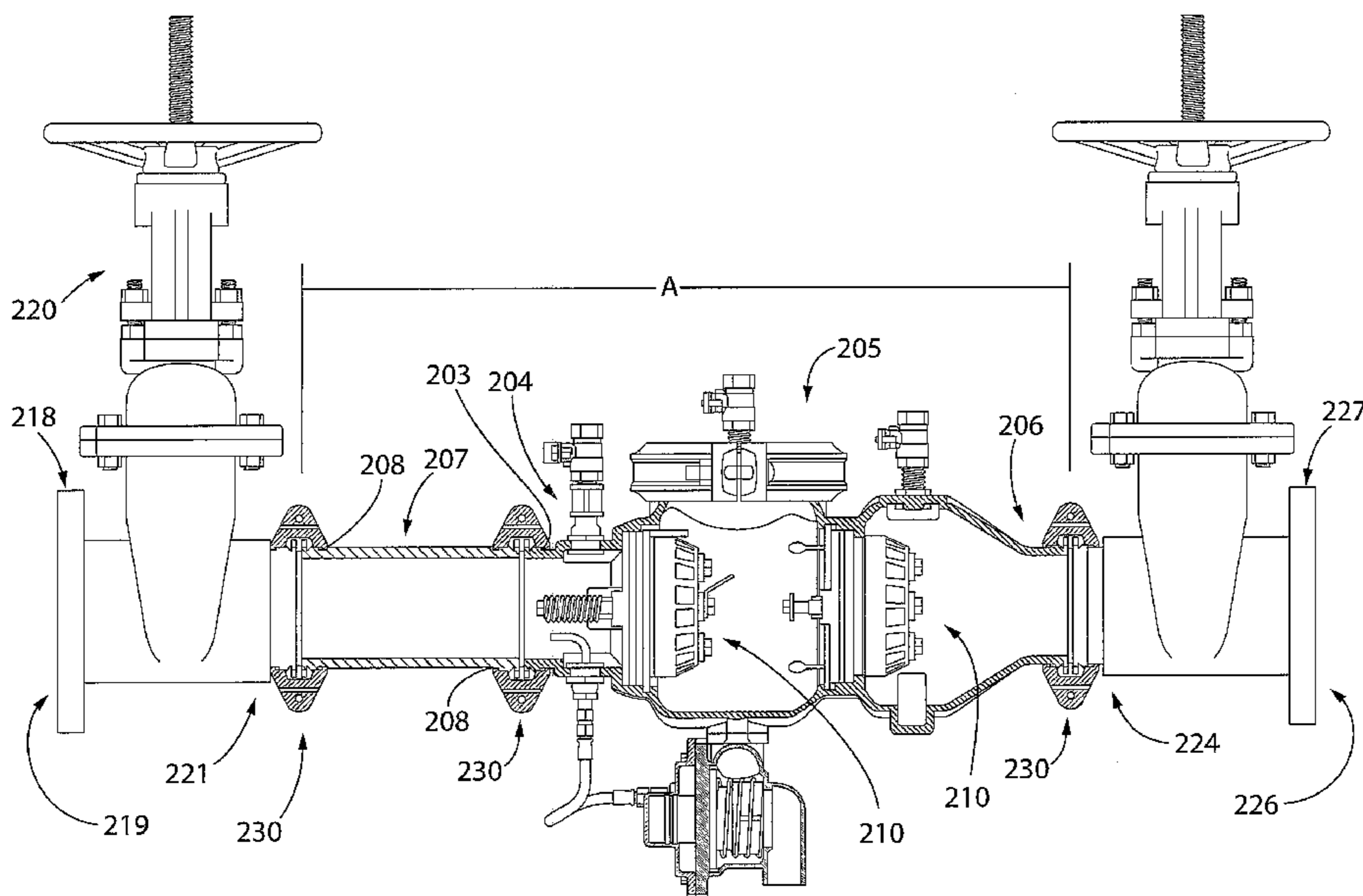

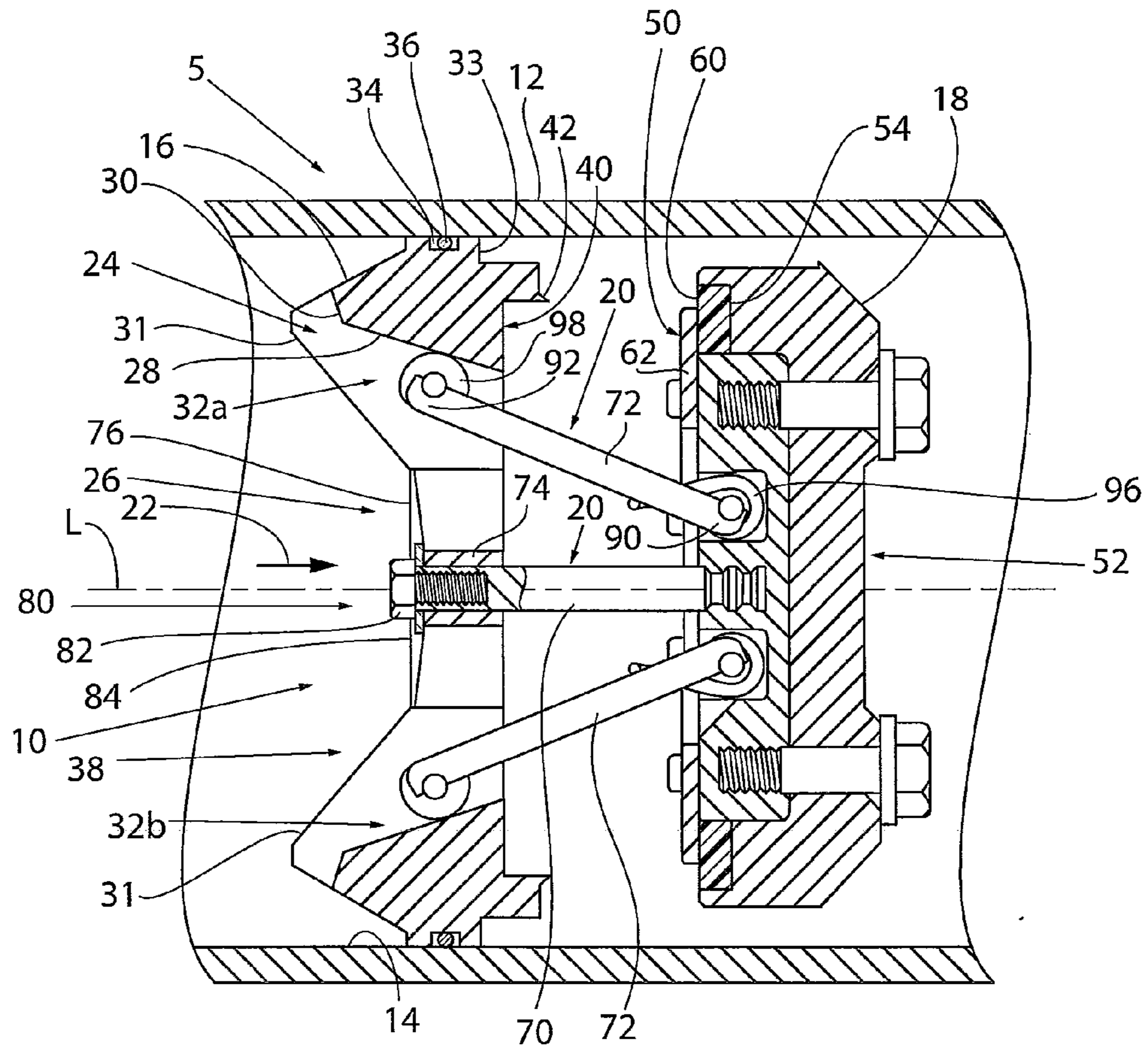

PRIOR ART  
**FIG. 1**

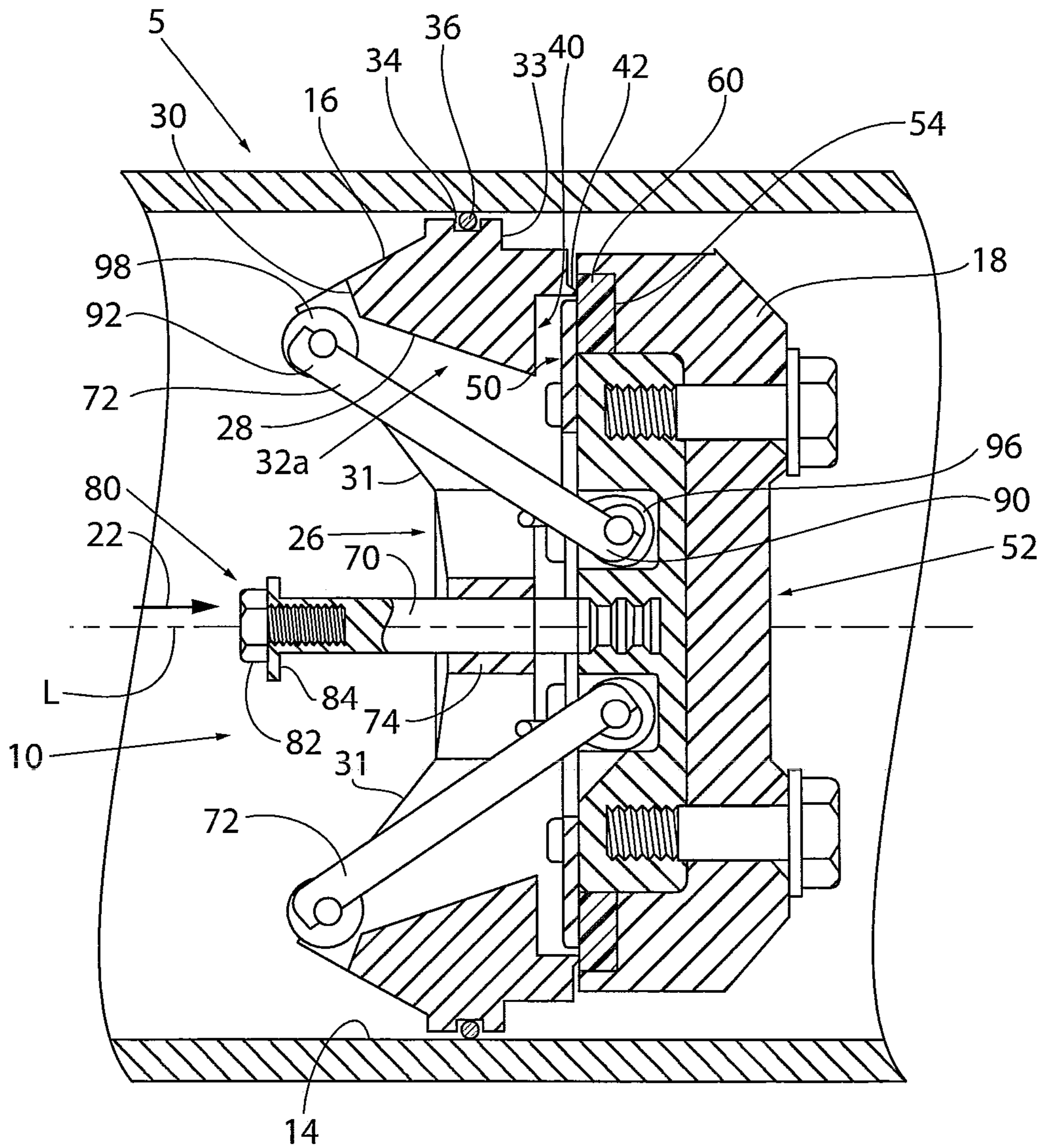

PRIOR ART  
**FIG. 2**

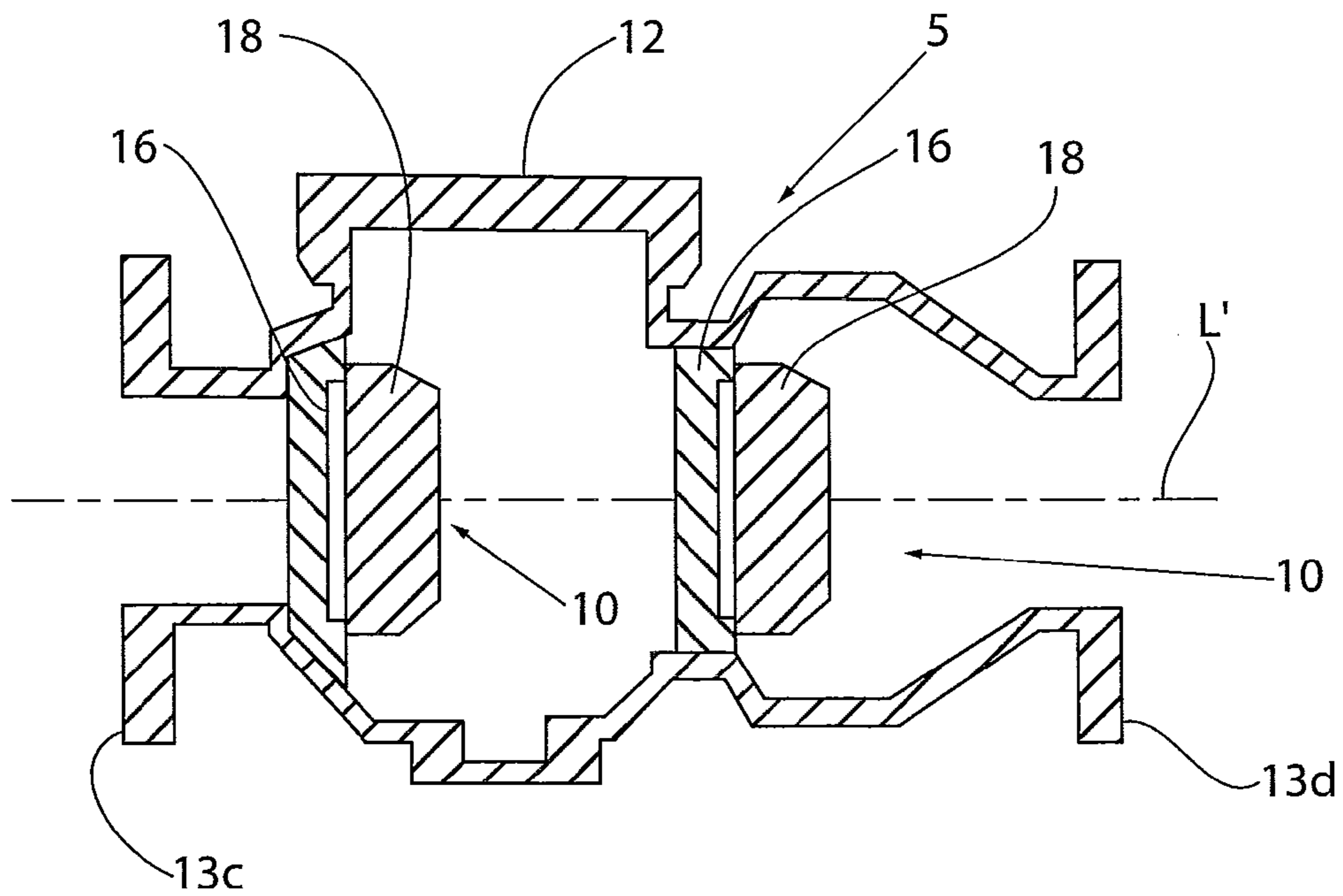

PRIOR ART  
**FIG. 3**

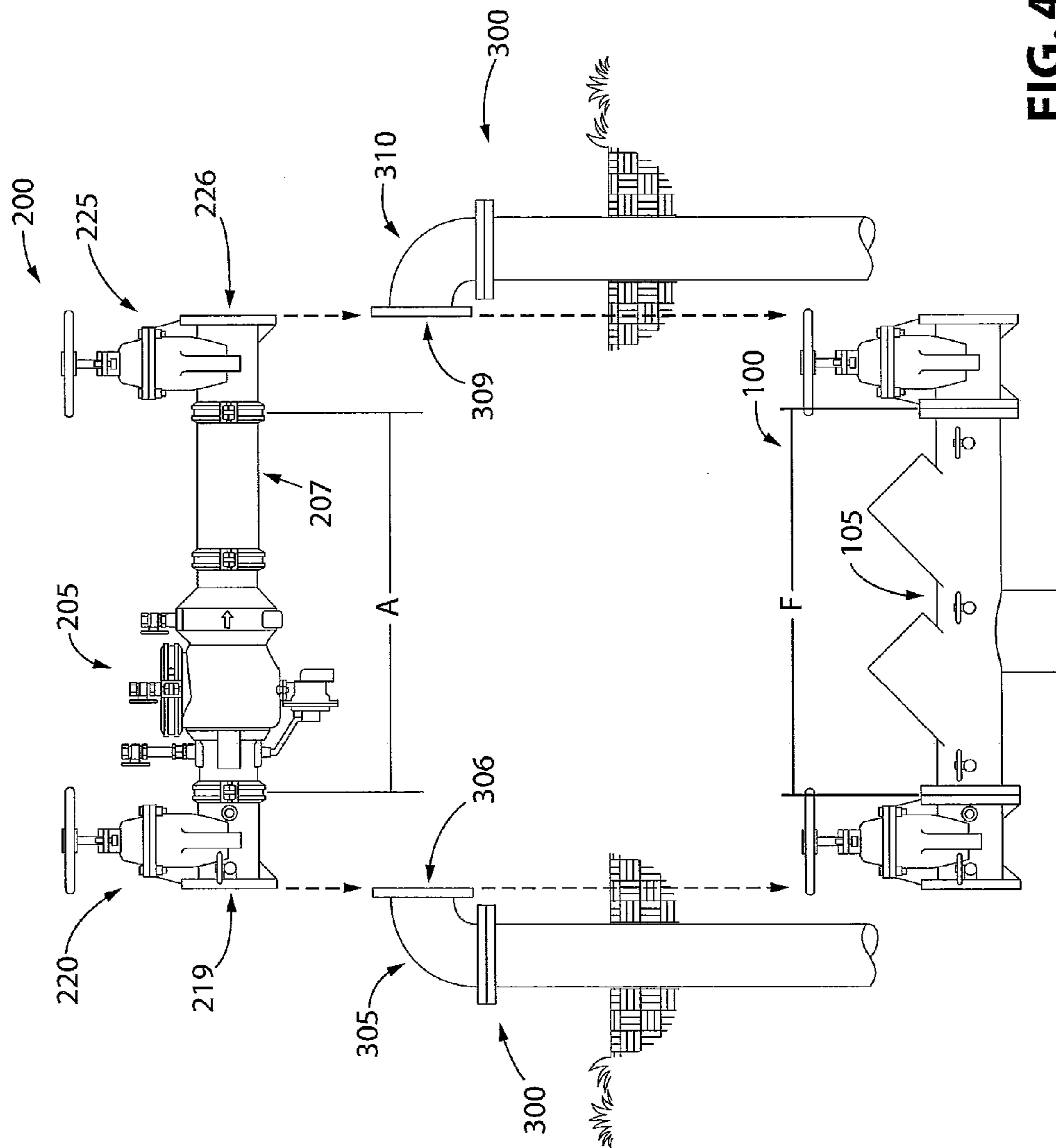

FIG. 4

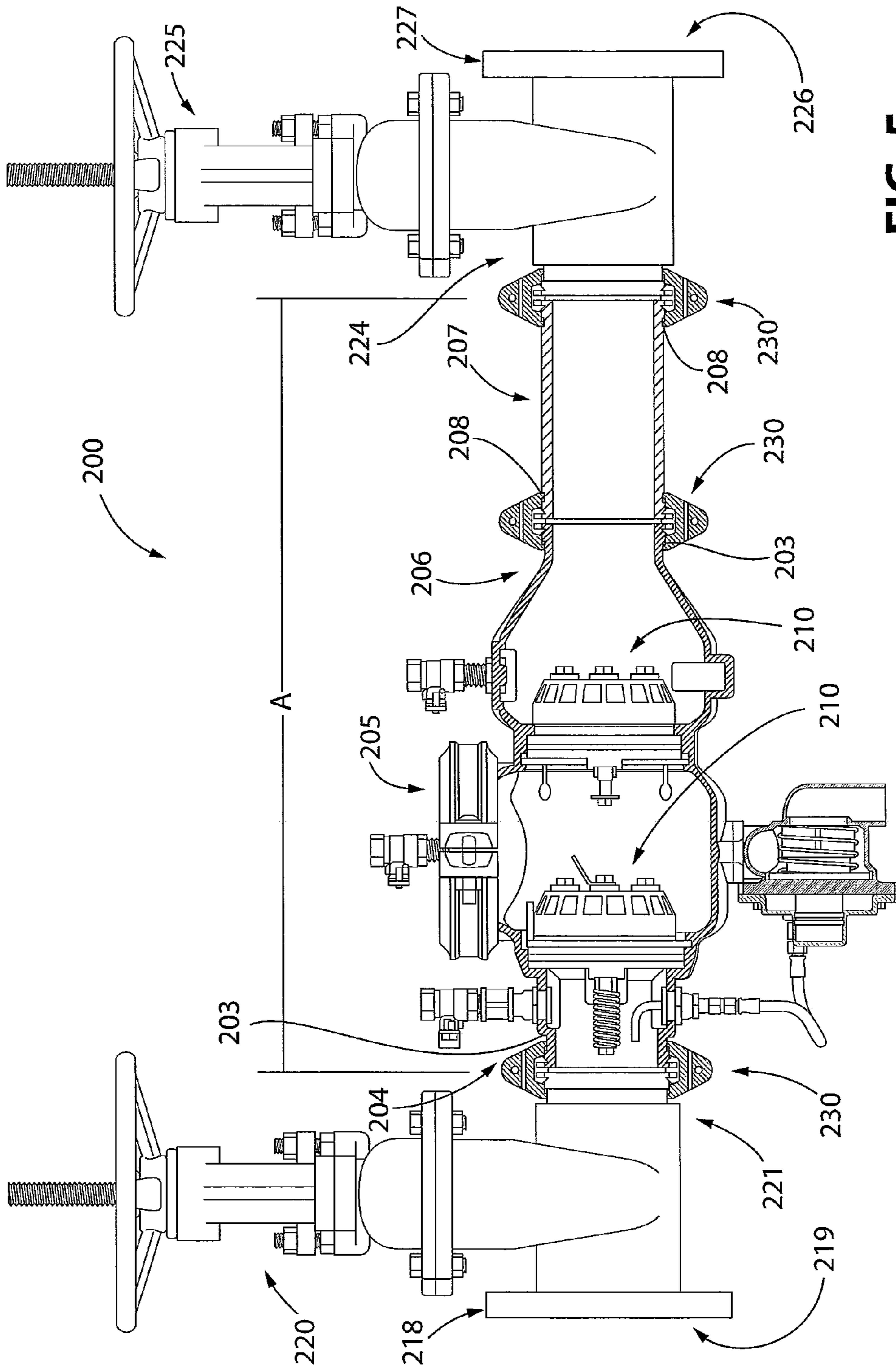

FIG. 5

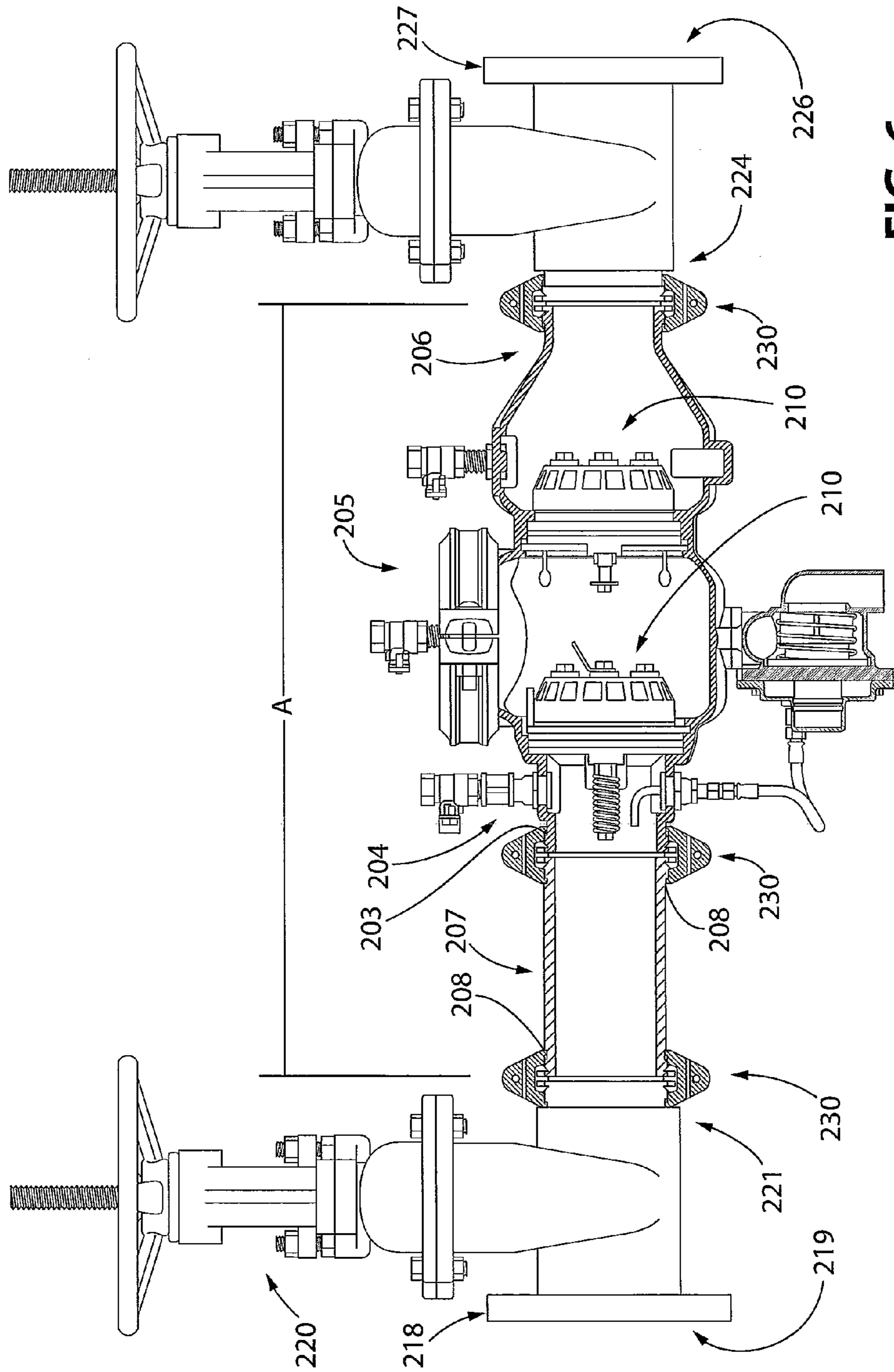

FIG. 6

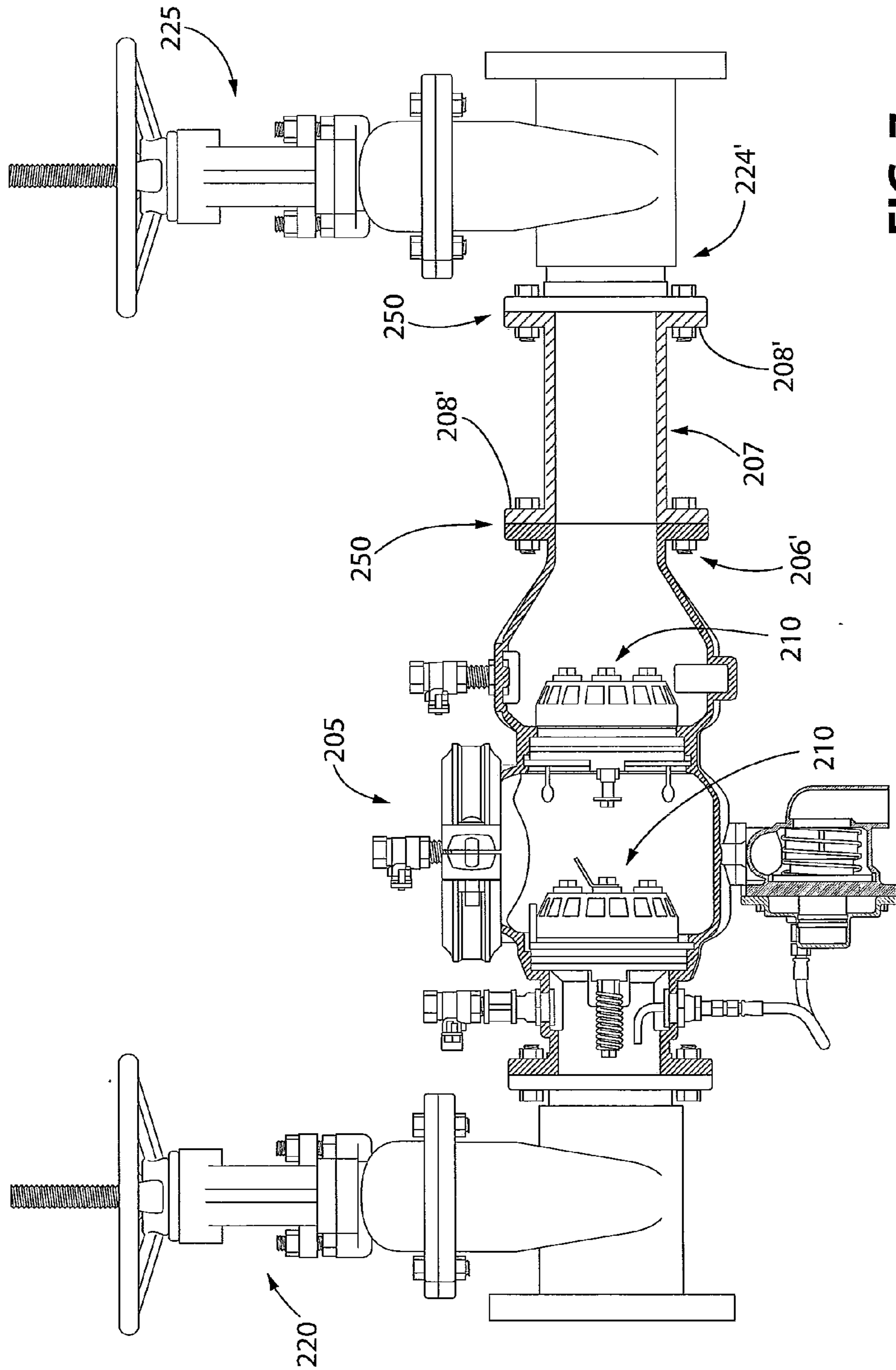

FIG. 7



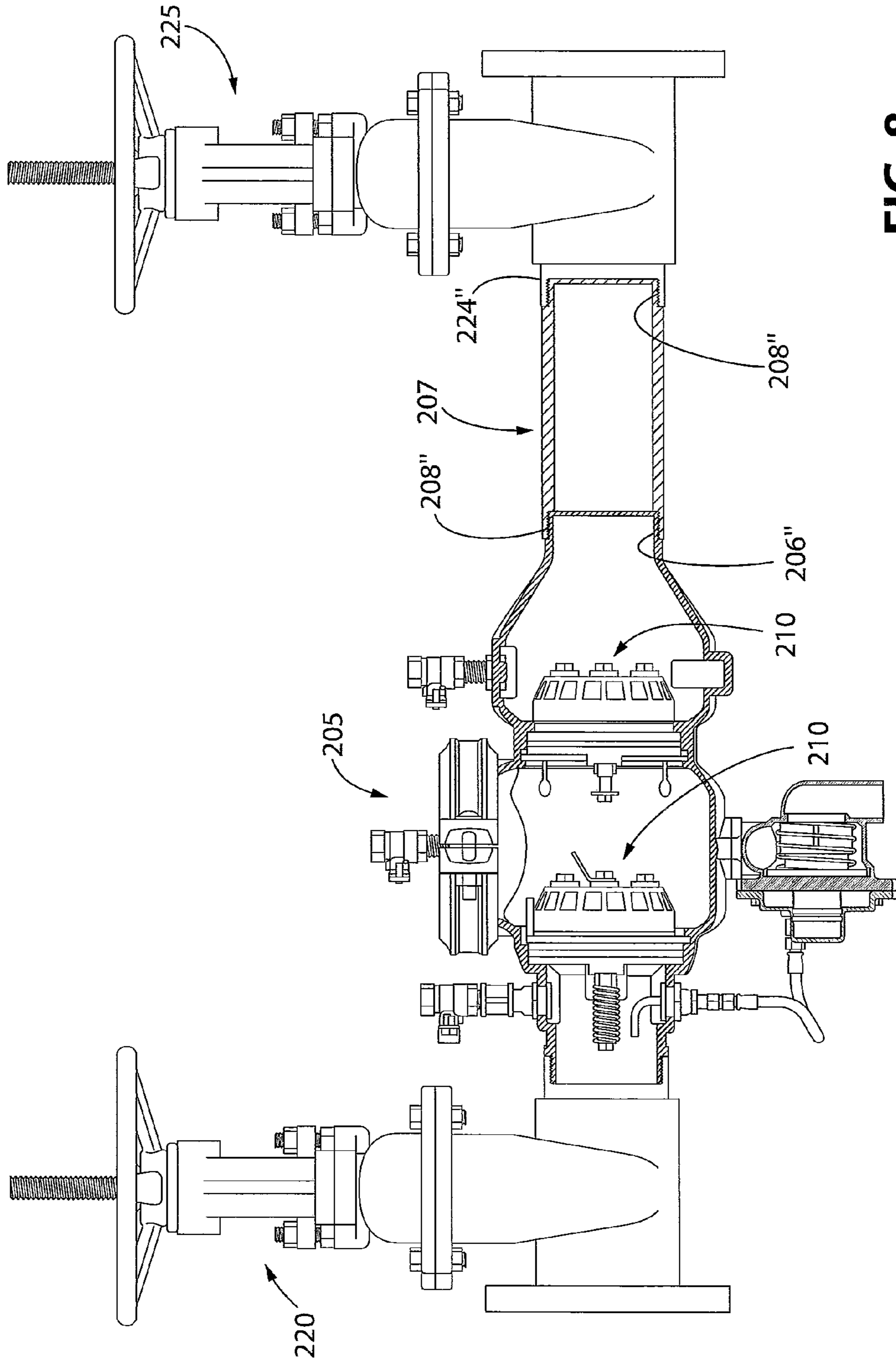

FIG. 8

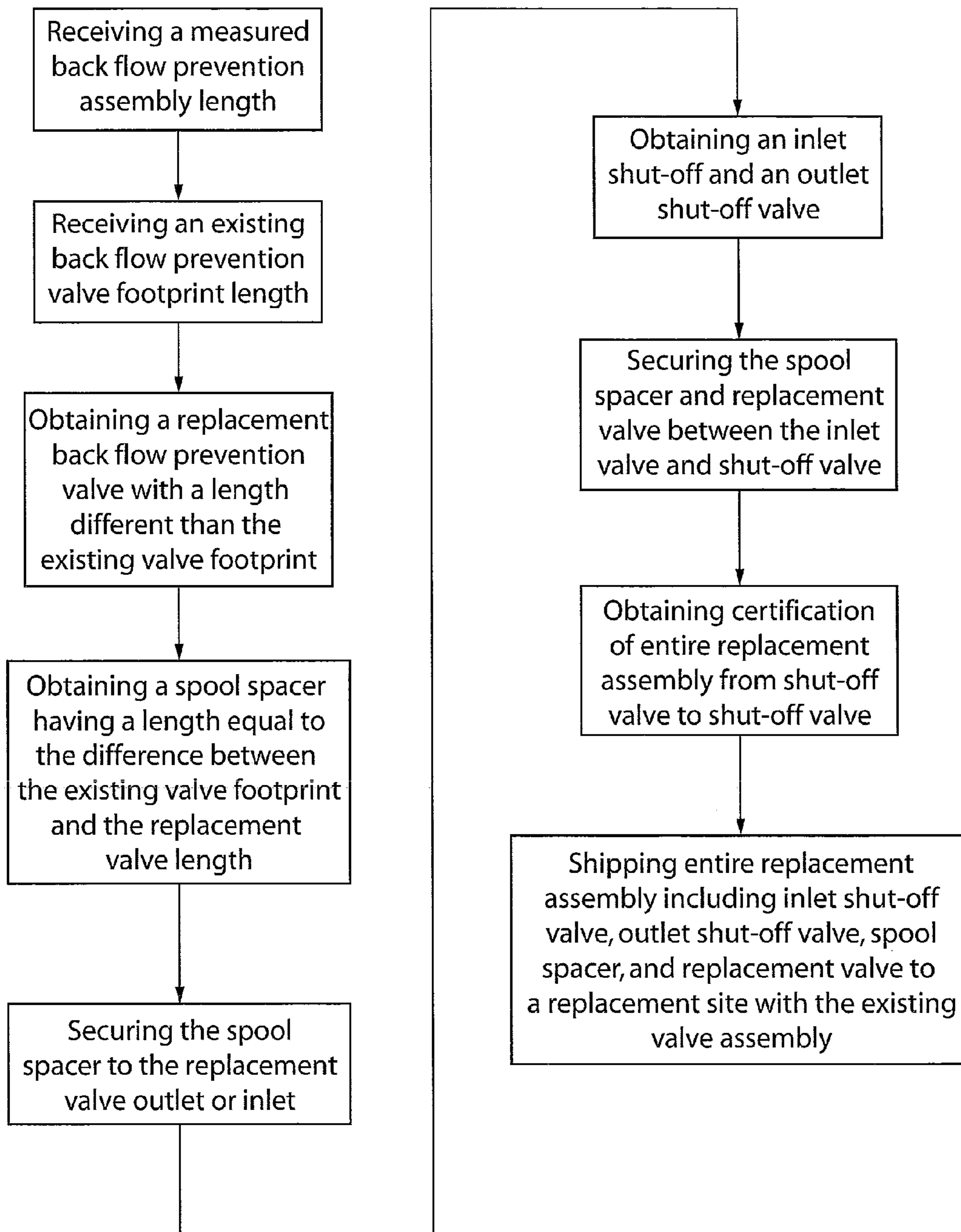

FIG. 9

## BACKFLOW PREVENTION AND METHOD OF MANUFACTURE

### CROSS REFERENCE TO RELATED APPLICATION

The present application claims priority to U.S. Provisional Patent Application No. 61/380,456, filed Sep. 7, 2010, entitled "Backflow Prevention and Method of Manufacture", which is hereby incorporated by reference in its entirety.

### BACKGROUND OF THE INVENTION

#### 1. Field of the Invention

The present invention relates to backflow prevention assemblies and valves and, in particular, to replacement valves and assemblies.

#### 2. Description of Related Art

In general, back flow prevention assemblies and valves permit forward flow of fluid through the valve, while preventing backsiphonage and backpressure of contaminated fluid. These are particularly important in the potable water supply industries where potential health hazards could exist.

Regardless of the type and quality valves used, after time, valves will need to be replaced. Usually, backflow prevention assemblies include a backflow prevention valve, an inlet shut-off valve, and an outlet shut-off valve. To conform to regulations, backflow prevention assemblies must be certified by a number of certifying authorities from inlet shut-off valves to outlet shut-off valves. Unfortunately, all manufacturers do not manufacture valves to a standard length or footprint. Therefore, because no certified replacement assemblies exist that are capable of accounting for all valve lengths, when a contractor needs to replace a backflow prevention assembly in an existing fluid line, the contractor must order a certified assembly with a valve that does not account for the footprint left behind from the valve that needs to be replaced. The contractor must then retrofit the new certified assembly to the fluid line by having a flanged spool machined to compensate for the difference in length between the new valve and footprint of the used valve. The spool then must be connected to either the outlet of the outlet shut-off valve or the inlet of the inlet shut-off valve in order for the new assembly to be installed into the existing fluid line. In the case of replacing a backflow prevention assembly with a combination of one or more spools and a replacement backflow prevention valve, and depending on the location of the spool, the certification may be voided.

This causes excessive time lost in installing new backflow prevention assemblies. A need exists for a certified backflow prevention assembly that is capable of accounting for the footprint of any valve in a used backflow prevention assembly that will not require recertification upon installation into an existing fluid line.

### SUMMARY OF THE INVENTION

The present invention is a method of manufacturing a backflow prevention assembly that includes the steps of providing a measured length of an existing backflow prevention assembly between a fluid supply conduit to a fluid exit conduit, wherein the existing backflow prevention assembly includes an inlet shut-off valve, a backflow prevention valve, and an outlet shut-off valve; providing a footprint length of the existing backflow prevention valve; providing a replacement backflow prevention valve having a valve housing including a valve inlet end and a valve outlet end, wherein the replace-

ment backflow prevention valve is a different length than the existing backflow prevention valve footprint; providing a spool spacer having a first end and second end having a predetermined length, the predetermined length being the difference between the replacement backflow prevention valve length and the existing backflow prevention valve footprint; securing the spool spacer first end to one of the valve inlet end or valve outlet end of the backflow prevention valve; providing an inlet shut-off valve and an outlet shut-off valve; securing the spool spacer and backflow prevention valve between the outlet shut-off valve and inlet shut-off valve, wherein the spool spacer and backflow prevention valve extend between the inlet shut-off valve and outlet shut-off valve; and providing an entire replacement backflow prevention assembly, including the replacement backflow prevention valve, the spool spacer, the inlet shut-off valve, and outlet shut-off to a replacement site, wherein the existing backflow prevention assembly is installed. The step of providing an entire replacement backflow prevention assembly may include shipping the entire replacement assembly from a place of manufacture to the replacement site. Prior to the step of providing an entire replacement backflow prevention assembly, the method may include obtaining certification of the replacement backflow prevention assembly, including the backflow prevention valve, the spool spacer, the inlet shut-off valve, and the outlet shut-off valve by a certifying authority. The certified assembly may then be attached in place to an existing fluid line. Prior to the steps of providing a measured length of an existing backflow prevention assembly and providing a footprint length of the existing backflow prevention valve, the footprint length may be measured. Securing the spool spacer first end may include securing the spool spacer first end to the valve outlet end of the backflow prevention valve. Securing the spool spacer and backflow prevention valve between the outlet shut-off valve and inlet shut-off valve may include securing the spool spacer second end to the outlet shut-off valve, wherein the spool spacer extends from the valve outlet end of the backflow prevention valve to the outlet shut-off valve, and securing the valve inlet end of the backflow prevention valve to the inlet shut-off valve. The spool spacer may include two spaced grooves located on the spool spacer first and second ends, and the method may also include the step of providing a plurality of groove couplings that co-act with the grooves. The couplings can attach the spool to the backflow prevention valve and one of the inlet shut-off valve and the outlet shut-off valve. The outlet shut-off valve may also include a grooved inlet and a flanged outlet, and the inlet shut-off valve may include a flanged inlet and grooved outlet. The step of securing the spool spacer first end to one of the valve inlet end or valve outlet end of the backflow prevention valve could then include securing one of the valve inlet end or valve outlet end to the grooved first end of the spool spacer; and the step of securing the spool spacer and backflow prevention valve between the outlet shut-off valve and inlet shut-off valve could include securing the spool spacer second end to the grooved inlet of the outlet shut-off valve or the grooved outlet of the inlet shut-off valve. The spool spacer first end and the spool spacer second end could be flanged ends. Alternatively, the spool spacer first end and the spool spacer second end could be threaded ends, wherein the steps of securing include threadably engaging the spool spacer to the backflow prevention valve and one of the inlet shut-off valve and the outlet shut-off valve. The method may also include measuring the footprint of an existing backflow prevention valve and choosing a replacement valve and a spool spacer, such that the replacement valve and the spool spacer fit the existing backflow prevention valve footprint.

3

Another embodiment of a method of replacing a backflow prevention valve assembly may include removing a used backflow prevention assembly including backflow prevention valve, an inlet shut-off valve; and an outlet shut-off valve from a fluid line; providing an entirely pre-manufactured second backflow prevention assembly, and securing the second backflow prevention valve assembly to the fluid line. The second backflow prevention assembly may include a second backflow prevention valve having a valve housing including a valve inlet end and a valve outlet end; a spool spacer having a first end and a second end; a second inlet shut-off valve; and a second outlet shut-off valve. The spool spacer may be secured to and extend between the second backflow prevention valve and one of the second outlet shut-off valve and second inlet shut-off valve. The length of the spool spacer and the second backflow prevention valve together is equal to a valve footprint of the used backflow prevention valve, and the length of entire second backflow assembly is equal to a length of the entire used backflow prevention assembly, including the backflow prevention valve, the inlet shut-off valve, and the outlet shut-off valve. The spool spacer may extend between the second backflow prevention valve and the second outlet shut-off valve with the spool first end being secured to the second backflow prevention valve outlet end and the spool second end being secured to the second outlet shut-off valve. The second backflow prevention valve inlet end may then be secured to the second inlet shut-off valve. Each of the second inlet shut-off valve and the second outlet shut-off valve may include a shut-off valve inlet and a shut-off valve outlet, and securing the second backflow prevention valve assembly to the fluid line may include securing the inlet of the second inlet shut-off valve to a valve fluid supply conduit and securing the outlet of the second outlet shut-off valve to a valve fluid exit conduit. The method may also include measuring the footprint of the used backflow prevention valve and the second backflow prevention valve and spool spacer may be chosen to fit the used backflow prevention valve footprint. Also, the second backflow prevention assembly may be a certified backflow prevention assembly certified by a certifying authority.

An embodiment of a replacement backflow prevention assembly may include a replacement backflow prevention valve having a valve housing including a valve inlet end and a valve outlet end, wherein the replacement backflow prevention valve comprises a length that is different than a length of an existing backflow prevention valve footprint; a spool spacer of predetermined length having a first end and a second end; an inlet shut-off valve; and an outlet shut-off valve. The spool spacer may extend between the backflow prevention valve and one of the inlet shut-off valve and the outlet shut-off valve, wherein the length of the spool spacer and replacement backflow prevention valve, together, have a length equal to the footprint of an existing backflow prevention valve. The spool first end may optionally be secured to the valve outlet end and the spool second end secured to the outlet shut-off valve, with the valve inlet end being secured to the inlet shut-off valve. The entire assembly may be certified.

#### BRIEF DESCRIPTION OF THE DRAWINGS

FIG. 1 is a partial cross-sectional view of a backflow prevention valve in an open position;

FIG. 2 is a partial cross-sectional view of the backflow prevention valve shown in FIG. 1, in a closed position;

FIG. 3 is a cross-sectional schematic view of a backflow prevention valve arrangement showing two check valves positioned in series;

4

FIG. 4 is a schematic representation of a method of replacing a backflow prevention valve;

FIG. 5 is a partial cross-sectional view of a replacement backflow prevention valve, shown in FIG. 4, made in accordance with the present invention;

FIG. 6 is a partial cross-sectional view of another embodiment of a replacement backflow prevention valve of FIG. 4;

FIG. 7 is a partial cross-sectional view of another embodiment of a replacement backflow prevention valve of FIG. 4 illustrating an alternative coupling arrangement;

FIG. 8 is a partial cross-sectional view of an embodiment of another replacement backflow prevention valve of FIG. 4 illustrating yet another alternative coupling arrangement; and

FIG. 9 is a process flow diagram showing an embodiment of a method of replacing a backflow prevention assembly.

#### DESCRIPTION OF THE PREFERRED EMBODIMENTS

FIGS. 1-2 illustrate an example of a backflow prevention or check valve 5, such as that disclosed in U.S. Pat. No. 5,913,331, which is hereby incorporated by reference in its entirety. However, the below described backflow prevention valve 5 is merely exemplary of a type of valve that may be used in connection with embodiments of the replacement methods described thereafter. Any suitable backflow prevention valve may be used with the later described methods. Other examples of backflow prevention valves that may be suitable are disclosed in U.S. Pat. Nos. 6,513,543, 6,581,626 or 7,784,483, which are also hereby incorporated by reference in their entirety.

The backflow prevention valve 5 can include a check valve mechanism 10 and a check valve body 12. The check valve body 12 can be mounted within a conduit, such as a pipe. The check valve mechanism 10, as illustrated in FIGS. 1 and 2, is removable from the check valve body 12. In an alternative embodiment, the check valve mechanism 10 may be integrally formed with the check valve body 12.

Referring to FIGS. 1 and 2, the backflow prevention valve body 12 includes a body interior wall 14, or inner surface, spaced from a central longitudinal axis L. The check valve mechanism 10 generally includes a valve seat 16, a seal retainer 18, and a linkage 20 extending between the valve seat 16 and the seal retainer 18. The check valve mechanism 10 is symmetric about the central longitudinal axis L of the check valve body 12 and the components in the upper half of FIG. 1 will be discussed with the understanding that identical components exist in mirror image in the lower half of FIG. 1. A direction of fluid flow in the check valve body 12 is identified by arrow 22.

The valve seat 16 has an interior wall 24 which defines an opening 26 through which fluid may flow. The interior wall 24 includes a first peripheral surface 28 extending in a longitudinal direction and a second peripheral surface 30 also extending in a longitudinal direction and positioned adjacent and upstream of the first peripheral surface 28. The first peripheral surface 28 and the second peripheral surface 30 each taper inwardly toward the central longitudinal axis L of the valve body 12 in the direction of fluid flow 22. The second peripheral surface 30 tapers more steeply towards the central longitudinal axis L of the valve body 12 than the first peripheral surface 28. A pair of opposing substantially parallel slot walls 31, one of which is shown in FIGS. 1 and 2, extend from the first peripheral surface 28 and the second peripheral surface 30 to the opening 26 and define a slot 32a therebetween. A similar pair of slot walls 31 defines a second slot 32b. Since these slots are identical, subsequent reference to them will be

5

to slot 32. The peripheral surface of each slot 32 is made up of the first peripheral surface 28 and the second peripheral surface 30. In FIGS. 1 and 2 only one of the pair of slot walls 31 is illustrated because FIGS. 1 and 2 are sectional views taken along a plane passing between the pair of slot walls 31.

The valve seat 16 includes a periphery 33 which conforms to the body interior wall 14 of the check valve body 12. The periphery 33 defines a groove 34 having an elastic ring 36 positioned therein. The elastic ring 36 conforms to and presses against the body interior wall 14 to create a fluid seal between the valve seat 16 and the body interior wall 14. The valve seat 16 has an upstream face 38 and a downstream face 40. The downstream face 40 includes a raised lip 42 surrounding the opening 26.

Additionally, as shown in FIG. 3, more than one check valve mechanism 10 may be positioned within the check valve body 12. FIG. 3 illustrates the backflow prevention device 5 having two check valve mechanisms 10, shown schematically in an in-line configuration and sharing a common longitudinal axis L'. The check valve body 12 may be connected to a conduit, such as a pipe. The check valve body 12 may be connected to adjacent conduit by grooved pipe couplings by securing the flanges 13c, 13d illustrated in FIG. 3 to mating flanges on the conduit, or by any other means for connecting conduit known to those skilled in the art.

In general, FIG. 1 shows the check valve mechanism 10 in operation in an open position in which the seal retainer 18 is spaced away from the valve seat 16. When flow in the direction of the arrow 22 is encountered, which is sufficient to overcome the retention force provided by arms 72, the seal retainer 18 begins to separate from the valve seat 16 in the direction of fluid flow 22. Fluid may flow through the opening 26 in the direction of fluid flow 22 in the check valve body 12 and around the seal retainer 18. FIG. 2 shows the check valve mechanism 10 in a closed position in which the seal retainer 18 engages the valve seat 16 so that flow through the check valve mechanism 10 is prevented in the direction opposite to the direction of fluid flow 22. In FIG. 2, the check valve mechanism 10 is in the closed position in which the seal retainer 18 is in engagement with the valve seat 16. The rollers 98 at the second end 92 of each of the arms 72 are in contact with the second peripheral surface 30. A stem 70 projects through a sleeve 74 and into the opening 26. The downstream face 40 of the valve seat 16 faces an upstream face 50 of the seal retainer 18. A raised lip 42 engages a seal ring 60 so that a fluid tight seal exists between the valve seat 16 and the seal retainer 18. The elastic ring 36 positioned in the groove 34 conforms to and presses against the body interior wall 14 and provides a fluid tight seal between the valve seat 16 and the body interior wall 14. A torsion spring 96 at first end 90 of each of the arms 72 biases second end 92 of each of the arms 72 outwardly in the opening 26 so that each of the rollers 98 contacts and exerts a retention force on the second peripheral surface 30. The torsion springs 96 provide the retention force to the arms 72. The arms 72 thereby urge the seal retainer 18 into engagement with the valve seat 16 preventing fluid flow in a reverse direction.

Backflow prevention valves, such as those described above, need to be replaced from time-to-time. In many cases, the backflow prevention valve of a used assembly is no longer available because a particular manufacturer may have discontinued that particular model or, in some cases, the manufacturer is simply no longer in existence. In this situation, contractors have no choice but to use a new model or a replacement assembly from a new or different manufacturer. Referring to FIG. 4, oftentimes, the replacement assemblies do not match the footprint F left behind from a used valve 105

6

in connection with a used backflow prevention assembly 100, which needs to be replaced. In particular, replacement valves 205 of a backflow prevention assembly 200 may be shorter than the footprint F left by the valve 105 of the backflow prevention assembly 100 being replaced. Because backflow prevention assemblies, such as assembly 200 need to be certified by a qualified certifying agency in order to comply with various regulations, contractors are often bound to install assemblies that do not adequately account for the footprint F left by the valve 105 of used backflow prevention assembly 100. Such certifying agencies can include the Foundation for Cross-Connection Control and Hydraulic Research (FC-CCHR), American Society of Sanitary Engineers (ASSE), The American Water Works Association (AWWA), The International Association of Plumbing and Mechanical Officials (IAPMO), Underwriters Laboratories (UL), and Canadian Standards Association (CSA) International, for example. In this situation, contractors often must retrofit an assembly with a spool spacer secured to the outlet end of an outlet shut-off valve downstream of the outlet shut-off valve or to the inlet of an inlet shut-off valve upstream of the inlet shut-off valve, such those of assembly 100, so that the entire assembly fits between fluid supply conduit 305 and fluid exit conduit 310. The backflow prevention assembly 200 and method described below solves these deficiencies by accounting for the footprint F, which allows the backflow prevention assembly 200 to be certified from shut-off valve to shut-off valve from the place of manufacture before it reaches the replacement site.

Referring to FIG. 5, a backflow prevention assembly 200 may include a backflow prevention valve 205, a spool spacer 207, the inlet shut-off valve 220, and the outlet shut-off valve 225. The spool spacer 207 extends between an outlet end 206 of the valve 205 and the inlet end 224 of the outlet shut-off valve 225. An inlet end 204 of the valve 205 is secured to an outlet end 221 of the inlet shut-off valve 220 with each of the valve 205, spool spacer 207, inlet shut-off valve 220, and outlet shut-off valve 225 being in fluid communication with each other. Alternatively, as shown in FIG. 6 the spool spacer 207 may extend between the inlet shut-off valve 220 and the inlet end 204 of the valve 205. The backflow prevention valve 205, as illustrated, may, for example, be a check valve having two check valve mechanisms 210 in an in-line configuration, such as that described in U.S. Pat. No. 5,913,331.

Optionally, the backflow prevention assembly 200 may include a plurality of couplings 230 for securing the spool spacer 207 to the backflow prevention valve 205 and the outlet shut-off valve 225. Additionally, the spool spacer 207 may be a grooved spool having spaced grooves 208. The couplings 230 may co-act with these grooves 208 to attach the spool 207 to the backflow prevention valve 205 and the outlet shut-off valve 225. The valve 205 can also include grooves 203, wherein valve inlet end 204 may also be secured to the outlet 221 of inlet shut-off valve 220 via couplings 230. Alternatively, as shown in FIG. 7, the spool spacer 207 may be flanged having flanges 208'. The valve 205 includes a flanged outlet end 206', and the outlet shut-off valve 225 includes a flanged inlet 224'. Then, for example, spool spacer flanges 208' could be bolted to the flanged outlet end 206' of valve 205 and flanged inlet 224' of outlet shut-off valve 225. In yet another alternative, illustrated in FIG. 8, the spool spacer 207 may include threaded connections 208" for threadably engaging the spool spacer 207 to a threaded outlet end 206" of the valve 205 and a threaded inlet 224" of the outlet shut-off valve 225. However, any type of connection capable of securing the spool spacer 207 to the backflow prevention valve 205 and the outlet shut-off valve is contemplated.

The spool spacer **207** can be manufactured and/or cut to accommodate any length of footprint **F** left by used valve **105**. When a backflow prevention assembly **100** needs to be replaced, the footprint **F** and the total distance between fluid supply conduit **305** and fluid exit conduit **310**, shown in FIG. **4**, can be measured. Then, based on the length of the replacement backflow prevention valve **205**, the total distance between fluid supply conduit **305** and fluid exit conduit **310**, and the measured footprint **F**, a spool spacer **207** can be manufactured, such that the entire length **A** of spool spacer **207** and replacement backflow prevention valve **205** is equal to the footprint **F** of the used valve **105**. The backflow prevention assembly **200** can then be manufactured in its entirety including valve **205**, spool spacer **207**, inlet shut-off valve **220**, and outlet shut-off valve **225** to any desired length. As noted above, backflow prevention assemblies often must be certified by relevant certifying authorities from inlet shut-off valve to outlet shut-off valve. By manufacturing the backflow prevention assembly **200** in the above-described manner, the entire backflow prevention assembly **200** can be certified and ready for installation without the need for retrofitting the assembly **200** to an existing fluid line by securing a spool spacer **207** downstream of the outlet shut-off valve **225** or upstream of the inlet shut-off valve **220**. The assembly **200** is simply manufactured, certified by a relevant certifying authority or authorities, and shipped to a customer ready for installation. This method is summarized in the process flow diagram of FIG. **9**. In an alternative embodiment, when a manufacturer receives the footprint **F** and the total distance between fluid supply conduit **305** and fluid exit conduit **310** measurements, a new certified valve assembly **200** may be fabricated without spool spacer **207**. The replacement backflow prevention valve **205** may be fabricated to the exact dimensions of the used valve footprint **F**, such that the assembly **200** includes only a backflow prevention valve **205**, inlet shut-off valve **220** and outlet shut-off valve **225**.

Referring to FIG. **4**, on site at a place of installation, the replacement backflow prevention assembly **200** can simply be set into place to where the used assembly **100** has been removed and secured to a fluid conduit **300** having a valve fluid supply conduit **305** and a valve fluid exit conduit **310**. The inlet **219** of the inlet shut-off valve **220** is secured to valve fluid supply conduit **305**, and the outlet **226** of outlet shut-off valve **225** is secured to the valve fluid exit conduit **310**. The inlet **219** of the inlet shut-off valve **220** and the outlet **226** of outlet shut-off valve **225** may have flanged ends with flanges **218**, **227**, respectively. The flanges **218**, **227** may be bolted to valve fluid supply conduit **305** and a valve fluid exit conduit **310**, which include flanges **306**, **309**. This method of manufacturing a replacement backflow prevention assembly **200** and replacing a used backflow prevention assembly **100** can save hours of installation and machining time.

While specific embodiments of the invention have been described in detail, it will be appreciated by those skilled in the art that various modifications and alternatives to those details could be developed in light of the overall teachings of the disclosure. The presently preferred embodiments described herein are meant to be illustrative only and not limiting as to the scope of the invention, which is to be given the full breadth of the appended claims and any and all equivalents thereof.

The invention claimed is:

**1.** A method of manufacturing a backflow prevention assembly comprising the steps of:

receiving a measured length of an existing backflow prevention assembly between a fluid supply conduit to a fluid exit conduit, wherein the existing backflow preven-

tion assembly includes an inlet shut-off valve, a backflow prevention valve, and an outlet shut-off valve; receiving a footprint length of the existing backflow prevention valve;

obtaining a replacement backflow prevention valve having a valve housing including a valve inlet end and a valve outlet end, the replacement backflow prevention valve having a length different than the existing backflow prevention valve;

obtaining an inlet shut-off valve and an outlet shut-off valve;

securing the backflow prevention valve between the outlet shut-off valve and inlet shut-off valve, wherein the backflow prevention valve extends between the inlet shut-off valve and outlet shut-off valve, such that a length between the outlet shut-off valve and the inlet shut-off valve is equal to the footprint length of the existing backflow prevention valve;

obtaining certification of the replacement backflow prevention assembly, including the replacement backflow prevention valve, the inlet shut-off valve, and the outlet shut-off valve by a certifying authority; and

providing an entire certified replacement backflow prevention assembly, including the replacement backflow prevention valve, the inlet shut-off valve, and outlet shut-off valve to a replacement site, wherein the existing backflow prevention assembly is installed.

**2.** The method of claim **1**, wherein the step of providing an entire replacement backflow prevention assembly comprises shipping the entire certified replacement assembly from a place of manufacture to the replacement site.

**3.** The method of claim **1**, further comprising the steps of:

obtaining a spool spacer having a first end and second end having a predetermined length, the predetermined length being the difference between the replacement backflow prevention valve length and the existing backflow prevention valve footprint;

securing the spool spacer first end to one of the valve inlet end or valve outlet end of the backflow prevention valve; and

wherein the step of securing the backflow prevention valve between the outlet shut-off valve and inlet shut-off valve comprises securing the spool spacer and the backflow prevention valve between the outlet shut-off valve and inlet shut-off valve, wherein the spool spacer and the backflow prevention valve extend between the inlet shut-off valve and outlet shut-off valve, wherein the step of obtaining certification comprises obtaining certification of the entire replacement backflow prevention assembly, including the replacement backflow prevention valve, the spool spacer, the inlet shut-off valve, and the outlet shut-off valve by a certifying authority and, wherein the step of providing an entire certified replacement backflow prevention assembly comprises providing an entire replacement backflow prevention assembly, including the replacement backflow prevention valve, the spool spacer, the inlet shut-off valve, and the outlet shut-off valve to the replacement site.

**4.** The method of claim **3**, further comprising the step of attaching the certified assembly in place to an existing fluid line.

**5.** The method of claim **3**, wherein the step of securing the spool spacer first end comprises securing the spool spacer first end to the valve outlet end of the backflow prevention valve; and

9

the step of securing the spool spacer and backflow prevention valve between the outlet shut-off valve and inlet shut-off valve comprises the steps of:

securing the spool spacer second end to the outlet shut-off valve, wherein the spool spacer extends from the valve outlet end of the backflow prevention valve to the outlet shut-off valve; and

securing the valve inlet end of the backflow prevention valve to the inlet shut-off valve.

6. The method of claim 3, wherein the spool spacer includes two spaced grooves located on the spool spacer first and second ends.

7. The method of claim 6, further comprising the step of obtaining a plurality of groove couplings that co-act with the grooves, said couplings attaching the spool to the backflow prevention valve and one of the inlet shut-off valve and the outlet shut-off valve.

8. The method of claim 6, wherein the outlet shut-off valve comprises a grooved inlet and a flanged outlet, and the inlet shut-off valve comprises a flanged inlet and grooved outlet, wherein the step of securing the spool spacer first end to one of the valve inlet end or valve outlet end of the backflow prevention valve comprises securing one of the valve inlet end or valve outlet end to the grooved first end of the spool spacer, and

wherein the step of securing the spool spacer and backflow prevention valve between the outlet shut-off valve and inlet shut-off valve comprises securing the spool spacer second end to the grooved inlet of the outlet shut-off valve or the grooved outlet of the inlet shut-off valve.

9. The method of claim 3, wherein the spool spacer first end and the spool spacer second end are flanged ends.

10. The method of claim 3, wherein the spool spacer first end and the spool spacer second end are threaded ends, wherein the steps of securing comprise threadably engaging the spool spacer to the backflow prevention valve and one of the inlet shut-off valve and the outlet shut-off valve.

11. The method of claim 1, further comprising the step of measuring the footprint of an existing backflow prevention valve, prior to the steps of receiving a measured length of an existing backflow prevention assembly and receiving a footprint length of the existing backflow prevention valve.

12. A method of replacing a backflow prevention valve assembly comprising the steps of:

removing a used backflow prevention assembly including backflow prevention valve, an inlet shut-off valve, and an outlet shut-off valve from a fluid line;

providing an entirely pre-manufactured second backflow prevention assembly, the entire second backflow prevention assembly being certified by a certifying authority and comprising:

a second backflow prevention valve having a valve housing including a valve inlet end and a valve outlet end;

a spool spacer having a first end and a second end;

10

a second inlet shut-off valve; and

a second outlet shut-off valve,

wherein the spool spacer is secured to and extends between the second backflow prevention valve and one of the second outlet shut-off valve and second inlet shut-off valve, the spool spacer and the second backflow prevention valve having a length that is equal to a valve footprint of the used backflow prevention valve, and the entire second backflow prevention assembly having a length equal to a length of the entire used backflow prevention assembly; including the backflow prevention valve, the inlet shut-off valve, and the outlet shut-off valve; and

securing the second backflow prevention valve assembly to the fluid line.

13. The method of claim 12, wherein the spool spacer extends between the second backflow prevention valve and the second outlet shut-off valve, the spool spacer first end being secured to the second backflow prevention valve outlet end and the spool spacer second end being secured to the second outlet shut-off valve, and the second backflow prevention valve inlet end is secured to the second inlet shut-off valve.

14. The method of claim 12, wherein each of the second inlet shut-off valve and the second outlet shut-off valve comprises a shut-off valve inlet and a shut-off valve outlet, wherein the step of securing the second backflow prevention valve assembly to the fluid line comprises securing the inlet of the second inlet shut-off valve to a valve fluid supply conduit and securing the outlet of the second outlet shut-off valve to a valve fluid exit conduit.

15. The method of claim 12, further comprising the step of measuring the footprint of the used backflow prevention valve.

16. A replacement backflow prevention assembly comprising:

a replacement backflow prevention valve having a valve housing including a valve inlet end and a valve outlet end, wherein the replacement backflow prevention valve comprises a length that is different than a length of an existing backflow prevention valve footprint;

a spool spacer of predetermined length having a first end and a second end;

an inlet shut-off valve; and

an outlet shut-off valve,

wherein the spool spacer extends between the backflow prevention valve and one of the inlet shut-off valve and the outlet shut-off valve, the spool spacer and replacement backflow prevention valve having a length equal to the footprint of an existing backflow prevention valve, and, wherein the entire replacement backflow prevention assembly is certified.

\* \* \* \* \*

UNITED STATES PATENT AND TRADEMARK OFFICE  
**CERTIFICATE OF CORRECTION**

PATENT NO. : 8,997,772 B2  
APPLICATION NO. : 13/091470  
DATED : April 7, 2015  
INVENTOR(S) : Brad L. Noll et al.

Page 1 of 1

It is certified that error appears in the above-identified patent and that said Letters Patent is hereby corrected as shown below:

In the Claims

Column 8, Line 19, Claim 1, delete “valve;,” and insert -- valve; --

Column 10, Line 11, Claim 12, delete “assembly;” and insert -- assembly, --

Signed and Sealed this  
Eleventh Day of August, 2015



Michelle K. Lee  
*Director of the United States Patent and Trademark Office*