



US008989763B2

(12) **United States Patent**  
**Paulson et al.**

(10) **Patent No.:** **US 8,989,763 B2**  
(45) **Date of Patent:** **Mar. 24, 2015**

(54) **UPDATING POSITION ASSIST DATA ON A MOBILE COMPUTING DEVICE**

USPC ..... 455/404.2, 412.1, 550.1, 456.1–456.6, 455/414.1, 446, 440, 457, 427; 342/357.03, 342/357.05, 357.15, 357.62, 357.48; 701/213–215; 370/338, 331, 332, 259  
See application file for complete search history.

(75) Inventors: **Janell Paulson**, Carlsbad, CA (US); **Isabel Ge Mahe**, Los Altos, CA (US); **Craig C. Hamilton**, Sunnyvale, CA (US); **Sachin S. Kansal**, Sunnyvale, CA (US); **Gurunath Ramaswamy**, San Diego, CA (US); **Dante Russo**, Mountain View, CA (US); **Cherif Jazra**, Sunnyvale, CA (US); **Vivek Shah**, Mountain View, CA (US)

(56) **References Cited**

U.S. PATENT DOCUMENTS

5,365,450 A 11/1994 Schuchman et al.  
5,422,813 A 6/1995 Schuchman et al.  
5,726,893 A 3/1998 Schuchman et al.

(Continued)

(73) Assignee: **QUALCOMM Incorporated**, San Diego, CA (US)

FOREIGN PATENT DOCUMENTS

(\*) Notice: Subject to any disclaimer, the term of this patent is extended or adjusted under 35 U.S.C. 154(b) by 1070 days.

DE 10228608 A1 1/2004  
EP 1063837 A2 12/2000

(Continued)

(21) Appl. No.: **12/057,267**

OTHER PUBLICATIONS

(22) Filed: **Mar. 27, 2008**

Office Action for U.S. Appl. No. 11/729,966, mail date Nov. 13, 2009, 18 pages.

(Continued)

(65) **Prior Publication Data**

US 2009/0248178 A1 Oct. 1, 2009

(51) **Int. Cl.**

**H04W 24/00** (2009.01)  
**G01S 19/25** (2010.01)  
**G01C 21/26** (2006.01)

*Primary Examiner* — Joseph Arevalo

(74) *Attorney, Agent, or Firm* — Mahamedi Paradice LLP

(52) **U.S. Cl.**

CPC ..... **G01S 19/258** (2013.01); **G01C 21/26** (2013.01)  
USPC ..... **455/456.1**; 455/457; 455/456.6; 455/432.1; 455/404; 455/412.1; 455/552.1; 455/561

(57) **ABSTRACT**

A mobile computing device comprises a memory, a processor and a transceiver. The memory is configured to store at least one type of position assist data. The processor is configured to provide a position fix based on the position assist data. The transceiver is configured for wireless communication. The memory is configured to store updated position assist data for the type of position assist data. The processor is operable in a first operating mode in which the type of position assist data is not updated and operable in a second operating mode in which the type of position assist data is updated in response to at least one triggering event.

(58) **Field of Classification Search**

CPC .... G01S 19/05; G01S 19/235; G01S 19/246; G01S 19/258; G01S 19/27; G01S 19/254; G01S 19/26; H04W 64/00; H04W 4/02; H04W 4/20

**18 Claims, 9 Drawing Sheets**

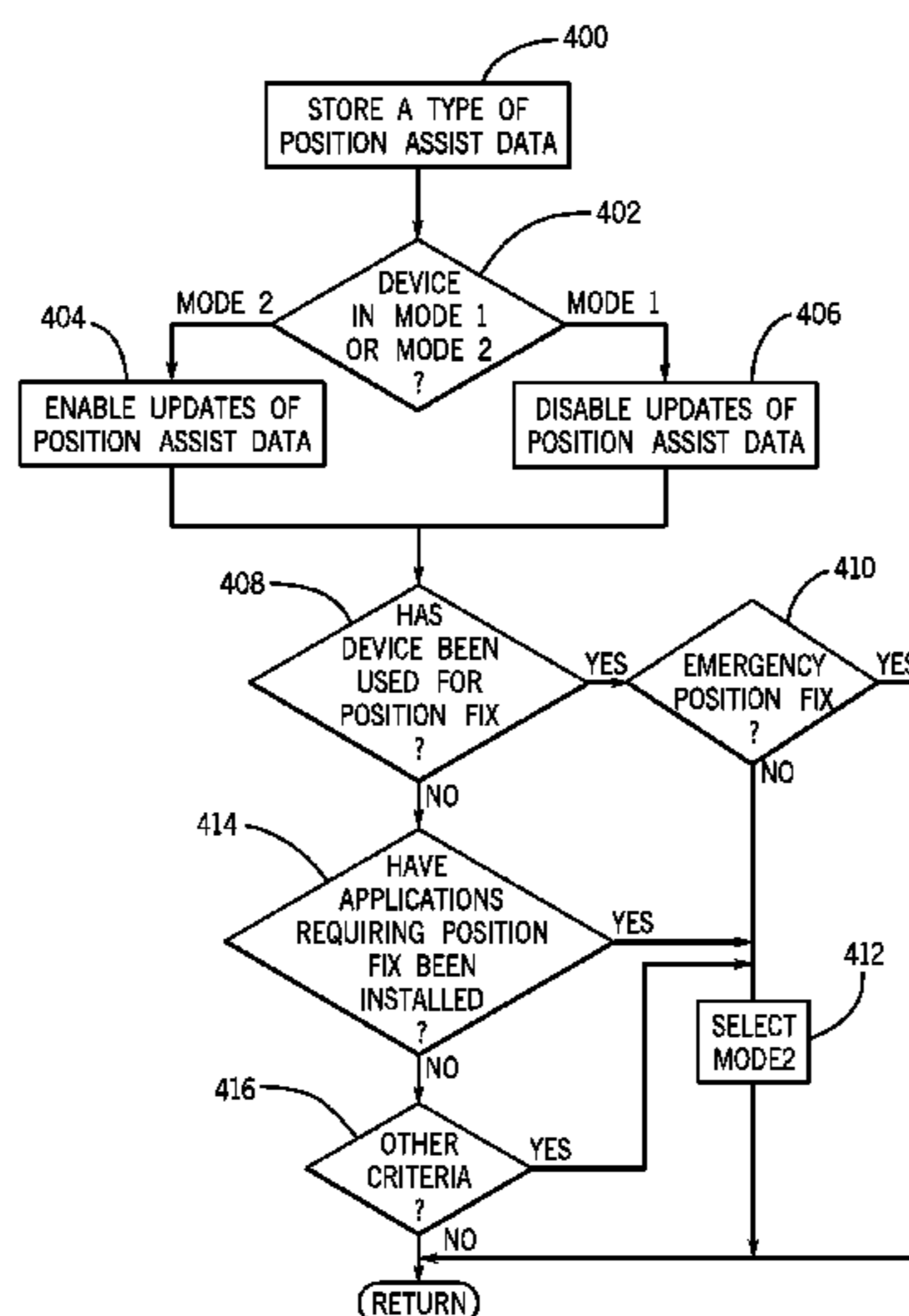

(56)

References Cited

U.S. PATENT DOCUMENTS

5,731,788 A 3/1998 Reeds  
 6,266,533 B1\* 7/2001 Zadeh et al. .... 455/456.2  
 6,310,955 B1 10/2001 Reeves  
 6,389,291 B1\* 5/2002 Pande et al. .... 455/456.5  
 6,397,074 B1\* 5/2002 Pihl et al. .... 455/456.2  
 6,535,815 B2\* 3/2003 Bloebaum ..... 701/213  
 6,622,020 B1 9/2003 Seki  
 6,937,865 B1\* 8/2005 Bloebaum et al. .... 455/456.1  
 7,076,256 B1 7/2006 Orlor et al.  
 7,424,447 B2 9/2008 Fuzell-Casey et al.  
 7,605,752 B2 10/2009 Angus et al.  
 7,685,606 B2 3/2010 Chang  
 7,701,387 B2\* 4/2010 Syrjarinne ..... 342/357.42  
 7,769,380 B2 8/2010 Abu-Amara  
 7,999,734 B2 8/2011 Morgan  
 8,081,107 B2 12/2011 Kosolobov et al.  
 8,112,073 B2 2/2012 Schweiger et al.  
 8,200,242 B2 6/2012 Dietrich et al.  
 8,233,915 B2 7/2012 Paulson et al.  
 8,321,124 B2 11/2012 Curatolo et al.  
 2001/0016500 A1\* 8/2001 Son et al. .... 455/456  
 2002/0168976 A1 11/2002 Krishnan  
 2002/0168988 A1\* 11/2002 Younis ..... 455/456  
 2003/0028318 A1 2/2003 Kaji et al.  
 2003/0125045 A1 7/2003 Riley et al.  
 2004/0008660 A1 1/2004 Lee  
 2004/0127198 A1 7/2004 Roskind et al.  
 2004/0198449 A1 10/2004 Forrester et al.  
 2005/0033515 A1 2/2005 Bozzone  
 2005/0043040 A1\* 2/2005 Contractor ..... 455/456.1  
 2005/0062643 A1 3/2005 Pande et al.  
 2005/0163079 A1 7/2005 Taniuchi et al.  
 2005/0197137 A1\* 9/2005 Radic et al. .... 455/456.1  
 2006/0038719 A1 2/2006 Pande et al.  
 2007/0030841 A1 2/2007 Lee et al.  
 2007/0050128 A1 3/2007 Lee et al.

2007/0054696 A1 3/2007 Cooner et al.  
 2007/0182625 A1 8/2007 Kerai et al.  
 2007/0247366 A1\* 10/2007 Smith et al. .... 342/464  
 2008/0117103 A1\* 5/2008 Wang et al. .... 342/357.13  
 2008/0147324 A1 6/2008 Garin et al.  
 2008/0228654 A1 9/2008 Edge  
 2008/0242312 A1 10/2008 Paulson et al.  
 2009/0047979 A1\* 2/2009 Oh et al. .... 455/457  
 2009/0239548 A1 9/2009 Spencer et al.  
 2009/0248178 A1 10/2009 Paulson et al.  
 2010/0149030 A1 6/2010 Verma et al.  
 2010/0285817 A1 11/2010 Zhao et al.  
 2011/0102258 A1 5/2011 Underbrink et al.

FOREIGN PATENT DOCUMENTS

JP 08-009450 1/1996  
 KR 102006115099 11/2006  
 KR 10200869329 7/2008  
 KR 20080069329 A 7/2008  
 WO WO-2005071932 A1 8/2005  
 WO WO 2008/121707 10/2008

OTHER PUBLICATIONS

U.S. Appl. No. 12/211,682, filed Sep. 16, 2008, Donaldson.  
 U.S. Appl. No. 11/729,966, filed Mar. 29, 2007, Paulson.  
 International Search Report and Written Opinion for International Application No. PCT/US2008/058425, mail date Aug. 6, 2008, 10 pages.  
 International Search Report and Written Opinion for International Application No. PCT/US2009/056980, dated Apr. 22, 2010, 8 pages.  
 Office Action for U.S. Appl. No. 11/729,966, mail date Jan. 12, 2011, 22 pages.  
 Office Action for U.S. Appl. No. 11/729,966, mail date May 6, 2010, 21 pages.

\* cited by examiner

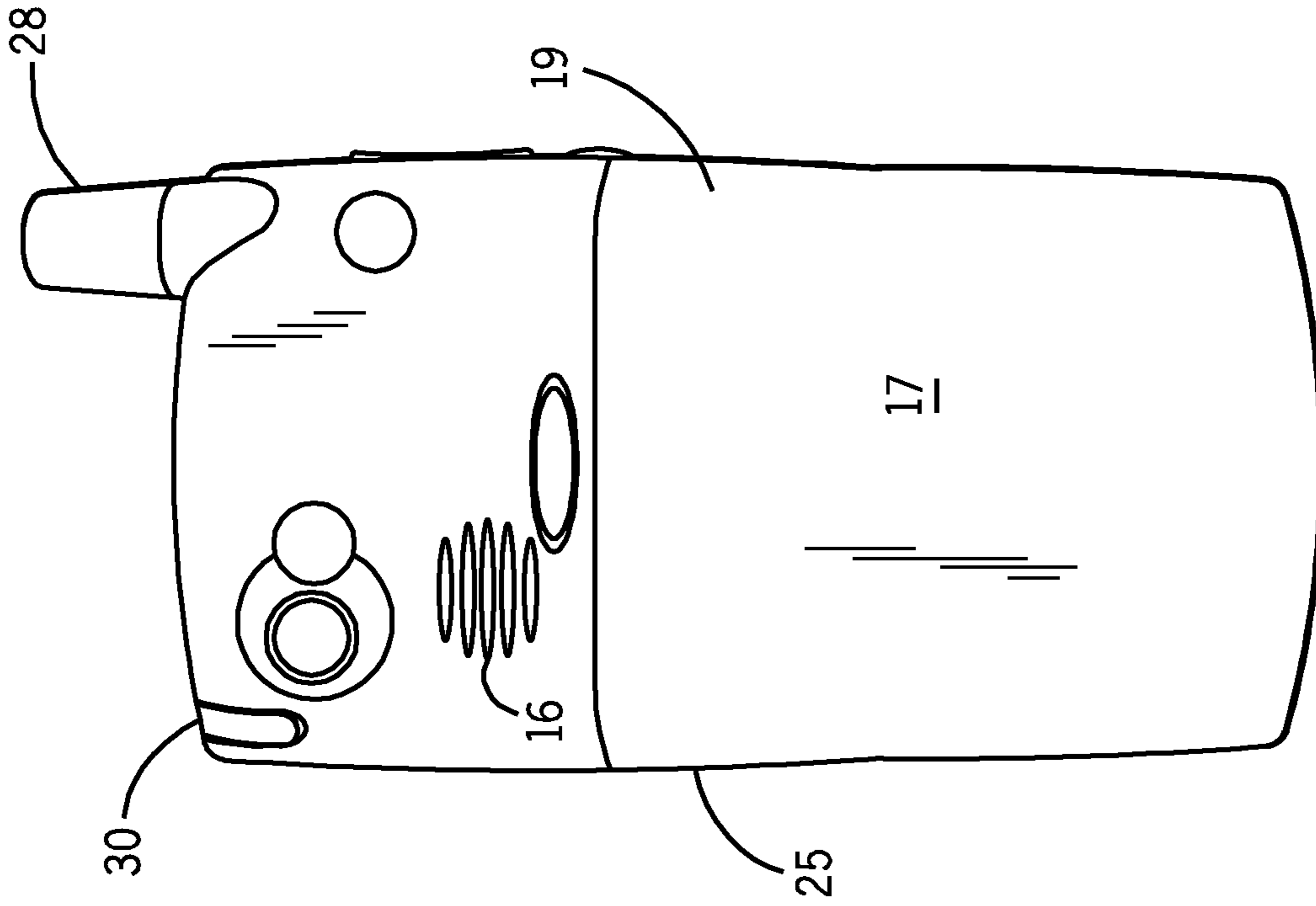

FIG. 1

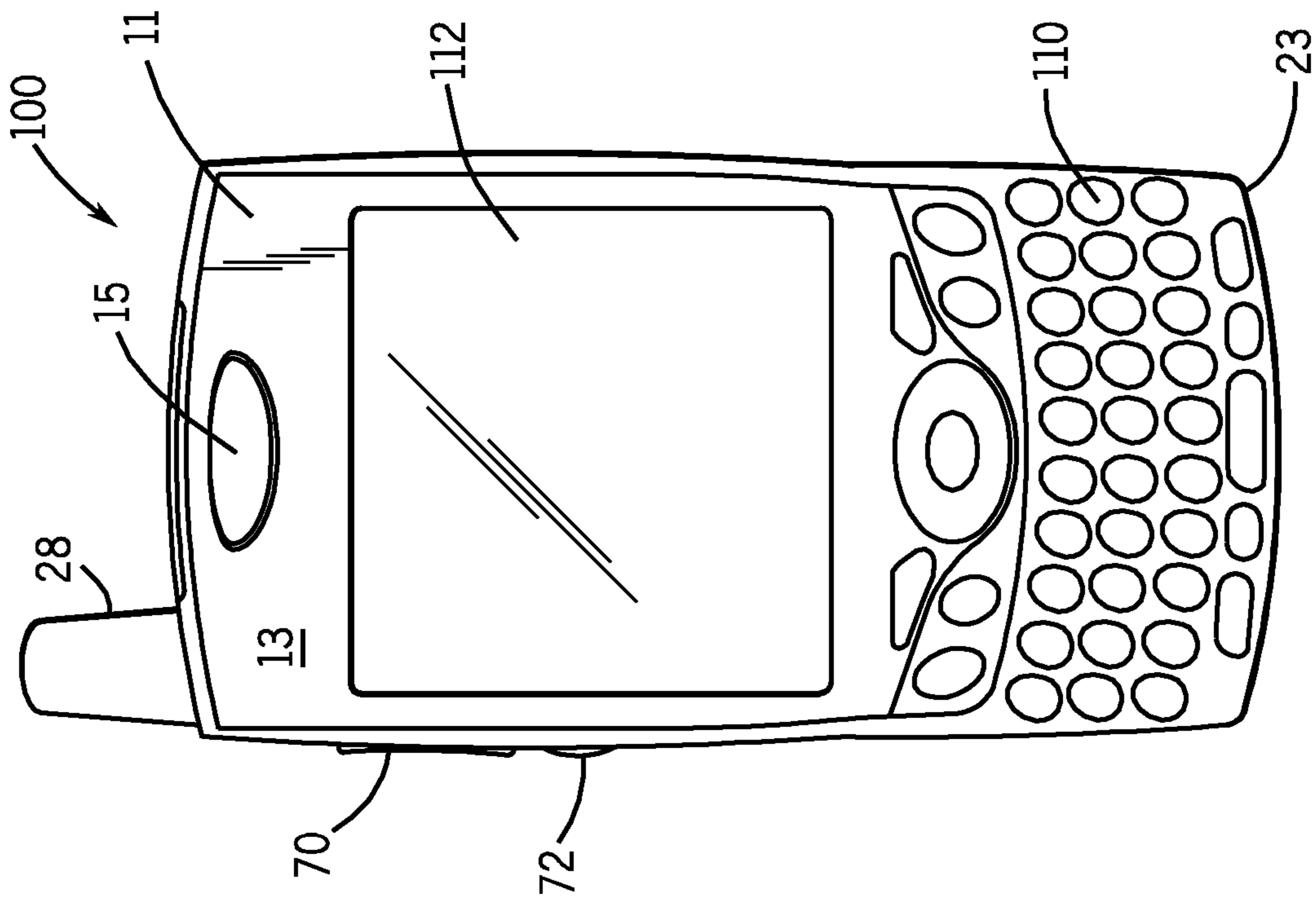

FIG. 2

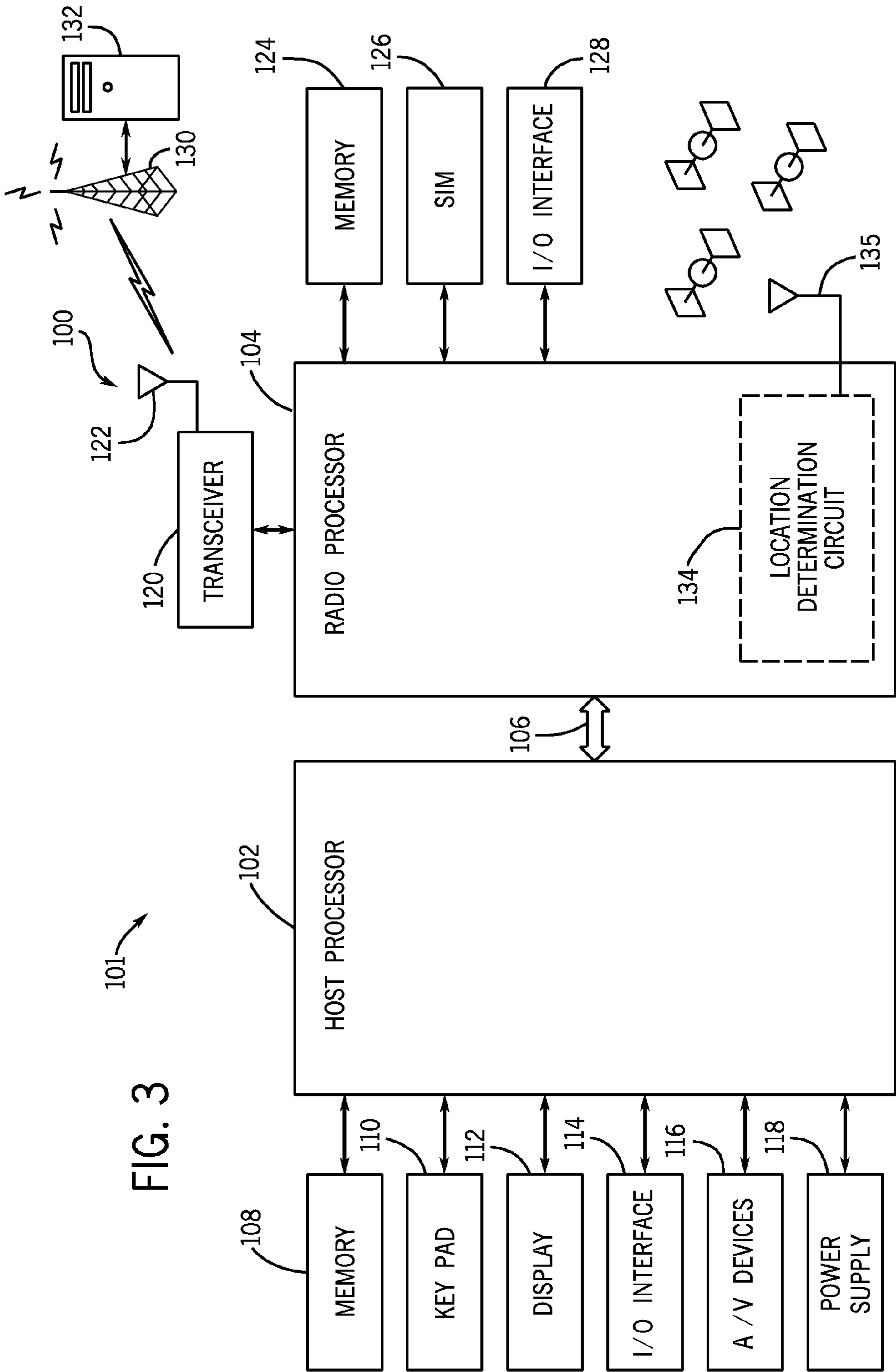

FIG. 3

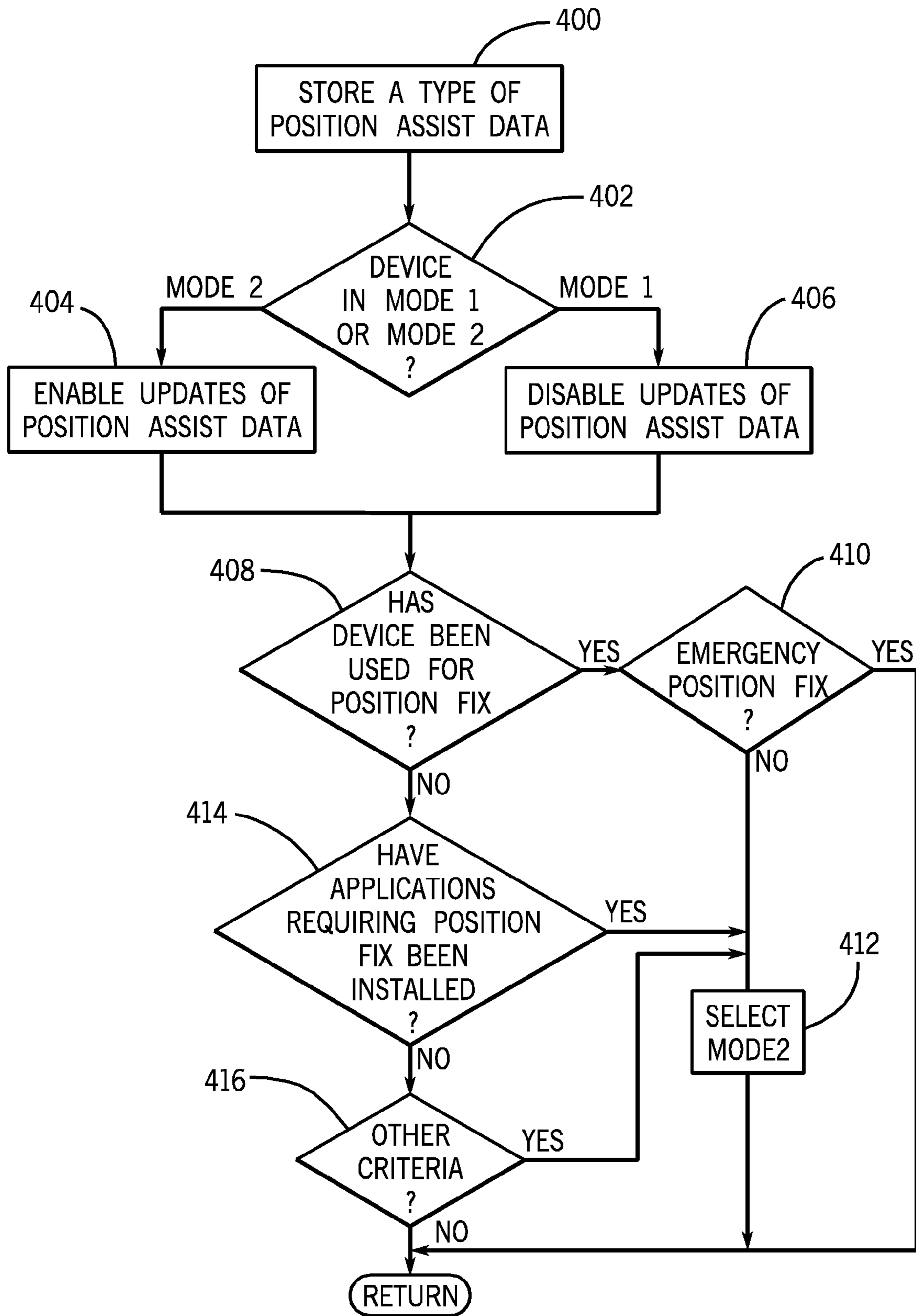

FIG. 4

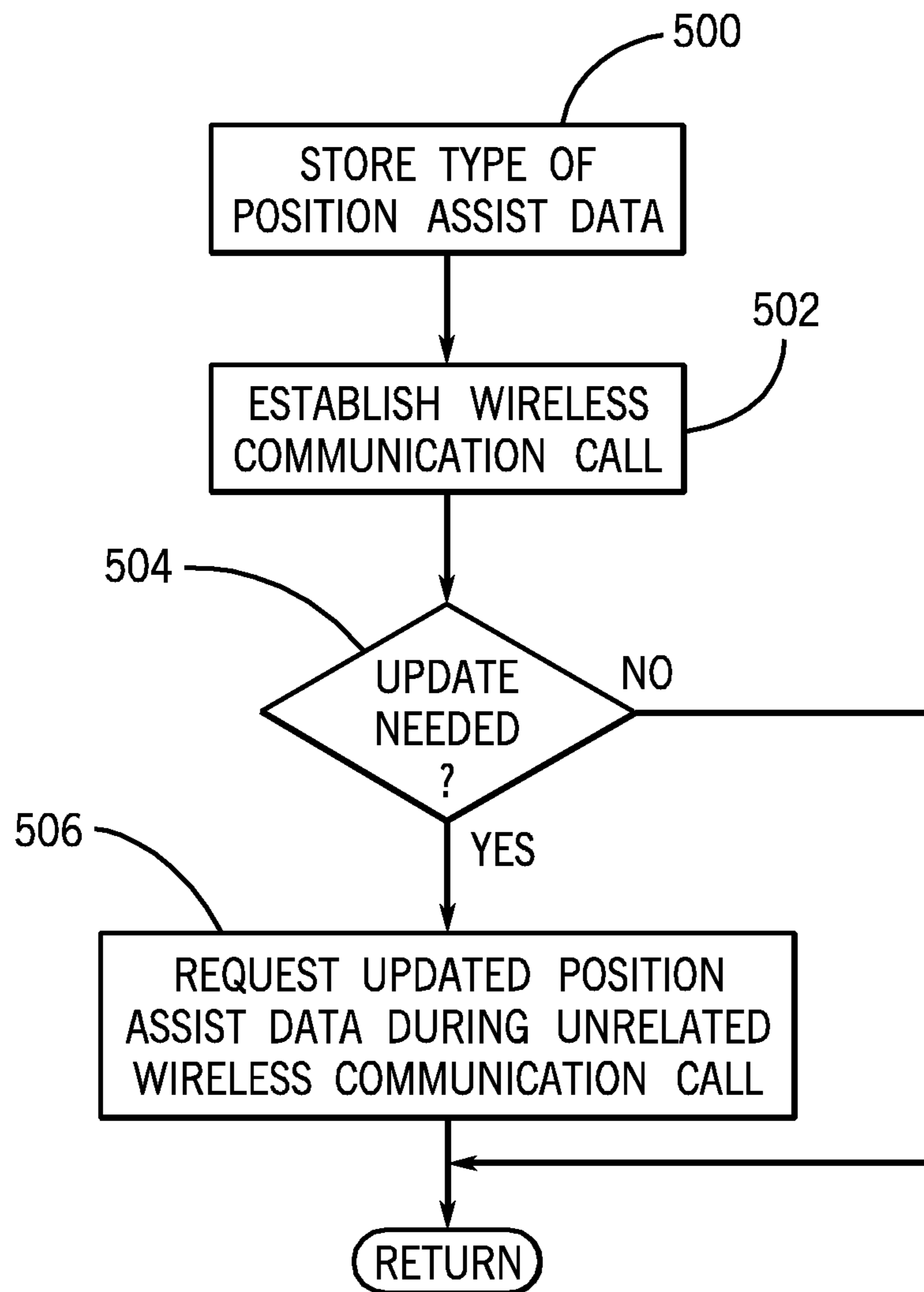

FIG. 5

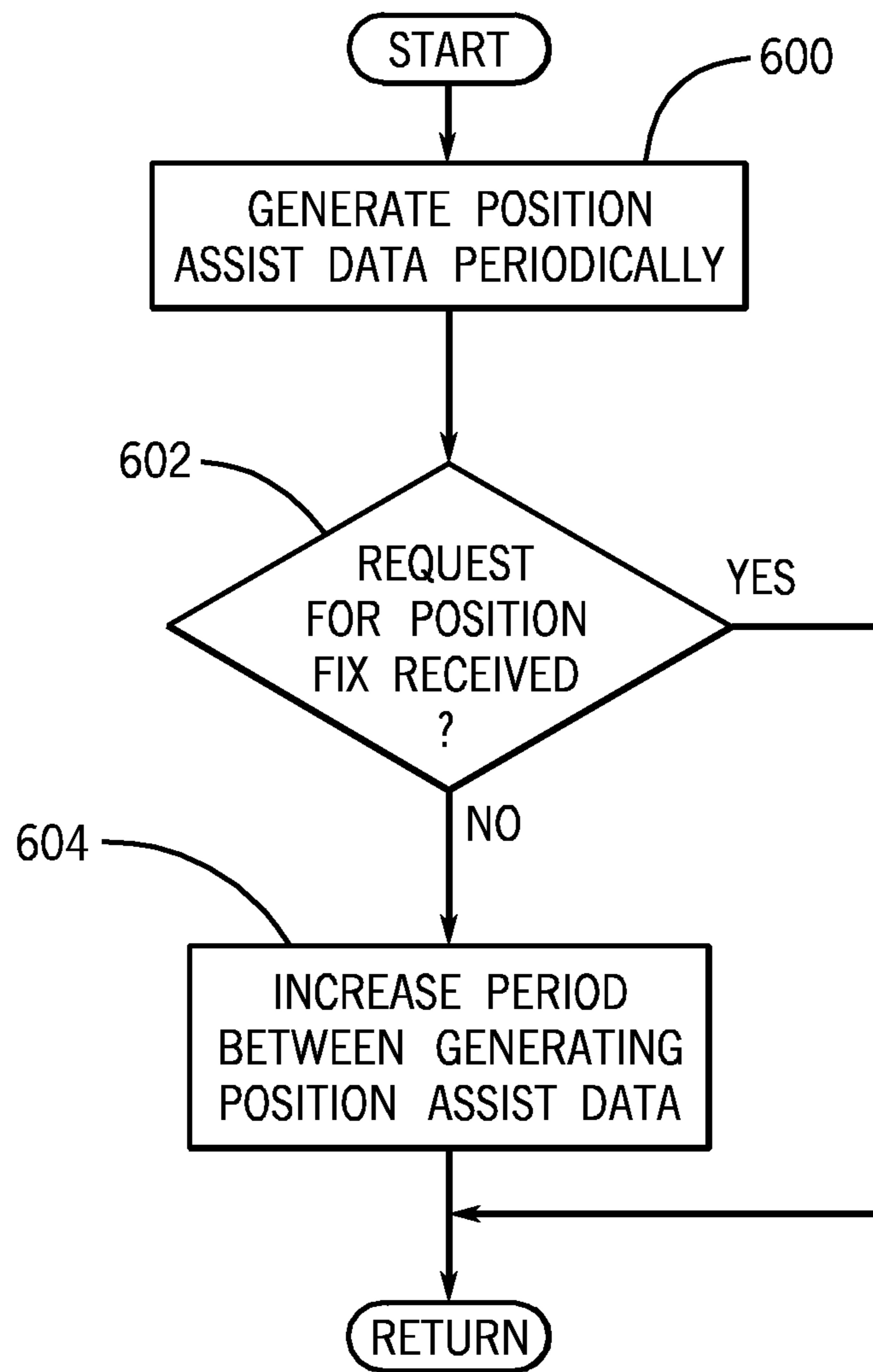

FIG. 6

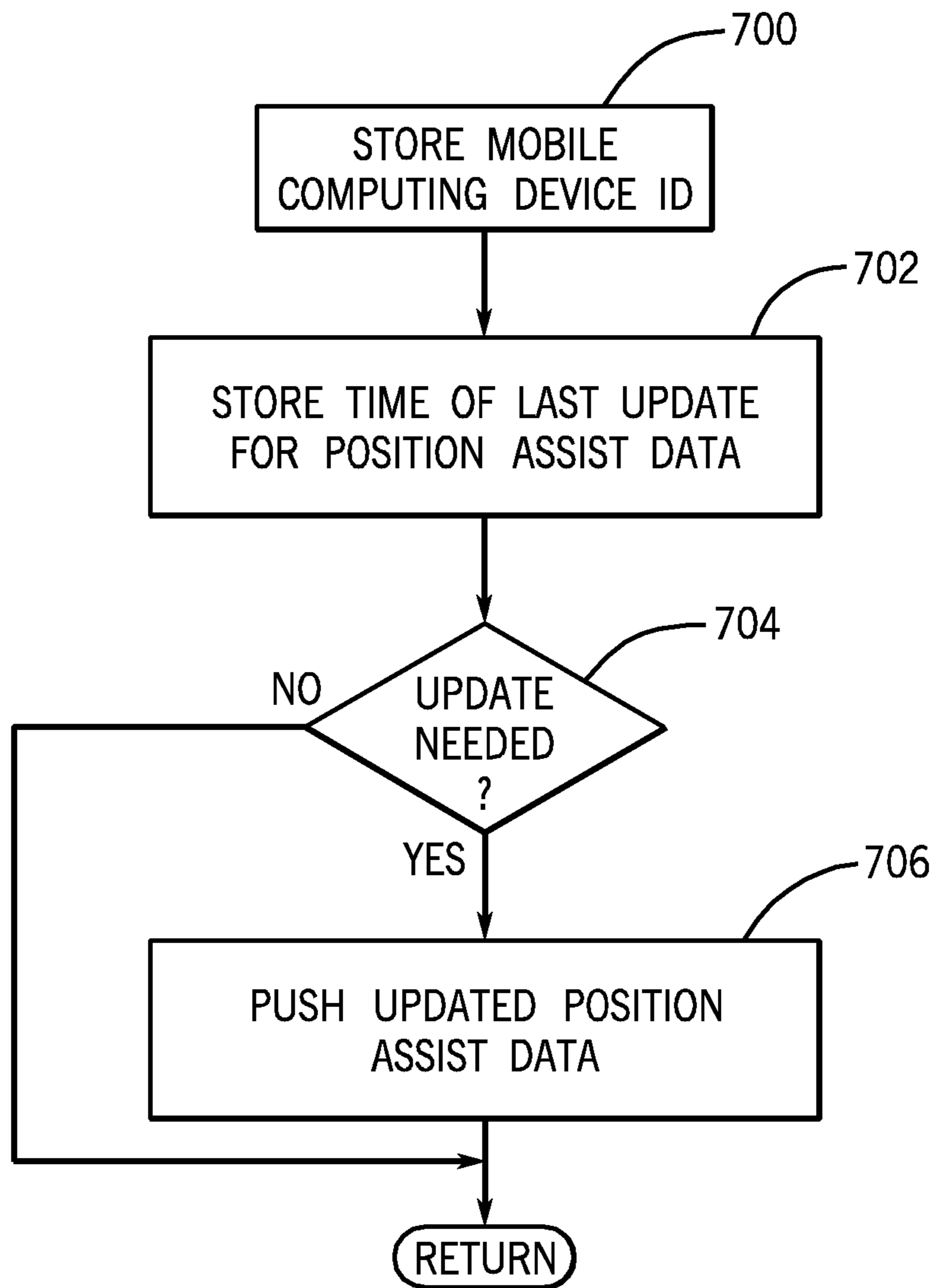

FIG. 7



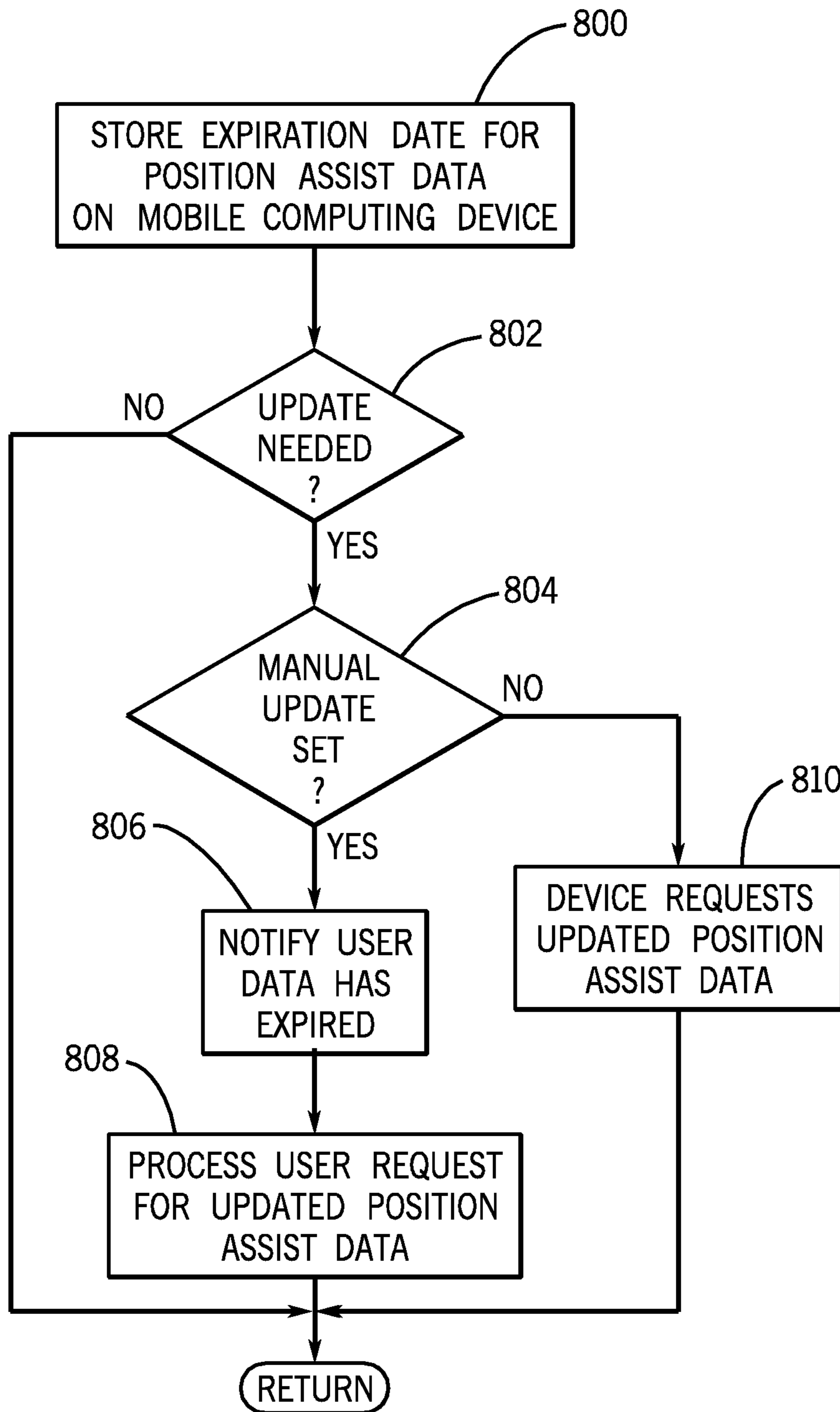

FIG. 8

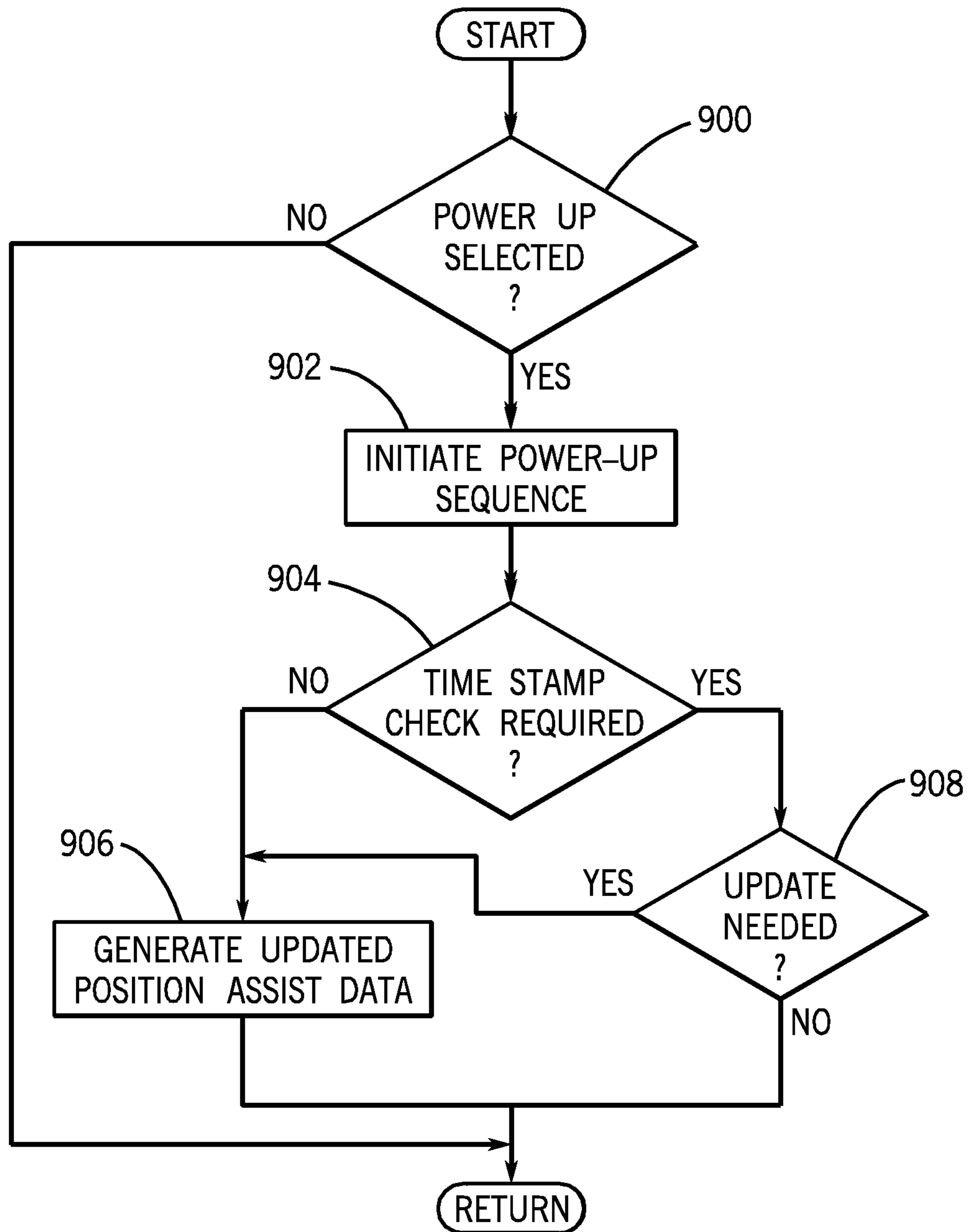

FIG. 9

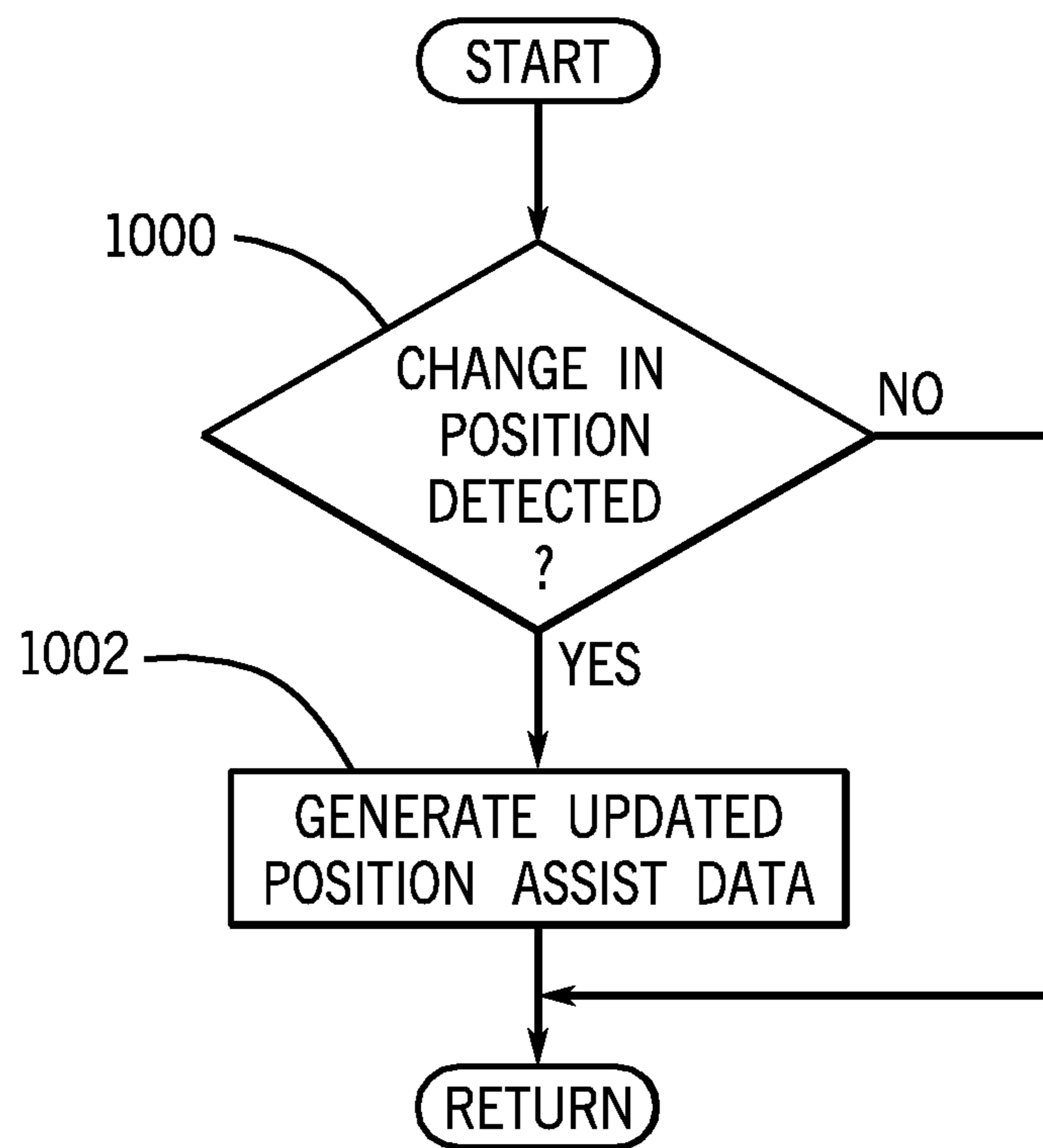

FIG. 10

## UPDATING POSITION ASSIST DATA ON A MOBILE COMPUTING DEVICE

### RELATED APPLICATION DATA

The present application is related to U.S. patent application Ser. No. 11/729,966 titled "UPDATING POSITION ASSIST DATA ON A MOBILE COMPUTING DEVICE," and filed Mar. 29, 2007, the disclosure of which is hereby incorporated by reference in its entirety.

### BACKGROUND

Some mobile computing devices provide location-based services to a user. For example, a user may use a mobile computing device to report their location to a 9-1-1 emergency service in the event of an emergency. Further, the mobile computing device may use a navigation application to provide directions from the user's current location to a desired destination.

A mobile computing device uses various types of position assist data to assist in the calculation of position fixes for use with the location-based services. Position assist data includes almanac, ephemeris, and coarse data, and may also include mobile-station assist data such as visible satellite data and Doppler data. Almanac data may require updating every 6 months. Ephemeris data may require updating every 30 to 90 minutes, and may need to be updated even more frequently (e.g., every minute or less) if the device is moving, since ephemeris data provides data about the orbital information specific to the satellites within visibility at a particular position. Coarse data may provide a last known position and time to a calculation algorithm to speed up calculation of a subsequent position fix.

If the position assist data is not up-to-date or "fresh," then the device may need to update one or more types of position assist data before it responds to the request for a position fix. Updating position assist data takes time and power, and may take wireless bandwidth. Position assist data may be updated using signals from global positioning system (GPS) satellites, though current approaches take substantial time to download the data.

Accordingly, there is a need for a system and method for maintaining or updating position assist data. Further, there is a need for updating position assist data with reduced time, power and/or wireless bandwidth. Further, there is a need for updating position assist data less often depending on various states of the device and data stored on the device. Further still, there is a need for updating position assist data while minimizing a user's perception of the update. Further still, there is a need for using a wireless network to receive position assist data, which may receive the position assist data faster than other methods and which may provide useful position data. Further still, there is a need for updating position assist data while minimizing the use of network airtime. Further still, there is a need for updating position assist data while minimizing disruptions of other processes or applications running on the device. Further still, there is a need for minimizing or eliminating the need for updates of position assist data made at the time of receiving a position fix request (i.e., "ad hoc" updates). Further still, there is a need for minimizing instances of moving one or more components of a mobile computing device out of a sleep mode.

The teachings herein extend to those embodiments which fall within the scope of the appended claims, regardless of whether they accomplish one or more of the above-mentioned needs.

## BRIEF DESCRIPTION OF THE DRAWINGS

FIG. 1 is a front view of a mobile computing device, according to an exemplary embodiment;

FIG. 2 is a back view of a mobile computing device, according to an exemplary embodiment;

FIG. 3 is a block diagram of the mobile computing device of FIGS. 1 and 2, according to an exemplary embodiment;

FIG. 4 is a flowchart illustrating a system and method for updating position assist data, according to an exemplary embodiment;

FIG. 5 is a flowchart illustrating a system and method for updating position assist data, according to an exemplary embodiment;

FIG. 6 is a flowchart illustrating a system and method for updating position assist data, according to an exemplary embodiment;

FIG. 7 is a flowchart illustrating a system and method for updating position assist data, according to an exemplary embodiment;

FIG. 8 is a flowchart illustrating a system and method for updating position assist data, according to an exemplary embodiment;

FIG. 9 is a flowchart illustrating a system and method for updating position assist data, according to an exemplary embodiment; and

FIG. 10 is a flowchart illustrating a system and method for updating position assist data, according to an exemplary embodiment.

### DETAILED DESCRIPTION OF EXEMPLARY EMBODIMENTS

The disclosure of U.S. patent application Ser. No. 11/469,374 filed Aug. 31, 2006 is incorporated by reference herein in its entirety.

Referring first to FIG. 1, a mobile computing device **100** is shown. Device **100** is a smart phone, which is a combination mobile telephone and handheld computer having personal digital assistant functionality. The teachings herein can be applied to other mobile computing devices (e.g., a laptop computer) or other electronic devices (e.g., a desktop personal computer, etc.). Personal digital assistant functionality can comprise one or more of personal information management, database functions, word processing, spreadsheets, voice memo recording, etc. and is configured to synchronize personal information from one or more applications with a computer (e.g., desktop, laptop, server, etc.). Device **100** is further configured to receive and operate additional applications provided to device **100** after manufacture, e.g., via wired or wireless download, Secure Digital card, etc.

Device **100** comprises a housing **11** having a front side **13** and a back side **17** (FIG. 2). An earpiece speaker **15** may be an electro-acoustic transducer configured to provide audio output with a volume suitable for a user placing earpiece **15** against or near the ear. Loudspeaker **16** may be an electro-acoustic transducer that converts electrical signals into sounds loud enough to be heard at a distance. Loudspeaker **16** can be used for a speakerphone functionality. In alternative embodiments, display **112**, user input device **110**, earpiece **15** and loudspeaker **16** may each be positioned anywhere on front side **13**, back side **17** or the edges there between.

Device **100** may provide voice communications functionality in accordance with different types of cellular radiotelephone systems. Examples of cellular radiotelephone systems may include Code Division Multiple Access (CDMA) cellu-

lar radiotelephone communication systems, Global System for Mobile Communications (GSM) cellular radiotelephone systems, etc.

In addition to voice communications functionality, device **100** may be configured to provide data communications functionality in accordance with different types of cellular radiotelephone systems. Examples of cellular radiotelephone systems offering data communications services may include GSM with General Packet Radio Service (GPRS) systems (GSM/GPRS), CDMA/1xRTT systems, Enhanced Data Rates for Global Evolution (EDGE) systems, Evolution Data Only or Evolution Data Optimized (EV-DO) systems, etc.

Device **100** may be configured to provide voice and/or data communications functionality in accordance with different types of wireless network systems. Examples of wireless network systems may further include a wireless local area network (WLAN) system, wireless metropolitan area network (WMAN) system, wireless wide area network (WWAN) system, and so forth. Examples of suitable wireless network systems offering data communication services may include the Institute of Electrical and Electronics Engineers (IEEE) 802.xx series of protocols, such as the IEEE 802.11 a/b/g/n series of standard protocols and variants (also referred to as “WiFi”), the IEEE 802.16 series of standard protocols and variants (also referred to as “WiMAX”), the IEEE 802.20 series of standard protocols and variants, and so forth.

Device **100** may be configured to perform data communications in accordance with different types of shorter range wireless systems, such as a wireless personal area network (PAN) system. One example of a suitable wireless PAN system offering data communication services may include a Bluetooth system operating in accordance with the Bluetooth Special Interest Group (SIG) series of protocols, including Bluetooth Specification versions v1.0, v1.1, v1.2, v2.0, v2.0 with Enhanced Data Rate (EDR), as well as one or more Bluetooth Profiles, and so forth.

As shown in the embodiment of FIG. 3, device **100** may comprise a dual processor architecture including a host processor **102** and a radio processor **104** (e.g., a base band processor). The host processor **102** and the radio processor **104** may be configured to communicate with each other using interfaces **106** such as one or more universal serial bus (USB) interfaces, micro-USB interfaces, universal asynchronous receiver-transmitter (UART) interfaces, general purpose input/output (GPIO) interfaces, control/status lines, control/data lines, shared memory, and so forth.

The host processor **102** may be responsible for executing various software programs such as application programs and system programs to provide computing and processing operations for device **100**. The radio processor **104** may be responsible for performing various voice and data communications operations for device **100** such as transmitting and receiving voice and data information over one or more wireless communications channels. Although embodiments of the dual processor architecture may be described as comprising the host processor **102** and the radio processor **104** for purposes of illustration, the dual processor architecture of device **100** may comprise additional processors, may be implemented as a dual- or multi-core chip with both host processor **102** and radio processor **104** on a single chip, etc.

In various embodiments, the host processor **102** may be implemented as a host central processing unit (CPU) using any suitable processor or logic device, such as a general purpose processor. The host processor **102** may comprise, or be implemented as, a chip multiprocessor (CMP), dedicated processor, embedded processor, media processor, input/output (I/O) processor, co-processor, a field programmable gate

array (FPGA), a programmable logic device (PLD), or other processing device in alternative embodiments. In an exemplary embodiment, host processor **102** is an OMAP2, such as an OMAP2431 processor, manufactured by Texas Instruments, Inc.

The host processor **102** may be configured to provide processing or computing resources to device **100**. For example, the host processor **102** may be responsible for executing various software programs such as application programs and system programs to provide computing and processing operations for device **100**. Examples of application programs may include, for example, a telephone application, voicemail application, e-mail application, instant message (IM) application, short message service (SMS) application, multimedia message service (MMS) application, web browser application, personal information manager (PIM) application, contact management application, calendar application, scheduling application, task management application, word processing application, spreadsheet application, database application, video player application, audio player application, multimedia player application, digital camera application, video camera application, media management application, a gaming application, and so forth. The application software may provide a graphical user interface (GUI) to communicate information between device **100** and a user.

System programs assist in the running of a computer system. System programs may be directly responsible for controlling, integrating, and managing the individual hardware components of the computer system. Examples of system programs may include, for example, an operating system (OS), device drivers, programming tools, utility programs, software libraries, an application programming interface (API), graphical user interface (GUI), and so forth. Device **100** may utilize any suitable OS in accordance with the described embodiments such as a Palm OS®, Palm OS® Cobalt, Microsoft® Windows OS, Microsoft Windows® CE, Microsoft Pocket PC, Microsoft Mobile, Symbian OS™, Embedix OS, Linux, Binary Run-time Environment for Wireless (BREW) OS, JavaOS, a Wireless Application Protocol (WAP) OS, and so forth.

Device **100** may comprise a memory **108** coupled to the host processor **102**. In various embodiments, the memory **108** may be configured to store one or more software programs to be executed by the host processor **102**. The memory **108** may be implemented using any machine-readable or computer-readable media capable of storing data such as volatile memory or non-volatile memory, removable or non-removable memory, erasable or non-erasable memory, writeable or re-writable memory, and so forth. Examples of machine-readable storage media may include, without limitation, random-access memory (RAM), dynamic RAM (DRAM), Double-Data-Rate DRAM (DDR), synchronous DRAM (SDRAM), static RAM (SRAM), read-only memory (ROM), programmable ROM (PROM), erasable programmable ROM (EPROM), electrically erasable programmable ROM (EEPROM), flash memory (e.g., NOR or NAND flash memory), or any other type of media suitable for storing information.

Although the memory **108** may be shown as being separate from the host processor **102** for purposes of illustration, in various embodiments some portion or the entire memory **108** may be included on the same integrated circuit as the host processor **102**. Alternatively, some portion or the entire memory **108** may be disposed on an integrated circuit or other medium (e.g., hard disk drive) external to the integrated circuit of host processor **102**. In various embodiments, device **100** may comprise an expansion slot to support a multimedia and/or memory card, for example.

## 5

Device **100** may comprise a user input device **110** coupled to the host processor **102**. The user input device **110** may comprise, for example, a QWERTY key layout and an integrated number dial pad. Device **100** also may comprise various keys, buttons, and switches such as, for example, input keys, preset and programmable hot keys, left and right action buttons, a navigation button such as a multidirectional navigation button, phone/send and power/end buttons, preset and programmable shortcut buttons, a volume rocker switch, a ringer on/off switch having a vibrate mode, a keypad, an alphanumeric keypad, and so forth.

The host processor **102** may be coupled to a display **112**. The display **112** may comprise any suitable visual interface for displaying content to a user of device **100**. For example, the display **112** may be implemented by a liquid crystal display (LCD) such as a touch-sensitive color (e.g., 16-bit color) thin-film transistor (TFT) LCD screen. In some embodiments, the touch-sensitive LCD may be used with a stylus and/or a handwriting recognizer program.

Device **100** may comprise an input/output (I/O) interface **114** coupled to the host processor **102**. The I/O interface **114** may comprise one or more I/O devices such as a serial connection port, an infrared port, integrated Bluetooth® wireless capability, and/or integrated 802.11x (WiFi) wireless capability, to enable wired (e.g., USB cable) and/or wireless connection to a local computer system, such as a local personal computer (PC). In various implementations, device **100** may be configured to transfer and/or synchronize information with the local computer system.

The host processor **102** may be coupled to various audio/video (A/V) devices **116** that support A/V capability of device **100**. Examples of A/V devices **116** may include, for example, a microphone, one or more speakers, an audio port to connect an audio headset, an audio coder/decoder (codec), an audio player, a digital camera, a video camera, a video codec, a video player, and so forth.

The host processor **102** may be coupled to a power supply **118** configured to supply and manage power to the elements of device **100**. In various embodiments, the power supply **118** may be implemented by a rechargeable battery, such as a removable and rechargeable lithium ion battery to provide direct current (DC) power, and/or an alternating current (AC) adapter to draw power from a standard AC main power supply.

As mentioned above, the radio processor **104** may perform voice and/or data communication operations for device **100**. For example, the radio processor **104** may be configured to communicate voice information and/or data information over one or more assigned frequency bands of a wireless communication channel. In various embodiments, the radio processor **104** may be implemented as a communications processor using any suitable processor or logic device, such as a modem processor or base band processor. Although some embodiments may be described with the radio processor **104** implemented as a modem processor or base band processor by way of example, it may be appreciated that the embodiments are not limited in this context. For example, the radio processor **104** may comprise, or be implemented as, a digital signal processor (DSP), media access control (MAC) processor, or any other type of communications processor in accordance with the described embodiments. Radio processor **104** may be any of a plurality of modems manufactured by Qualcomm, Inc. or other manufacturers.

In various embodiments, the radio processor **104** may perform analog and/or digital base band operations for device **100**. For example, the radio processor **104** may perform digital-to-analog conversion (DAC), analog-to-digital conversion

## 6

(ADC), modulation, demodulation, encoding, decoding, encryption, decryption, and so forth.

Device **100** may comprise a transceiver module **120** coupled to the radio processor **104**. The transceiver module **120** may comprise one or more transceivers configured to communicate using different types of protocols, communication ranges, operating power requirements, RF sub-bands, information types (e.g., voice or data), use scenarios, applications, and so forth. In various embodiments, the transceiver module **120** may comprise one or more transceivers configured to support voice communication for a cellular radiotelephone system such as a GSM, UMTS, and/or CDMA system. The transceiver module **120** also may comprise one or more transceivers configured to perform data communications in accordance with one or more wireless communications protocols such as WWAN protocols (e.g., GSM/GPRS protocols, CDMA/1xRTT protocols, EDGE protocols, EV-DO protocols, EV-DV protocols, HSDPA protocols, etc.), WLAN protocols (e.g., IEEE 802.11a/b/g/n, IEEE 802.16, IEEE 802.20, etc.), PAN protocols, Infrared protocols, Bluetooth protocols, EMI protocols including passive or active RFID protocols, and so forth.

The transceiver module **120** may be implemented using one or more chips as desired for a given implementation. Although the transceiver module **120** may be shown as being separate from and external to the radio processor **104** for purposes of illustration, in various embodiments some portion or the entire transceiver module **120** may be included on the same integrated circuit as the radio processor **104**.

Device **100** may comprise an antenna system **122** for transmitting and/or receiving electrical signals. As shown, the antenna system **122** may be coupled to the radio processor **104** through the transceiver module **120**. The antenna system **122** may comprise or be implemented as one or more internal antennas and/or external antennas.

Device **100** may comprise a memory **124** coupled to the radio processor **104**. The memory **124** may be implemented using one or more types of machine-readable or computer-readable media capable of storing data such as volatile memory or non-volatile memory, removable or non-removable memory, erasable or non-erasable memory, writeable or re-writeable memory, etc. The memory **124** may comprise, for example, flash memory and secure digital (SD) RAM. Although the memory **124** may be shown as being separate from and external to the radio processor **104** for purposes of illustration, in various embodiments some portion or the entire memory **124** may be included on the same integrated circuit as the radio processor **104**.

Device **100** may comprise a subscriber identity module (SIM) **126** coupled to the radio processor **104**. The SIM **126** may comprise, for example, a removable or non-removable smart card configured to encrypt voice and data transmissions and to store user-specific data for allowing a voice or data communications network to identify and authenticate the user. The SIM **126** also may store data such as personal settings specific to the user.

Device **100** may comprise an I/O interface **128** coupled to the radio processor **104**. The I/O interface **128** may comprise one or more I/O devices to enable wired (e.g., serial, cable, etc.) and/or wireless (e.g., WiFi, short range, etc.) communication between device **100** and one or more external computer systems.

In various embodiments, device **100** may comprise location or position determination capabilities. Device **100** may employ one or more location determination techniques including, for example, Global Positioning System (GPS) techniques, Cell Global Identity (CGI) techniques, CGI

including timing advance (TA) techniques, Enhanced Forward Link Trilateration (EFLT) techniques, Time Difference of Arrival (TDOA) techniques, Angle of Arrival (AOA) techniques, Advanced Forward Link Trilateration (AFTL) techniques, Observed Time Difference of Arrival (OTDOA), Enhanced Observed Time Difference (EOTD) techniques, Assisted GPS (AGPS) techniques, hybrid techniques (e.g., GPS/CGI, AGPS/CGI, GPS/AFTL or AGPS/AFTL for CDMA networks, GPS/EOTD or AGPS/EOTD for GSM/GPRS networks, GPS/OTDOA or AGPS/OTDOA for UMTS networks), etc.

Device **100** may be configured to operate in one or more location determination modes including, for example, a standalone mode, a mobile station (MS) assisted mode, and/or a MS-based mode. In a standalone mode, such as a standalone GPS mode, device **100** may be configured to determine its position without receiving wireless navigation data from the network, though it may receive certain types of position assist data, such as almanac, ephemeris, and coarse data. In a standalone mode, device **100** may comprise a local location determination circuit **134** (e.g., a GPS receiver) which may be integrated within housing **11** (FIG. 1) configured to receive satellite data via an antenna **135** and to calculate a position fix. Local location determination circuit may alternatively comprise a GPS receiver in a second housing separate from housing **11** but in the vicinity of device **100** and configured to communicate with device **100** wirelessly (e.g., via a PAN, such as Bluetooth). When operating in an MS-assisted mode or an MS-based mode, however, device **100** may be configured to communicate over a radio access network **130** (e.g., UMTS radio access network) with a remote computer **132** (e.g., a location determination entity (PDE), a location proxy server (LPS) and/or a mobile positioning center (MPC), etc.).

In an MS-assisted mode, such as an MS-assisted AGPS mode, the remote computer **132** may be configured to determine the position of the mobile computing device and provide wireless data comprising a position fix. In an MS-based mode, such as an MS-based AGPS mode, device **100** may be configured to determine its position using acquisition data or other wireless data from the remote computer **132**. The acquisition data may be provided periodically. In various implementations, device **100** and the remote computer **132** may be configured to communicate according to a suitable MS-PDE protocol (e.g., MS-LPS or MS-MPC protocol) such as the TIA/EIA standard IS-801 message protocol for MS-assisted and MS-based sessions in a CDMA radiotelephone system.

When assisting the mobile computing device **100**, the remote computer **132** may handle various processing operations and also may provide information to aid location determination. Examples of position assist data may include satellite-based measurements, terrestrial-based measurements, and/or system-based measurements such as satellite almanac information, GPS code phase measurements, ionospheric data, ephemeris data, time correction information, altitude estimates, timing offsets, forward/reverse link calibration, coarse data, and so forth.

In various implementations, the position assist data provided by the remote computer **132** may improve the speed of satellite acquisition and the probability of a position fix by concentrating the search for a GPS signal and/or may improve the accuracy of location determination. Each position fix or series of position fixes may be available at device **100** and/or at the remote computer **132** depending on the location determination mode. In some cases, data calls may be made and position assist data may be sent to device **100** from the remote computer **132** for every position fix (e.g., in an ad hoc mode).

In other cases, data calls may be made and position assist data may be sent periodically and/or as needed.

In various embodiments, device **100** may comprise dedicated hardware circuits or structures, or a combination of dedicated hardware and associated software, to support location determination. For example, the transceiver module **120** and the antenna system **122** may comprise GPS receiver or transceiver hardware and one or more associated antennas coupled to the radio processor **104** to support location determination.

The host processor **102** may comprise and/or implement at least one LBS (location-based service) application. In general, the LBS application may comprise any type of client application executed by the host processor **102**, such as a GPS application, configured to communicate location requests (e.g., requests for position fixes) and location responses. Examples of LBS applications include, without limitation, wireless 911 emergency services, roadside assistance, asset tracking, fleet management, friends and family locator services, dating services, and navigation services which may provide the user with maps, directions, routing, traffic updates, mass transit schedules, information regarding local points-of-interest (POI) such as restaurants, hotels, landmarks, and entertainment venues, and other types of LBS services in accordance with the described embodiments.

The LBS application may be configured to send a location request in response to receiving input from device **100** or from a source external to device **100**. For example, the user of device **100** may interact with a data input device to command the LBS application to send a location request. The LBS application also may send a location request in response to receiving input from an external network element or computing device that is attempting to locate the user of device **100**. In some cases, the LBS application also may be configured to automatically, periodically, and/or autonomously send location requests.

Although other applications may operate without regard to the location of device **100**, in various embodiments, the LBS application may request and receive position information to enhance the functionality of one or more of the other applications. For example, position information may be provided in conjunction with a messaging application to locate the sender or recipient of a message. Position information may be provided to a web browser application to generate directions to a location associated with a particular website. Positioning information may be provided to a personal management application to generate location-based alerts and/or directions to a meeting place.

The radio processor **104** may be configured to receive location requests from an LBS API handler on host processor **102** and may forward location responses to the LBS API handler for delivery to the LBS application through the LBS API. Radio processor **104** may be configured to communicate securely over a network with remote computer **132** (e.g., PDE, LPS or MPC) configured to provide authentication and authorization services and/or a variety of geo-services. For example, radio processor **104** may be configured to communicate with a PDE configured to verify privacy for location requests, allow authorized access to a location server, and provide various location server services. Radio processor **104** also may be configured to communicate with a PDE to request and receive geo-service information. Examples of geo-service information may include mapping information, routing information, geo-coding and reverse geo-coding information for addresses and coordinates, POI information, and so forth.

Radio processor **104** may be configured to invoke a position fix by configuring a position engine and requesting a

position fix. For example, a position engine interface on radio processor **104** may set configuration parameters that control the location determination process. Examples of configuration parameters may include, without limitation, location determination mode (e.g., standalone, MS-assisted, MS-based), actual or estimated number of position fixes (e.g., single position fix, series of position fixes, request position assist data without a position fix), time interval between position fixes, Quality of Service (QoS) values, optimization parameters (e.g., optimized for speed, accuracy, or payload), PDE address (e.g., IP address and port number of LPS or MPC), etc.

Radio processor **104** also may set request/response parameters to request and return various types of position information. Examples of request/response parameters may include current location, latitude, longitude, altitude, heading, vector information such as horizontal and vertical velocity, sector-based position location, position fix method, level of accuracy, time offset, position uncertainty, device orientation, client initialization and registration, and so forth.

The radio processor **104** may comprise or implement a position engine such as a GPS engine. In various embodiments, the position engine may be configured to provide location determination capabilities for device **100**. In some embodiments, the position engine may be implemented as software operating in conjunction with hardware (e.g., GPS receiver hardware) allowing device **100** to receive and process GPS satellites signals for location determination. In one embodiment, the position engine may be implemented as a QUALCOMM® gpsOne® engine.

In various implementations, the position engine may employ one or more location determination techniques such as GPS, CGI, CGI+TA, EFLT, TDOA, AOA, AFTL, OTDOA, EOTD, AGPS, GPS/AGPS, hybrid techniques, and so forth. The position engine also may be configured to operate in one or more location determination modes including a standalone mode, an MS-assisted mode, and an MS-based mode. The determined position information generated and/or obtained by the position engine generally may comprise any type of information associated with the location of device **100**. Examples of position information may include, without limitation, current location, latitude, longitude, altitude, heading information, vector information such as horizontal and vertical velocity, sector-based position location, position fix information, position uncertainty, device orientation, and so forth.

Referring now to FIGS. 4-10, various embodiments of systems and methods for updating position assist data will be described. When device **100** receives a request for a position fix (e.g., from an LBS application, a user, or other requester), device **100** is configured to use the position assist data to calculate the position fix. If one or more of the position assist data are not up-to-date or "fresh," device **100** may need to update the data before responding to the request. Further, by keeping the coarse data as up-to-date as possible, requests for position fixes can be processed quicker. Device **100** may even be able to respond to a request for a position fix without a new position calculation depending on the freshness of the coarse data and the requirements of the position fix. The coarse data may be accurate enough to satisfy the needs of the request.

Almanac and ephemeris data are used by device **100** to assist in acquiring GPS satellite signals. Depending on the circumstances of device **100** at the time of the request for a position fix, the time required to update expired almanac and ephemeris data could be as much as fifteen minutes or more, whereas a delay of over a second or two can result in an undesirable user experience. Accordingly, one or more of the systems and methods described below may be implemented

alone or together to keep the almanac, ephemeris, coarse and other position assist data as up to date as possible.

Referring to FIG. 4, device **100** is configured to determine the likelihood of a need for an update to position assist data. At step **400**, device **100** is configured to store at least one type of position assist data (e.g., almanac, ephemeris, coarse, MS-assist, etc.). At step **402**, device **100** determines whether it is in a first mode or a second mode. If device **100** is in a first mode (mode **1**), updates of position assist data in an autonomous, or automatic manner, are disabled, as shown in step **406**. A second mode, (mode **2**) enables updates of position assist data, which may be done automatically, autonomously, periodically, without user input, etc., as shown at step **404**. Step **402** can determine the mode of device with reference to a flag in non-volatile memory or by another mechanism. At step **408**, device **100** determines whether it has been used for a position fix yet (e.g., since manufacture, since a hard reboot, since a soft reboot, etc.) and if it has, and (step **410**) the position fix has not been due to an emergency position fix (e.g., E-911 service), at step **412** mode **2** is selected to enable updates of position assist data. At step **408**, if device **100** has not been used yet for a position fix, device **100** determines whether applications requiring a position fix have been installed at step **414**. If applications requiring a position fix have been installed, mode **2** is selected at step **412** to enable updates of position assist data. In some embodiments, even if applications requiring a position fix have been installed as determined at step **414**, mode **2** may not be selected based on this criteria if the applications do not meet an additional criteria at step **415**. For example, it may be determined at step **415** whether the installed applications have been used to obtain a position fix within a predetermined or calculated (e.g. based on history of usage of the position fix ability by the applications) amount of time, whether the currently stored position data is capable of providing an accurate enough position fix for the application within a suitable amount of time when requested by the application, etc.

If applications requiring a position fix have not been installed at step **414** or meet the criteria at step **415**, other criteria may be checked at step **416**. If the device has not been used for a position fix, and no applications requiring position fix have been installed in this embodiment, device **100** remains in mode **1**, which disables updates of position assist data as shown in step **406**. Alternatively, only one or two of steps **408**, **410**, **414**, and **416** may be used to make the determination of whether to enable updates of position assist data.

As mentioned, device **100** may store a flag in non-volatile memory or other indication for whether device **100** has been used for a non-emergency position fix and/or whether or not any applications that might request position fixes have been installed on device **100**. Until a flag is set under one of these circumstances, device **100** may remain in mode **1** to disable updates of position assist data, which may disable updates of some or all types of position assist data. In mode **2**, position assist data may be updated in response to any number of different triggering events, such as, the initial determination to enter mode **2**, a user input device, a request for position fix from an application or other user, and/or one or more of a variety of periodic, autonomous, or automatic triggers to update position assist data, such as those described herein below. In some embodiments the triggering event may be the launch of an application that may use position fix information, etc. In some of these embodiments, the position assist data may be updated upon launch of the application even when the application does not request a position fix.

The determination of whether an application is of the type to request a position fix could be made by viewing a header



file or a library file associated with the application, by having the device **100** or a user of device **100** manually test an application, by viewing a security level or certification data associated with the application (e.g., certified by a wireless carrier to request position fixes), by providing a prompt to a user to have the user select whether a newly-loaded application requires position fixes, by checking a profile associated with the application, by searching one or more data stores which may be local to or remote from (e.g. accessible across a network such as the Internet by) device **100**, and/or by other mechanisms. Device **100** may in an exemplary embodiment only be capable of identifying whether certain types of applications require position fixes, and may, therefore, make the determination of whether to stay in mode **1** only with respect to those applications. In this circumstance, device **100** may await a request for a position fix from an application before entering mode **2**, even though the application is one which requires position fixes, since device **100** is incapable of identifying it as an application requiring position fixes.

Applications requiring a position fix may be a navigation application, a child finder application, other LBS applications, or other applications requiring a position fix, whether original equipment software or loaded subsequent to manufacture via a third-party application.

In some embodiments, if a triggering event occurred, the position assist data may be updated regularly/periodically (e.g. autonomously) as a response to the initial triggering event. The update may occur at regular intervals, at irregular intervals, at calculated intervals such as calculated intervals that vary based on other criteria, and/or in some other manner, including in the manner described below for updating in response to a request for a position fix.

Referring now to FIG. **5**, device **100** is configured to store at least one type of position assist data at step **500**. At step **502**, a wireless communication call is established which is unrelated to a request for position assist data, such as a telephone call or data communication call for email or other data communications. Device **100** is configured to communicate a request for updated position assist data for one or more of the types of position assist data during the wireless communication call, as shown at step **506**. According to an alternative embodiment, at step **504**, a determination of whether an update is needed can be made. The determination at step **504** can be made based on a time stamp associated with the type of position assist data stored in memory on device **100**, which can be used by device **100** to derive a time period since the position assist data was last updated. Alternatively, or in addition, the determination at step **504** can be made based on a change in position of device **100**, which may be determined as described herein with reference to FIG. **10**.

In this embodiment, a request for position assist data from a wireless network is made during a wireless communication call established for another application. The position assist data can be interspersed with the voice and/or data communications received from the wireless network in a manner that appears transparent to a user of device **100**. The request from device **100** and/or the data in response to the request from the wireless network can come before, after, or interspersed within the voice and/or data communications. The position assist data may be almanac, ephemeris, MS-assist data, or other position assist data.

In an exemplary embodiment, device **100** may determine that an update of a type of position assist data is needed and then may wait until a wireless communication connection or session has been set up for an unrelated purpose and then make the request for position assist data from the wireless network at that time. The request for position assist data can

be “piggybacked” on the unrelated wireless communication and the responsive position assist data can likewise be “piggybacked” on the response signal. According to another exemplary embodiment, the request and/or responsive position assist data can be communicated on a control signaling data path, side band frequency, or other channel which may or may not be in use by the voice and/or data call which triggered the request for position assist data.

Referring to FIG. **6A**, device **100** may be configured to update **652** position assist data in response to a request **650** from an application for a position fix. Device **100** may be configured to continue to update the position assist data (e.g. may continue to obtain position fixes) after the initial request, based on the receipt of the initial request for the position fix even though no application of device **100** has requested subsequent position fixes. The subsequent position assist data may be obtained immediately (e.g. within 30, 15, 10, 5, and/or 3 minutes) following the initial request for a position fix, or may be obtained after a more extended period of time (e.g. more than 15 minutes, more than 30 minutes, more than 45 minutes, more than 2 hours, more than 4 hours, more than 8 hours, and/or more than 12 hours after the initial position fix request and/or within a week, a day, 16 hours, 12 hours, 8 hours, 6 hours, 4 hours, 2 hours, and/or 1 hour of the initial position fix request). In some embodiments, device **100** may be configured to obtain position assist data (e.g. new position fixes) at least about 1, 2, 3, 4, 5, 6, 7, and/or 8 additional times based on the receipt of the initial request from the application and without position fixes being requested. In some embodiments, device **100** may be configured to obtain position assist data (e.g. new position fixes) a certain number of additional times, which number may be set (e.g. pre-set, calculated, etc.) at or below 50, 30, 25, 20, 15, 10, 8, and/or 5 additional times based on the receipt of the initial request from the application and without position fixes being requested.

Referring now to FIG. **6B**, device **100** is configured to generate position assist data periodically at step **600**. At step **602**, if a request for a position fix is received, device **100** maintains the same period of generating position assist data. However, if a period of time X passes without receiving a request for a position fix, then the time period between generating additional position assist data is increased at step **604** by a period Y. In this embodiment, a processor of device **100** is configured to receive a request (e.g., internally from an application or externally from a user or other external application) for a position fix and to provide the position fix based on position assist data stored in memory. The processor may be configured to change the time period between subsequent steps of generating updated position assist data, for example, based on whether a subsequent request for position fix is received from a requester. In this embodiment, the processor is configured to increase the time period a plurality of times between each subsequent request for updated position assist data so long as no subsequent request for position fix is received. This may be referred to as a “throttling” algorithm or other algorithm which increases the time period between subsequent requests for position assist data so long as no request for a position fix is received from a requester.

According to one exemplary embodiment, device **100**, after completion of a position fix, will periodically update one or more types of position assist data based on the assumption that there will likely be more position fixes in the near future. According to one embodiment, device **100** assumes that the likelihood of receiving requests for additional position fixes will decrease over time. Therefore, logic is used to determine how frequently to update the position assist data. For example, X minutes after a position fix, device **100** is config-

ured to autonomously, automatically, or without user input, request a position assist data update (e.g., ephemeris data or calculation of coarse data). If a user or other requester has not requested another fix after X plus Y minutes from the last autonomous update of position assist data, device 100 is configured to automatically or autonomously request another update. After a period of time Z without receiving a request for a position fix, device 100 is configured to cease further automatic updates of position assist data according to this algorithm (but may resume requests for position fix data according to other triggering events, such as those described herein).

According to one exemplary embodiment, after a position fix is calculated, if no request for a position fix has been received within approximately 60 minutes, device 100 is configured to initiate a request for position assist data without user input. Device 100 is then configured to wait for two hours before autonomously generating additional position assist data for one or more of the position assist data types. Device 100 then may wait four hours (e.g., X=60 minutes plus  $Y_1=4$  hours), eight hours (e.g., X=60 minutes plus  $Y_2=8$  hours), etc. before subsequent generations of position assist data. The time periods are merely exemplary and may alternatively be on the order of minutes, days, etc.

According to one embodiment, the position assist data is coarse data and device 100 is configured to generate updated coarse data by generating an updated position fix. According to another embodiment, device 100 is configured to periodically generate updated coarse data without regard to whether a request for position fix is received, to compare a plurality of coarse data points, to determine that the device 100 is substantially stationary, and to cease generating further updated coarse data if the device is substantially stationary. In an exemplary embodiment, after comparing X successive position fixes, device 100 determines that it has not moved and subsequent coarse data updates are halted, unless an additional position fix is specifically requested by a user or requester or client. In this embodiment, power consumption can be reduced.

Referring now to FIG. 7, at step 700, a mobile computing device ID or other identifying information is stored at a server accessible via a wireless network. The server can be configured to maintain an account for a mobile device and to provide one or more services to the mobile device, such as, backup/restore features for personal information on device 100, lock/kill pill features to lock and/or clear the memory of device 100 should it be lost or stolen, activation and registration processes for various services, picture messaging, short messaging service (SMS) messaging, multi-media messaging service (MMS) messaging, and other services.

The server may further be configured to store a time of last update for one or more types of position assist data, as shown at step 702. For example, if almanac data is programmed into device 100 at the factory, then the date of manufacture will be used as the last almanac update time initially. The server computer can be configured to track when almanac data expires and to then trigger a "push" or other communication of updated almanac data over a wireless network to device 100. At step 704, the server determines whether an update is needed and, if so, updated position assist data is transmitted or pushed to a mobile device 100 at step 706. The push data for updated position assist data may be done via a data connection, an SMS, or other data downloads. According to one exemplary embodiment, the download of data can be timed during a low use period, such as at night or during a time in which part or all of the device is powered down. The server may further be configured to download the updated position

assist data during an existing telephone or data call. The server may further be configured to download the updated position assist data in small portions. For example, the server would not need to track a time stamp of the last update if small chunks of data are periodically sent from time to time over a set time period, such as six months.

Referring now to FIG. 8, at step 800, device 100 is configured to store an expiration date for one or more types of position assist data. At step 802, device 100 is configured to determine whether an update is needed for one or more types of position assist data. For example, device 100 may maintain an expiration date for the position assist data and, upon expiration or reaching the time period for expiration, device 100 autonomously, automatically, or without user input, triggers a request to generate updated position assist data. Alternatively, at step 804 (which can be a process step or represent alternative embodiments), device 100 can determine whether it is configured for a manual update, in which case a user may be notified via the display, a chime, or other indication that one or more types of position assist data have expired. The user may then request via user input to device 100 updated position assist data as shown at step 808. Step 810 shows the scenario of an automatic request for an updated position assist data. In either event, the request may be sent via a wireless network to a position determination entity (PDE) or to a download server or by linking to a server via a universal resource locator (URL) that points to a location where position assist data may be downloaded (e.g., a U.S. Government website, etc). A user request for position assist data may also be accomplished by sending a text message, such as an SMS or mobile-originated-short message service (MO-SMS), by setting up a data connection to a PDE or another download server on a carrier's network, or by setting up a data connection to an established public site for almanac data (e.g., U.S. Government website, etc.).

According to another exemplary embodiment, device 100 may be configured to provide an indication to a user via the display or speaker (e.g., an icon, chime, tone, etc.) that device 100 is requesting and/or receiving updated position assist data. Advantageously, the user will then know that processing time is being spent on the operation, in the event that sluggish operation is caused for other applications or processes.

According to one exemplary embodiment, the download of position assist data may be by method of file transfer and may occur in portions of the complete file.

Referring now to FIG. 9, at a step 900, the device 100 detects that it has been powered up. At step 902, a power up sequence is performed, such as, powering up the processor or processors, enabling the display, etc. At step 904, if a time stamp check is not required (which may be a process step or represent alternative embodiments), updated position assist data is generated at step 906 automatically, autonomously, and/or without user input. The position assist data may be generated by sending a request for updated position assist data and/or by generating a new position fix to create new coarse data. If a time stamp check is required, at step 908 device 100 determines the period of time since the last update of the type of position assist data and if the period is beyond a predetermined threshold representing "fresh" position assist data, then the process proceeds to step 906 to generate updated position assist data.

According to one embodiment, every time device 100 is powered up, updated position assist data of at least one type is generated.

According to another embodiment, each time device 100 is powered up, position assist data of at least one type is auto-

matically generated provided a time stamp associated with the data is greater than a predetermined time period representing “fresh” data.

According to one embodiment, coarse data may comprise a position fix, a time stamp indicating the time at which the position fix was calculated, and accuracy data indicative of the level of accuracy of the position fix, and/or other data.

Referring now to FIG. 10, device 100 is configured to detect whether a change in position of device 100 has occurred at step 1000. If a change in position has been detected of sufficient significance (e.g., greater than a predetermined threshold, or data showing velocity and/or acceleration), at step 1002, updated position assist data is generated. Device 100 can be configured to detect an event that signals movement of device 100 (e.g., system ID/network ID (SID/NID), overhead message changes, base station (BS) latitude/longitude in overhead message changes beyond some threshold, etc.). Upon detecting this change, device 100 may be configured to automatically, autonomously, or without user input initiate or trigger a request for an update of position assist data. In some embodiments, the decision to update position assist data is based on the number of changes (e.g. changes in SID/NID) identified (e.g. such that a fixed or adjustable threshold number of changes need to be detected before triggering an update and/or that a threshold number of unique identifiers/stations need to be registered before an update is made based on this criteria).

Ephemeris data is different based on location. An indication of movement would indicate the possible need for an update of ephemeris data. According to one exemplary embodiment, device 100 is configured to determine whether it moved within 30, 60, 90 minutes or some other predetermined period of time and, if so, the time period of which the position assist data is considered “fresh” or useable may be decreased or reduced to zero. Alternatively, if device 100 indicates that it has not moved, device 100 may be configured to not update the position assist data for the entire predetermined period of time, whether it be 30, 60, 90 minutes or some other period of time.

In alternative embodiments, geographic designations other than SID/NID may be used, such as a cellular base station site region, a circular, square or other shaped region with predetermined parameters, etc.

Further, while data may be received from an overhead message, such as a signaling message provided continuously to a mobile device over a wireless network regardless of whether a data or telephone communication session has been established, the SID/NID or BS latitude/longitude may be provided over any communication signal. For example, device 100 may be configured to receive such an overhead message at very short intervals, such as milliseconds, tenths of seconds, or seconds. The change in position of the device may further be determined by calculating position fixes, such as a stand alone, MS-assist, MS-based, PDE-based, or other position fix.

Additionally, every reference to updating position assist data made above is a reference to updating any one type of position assist data, updating any combination of two or more types of position data, and/or updating each type of position assist data. All such variations and combinations are contemplated for each reference above to updating position assist data.

With reference to the disclosure and claims, use of the phrase “based on” means “based in least in part on,” and use of the term “a” or “an” means “one or more” or “at least one.” Further, any of the steps of any of the methods disclosed herein may be combined with any of the other steps and/or

rearranged with other steps in alternative embodiments. Specifically, various embodiments may make use of different combinations of parts or all of the methods disclosed herein.

While the exemplary embodiments illustrated in the Figs., and described above are presently exemplary, it should be understood that these embodiments are offered by way of example only. For example, while some embodiments are shown with reference to receiving position assist data over a wireless network, the teachings herein may also be applied to receiving position assist data from GPS satellites, FM or AM radio signals, other wireless transmissions, wired connections, etc. Accordingly, the present invention is not limited to a particular embodiment, but extends to various modifications that nevertheless fall within the scope of the appended claims.

What is claimed is:

1. A mobile computing device, comprising:

a memory to store at least one type of position assist data and to store updated position assist data for the at least one type of position assist data;

a processing circuit to provide a position fix based on the at least one type of position assist data, the position fix provided in response to a position fix request received from an application, the processing circuit further configured to update the at least one type of position assist data in response to launching the application even when the application does not request position fixes, the at least one type of position assist data comprising a type of position assist data selected from the group consisting of almanac data, ephemeris data, and mobile-station assist data; and

a transceiver configured for wireless communication.

2. The mobile computing device of claim 1, wherein the processing circuit is to update the at least one type of position assist data by updating coarse data.

3. The mobile computing device of claim 1, wherein the processing circuit is to update the at least one type of position assist data by receiving data indicative of updated position assist data from the transceiver.

4. The mobile computing device of claim 1, wherein the processing circuit is configured to receive a request for the position fix from the application, to update the at least one type of position assist data stored in the memory based on the request for the position fix from the application, and to continue to update the at least one type of position assist data stored in the memory in response to the request for the position fix received from the application even when the application does not request subsequent position fixes.

5. The mobile computing device of claim 4, wherein the processing circuit is configured to update, at intervals, the at least one type of position assist data after the request for the position fix from the application, wherein the intervals are variable.

6. The mobile computing device of claim 4, wherein the processing circuit is configured to update the at least one type of position assist data a first time in response to the request for the position fix from the application, and to update the at least one type of position assist data at least a second time in response to the request for the position fix from the application, the second time being after the first time, the update of the at least one type of position assist data from the second time not being used to respond to the request for the position fix from the application.

7. The mobile computing device of claim 6, wherein the processing circuit is configured to update the at least one type of position assist data multiple times after the first time in

17

response to the request for the position fix from the application even when the application does not request subsequent position fixes.

8. The mobile computing device of claim 1, wherein the at least one type of position assist data comprises ephemeris data.

9. The mobile computing device of claim 1, wherein the at least one type of position assist data comprises almanac data.

10. A mobile computing device, comprising:

a memory to store at least one type of position assist data and to store updated position assist data for the at least one type of position assist data;

a processing circuit configured to provide a position fix based on the at least one type of position assist data and configured to update the at least one type of position assist data a defined number of times in response to the request for the position fix from an application even when the application does not request subsequent position fixes, the update of the at least one type of position assist data for the defined number of times not being used to respond to the request for the position fix from the application; and

a transceiver configured for wireless communication.

11. The mobile computing device of claim 10, wherein a second time of the defined number of times is immediately after a first time.

12. The mobile computing device of claim 10, wherein the processing circuit is further configured to operate in an oper-

18

ating mode in which the at least one type of position assist data is updated in response to launching the application, the application not configured to request the position fix upon launch of the application.

13. The mobile computing device of claim 10, wherein a second time of the defined number of times is not immediately after a first time.

14. The mobile computing device of claim 10, wherein an interval between a first time of the defined number of times and a subsequent time of the defined number of times is variable.

15. The mobile computing device of claim 10, wherein the processing circuit is to update the at least one type of position assist data by obtaining the position fix for the mobile computing device.

16. The mobile computing device of claim 10, wherein the processing circuit comprises a global positioning system engine.

17. The mobile computing device of claim 10, wherein the defined number of times is at least two.

18. The mobile computing device of claim 10, the processing circuit further configured to operate in an operating mode in which the at least one type of position assist data is updated upon launching the application and before the application requests the position fix.

\* \* \* \* \*