



US008988190B2

(12) **United States Patent**  
**Lawrence et al.**

(10) **Patent No.:** **US 8,988,190 B2**  
(45) **Date of Patent:** **Mar. 24, 2015**

(54) **GESTURE BASED ELECTRONIC LATCH FOR LAPTOP COMPUTERS**

(56) **References Cited**

(75) Inventors: **Bradley M. Lawrence**, Austin, TX (US); **Keith A. Kozak**, Round Rock, TX (US); **Nicolas A. Denhez**, San Francisco, CA (US)

(73) Assignee: **Dell Products, LP**, Round Rock, TX (US)

(\*) Notice: Subject to any disclaimer, the term of this patent is extended or adjusted under 35 U.S.C. 154(b) by 736 days.

(21) Appl. No.: **12/553,162**

(22) Filed: **Sep. 3, 2009**

(65) **Prior Publication Data**

US 2011/0050388 A1 Mar. 3, 2011

(51) **Int. Cl.**

**G05B 19/00** (2006.01)

**G06F 21/31** (2013.01)

**G06F 21/36** (2013.01)

**G06F 21/88** (2013.01)

(52) **U.S. Cl.**

CPC ..... **G06F 21/31** (2013.01); **G06F 21/316** (2013.01); **G06F 21/36** (2013.01); **G06F 21/88** (2013.01)

USPC ..... **340/5.8**; 715/863; 70/58; 710/200; 713/186; 345/173; 382/195; 178/19.01

(58) **Field of Classification Search**

CPC ..... G06F 3/04883; G06F 1/183; G06F 1/26; G06F 21/32; G06F 3/017; G06F 3/04847; E05B 47/0009; H04M 1/67

USPC ..... 340/5.8; 312/333; 345/156, 173; 361/679.57, 726, 732, 747; 715/863; 70/58; 710/200; 713/186; 382/195; 178/19.01

See application file for complete search history.

U.S. PATENT DOCUMENTS

4,426,862	A *	1/1984	Yamada et al.	70/69
4,742,426	A *	5/1988	Lavelle	361/171
4,853,829	A *	8/1989	Buzzelli	361/715
5,543,588	A *	8/1996	Bisset et al.	178/18.06
5,636,101	A	6/1997	Bonsall et al.	
5,821,930	A *	10/1998	Hansen	715/702
5,903,229	A *	5/1999	Kishi	341/20
5,933,085	A *	8/1999	Holcomb et al.	340/5.66
5,943,044	A *	8/1999	Martinelli et al.	345/174
6,008,983	A *	12/1999	Yen	361/679.11
6,008,992	A *	12/1999	Kawakami	361/726
6,096,984	A	8/2000	Howell et al.	
6,129,395	A	10/2000	Schlesener et al.	
6,134,116	A	10/2000	Hoss et al.	
6,249,606	B1 *	6/2001	Kiraly et al.	382/195
6,297,948	B1	10/2001	Buican et al.	
6,330,817	B1 *	12/2001	Frolov	70/280
6,337,918	B1 *	1/2002	Holehan	382/124
6,639,584	B1 *	10/2003	Li	345/173
6,867,701	B2	3/2005	Lawrence et al.	
7,016,187	B2	3/2006	Sura et al.	
7,088,576	B2	8/2006	Denhez	

(Continued)

Primary Examiner — Benjamin C. Lee

Assistant Examiner — Quang D Pham

(74) Attorney, Agent, or Firm — Larson Newman, LLP

(57) **ABSTRACT**

A portable information handling system includes a top cover, a base, and an electronic latch. The top cover is connected to the base. The top cover has a gesture sensitive surface configured to receive a trace. The electronic latch is in communication with the gesture sensitive surface, and is configured to latch the top cover and the base together. The electronic latch is further configured to unlatch the top cover from the base in response to receiving a signal representing that the trace received on the gesture sensitive surface is proper.

**14 Claims, 7 Drawing Sheets**

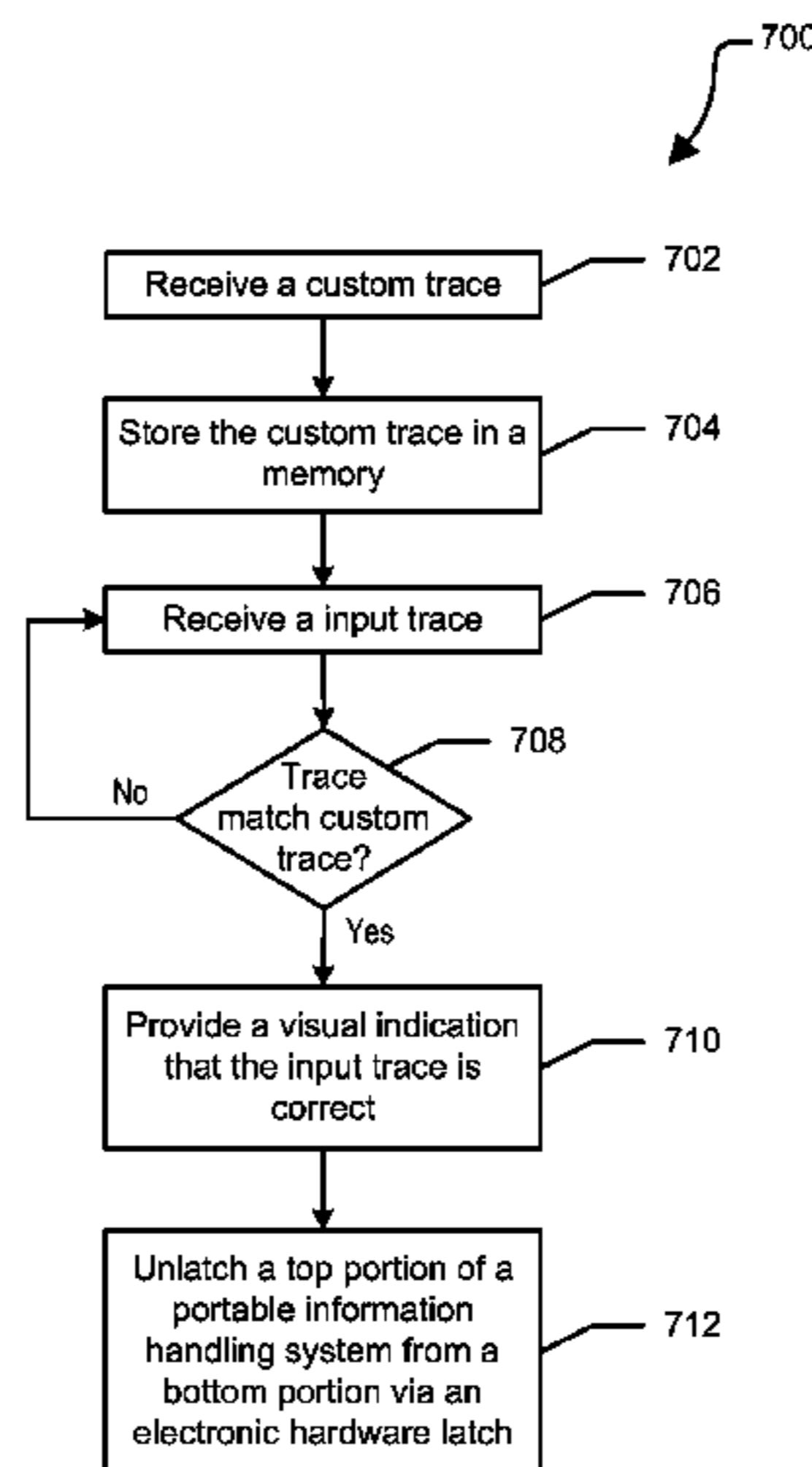

(56)

References Cited

U.S. PATENT DOCUMENTS

7,203,058	B2 *	4/2007	Hong	361/679.06	2007/0177769	A1 *	8/2007	Motoyama et al.	382/115
7,248,151	B2 *	7/2007	McCall	340/426.35	2007/0255961	A1 *	11/2007	Tracy et al.	713/186
7,295,882	B2	11/2007	Champion et al.		2008/0165145	A1 *	7/2008	Herz et al.	345/173
7,480,154	B2	1/2009	Lawrence et al.		2008/0168403	A1 *	7/2008	Westerman et al.	715/863
7,513,579	B2	4/2009	Nay et al.		2008/0223089	A1 *	9/2008	Tzeng et al.	70/58
7,855,634	B2 *	12/2010	Fitzgibbon et al.	340/5.71	2008/0253624	A1 *	10/2008	Wong et al.	382/124
2002/0006222	A1 *	1/2002	Inagaki et al.	382/181	2008/0297433	A1 *	12/2008	Heller et al.	345/2.1
2002/0109677	A1 *	8/2002	Taylor	345/173	2009/0045636	A1	2/2009	Marroquin et al.	
2002/0145862	A1 *	10/2002	Uehara et al.	362/85	2009/0083850	A1 *	3/2009	Fadell et al.	726/19
2003/0048600	A1 *	3/2003	Hsu et al.	361/683	2009/0108914	A1	4/2009	Zhang et al.	
2003/0142472	A1 *	7/2003	Park	361/683	2009/0122019	A1	5/2009	Lin et al.	
2004/0114315	A1 *	6/2004	Anlauff	361/681	2009/0138800	A1 *	5/2009	Anderson et al.	715/702
2004/0201601	A1	10/2004	Ke		2009/0158222	A1 *	6/2009	Kerr et al.	715/867
2004/0207596	A1 *	10/2004	Yu	345/156	2009/0164042	A1 *	6/2009	Handfield et al.	700/216
2005/0185369	A1	8/2005	Chiu et al.		2009/0179853	A1 *	7/2009	Beale	345/156
2005/0252260	A1 *	11/2005	Chu	70/262	2009/0184525	A1 *	7/2009	Tseng	292/300
2006/0023427	A1	2/2006	Strmiska et al.		2009/0203355	A1 *	8/2009	Clark	455/411
2006/0119481	A1 *	6/2006	Tethrake et al.	340/572.1	2009/0241072	A1 *	9/2009	Chaudhri et al.	715/863
2006/0236262	A1 *	10/2006	Bathiche et al.	715/786	2009/0262074	A1 *	10/2009	Nasiri et al.	345/158
2006/0267951	A1 *	11/2006	Rainisto	345/173	2009/0302990	A1 *	12/2009	Neilly et al.	337/312
2006/0268501	A1	11/2006	Marroquin et al.		2010/0013597	A1 *	1/2010	Determan et al.	340/5.82
2007/0013477	A1 *	1/2007	Fitzgibbon et al.	340/5.52	2010/0058252	A1 *	3/2010	Ko	715/863
2007/0018790	A1	1/2007	LaFrance		2010/0060417	A1 *	3/2010	Niinuma	340/5.82
2007/0077788	A1 *	4/2007	Jiang et al.	439/71	2010/0071041	A1 *	3/2010	Ikegami	726/6
2007/0133156	A1	6/2007	Ligtenberg et al.		2010/0123597	A1 *	5/2010	Kitsukawa	340/825
2007/0138806	A1	6/2007	Ligtenberg et al.		2010/0146619	A1 *	6/2010	Chen	726/19
2007/0150826	A1 *	6/2007	Anzures et al.	715/772	2010/0147041	A1 *	6/2010	Teicher et al.	70/58
					2011/0010626	A1 *	1/2011	Fino et al.	715/727
					2011/0066984	A1 *	3/2011	Li	715/863
					2011/0169764	A1 *	7/2011	Miyoshi	345/173

\* cited by examiner

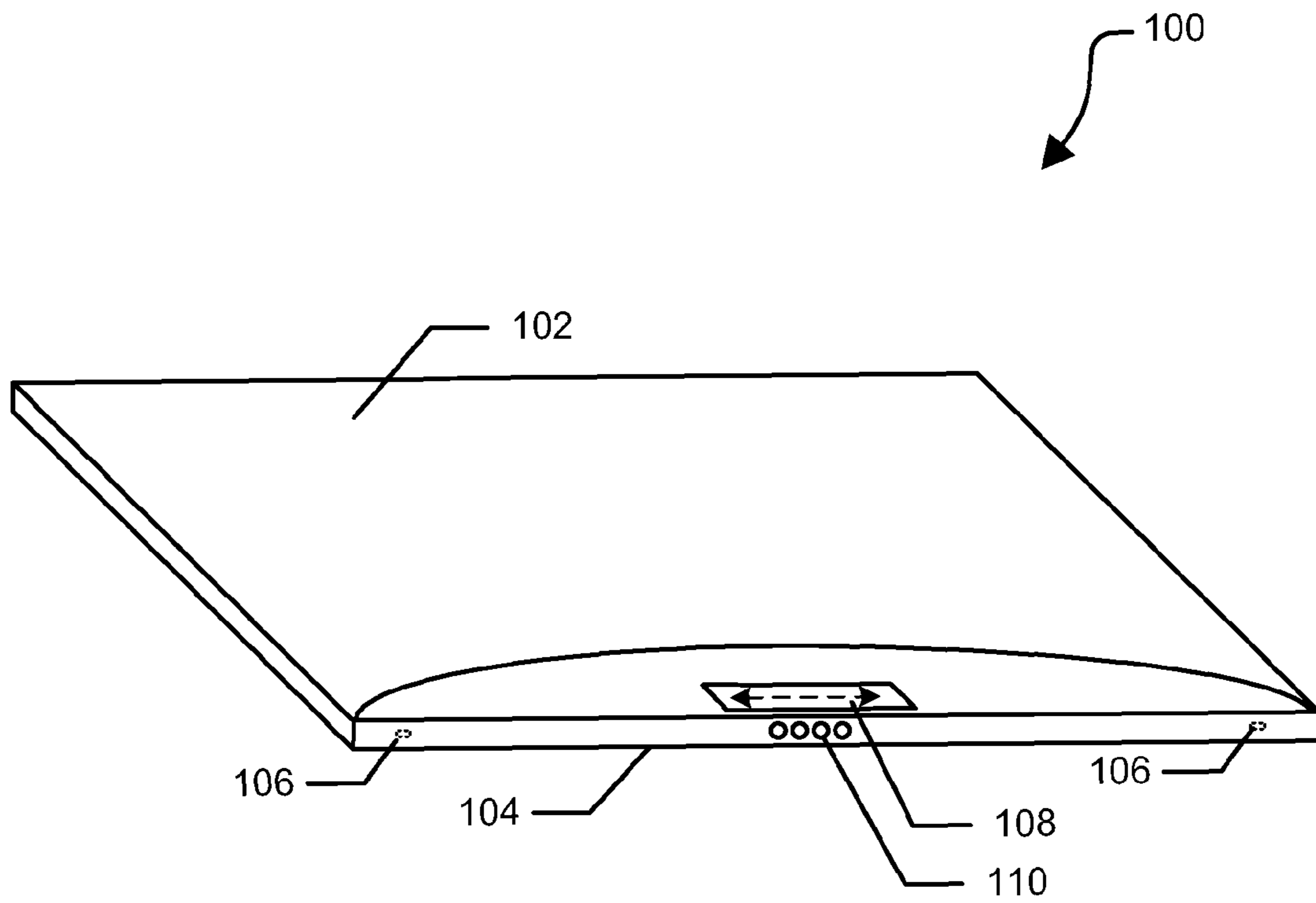

**FIG. 1**

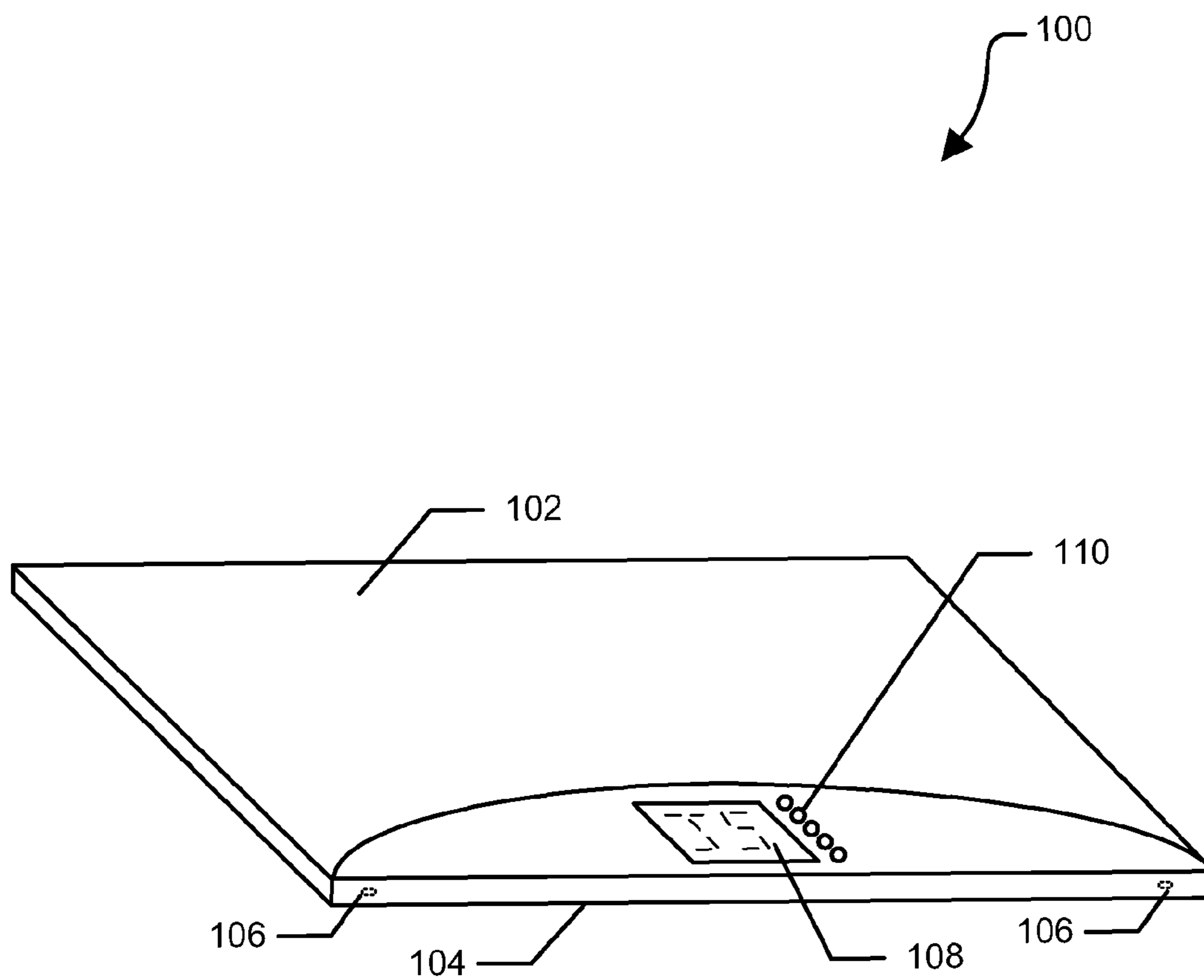

**FIG. 2**

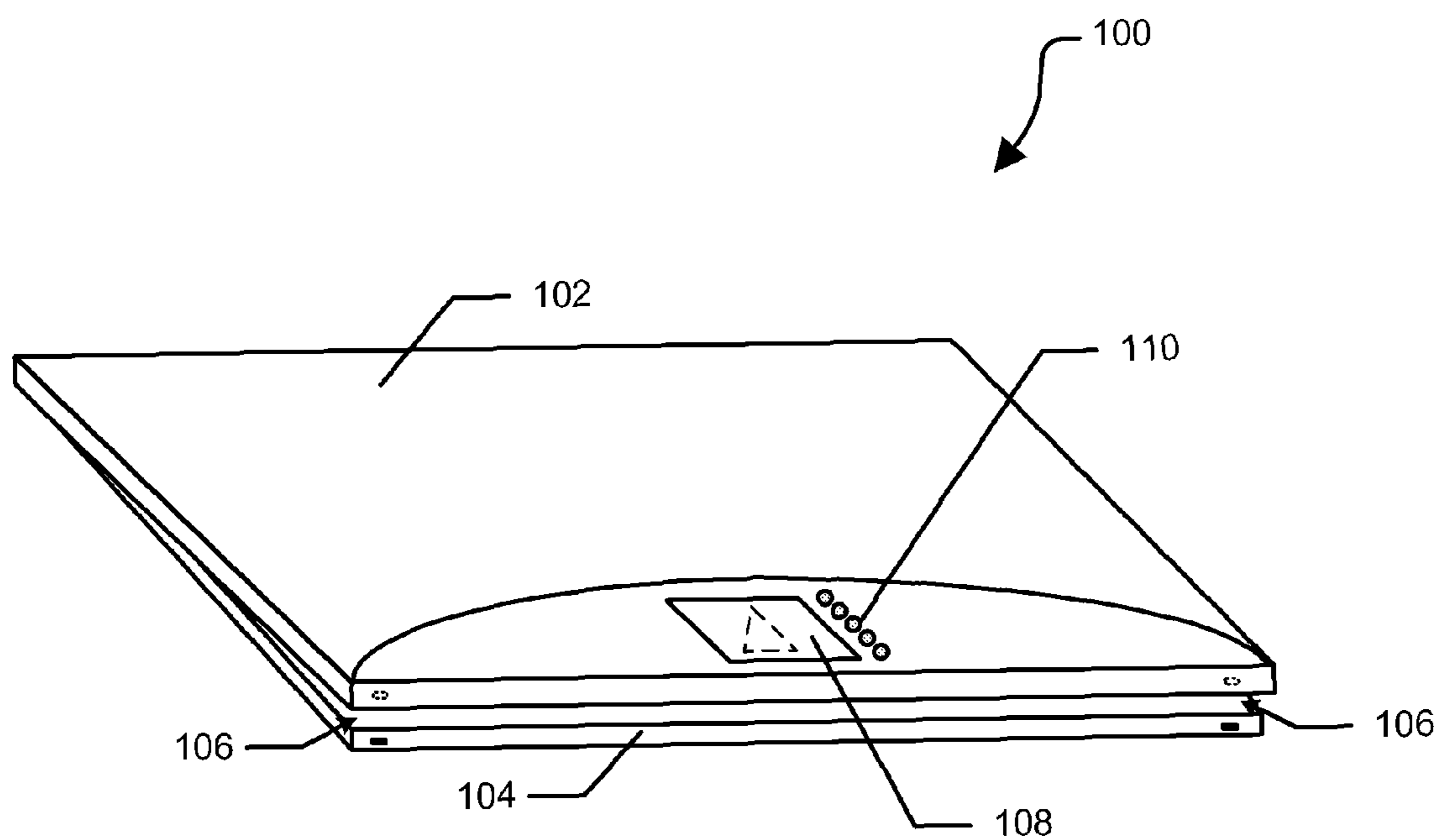

**FIG. 3**

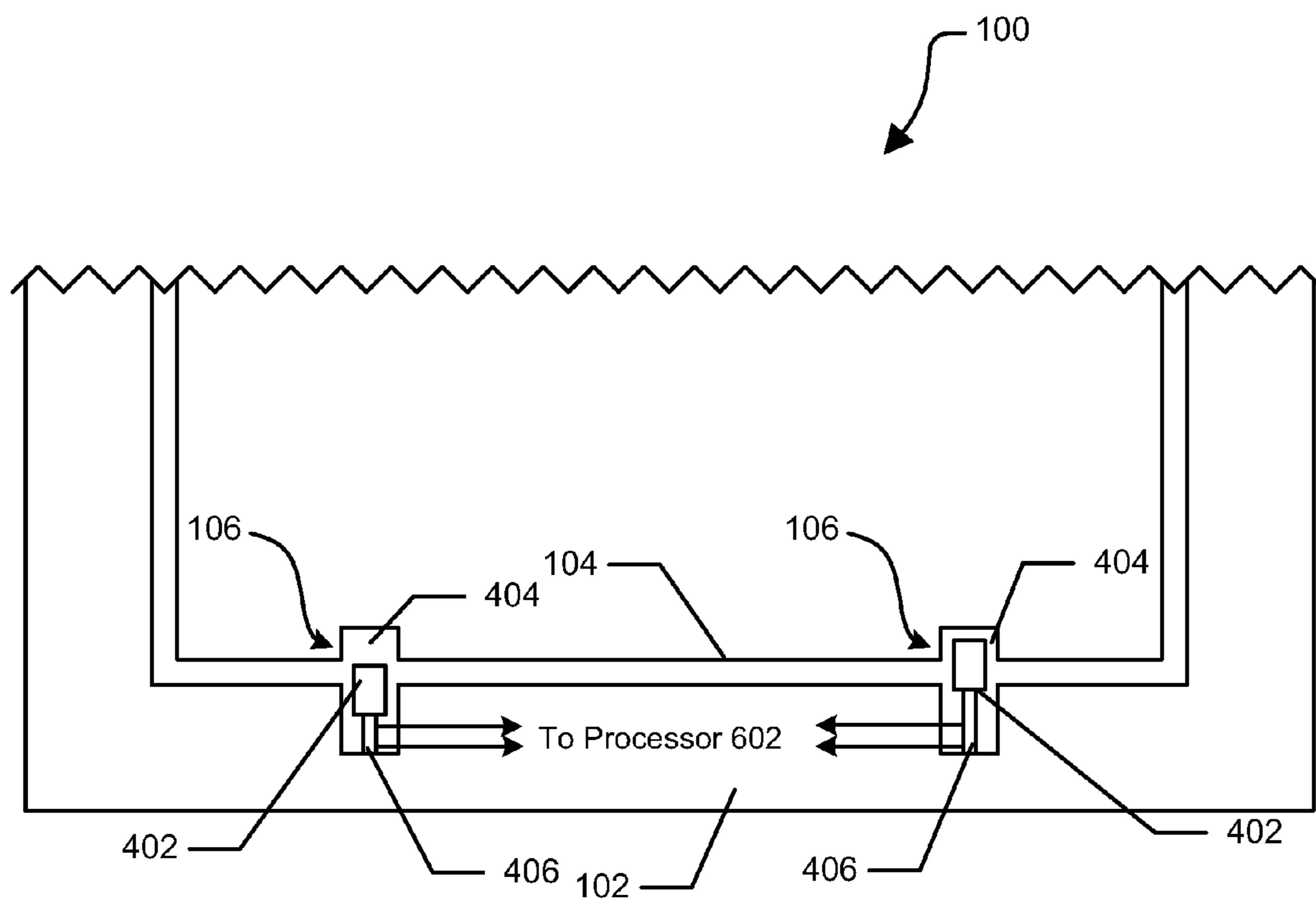

FIG. 4

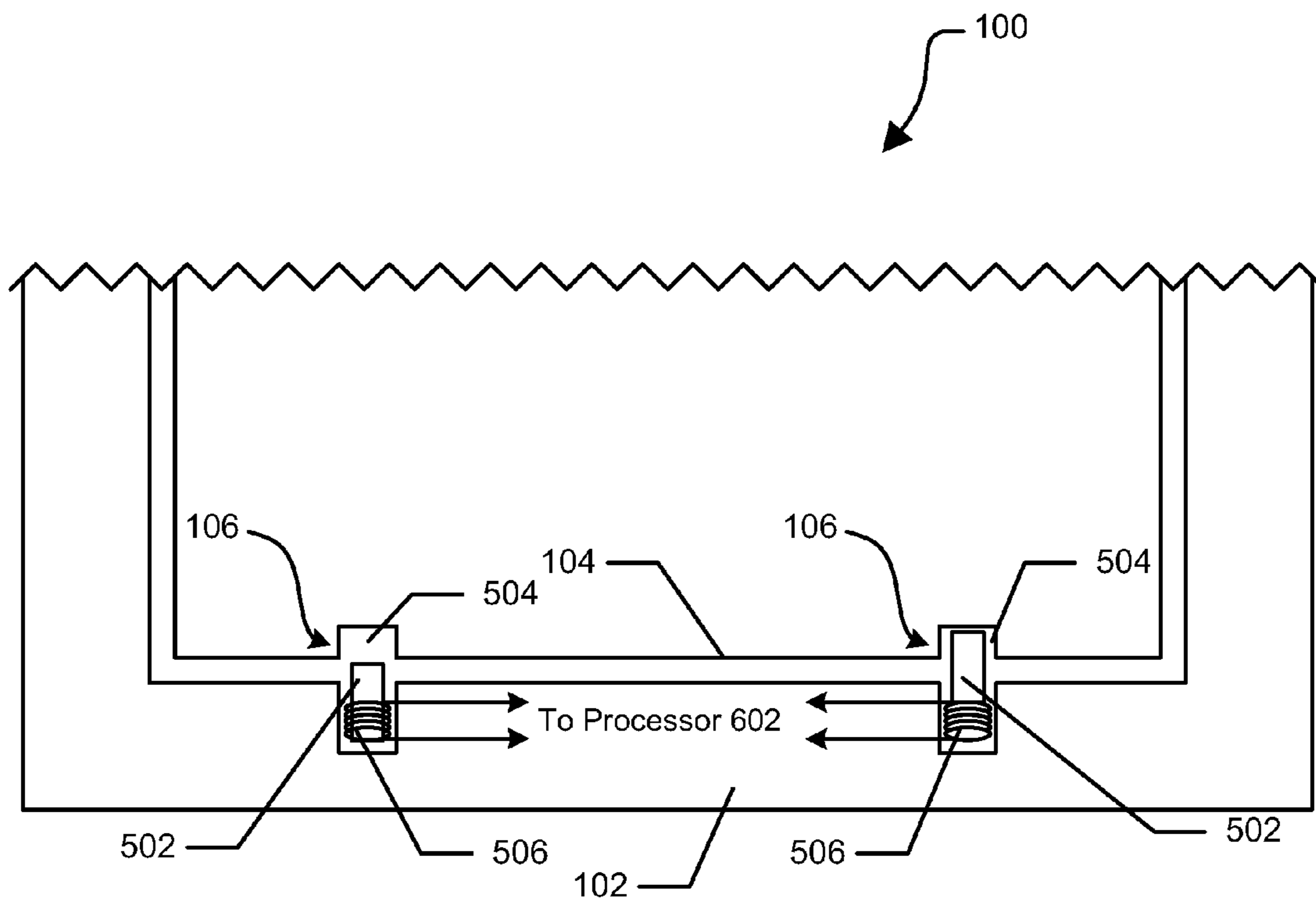

FIG. 5

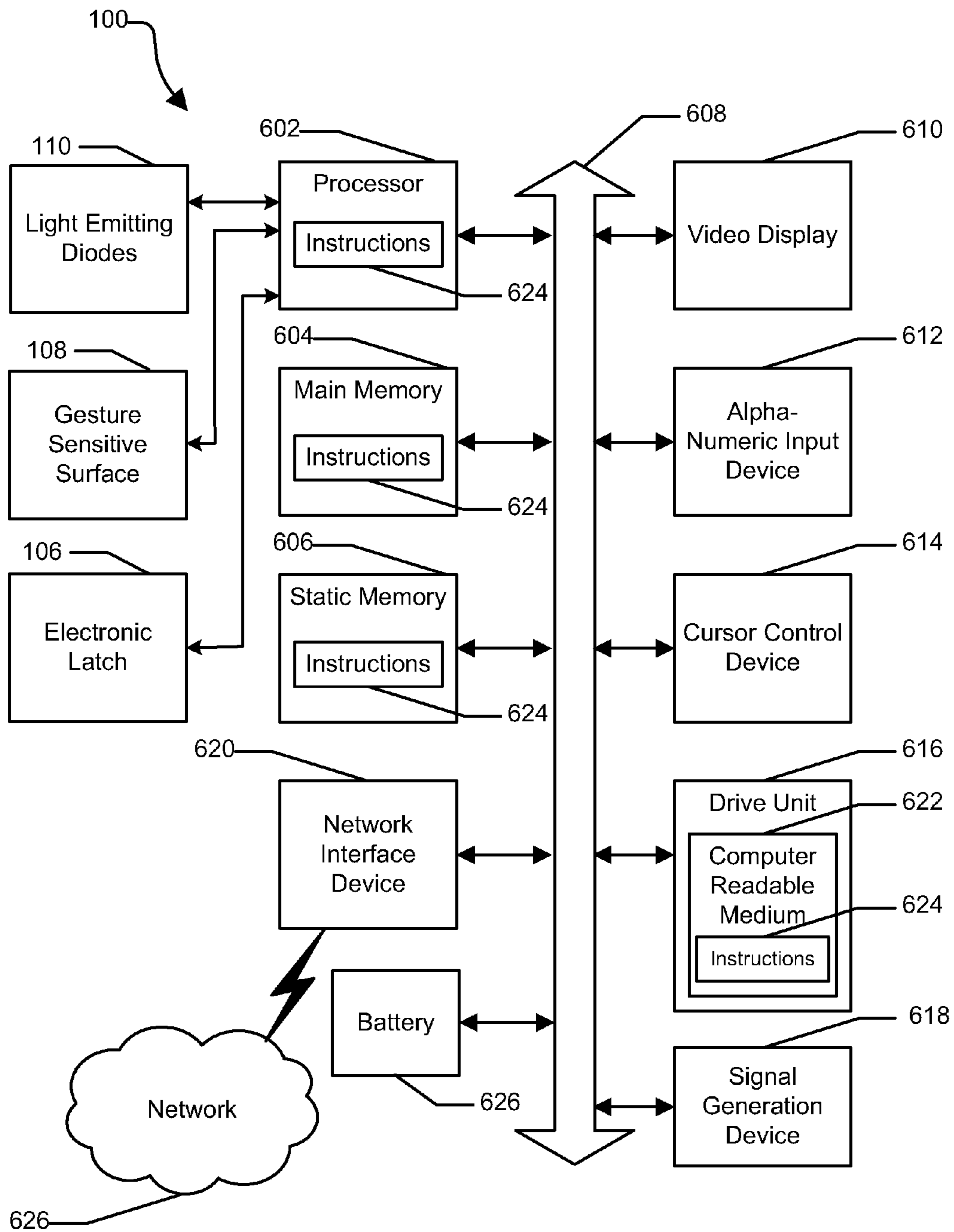
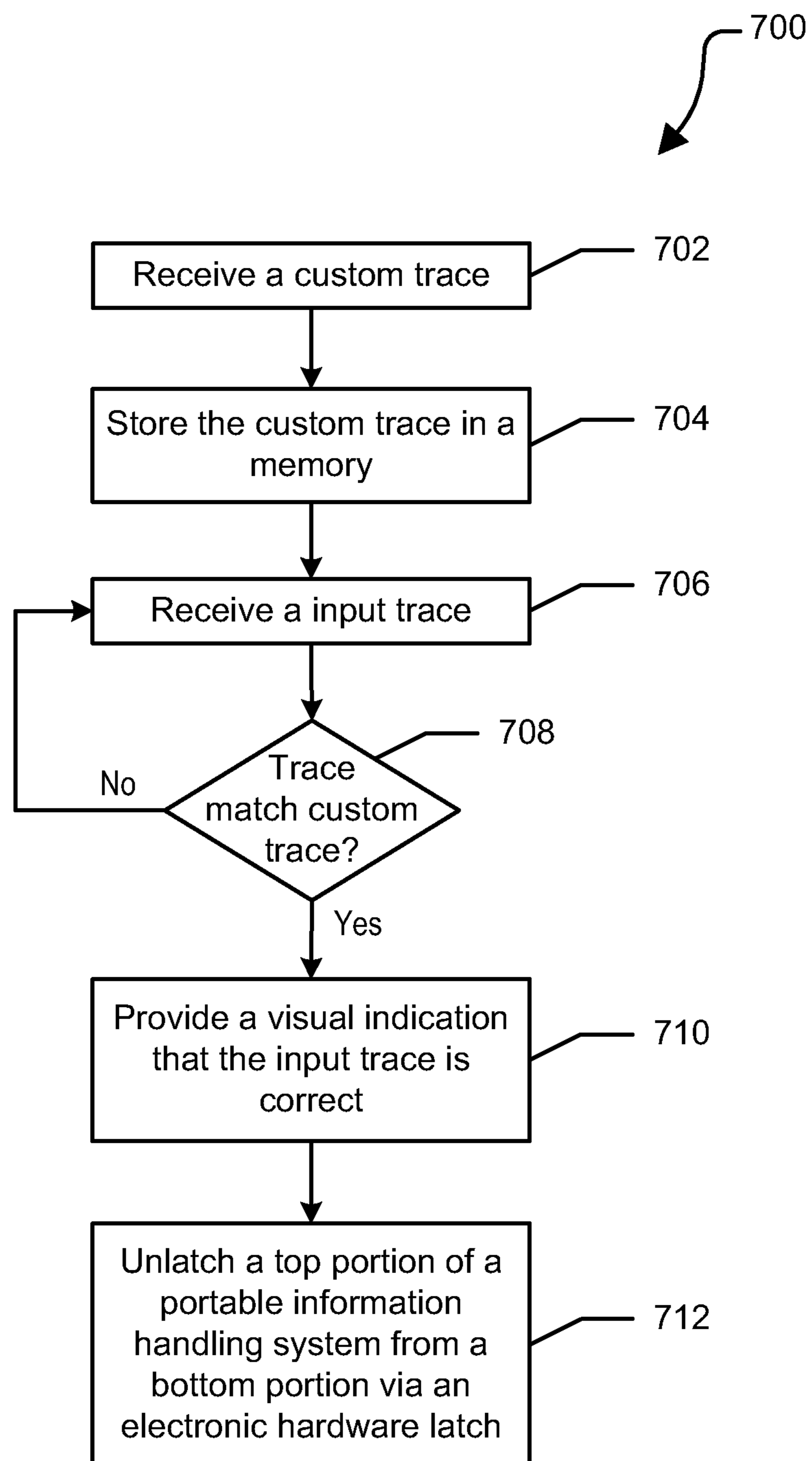

FIG. 6



**FIG. 7**

## GESTURE BASED ELECTRONIC LATCH FOR LAPTOP COMPUTERS

### FIELD OF THE DISCLOSURE

This disclosure relates generally to information handling systems, and more particularly relates to a gesture based electronic latch for laptop computers.

### BACKGROUND

As the value and use of information continues to increase, individuals and businesses seek additional ways to process and store information. One option available to users is information handling systems. An information handling system generally processes, compiles, stores, and/or communicates information or data for business, personal, or other purposes thereby allowing users to take advantage of the value of the information. Because technology and information handling needs and requirements vary between different users or applications, information handling systems may also vary regarding what information is handled, how the information is handled, how much information is processed, stored, or communicated, and how quickly and efficiently the information may be processed, stored, or communicated. The variations in information handling systems allow for information handling systems to be general or configured for a specific user or specific use such as financial transaction processing, airline reservations, enterprise data storage, or global communications. In addition, information handling systems may include a variety of hardware and software components that may be configured to process, store, and communicate information and may include one or more computer systems, data storage systems, and networking systems.

Portable computers, such as laptops, generally include a top cover and a base. The top cover can include a screen for displaying images from a video card within the laptop, and the base can include a keyboard and other components of the laptop. When the portable computer is transported, the top cover can fold down and latch to the base.

### BRIEF DESCRIPTION OF THE DRAWINGS

It will be appreciated that for simplicity and clarity of illustration, elements illustrated in the Figures have not necessarily been drawn to scale. For example, the dimensions of some of the elements are exaggerated relative to other elements. Embodiments incorporating teachings of the present disclosure are shown and described with respect to the drawings presented herein, in which:

FIGS. 1-3 are perspective views of a portable computer with different embodiments of a gesture sensitive surface;

FIG. 4 is a partial schematic view of a cross-section of an embodiment of the portable computer including electronic latches;

FIG. 5 is a partial schematic view of a cross-section of another embodiment of the portable computer;

FIG. 6 is a block diagram of the portable computer; and

FIG. 7 is a flow diagram of a method for unlatching the electronic latches in response to a trace on the gesture sensitive surface.

The use of the same reference symbols in different drawings indicates similar or identical items.

### DETAILED DESCRIPTION OF DRAWINGS

The following description in combination with the Figures is provided to assist in understanding the teachings disclosed

herein. The following discussion will focus on specific implementations and embodiments of the teachings. This focus is provided to assist in describing the teachings and should not be interpreted as a limitation on the scope or applicability of the teachings. However, other teachings can certainly be utilized in this application.

FIGS. 1-3 show a portable computer **100** of an information handling system. For purposes of this disclosure, an information handling system may include any instrumentality or aggregate of instrumentalities operable to compute, classify, process, transmit, receive, retrieve, originate, switch, store, display, manifest, detect, record, reproduce, handle, or utilize any form of information, intelligence, or data for business, scientific, control, or other purposes. For example, an information handling system may be a personal computer, a network storage device, or any other suitable device and may vary in size, shape, performance, functionality, and price. The information handling system may include random access memory (RAM), one or more processing resources such as a central processing unit (CPU) or hardware or software control logic, ROM, and/or other types of nonvolatile memory. Additional components of the information handling system may include one or more disk drives, one or more network ports for communicating with external devices as well as various input and output (I/O) devices, such as a keyboard, a mouse, and a video display. The information handling system may also include one or more buses operable to transmit communications between the various hardware components.

The portable computer **100** includes a top cover **102**, a base **104**, electronic latches **106**, a gesture sensitive surface **108**, and multiple light emitting diodes (LEDs) **110**. The top cover **102** is preferably hinged to the base **104** in a conventional manner, while the electronic latches **106** are preferably located at opposite ends of a front edge of the top cover **102**. It should be appreciated, however, that the electronic latches **106** can be positioned at any location of the top cover **102** and/or the base **104**. The gesture sensitive surface **108** and the LEDs **110** are preferably located on the top cover **102**. When the portable computer **100** is closed, the electronic latches **106** can be engaged to hold the top cover **102** around the front and sides of the base **104**, such that only the top cover can be seen as viewed in FIG. 1. In another embodiment, when the portable computer **100** is closed, the electronic latches **106** can be engaged to hold the top cover **102** in physical opposition to the top of the base **104**, such that both the top cover and the base can be seen from the front.

The gesture sensitive surface **108** can be a capacitive sensing technology touchpad. The gesture sensitive surface **108** can receive an input or trace from a user to unlock the electronic latches **106**. For example, if the gesture sensitive surface **108** utilizes capacitive sensing technology, the gesture sensitive surface can have an operating surface that includes a grid array of capacitive lines. By tapping or touching the operating surface, the user can distort its electrical field such that the gesture sensitive surface **108** can sense a location of the user's finger on the operating surface. The user can also trace or swipe his finger across the gesture sensitive surface **108** to induce a signal associated with the trace and/or swipe of the finger.

When a trace is received on the gesture sensitive surface **108**, it can be compared to a stored trace to determine whether the trace is a proper trace, such as when a finger is swiped from one end of the gesture sensitive surface **108** to the other end as shown in FIG. 1. In an embodiment, the gesture sensitive surface **108** can be sufficiently large for the user to be able to trace different letters, numbers, shapes, and the like on the gesture sensitive surface. For example, the user can trace

## 3

alphanumeric characters and/or geometric shapes on the gesture sensitive surface **108** to unlock the electronic latches **106** as shown in FIGS. **2** and **3**. The different letters, number, and/or shapes can be custom traces set by the user to unlock the electronic latches **106**, as discussed more fully below with respect to FIG. **6**.

When the user swipes his finger across the gesture sensitive surface **108**, the LEDs **110** can light up according to the trace to provide a visual feedback that a proper trace is being received. For example, as the user swipes his finger across the gesture sensitive surface **108**, the LED **110** next to the current location of the finger on the gesture sensitive surface can light up. Thus, the LEDs **110** can light up from left to right or right to left depending on the direction that the user swipes his finger across the gesture sensitive surface **108**. In another embodiment, all of the LEDs **110** can light up at substantially the same time when a proper trace is received, as shown in FIG. **3**, or remain unlit if an improper trace is received. In another embodiment, the LEDs **110** can be replaced by any type of visual or audio indicator, such as a liquid crystal display (LCD) and the like.

When the gesture sensitive surface **108** receives a proper trace, a signal can be sent to the electronic latches **106** causing the electronic latches to unlock. When the electronic latches **106** are unlocked, a spring loaded mechanism between the top cover **102** and the base **104** can cause the top cover to separate slightly from the base as shown in FIG. **3**. As the electronic latches **106** unlock, an audible click can be produced. The popping up of the top cover **102** and the audible click can be visual and audible feedbacks for the user that a proper trace was received on the gesture sensitive surface **108**. However, if an improper trace is received, the electronic latches **106** can remain locked.

In another embodiment the touchpad can be a pressure sensitive touchpad, a biometric reader touchpad, and the like. If the touchpad is a pressure sensitive touchpad, the pressure of a user's finger on a membrane switch array within the operating surface can provide output control signals associated with the trace. If the touchpad is a biometric reader, the user can hold or slide his finger over the biometric reader so that the user's fingerprint can be scanned. If the scanned fingerprint matches a stored fingerprint, the electronic latches **106** can be unlocked.

FIG. **4** shows a cross-sectional view of the portable computer **100** including the electronic latches **106**, each of which has a hook portion **402**, a catch portion **404**, and a rod **406**. The hook portion **402** is connected to the rod **406**, and the hook portion and the rod are both preferably located within a recess of the top cover **102**. The catch portion **404** is preferably located within the base portion **104**. In another embodiment, the hook portion **402** and the rod **406** can be located within the base **104**, and the catch portion **404** can be located within the top cover **102**.

The rod **406** can be a heat sensitive rod, such as a nickel-titanium rod, that can constrict as it heats up. When the rod **406** receives the unlock signal, the current from the unlock signal can cause the rod to heat up and constrict. As the rod **406** constricts, the rod can pull the hook portion **402** from the catch portion **404**. When the hook portion **402** is released from the catch portion **404**, the top cover **102** is biased away from the base **104** to a partially open position. After a specific amount of time, the unlock signal is no longer sent to the rod **406**, such that the heat can dissipate from the rod and the rod can expand. As the rod **406** expands, the hook portion **402** can return to a position ready to engage within the catch portion **404**. A user can press the top cover **102** downward toward the base **104** to close the portable computer **100**. When the hook

## 4

portion **402** aligns with the catch portion **404**, the hook portion can engage and lock within the catch portion to lock the electronic latches **106** and to keep the portable computer **100** closed.

FIG. **5** shows a cross-sectional view of the portable computer **100** including another embodiment of the electronic latches **106**, each of which has a hook portion **502**, a catch portion **504**, and a coil **506**. The hook portion **502** is preferably located within the coil **506**, which in turn is located in a recess of the top cover **102**. The catch portion **504** is preferably located within the base portion **104**. In another embodiment, the hook portion **502** and the coil **506** can be located within the base **104**, and the catch portion **504** can be located within the top cover **102**. The catch portion **504** can include a permanent magnet that can pull the hook portion **502** within the catch portion to lock the electronic latches **106**.

The coil **506** receives the unlock signal, which in turn can induce the coil to create a magnetic field that is greater than the magnetic field of the permanent magnetic within the catch portion **504**. Thus, the magnetic field created by the coil **506** can pull the hook portion **502** from the catch portion **504** and within the coil. When the hook portion **502** is released from the catch portion **504**, the top cover **102** is biased away from the base **104** to a partially open position. After a specific amount of time, the magnetic field of the coil **506** can dissipate such that the coil is no longer actively holding the hook portion **502** within the coil.

A user can press the top cover **102** downward toward the base **104** to lock the electronic latches **106**. When the hook portion **502** aligns with the catch portion **504**, the permanent magnetic of the catch portion can pull within the catch portion. Thus, the hook portion **502** can engage and lock within the catch portion **504** to lock the electronic latches **106** and to keep the portable computer **100** closed. In another embodiment, the electronic latches **106** can be any type of latches that can unlock when a proper trace is received.

FIG. **6** shows an embodiment of a portable computer **100** in accordance with at least one embodiment of the present disclosure. The portable computer **100** can include a set of instructions that can be executed to cause the portable computer to perform any one or more of the methods or computer based functions disclosed herein.

The portable computer **100** may include a processor **602** such as a central processing unit (CPU), a graphics processing unit (GPU), and/or a microprocessor. Moreover, the portable computer **100** can include a main memory **604** and a static memory **606** that can communicate with each other via a bus **608**. The processor **602** is in communication with the electronic latches **106**, the gesture sensitive surface **108**, and the LEDs **110**. The processor **602** can receive a signal generated, based on the trace, by the gesture sensitive surface **108**, and can analyze the signal to determine whether the trace is correct. For example, the processor **602** can compare the trace received on the gesture sensitive surface **108** to a trace stored in the memory **604**, and the processor can send an unlock signal to the electronic latches **106** when a proper trace is received. In another embodiment, the processor **604** can send the unlock signal to a register connected as a buffer between the processor and the electronic latches **106**. The register can then send the buffered unlock signal to the electronic latches **106**.

To create a custom trace, the user can perform a desired trace on the gesture sensitive surface **108**, and the processor **602** can then store the desired trace in the memory **604**. In another embodiment, prior to setting the desired trace as the custom trace to unlock the electronic latches **106**, the processor **602** can verify the desired trace by displaying text on a

## 5

video display unit **610** requesting that the user perform the desired trace again. The text can The processor **602** can then compare the second desired trace to the first desired trace to ensure that the two traces are substantially the same and identifiable by the processor. If the two traces match and the processor **602** can identify the desired trace when received on the gesture sensitive surface **108**, the processor can store the desired trace as the custom trace in the memory **604** and can display text on the video display unit **610** that the custom trace has been saved.

As shown, the portable computer **100** may further include the video display unit **610**, such as a liquid crystal display (LCD), an organic light emitting diode (OLED), a flat panel display, or a solid state display. Additionally, the portable computer **100** may include an input device **612** such as a keyboard, and a cursor control device **614** such as a mouse. The portable computer **100** can also include a disk drive unit **616**, a signal generation device **618** such as a speaker or remote control, and a network interface device **620**.

In a particular embodiment depicted in FIG. 6, the disk drive unit **616** may include a computer-readable medium **622** in which one or more sets of instructions **624**, such as software, can be embedded. Further, the instructions **624** may embody one or more of the methods or logic as described herein. In a particular embodiment, the instructions **624** may reside completely, or at least partially, within the main memory **604**, the static memory **606**, and/or within the processor **602** during execution by the portable computer **100**. The main memory **604** and the processor **602** also may include computer-readable media. The network interface device **620** can provide connectivity to a network **626**, such as a wide area network (WAN), a local area network (LAN), or other network. The portable computer **100** also includes a battery **626** to provide power to the components of the portable computer. The battery **626** can be accessible to the components via the bus **608**.

In an alternative embodiment, dedicated hardware implementations such as application specific integrated circuits, programmable logic arrays and other hardware devices can be constructed to implement one or more of the methods described herein. Applications that may include the apparatus and systems of various embodiments can broadly include a variety of electronic and computer systems. One or more embodiments described herein may implement functions using two or more specific interconnected hardware modules or devices with related control and data signals that can be communicated between and through the modules, or as portions of an application-specific integrated circuit. Accordingly, the present system encompasses software, firmware, and hardware implementations.

In accordance with various embodiments of the present disclosure, the methods described herein may be implemented by software programs executable by the portable computer **100**. Further, in an exemplary, non-limited embodiment, implementations can include distributed processing, component/object distributed processing, and parallel processing.

The present disclosure contemplates a computer-readable medium that includes instructions **624** or receives and executes instructions **624** responsive to a propagated signal, so that a device connected to a network **626** can communicate voice, video or data over the network **626**. Further, the instructions **624** may be transmitted or received over the network **626** via the network interface device **620**.

While the computer-readable medium is shown to be a single medium, the term “computer-readable medium” includes a single medium or multiple media, such as a cen-

## 6

tralized or distributed database. The term “computer-readable medium” shall also include any medium that is capable of storing, encoding or carrying a set of instructions for execution by a processor or that cause the portable computer **100** to perform any one or more of the methods or operations disclosed herein.

In a particular non-limiting, exemplary embodiment, the computer-readable medium can include a solid-state memory such as a memory card or other package that houses one or more non-volatile read-only memories. Further, the computer-readable medium can be a random access memory or other volatile re-writable memory. Additionally, the computer-readable medium can include a magneto-optical or optical medium, such as a disk or tapes or other storage device to capture carrier wave signals such as a signal communicated over a transmission medium. A digital file attachment to an e-mail or other self-contained information archive or set of archives may be considered a distribution medium that is equivalent to a tangible storage medium. Accordingly, the disclosure is considered to include any one or more of a computer-readable medium or a distribution medium and other equivalents and successor media, in which data or instructions may be stored.

FIG. 7 shows a block diagram of a method **700** for unlatching an electronic latch in response to a trace on a gesture sensitive surface. At block **702**, a custom trace is received. The custom trace can be input on the gesture sensitive surface, and can be any shape, letter, biometric reading, and the like. The custom trace is stored in a memory at block **704**. At block **706**, an input trace is received at the gesture sensitive surface. A determination is made whether the input trace matches the custom trace at block **708**. If the input trace does not match the custom trace, the flow diagram continues as stated above at block **706**. However, if the input trace matches the custom trace, a visual indication that the input trace is correct is provided at block **710**. The visual indication can be multiple LEDs lighting up in a specific order, at substantially the same, as a specific color, and the like. At block **712**, a top cover of a portable information handling system is unlatched from a base via the electronic latch in response to the correct input trace.

Although only a few exemplary embodiments have been described in detail above, those skilled in the art will readily appreciate that many modifications are possible in the exemplary embodiments without materially departing from the novel teachings and advantages of the embodiments of the present disclosure. Accordingly, all such modifications are intended to be included within the scope of the embodiments of the present disclosure as defined in the following claims. In the claims, means-plus-function clauses are intended to cover the structures described herein as performing the recited function and not only structural equivalents, but also equivalent structures.

What is claimed is:

1. A portable information handling system for performing various computing functions, comprising:
  - a base having a front portion, a back portion, a left portion, a right portion, and a bottom portion;
  - a top cover connected to and covering the back portion of the base, the top cover having a gesture sensitive surface and a plurality of light emitting diodes, the gesture sensitive surface configured to receive a trace, wherein the trace is a movement of a finger of a user across the gesture sensitive surface, and the light emitting diodes are configured to provide a visual indication that the trace was proper, wherein the visual indication is the light emitting diodes lighting up one by one in a direc-

7

tion that the finger of the user is swiped across the gesture sensitive surface based on a current location of the finger on the gesture sensitive surface; and

a processor in communication with the gesture sensitive surface, the processor configured to receive a signal associated with the trace from the gesture sensitive surface, and to determine whether the trace is proper;

an electronic latch in communication with the processor, the electronic latch configured to latch the top cover around the entire front portion, the entire left portion, and the entire right portion of the base wherein only the top cover and the bottom portion of the base are visible when the portable information handling system is closed,

wherein the electronic latch including:

a catch portion located within the base; and

a coil and a hook portion located within a recess of the top cover; wherein the hook portion is located within the coil and the coil is configured to receive an unlock signal from the processor representing that the trace received on the gesture sensitive surface is proper, and to create a magnetic field in response to the unlock signal, the magnetic field is configured to pull the hook portion from the catch portion to unlatch the top cover from the base in response to receiving the unlock signal from the processor representing that the trace received on the gesture sensitive surface is proper, wherein a spring loaded mechanism between the top cover and the base is configured to cause the top cover to separate slightly from the base in response to the electronic latch being unlocked.

2. The portable information handling system of claim 1 further comprising: the processor in communication with the gesture sensitive surface, the processor configured to receive a custom trace, and further configured to store the custom trace in a memory.

3. The portable information handling system of claim 2 wherein the trace is proper when the trace matches the custom trace stored in the memory.

4. The portable information handling system of claim 2 wherein the custom trace is selected from a group consisting of a shape, a set of initials, a letter, a number, and a design.

5. The portable information handling system of claim 1 wherein the trace is selected from a group consisting of a custom shape drawn on the gesture sensitive surface and a finger swipe along the entire length of the gesture sensitive surface.

6. A portable information handling system for performing various computing functions, comprising:

a base having a front portion, a back portion, a left portion, a right portion, and a bottom portion;

a top cover connected to and covering the back portion of the base, the top cover having a gesture sensitive surface configured to receive a trace, wherein the trace is a movement of a finger of a user across the gesture sensitive surface;

a processor in communication with the gesture sensitive surface, the processor configured to receive a signal associated with the trace from the gesture sensitive surface, and to determine whether the trace is proper;

a display in communication with the processor, the display including a plurality of light emitting diodes, and configured to provide a visual indication that the trace was proper, wherein the visual indication is the light emitting diodes lighting up one by one in a direction that the finger of the user is swiped across the gesture sensitive

8

surface based on a current location of the finger on the gesture sensitive surface; and

an electronic latch including a hook portion connected to a heat sensitive rod located within a recess of the top cover and a catch portion located within the base, the electronic latch in communication with the processor, the electronic latch configured to latch the top cover around the entire front portion, the entire left portion, and the entire right portion of the base wherein only the top cover and the bottom portion of the base are visible when the portable information handling system is closed, and further configured to unlatch the top cover from the base in response to receiving an unlock signal from the processor representing that the trace received on the gesture sensitive surface is proper,

wherein a spring loaded mechanism between the top cover and the base is configured to cause the top cover to separate slightly from the base in response to the electronic latch being unlocked; and

wherein the processor provides the unlock signal to the heat sensitive rod of the electronic latch, a current from the unlock signal causes the heat sensitive rod to heat up and constrict, as the heat sensitive rod constricts, a length of the heat sensitive rod is decreased to pull the hook portion from the catch portion to release the hook portion from the catch portion and unlock the top cover from the base.

7. The portable information handling system of claim 6 wherein the processor is further configured to receive a custom trace from the gesture sensitive surface, and to store the custom trace in a memory.

8. The portable information handling system of claim 7 wherein the trace is proper when the trace matches the custom trace stored in the memory.

9. The portable information handling system of claim 7 wherein the custom trace is selected from a group consisting of a shape, a set of initials, a letter, a number, and a design.

10. The portable information handling system of claim 6 wherein the trace is selected from a group consisting of a custom shape drawn on the gesture sensitive surface and a finger swipe along the entire length of the gesture sensitive surface.

11. A method for operating a portable information handling system wherein the portable information handling system is configured to perform various computing functions, comprising:

receiving a custom trace on a gesture sensitive surface located on a top cover of the portable information handling system;

storing the custom trace in a memory of the portable information handling system;

receiving an input trace on the gesture sensitive surface of the portable information handling system, wherein the input trace is a movement of a finger of a user across the gesture sensitive surface of the portable information handling system;

verifying that the input trace matches the custom trace stored in the memory;

providing a visual indication via a display including a plurality of light emitting diodes located on the top cover of the portable information handling system, wherein the visual indication indicates that the input trace matches the custom trace, wherein the visual indication is the plurality of light emitting diodes lighting up one by one in a direction that the finger of the user is swiped across the gesture sensitive surface based on a current location of the finger on the gesture sensitive surface;

9

providing an unlock signal to a heat sensitive rod of an electronic latch in response to the input trace matches the custom trace stored in the memory, wherein the electronic latch comprises a hook portion connected to the heat sensitive rod located within a recess of the top cover of the portable information handling system and a catch portion located within a base of the portable information handling system;

constricting the heat sensitive rod in response to a current from the unlock signal, wherein constricting the heat sensitive rod decreases a length of the heat sensitive rod;

pulling the hook portion of the electronic latch, connected to the heat sensitive rod, from the catch portion of the base of the portable information handling system;

unlatching the top cover of the portable information handling system from the base via pulling the hook portion of the electronic latch from the base, wherein the base includes a front portion, a back portion, a left portion, a right portion, and a bottom portion, and wherein the top

10

cover surrounds the entire front portion, the entire back portion, the entire left portion, and the entire right portion of the base wherein only the top cover and the bottom portion of the base are visible when the portable information handling system is closed; and

slightly separating the top cover from the base, via a spring loaded mechanism between the top cover and the base in response to the electronic latch being unlocked.

**12.** The method of claim **11** wherein the visual indication is provided on a display.

**13.** The method of claim **11** wherein the custom trace is selected from a group consisting of a shape, a set of initials, a letter, a number, and a design.

**14.** The method of claim **11** wherein the input trace is selected from a group consisting of a custom shape drawn on the gesture sensitive surface and a finger swipe along the entire length of the gesture sensitive surface.

\* \* \* \* \*