

US008942488B2

(12) **United States Patent**
Evans

(10) **Patent No.:** **US 8,942,488 B2**
(45) **Date of Patent:** **Jan. 27, 2015**

(54) **SYSTEM AND METHOD FOR PLACING SPINE GROUPS WITHIN A DISPLAY**

(71) Applicant: **FTI Technology LLC**, Annapolis, MD (US)

(72) Inventor: **Lynne Marie Evans**, Renton, WA (US)

(73) Assignee: **FTI Technology, LLC**, Annapolis, MD (US)

(*) Notice: Subject to any disclaimer, the term of this patent is extended or adjusted under 35 U.S.C. 154(b) by 0 days.

(21) Appl. No.: **14/444,972**

(22) Filed: **Jul. 28, 2014**

(65) **Prior Publication Data**

US 2014/0333630 A1 Nov. 13, 2014

Related U.S. Application Data

(63) Continuation of application No. 14/165,557, filed on Jan. 27, 2014, now Pat. No. 8,792,733, which is a continuation of application No. 13/758,982, filed on Feb. 4, 2013, now Pat. No. 8,639,044, which is a

(Continued)

(51) **Int. Cl.**

G06K 9/62 (2006.01)

G06K 9/36 (2006.01)

G06T 11/60 (2006.01)

G06T 11/20 (2006.01)

(52) **U.S. Cl.**

CPC **G06T 11/60** (2013.01); **G06T 11/20** (2013.01); **G06T 2200/32** (2013.01)

USPC **382/225**; **382/284**

(58) **Field of Classification Search**

None

See application file for complete search history.

(56) **References Cited**

U.S. PATENT DOCUMENTS

| | | | |
|-----------|---|---------|-----------------|
| 3,416,150 | A | 12/1968 | Lindberg |
| 3,426,210 | A | 2/1969 | Agin |
| 3,668,658 | A | 6/1972 | Flores et al. |
| 4,893,253 | A | 1/1990 | Lodder |
| 5,056,021 | A | 10/1991 | Ausborn |
| 5,121,338 | A | 6/1992 | Lodder |
| 5,133,067 | A | 7/1992 | Hara et al. |
| 5,278,980 | A | 1/1994 | Pedersen et al. |
| 5,371,673 | A | 12/1994 | Fan |

(Continued)

FOREIGN PATENT DOCUMENTS

| | | |
|----|---------|--------|
| EP | 0886227 | 6/1998 |
| EP | 1049030 | 1/2005 |

(Continued)

OTHER PUBLICATIONS

DeLoura et al., Game Programming Gems 2, Charles River Media, Inc., pp. 182-190, 2001.

(Continued)

Primary Examiner — Daniel Mariam

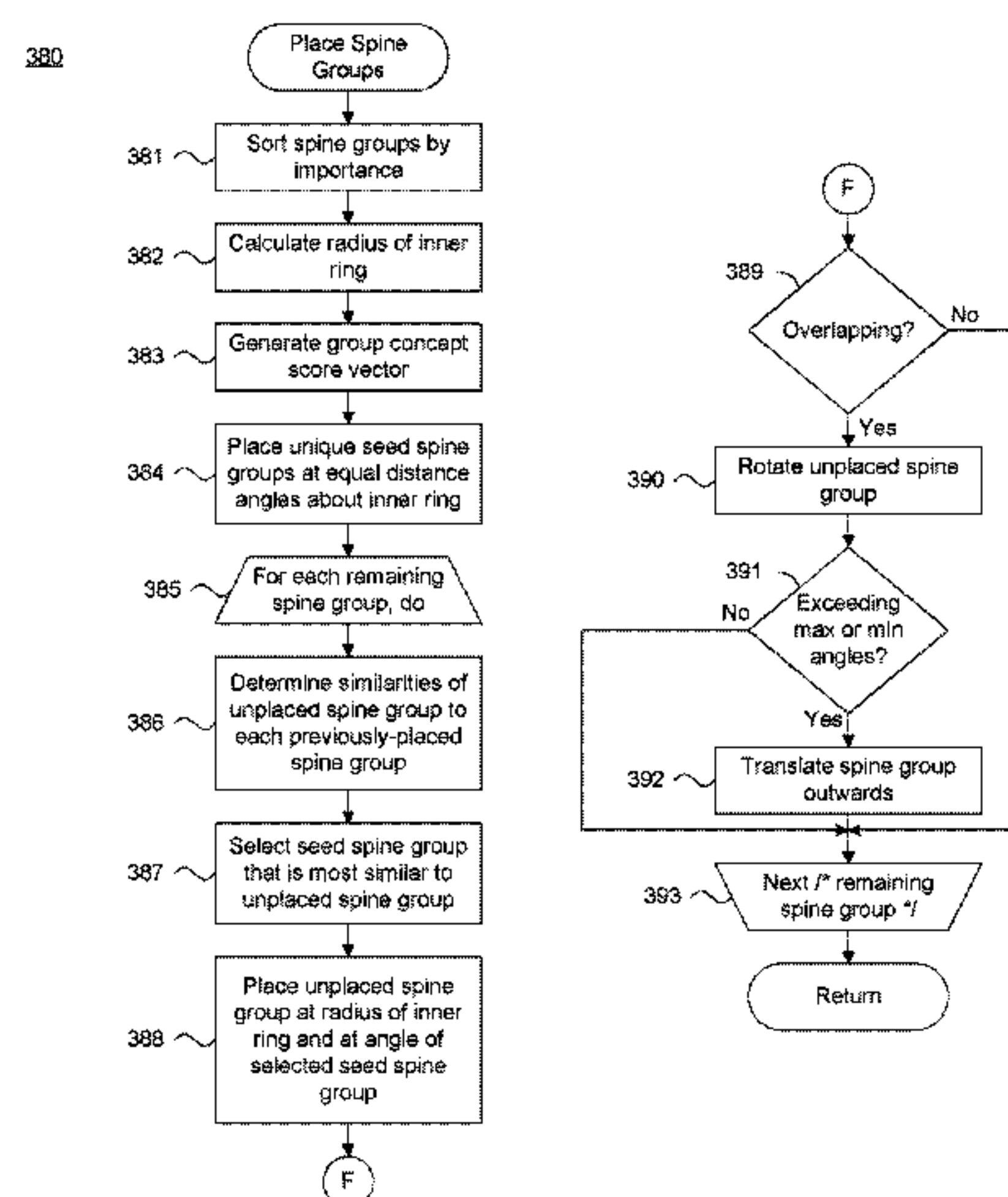
(74) *Attorney, Agent, or Firm* — Patrick J. S. Inouye; Krista A. Wittman

(57)

ABSTRACT

A system and method for placing spine groups within a display is provided. A shape is defined within a display. Groups of cluster spines are placed circumferentially around the defined shape. Overlap between at least two of the spine groups is identified. One of the overlapping spine groups is rotated in one of a clockwise and anticlockwise direction away from the other overlapping spine group. Overlap between the rotated spine group and at least one of the other overlapping spine group and another placed spine group is identified. The rotated overlapping spine group is moved in an outward direction away from the shape.

20 Claims, 28 Drawing Sheets



Related U.S. Application Data

continuation of application No. 13/442,782, filed on Apr. 9, 2012, now Pat. No. 8,369,627, which is a continuation of application No. 13/179,130, filed on Jul. 8, 2011, now Pat. No. 8,155,453, which is a continuation of application No. 13/022,580, filed on Feb. 7, 2011, now Pat. No. 7,983,492, which is a continuation of application No. 12/781,763, filed on May 17, 2010, now Pat. No. 7,885,468, which is a continuation of application No. 12/254,739, filed on Oct. 20, 2008, now Pat. No. 7,720,292, which is a continuation of application No. 10/911,375, filed on Aug. 3, 2004, now Pat. No. 7,440,622, which is a continuation-in-part of application No. 10/778,416, filed on Feb. 13, 2004, now Pat. No. 7,191,175.

(56)

References Cited

U.S. PATENT DOCUMENTS

| | | | | | | | |
|-----------|----|---------|----------------------|-----------|----|---------|-----------------------|
| 5,442,778 | A | 8/1995 | Pedersen et al. | 6,243,724 | B1 | 6/2001 | Mander et al. |
| 5,477,451 | A | 12/1995 | Brown et al. | 6,260,038 | B1 | 7/2001 | Martin et al. |
| 5,488,725 | A | 1/1996 | Turtle et al. | 6,326,962 | B1 | 12/2001 | Szabo |
| 5,524,177 | A | 6/1996 | Suzuoka | 6,338,062 | B1 | 1/2002 | Liu |
| 5,528,735 | A | 6/1996 | Strasnick et al. | 6,345,243 | B1 | 2/2002 | Clark |
| 5,619,632 | A | 4/1997 | Lamping et al. | 6,349,296 | B1 | 2/2002 | Broder et al. |
| 5,619,709 | A | 4/1997 | Caid et al. | 6,349,307 | B1 | 2/2002 | Chen |
| 5,635,929 | A | 6/1997 | Rabowsky et al. | 6,360,227 | B1 | 3/2002 | Aggarwal et al. |
| 5,649,193 | A | 7/1997 | Sumita et al. | 6,363,374 | B1 | 3/2002 | Corston-Oliver et al. |
| 5,675,819 | A | 10/1997 | Schuetze | 6,377,287 | B1 | 4/2002 | Hao et al. |
| 5,696,962 | A | 12/1997 | Kupiec | 6,381,601 | B1 | 4/2002 | Fujiwara et al. |
| 5,737,734 | A | 4/1998 | Schultz | 6,389,433 | B1 | 5/2002 | Bolosky et al. |
| 5,754,938 | A | 5/1998 | Herz et al. | 6,389,436 | B1 | 5/2002 | Chakrabarti et al. |
| 5,794,236 | A | 8/1998 | Mehrle | 6,408,294 | B1 | 6/2002 | Getchius et al. |
| 5,799,276 | A | 8/1998 | Komissarchik et al. | 6,414,677 | B1 | 7/2002 | Robertson et al. |
| 5,819,258 | A | 10/1998 | Vaithyanathan et al. | 6,415,283 | B1 | 7/2002 | Conklin |
| 5,842,203 | A | 11/1998 | D'Elena et al. | 6,418,431 | B1 | 7/2002 | Mahajan et al. |
| 5,844,991 | A | 12/1998 | Hochberg et al. | 6,421,709 | B1 | 7/2002 | McCormick et al. |
| 5,857,179 | A | 1/1999 | Vaithyanathan et al. | 6,438,537 | B1 | 8/2002 | Netz et al. |
| 5,860,136 | A | 1/1999 | Fenner | 6,438,564 | B1 | 8/2002 | Morton et al. |
| 5,862,325 | A | 1/1999 | Reed et al. | 6,442,592 | B1 | 8/2002 | Alumbaugh et al. |
| 5,864,846 | A | 1/1999 | Voorhees et al. | 6,446,061 | B1 | 9/2002 | Doerre et al. |
| 5,864,871 | A | 1/1999 | Kitain et al. | 6,449,612 | B1 | 9/2002 | Bradley et al. |
| 5,867,799 | A | 2/1999 | Lang et al. | 6,453,327 | B1 | 9/2002 | Nielsen |
| 5,870,740 | A | 2/1999 | Rose et al. | 6,460,034 | B1 | 10/2002 | Wical |
| 5,909,677 | A | 6/1999 | Broder et al. | 6,470,307 | B1 | 10/2002 | Turney |
| 5,915,024 | A | 6/1999 | Kitaori et al. | 6,480,843 | B2 | 11/2002 | Li |
| 5,920,854 | A | 7/1999 | Kirsch et al. | 6,480,885 | B1 | 11/2002 | Olivier |
| 5,924,105 | A | 7/1999 | Punch et al. | 6,484,168 | B1 | 11/2002 | Pennock et al. |
| 5,940,821 | A | 8/1999 | Wical | 6,484,196 | B1 | 11/2002 | Maurille |
| 5,950,146 | A | 9/1999 | Vapnik | 6,493,703 | B1 | 12/2002 | Knight et al. |
| 5,950,189 | A | 9/1999 | Cohen et al. | 6,496,822 | B2 | 12/2002 | Rosenfelt et al. |
| 5,966,126 | A | 10/1999 | Szabo | 6,502,081 | B1 | 12/2002 | Wiltshire, Jr. et al. |
| 5,987,446 | A | 11/1999 | Corey et al. | 6,507,847 | B1 | 1/2003 | Fleischman |
| 6,006,221 | A | 12/1999 | Liddy et al. | 6,510,406 | B1 | 1/2003 | Marchisio |
| 6,012,053 | A | 1/2000 | Pant et al. | 6,519,580 | B1 | 2/2003 | Johnson et al. |
| 6,026,397 | A | 2/2000 | Sheppard | 6,523,026 | B1 | 2/2003 | Gillis |
| 6,038,574 | A | 3/2000 | Pitkow et al. | 6,523,063 | B1 | 2/2003 | Miller et al. |
| 6,070,133 | A | 5/2000 | Brewster et al. | 6,542,889 | B1 | 4/2003 | Aggarwal et al. |
| 6,089,742 | A | 7/2000 | Warmerdam et al. | 6,544,123 | B1 | 4/2003 | Tanaka et al. |
| 6,092,059 | A | 7/2000 | Straforini et al. | 6,549,957 | B1 | 4/2003 | Hanson et al. |
| 6,094,649 | A | 7/2000 | Bowen et al. | 6,560,597 | B1 | 5/2003 | Dhillon et al. |
| 6,100,901 | A | 8/2000 | Mohda et al. | 6,571,225 | B1 | 5/2003 | Oles et al. |
| 6,119,124 | A | 9/2000 | Broder et al. | 6,584,564 | B2 | 6/2003 | Olkin et al. |
| 6,122,628 | A | 9/2000 | Castelli et al. | 6,594,658 | B2 | 7/2003 | Woods |
| 6,137,499 | A | 10/2000 | Tesler | 6,598,054 | B2 | 7/2003 | Schuetze et al. |
| 6,137,545 | A | 10/2000 | Patel et al. | 6,606,625 | B1 | 8/2003 | Muslea et al. |
| 6,137,911 | A | 10/2000 | Zhilyaev | 6,611,825 | B1 | 8/2003 | Billheimer et al. |
| 6,148,102 | A | 11/2000 | Stolin | 6,628,304 | B2 | 9/2003 | Mitchell et al. |
| 6,154,219 | A | 11/2000 | Wiley et al. | 6,629,097 | B1 | 9/2003 | Keith |
| 6,167,368 | A | 12/2000 | Wacholder | 6,651,057 | B1 | 11/2003 | Jin et al. |
| 6,173,275 | B1 | 1/2001 | Caid et al. | 6,654,739 | B1 | 11/2003 | Apte et al. |
| 6,202,064 | B1 | 3/2001 | Julliard | 6,658,423 | B1 | 12/2003 | Pugh et al. |
| 6,216,123 | B1 | 4/2001 | Robertson et al. | 6,675,159 | B1 | 1/2004 | Lin et al. |
| 6,243,713 | B1 | 6/2001 | Nelson et al. | 6,675,164 | B2 | 1/2004 | Kamath et al. |
| | | | | 6,678,705 | B1 | 1/2004 | Berchtold et al. |
| | | | | 6,684,205 | B1 | 1/2004 | Modha et al. |
| | | | | 6,697,998 | B1 | 2/2004 | Damerau et al. |
| | | | | 6,701,305 | B1 | 3/2004 | Holt et al. |
| | | | | 6,711,585 | B1 | 3/2004 | Copperman et al. |
| | | | | 6,714,929 | B1 | 3/2004 | Micaelian et al. |
| | | | | 6,735,578 | B2 | 5/2004 | Shetty et al. |
| | | | | 6,738,759 | B1 | 5/2004 | Wheeler et al. |
| | | | | 6,747,646 | B2 | 6/2004 | Gueziec et al. |
| | | | | 6,751,628 | B2 | 6/2004 | Coady |
| | | | | 6,757,646 | B2 | 6/2004 | Marchisio |
| | | | | 6,785,679 | B1 | 8/2004 | Dane et al. |
| | | | | 6,804,665 | B2 | 10/2004 | Kreulen et al. |
| | | | | 6,816,175 | B1 | 11/2004 | Hamp et al. |
| | | | | 6,819,344 | B2 | 11/2004 | Robbins |
| | | | | 6,823,333 | B2 | 11/2004 | McGreevy |
| | | | | 6,841,321 | B2 | 1/2005 | Matsumoto et al. |
| | | | | 6,847,966 | B1 | 1/2005 | Sommer et al. |
| | | | | 6,862,710 | B1 | 3/2005 | Marchisio |
| | | | | 6,879,332 | B2 | 4/2005 | Decombe |
| | | | | 6,883,001 | B2 | 4/2005 | Abe |
| | | | | 6,886,010 | B2 | 4/2005 | Kostoff |
| | | | | 6,888,548 | B1 | 5/2005 | Gallivan |
| | | | | 6,888,584 | B2 | 5/2005 | Suzuki et al. |

(56)

References Cited

U.S. PATENT DOCUMENTS

6,915,308 B1 7/2005 Evans et al.
 6,922,699 B2 7/2005 Schuetze et al.
 6,941,325 B1 9/2005 Benitez et al.
 6,970,881 B1 11/2005 Mohan et al.
 6,978,419 B1 12/2005 Kantrowitz
 6,990,238 B1 1/2006 Saffer et al.
 6,993,535 B2 1/2006 Bolle et al.
 6,996,575 B2 2/2006 Cox et al.
 7,003,551 B2 2/2006 Malik
 7,013,435 B2 3/2006 Gallo et al.
 7,020,645 B2 3/2006 Bisbee et al.
 7,051,017 B2 5/2006 Marchisio
 7,054,870 B2 5/2006 Holbrook
 7,080,320 B2 7/2006 Ono
 7,096,431 B2 8/2006 Tambata et al.
 7,099,819 B2 8/2006 Sakai et al.
 7,117,246 B2 10/2006 Christenson et al.
 7,130,807 B1 10/2006 Mikurak
 7,137,075 B2 11/2006 Hoshino et al.
 7,146,361 B2 12/2006 Broder et al.
 7,155,668 B2 12/2006 Holland et al.
 7,188,107 B2 3/2007 Moon et al.
 7,188,117 B2 3/2007 Farahat et al.
 7,194,458 B1 3/2007 Micaelian et al.
 7,194,483 B1 3/2007 Mohan et al.
 7,197,497 B2 3/2007 Cossock
 7,209,949 B2 4/2007 Mousseau et al.
 7,233,886 B2 6/2007 Wegerich et al.
 7,233,940 B2 6/2007 Bamberger et al.
 7,240,199 B2 7/2007 Tomkow
 7,246,113 B2 7/2007 Cheetham et al.
 7,251,637 B1 7/2007 Caid et al.
 7,266,365 B2 9/2007 Ferguson et al.
 7,266,545 B2 9/2007 Bergman et al.
 7,269,598 B2 9/2007 Marchisio
 7,271,801 B2 9/2007 Toyozawa et al.
 7,277,919 B1 10/2007 Dohono et al.
 7,308,451 B1 12/2007 Lamping et al.
 7,325,127 B2 1/2008 Olkin et al.
 7,353,204 B2 4/2008 Liu
 7,363,243 B2 4/2008 Arnett et al.
 7,366,759 B2 4/2008 Trevithick et al.
 7,373,612 B2 5/2008 Risch et al.
 7,379,913 B2 5/2008 Steele et al.
 7,383,282 B2 6/2008 Whitehead et al.
 7,401,087 B2 7/2008 Copperman et al.
 7,412,462 B2 8/2008 Margolus et al.
 7,418,397 B2 8/2008 Kojima et al.
 7,444,356 B2 10/2008 Calistri-Yeh et al.
 7,457,948 B1 11/2008 Bilicksa et al.
 7,472,110 B2 12/2008 Achlioptas
 7,478,403 B1 1/2009 Allavaru
 7,490,092 B2 2/2009 Morton et al.
 7,516,419 B2 4/2009 Petro et al.
 7,519,565 B2 4/2009 Prakash et al.
 7,571,177 B2 8/2009 Damle
 7,639,868 B1 12/2009 Regli et al.
 7,647,345 B2 1/2010 Trepess et al.
 7,698,167 B2 4/2010 Batham et al.
 7,885,901 B2 2/2011 Hull et al.
 8,032,409 B1 10/2011 Mikurak
 2002/0032735 A1 3/2002 Burnstein et al.
 2002/0065912 A1 5/2002 Catchpole et al.
 2002/0078044 A1 6/2002 Song et al.
 2002/0078090 A1 6/2002 Hwang et al.
 2002/0122543 A1 9/2002 Rowen
 2002/0184193 A1 12/2002 Cohen
 2003/0130991 A1 7/2003 Reijerse et al.
 2003/0172048 A1 9/2003 Kauffman
 2004/0024755 A1 2/2004 Rickard
 2004/0034633 A1 2/2004 Rickard
 2004/0078577 A1 4/2004 Feng et al.
 2004/0205578 A1 10/2004 Wolff et al.
 2004/0215608 A1 10/2004 Gourlay
 2004/0243556 A1 12/2004 Ferrucci et al.

2005/0022106 A1 1/2005 Kawai et al.
 2005/0171948 A1 8/2005 Knight
 2007/0020642 A1 1/2007 Deng et al.
 2008/0162478 A1 7/2008 Pugh et al.

FOREIGN PATENT DOCUMENTS

WO 0067162 11/2000
 WO 03052627 6/2003
 WO 03060766 7/2003
 WO 2005073881 8/2005
 WO 2006008733 1/2006

OTHER PUBLICATIONS

Inxight VizServer, "Speeds and Simplifies the Exploration and Sharing of Information", www.inxight.com/products/vizserver, copyright 2005.
 McNee, "Meeting User Information Needs in Recommender Systems," Ph.D. Dissertation, University of Minnesota-Twin Cities, (Jun. 2006).
 Ozawa. A Stratificational Overlapping Cluster Scheme. Pattern Recogn. vol. 18. 1985.
 Slaton G. et al., "Extended Boolean Information Retrieval" Communications of the Association for Computing Machinery, ACM, New York, NY, US., vol. 26, p. 12, Nov. 1, 1983, pig1022-1036, XP000670417.
 Anna Sachinopoulou, "Multidimensional Visualization," Technical Research Centre of Finland, ESPOO 2001, VTT Research Notes 2114, pp. 1-37 (2001).
 B.B. Hubbard, "The World According to the Wavelet: The Story of a Mathematical Technique in the Making," AK Peters (2nd ed.), pp. 227-229, Massachusetts, USA (1998).
 Baeza-Yates et al., "Modern Information Retrieval," Ch. 2 "Modeling," Modern Information Retrieval, Harlow: Addison-Wesley, Great Britain 1999, pp. 18-71 (1999).
 Bernard et al.: "Labeled Radial Drawing of Data Structures" Proceedings of the Seventh International Conference on Information Visualization, Infovis. IEEE Symposium, Jul. 16-18, 2003, Piscataway, NJ, USA, IEEE, Jul. 16, 2003, pp. 479-484, XP010648809 (2003).
 Bier et al. "Toolglass and Magic Lenses: The See-Through Interface", Computer Graphics Proceedings, Proceedings of Siggraph Annual International Conference on Computer Graphics and Interactive Techniques, pp. 73-80, XP000879378 (Aug. 1993).
 Boukhelifa et al., "A Model and Software System for Coordinated and Multiple Views in Exploratory Visualization," Information Visualization, No. 2, pp. 258-269, GB (2003).
 C. Yip Chung et al., "Thematic Mapping-From Unstructured Documents to Taxonomies," CIKM'02, Nov. 4-9, 2002, pp. 608-610, ACM, McLean, Virginia, USA (Nov. 4, 2002).
 Chen An et al., "Fuzzy Concept Graph and Application in Web Document Clustering," IEEE, pp. 101-106 (2001).
 Davidson et al. "Brute Force Estimation of the Number of Human Genes Using EST Clustering as a Measure," IBM Journal of Research & Development, vol. 45, pp. 439-447 (May 1997).
 D. Sullivan, "Document Warehousing and Text Mining: Techniques for Improving Business Operations, Marketing and Sales," Ch. 1-3, John Wiley & Sons, New York, NY (2001).
 Eades et al. "Multilevel Visualization of Clustered Graphs," Department of Computer Science and Software Engineering, University of Newcastle, Australia, Proceedings of Graph Drawing '96, Lecture Notes in Computer Science, NR. 1190, (Sep. 1996).
 Eades et al., "Orthogonal Grid Drawing of Clustered Graphs," Department of Computer Science, the University of Newcastle, Australia, Technical Report 96-04, [Online] 1996, Retrieved from the internet: URL: http://citeseer.ist.psu.edu/eades96ort_hogonal.html (1996).
 Estivill-Castro et al. "Amoeba: Hierarchical Clustering Based on Spatial Proximity Using Delaunaty Diagram", Department of Computer Science, The University of Newcastle, Australia, 1999 ACM Sigmod International Conference on Management of Data, vol. 28, No. 2, Jun. 1999, pp. 49-60, Philadelphia, PA, USA.

(56)

References Cited

OTHER PUBLICATIONS

F. Can, Incremental Clustering for Dynamic Information Processing: ACM Transactions on Information Systems, ACM, New York, NY, US, vol. 11, No. 2, pp. 143-164, XP-002308022 (Apr. 1993).

Fekete et al., "Excentric Labeling: Dynamic Neighborhood Labeling for Data Visualization," CHI 1999 Conference Proceedings Human Factors in Computing Systems, Pittsburgh, PA, pp. 512-519 (May 15-20, 1999).

Hiroyuki Kawano, "Overview of Mondou Web Search Engine Using Text Mining and Information Visualizing Technologies," IEEE, 2001, pp. 234-241 (2001).

<http://em-ntserver.unl.edu/Math/mathweb/vecors/vectors.html> © 1997.

Jain et al., "Data Clustering: A Review," ACM Computing Surveys, vol. 31, No. 3, Sep. 1999, pp. 264-323, New York, NY, USA (Sep. 1999).

Jiang Linhui, "K-Mean Algorithm: Iterative Partitioning Clustering Algorithm," <http://www.cs.regina.ca/~linhui/K.sub.—mean.sub.—algorithm.html>, (2001) Computer Science Department, University of Regina, Saskatchewan, Canada (2001).

Kanungo et al., "The Analysis of a Simple K-Means Clustering Algorithm," pp. 100-109, Proc 16th annual symposium of computational geometry (May 2000).

Kazumasa Ozawa, "A Stratificational Overlapping Cluster Scheme," Information Science Center, Osaka Electro-Communication University, Neyagawa-shi, Osaka 572, Japan, Pattern Recognition, vol. 18, pp. 279-286 (1985).

Kohonen, "Self-Organizing Maps," Ch. 1-2, Springer-Verlag (3rd ed.) (2001).

Kurimo, "Fast Latent Semantic Indexing of Spoken Documents by Using Self-Organizing Maps" IEEE International Conference on Acoustics, Speech, and Signal Processing, vol. 6, pp. 2425-2428 (Jun. 2000).

Lam et al., "A Sliding Window Technique for Word Recognition," SPIE, vol. 2422, pp. 38-46, Center of Excellence for Document Analysis and Recognition, State University of New York at Buffalo, NY, USA (1995).

Lio et al., "Funding Pathogenicity Islands and Gene Transfer Events in Genome Data," Bioinformatics, vol. 16, pp. 932-940, Department of Zoology, University of Cambridge, UK (Jan. 25, 2000).

Magarshak, Theory & Practice. Issue 01. May 17, 2000. <http://www.flipcode.com/articles/tp.sub.—issue01-pf.shtml> (May 17, 2000).

Maria Cristin Ferreira De Oliveira et al., "From Visual Data Exploration to Visual Data Mining: A Survey," Jul.-Sep. 2003, IEEE Transactions on Visualization and Computer Graphics, vol. 9, No. 3, pp. 378-394 (Jul. 2003).

Miller et al., "Topic Islands: A Wavelet Based Text Visualization System," Proceedings of the IEEE Visualization Conference. 1998, pp. 189-196.

North et al. "ATaxonomy of Multiple Window Coordinations," Institute for Systems Research & Department of Computer Science, University of Maryland, Maryland, USA, <http://drum.lib.umd.edu/bitstream/1903/927/2/CS-TR-3854.pdf> (1997).

Osborn et al., "JUSTICE: A Judicial Search Tool Using Intelligent Concept Extraction," Department of Computer Science and Software Engineering, University of Melbourne, Australia, ICAIL-99, 1999, pp. 173-181, ACM (1999).

Pelleg et al., "Accelerating Exact K-Means Algorithms With Geometric Reasoning," pp. 277-281, Conf on Knowledge Discovery in Data, Proc fifth ACM SIGKDD (1999).

R.E. Horn, "Communication Units, Morphology, and Syntax," Visual Language: Global Communication for the 21st Century, 1998, Ch. 3, pp. 51-92, MacroVU Press, Bainbridge Island, Washington, USA (1998).

R.E. Horn, "Visual Language: Global Communication for the 21st Century," 1998, pp. 51-92, Bainbridge, Washington, USA.

Rauber et al., "Text Mining in the SOMLib Digital Library System: The Representation of Topics and Genres," Applied Intelligence 18, pp. 271-293, 2003 Kluwer Academic Publishers (2003).

Ryall et al., "An Interactive Constraint-Based System for Drawing Graphs," UIST '97 Proceedings of the 10th Annual ACM Symposium on User Interface Software and Technology, pp. 97-104 (1997).

Shulldberg et al., "Distilling Information from Text: The EDS TemplateFiller System," Journal of the American Society for Information Science, vol. 44, pp. 493-507 (1993).

Slaney et al., "Multimedia Edges: Finding Hierarchy in all Dimensions" Proc. 9-th ACM Intl. Conf. on Multimedia, pp. 29-40, ISBN. 1-58113-394-4, Sep. 30, 2001, XP002295016 Ottawa.

Strehl et al., "Cluster Ensembles—A Knowledge Reuse Framework for Combining Partitioning," Journal of Machine Learning Research, MIT Press, Cambridge, MA, US, ISSN: 1533-7928, vol. 3, No. 12, pp. 583-617, XP002390603 (Dec. 2002).

V. Faber, "Clustering and the Continuous K-Means Algorithm," Los Alamos Science, The Laboratory, Los Alamos, NM, US, No. 22, Jan. 1, 1994, pp. 138-144.

Wang et al., "Learning text classifier using the domain concept hierarchy," Communications, Circuits and Systems and West Sino Expositions, IEEE 2002 International Conference on Jun. 29-Jul. 1, 2002, Piscataway, NJ, USA, IEEE, vol. 2, pp. 1230-1234 (2002).

Whiting et al., "Image Quantization: Statistics and Modeling," SPIE Conference of Physics of Medical Imaging, San Diego, CA, USA, vol. 3336, pp. 260-271 (Feb. 1998).

Fig. 1.

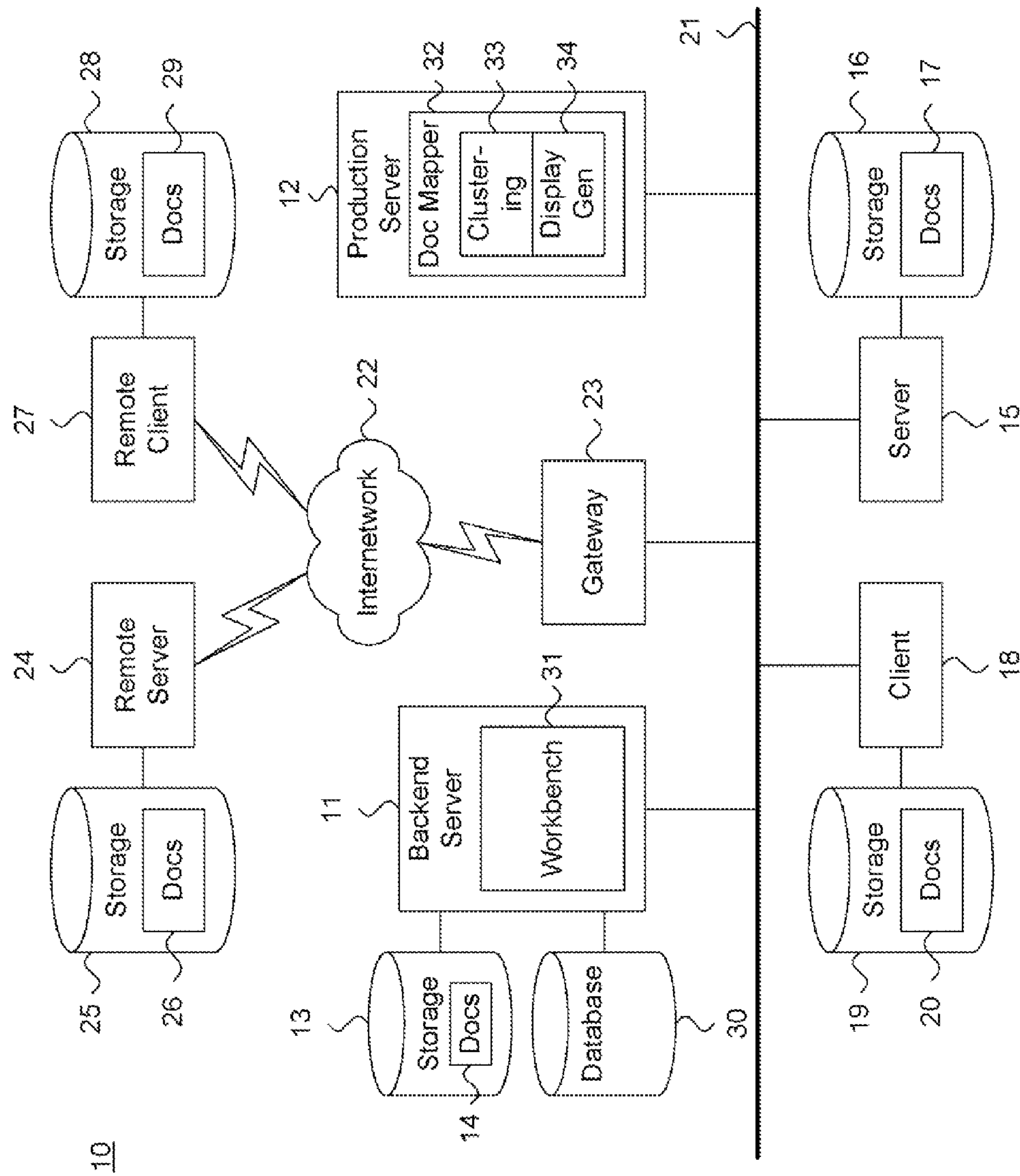


Fig. 2.

49

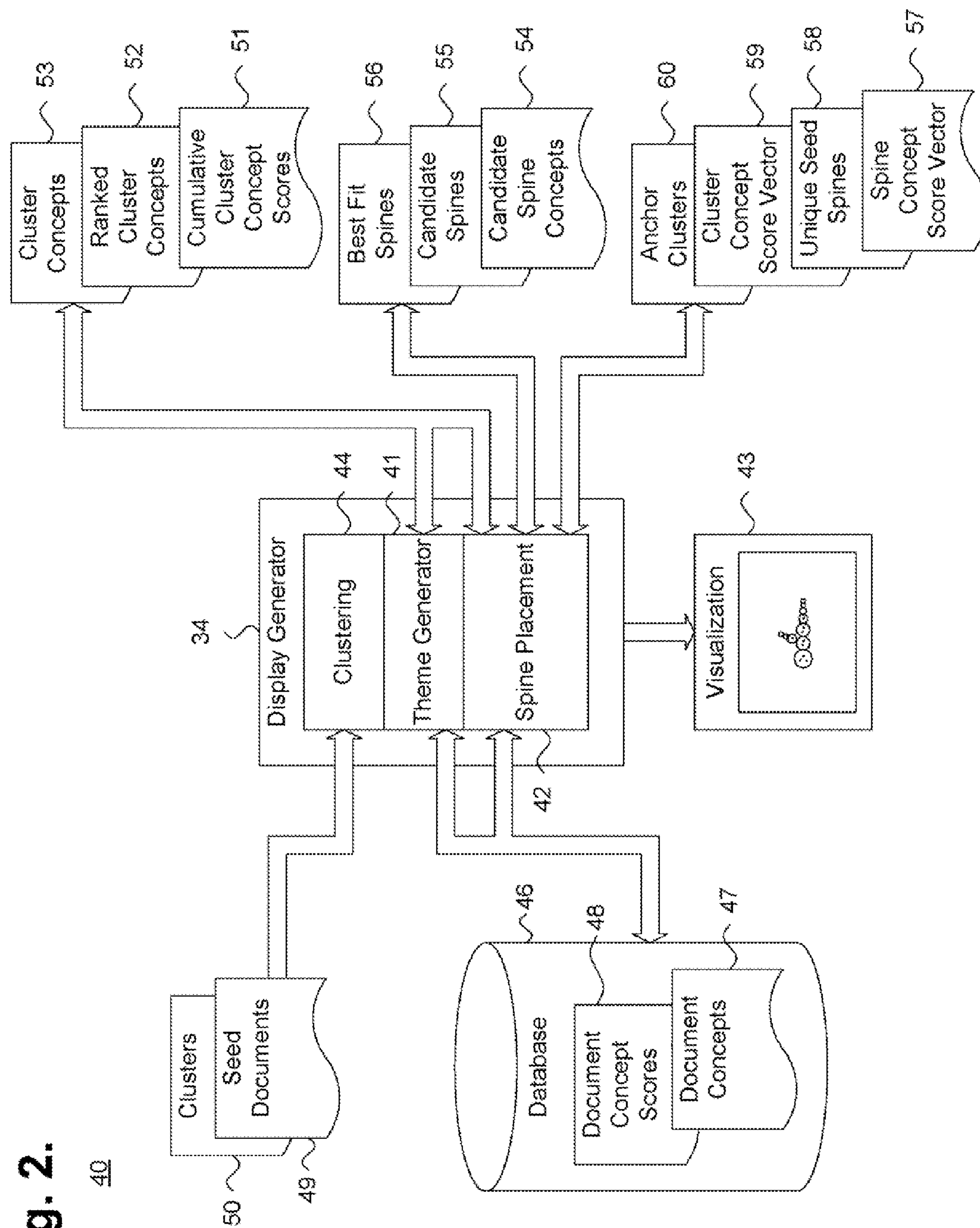


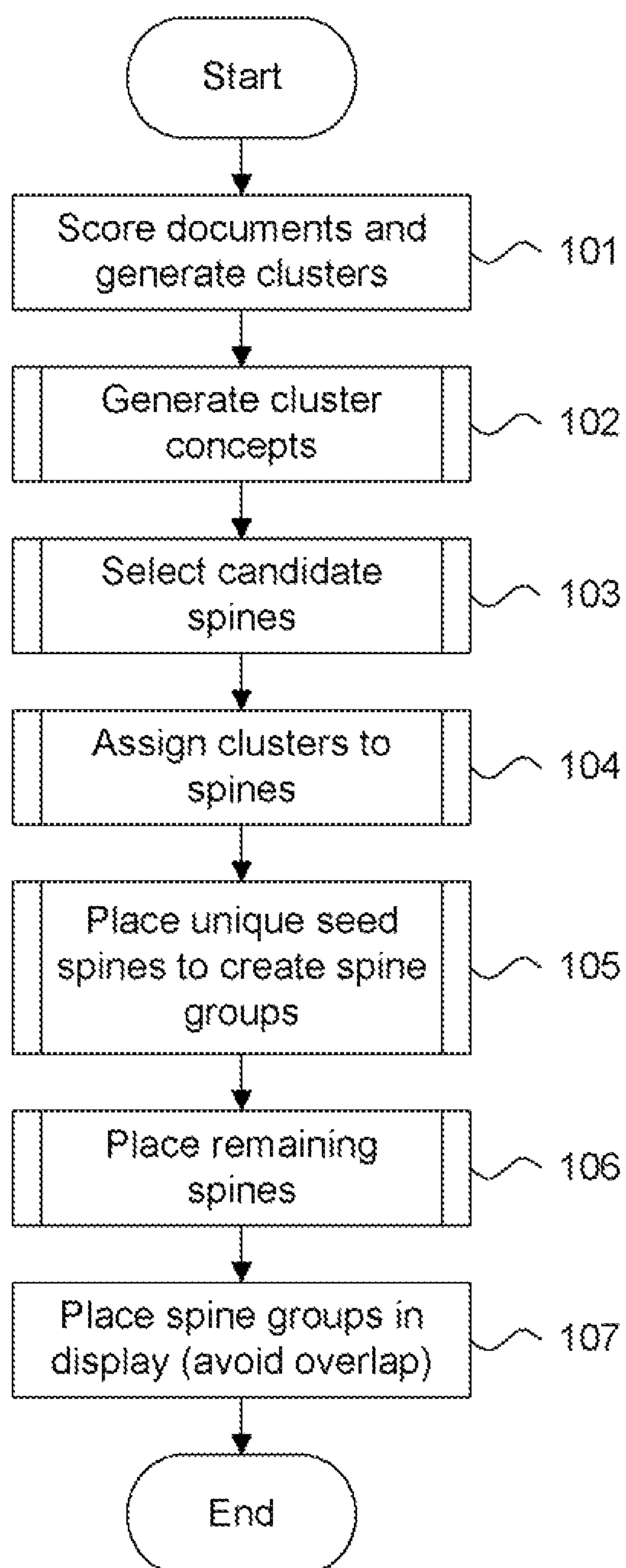
Fig. 3.100

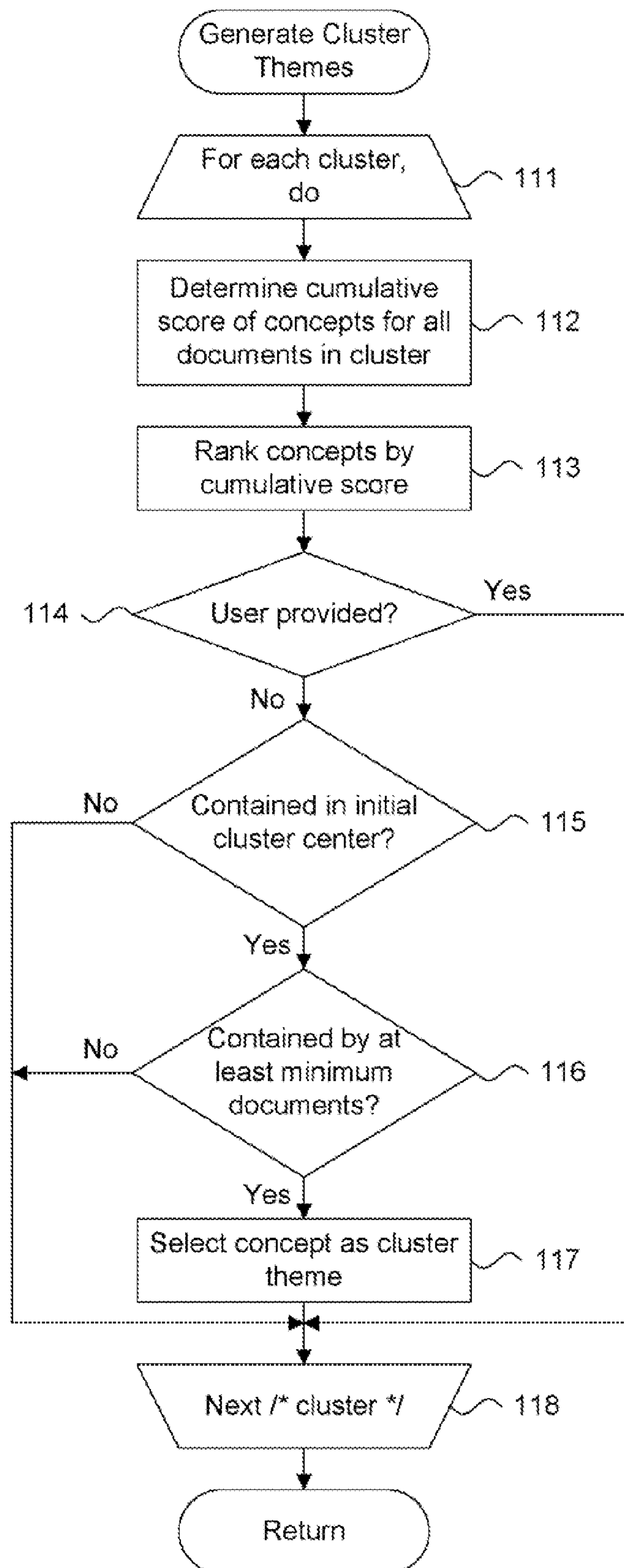
Fig. 4.110

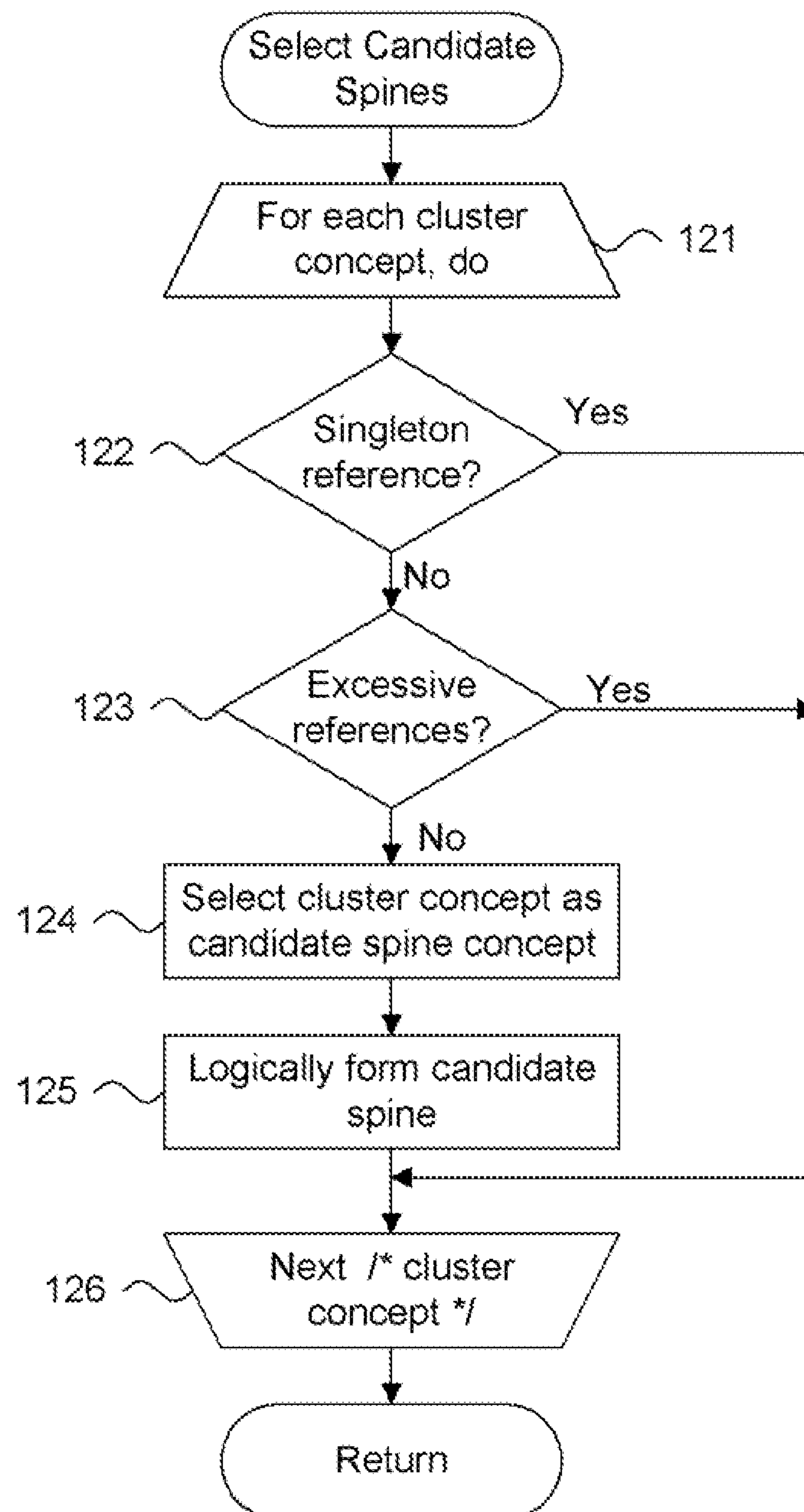
Fig. 5.120

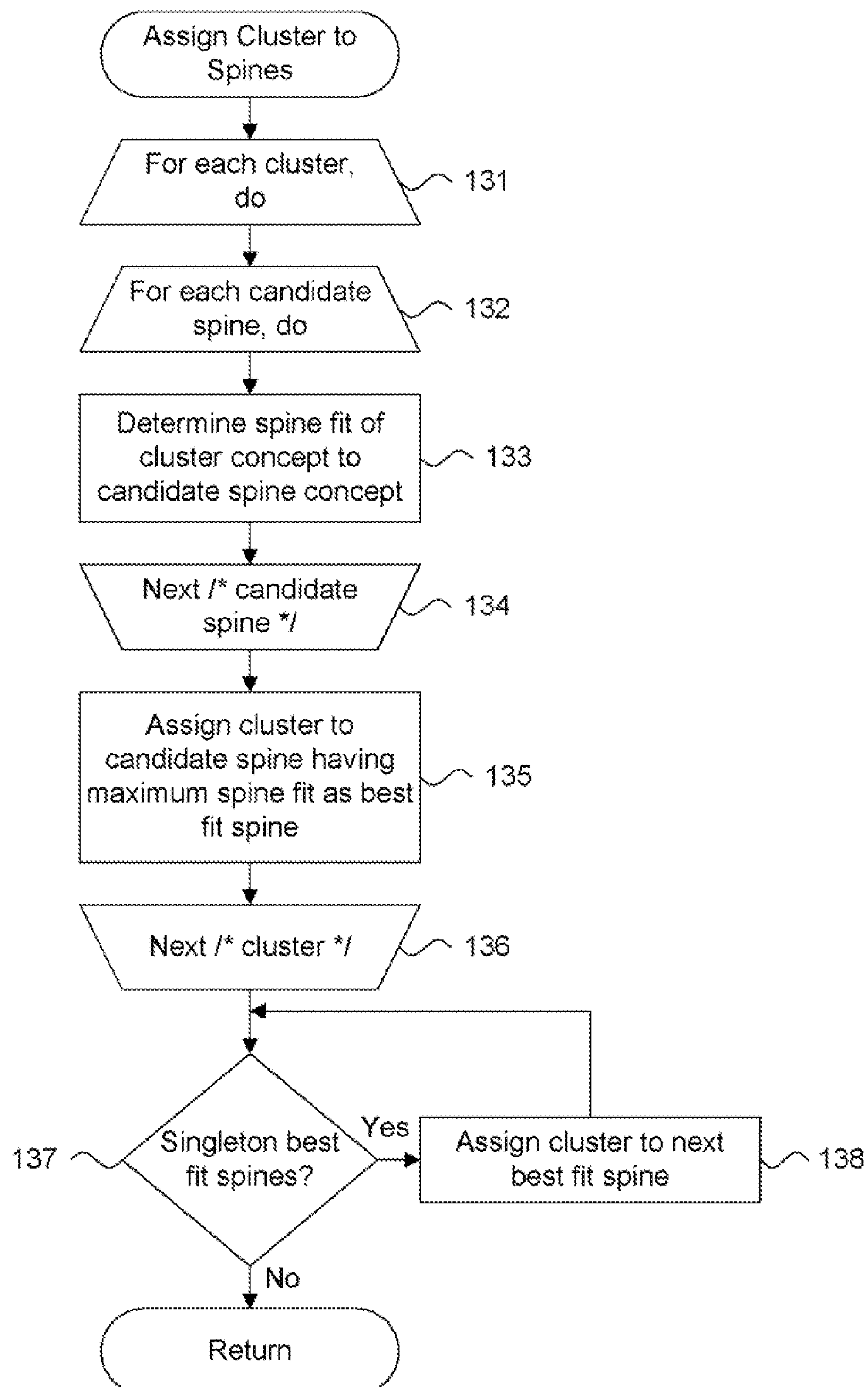
Fig. 6.130

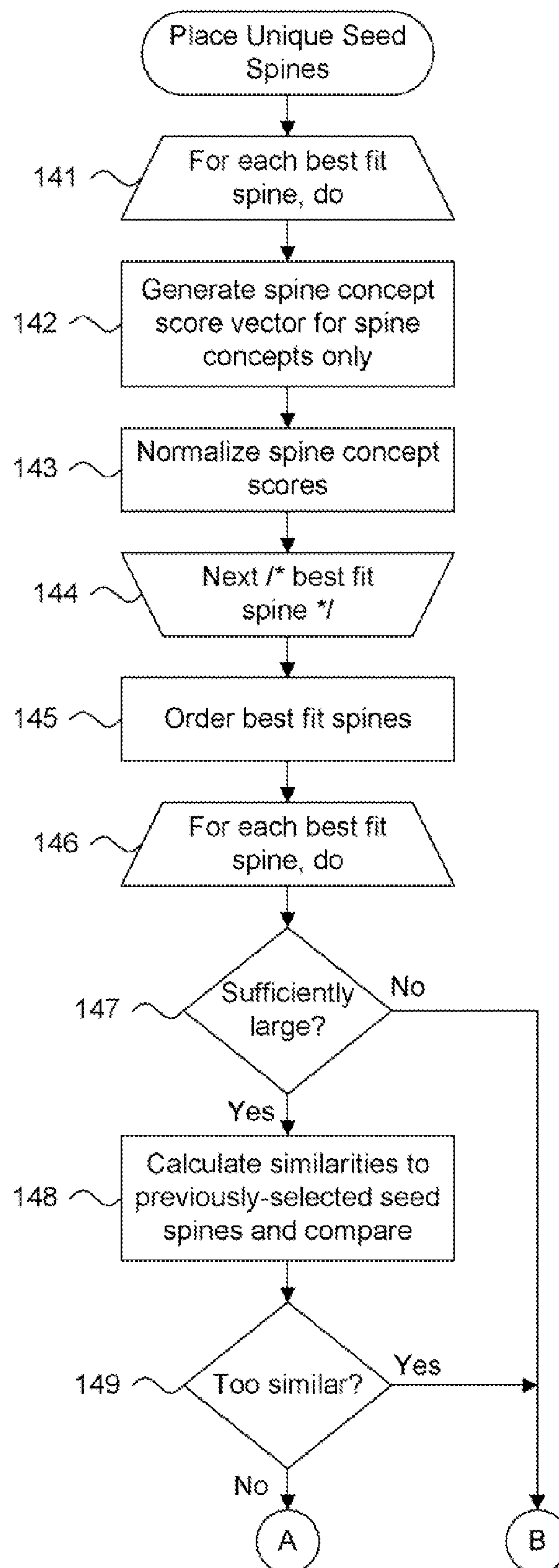
Fig. 7.140

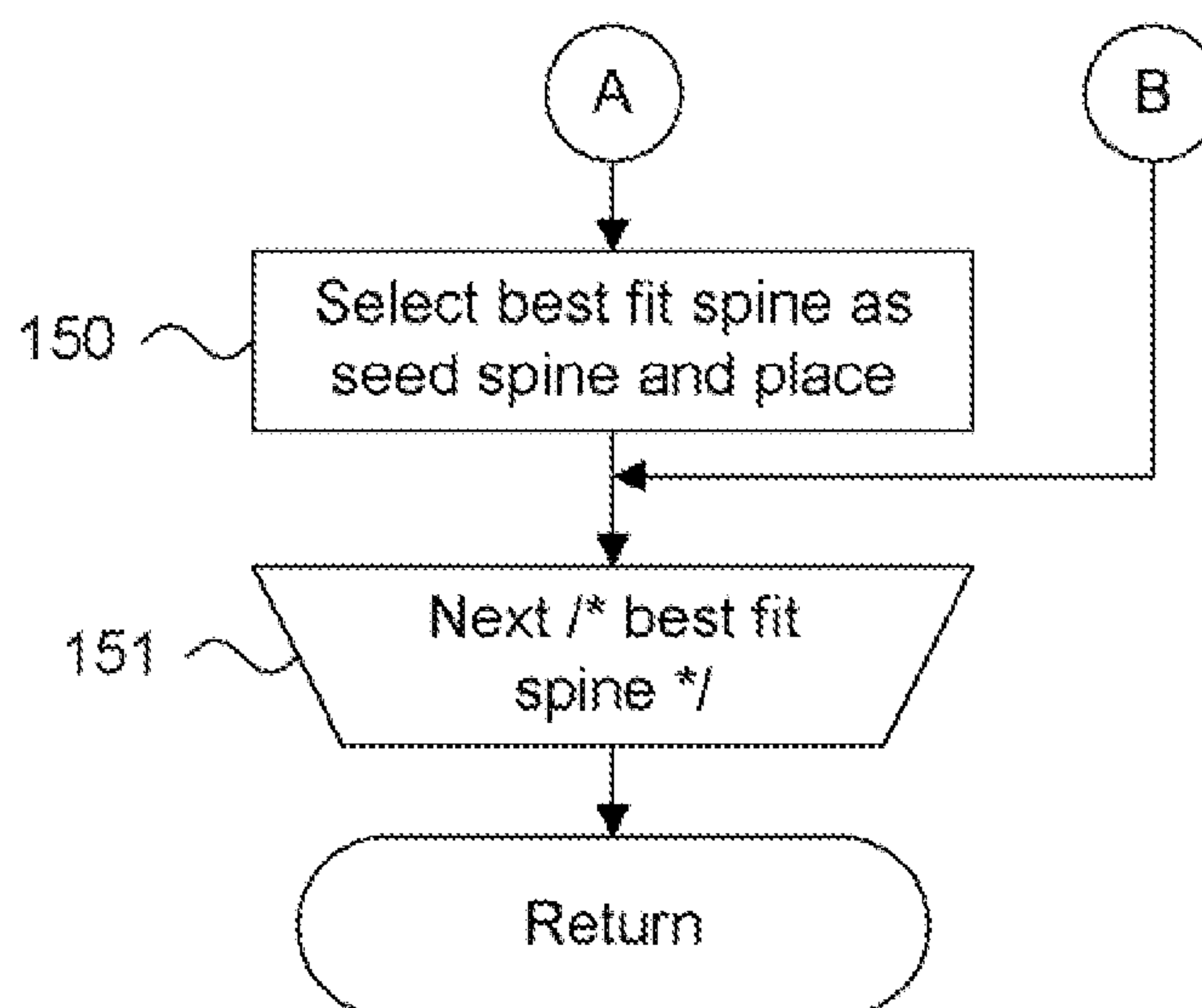
Fig. 7 (Cont).

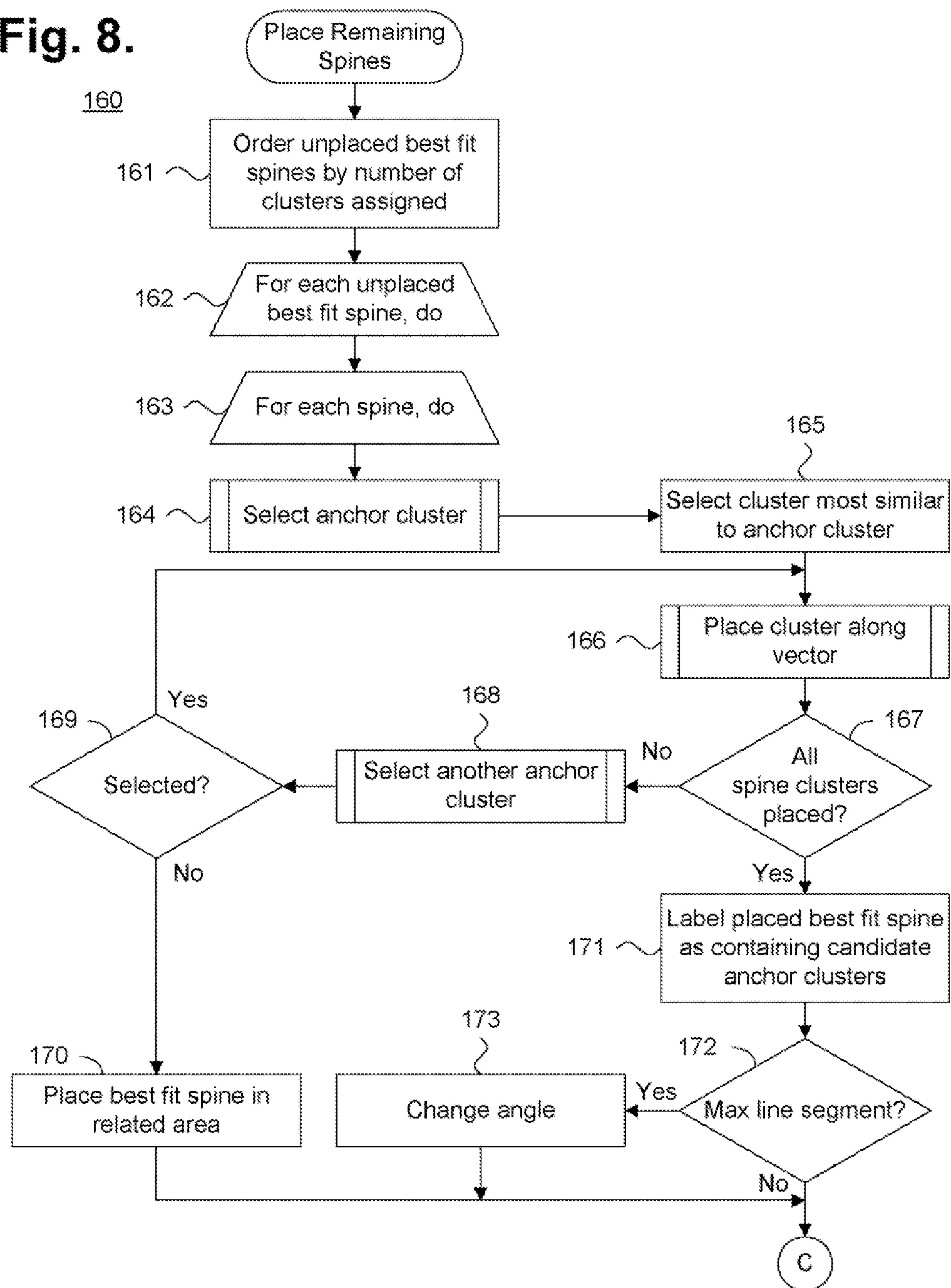
Fig. 8.

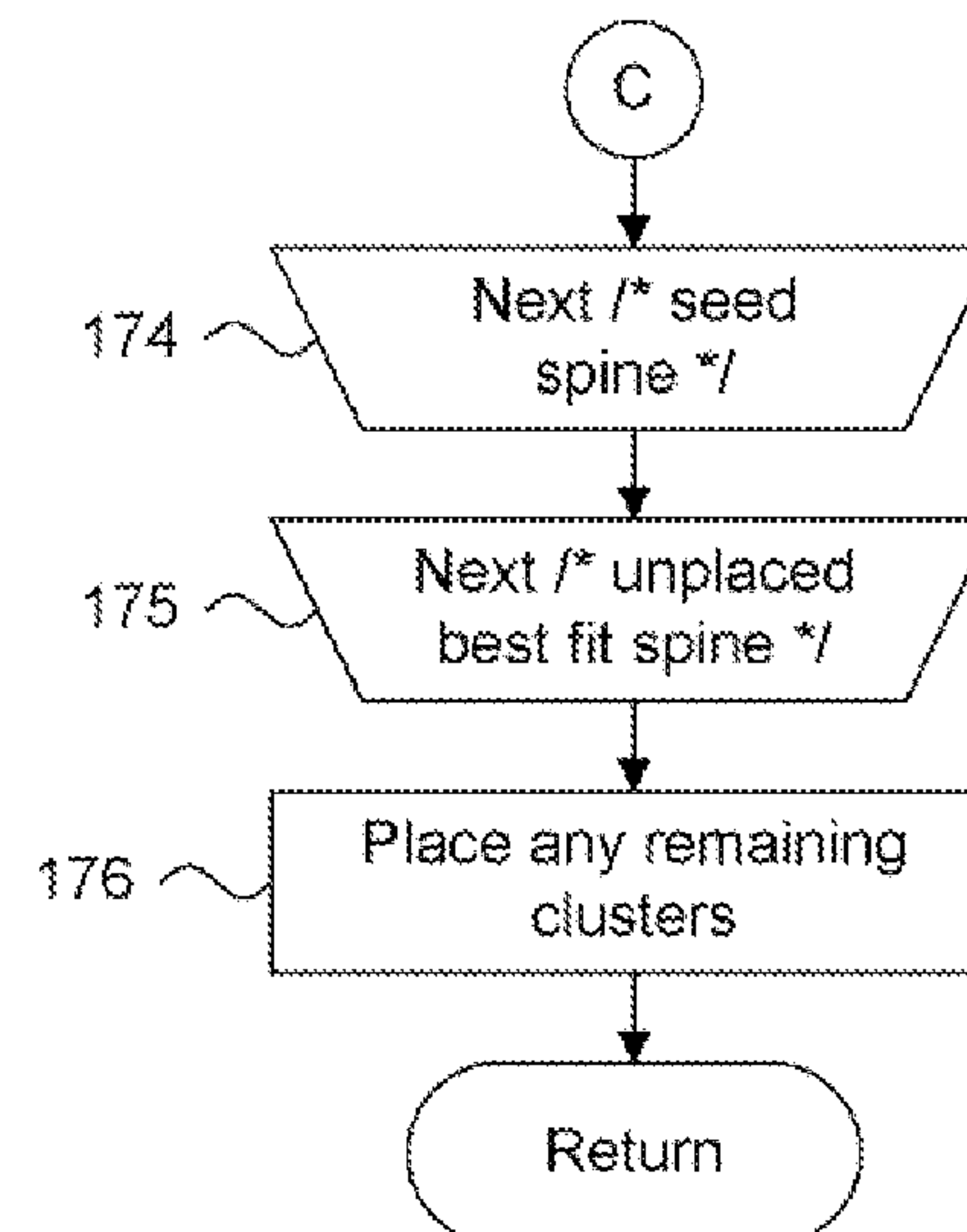
Fig. 8 (Cont).

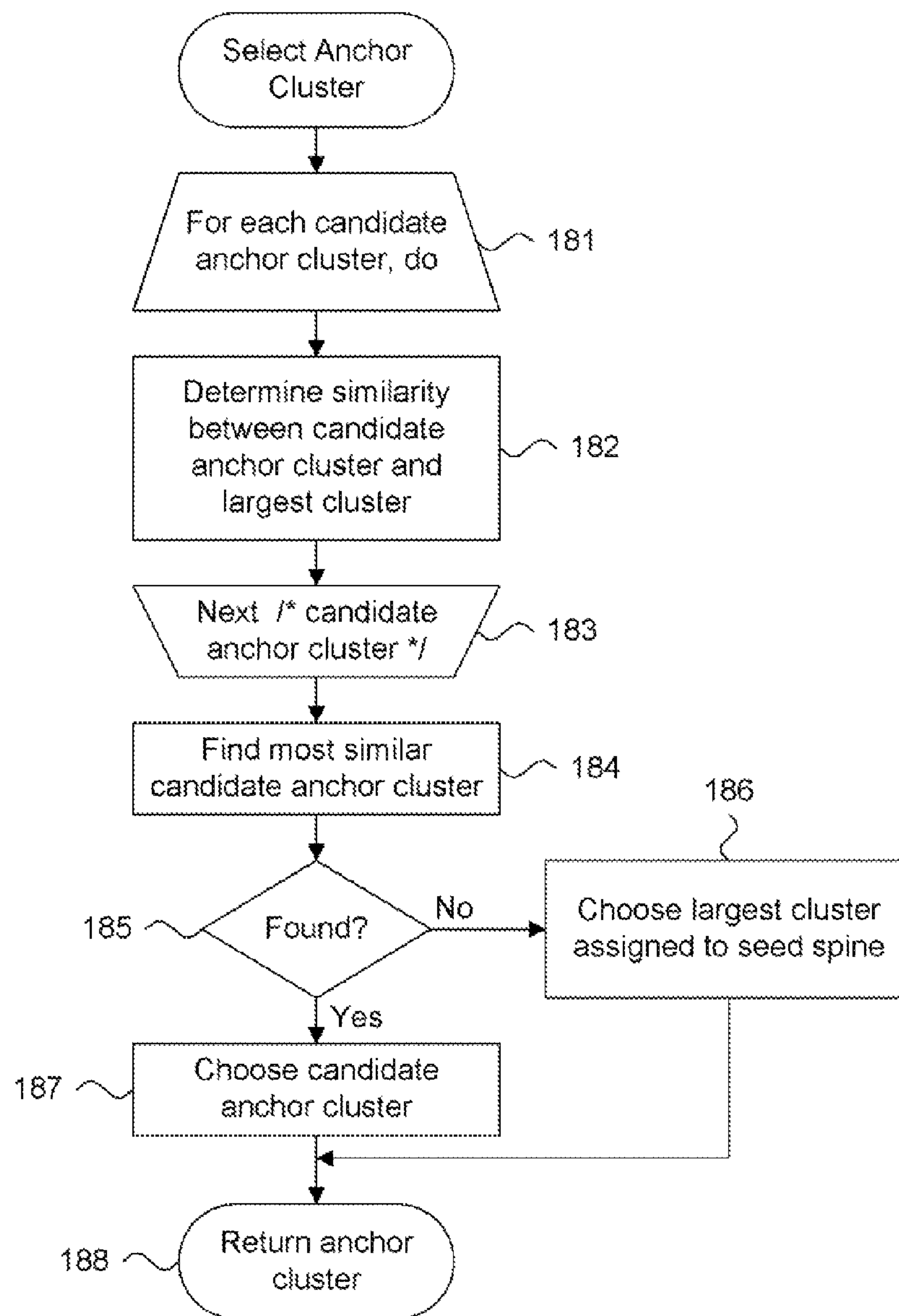
Fig. 9.180

Fig. 10.

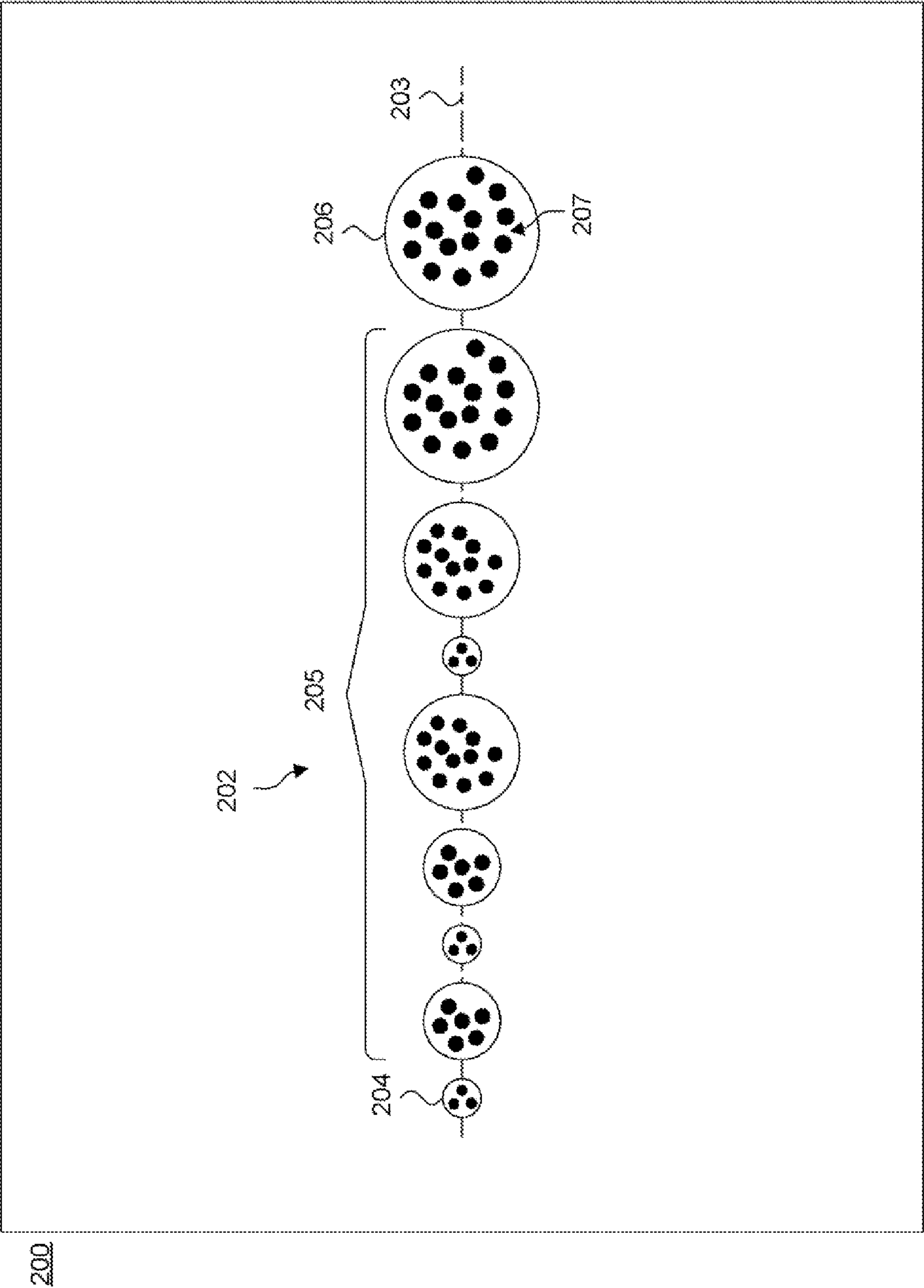


Fig. 11A.

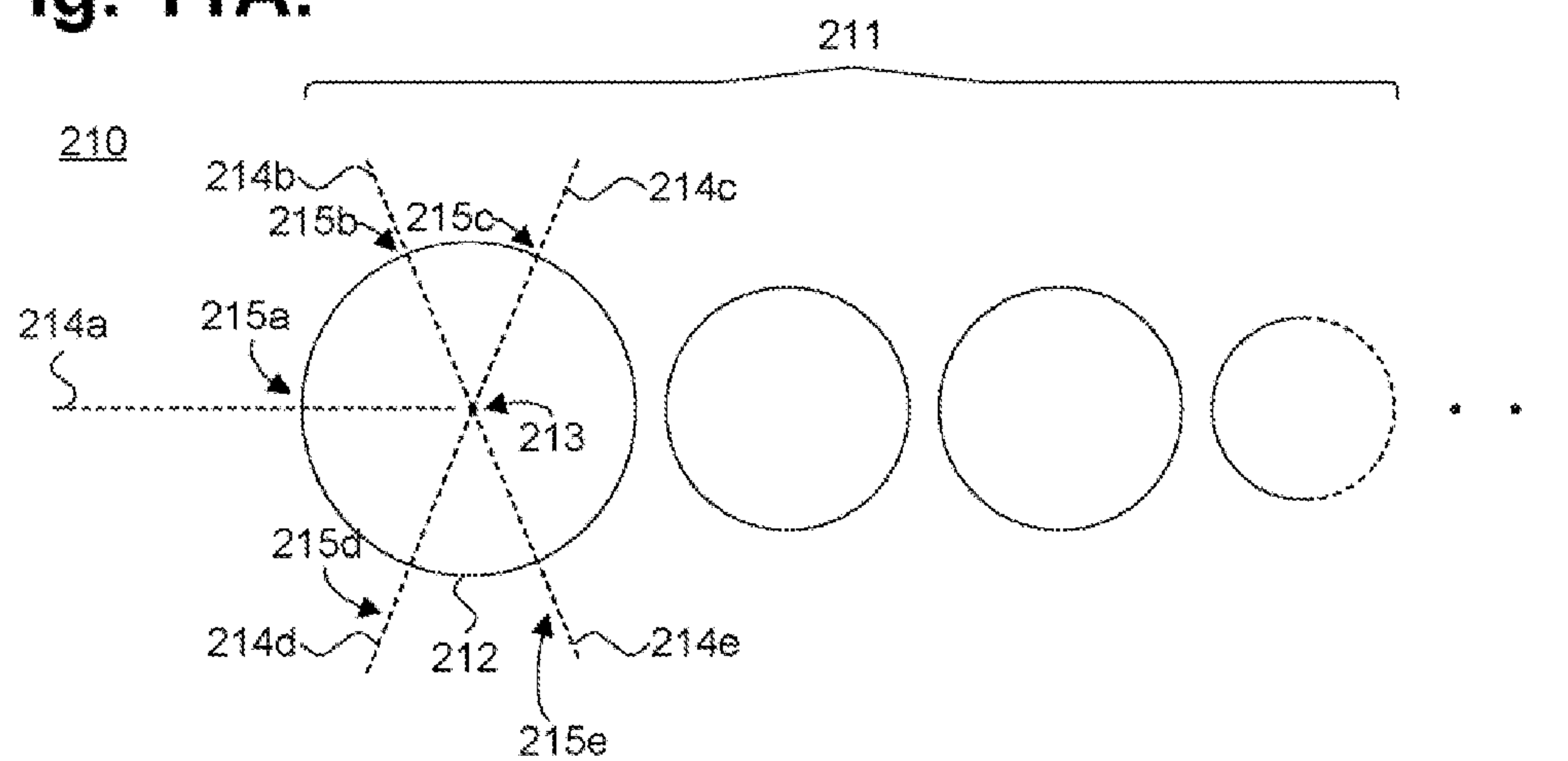


Fig. 11B.

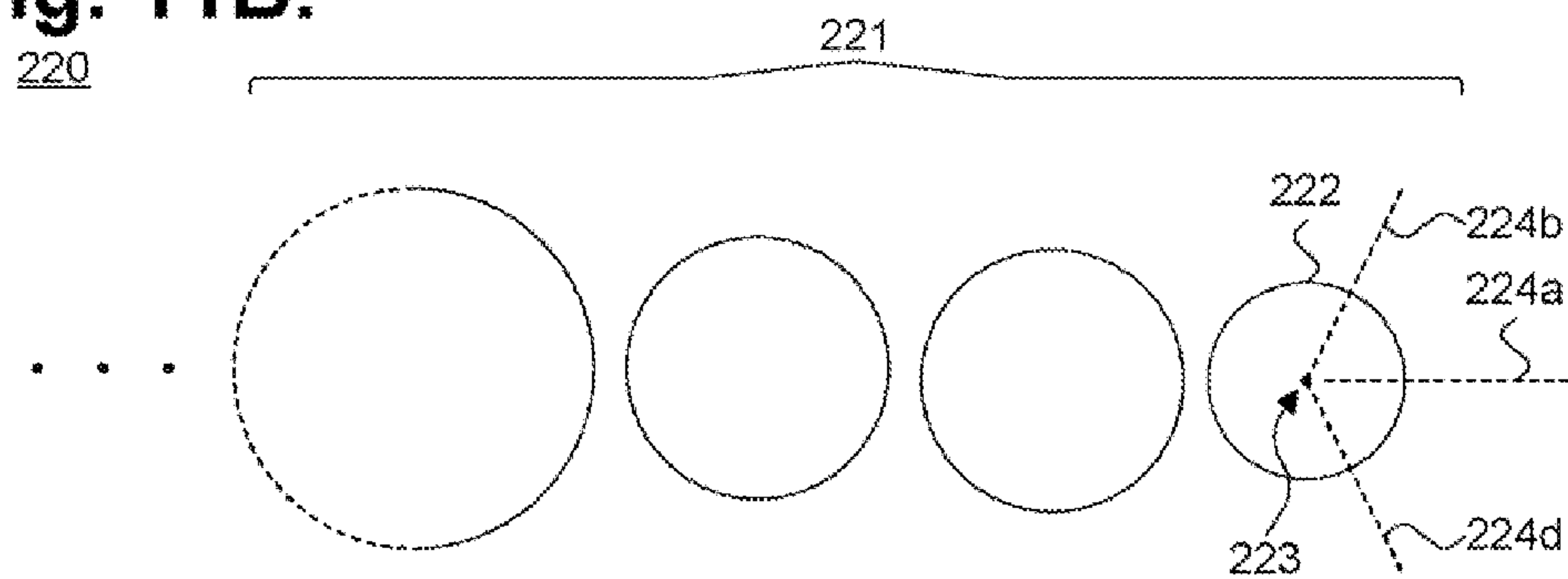


Fig. 11C.

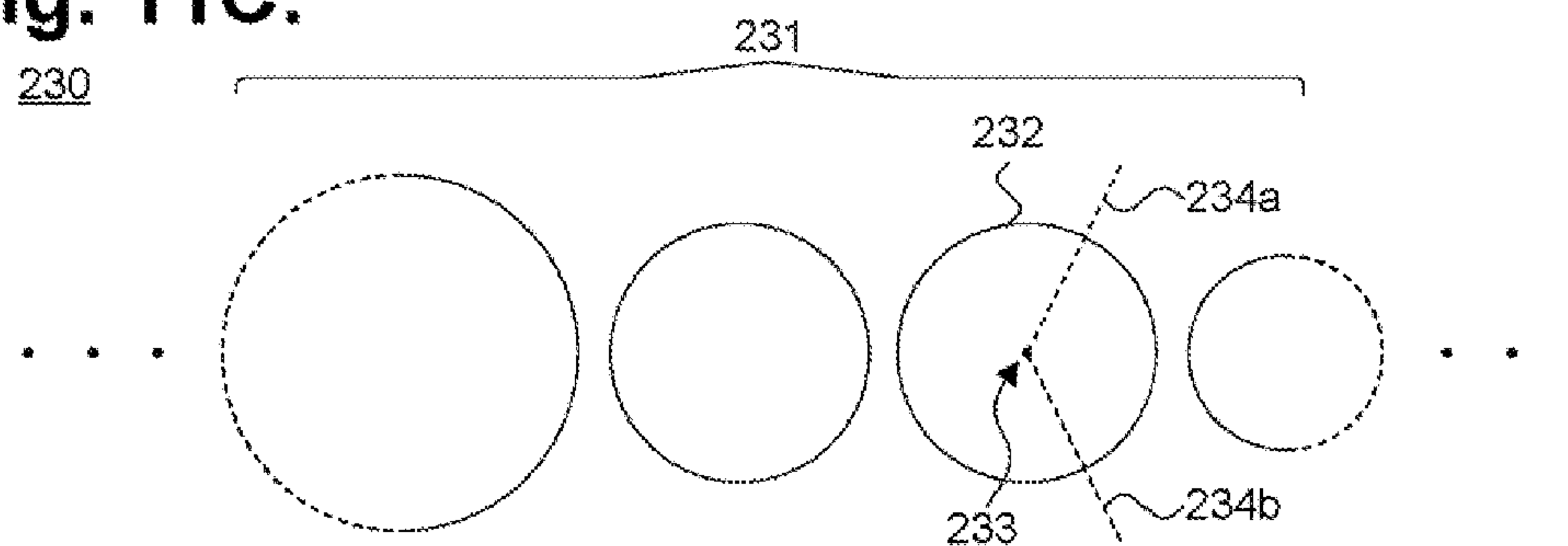


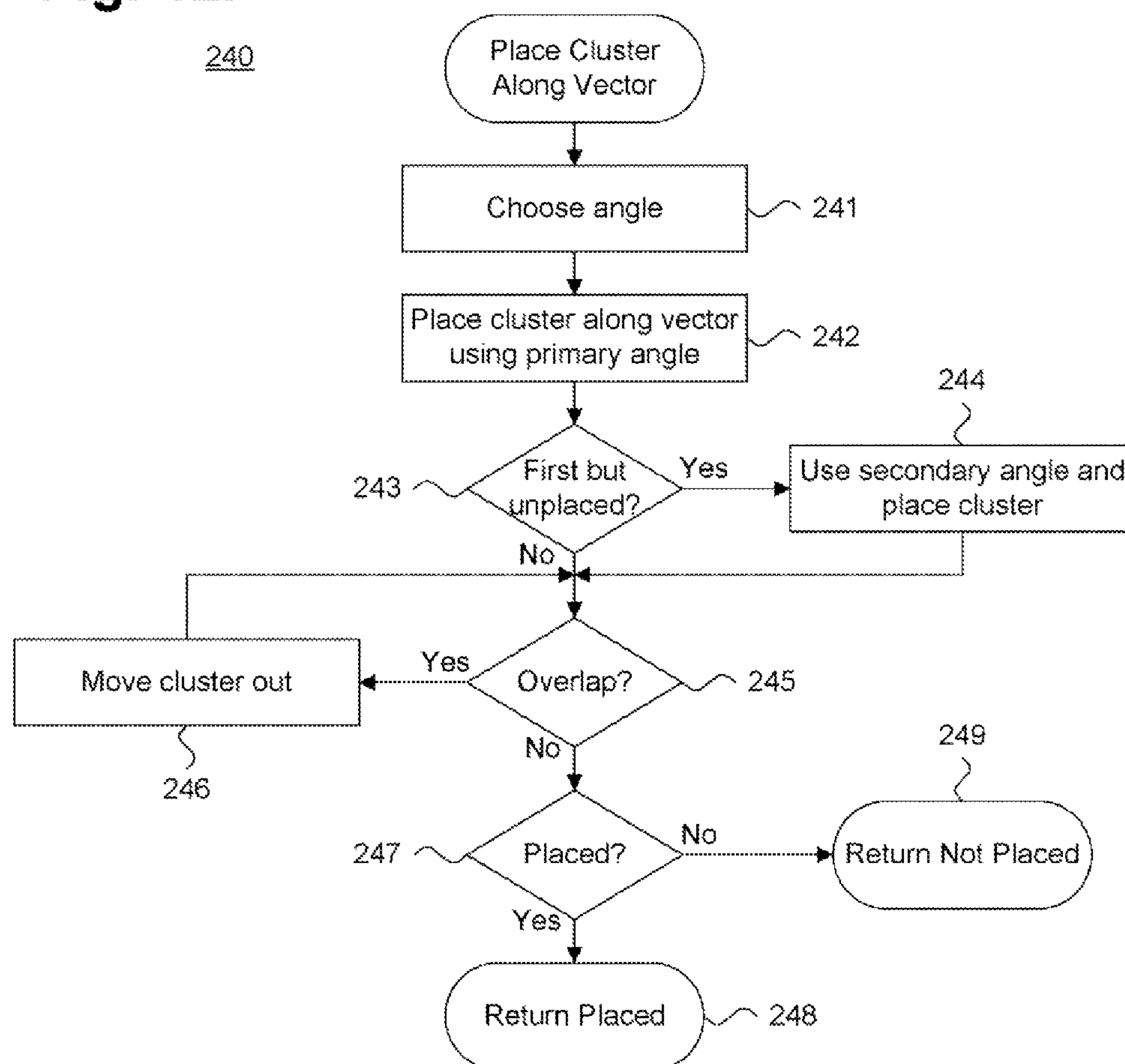
Fig. 12.

Fig. 13.

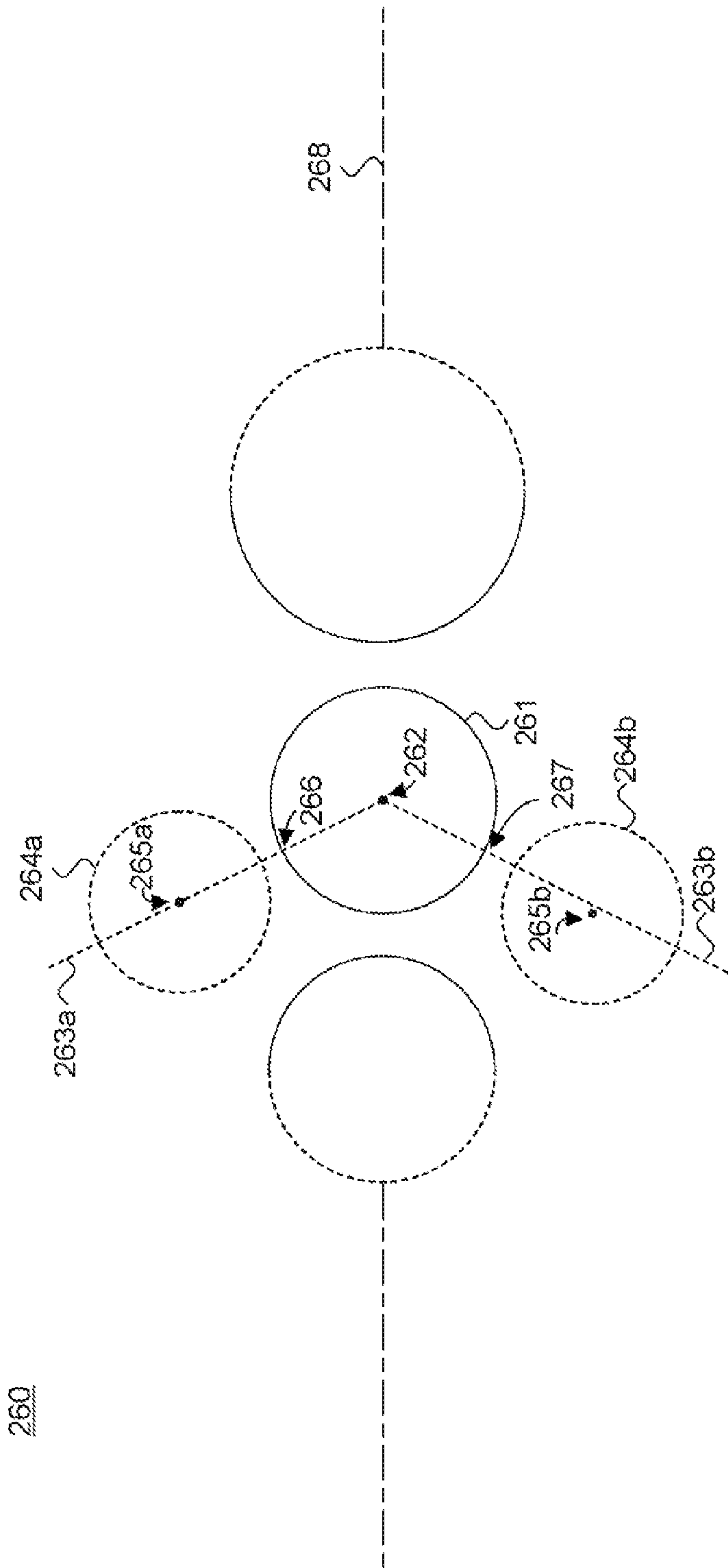
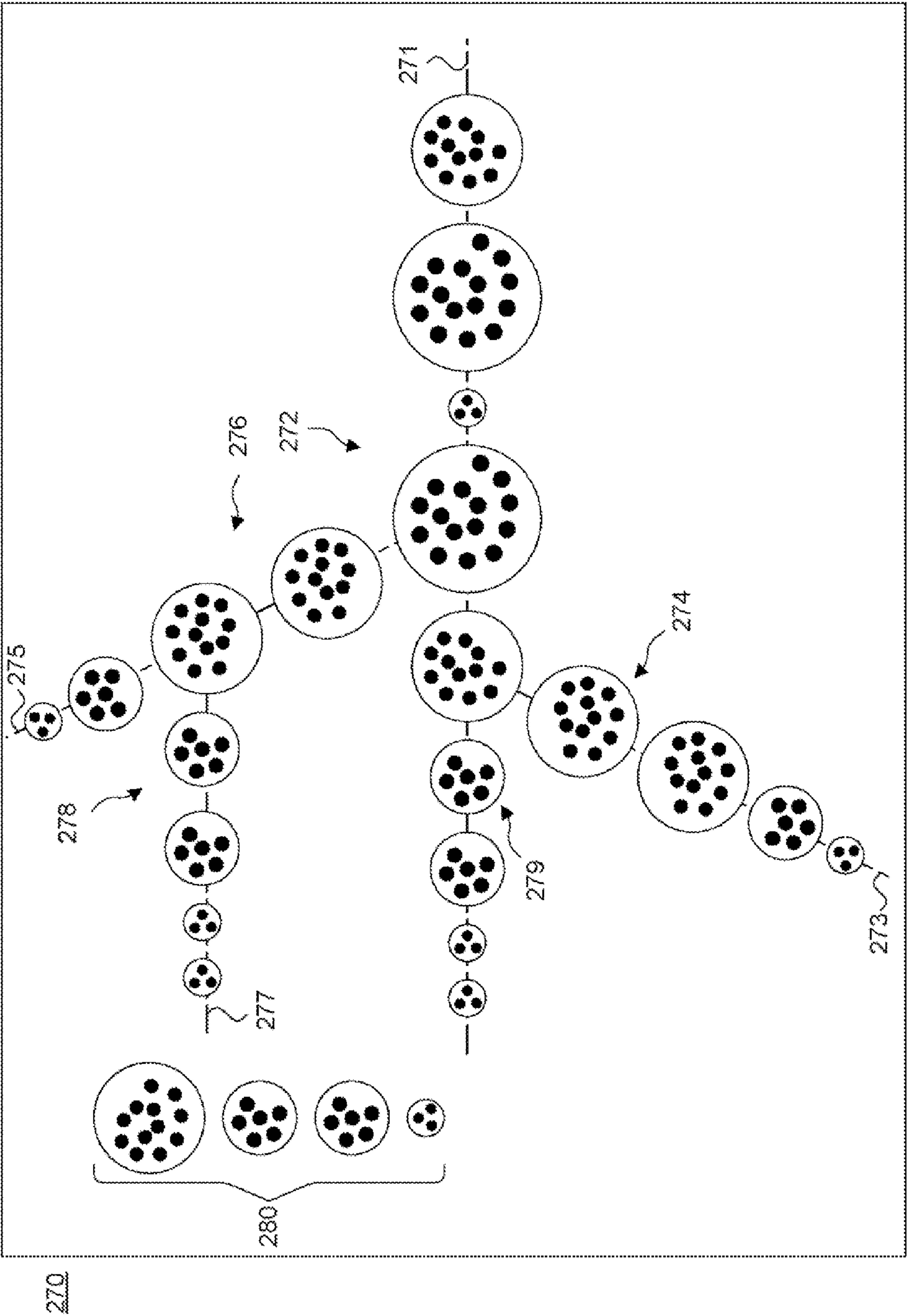


Fig. 14.



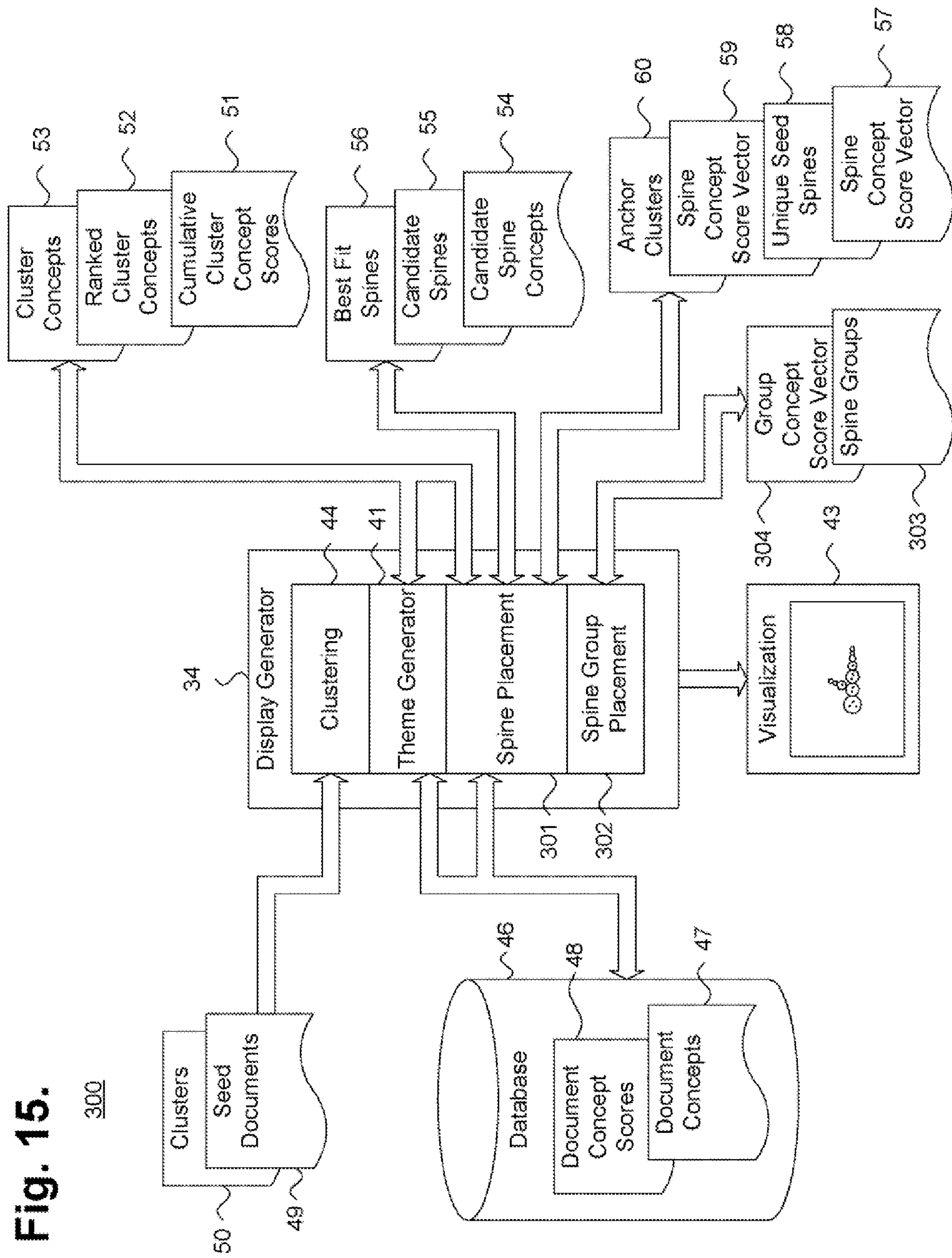


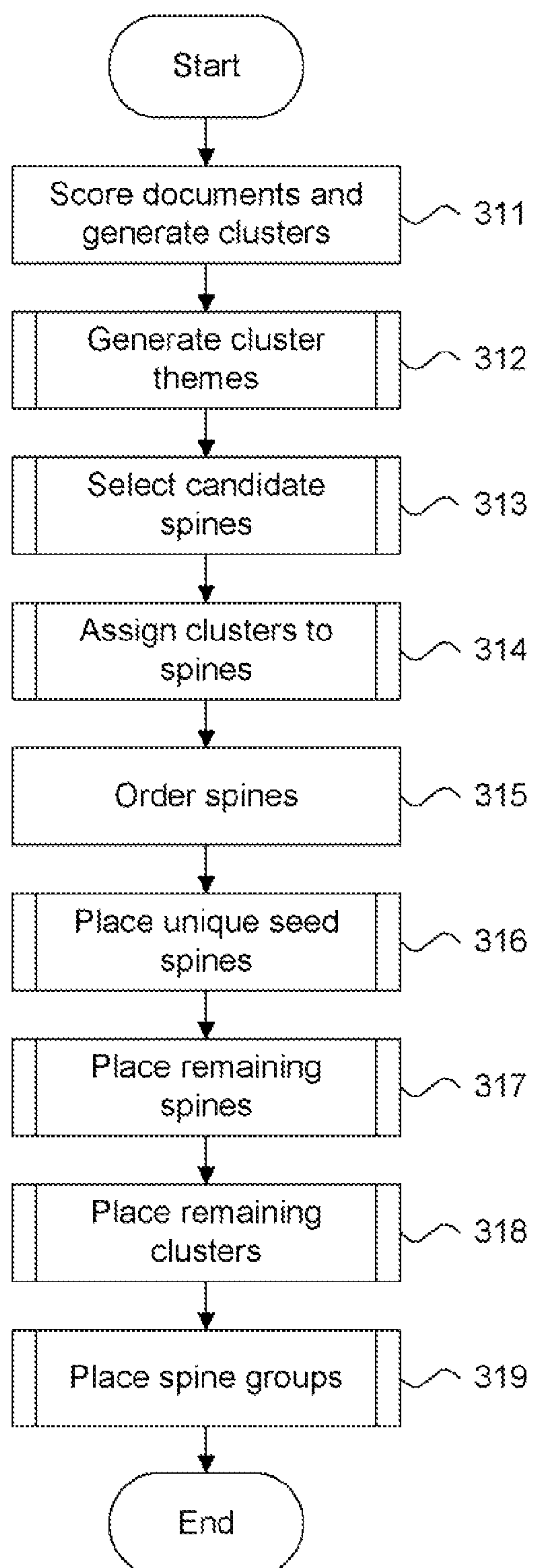
Fig. 16.310

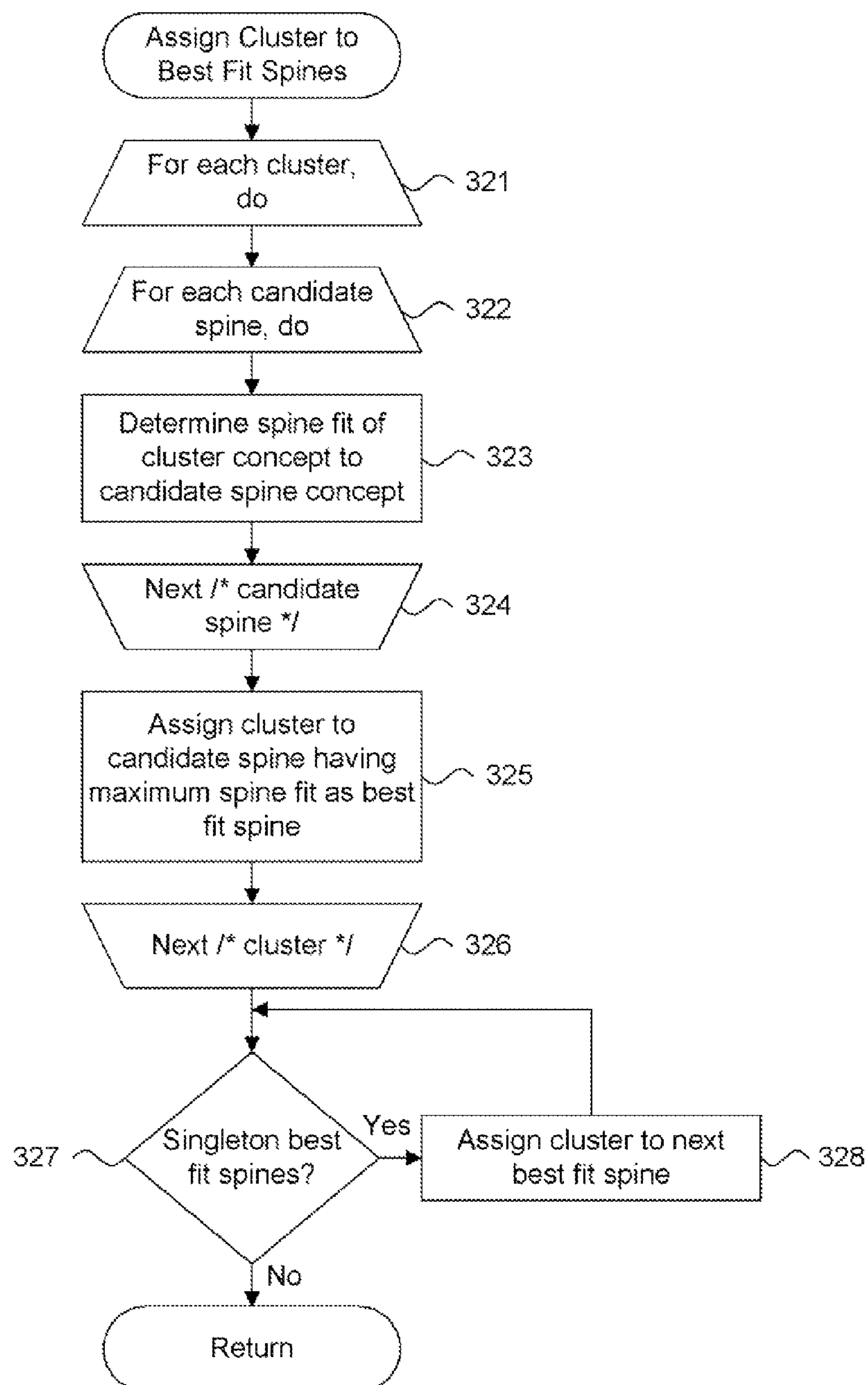
Fig. 17.320

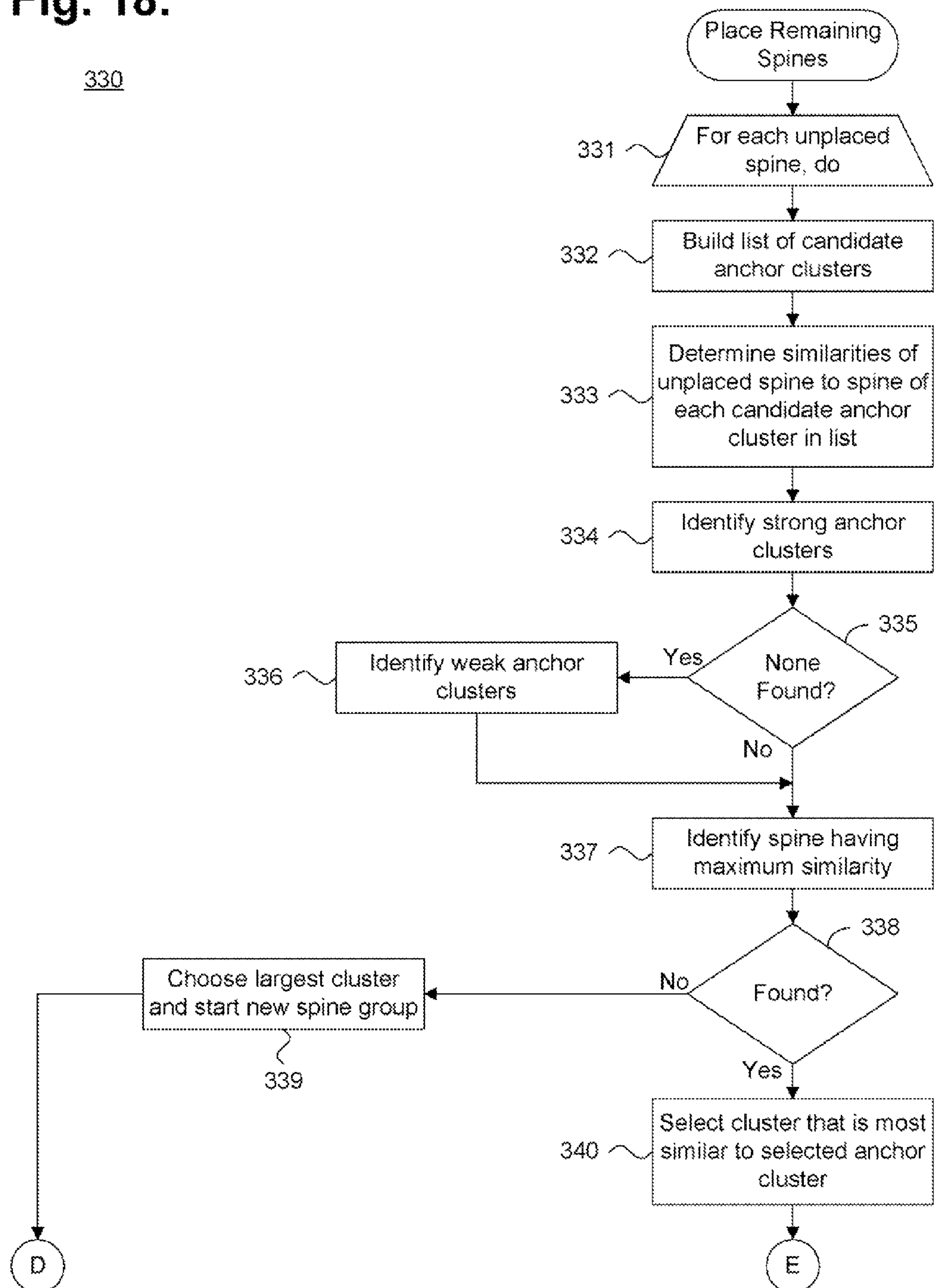
Fig. 18.

Fig. 18 (Cont).

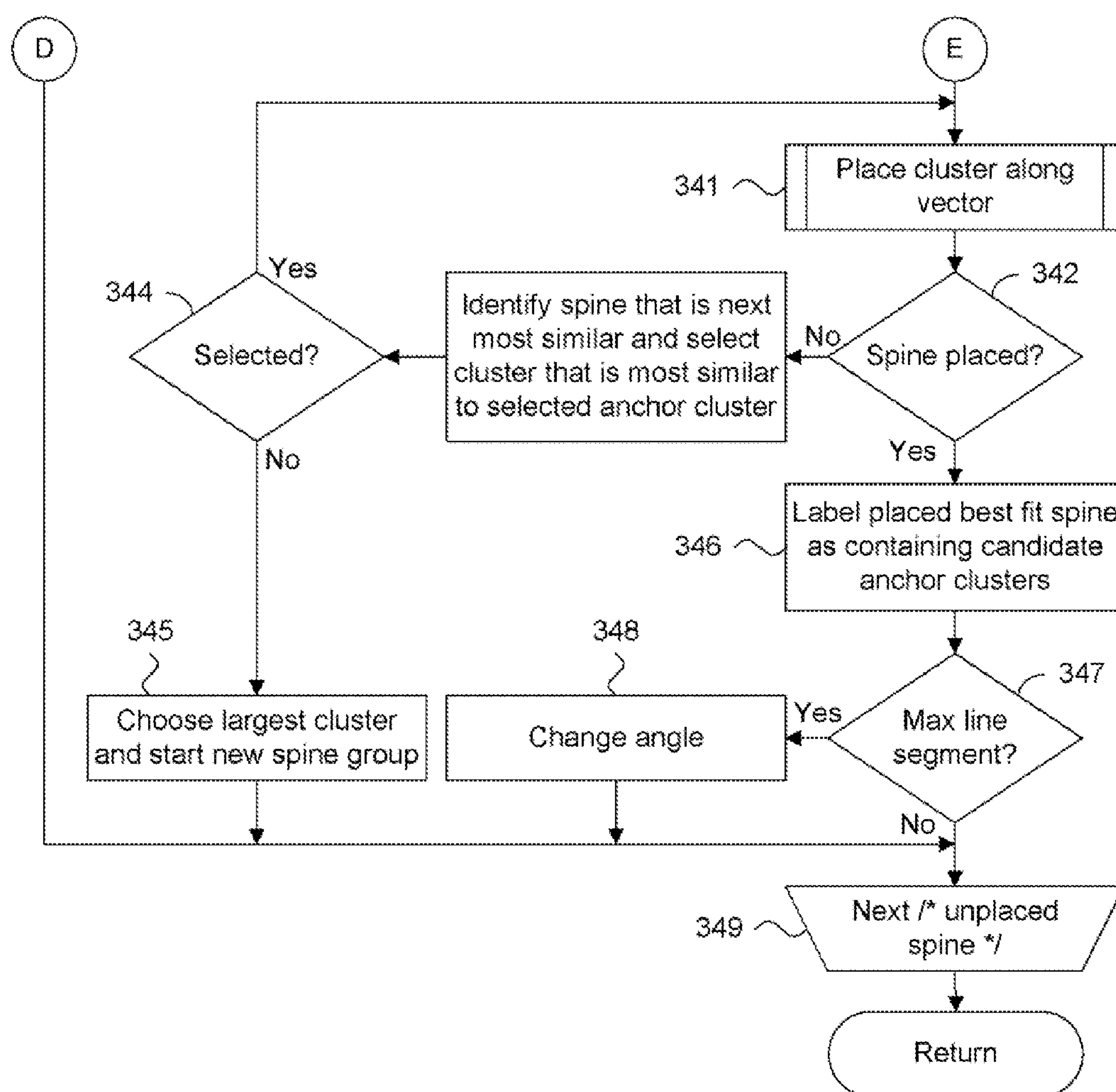


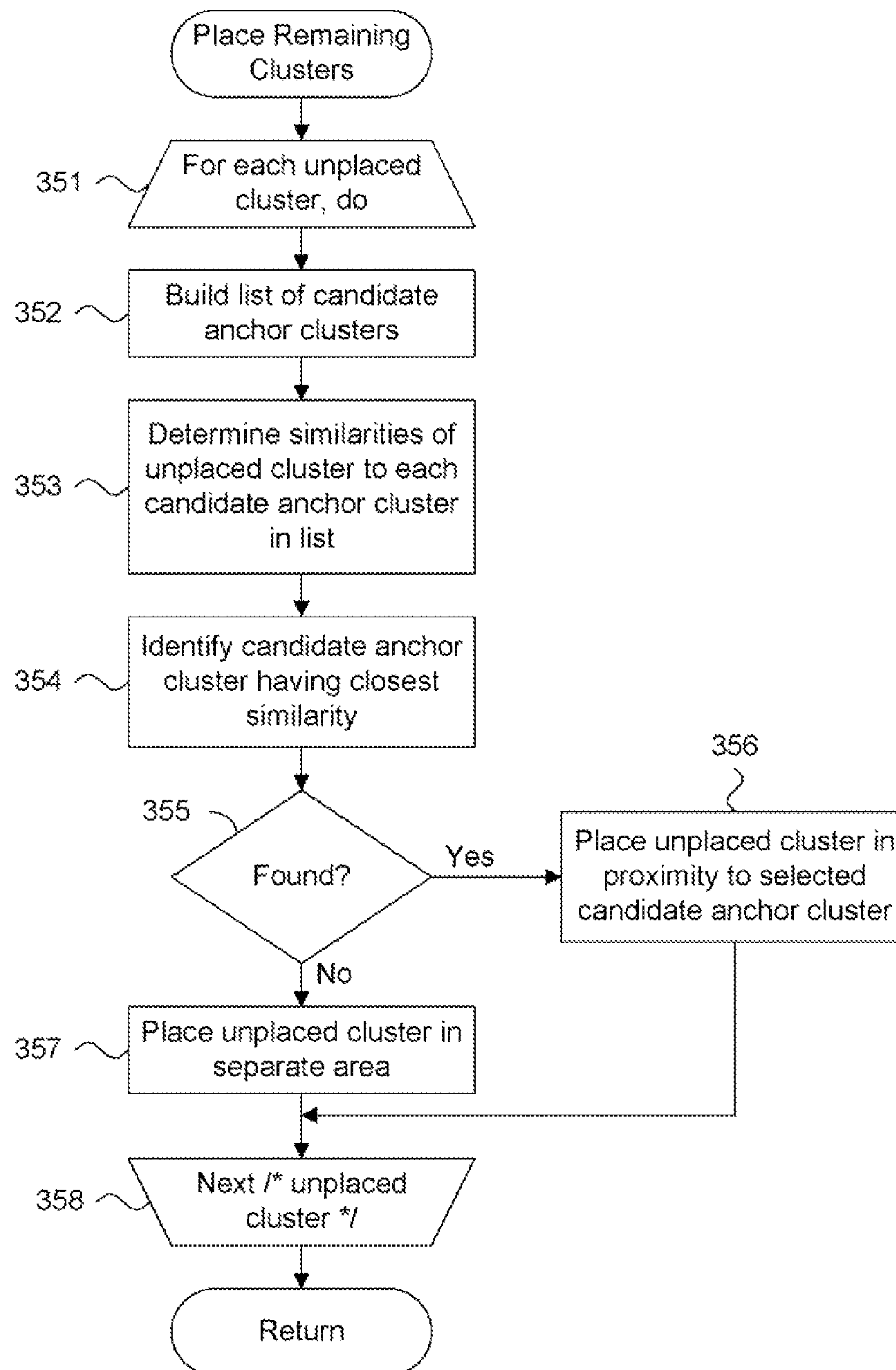
Fig. 19.350

Fig. 20.

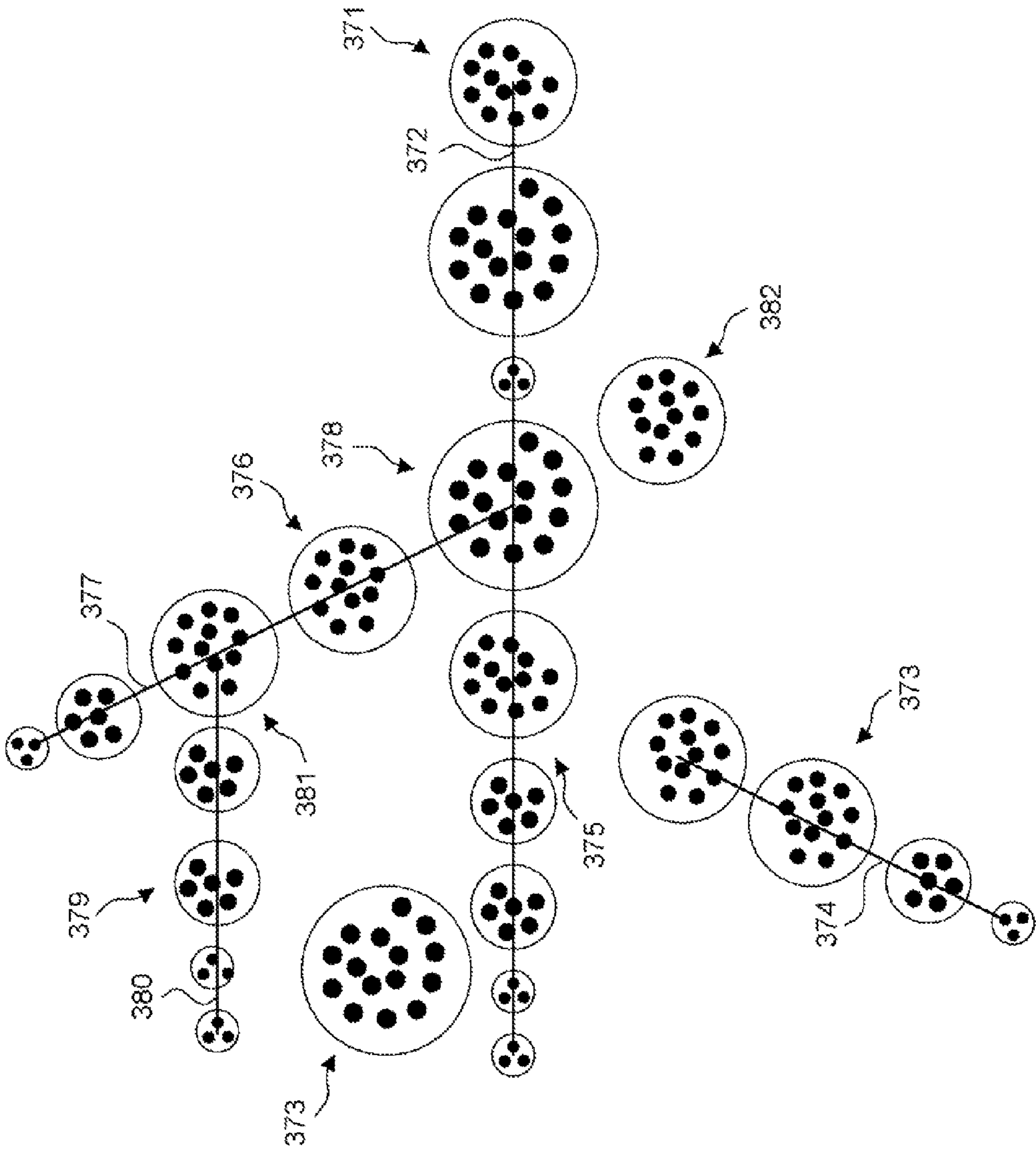


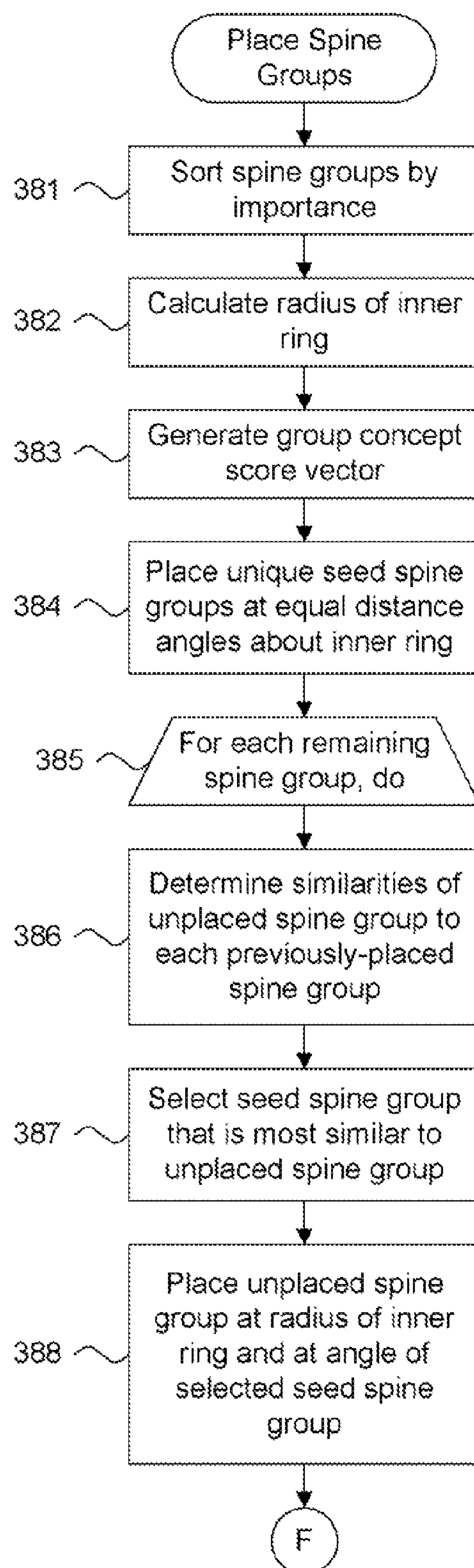
Fig. 21.380

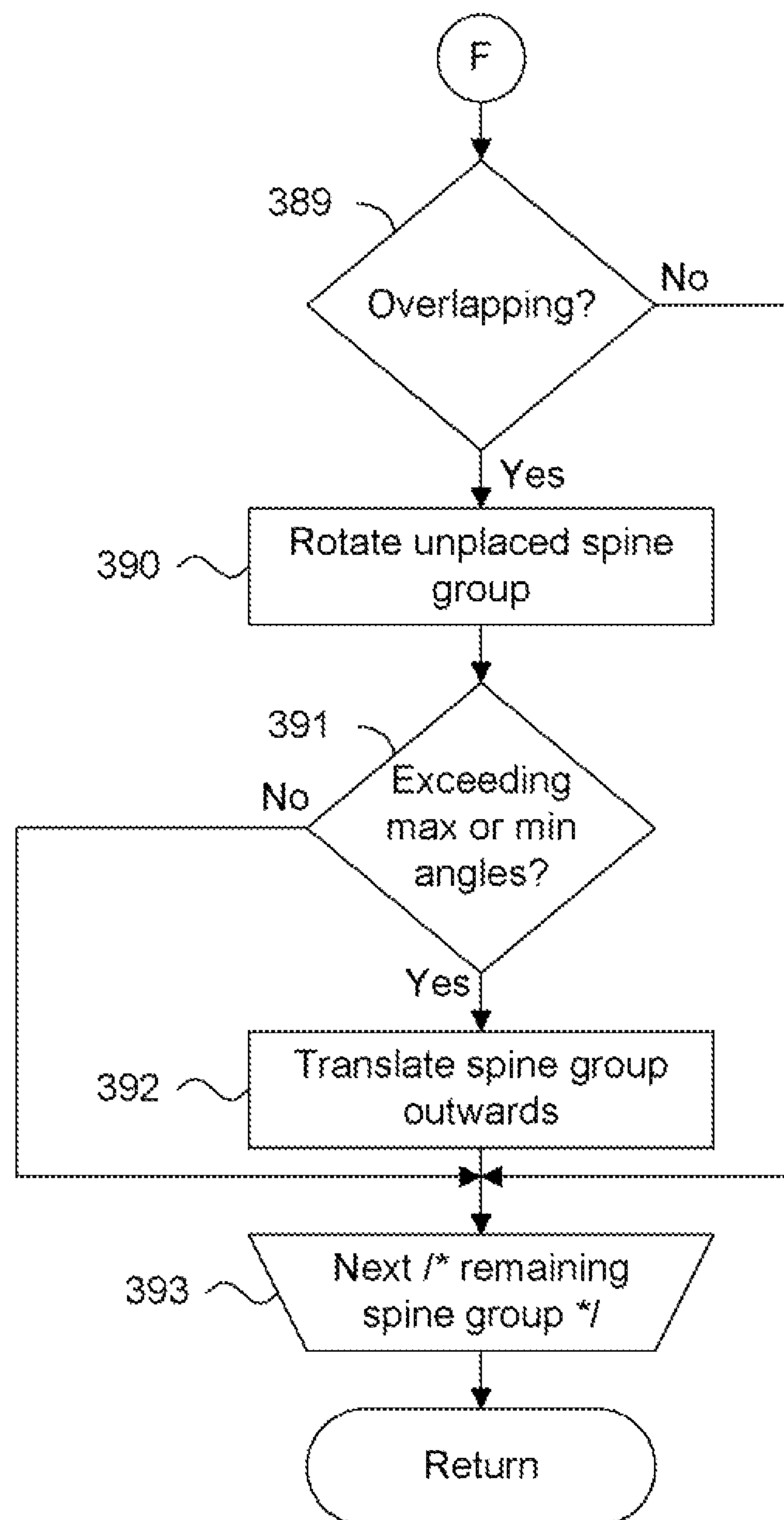
Fig. 21 (Cont).

Fig. 22.

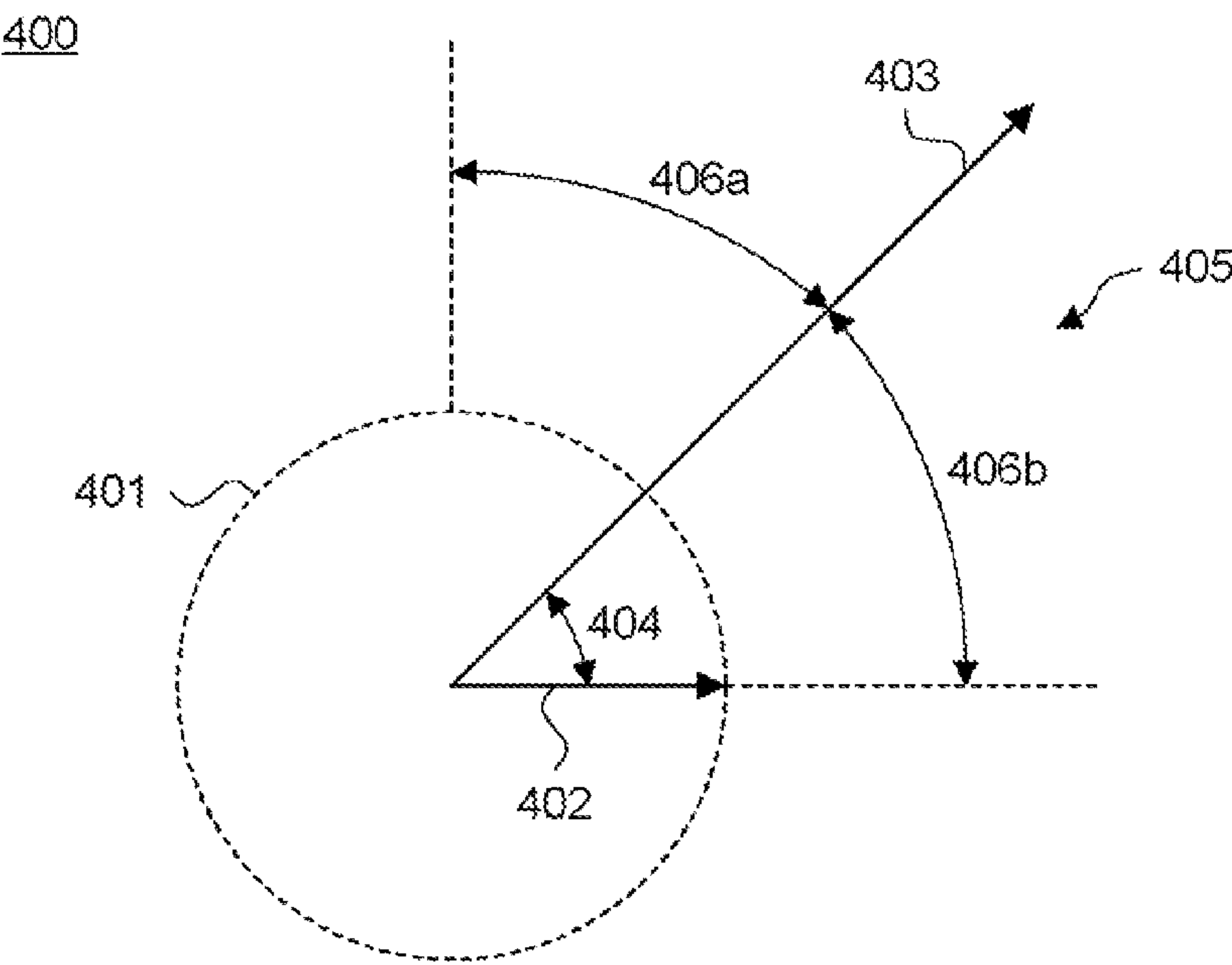


Fig. 23A.

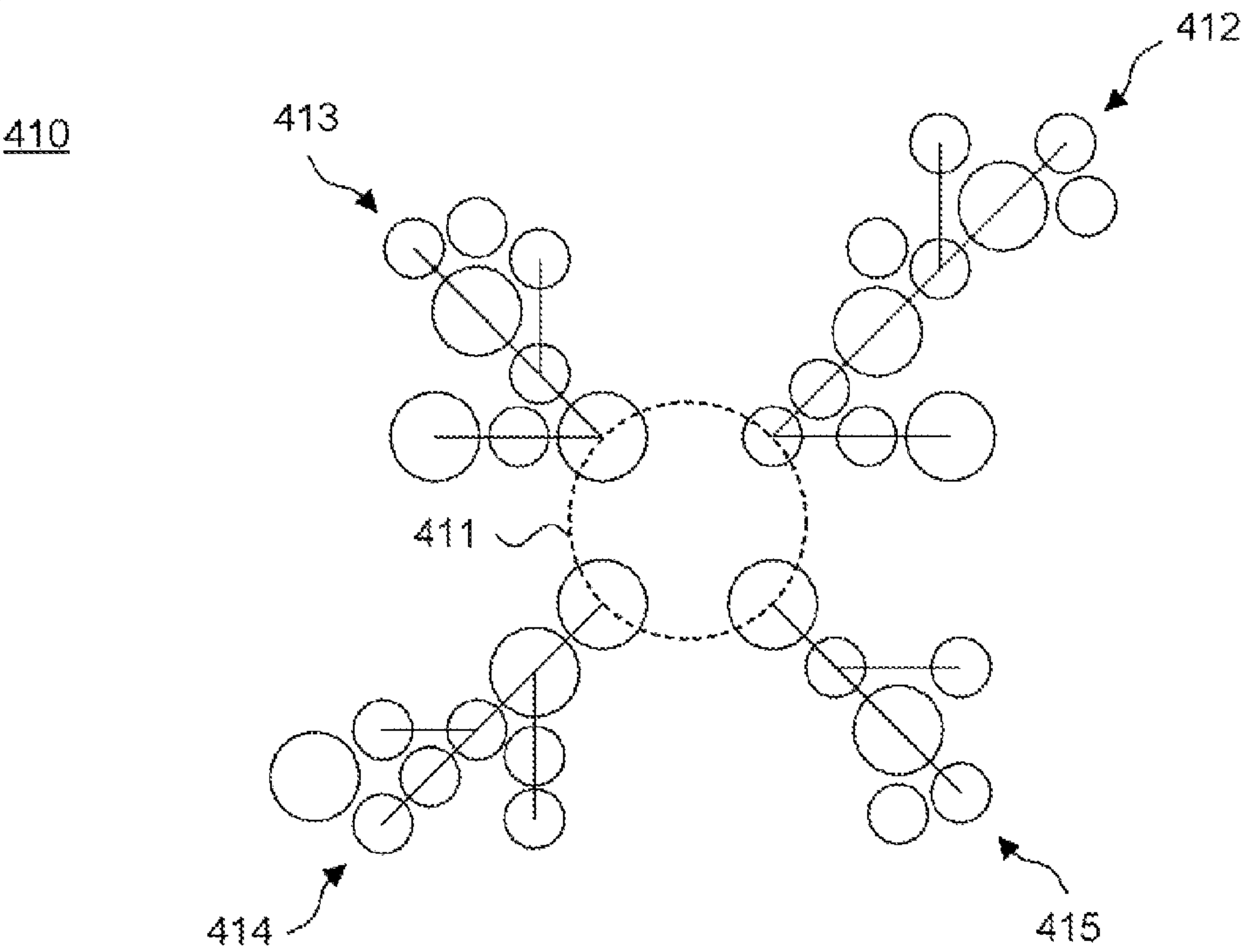


Fig. 23B.

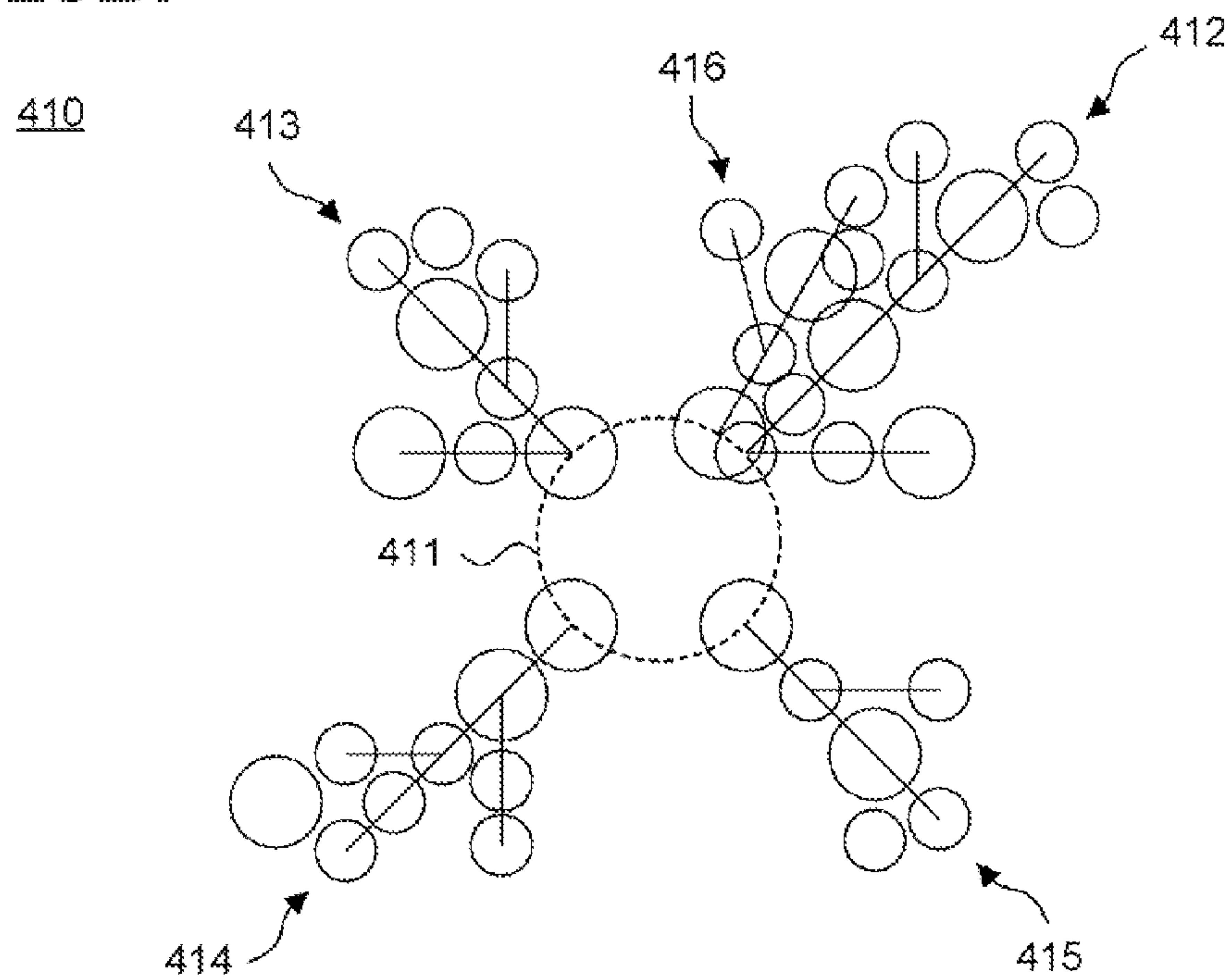


Fig. 23C.

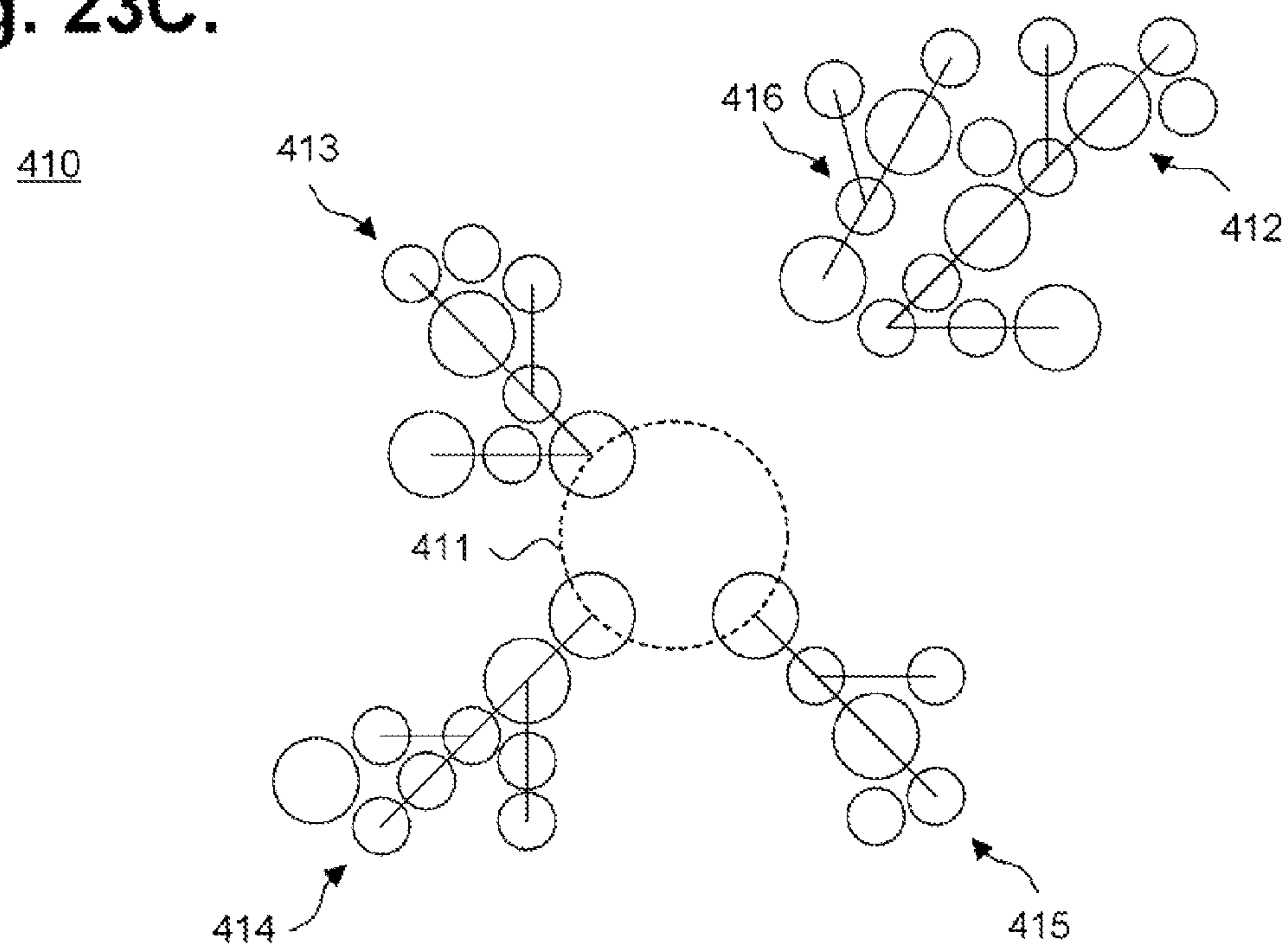
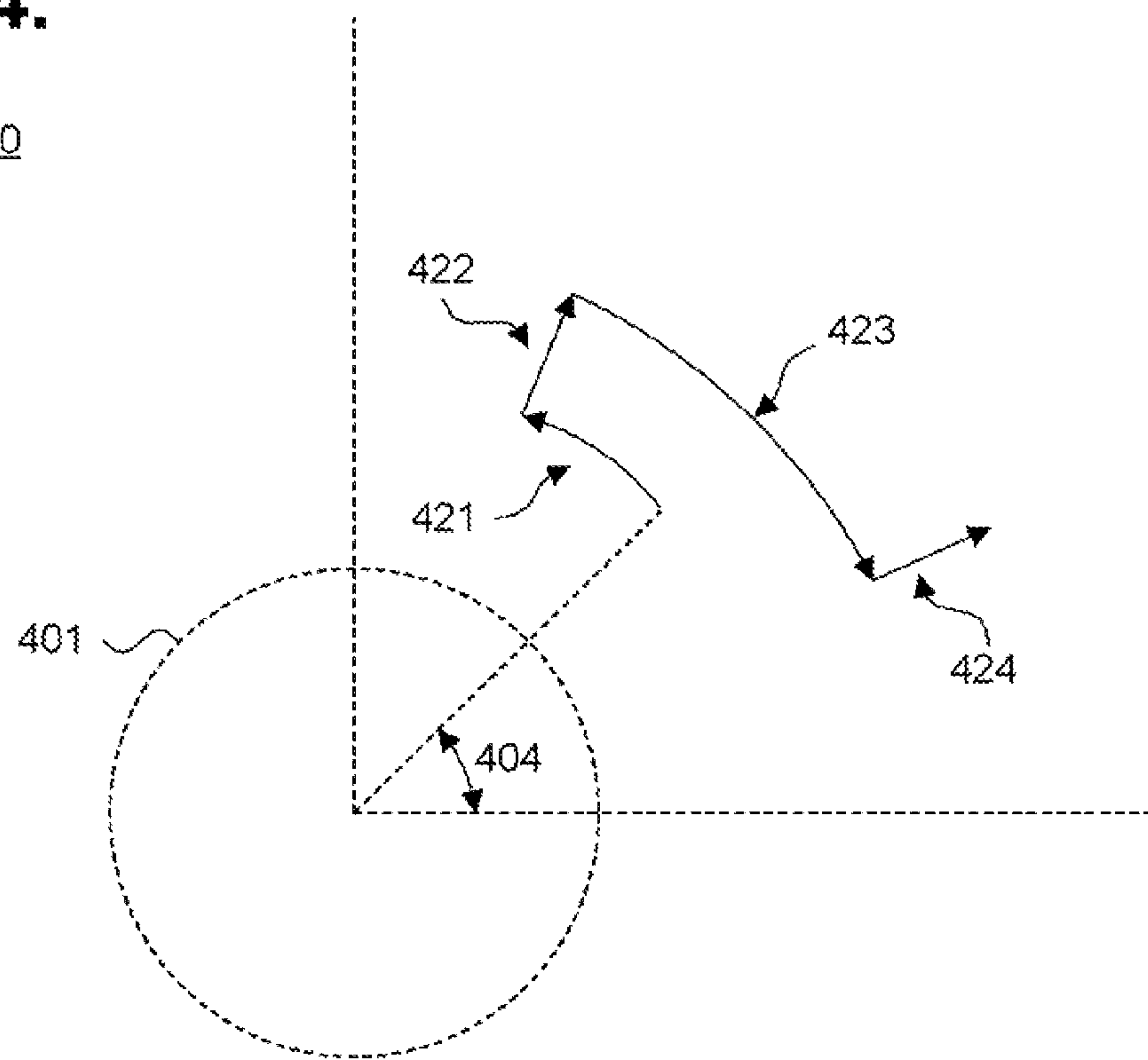


Fig. 24.

420



1

**SYSTEM AND METHOD FOR PLACING
SPINE GROUPS WITHIN A DISPLAY****CROSS-REFERENCE TO RELATED
APPLICATIONS**

This patent application is a continuation of U.S. Pat. No. 8,792,733, issued Jul. 29, 2014, which is a continuation of U.S. Pat. No. 8,639,044, issued Jan. 28, 2014, which is a continuation of U.S. Pat. No. 8,369,627, issued Feb. 5, 2013, which is a continuation of U.S. Pat. No. 8,155,453, issued Apr. 10, 2012, which is a continuation of U.S. Pat. No. 7,983,492, issued Jul. 19, 2011, which is a continuation of U.S. Pat. No. 7,885,468, issued Feb. 8, 2011, which is a continuation of U.S. Pat. No. 7,720,292, issued May 18, 2010, which is a continuation of U.S. Pat. No. 7,440,622, issued Oct. 21, 2008, which is a continuation-in-part of U.S. Pat. No. 7,191,175, issued Mar. 13, 2007, the priority dates of which are claimed and the disclosures of which are incorporated by reference.

FIELD

The present invention relates in general to data visualization and, in particular, to a system and method for generating groups of cluster spines for display.

BACKGROUND

In general, data visualization transforms numeric or textual information into a graphical display format to assist users in understanding underlying trends and principles in the data. Effective data visualization complements and, in some instances, supplants numbers and text as a more intuitive visual presentation format than raw numbers or text alone. However, graphical data visualization is constrained by the physical limits of computer display systems. Two-dimensional and three-dimensional visualized information can be readily displayed. However, visualized information in excess of three dimensions must be artificially compressed if displayed on conventional display devices. Careful use of color, shape and temporal attributes can simulate multiple dimensions, but comprehension and usability become difficult as additional layers of modeling are artificially grafted into a two- or three-dimensional display space.

Mapping multi-dimensional information into a two- or three-dimensional display space potentially presents several problems. For instance, a viewer could misinterpret dependent relationships between discrete objects displayed adjacently in a two or three dimensional display. Similarly, a viewer could erroneously interpret dependent variables as independent and independent variables as dependent. This type of problem occurs, for example, when visualizing clustered data, which presents discrete groupings of related data. Other factors further complicate the interpretation and perception of visualized data, based on the Gestalt principles of proximity, similarity, closed region, connectedness, good continuation, and closure, such as described in R. E. Horn, "Visual Language: Global Communication for the 21st Century," Ch. 3, MacroVU Press (1998), the disclosure of which is incorporated by reference.

Conventionally, objects, such as clusters, modeled in multi-dimensional concept space are generally displayed in two- or three-dimensional display space as geometric objects. Independent variables are modeled through object attributes, such as radius, volume, angle, distance and so forth. Dependent variables are modeled within the two or three dimensions. However, poor cluster placement within the two or

2

three dimensions can mislead a viewer into misinterpreting dependent relationships between discrete objects.

Consider, for example, a group of clusters, which each contain a group of points corresponding to objects sharing a common set of traits. Each cluster is located at some distance from a common origin along a vector measured at a fixed angle from a common axis. The radius of each cluster reflects the number of objects contained. Clusters located along the same vector are similar in traits to those clusters located on vectors separated by a small cosine rotation. However, the radius and distance of each cluster from the common origin are independent variables relative to other clusters. When displayed in two dimensions, the overlaying or overlapping of clusters could mislead the viewer into perceiving data dependencies between the clusters where no such data dependencies exist.

Conversely, multi-dimensional information can be advantageously mapped into a two- or three-dimensional display space to assist with comprehension based on spatial appearances. Consider, as a further example, a group of clusters, which again each contain a group of points corresponding to objects sharing a common set of traits and in which one or more "popular" concepts or traits frequently appear in some of the clusters. Since the distance of each cluster from the common origin is an independent variable relative to other clusters, those clusters that contain popular concepts or traits may be placed in widely separated regions of the display space and could similarly mislead the viewer into perceiving no data dependencies between the clusters where such data dependencies exist.

The placement of cluster groups within a two-dimensional display space, such as under a Cartesian coordinate system, also imposes limitations on semantic interrelatedness, density and user interface navigation. Within the display space, cluster groups can be formed into "spines" of semantically-related clusters, which can be placed within the display space with semantically-related groups of cluster spines appearing proximally close to each other and semantically-unrelated cluster spine groups appearing in more distant regions. This form of cluster spine group placement, however, can be potentially misleading. For instance, larger cluster spine groups may need to be placed to accommodate the placement of smaller cluster spine groups while sacrificing the displaying of the semantic interrelatedness of the larger cluster spine groups. Moreover, the density of the overall display space is limited pragmatically and the placement of too many cluster spine groups can overload the user. Finally, navigation within such a display space can be unintuitive and cumbersome, as large cluster spine group placement is driven by available display space and the provisioning of descriptive labels necessarily overlays or intersects placed cluster spine groups.

One approach to depicting thematic relationships between individual clusters applies a force-directed or "spring" algorithm. Clusters are treated as bodies in a virtual physical system. Each body has physics-based forces acting on or between them, such as magnetic repulsion or gravitational attraction. The forces on each body are computed in discrete time steps and the positions of the bodies are updated. However, the methodology exhibits a computational complexity of order $O(n^2)$ per discrete time step and scales poorly to cluster formations having a few hundred nodes. Moreover, large groupings of clusters tend to pack densely within the display space, thereby losing any meaning assigned to the proximity of related clusters.

Therefore, there is a need for an approach to providing a visual display space reflecting tighter semantic interrelatedness of cluster spine groups with increased display density.

3

Preferably, such an approach would further form the cluster spine groups by semantically relating entire cluster spines, rather than individual anchor points within each cluster spine.

There is a further need for an approach to orienting semantically-related cluster spine groups within a two-dimensional visual display space relative to a common point of reference, such as a circle. Preferably, such an approach would facilitate improved user interface features through increased cluster spine group density and cluster spine group placement allowing improved descriptive labeling.

SUMMARY

Relationships between concept clusters are shown in a two-dimensional display space by combining connectedness and proximity. Clusters sharing "popular" concepts are identified by evaluating thematically-closest neighboring clusters, which are assigned into linear cluster spines arranged to avoid object overlap. The cluster arrangement methodology exhibits a highly-scalable computational complexity of order $O(n)$.

An embodiment provides a system and method for arranging concept clusters in thematic neighborhood relationships in a shaped two-dimensional visual display space. A set of clusters is selected from a concept space. The concept space includes a multiplicity of clusters with concepts visualizing document content based on extracted concepts. A theme in each of a plurality of the clusters is identified. Each theme includes at least one such concept ranked within the cluster. A plurality of unique candidate spines is logically formed. Each candidate spine includes clusters commonly sharing at least one such concept. One or more of the clusters are assigned to one such candidate spine having a substantially best fit. Each best fit candidate spine sufficiently unique from each other such best fit candidate spine is identified. The identified best fit candidate spine is placed in a visual display space. Each non-identified best fit candidate spine is placed in the visual display space relative to an anchor cluster on one such identified best fit candidate spine.

A further embodiment provides a system and method for placing spine groups within a display. A shape is defined within a display. Groups of cluster spines are placed circumferentially around the defined shape. Overlap between at least two of the spine groups is identified. One of the overlapping spine groups is rotated in one of a clockwise and anticlockwise direction away from the other overlapping spine group. Overlap between the rotated spine group and at least one of the other overlapping spine group and another placed spine group is identified. The rotated overlapping spine group is moved in an outward direction away from the shape.

Still other embodiments of the present invention will become readily apparent to those skilled in the art from the following detailed description, wherein are one embodiments of the invention by way of illustrating the best mode contemplated for carrying out the invention. As will be realized, the invention is capable of other and different embodiments and its several details are capable of modifications in various obvious respects, all without departing from the spirit and the scope of the present invention. Accordingly, the drawings and detailed description are to be regarded as illustrative in nature and not as restrictive.

BRIEF DESCRIPTION OF THE DRAWINGS

FIG. 1 is a block diagram showing a system for arranging concept clusters in thematic neighborhood relationships in a shaped two-dimensional visual display space, in accordance with the present invention.

4

FIG. 2 is a block diagram showing the system modules implementing the display generator of FIG. 1.

FIG. 3 is a flow diagram showing a method for arranging concept clusters in thematic neighborhood relationships in a shaped two-dimensional visual display space, in accordance with the present invention.

FIG. 4 is a flow diagram showing the routine for generating cluster concepts for use in the method of FIG. 3.

FIG. 5 is a flow diagram showing the routine for selecting candidate spines for use in the method of FIG. 3.

FIG. 6 is a flow diagram showing the routine for assigning clusters to candidate spines for use in the method of FIG. 3.

FIG. 7 is a flow diagram showing the routine for placing unique seed spines for use in the method of FIG. 3.

FIG. 8 is a flow diagram showing the routine for placing remaining best fit spines for use in the method of FIG. 3.

FIG. 9 is a flow diagram showing the function for selecting an anchor cluster for use in the routine of FIG. 8.

FIG. 10 is a data representation diagram showing, by way of example, a view of a cluster spine.

FIGS. 11A-C are data representation diagrams showing anchor points within cluster spines.

FIG. 12 is a flow diagram showing the function for grafting a spine cluster onto a spine for use in the routine of FIG. 8.

FIG. 13 is a data representation diagram showing, by way of example, cluster placement relative to an anchor point.

FIG. 14 is a data representation diagram showing, by way of example, a completed cluster placement.

FIG. 15 is a block diagram showing the system modules implementing the display generator of FIG. 1, in accordance with a further embodiment.

FIG. 16 is a flow diagram showing a method for arranging concept clusters in thematic neighborhood relationships in a shaped two-dimensional visual display space, in accordance with a further embodiment.

FIG. 17 is a flow diagram showing the routine for assigning clusters to best fit candidate spines for use in the method of FIG. 16.

FIG. 18 is a flow diagram showing the routine for placing remaining cluster spines for use in the method of FIG. 16.

FIG. 19 is a flow diagram showing the routine for placing remaining clusters for use in the method of FIG. 16.

FIG. 20 is a data representation diagram showing, by way of example, a cluster spine group.

FIG. 21 is a flow diagram showing the routine for placing cluster spine groups for use in the method of FIG. 16.

FIG. 22 is a data representation diagram showing, by way of example, a radially-oriented layout.

FIGS. 23A-C are data representation diagrams showing, by way of examples, cluster spine group placements.

FIG. 24 is a data representation diagram showing, by way of example, cluster spine group overlap removal.

DETAILED DESCRIPTION

Glossary

Concept: One or more preferably root stem normalized words defining a specific meaning

Theme: One or more concepts defining a semantic meaning

Cluster: Grouping of documents containing one or more common themes.

Spine: Grouping of clusters sharing a single concept preferably arranged linearly along a vector. Also referred to as a cluster spine.

Spine Group: Set of connected and semantically-related spines.

5

The foregoing terms are used throughout this document and, unless indicated otherwise, are assigned the meanings presented above.

System Overview

FIG. 1 is a block diagram showing a system 10 for arranging concept clusters in thematic neighborhood relationships in a shaped two-dimensional visual display space, in accordance with the present invention. By way of illustration, the system 10 operates in a distributed computing environment, which includes a plurality of heterogeneous systems and document sources. A backend server 11 executes a workbench suite 31 for providing a user interface framework for automated document management, processing and analysis. The backend server 11 is coupled to a storage device 13, which stores documents 14, in the form of structured or unstructured data, and a database 30 for maintaining document information. A production server 12 includes a document mapper 32, that includes a clustering engine 33 and display generator 34. The clustering engine 33 performs efficient document scoring and clustering, such as described in commonly-assigned U.S. Pat. No. 7,610,313, issued Oct. 27, 2009, the disclosure of which is incorporated by reference. The display generator 34 arranges concept clusters in thematic neighborhood relationships in a two-dimensional visual display space, as further described below beginning with reference to FIG. 2.

The document mapper 32 operates on documents retrieved from a plurality of local sources. The local sources include documents 17 maintained in a storage device 16 coupled to a local server 15 and documents 20 maintained in a storage device 19 coupled to a local client 18. The local server 15 and local client 18 are interconnected to the production system 11 over an intranetwork 21. In addition, the document mapper 32 can identify and retrieve documents from remote sources over an internetwork 22, including the Internet, through a gateway 23 interfaced to the intranetwork 21. The remote sources include documents 26 maintained in a storage device 25 coupled to a remote server 24 and documents 29 maintained in a storage device 28 coupled to a remote client 27.

The individual documents 17, 20, 26, 29 include all forms and types of structured and unstructured data, including electronic message stores, such as word processing documents, electronic mail (email) folders, Web pages, and graphical or multimedia data. Notwithstanding, the documents could be in the form of organized data, such as stored in a spreadsheet or database.

In one embodiment, the individual documents 17, 20, 26, 29 include electronic message folders, such as maintained by the Outlook and Outlook Express products, licensed by Microsoft Corporation, Redmond, Wash. The database is an SQL-based relational database, such as the Oracle database management system, release 8, licensed by Oracle Corporation, Redwood Shores, Calif.

The individual computer systems, including backend server 11, production server 32, server 15, client 18, remote server 24 and remote client 27, are general purpose, programmed digital computing devices consisting of a central processing unit (CPU), random access memory (RAM), non-volatile secondary storage, such as a hard drive or CD ROM drive, network interfaces, and peripheral devices, including user interfacing means, such as a keyboard and display. Program code, including software programs, and data are loaded into the RAM for execution and processing by the CPU and results are generated for display, output, transmittal, or storage.

6

Display Generator

FIG. 2 is a block diagram 40 showing the system modules implementing the display generator 34 of FIG. 1. The display generator 34 includes clustering 44, theme generator 41 and spine placement 42 components and maintains attached storage 44 and database 46. Individual documents 14 are analyzed by the clustering component 44 to form clusters 50 of semantically scored documents, such as described in commonly-assigned U.S. Pat. No. 7,610,313, issued Oct. 27, 2009, the disclosure of which is incorporated by reference. In one embodiment, document concepts 47 are formed from concepts and terms extracted from the documents 14 and the frequencies of occurrences and reference counts of the concepts and terms are determined. Each concept and term is then scored based on frequency, concept weight, structural weight, and corpus weight. The document concept scores 48 are compressed and assigned to normalized score vectors for each of the documents 14. The similarities between each of the normalized score vectors are determined, preferably as cosine values. A set of candidate seed documents is evaluated to select a set of seed documents 49 as initial cluster centers based on relative similarity between the assigned normalized score vectors for each of the candidate seed documents or using a dynamic threshold based on an analysis of the similarities of the documents 14 from a center of each cluster 15, such as described in commonly-assigned U.S. Pat. No. 7,610,313, issued Oct. 27, 2009, the disclosure of which is incorporated by reference. The remaining non-seed documents are evaluated against the cluster centers also based on relative similarity and are grouped into the clusters 50 based on best-fit, subject to a minimum fit criterion.

The theme generator 41 evaluates the document concepts 47 assigned to each of the clusters 50 and identifies cluster concepts 53 for each cluster 50, as further described below with reference to FIG. 4. Briefly, the document concepts 47 for each cluster 50 are ranked into ranked cluster concepts 52 based on cumulative document concept scores 51. The top-ranked document concepts 47 are designated as cluster concepts 53. In the described embodiment, each cluster concept 53 must also be a document concept 47 appearing in the initial cluster center, be contained in a minimum of two documents 14 or at least 30% of the documents 14 in the cluster 50. Other cluster concept membership criteria are possible.

The cluster placement component 42 places spines and certain clusters 50 into a two-dimensional display space as a visualization 43. The cluster placement component 42 performs four principal functions. First, the cluster placement component 42 selects candidate spines 55, as further described below with reference to FIG. 5. Briefly, the candidate spines 55 are selected by surveying the cluster concepts 53 for each cluster 50. Each cluster concept 53 shared by two or more clusters 50 can potentially form a spine of clusters 50. However, those cluster concepts 53 referenced by just a single cluster 50 or by more than 10% of the clusters 50 are discarded. The remaining clusters 50 are identified as candidate spine concepts 54, which each logically form a candidate spine 55.

Second, the cluster placement component 42 assigns each of the clusters 50 to a best fit spine 56, as further described below with reference to FIG. 6. Briefly, the fit of each candidate spine 55 to a cluster 50 is determined by evaluating the candidate spine concept 54 to the cluster concept 53. The candidate spine 54 exhibiting a maximum fit is selected as the best fit spine 56 for the cluster 50.

Third, the cluster placement component 42 selects and places unique seed spines 58, as further described below with reference to FIG. 7. Briefly, spine concept score vectors 57 are

generated for each best fit spine **56** and evaluated. Those best fit spines **56** having an adequate number of assigned clusters **50** and which are sufficiently dissimilar to any previously selected best fit spines **56** are designated and placed as seed spines **58**.

The cluster placement component **42** places any remaining unplaced best fit spines **56** and clusters **50** that lack best fit spines **56** into spine groups, as further described below with reference to FIG. **8**. Briefly, anchor clusters **60** are selected based on similarities between unplaced candidate spines **55** and candidate anchor clusters. Cluster spines are grown by placing the clusters **50** in similarity precedence to previously placed spine clusters or anchor clusters along vectors originating at each anchor cluster **60**. As necessary, clusters **50** are placed outward or in a new vector at a different angle from new anchor clusters **55**. Finally, the spine groups are placed within the visualization **43** by translating the spine groups until there is no overlap, such as described in commonly-assigned U.S. Pat. No. 7,271,801, issued Sep. 18, 2007, the disclosure of which is incorporated by reference.

Each module or component is a computer program, procedure or module written as source code in a conventional programming language, such as the C++ programming language, and is presented for execution by the CPU as object or byte code, as is known in the art. The various implementations of the source code and object and byte codes can be held on a computer-readable storage medium or embodied on a transmission medium in a carrier wave. The display generator **32** operates in accordance with a sequence of process steps, as further described below with reference to FIG. **3**.

Method Overview

FIG. **3** is a flow diagram showing a method **100** for arranging concept clusters **50** in thematic neighborhood relationships in a two-dimensional visual display space, in accordance with the present invention. The method **80** is described as a sequence of process operations or steps, which can be executed, for instance, by a display generator **32** (shown in FIG. **1**).

As an initial step, documents **14** are scored and clusters **50** are generated (block **101**), such as described in commonly-assigned U.S. Pat. No. 7,610,313, issued Oct. 27, 2009, the disclosure of which is incorporated by reference. Next, one or more cluster concepts **53** are generated for each cluster **50** based on cumulative cluster concept scores **51** (block **102**), as further described below with reference to FIG. **4**. The cluster concepts **53** are used to select candidate spines **55** (block **103**), as further described below with reference to FIG. **5**, and the clusters **50** are then assigned to the candidate spines **55** as best fit spines **56** (block **104**), as further described below with reference to FIG. **6**. Unique seed spines are identified from the best fit spines **56** and placed to create spine groups (block **105**), as further described below with reference to FIG. **7**. Any remaining unplaced best fit spines **56** and clusters **50** that lack best fit spines **56** are also identified and placed (block **106**), as further described below with reference to FIG. **8**. Finally, the spine groups are placed within the visualization **43** in the display space. In the described embodiment, each of the spine groups is placed so as to avoid overlap with other spine groups. In a further embodiment, the spine groups can be placed by similarity to other spine groups. Other cluster, spine, and spine group placement methodologies could also be applied based on similarity, dissimilarity, attraction, repulsion, and other properties in various combinations, as would be appreciated by one skilled in the art. The method then terminates.

Cluster Concept Generation

FIG. **4** is a flow diagram showing the routine **110** for generating cluster concepts **53** for use in the method **100** of FIG. **3**. One purpose of this routine is to identify the top ranked cluster concepts **53** that best summarizes the commonality of the documents in any given cluster **50** based on cumulative document concept scores **51**.

A cluster concept **53** is identified by iteratively processing through each of the clusters **50** (blocks **111-118**). During each iteration, the cumulative score **51** of each of the document concepts **47** for all of the documents **14** appearing in a cluster **50** are determined (block **112**). The cumulative score **51** can be calculated by summing over the document concept scores **48** for each cluster **50**. The document concepts **47** are then ranked by cumulative score **51** as ranked cluster concepts **52** (block **113**). In the described embodiment, the ranked cluster concepts **52** appear in descending order, but could alternatively be in ascending order. Next, a cluster concept **53** is determined. The cluster concept **53** can be user provided (block **114**). Alternatively, each ranked cluster concept **52** can be evaluated against an acceptance criteria (blocks **115** and **116**) to select a cluster concept **53**. In the described embodiment, cluster concepts **53** must meet the following criteria:

- (1) be contained in the initial cluster center (block **115**); and
- (2) be contained in a minimum of two documents **14** or 30% of the documents **14** in the cluster **50**, whichever is greater (block **116**).

The first criteria restricts acceptable ranked cluster concepts **52** to only those document concepts **47** that appear in a seed cluster center theme of a cluster **50** and, by implication, are sufficiently relevant based on their score vectors. Generally, a cluster seed theme corresponds to the set of concepts appearing in a seed document **49**, but a cluster seed theme can also be specified by a user or by using a dynamic threshold based on an analysis of the similarities of the documents **14** from a center of each cluster **50**, such as described in commonly-assigned U.S. Pat. No. 7,610,313, issued Oct. 27, 2009, the disclosure of which is incorporated by reference. The second criteria filters out those document concepts **47** that are highly scored, yet not popular. Other criteria and thresholds for determining acceptable ranked cluster concepts **52** are possible.

If acceptable (blocks **115** and **116**), the ranked cluster concept **52** is selected as a cluster concept **53** (block **117**) and processing continues with the next cluster (block **118**), after which the routine returns.

Candidate Spine Selection

FIG. **5** is a flow diagram showing the routine **120** for selecting candidate spines **55** for use in the method **100** of FIG. **3**. One purpose of this routine is to identify candidate spines **55** from the set of all potential spines **55**.

Each cluster concept **53** shared by two or more clusters **50** can potentially form a spine of clusters **50**. Thus, each cluster concept **53** is iteratively processed (blocks **121-126**). During each iteration, each potential spine is evaluated against an acceptance criteria (blocks **122-123**). In the described embodiment, a potential spine cannot be referenced by only a single cluster **50** (block **122**) or by more than 10% of the clusters **50** in the potential spine (block **123**). Other criteria and thresholds for determining acceptable cluster concepts **53** are possible. If acceptable (blocks **122**, **123**), the cluster concept **53** is selected as a candidate spine concept **54** (block **124**) and a candidate spine **55** is logically formed (block **125**). Processing continues with the next cluster (block **126**), after which the routine returns.

Cluster to Spine Assignment

FIG. 6 is a flow diagram showing the routine 130 for assigning clusters 50 to candidate spines 55 for use in the method 100 of FIG. 3. One purpose of this routine is to match each cluster 50 to a candidate spine 55 as a best fit spine 56.

The best fit spines 56 are evaluated by iteratively processing through each cluster 50 and candidate spine 55 (blocks 131-136 and 132-134, respectively). During each iteration for a given cluster 50 (block 131), the spine fit of a cluster concept 53 to a candidate spine concept 54 is determined (block 133) for a given candidate spine 55 (block 132). In the described embodiment, the spine fit F is calculated according to the following equation:

$$F = \log(\text{popularity}/\text{rank}^2) \times \text{scale}$$

where popularity is defined as the number of clusters 50 containing the candidate spine concept 54 as a cluster concept 53, rank is defined as the rank of the candidate spine concept 54 for the cluster 50, and scale is defined as a bias factor for favoring a user specified concept or other predefined or dynamically specified characteristic. In the described embodiment, a scale of 1.0 is used for candidate spine concept 54 while a scale of 5.0 is used for user specified concepts. Processing continues with the next candidate spine 55 (block 134). Next, the cluster 50 is assigned to the candidate spine 55 having a maximum spine fit as a best fit spine 56 (block 135). Processing continues with the next cluster 50 (block 136). Finally, any best fit spine 56 that attracts only a single cluster 50 is discarded (block 137) by assigning the cluster 50 to a next best fit spine 56 (block 138). The routine returns.

Generate Unique Spine Group Seeds

FIG. 7 is a flow diagram showing the routine 140 for placing unique seed spines for use in the method 100 of FIG. 3. One purpose of this routine is to identify and place best fit spines 56 into the visualization 43 as unique seed spines 58 for use as anchors for subsequent candidate spines 55.

Candidate unique seed spines are selected by first iteratively processing through each best fit spine 56 (blocks 141-144). During each iteration, a spine concept score vector 57 is generated for only those spine concepts corresponding to each best fit spine 56 (block 142). The spine concept score vector 57 aggregates the cumulative cluster concept scores 51 for each of the clusters 50 in the best fit spine 56. Each spine concept score in the spine concept score vector 57 is normalized, such as by dividing the spine concept score by the length of the spine concept score vector 57 (block 143). Processing continues for each remaining best fit spine 56 (block 144), after which the best fit spines 56 are ordered by number of clusters 50. Each best fit spine 56 is again iteratively processed (blocks 146-151). During each iteration, best fit spines 56 that are not sufficiently large are discarded (block 147). In the described embodiment, a sufficiently large best fit spine 56 contains at least five clusters 50. Next, the similarities of the best fit spine 56 to each previously-selected unique seed spine 58 is calculated and compared (block 148). In the described embodiment, best fit spine similarity is calculated as the cosine of the spine concept score vectors 59, which contains the cumulative cluster concept scores 51 for the cluster concepts 53 of each cluster 50 in the best fit spine 56 or previously-selected unique seed spine 58. Best fit spines 56 that are not sufficiently dissimilar are discarded (block 149). Otherwise, the best fit spine 56 is identified as a unique seed spine 58 and is placed in the visualization 43 (block 150). Processing continues with the next best fit spine 56 (block 151), after which the routine returns.

Remaining Spine Placement

FIG. 8 is a flow diagram showing the routine 160 for placing remaining candidate spines 55 for use in the method 100 of FIG. 3. One purpose of this routine is to identify and place any remaining unplaced best fit spines 56 and clusters 50 that lack best fit spines 56 into the visualization 43.

First, any remaining unplaced best fit spines 56 are ordered by number of clusters 50 assigned (block 161). The unplaced best fit spine 56 are iteratively processed (blocks 162-175) against each of the previously-placed spines (blocks 163-174). During each iteration, an anchor cluster 60 is selected from the previously placed spine 58 (block 164), as further described below with reference to FIG. 9. The cluster 50 contained in the best fit spine 56 that is most similar to the selected anchor cluster 60 is then selected (block 165). In the described embodiment, cluster similarity is calculated as cosine value of the cumulative cluster concept vectors 51, although other determinations of cluster similarity are possible, including minimum, maximum, and median similarity bounds. The spine clusters 50 are grafted onto the previously placed spine along a vector defined from the center of the anchor cluster 55 (block 166), as further described below with reference to FIG. 12. If any of the spine clusters are not placed (block 167), another anchor cluster 60 is selected (block 168), as further described below with reference to FIG. 9. Assuming another anchor cluster 60 is selected (block 169), the spine clusters are again placed (block 166), as further described below with reference to FIG. 12. Otherwise, if another anchor cluster 60 is not selected (block 169), the cluster 50 is placed in a related area (block 170). In one embodiment, unanchored best fit spines 56 become additional spine group seeds. In a further embodiment, unanchored best fit spines 56 can be placed adjacent to the best fit anchor cluster 60 or in a display area of the visualization 43 separately from the placed best fit spines 56.

If the cluster 50 is placed (block 167), the best fit spine 56 is labeled as containing candidate anchor clusters 60 (block 171). If the current vector forms a maximum line segment (block 172), the angle of the vector is changed (block 173). In the described embodiment, a maximum line segment contains more than 25 clusters 50, although any other limit could also be applied. Processing continues with each seed spine (block 174) and remaining unplaced best fit spine 56 (block 175). Finally, any remaining unplaced clusters 50 are placed (block 176). In one embodiment, unplaced clusters 50 can be placed adjacent to a best fit anchor cluster 60 or in a display area of the visualization 43 separately from the placed best fit spines 56. The routine then returns.

Anchor Cluster Selection

FIG. 9 is a flow diagram showing the function 180 for selecting an anchor cluster 60 for use in the routine 160 of FIG. 8. One purpose of this routine is to return a set of anchor clusters 60, which contain the spine concept and which are ordered by similarity to the largest cluster 50 in the spine.

Each candidate anchor cluster 60 is iteratively processed (blocks 181-183) to determine the similarity between a given cluster 50 and each candidate anchor cluster 60 (block 182). In one embodiment, each cluster similarity is calculated as cosine value concept vectors, although other determinations of cluster similarity are possible, including minimum, maximum, and median similarity bounds. The most similar candidate anchor cluster 60 is identified (block 184) and, if found, chosen as the anchor cluster 60 (block 187), such as described in commonly-assigned U.S. Pat. No. 7,271,801, issued Sep. 18, 2007, the disclosure of which is incorporated by reference. Otherwise, if not found (block 185), the largest cluster 50 assigned to the unique seed spine 58 is chosen as the anchor cluster 60 (block 186). The function then returns

11

set of the anchor clusters **60** and the unique seed spine **58** becomes a seed for a new spine group (block **188**).

Cluster Spine Example

FIG. **10** is a data representation diagram **200** showing, by way of example, a view of a cluster spine **202**. Clusters are placed in a cluster spine **202** along a vector **203**, preferably defined from center of an anchor cluster. Each cluster in the cluster spine **202**, such as endpoint clusters **204** and **206** and midpoint clusters **205**, group documents **207** sharing a popular concept, that is, assigned to a best-fit concept **53**. The cluster spine **202** is placed into a visual display area **201** to generate a two-dimensional spatial arrangement. To represent data inter-relatedness, the clusters **204-206** in each cluster spine **202** are placed along a vector **203** arranged in order of cluster similarity, although other line shapes and cluster orderings can be used.

The cluster spine **202** visually associates those clusters **204-206** sharing a common popular concept. A theme combines two or more concepts. During cluster spine creation, those clusters **204-206** having available anchor points are identified for use in grafting other cluster spines sharing popular thematically-related concepts, as further described below with reference to FIGS. **11A-C**.

Anchor Points Example

FIGS. **11A-C** are data representation diagrams **210**, **220**, **230** showing anchor points within cluster spines. A placed cluster having at least one open edge constitutes a candidate anchor point **54**. Referring first to FIG. **11A**, a starting endpoint cluster **212** of a cluster spine **211** functions as an anchor point along each open edge **215a-e** at primary and secondary angles.

An open edge is a point along the edge of a cluster at which another cluster can be adjacently placed. In the described embodiment, clusters are placed with a slight gap between each cluster to avoid overlapping clusters. Otherwise, a slight overlap within 10% with other clusters is allowed. An open edge is formed by projecting vectors **214a-e** outward from the center **213** of the endpoint cluster **212**, preferably at normalized angles. The clusters in the cluster spine **211** are arranged in order of cluster similarity.

In one embodiment, given $0 \leq \sigma < \Pi$, where σ is the angle of the current cluster spine **211**, the normalized angles for largest endpoint clusters are at one third Π to minimize interference with other spines while maximizing the degree of inter-relatedness between spines. If the cluster ordinal spine position is even, the primary angle is

$$\sigma + \frac{\Pi}{3}$$

and the secondary angle is

$$\sigma - \frac{\Pi}{3}$$

Otherwise, the primary angle is

$$\sigma - \frac{\Pi}{3}$$

12

and the secondary angle is

$$\sigma + \frac{\Pi}{3}$$

Other evenly divisible angles could be also used.

Referring next to FIG. **11B**, the last endpoint cluster **222** of a cluster spine **221** also functions as an anchor point along each open edge. The endpoint cluster **222** contains the fewest number of concepts. The clusters in the cluster spine **221** are arranged in order of similarity to the last placed cluster. An open edge is formed by projecting vectors **224a-c** outward from the center **223** of the endpoint cluster **222**, preferably at normalized angles.

In one embodiment, given $0 \leq \sigma < \Pi$, where σ is the angle of the current cluster spine **221**, the normalized angles for smallest endpoint clusters are at one third Π , but only three open edges are available to graft other thematically-related cluster spines. If the cluster ordinal spine position is even, the primary angle is

$$\sigma + \frac{\Pi}{3}$$

and the secondary angle is

$$\sigma - \frac{\Pi}{3}$$

Otherwise, the primary angle is

$$\sigma - \frac{\Pi}{3}$$

and the secondary angle is

$$\sigma + \frac{\Pi}{3}$$

Other evenly divisible angles could be also used.

Referring finally to FIG. **11C**, a midpoint cluster **237** of a cluster spine **231** functions as an anchor point for a cluster spine **236** along each open edge. The midpoint cluster **237** is located intermediate to the clusters in the cluster spine **236** and defines an anchor point along each open edge. An open edge is formed by projecting vectors **239a-b** outward from the center **238** of the midpoint cluster **237**, preferably at normalized angles. Unlike endpoint clusters **52**, **232** the midpoint cluster **237** can only serve as an anchor point along tangential vectors non-coincident to the vector forming the cluster spine **236**. Accordingly, endpoint clusters **212**, **222** include one additional open edge serving as a coincident anchor point.

In one embodiment, given $0 \leq \sigma < \Pi$, where σ is the angle of the current cluster spine **231**, the normalized angles for midpoint clusters are at one third Π , but only two open edges are available to graft other thematically-related cluster spines. Empirically, limiting the number of available open edges to those facing the direction of cluster similarity helps to maximize the interrelatedness of the overall display space.

Grafting a Spine Cluster onto a Spine

FIG. **12** is a flow diagram showing the function **240** for grafting a spine cluster **50** onto a spine for use in the routine

13

160 of FIG. 8. One purpose of this routine is to attempt to place a cluster 50 at an anchor point in a cluster spine either along or near an existing vector, if possible, as further described below with reference to FIG. 13.

An angle for placing the cluster 50 is determined (block 241), dependent upon whether the cluster against which the current cluster 50 is being placed is a starting endpoint, mid-point, or last endpoint cluster, as described above with reference to FIGS. 11A-C. If the cluster ordinal spine position is even, the primary angle is

$$\sigma + \frac{\pi}{3}$$

and the secondary angle is

$$\sigma - \frac{\pi}{3}.$$

Otherwise, the primary angle is

$$\sigma - \frac{\pi}{3}$$

and the secondary angle is

$$\sigma + \frac{\pi}{3}.$$

Other evenly divisible angles could be also used. The cluster 50 is then placed using the primary angle (block 242). If the cluster 50 is the first cluster in a cluster spine but cannot be placed using the primary angle (block 243), the secondary angle is used and the cluster 50 is placed (block 244). Otherwise, if the cluster 50 is placed but overlaps more than 10% with existing clusters (block 245), the cluster 50 is moved outward (block 246) by the diameter of the cluster 50. Finally, if the cluster 50 is satisfactorily placed (block 247), the function returns an indication that the cluster 50 was placed (block 248). Otherwise, the function returns an indication that the cluster was not placed (block 249).

Cluster Placement Relative to an Anchor Point Example

FIG. 13 is a data representation diagram showing, by way of example, cluster placement relative to an anchor point. Anchor points 266, 267 are formed along an open edge at the intersection of a vector 263a, 263b, respectively, drawn from the center 262 of the cluster 261. The vectors are preferably drawn at a normalized angle, such as

$$\frac{\pi}{3}$$

in one embodiment, relative to the vector 268 forming the cluster spine 268.

Completed Cluster Placement Example

FIG. 14 is a data representation diagram 270 showing, by way of example, a completed cluster placement. The clusters 272, 274, 276, 278 placed in each of the cluster spines 271, 273, 275, 277 are respectively matched to popular concepts, that is, best-fit concepts 53. Slight overlap 279 between

14

grafted clusters is allowed. In one embodiment, no more than 10% of a cluster can be covered by overlap. The singleton clusters 280, however, do not thematically relate to the placed clusters 272, 274, 276, 278 in cluster spines 271, 273, 275, 277 and are therefore grouped as individual clusters in non-relational placements.

Display Generator

FIG. 15 is a block diagram 300 showing the system modules implementing the display generator 34 of FIG. 1, in accordance with a further embodiment. The display generator 34 includes the clustering 44 and theme generator 41 components and maintains the attached storage 44 and the database 46, as further described above with reference to FIG. 2. In addition, the display generator 34 includes spine placement 301 and spine group placement 302 components that respectively place best fit cluster spines 56 and singleton clusters 50 into spine groups 303 and places the spine groups 303 into a two-dimensional display space as a visualization 43.

Briefly, the cluster placement component 301 performs five principal functions. First, the cluster placement component 42 selects candidate spines 55, as further described above with reference to FIG. 5. Briefly, the candidate spines 55 are selected by surveying the cluster concepts 53 for each cluster 50. Each cluster concept 53 shared by two or more clusters 50 can potentially form a spine of clusters 50. However, those cluster concepts 53 referenced by just a single cluster 50 or by more than 10% of the clusters 50 are discarded. The remaining clusters 50 are identified as candidate spine concepts 54, which each logically form a candidate spine 55.

Second, the cluster placement component 42 assigns each of the clusters 50 to a best fit spine 56, as further described above with reference to FIG. 6. Briefly, the fit of each candidate spine 55 to a cluster 50 is determined by evaluating the candidate spine concept 54 to the cluster concept 53. The candidate spine 545 exhibiting a maximum fit is selected as the best fit spine 56 for the cluster 50.

Third, the cluster placement component 42 selects and places unique seed spines 58, as further described above with reference to FIG. 7. Briefly, the best fit spines 56 are first ordered based on spine length using, for instance, the number of clusters 50 contained in the spine. Thus, longer best fit spines are selected first. Spine concept score vectors 57 are then generated for each best fit spine 56 and evaluated. Those best fit spines 56 having an adequate number of assigned clusters 50 and which are sufficiently dissimilar to any previously selected best fit spines 56 are designated and placed as seed spines 58.

Fourth, the cluster placement component 42 places any remaining unplaced best fit spines 56 are placed into spine groups 303, as further described below with reference to FIG. 18. Briefly, a list of anchor cluster candidates 60 is built by identifying those placed best fit spines 56 that contain a potential anchor cluster containing the theme of the unplaced best fit spine 56, have at least one open edge for grafting a spine, and which have at least a minimum similarity. In the described embodiment, spine similarity is determined by evaluating the cosine values of group concept score vectors 304 for the unplaced and placed best fit spines 56 and a minimum similarity of 0.10 is required, although other similarity values are possible. Spine groups 303 are formed by placing the unplaced best fit spines 56 at an anchor cluster 60 on the previously placed best fit spine 56 having the most similarity along a vector originating at the anchor cluster 60. As necessary, best fit spines 56 are placed outward or in a new vector at a different angle from new anchor clusters 60.

15

Finally, any remaining singleton clusters **50** are placed into spine groups **303**, as further described below with reference to FIG. **19**. Briefly, a list of candidate anchor clusters **60** is built by identifying those placed best fit spines **56** that have at least one open edge for grafting a spine. Placement is based on a weaker connection and is represented by the proximity of the singleton cluster **50** to a placed best fit spine **56**, as further described below with reference to FIG. **19**. Thus, if possible, the remaining singleton clusters **50** are placed near an anchor cluster **60** having the most similarity.

The cluster spine group placement component **302** places the spine groups **303** within the visualization **43**, as further described below with reference to FIG. **20**. Briefly, the spine groups **303** are arranged circumferentially to a central shape defined logically within the visualization **43**. In the described embodiment, a circle is defined within the visualization **43** and the spine groups **303** are placed radially within equally-sized sectors specified along the circumference of the circle, as further described below with reference to FIG. **21**. As necessary, the spine groups **303** are placed outward to avoid overlap.

Method Overview

FIG. **16** is a flow diagram showing a method **310** for arranging concept clusters in thematic neighborhood relationships in a shaped two-dimensional visual display space **43**, in accordance with a further embodiment. The method **310** is described as a sequence of process operations or steps, which can be executed, for instance, by a display generator **32** (shown in FIG. **1**).

As an initial step, documents **14** are scored and clusters **50** are generated (block **311**), such as described in commonly-assigned U.S. Pat. No. 7,610,313, issued Oct. 27, 2009, the disclosure of which is incorporated by reference. Next, one or more cluster concepts **53**, that is, “themes,” are generated for each cluster **50** based on cumulative cluster concept scores **51** (block **312**), as further described above with reference to FIG. **4**. The cluster concepts **53** are used to select candidate spines **55** (block **313**), as further described above with reference to FIG. **5**, and the clusters **50** are then assigned to the candidate spines **55** as best fit spines **56** (block **314**), as further described above with reference to FIG. **6**.

Spine groups **303** are then formed and placed within the visualization **43** in the display space, as follows. First, the best fit spines **56** are ordered based on spine length using, for instance, the number of clusters **50** contained in the spine (block **315**). Thus, longer best fit spines **56** are selected first. Other orderings of the best fit spines **56** are possible. Unique seed spines are identified from the ordered best fit spines **56** and placed to create best fit spines (block **316**), as further described above with reference to FIG. **7**. Any remaining unplaced non-seed best fit spines **56** are identified and placed with the placed seed best fit spines **56** (block **317**), as further described below with reference to FIG. **18**. Similarly, any remaining unplaced singleton clusters **50** are identified and placed as loose “grafts” to the placed best fit spines **56** (block **317**), as further described below with reference to FIG. **19**. Finally, the spine groups **303**, which include the placed best fit spines **56** and the loosely grafted singleton clusters **50**, are placed within the visualization **43** (block **319**), as further described below with reference to FIG. **21**. In the described embodiment, each of the spine groups is placed in a radial layout circumferential to a logically defined circle so as to avoid overlap with other spine groups. The radial layout facilitates improved user interface features through increased cluster spine group density and provides a cluster spine group placement allowing improved descriptive labeling. Other cluster, spine, and spine group placement methodologies

16

could also be applied based on similarity, dissimilarity, attraction, repulsion, and other properties in various combinations, as would be appreciated by one skilled in the art. The method then terminates.

Cluster Assignment

FIG. **17** is a flow diagram showing the routine **320** for assigning clusters **50** to best fit candidate spines **56** for use in the method **310** of FIG. **16**. One purpose of this routine is to match each cluster **50** to a best fit candidate spine **56**.

The best fit spines **56** are evaluated by iteratively processing through each cluster **50** and candidate spine **55** (blocks **321-326** and **322-324**, respectively). During each iteration for a given cluster **50** (block **321**), the spine fit of a cluster concept **53** to a candidate spine concept **54** is determined (block **323**) for a given candidate spine **55** (block **322**). In the described embodiment, the spine fit F is calculated according to the following equation:

$$F = \log\left(\frac{v}{r^2}\right) \times w$$

where v is defined as the number of clusters **50** containing the candidate spine concept **54** as a cluster concept **53**, v is defined as the rank order of the cluster concept **53**, and w is defined as bias factor. In the described embodiment, a bias factor of 5.0 is used for user-specified concepts, while a bias factor of 1.0 is used for all other concepts. Processing continues with the next candidate spine **55** (block **324**). Next, the cluster **50** is assigned to the candidate spine **55** having a maximum spine fit as a best fit spine **56** (block **325**). Processing continues with the next cluster **50** (block **326**). Finally, any best fit spine **56** that attracts only a single cluster **50** is discarded (block **327**) by assigning the cluster **50** to a next best fit spine **56** (block **328**). The routine returns.

In a further embodiment, each cluster **50** can be matched to a best fit candidate spine **56** as further described above with reference to FIG. **6**.

Remaining Cluster Spine Placement

FIG. **18** is a flow diagram showing the routine **330** for placing remaining cluster spines **56** for use in the method **310** of FIG. **16**. The remaining cluster spines **56** are those cluster spines that are non-seed best fit spines **56**. The purpose of the routine is to graft each remaining cluster spine **56** onto an already-placed seed best fit spine **56** having the closest similarity with a connecting line drawn in the visualization **43** to indicate relatedness.

Each of the remaining unplaced cluster spines **56** is iteratively processed (blocks **331-349**), as follows. For each unplaced cluster spine **56** (block **331**), a list of candidate anchor clusters **60** is first built from the set of placed seed best fit spines **56** (block **332**). In the described embodiment, a candidate anchor cluster **60** has been placed in a best fit spine **56**, has at least one open edge for grafting a cluster spine **56**, and belongs to a best fit spine **56** that has a minimum similarity of 0.1 with the unplaced cluster spine **56**, although other minimum similarity values are possible. The similarities between the unplaced cluster spine **56** and the best fit spine of each candidate anchor cluster **60** in the list are determined (block **333**). The similarities can be determined by taking cosine values over a set of group concept score vector **304** formed by aggregating the concept scores for all clusters **56** in the unplaced cluster spine **56** and in the best fit spine of each candidate anchor cluster **60** in the list. Strong candidate anchor clusters **60**, which contain the same concept as the unplaced cluster spine **56**, are identified (block **334**). If no

qualified placed anchor clusters **60** are found (block **335**), weak candidate anchor clusters **60**, which, like the strong candidate anchor clusters **60**, are placed, have an open edge, and reflect the minimum best fit spine similarity, are identified (block **336**).

Next, the unplaced cluster spine **56** is placed. During spine placement (blocks **338-348**), the strong candidate anchor clusters **60** are selected before the weak candidate anchor clusters **60**. The best fit spine **56** having a maximum similarity to the unplaced cluster spine **56** is identified (block **337**). If a suitable best fit spine **56** is not found (block **338**), the largest cluster **60** on the unplaced cluster spine **56** is selected and the unplaced cluster spine **56** becomes a new spine group **303** (block **339**). Otherwise, if a best fit spine **56** is found (block **338**), the cluster **60** on the unplaced cluster spine **56** that is most similar to the selected anchor cluster **60** is selected (block **340**). The unplaced cluster spine **56** is placed by grafting onto the previously placed best fit spine **56** along a vector defined from the center of the anchor cluster **55** (block **341**), as further described above with reference to FIG. **12**. If any of the spine clusters are not placed (block **342**), the best fit spine **56** having the next closest similarity to the unplaced cluster spine **56** is identified and the cluster on the unplaced cluster spine **56** that is most similar to the selected anchor cluster **60** is selected (block **343**), as further described above with reference to FIG. **9**. Assuming another anchor cluster **60** is selected (block **344**), the unplaced cluster spine **56** is again placed (block **341**), as further described above with reference to FIG. **12**. Otherwise, if another anchor cluster **60** is not selected (block **344**), the largest cluster **60** on the unplaced cluster spine **56** is selected and the unplaced cluster spine **56** becomes a new spine group **303** (block **345**).

If the unplaced cluster spine **56** is placed (block **342**), the now-placed best fit spine **56** is labeled as containing candidate anchor clusters **60** (block **346**). If the current vector forms a maximum line segment (block **347**), the angle of the vector is changed (block **348**). In the described embodiment, a maximum line segment contains more than 25 clusters **50**, although any other limit could also be applied. Processing continues with each remaining unplaced best fit spine **56** (block **349**), after which the routine then returns.

Remaining Cluster Placement

FIG. **19** is a flow diagram showing the routine **350** for placing remaining clusters **50** for use in the method **310** of FIG. **16**. The remaining clusters **60** are those clusters that failed to share a sufficient similarity with a best fit spine **56**. The purpose of the routine is to loosely graft each remaining cluster **60** in close proximity to an already-placed seed best fit spine **56** in a spine group **303**. The placement is based on a weaker connection to the selected best fit spine **56** by proximity alone with no connecting line drawn in the visualization **43** to indicate relatedness.

Each of the remaining unplaced clusters **60** is iteratively processed (blocks **351-358**), as follows. For each unplaced cluster **60**, a list of candidate anchor clusters **60** is first built from the set of placed seed best fit spines **56** (block **352**). In the described embodiment, a candidate anchor cluster **60** has at least one open edge for grafting a cluster **60**. The similarities between the unplaced cluster **60** and each candidate anchor cluster **60** in the list are determined (block **353**). The similarities can be determined by taking cosine values of the respective clusters **60**. The candidate anchor cluster **60** having the closest similarity to the unplaced cluster **60** is identified (block **354**). If a sufficiently similar candidate anchor cluster **60** found (block **355**), the unplaced cluster **60** is placed in proximity to the selected candidate anchor cluster **60** (block **356**). Otherwise, the unplaced cluster **60** are placed in a

display area of the visualization **43** separately from the placed best fit spines **56** (block **357**). Processing continues with each remaining unplaced cluster **60** (block **358**), after which the routine then returns.

Example Cluster Spine Group

FIG. **20** is a data representation diagram showing, by way of example, a cluster spine group **370**. A set of individual best fit spines **371, 373, 376, 379** are created by assigning clusters **50** sharing a common best fit theme. The best fit spines are ordered based on spine length and the longest best fit spine **371** is selected as an initial unique seed spine. Each of the unplaced remaining best fit spines **373, 376, 379** are grafted onto the placed best fit spine **371** by first building a candidate anchor cluster list. If possible, each remaining best fit spine **376, 379** is placed at an anchor cluster **378, 381** on the best fit spine that is the most similar to the unplaced best fit spine. The best fit spines **371, 376, 379** are placed along a vector **372, 377, 379** with a connecting line drawn in the visualization **43** to indicate relatedness. Otherwise, each remaining best fit spine **373** is placed at a weak anchor **375** with a connecting line **374** drawn in the visualization **43** to indicate relatedness. However, the connecting line **374** does not connect to the weak anchor **375**. Relatedness is indicated by proximity only.

Next, each of the unplaced remaining singleton clusters **382** are loosely grafted onto a placed best fit spine **371, 376, 379** by first building a candidate anchor cluster list. Each of the remaining singleton clusters **382** are placed proximal to an anchor cluster **60** that is most similar to the singleton cluster. The singleton clusters **373, 382** are placed along a vector **372, 377, 379**, but no connecting line is drawn in the visualization **43**. Relatedness is indicated by proximity only.

Cluster Spine Group Placement

FIG. **21** is a flow diagram showing the routine **380** for placing spine groups **303** for use in the method **310** of FIG. **16**. Spine groups **303** include the placed best fit spines **56** with grafted best fit spines **56** and loosely grafted singleton clusters **50**. The purpose of this routine is to place the spine groups **303** within a radial layout defined within the visualization **43** in the display space in semantically meaningful order.

The spine groups **303** are first sorted by order of importance (block **381**). In the described embodiment, the spine groups **303** are sorted by size and concept emphasized state, which corresponds to specific user-specified selections. The spine groups **303** are arranged circumferentially to a central shape defined logically within the visualization **43**. In the described embodiment, a circle is defined within the visualization **43**. Referring to FIG. **22**, a data representation diagram shows, by way of example, a radially-oriented layout **400**. The spine groups **303** are placed within a set of three concentric circles. An innermost circle **401** with radius **402** contains four distinct seed spine groups **303** placed along a central vector **403** evenly spaced within quarter circle sectors **405**, although other numbers of seed spine groups **303** are possible. Within each sector **405**, each of the four spine groups **303** are rotated to an initial target angle **404** along the central vector **403**. Remaining spine groups **303** are placed within the sector **405** up to a maximum angle **406a** or minimum angle **406b** relative to the initial target angle **404**. The spine groups **303** are moved outwards away from the center of the circle as necessary to avoid overlap, as further described below with reference to FIG. **24**. The majority of the spine groups **303** fall within a primary circle logically defined outside the innermost circle **401**. A third outermost circle can be used by a user interface to delineate an area for descriptive label placement.

19

Referring back to FIG. 21, the radius of the innermost circle 401 is calculated (block 382). In the described embodiment, the radius r is calculated in accordance to equation (1):

$$r = \frac{\text{Seeds} \times \text{MaxY}}{2} \cdot \pi \quad (1)$$

where Seeds is a number of initial seed spine groups 303 to be placed circumferentially to the innermost circle 401 and MaxY is a maximum extent along a y-axis of the placed best fit candidate spine groups 303. A group concept score vector 304 is generated (block 383) by aggregating the cluster theme concepts for each spine group 303. In the described embodiment, the group concept score vector 304 is limited to the top 50 concepts based on score, although other limits could also be used. The set of unique seed spine groups 303 are selected and placed at equal distance angles about the innermost circle 401 (block 384). The unique seed spine groups 303 are chosen such that each unique seed spine group 303 is sufficiently dissimilar to the previously-placed unique seed spine groups 303. In the described embodiment, a cosine value of at least 0.2 is used, although other metrics of cluster spine group dissimilarity are possible. Each of the unique seed spine groups 303 are translated to the x-axes, where $x=0.5 \times \text{radius } r$ and $y=0.0$, and are further rotated or moved outwards away from the innermost circle 401 to avoid overlap.

Each of the remaining spine groups 303 are iteratively processed (blocks 385-393), as follows. The similarities of each unplaced spine group 303 to each previously-placed spine group 303 are determined (block 386) and the seed spine group 303 that is most similar to the unplaced spine group 303 is selected (block 387). The unplaced spine group 303 is placed at the radius 402 of the innermost circle 401 at the angle 404 of the selected seed spine group 303 (block 388). If the unplaced spine group 303 overlaps any placed spine group 303 (block 389), the unplaced spine group 303 is rotated (block 390). However, if the unplaced spine group 303 exceeds the maximum angle 406a or minimum angle 406b after rotation (block 391), the unplaced spine group 303 is translated outwards and rotated in an opposite direction until the overlap is removed (block 392). Referring to FIG. 24, a data representation diagram 420 shows, by way of example, cluster spine group overlap removal. An overlapping cluster spine group 303 is first rotated in an anticlockwise direction 421 up to the maximum angle 406a and, if still overlapping, translated in an outwards direction 422. Rotation 423 and outward translation 424 are repeated until the overlap is resolved. Referring back to FIG. 21, processing continues with each remaining unplaced spine group 303 (block 393), after which the routine then returns.

Cluster Spine Group Placement Example

FIGS. 23A-C are data representation diagrams showing, by way of examples, cluster spine group placements 410. Referring first to FIG. 23A, an initial set of seed cluster spine groups 412-415 are shown evenly spaced circumferentially to an innermost circle 411. No clusters 60 assigned to each seed cluster spine group overlap the sector 405 in which the corresponding seed cluster spine group is placed. Referring next to FIG. 23B, an unplaced cluster spine group 416 overlaps already-placed cluster spine group 412. Rotating the unplaced cluster spine group 416 further is not possible, since the one or more of the clusters would cross over into the next sector 405. Referring finally to FIG. 23C, the entire set of cluster spine groups 412, 416 are translated outwards from the innermost circle 411 until no longer overlapping.

20

While the invention has been particularly shown and described as referenced to the embodiments thereof, those skilled in the art will understand that the foregoing and other changes in form and detail may be made therein without departing from the spirit and scope of the invention.

What is claimed is:

1. A method for placing spine groups within a display, comprising the steps of:
 - defining a shape within a display;
 - placing groups of cluster spines circumferentially around the defined shape;
 - identifying overlap between at least two of the spine groups;
 - rotating one of the overlapping spine groups in one of a clockwise and anticlockwise direction away from the other overlapping spine group;
 - determining that overlap exists between the rotated spine group and at least one of the other overlapping spine group and another placed spine group; and
 - moving the rotated overlapping spine group in an outward direction away from the shape,
 wherein the steps are performed using a suitably-programmed computer.
2. A method according to claim 1, further comprising:
 - generating one such spine group, comprising:
 - identifying unique cluster spines from a set of cluster spines;
 - selecting an anchor cluster on one of the unique cluster spines;
 - selecting a cluster from one of the remaining cluster spines in the set that is most similar to the anchor cluster; and
 - grafting the cluster of the remaining cluster spine to the anchor cluster of the unique cluster spine as the spine group.
3. A method according to claim 2, further comprising:
 - determining that the spine groups are unique when each of the spine groups is sufficiently dissimilar to one another.
4. A method according to claim 3, further comprising:
 - calculating a similarity between each of the spine groups.
5. A method according to claim 4, further comprising:
 - identifying the spine groups as unique when the similarity satisfies a cosine value of at least 0.2.
6. A method according to claim 1, further comprising:
 - calculating a radius of the defined shape; and
 - positioning the spine groups at equal distances around the defined shape based on the radius.
7. A method according to claim 6, wherein the radius is calculated according to the following equation:

$$r = \frac{\text{Seeds} \times \text{MaxY}}{2} \cdot \pi$$

wherein Seeds is a number of the spine groups to be displayed at equal distances and MaxY is a maximum extent along a y-axis of the spine groups.

8. A method according to claim 1, further comprising:
 - placing further spine groups into the display, comprising:
 - determining a similarity of one of the further spine groups and each of the spine groups placed circumferentially around the defined shape; and
 - placing the further group at a radius of the defined shape at an angle of one of the spine groups that is most similar.

21

9. A method according to claim 1, further comprising:
translating each of the spine groups placed circumferentially around the defined shape to an x-axis where $x=0.5 \times \text{radius } r$ and $y=0.0$.
10. A method according to claim 1, further comprising:
setting a maximum and minimum angle for rotating the overlapping spine group in one of a clockwise and anti-clockwise direction away from the other overlapping spine group; and
moving the rotated overlapping spine group in an outward direction away from the defined shape when one of the maximum or minimum angle is to be exceeded and the overlap exists between the rotated spine group and at least one of the other overlapping spine group and another placed spine group.
11. A system for placing spine groups within a display, comprising:
a shape defined within a display;
a unique placement module to place groups of cluster spines circumferentially around the defined shape;
an overlap module to identify overlap between at least two of the spine groups;
a rotation module to rotate one of the overlapping spine groups in one of a clockwise and anticlockwise direction away from the other overlapping spine group;
a further overlap module to determine that overlap exists between the rotated spine group and at least one of the other overlapping spine group and another placed spine group;
a translation module to move the rotated overlapping spine group in an outward direction away from the shape; and
a processor to execute the modules.
12. A system according to claim 11, further comprising:
a group generator to generate one such spine group by identifying unique cluster spines from a set of cluster spines, selecting an anchor cluster on one of the unique cluster spines, selecting a cluster from one of the remaining cluster spines in the set that is most similar to the anchor cluster, and grafting the cluster of the remaining cluster spine to the anchor cluster of the unique cluster spine as the spine group.
13. A system according to claim 12, further comprising:
a unique determination module to determine that the spine groups are unique when each of the spine groups is sufficiently dissimilar to one another.

22

14. A system according to claim 13, further comprising:
a similarity module to calculate a similarity between each spine group placed circumferentially around the defined shape.
15. A system according to claim 14, further comprising:
a unique identification module to identify the spine groups as unique when the similarity satisfies a cosine value of at least 0.2.
16. A system according to claim 11, further comprising:
a radius calculator to calculate a radius of the defined shape and to position the spine groups at equal distances around the defined shape based on the radius.
17. A system according to claim 16, wherein the radius is calculated according to the following equation:

$$r = \frac{\text{Seeds} \times \text{MaxY}}{2} \cdot \pi$$

wherein Seeds is a number of the spine groups to be displayed at equal distances and MaxY is a maximum extent along a y-axis of the spine groups to be displayed.

18. A system according to claim 11, further comprising:
a further group placement module to place further spine groups into the display by determining a similarity of one of the further spine groups and each of the spine groups placed circumferentially around the defined shape, and placing the further group at a radius of the defined shape at an angle of one of the spine groups that is most similar.

19. A system according to claim 11, wherein the translation module translates each of the spine groups placed circumferentially around the defined shape to an x-axis where $x=0.5 \times \text{radius } r$ and $y=0.0$.

20. A system according to claim 11, wherein the rotation module sets a maximum and minimum angle for rotating the overlapping spine group in one of a clockwise and anticlockwise direction away from the other overlapping spine group and moves the rotated overlapping spine group in an outward direction away from the defined shape when one of the maximum or minimum angle is to be exceeded and the overlap exists between the rotated spine group and at least one of the other overlapping spine group and another placed spine group.

* * * * *