



US008930649B2

(12) **United States Patent**
Grube et al.

(10) **Patent No.:** **US 8,930,649 B2**
(45) **Date of Patent:** **Jan. 6, 2015**

(54) **CONCURRENT CODING OF DATA STREAMS**

(75) Inventors: **Gary W. Grube**, Barrington Hills, IL (US); **Timothy W. Markison**, Mesa, AZ (US)

(73) Assignee: **Cleversafe, Inc.**, Chicago, IL (US)

(*) Notice: Subject to any disclaimer, the term of this patent is extended or adjusted under 35 U.S.C. 154(b) by 210 days.

5,802,364 A 9/1998 Senator et al.
5,809,285 A 9/1998 Hilland
5,890,156 A 3/1999 Rekieta et al.
5,987,622 A 11/1999 Lo Verso et al.
5,991,414 A 11/1999 Garay et al.
6,012,159 A 1/2000 Fischer et al.
6,058,454 A 5/2000 Gerlach et al.
6,128,277 A 10/2000 Bruck et al.
6,175,571 B1 1/2001 Haddock et al.
6,192,472 B1 2/2001 Garay et al.
6,256,688 B1 7/2001 Suetaka et al.
6,272,658 B1 8/2001 Steele et al.
6,301,604 B1 10/2001 Nojima
6,356,949 B1 3/2002 Katsandres et al.

(21) Appl. No.: **13/565,562**

(Continued)

(22) Filed: **Aug. 2, 2012**

OTHER PUBLICATIONS

(65) **Prior Publication Data**

US 2013/0061008 A1 Mar. 7, 2013

Shamir; How to Share a Secret; Communications of the ACM; vol. 22, No. 11; Nov. 1979; pp. 612-613.

(Continued)

Related U.S. Application Data

(60) Provisional application No. 61/531,317, filed on Sep. 6, 2011.

Primary Examiner — Midys Rojas

(74) *Attorney, Agent, or Firm* — Garlick & Markison; Kevin L. Smith

(51) **Int. Cl.**

G06F 12/00 (2006.01)
G06F 17/30 (2006.01)

(57) **ABSTRACT**

A method begins by a dispersed storage (DS) processing module concurrently receiving a first data stream and a second data stream for transmission to a receiving entity. The method continues with the DS processing module segmenting each of the first and second data streams to produce a first plurality of data segments and a second plurality of data segments, dividing one of the first plurality of data segments into a first plurality of data blocks, and dividing one of the second plurality of data segments into a second plurality of data blocks. The method continues with the DS processing module creating a data matrix from the first and second plurality of data blocks and generating a coded matrix from the data matrix and an encoding matrix. The method continues with the DS processing module outputting one or more pairs of coded values of the coded matrix to the receiving entity.

(52) **U.S. Cl.**

CPC **G06F 17/30516** (2013.01)
USPC **711/154**; 711/150; 711/167; 711/205;
711/E12.001; 711/E12.003

(58) **Field of Classification Search**

None
See application file for complete search history.

(56) **References Cited**

U.S. PATENT DOCUMENTS

4,092,732 A 5/1978 Ouchi
5,454,101 A 9/1995 Mackay et al.
5,485,474 A 1/1996 Rabin
5,774,643 A 6/1998 Lubbers et al.

18 Claims, 19 Drawing Sheets

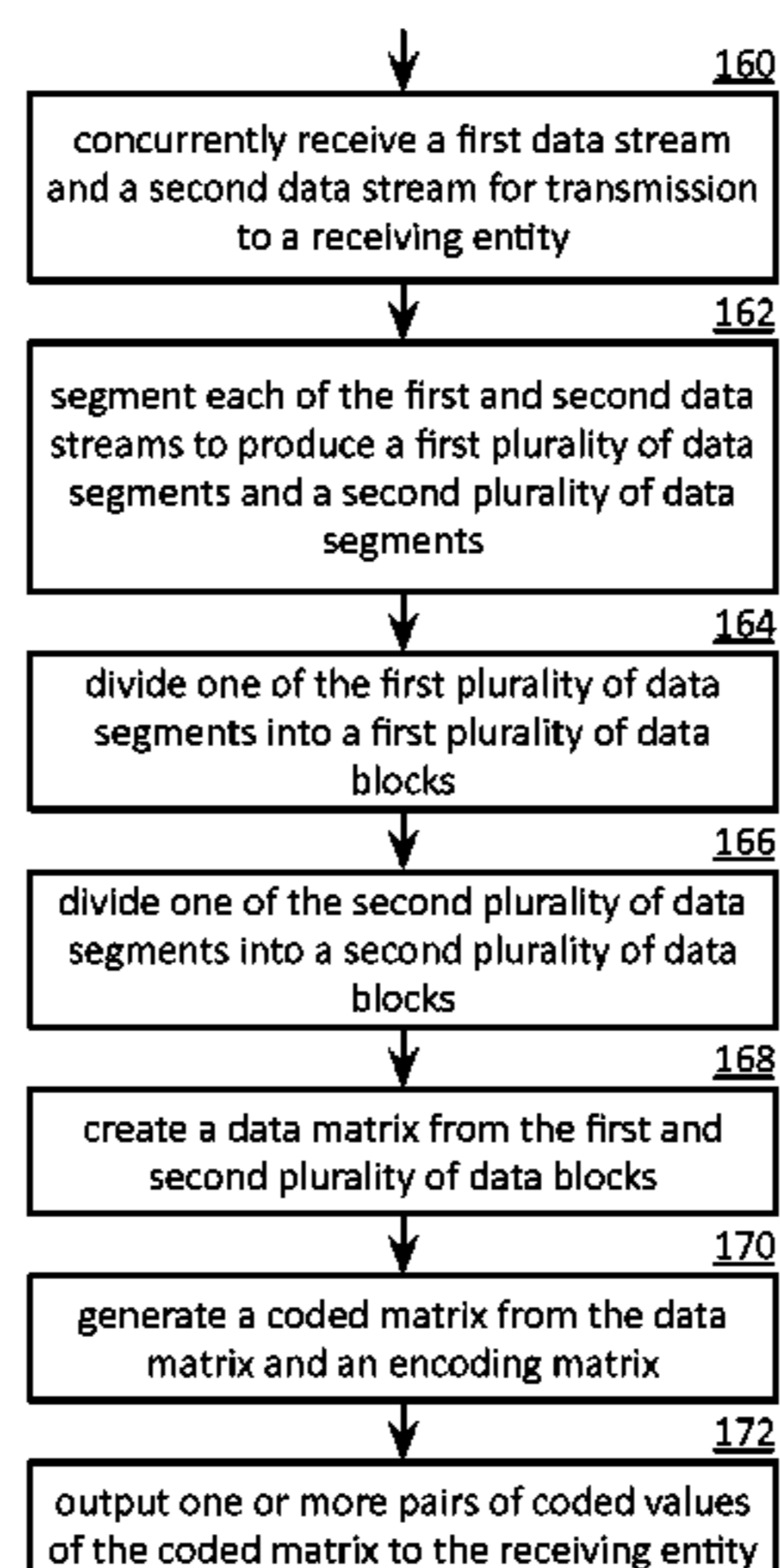

(56)

References Cited

U.S. PATENT DOCUMENTS

6,366,995 B1 4/2002 Vilkov et al.
 6,374,336 B1 4/2002 Peters et al.
 6,415,373 B1 7/2002 Peters et al.
 6,418,539 B1 7/2002 Walker
 6,449,688 B1 9/2002 Peters et al.
 6,567,948 B2 5/2003 Steele et al.
 6,571,282 B1 5/2003 Bowman-Amuah
 6,609,223 B1 8/2003 Wolfgang
 6,718,361 B1 4/2004 Basani et al.
 6,760,808 B2 7/2004 Peters et al.
 6,785,768 B2 8/2004 Peters et al.
 6,785,783 B2 8/2004 Buckland
 6,826,711 B2 11/2004 Moulton et al.
 6,879,596 B1 4/2005 Dooply
 6,914,885 B2* 7/2005 Rao et al. 370/252
 7,003,688 B1 2/2006 Pittelkow et al.
 7,024,451 B2 4/2006 Jorgenson
 7,024,609 B2 4/2006 Wolfgang et al.
 7,080,101 B1 7/2006 Watson et al.
 7,103,824 B2 9/2006 Halford
 7,103,915 B2 9/2006 Redlich et al.
 7,111,115 B2 9/2006 Peters et al.
 7,140,044 B2 11/2006 Redlich et al.
 7,146,644 B2 12/2006 Redlich et al.
 7,171,493 B2 1/2007 Shu et al.
 7,222,133 B1 5/2007 Raipurkar et al.
 7,240,236 B2 7/2007 Cutts et al.
 7,272,613 B2 9/2007 Sim et al.
 7,636,724 B2 12/2009 de la Torre et al.
 2002/0062422 A1 5/2002 Butterworth et al.
 2002/0166079 A1 11/2002 Ulrich et al.
 2003/0018927 A1 1/2003 Gadir et al.
 2003/0037261 A1 2/2003 Meffert et al.
 2003/0065617 A1 4/2003 Watkins et al.
 2003/0084020 A1 5/2003 Shu
 2004/0024963 A1 2/2004 Talagala et al.
 2004/0122917 A1 6/2004 Menon et al.
 2004/0215998 A1 10/2004 Buxton et al.
 2004/0228493 A1 11/2004 Ma
 2005/0100022 A1 5/2005 Ramprashad
 2005/0114594 A1 5/2005 Corbett et al.
 2005/0125593 A1 6/2005 Karpoff et al.
 2005/0131993 A1 6/2005 Fatula, Jr.
 2005/0132070 A1 6/2005 Redlich et al.
 2005/0144382 A1 6/2005 Schmisser
 2005/0229069 A1 10/2005 Hassner
 2006/0047907 A1 3/2006 Shiga et al.
 2006/0136448 A1 6/2006 Cialini et al.
 2006/0156059 A1 7/2006 Kitamura
 2006/0224603 A1 10/2006 Correll, Jr.
 2006/0238386 A1* 10/2006 Huang et al. 341/50
 2007/0079081 A1 4/2007 Gladwin et al.
 2007/0079082 A1 4/2007 Gladwin et al.
 2007/0079083 A1 4/2007 Gladwin et al.
 2007/0088970 A1 4/2007 Buxton et al.
 2007/0174192 A1 7/2007 Gladwin et al.
 2007/0214285 A1 9/2007 Au et al.
 2007/0234110 A1 10/2007 Soran et al.
 2007/0283167 A1 12/2007 Venters, III et al.

2009/0094251 A1 4/2009 Gladwin et al.
 2009/0094318 A1 4/2009 Gladwin et al.
 2010/0023524 A1 1/2010 Gladwin et al.

OTHER PUBLICATIONS

Rabin; Efficient Dispersal of Information for Security, Load Balancing, and Fault Tolerance; Journal of the Association for Computer Machinery; vol. 36, No. 2; Apr. 1989; pp. 335-348.
 Chung; An Automatic Data Segmentation Method for 3D Measured Data Points; National Taiwan University; pp. 1-8; 1998.
 Plank, T1: Erasure Codes for Storage Applications; FAST2005, 4th Usenix Conference on File Storage Technologies; Dec. 13-16, 2005; pp. 1-74.
 Wildi; Java iSCSI Initiator; Master Thesis; Department of Computer and Information Science, University of Konstanz; Feb. 2007; 60 pgs.
 Legg; Lightweight Directory Access Protocol (LDAP): Syntaxes and Matching Rules; IETF Network Working Group; RFC 4517; Jun. 2006; pp. 1-50.
 Zeilenga; Lightweight Directory Access Protocol (LDAP): Internationalized String Preparation; IETF Network Working Group; RFC 4518; Jun. 2006; pp. 1-14.
 Smith; Lightweight Directory Access Protocol (LDAP): Uniform Resource Locator; IETF Network Working Group; RFC 4516; Jun. 2006; pp. 1-15.
 Smith; Lightweight Directory Access Protocol (LDAP): String Representation of Search Filters; IETF Network Working Group; RFC 4515; Jun. 2006; pp. 1-12.
 Zeilenga; Lightweight Directory Access Protocol (LDAP): Directory Information Models; IETF Network Working Group; RFC 4512; Jun. 2006; pp. 1-49.
 Sciberras; Lightweight Directory Access Protocol (LDAP): Schema for User Applications; IETF Network Working Group; RFC 4519; Jun. 2006; pp. 1-33.
 Harrison; Lightweight Directory Access Protocol (LDAP): Authentication Methods and Security Mechanisms; IETF Network Working Group; RFC 4513; Jun. 2006; pp. 1-32.
 Zeilenga; Lightweight Directory Access Protocol (LDAP): Technical Specification Road Map; IETF Network Working Group; RFC 4510; Jun. 2006; pp. 1-8.
 Zeilenga; Lightweight Directory Access Protocol (LDAP): String Representation of Distinguished Names; IETF Network Working Group; RFC 4514; Jun. 2006; pp. 1-15.
 Sermersheim; Lightweight Directory Access Protocol (LDAP): The Protocol; IETF Network Working Group; RFC 4511; Jun. 2006; pp. 1-68.
 Satran, et al.; Internet Small Computer Systems Interface (iSCSI); IETF Network Working Group; RFC 3720; Apr. 2004; pp. 1-257.
 Xin, et al.; Evaluation of Distributed Recovery in Large-Scale Storage Systems; 13th IEEE International Symposium on High Performance Distributed Computing; Jun. 2004; pp. 172-181.
 Kubiawicz, et al.; OceanStore: An Architecture for Global-Scale Persistent Storage; Proceedings of the Ninth International Conference on Architectural Support for Programming Languages and Operating Systems (ASPLOS 2000); Nov. 2000; pp. 1-12.

* cited by examiner

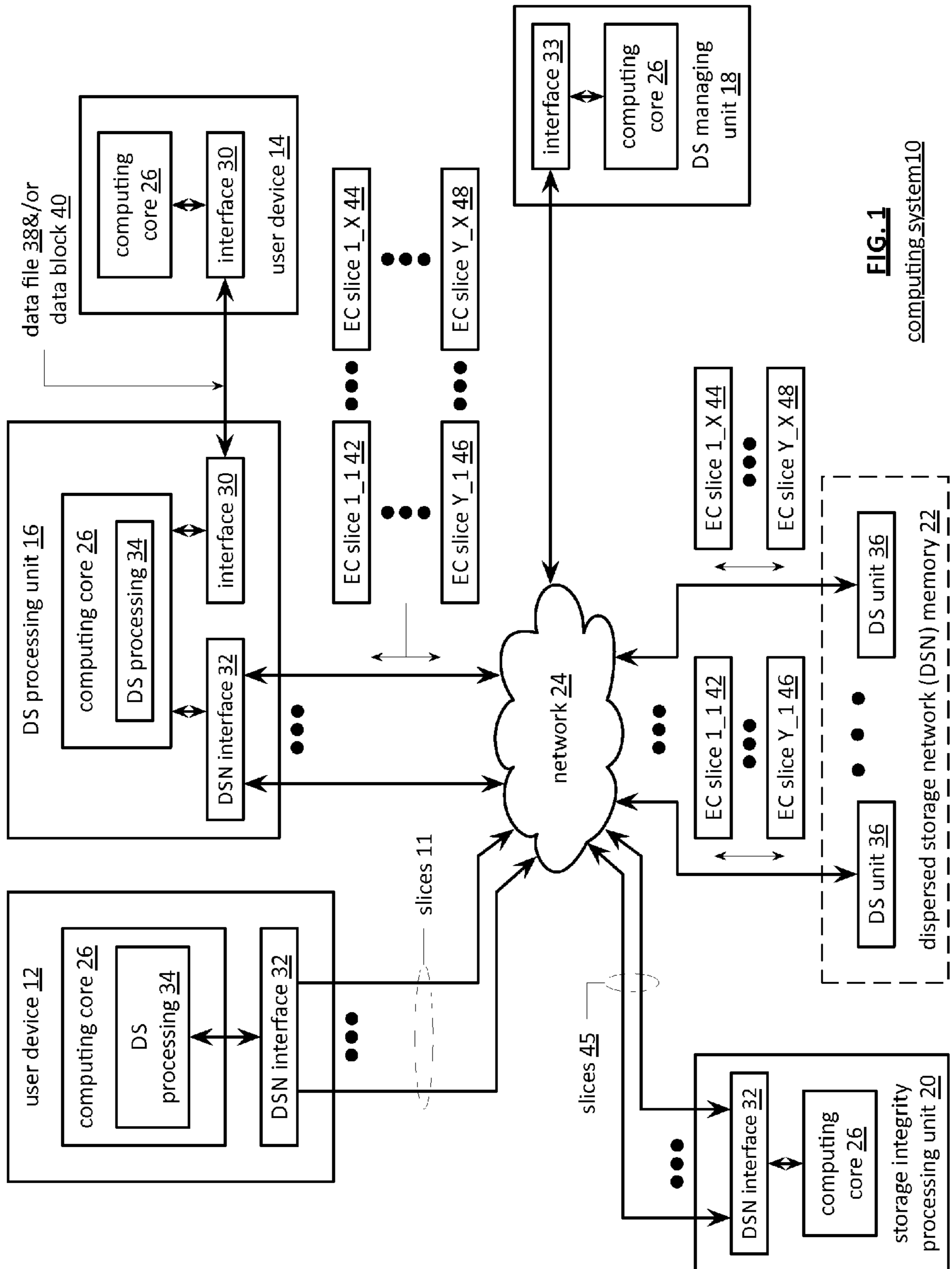

FIG. 1

computing system 10

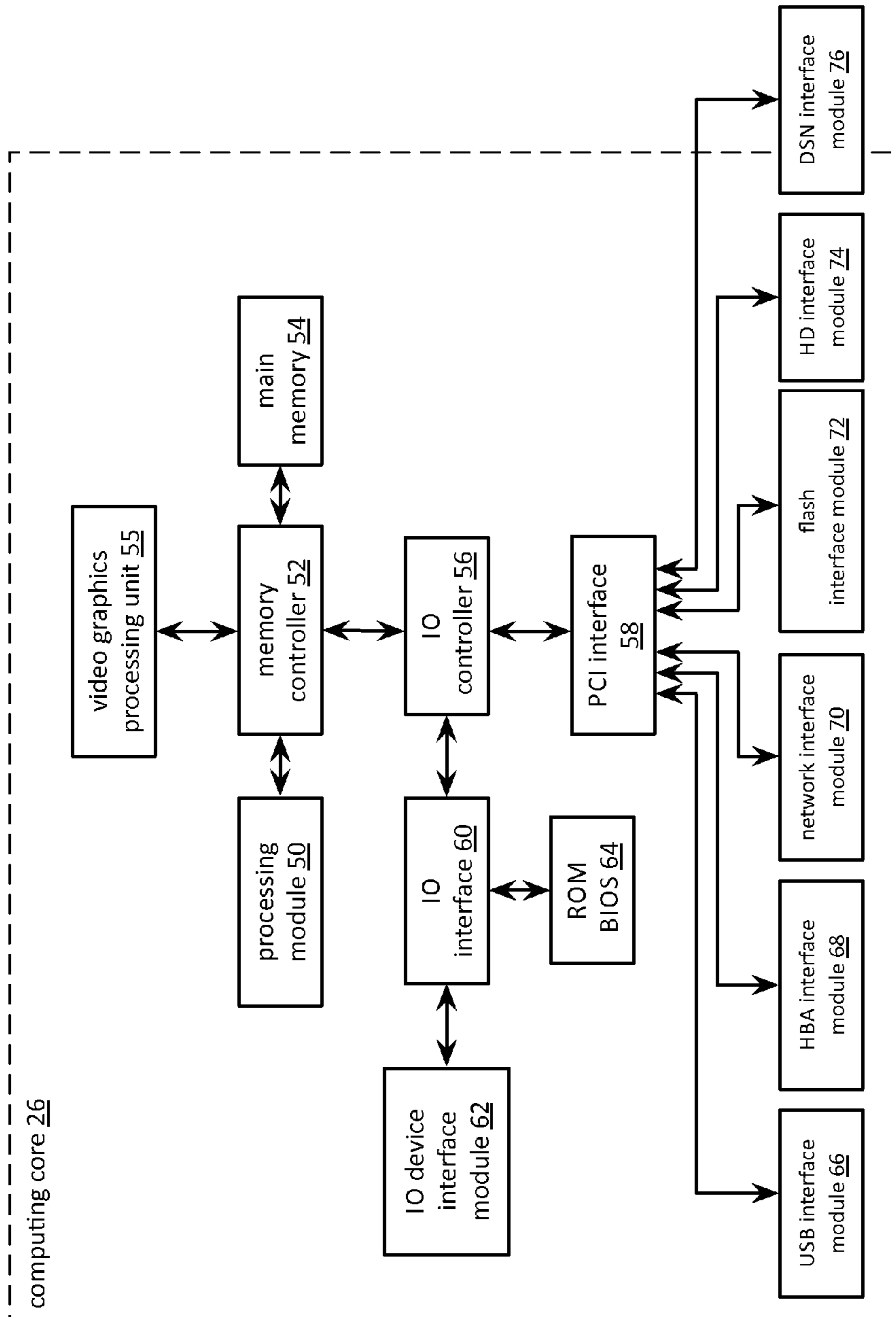

FIG. 2

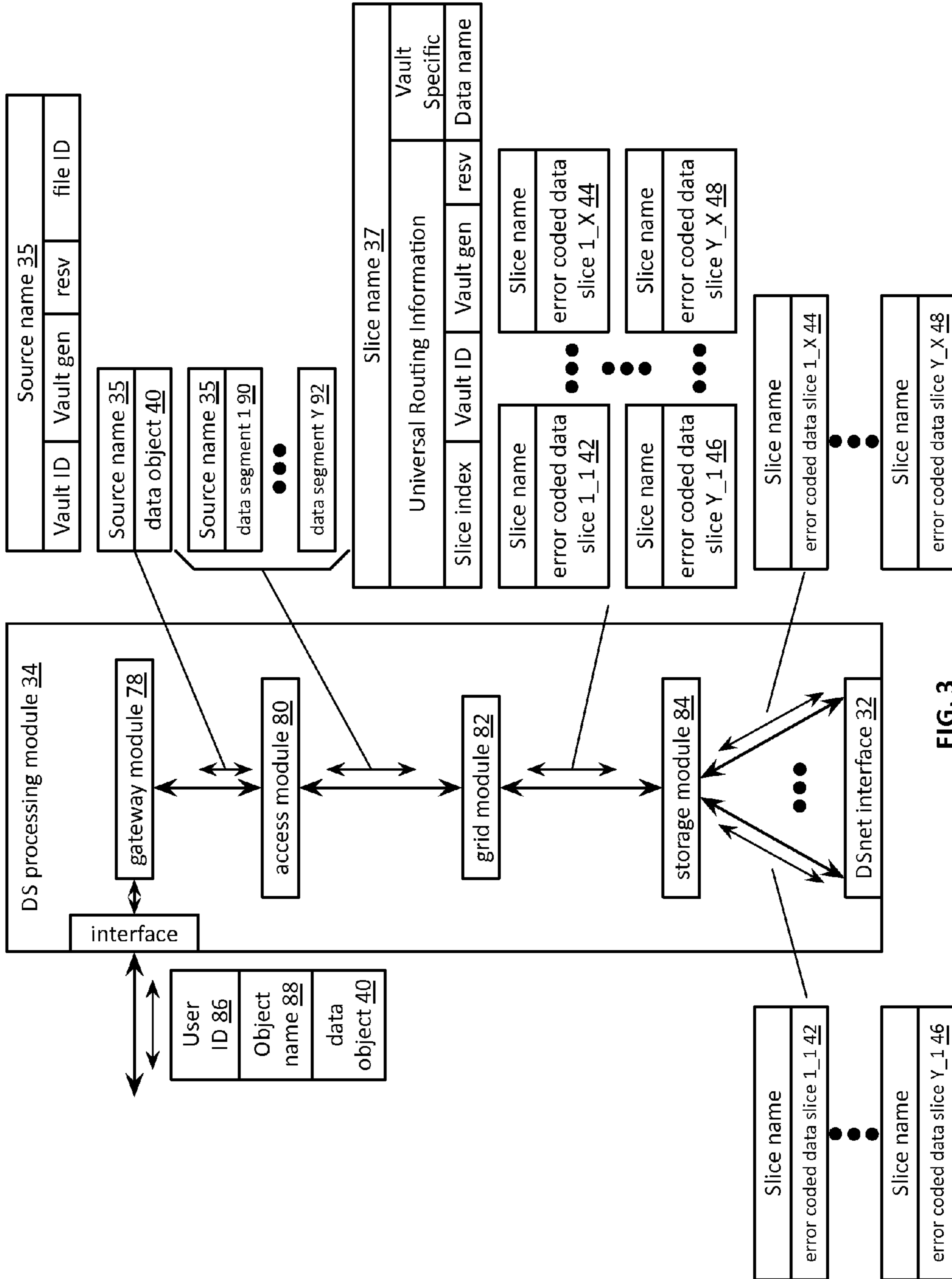

FIG. 3

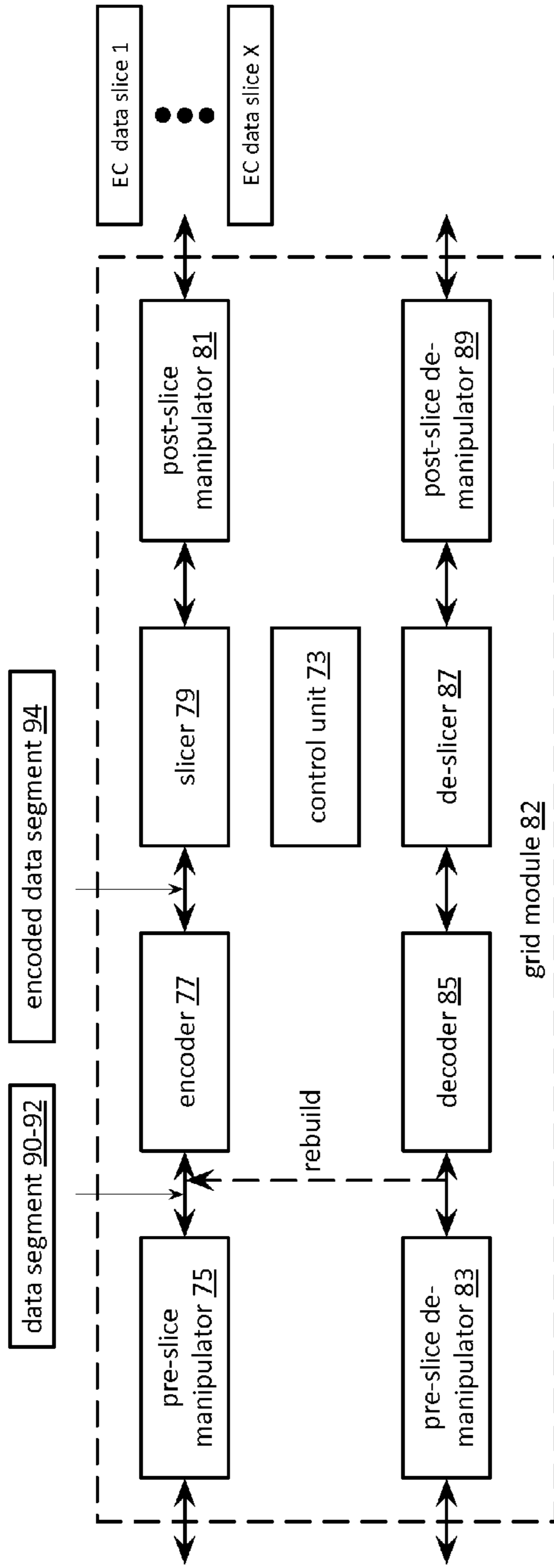

FIG. 4

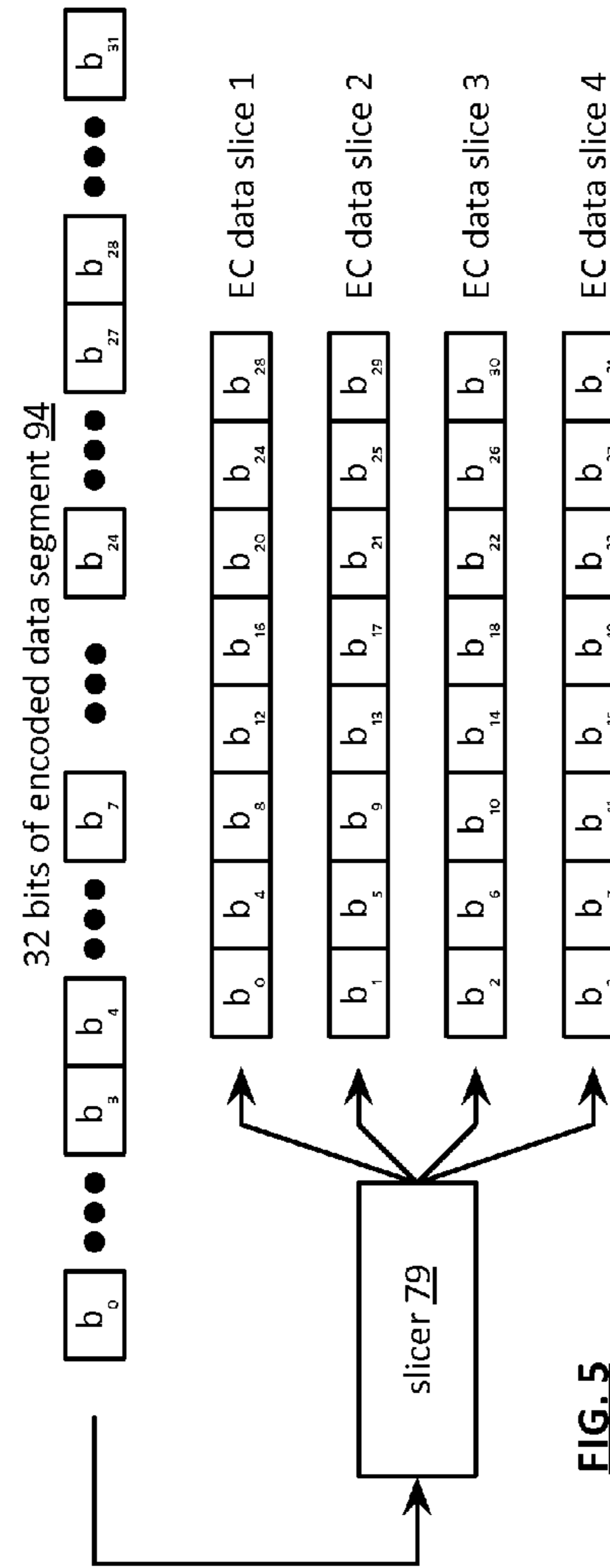

FIG. 5

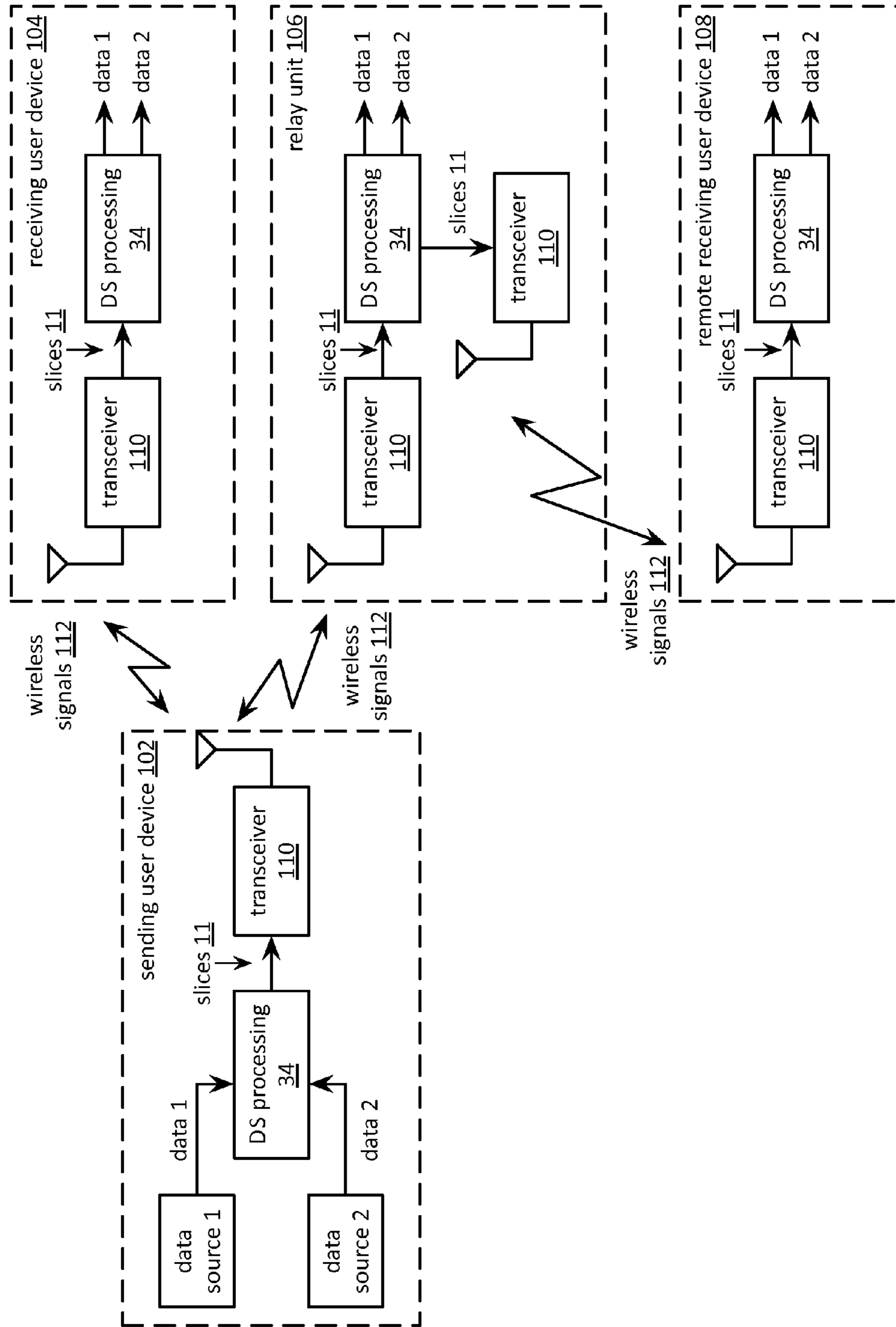

FIG. 6

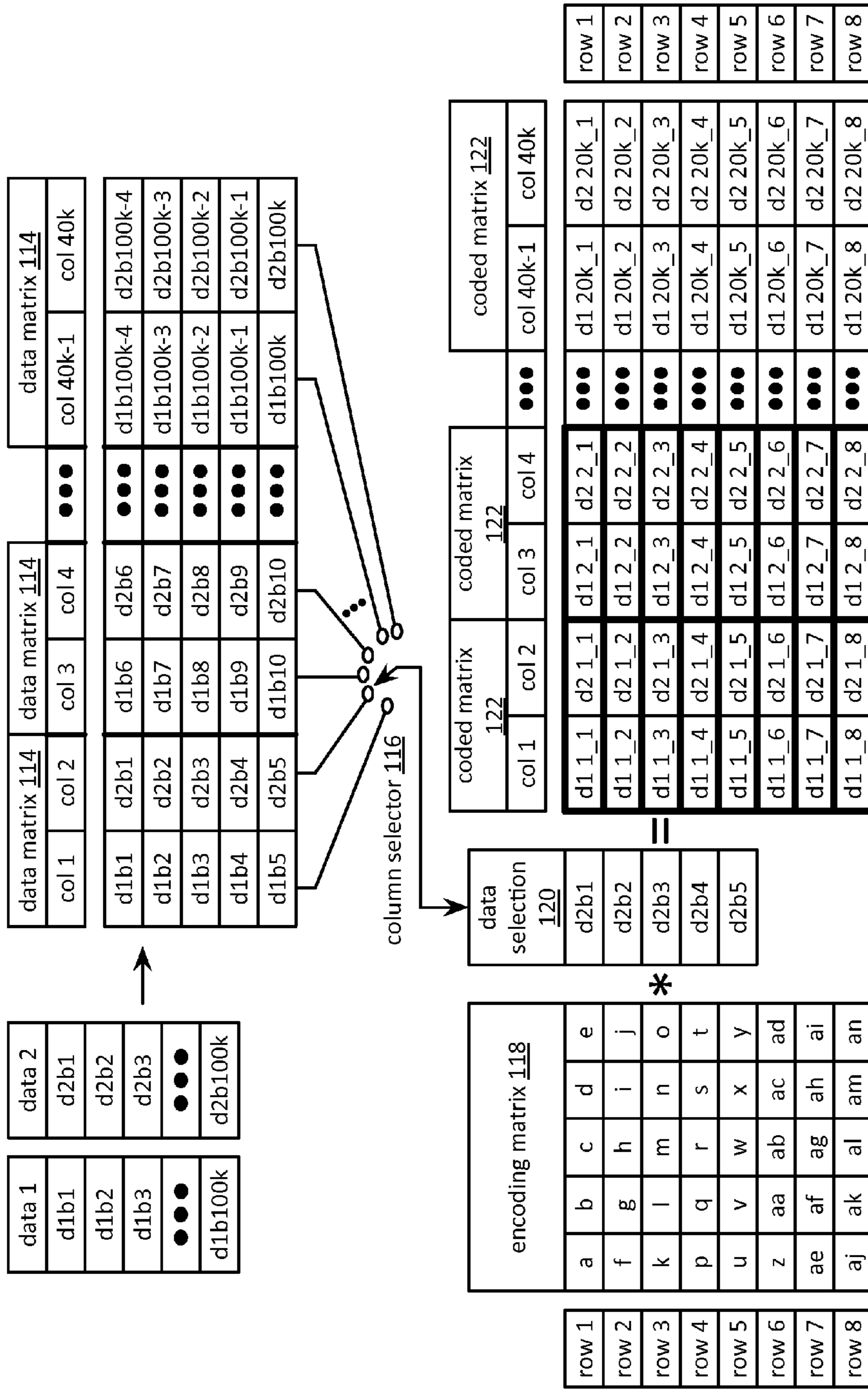

FIG. 7

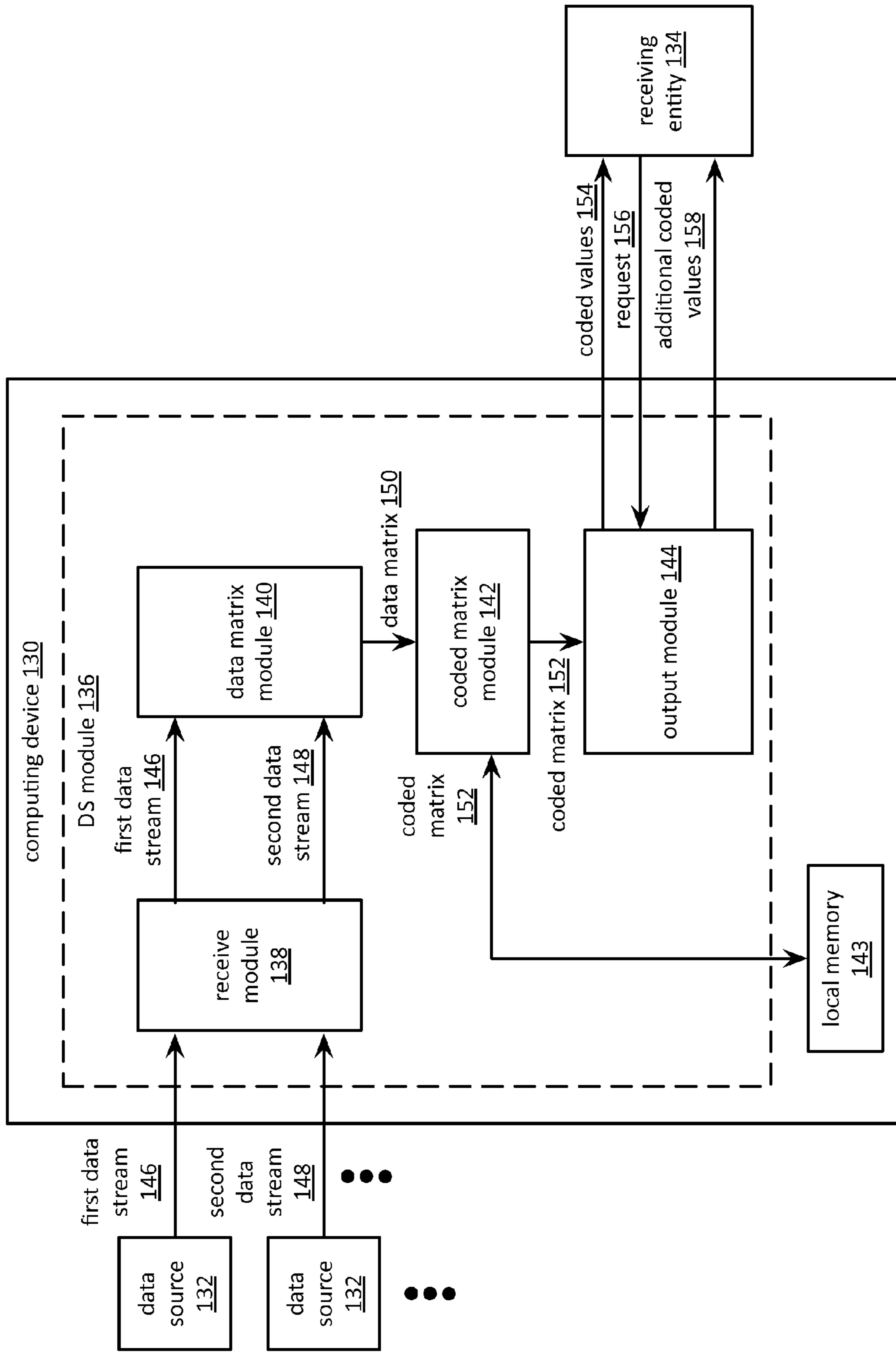

FIG. 8A

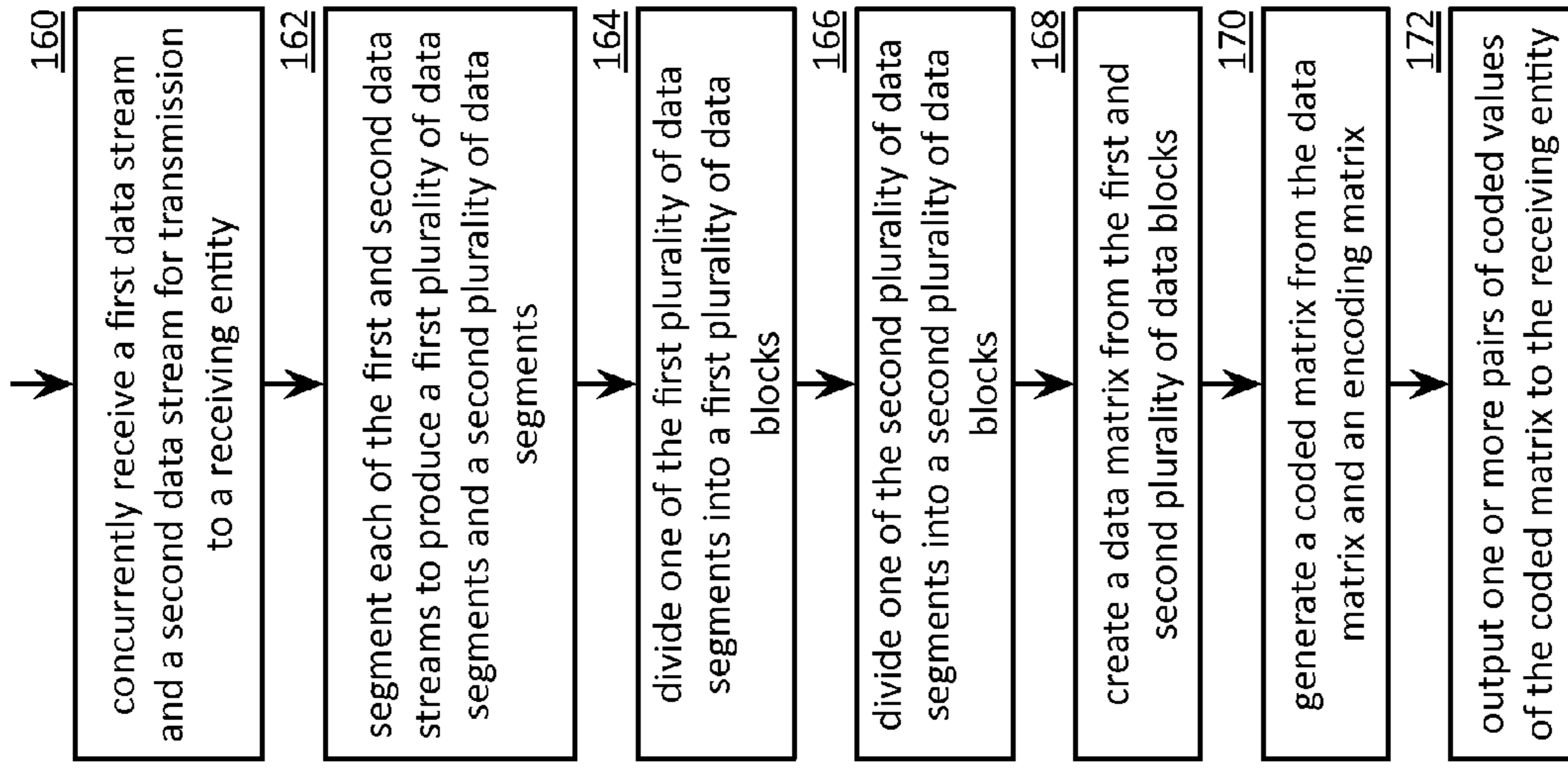

FIG. 8B

received coded matrix matrix_180		received coded matrix_180		received coded matrix _180	
col 1	col 2	col 3	col 4	col 40k-1	col 40k
d1 1_1	d2 1_1	d1 2_1	d2 2_1	d1 20k_1	d2 20k_1
d1 1_2	d2 1_2	d1 2_2	d2 2_2	d1 20k_2	d2 20k_2
d1 1_3	d2 1_3	d1 2_3	d2 2_3	d1 20k_3	d2 20k_3
d1 1_4	d2 1_4	d1 2_4	d2 2_4	d1 20k_4	d2 20k_4
d1 1_5	d2 1_5	d1 2_5	d2 2_5	d1 20k_5	d2 20k_5
d1 1_6	d2 1_6	d1 2_6	d2 2_6	d1 20k_6	d2 20k_6
d1 1_7	d2 1_7	d1 2_7	d2 2_7	d1 20k_7	d2 20k_7
d1 1_8	d2 1_8	d1 2_8	d2 2_8	d1 20k_8	d2 20k_8

row 1
row 2
row 3
row 4
row 5
row 6
row 7
row 8

FIG. 9A

received coded matrix matrix_180		received coded matrix_180		received coded matrix _180	
col 1	col 2	col 3	col 4	col 40k-1	col 40k
d1 1_1	d2 1_1		d2 2_1	d1 20k_1	d2 20k_1
d1 1_2	d2 1_2	d1 2_2		d1 20k_2	d2 20k_2
d1 1_3		d1 2_3		d1 20k_3	d2 20k_3
d1 1_4	d2 1_4	d1 2_4		d1 20k_4	d2 20k_4
d1 1_5	d2 1_5		d2 2_5	d1 20k_5	d2 20k_5
	d2 1_6	d1 2_6	d2 2_6	d1 20k_6	
		d1 2_7	d2 2_7		
			d2 2_8		

row 1
row 2
row 3
row 4
row 5
row 6
row 7
row 8

FIG. 9B

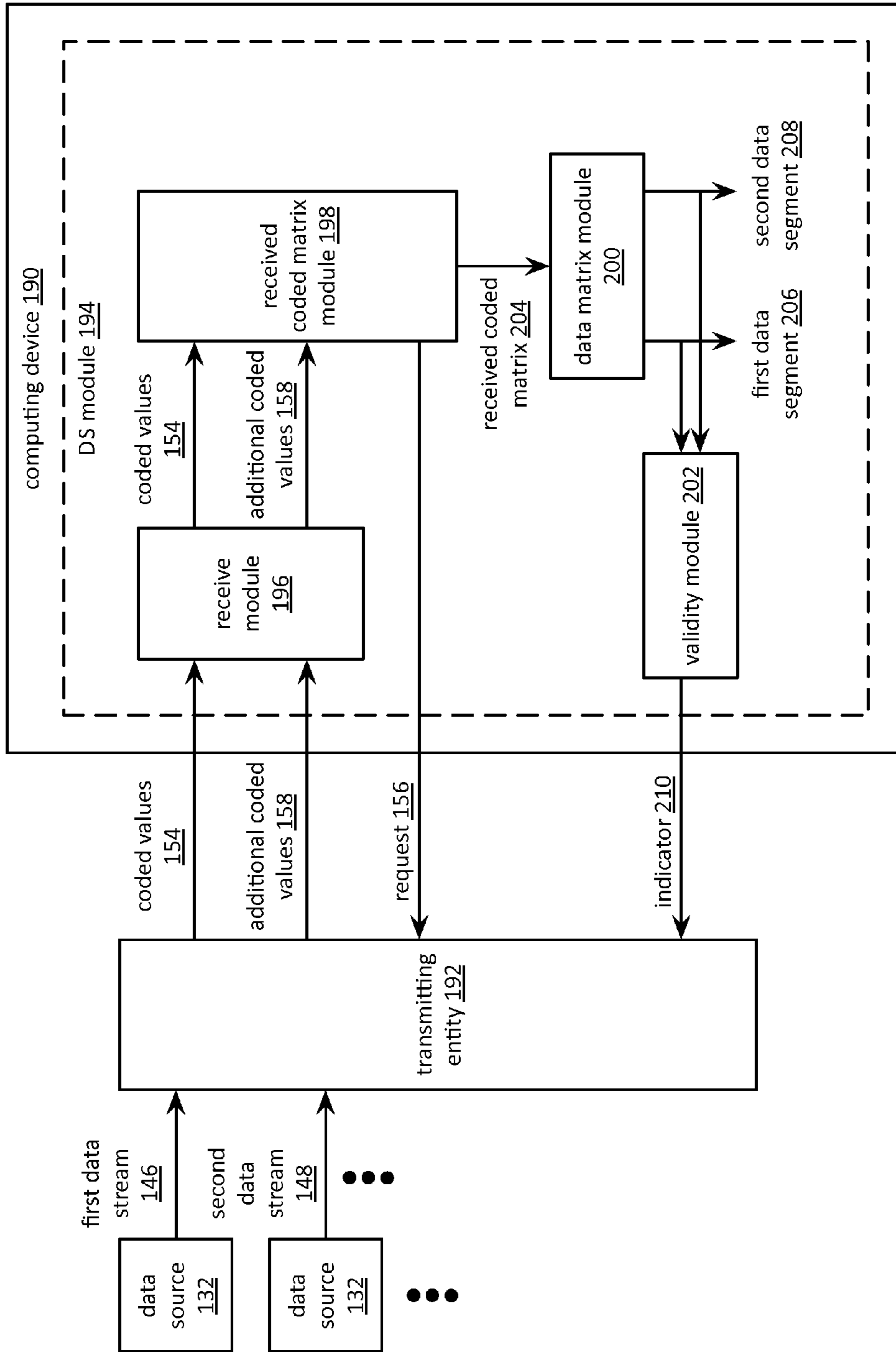

FIG. 10A

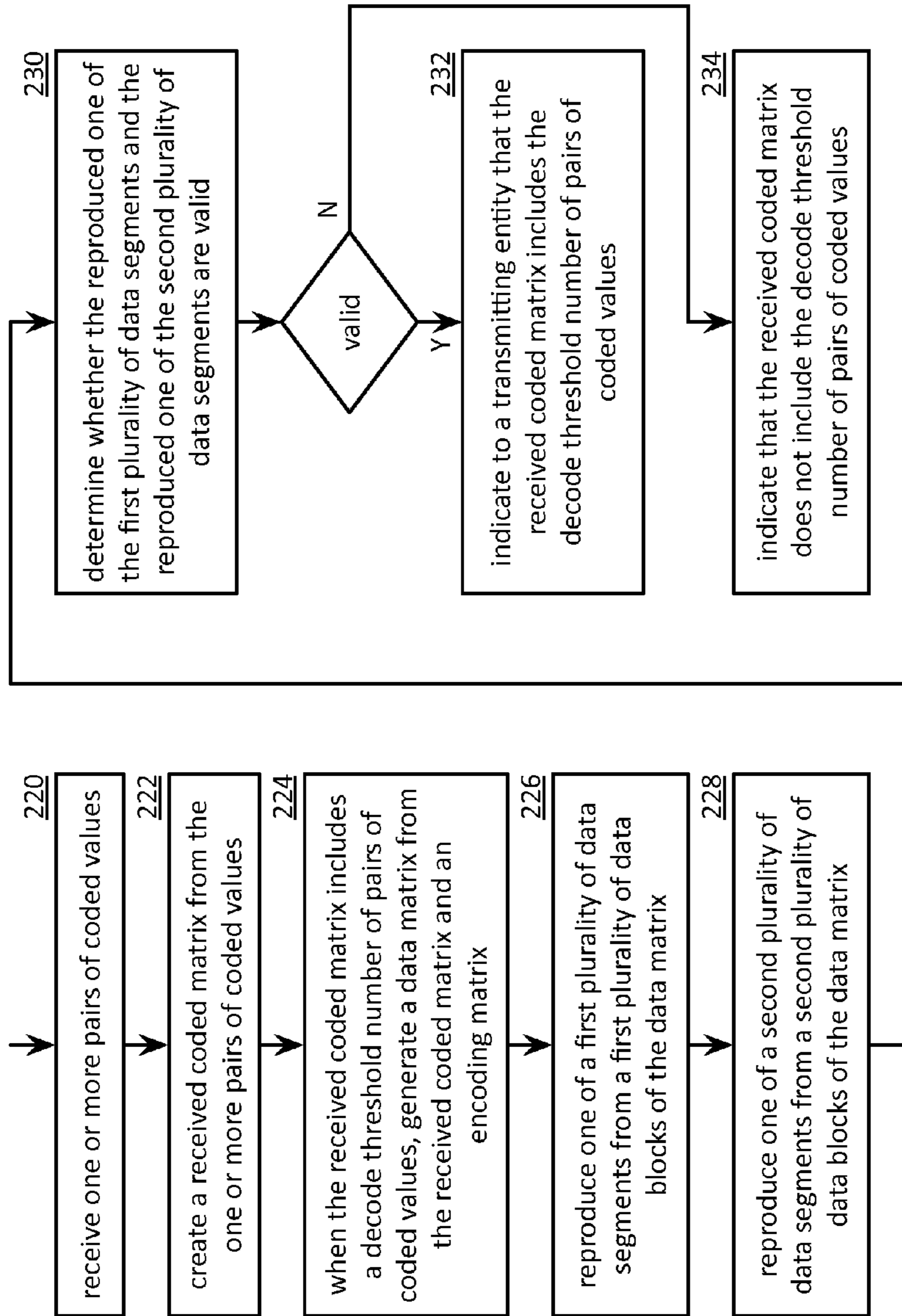

FIG. 10B

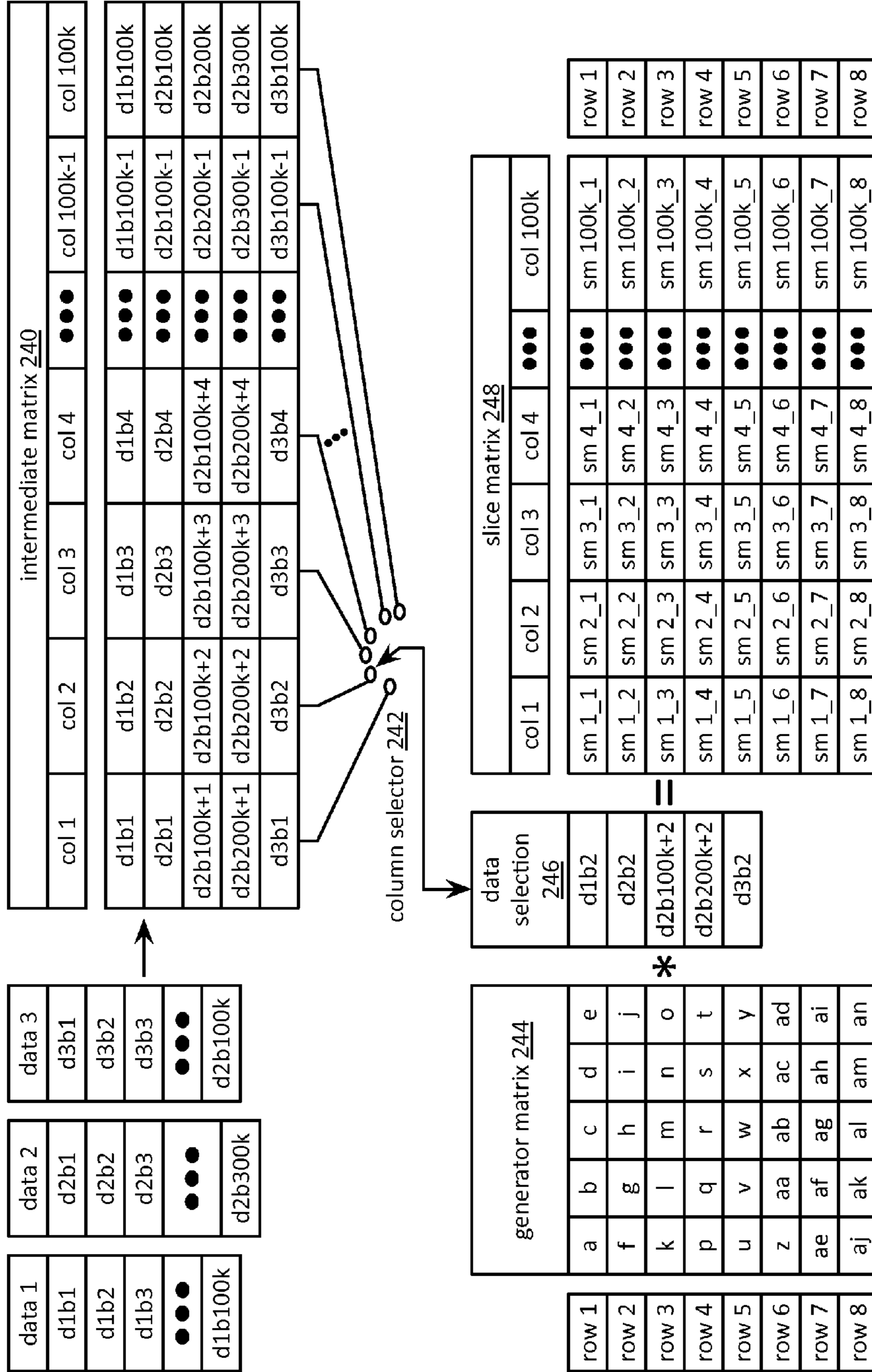

FIG. 11

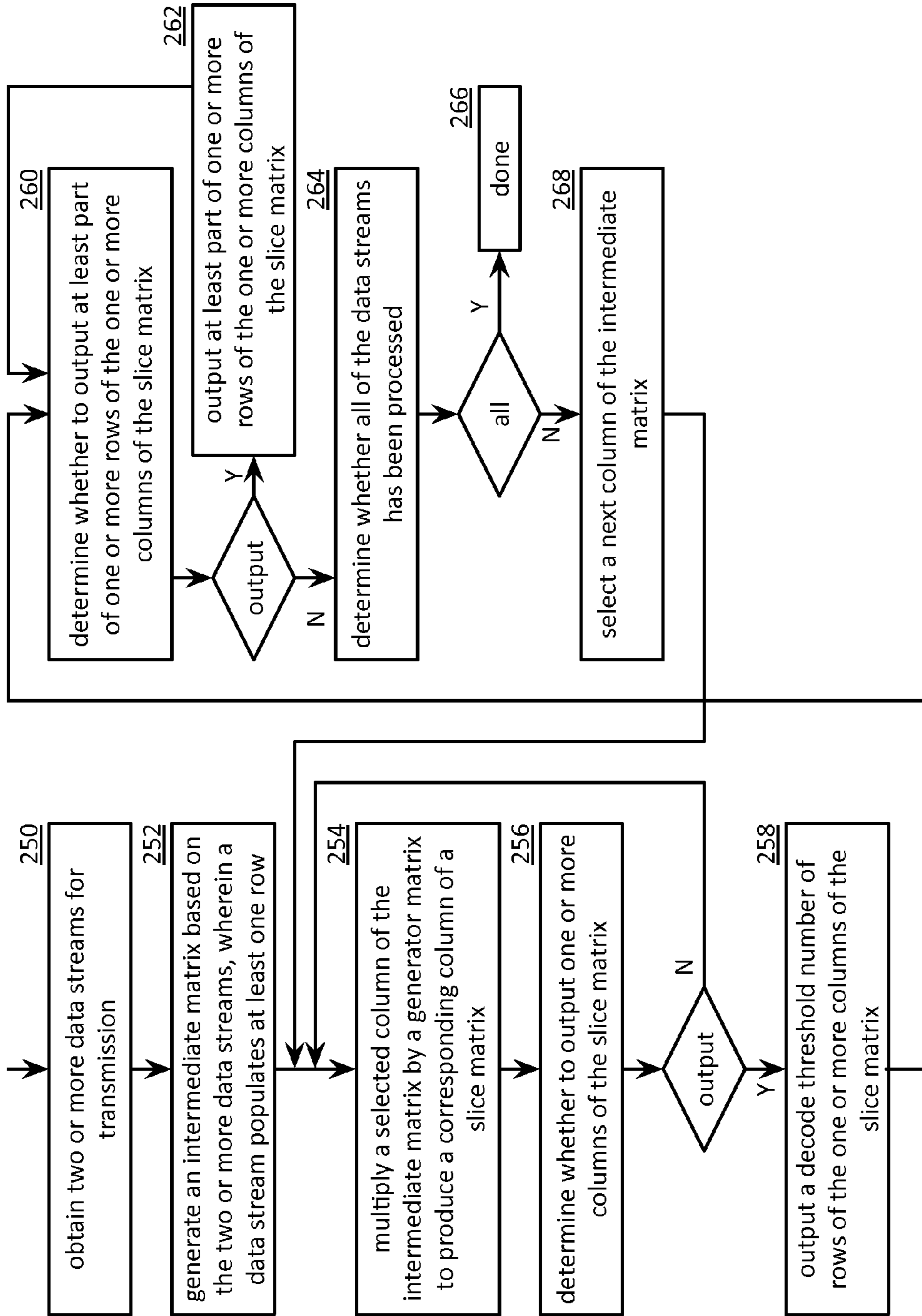

FIG. 12

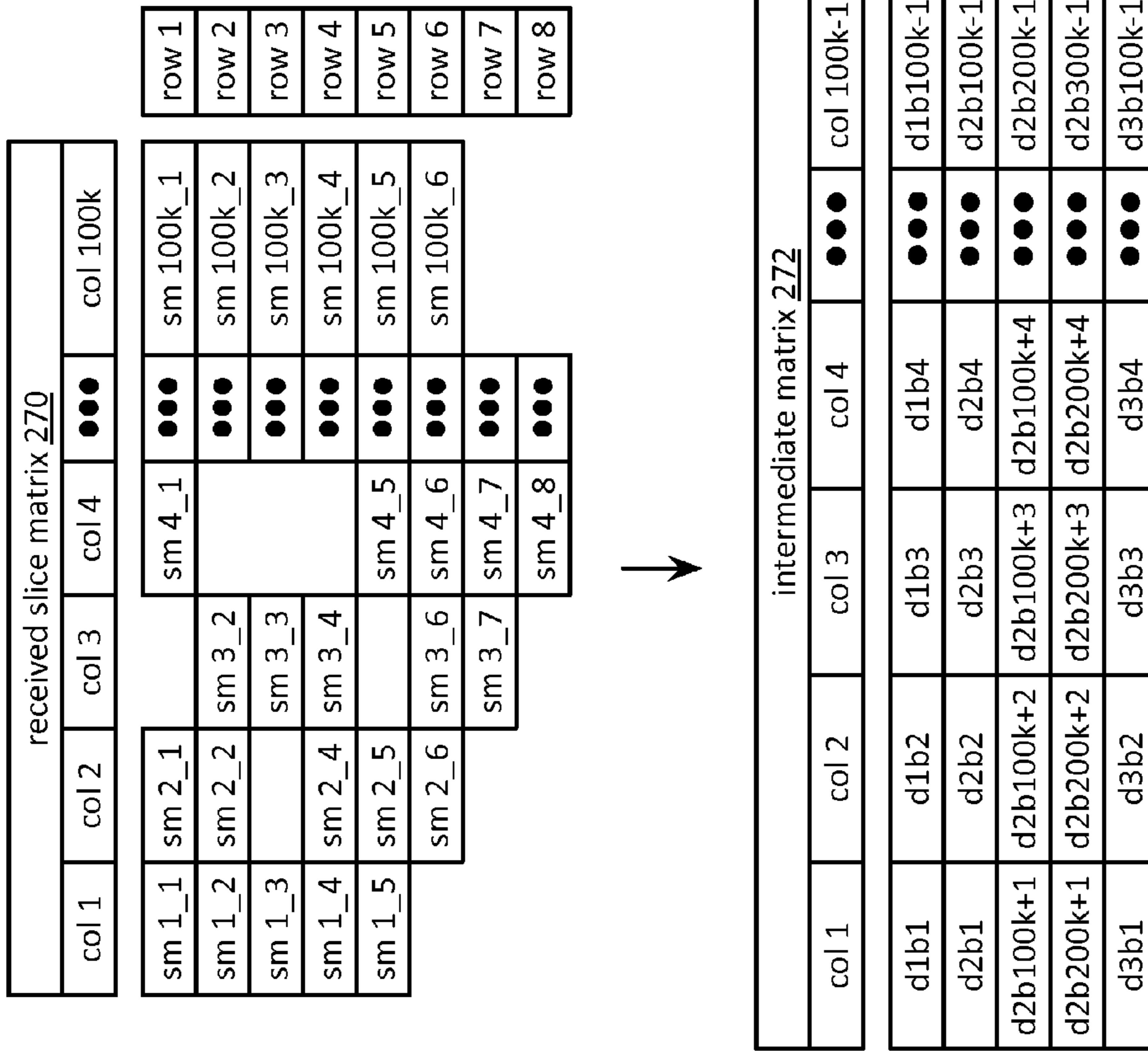

FIG. 13

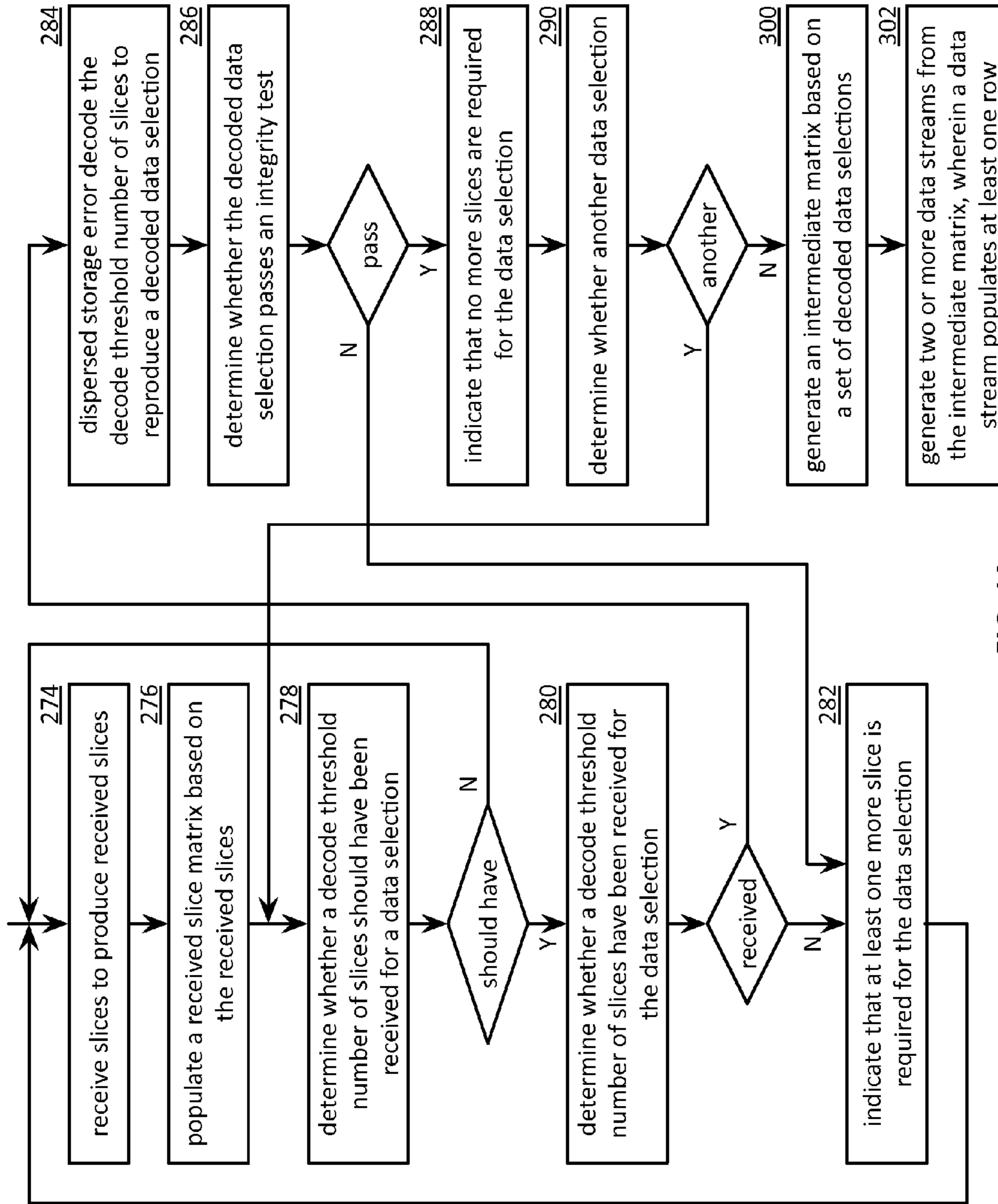

FIG. 14

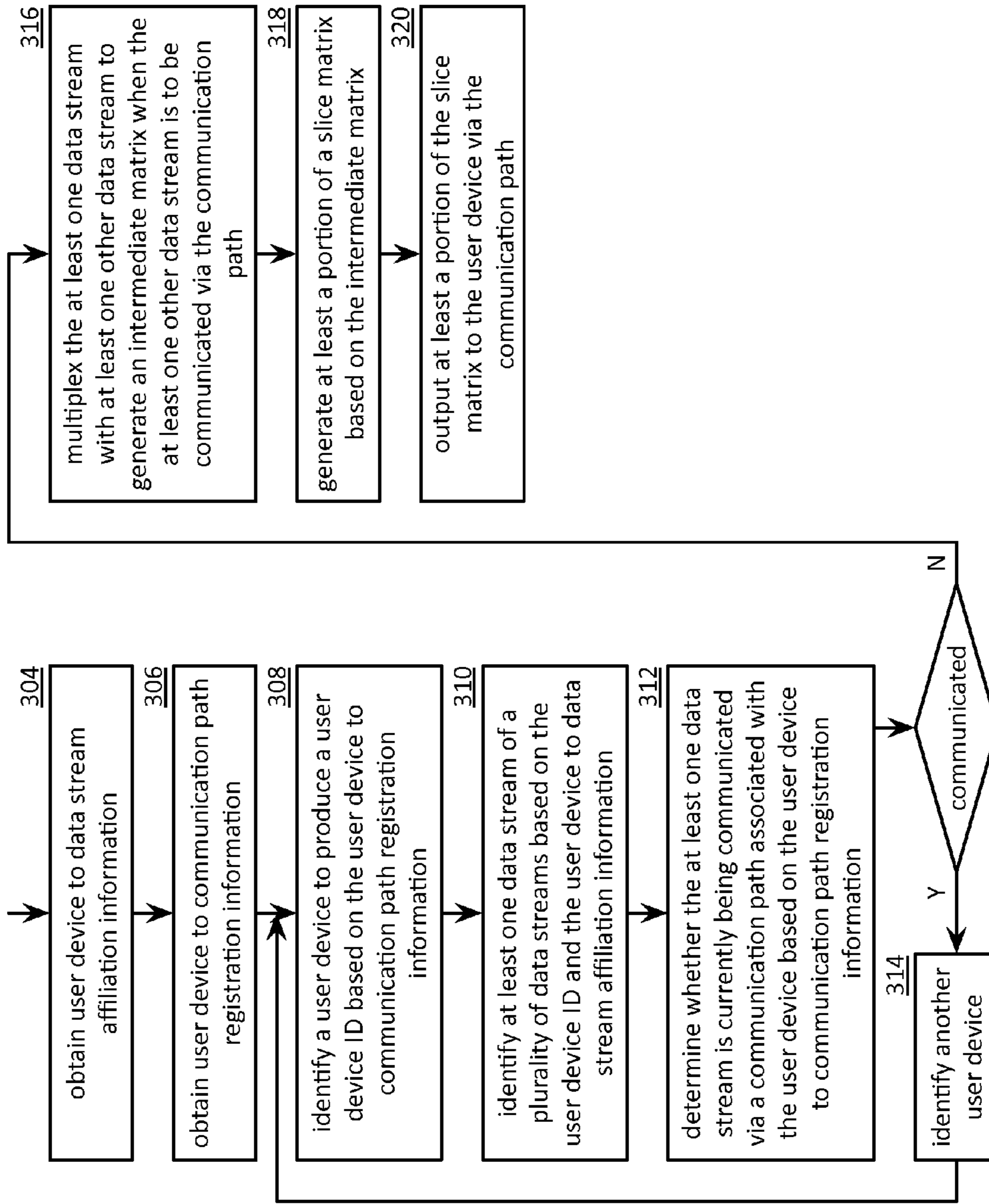

FIG. 15

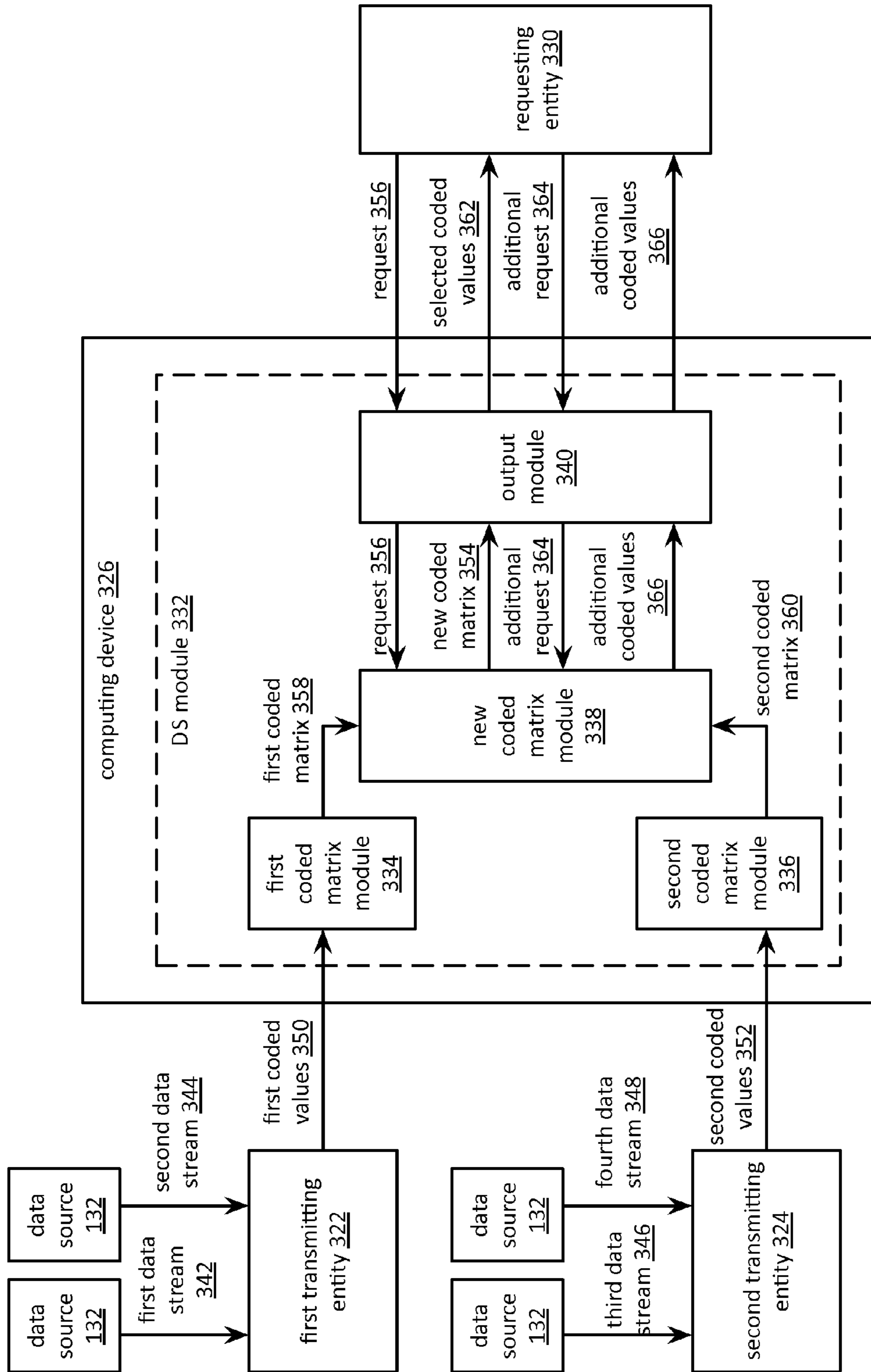

FIG. 16A

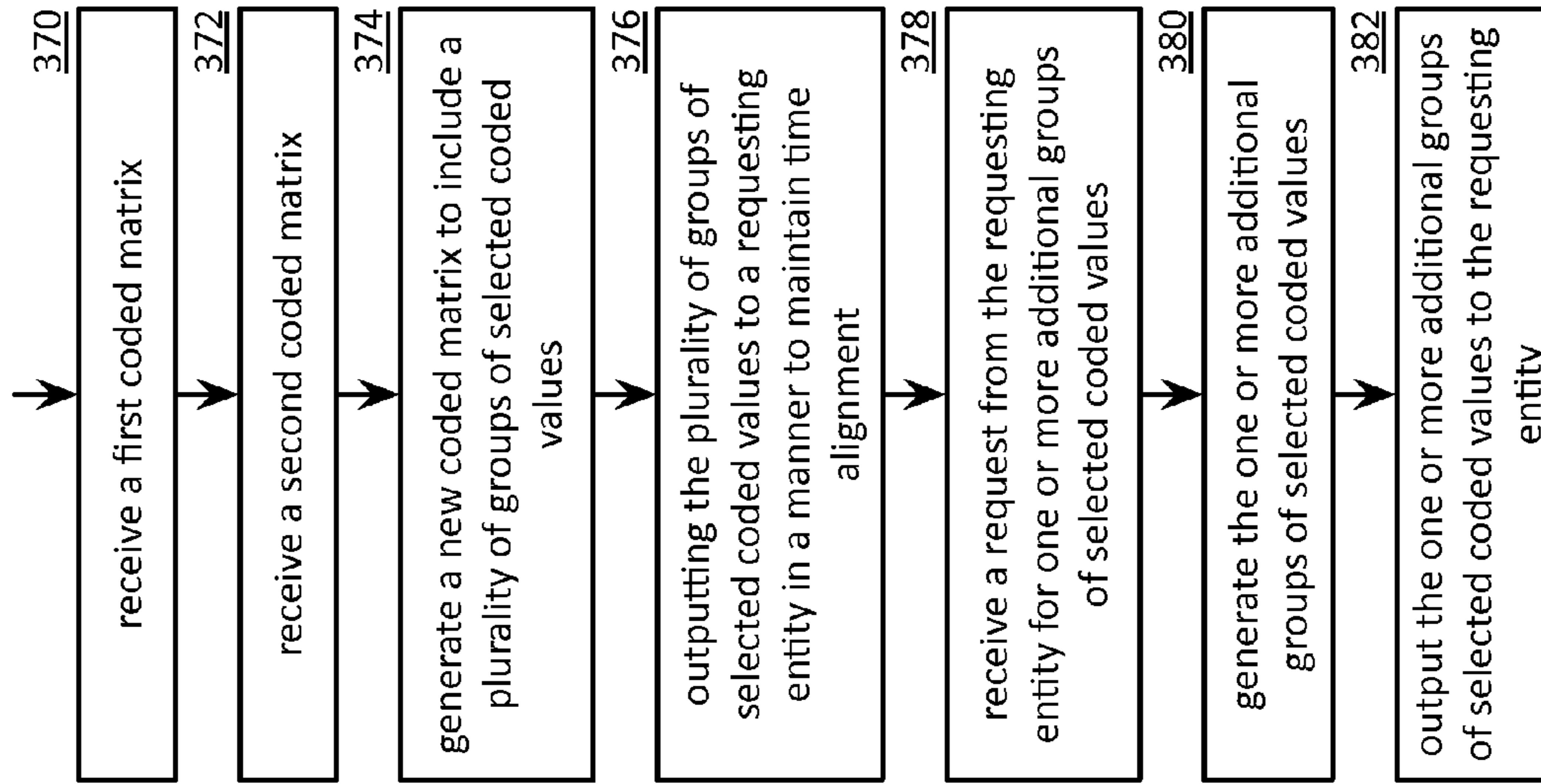

FIG. 16B

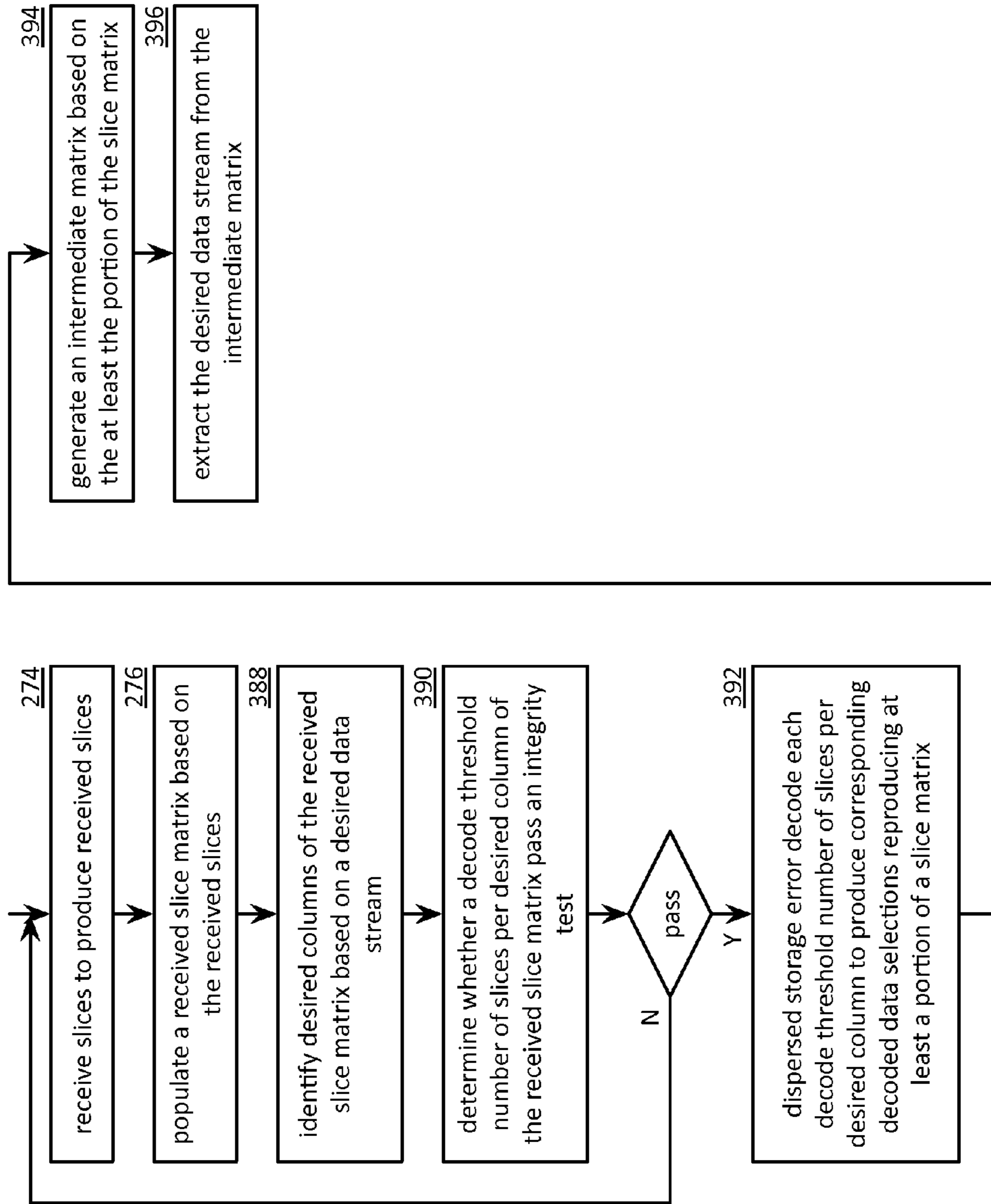

FIG. 17

CONCURRENT CODING OF DATA STREAMS

CROSS REFERENCE TO RELATED PATENTS

The present U.S. Utility Patent Application claims priority pursuant to 35 U.S.C. §119(e) to U.S. Provisional Application No. 61/531,317, entitled "Communicating One or More Data Streams Utilizing Dispersed Storage Error Encoding," filed 09/06/2011, expired, which is incorporated herein by reference in its entirety and made part of the present U.S. Utility Patent Application for all purposes.

STATEMENT REGARDING FEDERALLY SPONSORED RESEARCH OR DEVELOPMENT

NOT APPLICABLE

INCORPORATION-BY-REFERENCE OF MATERIAL SUBMITTED ON A COMPACT DISC

NOT APPLICABLE

BACKGROUND OF THE INVENTION

1. Technical Field of the Invention

This invention relates generally to computing systems and more particularly to data storage solutions within such computing systems.

2. Description of Related Art

Computers are known to communicate, process, and store data. Such computers range from wireless smart phones to data centers that support millions of web searches, stock trades, or on-line purchases every day. In general, a computing system generates data and/or manipulates data from one form into another. For instance, an image sensor of the computing system generates raw picture data and, using an image compression program (e.g., JPEG, MPEG, etc.), the computing system manipulates the raw picture data into a standardized compressed image.

With continued advances in processing speed and communication speed, computers are capable of processing real time multimedia data for applications ranging from simple voice communications to streaming high definition video. As such, general-purpose information appliances are replacing purpose-built communications devices (e.g., a telephone). For example, smart phones can support telephony communications but they are also capable of text messaging and accessing the internet to perform functions including email, web browsing, remote applications access, and media communications (e.g., telephony voice, image transfer, music files, video files, real time video streaming, etc.).

Each type of computer is constructed and operates in accordance with one or more communication, processing, and storage standards. As a result of standardization and with advances in technology, more and more information content is being converted into digital formats. For example, more digital cameras are now being sold than film cameras, thus producing more digital pictures. As another example, web-based programming is becoming an alternative to over the air television broadcasts and/or cable broadcasts. As further examples, papers, books, video entertainment, home video, etc. are now being stored digitally, which increases the demand on the storage function of computers.

A typical computer storage system includes one or more memory devices aligned with the needs of the various operational aspects of the computer's processing and communication functions. Generally, the immediacy of access dictates

what type of memory device is used. For example, random access memory (RAM) memory can be accessed in any random order with a constant response time, thus it is typically used for cache memory and main memory. By contrast, memory device technologies that require physical movement such as magnetic disks, tapes, and optical discs, have a variable response time as the physical movement can take longer than the data transfer, thus they are typically used for secondary memory (e.g., hard drive, backup memory, etc.).

A computer's storage system will be compliant with one or more computer storage standards that include, but are not limited to, network file system (NFS), flash file system (FFS), disk file system (DFS), small computer system interface (SCSI), internet small computer system interface (iSCSI), file transfer protocol (FTP), and web-based distributed authoring and versioning (WebDAV). These standards specify the data storage format (e.g., files, data objects, data blocks, directories, etc.) and interfacing between the computer's processing function and its storage system, which is a primary function of the computer's memory controller.

Despite the standardization of the computer and its storage system, memory devices fail; especially commercial grade memory devices that utilize technologies incorporating physical movement (e.g., a disc drive). For example, it is fairly common for a disc drive to routinely suffer from bit level corruption and to completely fail after three years of use. One solution is to utilize a higher-grade disc drive, which adds significant cost to a computer.

Another solution is to utilize multiple levels of redundant disc drives to replicate the data into two or more copies. One such redundant drive approach is called redundant array of independent discs (RAID). In a RAID device, a RAID controller adds parity data to the original data before storing it across the array. The parity data is calculated from the original data such that the failure of a disc will not result in the loss of the original data. For example, RAID 5 uses three discs to protect data from the failure of a single disc. The parity data, and associated redundancy overhead data, reduces the storage capacity of three independent discs by one third (e.g., $n-1$ =capacity). RAID 6 can recover from a loss of two discs and requires a minimum of four discs with a storage capacity of $n-2$.

While RAID addresses the memory device failure issue, it is not without its own failures issues that affect its effectiveness, efficiency and security. For instance, as more discs are added to the array, the probability of a disc failure increases, which increases the demand for maintenance. For example, when a disc fails, it needs to be manually replaced before another disc fails and the data stored in the RAID device is lost. To reduce the risk of data loss, data on a RAID device is typically copied on to one or more other RAID devices. While this addresses the loss of data issue, it raises a security issue since multiple copies of data are available, which increases the chances of unauthorized access. Further, as the amount of data being stored grows, the overhead of RAID devices becomes a non-trivial efficiency issue.

BRIEF DESCRIPTION OF THE SEVERAL VIEWS OF THE DRAWING(S)

FIG. 1 is a schematic block diagram of an embodiment of a computing system in accordance with the invention;

FIG. 2 is a schematic block diagram of an embodiment of a computing core in accordance with the invention;

FIG. 3 is a schematic block diagram of an embodiment of a distributed storage processing unit in accordance with the invention;

FIG. 4 is a schematic block diagram of an embodiment of a grid module in accordance with the invention;

FIG. 5 is a diagram of an example embodiment of error coded data slice creation in accordance with the invention;

FIG. 6 is a schematic block diagram of another embodiment of a computing system in accordance with the invention;

FIG. 7 is a diagram illustrating an example of a data encoding scheme in accordance with the invention;

FIG. 8A is a schematic block diagram of another embodiment of a computing system in accordance with the invention;

FIG. 8B is a flowchart illustrating an example of sending data in accordance with the invention;

FIG. 9A is a diagram illustrating an example of a plurality of received coded matrices in accordance with the invention;

FIG. 9B is a diagram illustrating another example of a plurality of received coded matrices in accordance with the invention;

FIG. 10A is a schematic block diagram of another embodiment of a computing system in accordance with the invention;

FIG. 10B is a flowchart illustrating an example of receiving data in accordance with the invention;

FIG. 11 is a diagram illustrating another example of a data encoding scheme in accordance with the invention;

FIG. 12 is a flowchart illustrating another example of sending data in accordance with the invention;

FIG. 13 is a diagram illustrating an example of a data decoding scheme in accordance with the invention;

FIG. 14 is a flowchart illustrating another example of receiving data in accordance with the invention;

FIG. 15 is a flowchart illustrating an example of selecting a data stream in accordance with the invention;

FIG. 16A is a schematic block diagram of another embodiment of a computing system in accordance with the invention;

FIG. 16B is a flowchart illustrating an example of relaying data in accordance with the invention; and

FIG. 17 is a flowchart illustrating another example of receiving data in accordance with the invention.

DETAILED DESCRIPTION OF THE INVENTION

FIG. 1 is a schematic block diagram of a computing system 10 that includes one or more of a first type of user devices 12, one or more of a second type of user devices 14, at least one distributed storage (DS) processing unit 16, at least one DS managing unit 18, at least one storage integrity processing unit 20, and a distributed storage network (DSN) memory 22 coupled via a network 24. The network 24 may include one or more wireless and/or wire lined communication systems; one or more private intranet systems and/or public internet systems; and/or one or more local area networks (LAN) and/or wide area networks (WAN).

The DSN memory 22 includes a plurality of distributed storage (DS) units 36 for storing data of the system. Each of the DS units 36 includes a processing module and memory and may be located at a geographically different site than the other DS units (e.g., one in Chicago, one in Milwaukee, etc.).

Each of the user devices 12-14, the DS processing unit 16, the DS managing unit 18, and the storage integrity processing unit 20 may be a portable computing device (e.g., a social networking device, a gaming device, a cell phone, a smart phone, a personal digital assistant, a digital music player, a digital video player, a laptop computer, a handheld computer, a video game controller, and/or any other portable device that includes a computing core) and/or a fixed computing device (e.g., a personal computer, a computer server, a cable set-top box, a satellite receiver, a television set, a printer, a fax machine, home entertainment equipment, a video game con-

sole, and/or any type of home or office computing equipment). Such a portable or fixed computing device includes a computing core 26 and one or more interfaces 30, 32, and/or 33. An embodiment of the computing core 26 will be described with reference to FIG. 2.

With respect to the interfaces, each of the interfaces 30, 32, and 33 includes software and/or hardware to support one or more communication links via the network 24 indirectly and/or directly. For example, interfaces 30 support a communication link (wired, wireless, direct, via a LAN, via the network 24, etc.) between the first type of user device 14 and the DS processing unit 16. As another example, DSN interface 32 supports a plurality of communication links via the network 24 between the DSN memory 22 and the DS processing unit 16, the first type of user device 12, and/or the storage integrity processing unit 20. As yet another example, interface 33 supports a communication link between the DS managing unit 18 and any one of the other devices and/or units 12, 14, 16, 20, and/or 22 via the network 24.

In general and with respect to data storage, the system 10 supports three primary functions: distributed network data storage management, distributed data storage and retrieval, and data storage integrity verification. In accordance with these three primary functions, data can be distributedly stored in a plurality of physically different locations and subsequently retrieved in a reliable and secure manner regardless of failures of individual storage devices, failures of network equipment, the duration of storage, the amount of data being stored, attempts at hacking the data, etc.

The DS managing unit 18 performs distributed network data storage management functions, which include establishing distributed data storage parameters, performing network operations, performing network administration, and/or performing network maintenance. The DS managing unit 18 establishes the distributed data storage parameters (e.g., allocation of virtual DSN memory space, distributed storage parameters, security parameters, billing information, user profile information, etc.) for one or more of the user devices 12-14 (e.g., established for individual devices, established for a user group of devices, established for public access by the user devices, etc.). For example, the DS managing unit 18 coordinates the creation of a vault (e.g., a virtual memory block) within the DSN memory 22 for a user device (for a group of devices, or for public access). The DS managing unit 18 also determines the distributed data storage parameters for the vault. In particular, the DS managing unit 18 determines a number of slices (e.g., the number that a data segment of a data file and/or data block is partitioned into for distributed storage) and a read threshold value (e.g., the minimum number of slices required to reconstruct the data segment).

As another example, the DS managing module 18 creates and stores, locally or within the DSN memory 22, user profile information. The user profile information includes one or more of authentication information, permissions, and/or the security parameters. The security parameters may include one or more of encryption/decryption scheme, one or more encryption keys, key generation scheme, and data encoding/decoding scheme.

As yet another example, the DS managing unit 18 creates billing information for a particular user, user group, vault access, public vault access, etc. For instance, the DS managing unit 18 tracks the number of times user accesses a private vault and/or public vaults, which can be used to generate a per-access bill. In another instance, the DS managing unit 18 tracks the amount of data stored and/or retrieved by a user device and/or a user group, which can be used to generate a per-data-amount bill.

5

The DS managing unit **18** also performs network operations, network administration, and/or network maintenance. As at least part of performing the network operations and/or administration, the DS managing unit **18** monitors performance of the devices and/or units of the system **10** for potential failures, determines the devices and/or unit's activation status, determines the devices' and/or units' loading, and any other system level operation that affects the performance level of the system **10**. For example, the DS managing unit **18** receives and aggregates network management alarms, alerts, errors, status information, performance information, and messages from the devices **12-14** and/or the units **16, 20, 22**. For example, the DS managing unit **18** receives a simple network management protocol (SNMP) message regarding the status of the DS processing unit **16**.

The DS managing unit **18** performs the network maintenance by identifying equipment within the system **10** that needs replacing, upgrading, repairing, and/or expanding. For example, the DS managing unit **18** determines that the DSN memory **22** needs more DS units **36** or that one or more of the DS units **36** needs updating.

The second primary function (i.e., distributed data storage and retrieval) begins and ends with a user device **12-14**. For instance, if a second type of user device **14** has a data file **38** and/or data block **40** to store in the DSN memory **22**, it send the data file **38** and/or data block **40** to the DS processing unit **16** via its interface **30**. As will be described in greater detail with reference to FIG. 2, the interface **30** functions to mimic a conventional operating system (OS) file system interface (e.g., network file system (NFS), flash file system (FFS), disk file system (DFS), file transfer protocol (FTP), web-based distributed authoring and versioning (WebDAV), etc.) and/or a block memory interface (e.g., small computer system interface (SCSI), internet small computer system interface (iSCSI), etc.). In addition, the interface **30** may attach a user identification code (ID) to the data file **38** and/or data block **40**.

The DS processing unit **16** receives the data file **38** and/or data block **40** via its interface **30** and performs a distributed storage (DS) process **34** thereon (e.g., an error coding dispersal storage function). The DS processing **34** begins by partitioning the data file **38** and/or data block **40** into one or more data segments, which is represented as Y data segments. For example, the DS processing **34** may partition the data file **38** and/or data block **40** into a fixed byte size segment (e.g., 2^1 to 2^n bytes, where $n \geq 2$) or a variable byte size (e.g., change byte size from segment to segment, or from groups of segments to groups of segments, etc.).

For each of the Y data segments, the DS processing **34** error encodes (e.g., forward error correction (FEC), information dispersal algorithm, or error correction coding) and slices (or slices then error encodes) the data segment into a plurality of error coded (EC) data slices **42-48**, which is represented as X slices per data segment. The number of slices (X) per segment, which corresponds to a number of pillars n, is set in accordance with the distributed data storage parameters and the error coding scheme. For example, if a Reed-Solomon (or other FEC scheme) is used in an n/k system, then a data segment is divided into n slices, where k number of slices is needed to reconstruct the original data (i.e., k is the threshold). As a few specific examples, the n/k factor may be 5/3; 6/4; 8/6; 8/5; 16/10.

For each slice **42-48**, the DS processing unit **16** creates a unique slice name and appends it to the corresponding slice **42-48**. The slice name includes universal DSN memory addressing routing information (e.g., virtual memory

6

addresses in the DSN memory **22**) and user-specific information (e.g., user ID, file name, data block identifier, etc.).

The DS processing unit **16** transmits the plurality of EC slices **42-48** to a plurality of DS units **36** of the DSN memory **22** via the DSN interface **32** and the network **24**. The DSN interface **32** formats each of the slices for transmission via the network **24**. For example, the DSN interface **32** may utilize an internet protocol (e.g., TCP/IP, etc.) to packetize the slices **42-48** for transmission via the network **24**.

The number of DS units **36** receiving the slices **42-48** is dependent on the distributed data storage parameters established by the DS managing unit **18**. For example, the DS managing unit **18** may indicate that each slice is to be stored in a different DS unit **36**. As another example, the DS managing unit **18** may indicate that like slice numbers of different data segments are to be stored in the same DS unit **36**. For example, the first slice of each of the data segments is to be stored in a first DS unit **36**, the second slice of each of the data segments is to be stored in a second DS unit **36**, etc. In this manner, the data is encoded and distributedly stored at physically diverse locations to improved data storage integrity and security.

Each DS unit **36** that receives a slice **42-48** for storage translates the virtual DSN memory address of the slice into a local physical address for storage. Accordingly, each DS unit **36** maintains a virtual to physical memory mapping to assist in the storage and retrieval of data.

The first type of user device **12** performs a similar function to store data in the DSN memory **22** with the exception that it includes the DS processing. As such, the device **12** encodes and slices the data file and/or data block it has to store. The device then transmits the slices **11** to the DSN memory via its DSN interface **32** and the network **24**.

For a second type of user device **14** to retrieve a data file or data block from memory, it issues a read command via its interface **30** to the DS processing unit **16**. The DS processing unit **16** performs the DS processing **34** to identify the DS units **36** storing the slices of the data file and/or data block based on the read command. The DS processing unit **16** may also communicate with the DS managing unit **18** to verify that the user device **14** is authorized to access the requested data.

Assuming that the user device is authorized to access the requested data, the DS processing unit **16** issues slice read commands to at least a threshold number of the DS units **36** storing the requested data (e.g., to at least 10 DS units for a 16/10 error coding scheme). Each of the DS units **36** receiving the slice read command, verifies the command, accesses its virtual to physical memory mapping, retrieves the requested slice, or slices, and transmits it to the DS processing unit **16**.

Once the DS processing unit **16** has received a read threshold number of slices for a data segment, it performs an error decoding function and de-slicing to reconstruct the data segment. When Y number of data segments has been reconstructed, the DS processing unit **16** provides the data file **38** and/or data block **40** to the user device **14**. Note that the first type of user device **12** performs a similar process to retrieve a data file and/or data block.

The storage integrity processing unit **20** performs the third primary function of data storage integrity verification. In general, the storage integrity processing unit **20** periodically retrieves slices **45**, and/or slice names, of a data file or data block of a user device to verify that one or more slices have not been corrupted or lost (e.g., the DS unit failed). The retrieval process mimics the read process previously described.

If the storage integrity processing unit **20** determines that one or more slices is corrupted or lost, it rebuilds the cor-

rupted or lost slice(s) in accordance with the error coding scheme. The storage integrity processing unit 20 stores the rebuild slice, or slices, in the appropriate DS unit(s) 36 in a manner that mimics the write process previously described.

FIG. 2 is a schematic block diagram of an embodiment of a computing core 26 that includes a processing module 50, a memory controller 52, main memory 54, a video graphics processing unit 55, an input/output (IO) controller 56, a peripheral component interconnect (PCI) interface 58, at least one IO device interface module 62, a read only memory (ROM) basic input output system (BIOS) 64, and one or more memory interface modules. The memory interface module(s) includes one or more of a universal serial bus (USB) interface module 66, a host bus adapter (HBA) interface module 68, a network interface module 70, a flash interface module 72, a hard drive interface module 74, and a DSN interface module 76. Note the DSN interface module 76 and/or the network interface module 70 may function as the interface 30 of the user device 14 of FIG. 1. Further note that the IO device interface module 62 and/or the memory interface modules may be collectively or individually referred to as IO ports.

FIG. 3 is a schematic block diagram of an embodiment of a dispersed storage (DS) processing module 34 of user device 12 and/or of the DS processing unit 16. The DS processing module 34 includes a gateway module 78, an access module 80, a grid module 82, and a storage module 84. The DS processing module 34 may also include an interface 30 and the DSnet interface 32 or the interfaces 68 and/or 70 may be part of user 12 or of the DS processing unit 14. The DS processing module 34 may further include a bypass/feedback path between the storage module 84 to the gateway module 78. Note that the modules 78-84 of the DS processing module 34 may be in a single unit or distributed across multiple units.

In an example of storing data, the gateway module 78 receives an incoming data object that includes a user ID field 86, an object name field 88, and the data field 40 and may also receive corresponding information that includes a process identifier (e.g., an internal process/application ID), metadata, a file system directory, a block number, a transaction message, a user device identity (ID), a data object identifier, a source name, and/or user information. The gateway module 78 authenticates the user associated with the data object by verifying the user ID 86 with the managing unit 18 and/or another authenticating unit.

When the user is authenticated, the gateway module 78 obtains user information from the management unit 18, the user device, and/or the other authenticating unit. The user information includes a vault identifier, operational parameters, and user attributes (e.g., user data, billing information, etc.). A vault identifier identifies a vault, which is a virtual memory space that maps to a set of DS storage units 36. For example, vault 1 (i.e., user 1's DSN memory space) includes eight DS storage units ($X=8$ wide) and vault 2 (i.e., user 2's DSN memory space) includes sixteen DS storage units ($X=16$ wide). The operational parameters may include an error coding algorithm, the width n (number of pillars X or slices per segment for this vault), a read threshold T , a write threshold, an encryption algorithm, a slicing parameter, a compression algorithm, an integrity check method, caching settings, parallelism settings, and/or other parameters that may be used to access the DSN memory layer.

The gateway module 78 uses the user information to assign a source name 35 to the data. For instance, the gateway module 60 determines the source name 35 of the data object 40 based on the vault identifier and the data object. For example, the source name may contain a file identifier (ID), a vault generation number, a reserved field, and a vault identi-

fier (ID). As another example, the gateway module 78 may generate the file ID based on a hash function of the data object 40. Note that the gateway module 78 may also perform message conversion, protocol conversion, electrical conversion, optical conversion, access control, user identification, user information retrieval, traffic monitoring, statistics generation, configuration, management, and/or source name determination.

The access module 80 receives the data object 40 and creates a series of data segments 1 through Y 90-92 in accordance with a data storage protocol (e.g., file storage system, a block storage system, and/or an aggregated block storage system). The number of segments Y may be chosen or randomly assigned based on a selected segment size and the size of the data object. For example, if the number of segments is chosen to be a fixed number, then the size of the segments varies as a function of the size of the data object. For instance, if the data object is an image file of 4,194,304 eight bit bytes (e.g., 33,554,432 bits) and the number of segments $Y=131$, 072, then each segment is 256 bits or 32 bytes. As another example, if segment sized is fixed, then the number of segments Y varies based on the size of data object. For instance, if the data object is an image file of 4,194,304 bytes and the fixed size of each segment is 4,096 bytes, the then number of segments $Y=1,024$. Note that each segment is associated with the same source name.

The grid module 82 receives the data segments and may manipulate (e.g., compression, encryption, cyclic redundancy check (CRC), etc.) each of the data segments before performing an error coding function of the error coding dispersal storage function to produce a pre-manipulated data segment. After manipulating a data segment, if applicable, the grid module 82 error encodes (e.g., Reed-Solomon, Convolution encoding, Trellis encoding, etc.) the data segment or manipulated data segment into X error coded data slices 42-44.

The value X , or the number of pillars (e.g., $X=16$), is chosen as a parameter of the error coding dispersal storage function. Other parameters of the error coding dispersal function include a read threshold T , a write threshold W , etc. The read threshold (e.g., $T=10$, when $X=16$) corresponds to the minimum number of error-free error coded data slices required to reconstruct the data segment. In other words, the DS processing module 34 can compensate for $X-T$ (e.g., $16-10=6$) missing error coded data slices per data segment. The write threshold W corresponds to a minimum number of DS storage units that acknowledge proper storage of their respective data slices before the DS processing module indicates proper storage of the encoded data segment. Note that the write threshold is greater than or equal to the read threshold for a given number of pillars (X).

For each data slice of a data segment, the grid module 82 generates a unique slice name 37 and attaches it thereto. The slice name 37 includes a universal routing information field and a vault specific field and may be 48 bytes (e.g., 24 bytes for each of the universal routing information field and the vault specific field). As illustrated, the universal routing information field includes a slice index, a vault ID, a vault generation, and a reserved field. The slice index is based on the pillar number and the vault ID and, as such, is unique for each pillar (e.g., slices of the same pillar for the same vault for any segment will share the same slice index). The vault specific field includes a data name, which includes a file ID and a segment number (e.g., a sequential numbering of data segments 1- Y of a simple data object or a data block number).

Prior to outputting the error coded data slices of a data segment, the grid module may perform post-slice manipula-

tion on the slices. If enabled, the manipulation includes slice level compression, encryption, CRC, addressing, tagging, and/or other manipulation to improve the effectiveness of the computing system.

When the error coded data slices of a data segment are ready to be outputted, the grid module **82** determines which of the DS storage units **36** will store the EC data slices based on a dispersed storage memory mapping associated with the user's vault and/or DS storage unit attributes. The DS storage unit attributes may include availability, self-selection, performance history, link speed, link latency, ownership, available DSN memory, domain, cost, a prioritization scheme, a centralized selection message from another source, a lookup table, data ownership, and/or any other factor to optimize the operation of the computing system. Note that the number of DS storage units **36** is equal to or greater than the number of pillars (e.g., X) so that no more than one error coded data slice of the same data segment is stored on the same DS storage unit **36**. Further note that EC data slices of the same pillar number but of different segments (e.g., EC data slice **1** of data segment **1** and EC data slice **1** of data segment **2**) may be stored on the same or different DS storage units **36**.

The storage module **84** performs an integrity check on the outbound encoded data slices and, when successful, identifies a plurality of DS storage units based on information provided by the grid module **82**. The storage module **84** then outputs the encoded data slices **1** through X of each segment **1** through Y to the DS storage units **36**. Each of the DS storage units **36** stores its EC data slice(s) and maintains a local virtual DSN address to physical location table to convert the virtual DSN address of the EC data slice(s) into physical storage addresses.

In an example of a read operation, the user device **12** and/or **14** sends a read request to the DS processing unit **14**, which authenticates the request. When the request is authentic, the DS processing unit **14** sends a read message to each of the DS storage units **36** storing slices of the data object being read. The slices are received via the DSnet interface **32** and processed by the storage module **84**, which performs a parity check and provides the slices to the grid module **82** when the parity check was successful. The grid module **82** decodes the slices in accordance with the error coding dispersal storage function to reconstruct the data segment. The access module **80** reconstructs the data object from the data segments and the gateway module **78** formats the data object for transmission to the user device.

FIG. 4 is a schematic block diagram of an embodiment of a grid module **82** that includes a control unit **73**, a pre-slice manipulator **75**, an encoder **77**, a slicer **79**, a post-slice manipulator **81**, a pre-slice de-manipulator **83**, a decoder **85**, a de-slicer **87**, and/or a post-slice de-manipulator **89**. Note that the control unit **73** may be partially or completely external to the grid module **82**. For example, the control unit **73** may be part of the computing core at a remote location, part of a user device, part of the DS managing unit **18**, or distributed amongst one or more DS storage units.

In an example of write operation, the pre-slice manipulator **75** receives a data segment **90-92** and a write instruction from an authorized user device. The pre-slice manipulator **75** determines if pre-manipulation of the data segment **90-92** is required and, if so, what type. The pre-slice manipulator **75** may make the determination independently or based on instructions from the control unit **73**, where the determination is based on a computing system-wide predetermination, a table lookup, vault parameters associated with the user iden-

tification, the type of data, security requirements, available DSN memory, performance requirements, and/or other metadata.

Once a positive determination is made, the pre-slice manipulator **75** manipulates the data segment **90-92** in accordance with the type of manipulation. For example, the type of manipulation may be compression (e.g., Lempel-Ziv-Welch, Huffman, Golomb, fractal, wavelet, etc.), signatures (e.g., Digital Signature Algorithm (DSA), Elliptic Curve DSA, Secure Hash Algorithm, etc.), watermarking, tagging, encryption (e.g., Data Encryption Standard, Advanced Encryption Standard, etc.), adding metadata (e.g., time/date stamping, user information, file type, etc.), cyclic redundancy check (e.g., CRC32), and/or other data manipulations to produce the pre-manipulated data segment.

The encoder **77** encodes the pre-manipulated data segment **92** using a forward error correction (FEC) encoder (and/or other type of erasure coding and/or error coding) to produce an encoded data segment **94**. The encoder **77** determines which forward error correction algorithm to use based on a predetermination associated with the user's vault, a time based algorithm, user direction, DS managing unit direction, control unit direction, as a function of the data type, as a function of the data segment **92** metadata, and/or any other factor to determine algorithm type. The forward error correction algorithm may be Golay, Multidimensional parity, Reed-Solomon, Hamming, Bose Ray Chauduri Hocquenghem (BCH), Cauchy-Reed-Solomon, or any other FEC encoder. Note that the encoder **77** may use a different encoding algorithm for each data segment **92**, the same encoding algorithm for the data segments **92** of a data object, or a combination thereof.

The encoded data segment **94** is of greater size than the data segment **92** by the overhead rate of the encoding algorithm by a factor of X/T, where X is the width or number of slices, and T is the read threshold. In this regard, the corresponding decoding process can accommodate at most X-T missing EC data slices and still recreate the data segment **92**. For example, if X=16 and T=10, then the data segment **92** will be recoverable as long as 10 or more EC data slices per segment are not corrupted.

The slicer **79** transforms the encoded data segment **94** into EC data slices in accordance with the slicing parameter from the vault for this user and/or data segment **92**. For example, if the slicing parameter is X=16, then the slicer **79** slices each encoded data segment **94** into 16 encoded slices.

The post-slice manipulator **81** performs, if enabled, post-manipulation on the encoded slices to produce the EC data slices. If enabled, the post-slice manipulator **81** determines the type of post-manipulation, which may be based on a computing system-wide predetermination, parameters in the vault for this user, a table lookup, the user identification, the type of data, security requirements, available DSN memory, performance requirements, control unit directed, and/or other metadata. Note that the type of post-slice manipulation may include slice level compression, signatures, encryption, CRC, addressing, watermarking, tagging, adding metadata, and/or other manipulation to improve the effectiveness of the computing system.

In an example of a read operation, the post-slice de-manipulator **89** receives at least a read threshold number of EC data slices and performs the inverse function of the post-slice manipulator **81** to produce a plurality of encoded slices. The de-slicer **87** de-slices the encoded slices to produce an encoded data segment **94**. The decoder **85** performs the inverse function of the encoder **77** to recapture the data seg-

11

ment 90-92. The pre-slice de-manipulator 83 performs the inverse function of the pre-slice manipulator 75 to recapture the data segment 90-92.

FIG. 5 is a diagram of an example of slicing an encoded data segment 94 by the slicer 79. In this example, the encoded data segment 94 includes thirty-two bits, but may include more or less bits. The slicer 79 disperses the bits of the encoded data segment 94 across the EC data slices in a pattern as shown. As such, each EC data slice does not include consecutive bits of the data segment 94 reducing the impact of consecutive bit failures on data recovery. For example, if EC data slice 2 (which includes bits 1, 5, 9, 13, 17, 25, and 29) is unavailable (e.g., lost, inaccessible, or corrupted), the data segment can be reconstructed from the other EC data slices (e.g., 1, 3 and 4 for a read threshold of 3 and a width of 4).

FIG. 6 is a schematic block diagram of another embodiment of a computing system that includes a sending user device 102, a receiving user device 104, a relay unit 106, and a remote receiving user device 108. The system may include any number of sending user devices 102, any number of receiving user devices 104, any number of relay units 106, and any number of remote receiving user devices 108. The sending user device 102 includes data sources 1 and 2, a dispersed storage (DS) processing 34, and a transceiver 110. The receiving user device 104 includes the transceiver 100 and the DS processing 34. The relay unit 106 includes a first transceiver 110, a second transceiver 110, and the DS processing 34. The remote receiving user device 108 includes the transceiver 110 and the DS processing 34.

The transceiver 110 communicates wireless signals 112 and may operate in accordance with one or more wireless industry standards including universal mobile telecommunications system (UMTS), global system for mobile communications (GSM), long term evolution (LTE), wideband code division multiplexing (WCDMA), IEEE 802.11, IEEE 802.16, WiMax, Bluetooth, Association of Public Safety Communications Officers (APCO) Project 25, or any other local area network (LAN), wide area network (WAN), personal area network (PAN) or like wireless protocol. The wireless signals 112 may be transmitted in accordance with any one of a broadcast scheme, a unicast scheme, and a multicast scheme. Alternatively, or in addition to, the sending user device 102, the receiving user device 104, the relay unit 106, and the remote receiving user device 108 communicate utilizing wireline communications.

The DS processing 34 of the sending user device 102 receives data 1 from data source 1 and data 2 from data source 2. Alternatively, the DS processing 34 receives any number of data (e.g., three or more data streams) from any number of data sources. The data sources 1-2 includes at least one of a signal processor, a receiver output, a video switch output, an audio switch output, a record systems output, a memory device, a computer, a server, a router output, and a memory system. The data includes at least one of an audio stream, a video stream, a text stream, a data file, a two way radio dispatch audio stream. Each data source may be sourced concurrently to facilitate time synchronization. For example, data 1 may include images and video clips and data 2 may include time aligned audio clips. As another example, data 1 may include police two way radio group dispatch audio and data 2 may include associated information including at least one of on-scene imaging, location information, records files, and assisting police officer resource information.

The DS processing 34 of the sending user device 102 dispersed storage error encodes data 1-2 to produce slices 11. The method of operation of the DS processing 34 is discussed in greater detail with reference to FIGS. 7-17. The transceiver

12

110 of the sending user device 102 communicates the slices 11 as wireless signals 112 to at least one of the receiving user device 104 and the relay unit 106.

The transceiver 110 of the receiving user device 104 receives the wireless signals 112 from the sending user device 102 to facilitate reproduction of the slices 11. The DS processing 34 of the receiving user device 104 dispersed storage error decodes the slices 11 to reproduce data 1-2. The receiving user device 104 may consume data 1-2 including one or more of storing data 1-2, displaying information based on data 1-2, and enunciating information based on data 1-2 (e.g., via a user interface).

The first transceiver 110 of the relay unit 106 receives the wireless signals 112 from the sending user device 102 to facilitate reproduction of the slices 11. The DS processing 34 of the relay unit 106 dispersed storage error decodes the slices 11 to reproduce data 1-2. The relay unit 106 may consume data 1-2 including one or more of further processing data 1-2 as slices 11, storing data 1-2, displaying information based on data 1-2, and enunciating information based on data 1-2. The relay unit 106 may further process the data 1-2 to include at least one of selecting at least one data stream, compressing at least one data stream, combining two or more data streams, multiplexing at least one data stream with data retrieved from a local memory, and multiplexing at least one data stream with a locally generated data stream. The DS processing 34 of the relay unit 106 sends further processed slices 11 to the second transceiver 110 of the relay unit 106. The second transceiver 110 of the relay unit 106 communicates the further processed slices 11 as wireless signals 112 to the remote receiving user device 108. The method of operation of the relay unit is discussed in greater detail with reference to FIGS. 16A and 16B.

The transceiver 110 of the remote receiving user device 108 receives the wireless signals 112 from the relay unit 106 and reproduces the further processed slices 11. The DS processing 34 of the remote receiving user device 108 dispersed storage error decodes the further processed slices 11 to reproduce at least one of data 1-2 and further processed data. The remote receiving user device 108 may consume data 1-2 and the further processed data including one or more of storing, displaying information, and enunciating information.

FIG. 7 is a diagram illustrating an example of a data encoding scheme. The scheme encodes two or more data streams data 1 and data 2 to produce a plurality of coded values for transmission to one or more receiving entities. The scheme includes the two or more data streams, one or more data matrices 114, a column selector 116, an encoding matrix 118, a data selection 120, and one or more corresponding coded matrices 122. The data stream includes two or more pluralities of data bytes. For example, data 1 includes 100,000 bytes d1b1-d1b100k and data 2 includes 100,000 bytes d2b1-d2b100 k. The one or more data matrices 114 include overall dimensions (e.g., number of rows, number of columns) based on a size of data 1-2 and error coding dispersal storage function parameters (e.g., a decode threshold). For example, the overall dimensions includes five rows and 40,000 columns, when the error coding dispersal storage function parameters includes a decode threshold of five and a data 1-2 size of 100,000 bytes each (e.g., columns=data 1-2 size/decode threshold=200k/5=40k).

Each of the first and second data streams are segmented to produce a first plurality of data segments corresponding to the first data stream (e.g., data 1) and a second plurality of data segments corresponding to the second data stream (e.g., data 2). segments corresponding to the second data stream 148. For example, the first data stream is segmented as bytes are

13

received to produce the first plurality of data segments such that each data segment includes five bytes when the decode threshold is five. A first data segment of the first plurality of data segments may be divided into a first plurality of data blocks (e.g., one or more bytes per data block) and a first data segment of the second plurality of data segments may be divided into a second plurality of data blocks such that the first data segment of the first plurality of data segments is time aligned with the first data segment of the second plurality of data segments. The data matrix **114** is created by placing first time corresponding data blocks of the first and second plurality of data blocks into a first row of the data matrix and placing second time corresponding data blocks of the first and second plurality of data blocks into a second row of the data matrix.

Each data matrix **114** includes alternating entries between bytes of data **1** and data **2** of sequential data bytes of data **1-2** in a column-by-column fashion. For example, column **1** starts with data **1** and includes bytes **d1b1-d1b5**, column **2** alternates to data **2** and includes bytes **d2b1-d2b5**, column **3** alternates back to data **1** and includes bytes **d1b6-d1b10**, etc. when each data block includes one byte. Such an alternating encoding scheme facilitates subsequent time synchronization between data **1-2**.

The encoding matrix **118** includes matrix dimensions based on the error coding dispersal storage function parameters (e.g., the decode threshold, a width). For example, the encoding matrix **118** includes five columns and eight rows when the decode threshold is five and the pillar width is eight. The encoding matrix **118** includes entries in accordance with an error coding dispersal storage function to produce encoded data slices (e.g., coded values) such that at least a decode threshold number of encoded data slices may be utilized to subsequently reproduce the data.

The data selection **120** includes matrix dimensions of one by the decode threshold (e.g., one by five when the decode threshold is five). The column selector **116** forms entries of the data selection one point based on selecting data of each column of the plurality of data matrices **114** one by one. For example, the column selector selects a second selection of column **2** to include bytes **d2b1-d2b5**.

The plurality of coded matrices **122** includes overall matrix dimensions of the width number of rows (e.g., pillars) and a number of columns is substantially the same as the number of columns of the overall dimensions of the plurality of data matrices **114**. The plurality of coded matrices **122** includes entries that form a width number (e.g., a number of rows of each coded matrix **122**) of encoded data slices.

In an example of operation, the column selector **116** selects a first column of a first data matrix **114** to produce a first data selection **120** of a plurality of data selections. The encoding matrix **118** is matrix multiplied by each data selection **120** of the plurality of data selections to produce a corresponding first column of a first coded matrix **122**. For example, $d1_{1_1} = a*d1b1 + b*d1b2 + c*d1b3 + d*d1b4 + e*d1b5$ when the column selector **116** selects the first column of the first data matrix **114**. As another example, $d2_{2_8} = aj*d2b6 + ak*d2b7 + al*d2b8 + am*d2b9 + an*d2b10$ when the column selector **116** selects a second column (e.g., a fourth overall column of the plurality of data matrices **114**) of a second data matrix **114**.

Coded value pairs (e.g. slice pairs) may be formed from each coded matrix **122** and transmitted to at least one receiving entity to provide a reliable transmission of the data **1-2**. Coded values from at least a decode threshold number of rows are to be transmitted such that corresponding data selections may be reproduced by decoding a decode threshold number of bytes corresponding to a common column. Coded value pairs (e.g., first and second column bytes of each coded

14

matrix **122**) may be transmitted row by row to facilitate substantially simultaneous reception of a decode threshold number of coded values of each data stream by the at least one receiving entity. Alternatively, at least a decode threshold number of sequential bytes of each column of each coded matrix **122** may be transmitted one column at a time to facilitate reception of a decode threshold number of coded values of a first data stream ahead of a second data stream.

More than a decode threshold number of bytes per column may be transmitted when at least one of the decode threshold number of bytes was not received by at least one receiving entity. For example, bytes of column **1** corresponding to rows **1-5** are transmitted and all bytes except the byte of row **3** are received by the receiving entity. Any one of bytes corresponding to rows **3, 6-8** may be transmitted to the receiving entity such that the receiving entity completes receiving a decode threshold number of bytes corresponding to column **1**. The method of operation of a transmitting entity is discussed in greater detail with reference to FIG. **8B**.

FIG. **8A** is a schematic block diagram of another embodiment of a computing system that includes a computing device **130**, a plurality of data sources **132**, and a receiving entity **134**. The receiving entity **134** includes at least one of a receiving user device **104** and a relay unit **106**. The computing device **130** includes a dispersed storage (DS) module **136** and a local memory **143**. The local memory **143** may include one or more memory devices, wherein a memory device of the one or more member devices includes at least one of solid-state random access memory, optical disc memory, and a magnetic disk memory. The DS module **136** includes a receive module **138**, a data matrix module **140**, a coded matrix module **142**, and an output module **144**.

A first data source **132** of the plurality of data sources **132** provides a first data stream **146** (e.g., data **1**) and a second data source **132** of the plurality of data sources **132** provides a second data stream **148** (e.g., data **2**) to the computing device **130** for time synchronized transmission to the receiving entity **134**. The first data stream **146** may correspond to a first recording of an environment and the second data stream may correspond to a second recording of the environment. The first and second recordings include at least one of audio, video, instrumented data, and a series of still pictures. The environment includes one or more of a physical space (e.g., a room, an outdoor area, a highway intersection, etc.) and a status and/or condition (e.g., a police work ticket list, a job-site activity list, results of a sporting event, etc.). The receive module **138** concurrently receives the first data stream **146** and the second data stream **148** for transmission to the receiving entity **134**. For example, the receive module **138** concurrently receives the first data stream **146** and the second data stream **148** in a time synchronized fashion byte by byte.

The data matrix module **140** segments each of the first and second data streams to produce a first plurality of data segments corresponding to the first data stream **146** and a second plurality of data segments corresponding to the second data stream **148**. For example, the data matrix module **140** segments the first data stream **146** as bytes are received to produce the first plurality of data segments such that each data segment includes a predetermined data segment number of bytes. The data matrix module **140** divides one of the first plurality of data segments into a first plurality of data blocks and divides one of the second plurality of data segments into a second plurality of data blocks such that the one of the first plurality of data segments is time aligned with the one of the second plurality of data segments. The data matrix module **140** creates a data matrix **150** from the first and second plurality of data blocks. The data matrix module **140** functions to

15

create the data matrix by placing first time corresponding data blocks of the first and second plurality of data blocks into a first row of the data matrix and placing second time corresponding data blocks of the first and second plurality of data blocks into a second row of the data matrix.

The coded matrix module **142** generates a coded matrix **152** from the data matrix **150** and an encoding matrix. The encoding matrix includes at least one of a Reed-Solomon based encoding matrix, an on-line coding based matrix, a Cauchy Reed-Solomon based encoding matrix, a forward error correction based matrix, and an erasure code based matrix. For example, the coded matrix module **142** multiplies the data matrix **150** by the encoding matrix to produce the coded matrix **152**. The coded matrix module **142** further functions to locally store the coded matrix **152** for a given period of time. For example, the coded matrix module **142** stores the coded matrix **152** in a local memory associated with the computing device **130** for a minimum time period of 24 hours,

The output module **144** outputs one or more pairs of coded values **154** of the coded matrix **152** to the receiving entity **134**, wherein a pair of coded values of the one or more pairs of coded values **154** includes a coded value corresponding to the one of the first plurality of data segments and a coded value corresponding to the one of the second plurality of data segments. The output module **144** functions to output the one or more pairs of coded values **154** in a variety of ways. In a first way, the output module **144** functions to output the one or more pairs of coded values **154** by outputting pairs of coded values **154** of the coded matrix **152** in a sequential order corresponding to a time ordering of the first and second plurality of data blocks such that the receiving entity **134** is able to decode the pairs of coded values **154** to maintain concurrency of the first and second data streams **146** and **148**.

In a second way, the output module **144** functions to output the one or more pairs of coded values **154** by outputting a decode threshold number of pairs of coded values of the coded matrix **152** such that the receiving entity **134** is able to decode coded values of the decode threshold number of pairs of coded values associated with the one of the first plurality of data segments to recapture the one of the first plurality of data segments and is able to decode coded values of the decode threshold number of pairs of coded values associated with the one of the second plurality of data segments to recapture the one of the second plurality of data segments. In a third way, the output module **144** functions to output the one or more pairs of coded values **154** by receiving a request **156** for one or more additional pairs of coded values **158** from the receiving entity **134** and outputting the one or more additional pairs of coded values **158** to the receiving entity **134** when the one or more additional pairs of coded values **158** are available.

The computing device **130** may receive any number of data streams from the plurality of data sources **132**. The receive module **138** concurrently receives a third data stream with the first and second data streams **146** and **148** when a third data stream is provided by the plurality of data sources **132** for transmission to the receiving entity **134**. The data matrix module **140** segments each of the first, second, and third data streams to produce the first plurality of data segments, the second plurality of data segments, and a third plurality of data segments corresponding to the third data stream. The data matrix module **140** divides one of the third plurality of data segments into a third plurality of data blocks such that the one of the third plurality of data segments is time aligned with the one of the first plurality of data segments and with the one of the second plurality of data segments. The data matrix module **140** creates the data matrix **150** from the first, second, and

16

third plurality of data blocks. The coded matrix module **142** generates the coded matrix **142** from the data matrix **150** and the encoding matrix. The output module **144** outputs one or more trios of coded values **154** of the coded matrix **152** to the receiving entity **134**, wherein a trio of coded values of the one or more trios of coded values includes the coded value corresponding to the one of the first plurality of data segments, the coded value corresponding to the one of the second plurality of data segments, and a coded value corresponding to the one of the third plurality of data segments.

FIG. **8B** is a flowchart illustrating an example of sending data. The method begins at step **160** where a processing module (e.g., a dispersed storage (DS) processing module) concurrently receives a first data stream and a second data stream for transmission to a receiving entity. The method continues at step **162** where the processing module segments each of the first and second data streams to produce a first plurality of data segments corresponding to the first data stream and a second plurality of data segments corresponding to the second data stream. The method continues at step **164** where the processing module divides one of the first plurality of data segments into a first plurality of data blocks. For example, the processing module divides the one data segment into five data blocks when a data segment is five bytes and each data block is one byte. The method continues at step **166** where the processing module divides one of the second plurality of data segments into a second plurality of data blocks, wherein the one of the first plurality of data segments is time aligned with the one of the second plurality of data segments.

The method continues at step **168** where the processing module creates a data matrix from the first and second plurality of data blocks. The creating the data matrix includes placing first time corresponding data blocks of the first and second plurality of data blocks into a first row of the data matrix and placing second time corresponding data blocks of the first and second plurality of data blocks into a second row of the data matrix. The method continues at step **170** where the processing module generates a coded matrix from the data matrix and an encoding matrix. The encoding matrix includes at least one of a Reed-Solomon based encoding matrix, an on-line coding based matrix, a Cauchy Reed-Solomon based encoding matrix, a forward error correction based matrix, and an erasure code based matrix. For example, the processing module accesses a matrix lookup table to extract a coded matrix column based on the data matrix and a corresponding row of the encoding matrix. Alternatively, or in addition to, the processing module locally stores the coded matrix for a given period of time to facilitate subsequent transmission and/or retransmission of coded values to the receiving entity.

The method continues at step **172** where the processing module outputs one or more pairs of coded values of the coded matrix to the receiving entity, wherein a pair of coded values of the one or more pairs of coded values includes a coded value corresponding to the one of the first plurality of data segments and a coded value corresponding to the one of the second plurality of data segments. The processing module outputs at least a decode threshold number of pairs of coded values for each coded matrix **122**. For example, the processing module outputs code value pairs **1-5** (e.g., of rows **1-5**) to the receiving entity and waits for a message from the receiving entity. Next, the processing module receives a message that indicates no more coded values are required when each coded value pairs were successfully received by the receiving entity. Alternatively, the processing module receives a message that includes a request that indicates that more coded values are required when at least one coded value pair was not successfully received by the receiving entity.

The outputting the one or more pairs of coded values may be accomplished in a variety of ways. In a first way, the processing module outputs pairs of coded values of the coded matrix in a sequential order corresponding to a time ordering of the first and second plurality of data blocks such that the receiving entity is able to decode the pairs of coded values to maintain concurrency of the first and second data streams. In a second way, the processing module outputs a decode threshold number of pairs of coded values of the coded matrix such that the receiving entity is able to decode coded values of the decode threshold number of pairs of coded values associated with the one of the first plurality of data segments to recapture the one of the first plurality of data segments and is able to decode coded values of the decode threshold number of pairs of coded values associated with the one of the second plurality of data segments to recapture the one of the second plurality of data segments. In a third way, the processing module receives a request for one or more additional pairs of coded values from the receiving entity and outputs the one or more additional pairs of coded values to the receiving entity when the one or more additional pairs of coded values are available.

The processing module may code any number of data streams. In an example of operation of coding three data streams, the processing module concurrently receives a third data stream with the first and second data streams and segments each of the first, second, and third data streams to produce the first plurality of data segments, the second plurality of data segments, and a third plurality of data segments corresponding to the third data stream. The example continues with the processing module dividing one of the third plurality of data segments into a third plurality of data blocks such that the one of the third plurality of data segments is time aligned with the one of the first plurality of data segments and with the one of the second plurality of data segments. The example continues with the processing module creating the data matrix from the first, second, and third plurality of data blocks. The example continues with the processing module generating the coded matrix from the data matrix and the encoding matrix. The example continues with the processing module outputting one or more trios of coded values of the coded matrix to the receiving entity such that a trio of coded values of the one or more trios of coded values includes the coded value corresponding to the one of the first plurality of data segments, the coded value corresponding to the one of the second plurality of data segments, and a coded value corresponding to the one of the third plurality of data segments.

FIG. 9A is a diagram illustrating an example of a plurality of received coded matrices **180**. Each received coded matrix **180** of the plurality of received coded matrices **180** is generated by a receiving entity receiving one or more coded value pairs (e.g., pairs of slices), extracting one or more coded values from each coded value pair of the plurality of coded value pairs, and populating the received coded matrix **180** with the one or more coded values in accordance with a decoding scheme. For example, the received coded matrix **180** is substantially the same as a corresponding coded matrix **122**, when one or more coded value pairs are received without errors.

A decode threshold number of blocks (e.g., bytes when a block is one byte) of each column of the received coded matrix **180** are decoded (e.g., dispersed storage error decoded) to produce a corresponding column of a corresponding data matrix **114**. For example, the decode threshold number of bytes are matrix multiplied by an inverted square matrix (e.g., a pillar width minus a threshold number of decode rows are eliminated to produce a square matrix) of

corresponding rows of an encoding matrix to produce the corresponding column of the data matrix **114**.

FIG. 9B is a diagram illustrating another example of a plurality of received coded matrices **180**. Each received coded matrix **180** of the plurality of received coded matrices **180** is generated by a receiving entity receiving one or more coded value pairs (e.g., pairs of slices), extracting one or more coded values from each coded value pair of the plurality of coded value pairs, and populating the received coded matrix **180** with the one or more coded values in accordance with a decoding scheme. For example, the received coded matrix **180** is substantially not the same as a corresponding coded matrix **122**, when one or more coded value pairs are received with errors (e.g., one or more missing coded values due to communication errors). The receiving entity identifies one or more missing coded values and sends a message to a sending entity to send one or more additional coded values such that a decode threshold number of coded value pairs per column of the received coded matrix **180** are successfully received.

The receiving entity analyzes each column of the received coded matrix **180** to determine how to generate a message for communicating to the sending entity. For example, the receiving entity sends a message to the sending entity indicating that no more coded values corresponding to column **1** of a first received coded matrix **180** are required when bytes **d1 1_1** through **d1 1_5** were successfully received and validated (e.g., calculated integrity information favorably compares to a received integrity value). As another example, the receiving entity sends a message to the sending entity indicating that one additional coded value corresponding to column **2** is required when bytes **d2 1_1**, **d2 1_2**, **d2 1_4**, and **d2 1_5** were successfully received. Next, the receiving entity receives byte **d2 1_6** corresponding to column **2** to complete a decode threshold number of coded values corresponding to column **2**. Similarly, the receiving entity acquires bytes **6** and **7** of column **3** in a second receiving step when bytes **1** and **5** were missing from a first receiving step. As yet another example, the receiving entity sends a message to the sending entity indicating that at least one additional coded value corresponding to column **40k-1** is required since bytes **1-5** of column **40k-1** produced a decoded data segment that failed an integrity test. Next, the receiving entity receives byte **d1 20k_6** to utilize in combination with bytes **1-5** to attempt to decode a decode threshold number of coded values that passes the integrity test. The method of operation of the receiving entity is discussed in greater detail with reference to FIGS. 10A-B.

FIG. 10A is a schematic block diagram of another embodiment of a computing system that includes a computing device **190**, a plurality of data sources **132**, and a transmitting entity **192**. The transmitting entity **192** includes at least one of a sending user device **102** and a relay unit **106**. The computing device **190** includes a dispersed storage (DS) module **194**. The DS module **194** includes a receive module **196**, a received coded matrix module **198**, a data matrix module **200**, and a validity module **202**.

The transmitting entity **192** time aligns a first data stream **146** and a second data stream **148** segmenting the first and second data streams to produce a first plurality of data segments corresponding to the first data stream **146** and a second plurality of data segments corresponding to the second data stream **148**. The first data stream may correspond to a first recording of an environment and the second data stream may correspond to a second recording of the environment. The transmitting entity **192** transmits one or more pairs of coded values **154**, wherein a pair of coded values of the one or more pairs of coded values **154** includes a coded value correspond-

ing to one of the first plurality of data segments **206** and a coded value corresponding to one of the second plurality of data segments **208**.

The received module **196** receives the one or more pairs of coded values. The received coded matrix module **198** creates a received coded matrix **204** from the one or more pairs of coded values **154**. The received coded matrix module **198** functions to create the received coded matrix **204** from the one or more pairs of coded values **154** by inputting pairs of coded values into the received coded matrix **204** in a sequential order corresponding to a time ordering of the one of the first plurality of data segments **206** and the one of the second plurality of data segments **208** to maintain the time alignment of the first and second data streams **146-148**. The received coded matrix module **198** functions to create the received coded matrix **204** by, when triggered, determining whether the received coded matrix **204** includes a decode threshold number of pairs of coded values and when the received coded matrix **204** does not include the decode threshold number of pairs of coded values generates a request **156** for one or more additional pairs of coded values **158**, sends the request **156** to the transmitting entity **192**, and receives the one or more additional pairs of coded values **158** from the transmitting entity **192**.

The received coded matrix module **198** functions to determine whether the received coded matrix **204** includes the decode threshold number of pairs of coded values when triggered in a variety of ways. In a first way, the trigger includes an expiration of a predetermined time period (e.g., starting from reception of a first pair of coded values). In a second way, the trigger includes receiving an indication from the transmitting entity **192** that at least a decode threshold number of the pairs of coded values have been transmitted (e.g., a message, a slice name associated with a coded value pair of the decode threshold number of pairs of coded values). In a third way, the trigger includes determining that the at least the decode threshold number of the pairs of coded values have been transmitted based on subsequent receptions of pairs of coded values from other data segments of the first and second data streams **146-148**. The received coded matrix module **198** functions to generate the request **156** for the one or more additional pairs of coded values by identifying a number of additional pairs of coded values and generating the request **156** for the number of additional pairs of coded values to include a list of slice names associated with the number of additional pairs of coded values.

When the received coded matrix **204** includes the decode threshold number of pairs of coded values the data matrix module **200** generates a data matrix from the received coded matrix **204** and an encoding matrix. The encoding matrix includes at least one of a Reed-Solomon based encoding matrix, an on-line coding based matrix, a Cauchy Reed-Solomon based encoding matrix, a forward error correction based matrix, and an erasure code based matrix. The data matrix module **200** functions to generate the data matrix from the received coded matrix **204** and the encoding matrix by several steps for each column of the received coded matrix. In a first step, the data matrix module **200** creates a received value matrix that includes a decode threshold number of coded values of the column (e.g., delete rows not utilized, resulting matrix is one column wide by a decode threshold number of rows). In a second step, the data matrix module **200** creates a square encoding matrix based on corresponding rows of the decode threshold number of coded values of the column (e.g., delete rows not utilized). In a third step, the data matrix module **200** inverts the square encoding matrix to produce an inverted square encoding matrix. In a fourth step,

the data matrix module **200** matrix multiplies the received value matrix by the inverted square encoding matrix to produce a corresponding column of the data matrix.

The data matrix module **200** reproduces the one of the first plurality of data segments **206** from a first plurality of data blocks of the data matrix and reproduces the one of the second plurality of data segments **208** from a second plurality of data blocks of the data matrix, wherein the one of the first plurality of data segments **206** and the one of the second plurality of data segments **208** maintain the time alignment of the first and second data streams **146-148**.

The validity module **202** determines whether the reproduced one of the first plurality of data segments **206** and the reproduced one of the second plurality of data segments **208** are valid (e.g., perform an integrity test). When the reproduced one of the first plurality of data segments **206** and the reproduced one of the second plurality of data segments **208** are valid, the validity module **202** indicates to the transmitting entity **192** that the received coded matrix includes the decode threshold number of pairs of coded values. The indicating may include one or more of outputting an indicator message **210** to the transmitting entity **192** indicating that no more coded values are required and outputting data segments in a time synchronized fashion. When the reproduced one of the first plurality of data segments **206** and the reproduce one of the second plurality of data segments **208** are not valid, the validity module **202** indicates that the received coded matrix **204** does not include the decode threshold number of pairs of coded values. The indicating may include outputting an indicator message **210** to the transmitting entity **192** indicating that more coded values are required.

FIG. **10B** is a flowchart illustrating an example of receiving data. The method begins at step **220** where a processing module (e.g., a dispersed storage (DS) processing module of a receiving user device) receives one or more pairs of coded values from a transmitting entity. A pair of coded values of the one or more pairs of coded values includes a coded value corresponding to one of a first plurality of data segments and a coded value corresponding to the one of a second plurality of data segments. The transmitting entity obtains the one or more pairs of coded values in a variety of ways including generating, retrieving, and receiving. When generating the one or more pairs of coded values, the transmitting entity time aligns and segments each of a first data stream and a second data stream to produce the first plurality of data segments corresponding to the first data stream and the second plurality of data segments corresponding to the second data stream. The first data stream may correspond to a first recording of an environment and the second data stream may correspond to a second recording of the environment when the first data stream corresponds to the first recording of the environment.

The method continues at step **222** wherein the processing module creates a received coded matrix from the one or more pairs of coded values. The creating the received coded matrix from the one or more pairs of coded values includes inputting pairs of coded values into the received coded matrix in a sequential order corresponding to a time ordering of the one of the first plurality of data segments and the one of the second plurality of data segments to maintain the time alignment of the first and second data streams. The time ordering may be based on one or more of time of receipt, time of transmission, time of generation, and a slice name correlation.

The creating the received coded matrix includes when triggered, determining whether the received coded matrix includes a decode threshold number of pairs of coded values. The processing module acquires one or more additional pairs of coded values when the received coded matrix does not

include the decode threshold number of pairs of coded values. The acquiring includes generating a request for one or more additional pairs of coded values, sending the request to a transmitting entity, and receiving the one or more additional pairs of coded values from the transmitting entity. The generating the request for the one or more additional pairs of coded values includes identifying a number of additional pairs of coded values and generating the request for the number of additional pairs of coded values to include a list of slice names associated with the number of additional pairs of coded values.

The determining whether the received coded matrix includes the decode threshold number of pairs of coded values when triggered includes at least one of several triggers. A first trigger includes expiration of a predetermined time period. A second trigger includes receiving an indication from the transmitting entity that at least a decode threshold number of the pairs of coded values have been transmitted. A third trigger includes determining that the at least a decode threshold number of the pairs of coded values have been transmitted based on subsequent receptions of pairs of coded values from other data segments of the first and second data streams.

When the received coded matrix includes the decode threshold number of pairs of coded values, the method continues at step **224** where the processing module generates a data matrix from the received coded matrix and an encoding matrix. The encoding matrix includes at least one of a Reed-Solomon based encoding matrix, an on-line coding based matrix, a Cauchy Reed-Solomon based encoding matrix, a forward error correction based matrix, and an erasure code based matrix. The generating the data matrix from the received coded matrix and the encoding matrix includes, several steps for each column of the received coded matrix. In a first step, the processing module creates a received value matrix that includes a decode threshold number of coded values of the column. In a second step, the processing module creates a square encoding matrix based on corresponding rows of the decode threshold number of coded values of the column. In a third step, the processing module inverts the square encoding matrix to produce an inverted square encoding matrix. In a fourth step, the processing module, matrix multiplies the received value matrix by the inverted square encoding matrix to produce a corresponding column of the data matrix. The method repeats for each column of the data matrix.

The method continues at step **226** wherein the processing module reproduces the one of the first plurality of data segments from a first plurality of data blocks of the data matrix. For example, the processing module extracts a column of the data matrix to produce the one of the first plurality of data segments when a data block is one byte. The method continues at step **228** where the processing module reproduces the one of the second plurality of data segments from a second plurality of data blocks of the data matrix, wherein the one of the first plurality of data segments and the one of the second plurality of data segments maintain the time alignment of the first and second data streams. For example, the processing module extracts an adjacent column to the column of the data matrix to produce the one on the second plurality of data segments.

The method continues at step **230** where the processing module determines whether the reproduced one of the first plurality of data segments and the reproduced one of the second plurality of data segments are valid. The processing module may perform a validation to include indicating validity when a calculated integrity value is substantially the same

as a retrieved integrity value for each of the data segments. The method branches to step **234** when the processing module determines that the reproduced one of the first plurality of data segments and the reproduced one of the second plurality of data segments are not valid (e.g., at least one is not valid). The method continues to step **232** when the processing module determines that the reproduced one of the first plurality of data segments and the reproduced one of the second plurality of data segments are valid.

When the reproduced one of the first plurality of data segments and the reproduced one of the second plurality of data segments are valid, the method continues at step **232** where the processing module indicates to the transmitting entity that the received coded matrix includes the decode threshold number of pairs of coded values (e.g., generating and sending a message indicator). When the reproduced one of the first plurality of data segments and the reproduced one of the second plurality of data segments are not valid, the method continues at step **234** where the processing module indicates that the received coded matrix does not include the decode threshold number of pairs of coded values.

FIG. **11** is a diagram illustrating another example of a data encoding scheme. The scheme includes data **1**, data **2**, data **3**, an intermediate matrix **240**, a column selector **242**, a generator matrix **244**, a data selection **246**, and a slice matrix tuner **48**. The data **1-3** includes two or more pluralities of data bytes. For example, data **1** includes 100,000 bytes **d1b1-d1b100k**, data **2** includes 300,000 bytes **d2b1-d2b100k**, and data **3** includes 100,000 bytes **d3b1-d3b100k**. The intermediate matrix **240** includes matrix dimensions (e.g., number of rows, number of columns) based on a size of data **1-3** and error coding dispersal storage function parameters (e.g., a decode threshold). For example, the intermediate matrix includes five rows and 100,000 columns, when the error coding dispersal storage function parameters includes a decode threshold of five and a data **1-3** size increment of 100,000 bytes each (e.g., columns=data **1**, **3** size). The intermediate matrix **240** includes alternating entries between data **1**, data **2**, and data **3** of sequential data bytes of data **1-3** in a row-by-row fashion. For example, row **1** starts with data **1** and includes bytes **d1b1-d1b100k**, row **2** alternates to data **2** and includes bytes **d2b1-d2b100k**, row **2** continues with data **2** and includes bytes **d2b100k+1-d2b200k**, row **3** continues with data **2** and includes bytes **d2b200k+1-d2b300k**, and row **3** alternates to data **3** and includes bytes **d3b1-d3b100k**. The alternating encoding scheme facilitates subsequent time synchronization between data **1-3**.

The generator matrix **244** includes matrix dimensions based on the error coding dispersal storage function parameters (e.g., the decode threshold, a width). For example, the generator matrix **244** includes five columns and eight rows when the decode threshold is five and the pillar width is eight. The generator matrix **244** includes entries in accordance with an error coding dispersal storage function to produce encoded data slices such that at least a decode threshold number of encoded data slices may be utilized to subsequently reproduce the data.

The data selection **246** includes matrix dimensions of one by the decode threshold (e.g., one by five when the decode threshold is five). The column selector **242** forms entries of the data selection **246** based on selecting data of each column of the intermediate matrix **240** one by one. For example, the column selector to **242** selects a second selection of column **2** to include bytes **d1b2**, **d2b2**, **d2b100k+2**, **d2b200k+2**, and **d3b2**.

The slice matrix **248** includes matrix dimensions of a pillar width number of rows (e.g., pillars) and a number of columns

is substantially the same as the number of columns of the intermediate matrix **240**. The slice matrix **248** includes entries that form a pillar width number (e.g., a number of rows of the slice matrix) of encoded data slices. The encoded data slice of the width number of encoded data slices includes between one and a number of bytes substantially the same as the number of columns of the intermediate matrix **240**. For example, each encoded data slice includes one byte when the slices correspond to one column of the slice matrix **248**. As another example, each encoded data slice includes 100,000 bytes when the slices correspond to all columns of the slice matrix **248**.

In an example of operation, the column selector **242** selects one column of the intermediate matrix **240** at a time to produce a data selection **246** of a plurality of data selections. The generator matrix **244** is multiplied by each data selection **246** of the plurality of data selections to produce a corresponding column of a plurality of columns of the slice matrix **248**. For example, $sm_{1_1} = a * d_{1b1} + b * d_{2b1} + c * (d_{2b100k+1}) + d * (d_{2b200k+1}) + e * d_{3b1}$ when the column selector **242** selects a first column. As another example, $sm_{2_8} = aj * d_{1b2} + ak * d_{2b2} + a1 * (d_{2b100k+2}) + am * (d_{2b200k+2}) + an * d_{3b2}$ when the column selector **242** selects a second column.

Slices may be formed from the slice matrix **248** and transmitted to at least one receiving entity to provide a reliable transmission of the data **1-2**. Slices are aligned by row and may include any number of bytes of the corresponding columns. For example, a pillar **1** (e.g., row **1**) slice includes bytes sm_{1_1} , sm_{2_1} , sm_{3_1} , and sm_{4_1} when four bytes may be transmitted together as one slice. Slices from at least a decode threshold number of rows are to be transmitted such that corresponding data selections may be reproduced by decoding a decode threshold number of bytes corresponding to a common column. More than a decode threshold number of bytes per column may be transmitted when at least one of the decode threshold number of bytes was not received by at least one receiving entity. For example, bytes of column **1** corresponding to rows **1-5** are transmitted as a first transmitting step and all bytes except the byte of row **3** are received by the receiving entity. Any one of bytes corresponding to rows **3, 6-8** may be transmitted as a second transmitting step to the receiving entity such that the receiving entity completes receiving a decode threshold number of bytes corresponding to column **1**. The method of operation of a transmitting entity is discussed in greater detail with reference to FIG. **12**.

FIG. **12** is a flowchart illustrating another example of sending data. The method begins at step **250** where a processing module (e.g., a transmitting entity such as a sending user device dispersed storage (DS) processing) obtains two or more data streams for transmission (e.g., receive, generate). The method continues at step **252** where the processing module generates an intermediate matrix based on the two or more data streams, wherein each data stream populates a set of rows. For example, the processing module generates the intermediate matrix by filling in successive rows from left to right of the intermediate matrix from bytes of each of the two or more data streams one data stream at a time.

The method continues at step **254** where the processing module matrix multiplies a selected column of the intermediate matrix by a generator matrix to produce a corresponding column of a slice matrix. The method continues at step **256** where the processing module determines whether to output one or more columns of the slice matrix based on one or more of a predetermination, a request, and a registry lookup. The method repeats back to step **254** when the processing module determines not to output the one or more columns of the slice

matrix. The method continues to step **258** when the processing module determines to output the one or more columns of the slice matrix.

The method continues at step **258** where the processing module outputs a decode threshold number of rows of the one or more columns of the slice matrix when the processing module determines to output the one or more columns of the slice matrix. The method continues at step **260** where the processing module determines whether to output at least part of one or more rows of the one or more columns of the slice matrix. The determination may be based on one or more of previous outputting, a predetermination, and a request. The method branches to step **264** when the processing module determines not to output the at least part of the one or more rows of the one or more columns of the slice matrix. The method continues to step **262** when the processing module determines to output the at least part of the one or more rows of the one or more columns of the slice matrix. The method continues at step **262** where the processing module outputs at least part of the one or more rows of the one or more columns of the slice matrix. The outputting may include sending integrity information corresponding to each decode threshold number of bytes of a common column (e.g., a data selection/data segment). The method loops back to step **260**.

The method continues at step **264** where the processing module determines whether all the data streams have been processed based on a record of outputting. The method branches to step **268** when the processing module determines that not all of the data streams have been processed. The method concludes at step **266** when the processing module determines that all the data streams have been processed. The method continues at step **268** where the processing module selects a next column of the intermediate matrix based on previous columns sent. The method branches back to step **254**.

FIG. **13** is a diagram illustrating an example of a data decoding scheme for decoding a received slice matrix **270** to produce an intermediate matrix **272**. The received slice matrix **270** may be generated by a receiving entity receiving a plurality of slices from a sending entity, extracting one or more bytes from each slice of the plurality of slices, and populating the received slice matrix with the one or more bytes in accordance with a decoding scheme. For example, the received slice matrix **270** is approximately the same as a slice matrix with the exception of missing bytes due to communication errors. The receiving entity identifies one or more missing bytes and sends a message to the sending entity to send one or more additional bytes per column such that a decode threshold number of bytes per column are successfully received.

The receiving entity analyzes each column of the received slice matrix **270** to determine a message to send to the sending entity. For example, the receiving entity sends a message to the sending entity indicating that no more bytes corresponding to column **1** are required when bytes sm_{1_1} through sm_{1_5} were successfully received and validated (e.g., calculated integrity information favorably compares to sent integrity information). As another example, the receiving entity sends a message to the sending entity indicating that one additional byte corresponding to column **2** is required when bytes sm_{2_1} , sm_{2_2} , sm_{2_4} , and sm_{2_5} were successfully received. Next, the receiving entity receives byte sm_{2_6} corresponding to column **2** to complete a decode threshold number of bytes corresponding to column **2**. Similarly, the receiving entity acquires bytes **6** and **7** of column **3** in a second receiving step when bytes **1** and **5** were missing from a first receiving step. As yet another example, the receiving entity sends a message

25

to the sending entity indicating that at least one additional byte corresponding to column $100k$ is required since bytes 1-5 of column $100k$ produced a decoded data segment that failed an integrity test. Next, the receiving entity receives byte sm $100k_6$ to utilize in combination with bytes 1-5 to attempt to decode a data segment that passes the integrity test. For each column of the received slice matrix 270, a decode threshold number of bytes are dispersed storage error decoded to produce a corresponding column of the intermediate matrix 272. The method of operation of the receiving entity is discussed in greater detail with reference to FIG. 14.

FIG. 14 is a flowchart illustrating another example of receiving data. The method begins at step 274 where a processing module (e.g., a receiving entity such as a receiving user device dispersed storage (DS) processing) receives slices to produce received slices. The method continues at step 276 where the processing module populates a received slice matrix with the received slices.

The method continues at step 278 where the processing module determines whether a decode threshold number of slices should have been received for a data selection. The data selection includes data bytes associated with two or more data streams rather than a data segment associated with one data stream. The determination may be based on one or more of comparing a count of a number of bytes per column to the decode threshold number, comparing a count of a number of byte positions per column to the decode threshold number, received slice names, and a decode threshold number indicator. For example, processing module determines that the decode threshold number of slices should have been received for a data selection when a slice count indicates that the decode threshold number of bytes was received. The method branches to step 280 when the processing module determines that the decode threshold number of slices should have been received. The method repeats back to step 274 when the decode threshold number of slices should not have been received so far.

The method continues at step 280 where the processing module determines whether the decode threshold number of slices have been received for the data selection. The processing module may determine that the decode threshold number of slices have been received for the data selection when a comparison of the number of received bytes of a common column of the received slice matrix to the decode threshold number is favorable (e.g., substantially the same). The method branches to step 284 when the processing module determines that the decode threshold number of slices have been received for the data selection. The method continues to step 282 when the processing module determines that the decode threshold number of slices have not been received for the data selection.

The method continues at step 282 where the processing module indicates that at least one more slice is required for the data segment. The indication includes at least one of identifying which at least one more slice is required based on which slices have been received so far and which slices have not been sent so far (e.g., higher order rows of higher order pillars) and sending a message to the sending entity that includes identification of at least one more required slice. The indication may include identification of one more bytes that are required corresponding to each of the at least one more required slice. The method repeats back to step 274.

The method continues at step 284 where the processing module dispersed storage error decodes the decode threshold number of slices to reproduce a decoded data selection when the processing module determines that the decode threshold number of slices have been received for the data selection.

26

The processing module decodes available bytes of a common column of the received slice matrix corresponding to the data selection.

The method continues at step 286 where the processing module determines whether the decoded data segment passes an integrity test. For example, the processing module indicates passing the integrity test when a calculated integrity value (e.g., one of a hash digest of the data selection, a cyclic redundancy check of the data selection, and a mask generating function output of the data selection) compares favorably (e.g., substantially the same) to a received integrity value associated with the data selection. The method loops back to step 282 when the processing module determines that the decoded data selection does not pass the integrity test. The method continues to step 288 when the processing module determines that the decoded data selection passes the integrity test.

The method continues at step 288 where the processing module indicates that no more slices are required for the data selection. The indication includes at least one of sending a message to the sending entity that indicates that no more slices are required for the column corresponding to the data selection, storing the decode threshold number of slices in a dispersed storage network (DSN) memory, dispersed storage error encoding the data selection to reproduce a full set of slices, storing the full set of slices in the DSN memory, and sending the full set of slices to a remote user device.

The method continues at step 290 where the processing module determines whether another data selection is to be reproduced. The determination may be based on one or more of verifying that each column of the received slice matrix is associated with a corresponding data selection that passes the integrity test. The method repeats back to step 278 when the processing module determines that another data selection is to be reproduced. The method continues to step 300 when the processing module determines that another data selection is not to be reproduced.

The method continues at step 300 where the processing module generates an intermediate matrix based on a set of decoded data selections decoded from each column of the received slice matrix. For example, the processing module populates each column of the intermediate matrix with a corresponding data selection of the set of decoded data selections. The method continues at step 302 where the processing module generates two or more data streams from the intermediate matrix, wherein a data stream populates at least one row. For example, the processing module partitions a first row of the intermediate matrix to produce a first data stream; a second, third, and fourth row to produce a second data stream; and a fifth row to produce a third data stream.

FIG. 15 is a flowchart illustrating an example of selecting a data stream. The method begins at step 304 where a processing module (e.g., a sending entity such as a sending user device dispersed storage (DS) processing) obtains user device to data stream affiliation information. The affiliation information includes at least one user device identifier (ID) and an associated data stream ID that the user device desires to receive. The obtaining includes at least one of a lookup, a query, and receiving the affiliation information.

The method continues at step 306 where the processing module obtains user device to communication path registration information. The registration information includes one or more of user device location information, user device to wireless site registration information, at least one user device ID, and a corresponding communication path ID, wherein a user device of the user device ID may receive communications via a communication path associated with the communication

path ID. The obtaining includes at least one of a lookup, a query, and receiving the registration information.

The method continues at step 308 where the processing module identifies a user device to produce a user device ID based on the user device to communication path registration information. The identification includes at least one of identifying a next user device ID from a list of user device IDs, a lookup of the user device ID in a communication path table, accessing the communication path registration information.

The method continues at step 310 where the processing module identifies at least one data stream of a plurality of data streams based on the user device ID and the user device to data stream affiliation information. The identifying includes at least one of selecting a data stream ID associated with the user ID from the user device to data stream information, a query, and receiving a data stream selection message.

The method continues at step 312 where the processing module determines whether the at least one data stream is currently being communicated via a communication path associated with user device based on the user device to communication path registration information. For example, the processing module determines that the at least one data stream is being communicated one a data stream ID associated with the data stream is in an active data stream table associated with the communication path. The method branches to step 316 when the processing module determines that the at least one data stream is not being communicated. The method continues to step 314 when the processing module determines that the at least one data stream is being communicated. The method continues at step 314 where the processing module identifies another user device (e.g., a next user device ID in a list of user device IDs associated with the communication path). The method branches back to step 308.

The method continues at step 316 where the processing module multiplexes the at least one data stream with at least one other data stream to generate an intermediate matrix when at least one other data stream is to be communicated via the communication path. The multiplexing includes at least one of creating a new intermediate matrix when no other data streams exist and integrating the at least one data stream with the at least one other data stream when the other data stream exists and the intermediate matrix already exists.

The method continues at step 318 where the processing module generates at least a portion of a slice matrix based on the intermediate matrix. For example, the processing module generates at least enough columns of the slice matrix to transmit in a next broadcast transmission. The method continues at step 320 where the processing module outputs at least a portion of the slice matrix to the user device via the communication path. The outputting includes sending at least a decode threshold number of slices per column such that an integrity test of a corresponding decoded data selection/data segment by a receiving entity passes an integrity test.

FIG. 16A is a schematic block diagram of another embodiment of a computing system that includes a plurality of data sources 132, a first transmitting entity 322, a second transmitting entity 324, a computing device 326, and a requesting entity 330. The first and second transmitting entities 322-324 include one or more sending user devices 102. The computing device 324 may be implemented as a relay unit 106. The computing device 326 includes a dispersed storage (DS) module 332. The DS module 332 includes a first coded matrix module 334, a second coded matrix module 336, a new coded matrix module 338, and an output module 340.

A first data source 132 of the plurality of data sources 132 outputs a first data stream 342 and a second data source 132 of the plurality of data sources 132 outputs a second data stream

344 to the first transmitting entity 322. A third data source 132 of the plurality of data sources 132 outputs a third data stream 346 and a fourth data source 132 of the plurality of data sources 132 outputs a fourth data stream 348 to the second transmitting entity 324. Alternatively, at least one of the first transmitting entity 322 and the second transmitting entity 324 receives the first data stream 342, the second data stream 344, the third data stream 346, and the fourth data stream 348 from the plurality of data sources 132. The first data stream may correspond to a first recording of an environment from a first recording device (e.g., the first transmitting entity 322). The second data stream may correspond to a second recording of the environment from the first recording device. The third data stream may correspond to a third recording of the environment from a second recording device (e.g., the second transmitting entity 324). The fourth data stream may correspond to a fourth recording of the environment from the second recording device.

The first transmitting entity 322 segments the first data stream 342 and the second data stream 344 to produce a first data segment of the first data stream 342 and a first data segment of the second data stream 344. The first transmitting entity 322 divides the first data segment of the first data stream 342 to produce a first plurality of data blocks. The first transmitting entity 322 divides the first data segment of the second data stream 344 to produce a second plurality of data blocks. The first transmitting entity 322 creates a first data matrix utilizing the first and second plurality of data blocks. The first transmitting entity 322 generates a first coded matrix 358 from the data matrix and an encoding matrix (e.g., matrix multiplying). The encoding matrix includes at least one of a Reed-Solomon based encoding matrix, an on-line coding based matrix, a Cauchy Reed-Solomon based encoding matrix, a forward error correction based matrix, and an erasure code based matrix. The first transmitting entity 322 outputs a first plurality of pairs of coded values 350 corresponding to the first data segments of the first data stream 342 and the second data stream 344 by extracting the first plurality of pairs of coded values 350 from adjacent columns of the first coded matrix 358.

The second transmitting entity 324 segments the third data stream 346 and the fourth data stream 348 to produce a first data segment of the third data stream 346 and a first data segment of the fourth data stream 348. The second transmitting entity 324 divides the first data segment of the third data stream 346 to produce a third plurality of data blocks. The second transmitting entity 324 divides the first data segment of the fourth data stream 348 to produce a fourth plurality of data blocks. The second transmitting entity 324 creates a second data matrix utilizing the third and fourth plurality of data blocks. The second transmitting entity 324 generates a second coded matrix 360 from the second data matrix and the encoding matrix. The second transmitting entity 324 outputs a second plurality of pairs of coded values 352 corresponding to the first data segments of the third data stream 346 and the fourth data stream 348 by extracting the second plurality of pairs of coded values 352 from adjacent columns of the second coded matrix 360.

The first coded matrix module 334 receives (e.g., from one of the first transmitting entity 322 and the second transmitting entity 324) the first coded matrix 358 that includes the first plurality of pairs of coded values 350 corresponding to first data segments of the first data stream 342 and the second data stream 344. A pair of coded values of the first plurality of pairs of coded values 350 includes a first coded value correspond-

ing to the first data segment of the first data stream **342** and a second coded value corresponding to the first data segment of the second data stream **344**.

The second coded matrix module **336** receives the second coded matrix **360** that includes the second plurality of pairs of coded values **352** corresponding to first data segments of the third data stream **346** and the fourth data stream **348**. A pair of coded values of the second plurality of pairs of coded values **352** includes a third coded value corresponding to the first data segment of the third data stream **346** and a fourth coded value corresponding to the first data segment of the fourth data stream **348**. The first data segments of the first, second, third, and fourth data streams are time aligned based on at least one of simultaneous encoding, simultaneous transmission, time alignment by coded value identifier, time alignment by a slice name, coded value pairing, and a timestamp.

The new coded matrix module **338** may determine to generate a new coded matrix **354** based on one or more of a variety of ways. In a first way, the new coded matrix module **338** generates the new coded matrix **354** based on a request **356** from the requesting entity **330** (e.g., a request for two or more data streams). In a second way, the new coded matrix module **338** generates the new coded matrix **354** based on capabilities of the requesting entity **330** (e.g., communications path bandwidth to the requesting entity, decoding capability of the requesting entity). In a third way, the new coded matrix module **338** generates the new coded matrix **354** based on a predetermination (e.g., fixed data stream selections). In a fourth way, the new coded matrix module **338** generates the new coded matrix **354** based on a request from at least one of the first transmitting entity **322** and the second transmitting entity **324**. The new coded matrix module **338** generates the new coded matrix **354** to include a plurality of groups of selected coded values **362**. One of the plurality of groups of selected coded values includes at least two of the first, second, third, and fourth coded values. For example, the new coded matrix module **338** generates the new coded matrix **354** to include a plurality of groups of selected coded values that includes coded values associated with the second data stream **344** and the third data stream **346** when the request **356** indicates to send a plurality of groups of selected coded values **362** associated with the second data stream **344** and the third data stream **346**.

The output module **340** outputs the plurality of groups of selected coded values **362** to the requesting entity **330** in a manner to maintain the time alignment of the first data segments of the first, second, third, and fourth data streams (e.g., coded values of pairs of coded values are in time alignment). The output module **340** determines time alignment of the first data segments of the first, second, third, and fourth data streams in a variety of ways. In a first way, the output module **340** determines time alignment by interpreting time-stamp information (e.g., time-stamp per coded value). In a second way, the output module **340** determines time alignment by interpreting naming information of the first data segment of the first, second, third, and fourth data streams. The naming information includes at least one of slice names, coded value identifiers, group names, and sequence numbers.

When the requesting entity **330** requires more coded values, the new coded matrix module **338** receives a request **364** from the requesting entity for one or more additional groups of selected coded values (e.g., by data stream identifier, by coded value names, by group ID) and generates the one or more additional groups of selected coded values **366** utilizing the first and second coded matrixes **358-360**. When the one or more additional groups of selected coded values **366** are not available within the new coded matrix **354**, the new coded

matrix module **338** rebuilds the one or more additional groups of selected coded values **366**. The rebuilding includes decoding a decode threshold number of associated groups of selected coded values to produce a data segment and encoding the data segment to produce the one or more additional groups of selected coded values. The output module **340** outputs the one or more additional groups of selected coded values **366** to the requesting entity **330**.

FIG. **16B** is a flowchart illustrating an example of relaying data. The method begins at step **370** where a processing module (e.g., of a dispersed storage (DS) processing module of a relay unit) receives a first coded matrix that includes a first plurality of pairs of coded values corresponding to first data segments of a first data stream and a second data stream. A pair of coded values of the first plurality of pairs of coded values includes a first coded value corresponding to the first data segment of the first data stream and a second coded value corresponding to the first data segment of the second data stream. The first data segment of the first data stream is divided into a first plurality of data blocks and the first data segment of the second data stream is divided into a second plurality of data blocks, wherein the first and second plurality of data blocks create a first data matrix. The first coded matrix is generated from the data matrix and an encoding matrix. The first data stream may correspond to a first recording of an environment from a first recording device. The second data stream may correspond to a second recording of the environment from the first recording device.

The method continues at step **372** or the processing module receives a second coded matrix that includes a second plurality of pairs of coded values corresponding to first data segments of a third data stream and a fourth data stream. A pair of coded values of the second plurality of pairs of coded values includes a third coded value corresponding to the first data segment of the third data stream and a fourth coded value corresponding to the first data segment of the fourth data stream. The first data segment of the third data stream is divided into a third plurality of data blocks and the first data segment of the fourth data stream is divided into a fourth plurality of data blocks, wherein the third and fourth plurality of data blocks create a second data matrix. The second coded matrix is generated from the second data matrix and the encoding matrix.

The third data stream may correspond to a third recording of the environment from a second recording device. The fourth data stream may correspond to a fourth recording of the environment from the second recording device. The first data segments of the first, second, third, and fourth data streams may be time aligned. The processing module may determine the time alignment of the first data segments of the first, second, third, and fourth data streams by at least one of interpreting time-stamp information, interpreting naming information of the first data segment of the first, second, third, and fourth data streams.

The method continues at step **374** where the processing module generates a new coded matrix to include a plurality of groups of selected coded values. One of the plurality of groups of selected coded values includes at least two of the first, second, third, and fourth coded values. The processing module may generate the new coded matrix based on at least one of a request from the requesting entity and capabilities of the requesting entity. The method continues at step **376** where the processing module outputs the plurality of groups of selected coded values to a requesting entity in a manner to maintain the time alignment of the first data segments of the first, second, third, and fourth data streams.

31

The method continues at step 378 where the processing module receives a request from the requesting entity for one or more additional groups of selected coded values. The method continues at step 380 where the processing module generates the one or more additional groups of selected coded values utilizing the first and second coded matrixes. The method continues at step 382 where the processing module outputs the one or more additional groups of selected coded values to the requesting entity.

FIG. 17 is a flowchart illustrating another example of receiving data, which include similar steps to FIG. 14. The method begins with steps 274-276 of FIG. 14 where a processing module (e.g., a receiving entity such as a receiving user device dispersed storage (DS) processing) receives slices to produce received slices and populates a received slice matrix based on the received slices. The method continues at step 388 where the processing module identifies desired columns of the received slice matrix based on a desired data stream. The identifying may be based on one or more of an encoding scheme, a decoding scheme, a number of data streams, a desired data stream indicator, a data stream position indicator, and a message.

The method continues at step 390 where the processing module determines whether the decode threshold number of slices per desired column of the received slice matrix pass an integrity test. The processing module indicates passing the integrity test when a calculated integrity value of a decoded data segment/selection (e.g., dispersed storage every decoded from the decode threshold number of slices of a desired column) compares favorably to a received integrity value of the data segment/selection. The method branches to step 392 when the processing module determines that the decode threshold number of slices per desired column passes the integrity test. The method loops back to step 274 of FIG. 14 to receive more slices when the processing module determines that the decode threshold number of slices per desired column fails the integrity test.

The method continues at step 392 where the processing module dispersed storage error decodes each decode threshold number of slices per desired column to produce corresponding decoded data selections reproducing at least a portion of a slice matrix. As such, undesired columns (e.g., corresponding only to one or more undesired data streams) are skipped. The method continues at step 394 where the processing module generates an intermediate matrix based on the at least a portion of the slice matrix. The processing module generates the intermediate matrix by populating the intermediate matrix with the decoded data selections in accordance with at least one of a data encoding scheme, a data multiplexing scheme, and a data decoding scheme. The method continues at step 396 where the processing module extracts the desired data stream from the intermediate matrix. The extracting may be based on one or more of the desired data stream indicator, the data multiplexing scheme, a pre-termination, and a de-multiplexing instruction.

As may be used herein, the terms “substantially” and “approximately” provides an industry-accepted tolerance for its corresponding term and/or relativity between items. Such an industry-accepted tolerance ranges from less than one percent to fifty percent and corresponds to, but is not limited to, component values, integrated circuit process variations, temperature variations, rise and fall times, and/or thermal noise. Such relativity between items ranges from a difference of a few percent to magnitude differences. As may also be used herein, the term(s) “operably coupled to”, “coupled to”, and/or “coupling” includes direct coupling between items and/or indirect coupling between items via an intervening

32

item (e.g., an item includes, but is not limited to, a component, an element, a circuit, and/or a module) where, for indirect coupling, the intervening item does not modify the information of a signal but may adjust its current level, voltage level, and/or power level. As may further be used herein, inferred coupling (i.e., where one element is coupled to another element by inference) includes direct and indirect coupling between two items in the same manner as “coupled to”. As may even further be used herein, the term “operable to” or “operably coupled to” indicates that an item includes one or more of power connections, input(s), output(s), etc., to perform, when activated, one or more its corresponding functions and may further include inferred coupling to one or more other items. As may still further be used herein, the term “associated with”, includes direct and/or indirect coupling of separate items and/or one item being embedded within another item. As may be used herein, the term “compares favorably”, indicates that a comparison between two or more items, signals, etc., provides a desired relationship. For example, when the desired relationship is that signal 1 has a greater magnitude than signal 2, a favorable comparison may be achieved when the magnitude of signal 1 is greater than that of signal 2 or when the magnitude of signal 2 is less than that of signal 1.

As may also be used herein, the terms “processing module”, “module”, “processing circuit”, and/or “processing unit” may be a single processing device or a plurality of processing devices. Such a processing device may be a micro-processor, micro-controller, digital signal processor, micro-computer, central processing unit, field programmable gate array, programmable logic device, state machine, logic circuitry, analog circuitry, digital circuitry, and/or any device that manipulates signals (analog and/or digital) based on hard coding of the circuitry and/or operational instructions. The processing module, module, processing circuit, and/or processing unit may have an associated memory and/or an integrated memory element, which may be a single memory device, a plurality of memory devices, and/or embedded circuitry of the processing module, module, processing circuit, and/or processing unit. Such a memory device may be a read-only memory, random access memory, volatile memory, non-volatile memory, static memory, dynamic memory, flash memory, cache memory, and/or any device that stores digital information. Note that if the processing module, module, processing circuit, and/or processing unit includes more than one processing device, the processing devices may be centrally located (e.g., directly coupled together via a wired and/or wireless bus structure) or may be distributedly located (e.g., cloud computing via indirect coupling via a local area network and/or a wide area network). Further note that if the processing module, module, processing circuit, and/or processing unit implements one or more of its functions via a state machine, analog circuitry, digital circuitry, and/or logic circuitry, the memory and/or memory element storing the corresponding operational instructions may be embedded within, or external to, the circuitry comprising the state machine, analog circuitry, digital circuitry, and/or logic circuitry. Still further note that, the memory element may store, and the processing module, module, processing circuit, and/or processing unit executes, hard coded and/or operational instructions corresponding to at least some of the steps and/or functions illustrated in one or more of the Figures. Such a memory device or memory element can be included in an article of manufacture.

The present invention has been described above with the aid of method steps illustrating the performance of specified functions and relationships thereof. The boundaries and

sequence of these functional building blocks and method steps have been arbitrarily defined herein for convenience of description. Alternate boundaries and sequences can be defined so long as the specified functions and relationships are appropriately performed. Any such alternate boundaries or sequences are thus within the scope and spirit of the claimed invention. Further, the boundaries of these functional building blocks have been arbitrarily defined for convenience of description. Alternate boundaries could be defined as long as the certain significant functions are appropriately performed. Similarly, flow diagram blocks may also have been arbitrarily defined herein to illustrate certain significant functionality. To the extent used, the flow diagram block boundaries and sequence could have been defined otherwise and still perform the certain significant functionality. Such alternate definitions of both functional building blocks and flow diagram blocks and sequences are thus within the scope and spirit of the claimed invention. One of average skill in the art will also recognize that the functional building blocks, and other illustrative blocks, modules and components herein, can be implemented as illustrated or by discrete components, application specific integrated circuits, processors executing appropriate software and the like or any combination thereof.

The present invention may have also been described, at least in part, in terms of one or more embodiments. An embodiment of the present invention is used herein to illustrate the present invention, an aspect thereof, a feature thereof, a concept thereof, and/or an example thereof. A physical embodiment of an apparatus, an article of manufacture, a machine, and/or of a process that embodies the present invention may include one or more of the aspects, features, concepts, examples, etc. described with reference to one or more of the embodiments discussed herein. Further, from figure to figure, the embodiments may incorporate the same or similarly named functions, steps, modules, etc. that may use the same or different reference numbers and, as such, the functions, steps, modules, etc. may be the same or similar functions, steps, modules, etc. or different ones.

While the transistors in the above described figure(s) is/are shown as field effect transistors (FETs), as one of ordinary skill in the art will appreciate, the transistors may be implemented using any type of transistor structure including, but not limited to, bipolar, metal oxide semiconductor field effect transistors (MOSFET), N-well transistors, P-well transistors, enhancement mode, depletion mode, and zero voltage threshold (VT) transistors.

Unless specifically stated to the contra, signals to, from, and/or between elements in a figure of any of the figures presented herein may be analog or digital, continuous time or discrete time, and single-ended or differential. For instance, if a signal path is shown as a single-ended path, it also represents a differential signal path. Similarly, if a signal path is shown as a differential path, it also represents a single-ended signal path. While one or more particular architectures are described herein, other architectures can likewise be implemented that use one or more data buses not expressly shown, direct connectivity between elements, and/or indirect coupling between other elements as recognized by one of average skill in the art.

The term "module" is used in the description of the various embodiments of the present invention. A module includes a functional block that is implemented via hardware to perform one or module functions such as the processing of one or more input signals to produce one or more output signals. The hardware that implements the module may itself operate in

conjunction software, and/or firmware. As used herein, a module may contain one or more sub-modules that themselves are modules.

While particular combinations of various functions and features of the present invention have been expressly described herein, other combinations of these features and functions are likewise possible. The present invention is not limited by the particular examples disclosed herein and expressly incorporates these other combinations.

What is claimed is:

1. A method comprises:

concurrently receiving a first data stream and a second data stream for transmission to a receiving entity;

segmenting each of the first and second data streams to produce a first plurality of data segments corresponding to the first data stream and a second plurality of data segments corresponding to the second data stream;

dividing one of the first plurality of data segments into a first plurality of data blocks;

dividing one of the second plurality of data segments into a second plurality of data blocks, wherein the one of the first plurality of data segments is time aligned with the one of the second plurality of data segments;

creating a data matrix from the first and second plurality of data blocks;

generating a coded matrix by multiplying the data matrix with an encoding matrix; and

outputting at least one pair of coded values of the coded matrix to the receiving entity, wherein a pair of coded values of the at least one pair of coded values includes a coded value corresponding to the one of the first plurality of data segments and a coded value corresponding to the one of the second plurality of data segments.

2. The method of claim 1, wherein the outputting the at least one pair of coded values comprises:

outputting pairs of coded values of the coded matrix in a sequential order corresponding to a time ordering of the first and second plurality of data blocks such that the receiving entity is able to decode the pairs of coded values to maintain concurrency of the first and second data streams.

3. The method of claim 1, wherein the outputting the at least one pair of coded values comprises:

outputting a decode threshold number of pairs of coded values of the coded matrix such that the receiving entity is able to decode coded values of the decode threshold number of pairs of coded values associated with the one of the first plurality of data segments and is able to decode coded values of the decode threshold number of pairs of coded values associated with the one of the second plurality of data segments to recapture the one of the second plurality of data segments.

4. The method of claim 1, wherein the outputting the at least one pair of coded values further comprises:

receiving a request for at least one additional pair of coded values from the receiving entity; and

outputting the at least one pair of coded values to the receiving entity when the at least one additional pair of coded values is available.

5. The method of claim 1, wherein the encoding matrix comprises at least one of:

a Reed-Solomon based encoding matrix, an on-line coding based matrix, a Cauchy Reed-Solomon based encoding matrix, a forward error correction based matrix, and an erasure code based matrix.

35

6. The method of claim 1 further comprises:
locally storing the coded matrix for a given period of time.

7. The method of claim 1 further comprises:
concurrently receiving a third data stream with the first and
second data streams;
segmenting each of the first, second, and third data streams
to produce the first plurality of data segments, the second
plurality of data segments, and a third plurality of data
segments corresponding to the third data stream;
dividing one of the third plurality of data segments into a
third plurality of data blocks, wherein the one of the third
plurality of data segments is time aligned with the one of
the first plurality of data segments and with the one of the
second plurality of data segments;
creating the data matrix from the first, second, and third
plurality of data blocks;
generating the coded matrix by multiplying the data matrix
with the encoding matrix; and
outputting at least one trio of coded values of the coded
matrix to the receiving entity, wherein a trio of coded
values of the at least one trio of coded values includes the
coded value corresponding to the one of the first plural-
ity of data segments, the coded value corresponding to
the one of the second plurality of data segments, and a
coded value corresponding to the one of the third plu-
rality of data segments.

8. The method of claim 1, wherein the creating the data
matrix comprises:
placing first time corresponding data blocks of the first and
second plurality of data blocks into a first row of the data
matrix; and
placing second time corresponding data blocks of the first
and second plurality of data blocks into a second row of
the data matrix.

9. The method of claim 1 further comprises:
the first data stream corresponding to a first recording of an
environment, wherein the environment includes at least
one of a physical space, a status, and a condition; and
the second data stream corresponding to a second record-
ing of the environment.

10. A dispersed storage (DS) module comprises:
a first module, when operable within a computing device,
causes the computing device to:
concurrently receive a first data stream and a second data
stream for transmission to a receiving entity;
a second module, when operable within the computing
device, causes the computing device to:
segment each of the first and second data streams to
produce a first plurality of data segments correspond-
ing to the first data stream and a second plurality of
data segments corresponding to the second data
stream;
divide one of the first plurality of data segments into a
first plurality of data blocks;
divide one of the second plurality of data segments into
a second plurality of data blocks, wherein the one of
the first plurality of data segments is time aligned with
the one of the second plurality of data segments; and
create a data matrix from the first and second plurality of
data blocks;
a third module, when operable within the computing
device, causes the computing device to:
generate a coded matrix by multiplying the data matrix
with an encoding matrix; and

36

a fourth module, when operable within the computing
device, causes the computing device to:
output at least one pair of coded values of the coded
matrix to the receiving entity, wherein a pair of coded
values of the at least one pair of coded values includes
a coded value corresponding to the one of the first
plurality of data segments and a coded value corre-
sponding to the one of the second plurality of data
segments.

11. The DS module of claim 10, wherein the fourth module
functions to output the at least one pair of coded values by:
outputting pairs of coded values of the coded matrix in a
sequential order corresponding to a time ordering of the
first and second plurality of data blocks such that the
receiving entity is able to decode the pairs of coded
values to maintain concurrency of the first and second
data streams.

12. The DS module of claim 10, wherein the fourth module
further functions to output the at least one pair of coded values
by:
outputting a decode threshold number of pairs of coded
values of the coded matrix such that the receiving entity
is able to decode coded values of the decode threshold
number of pairs of coded values associated with the one
of the first plurality of data segments to recapture the one
of the first plurality of data segments and is able to
decode coded values of the decode threshold number of
pairs of coded values associated with the one of the
second plurality of data segments to recapture the one of
the second plurality of data segments.

13. The DS module of claim 10, wherein the fourth module
further functions to output the at least one pair of coded values
by:
receiving a request for at least one additional pair of coded
values from the receiving entity; and
outputting the at least one additional pair of coded values to
the receiving entity when the at least one additional pair
of coded values are available.

14. The DS module of claim 10, wherein the encoding
matrix comprises at least one of:
a Reed-Solomon based encoding matrix, an on-line coding
based matrix, a Cauchy Reed-Solomon based encoding
matrix, a forward error correction based matrix, and an
erasure code based matrix.

15. The DS module of claim 10 further comprises:
the third module further functions to locally store the coded
matrix for a given period of time.

16. The DS module of claim 10 further comprises:
the first module further functions to concurrently receive a
third data stream with the first and second data streams;
the second module further functions to:
segment each of the first, second, and third data streams
to produce the first plurality of data segments, the
second plurality of data segments, and a third plurality
of data segments corresponding to the third data
stream;
divide one of the third plurality of data segments into a
third plurality of data blocks, wherein the one of the
third plurality of data segments is time aligned with
the one of the first plurality of data segments and with
the one of the second plurality of data segments; and
create the data matrix from the first, second, and third
plurality of data blocks;
the third module further functions to generate the coded
matrix from the data matrix and the encoding matrix;
and

the fourth module further functions to output at least one trio of coded values of the coded matrix to the receiving entity, wherein a trio of coded values of the at least one trio of coded values includes the coded value corresponding to the one of the first plurality of data segments, the coded value corresponding to the one of the second plurality of data segments, and a coded value corresponding to the one of the third plurality of data segments.

17. The DS module of claim **10**, wherein the second module functions to create the data matrix by:

placing first time corresponding data blocks of the first and second plurality of data blocks into a first row of the data matrix; and

placing second time corresponding data blocks of the first and second plurality of data blocks into a second row of the data matrix.

18. The DS module of claim **10** further comprises:

the first data stream corresponding to a first recording of an environment, wherein the environment includes at least one of a physical space, a status, and a condition; and the second data stream corresponding to a second recording of the environment.

* * * * *