



US008917055B2

(12) **United States Patent**  
**Powell et al.**

(10) **Patent No.:** **US 8,917,055 B2**  
(45) **Date of Patent:** **\*Dec. 23, 2014**

(54) **POWER RECOVERY CONTROLLER**

(71) Applicant: **Colorado Energy Research Technologies, LLC**, Englewood, CO (US)

(72) Inventors: **Wayne J. Powell**, Centennial, CO (US); **Robert D. Boehmer**, Centennial, CO (US); **Lee L. Johnson**, Littleton, CO (US)

(73) Assignee: **Colorado Energy Research Technologies, LLC**, Englewood, CO (US)

(\*) Notice: Subject to any disclaimer, the term of this patent is extended or adjusted under 35 U.S.C. 154(b) by 0 days.

This patent is subject to a terminal disclaimer.

(21) Appl. No.: **14/161,485**

(22) Filed: **Jan. 22, 2014**

(65) **Prior Publication Data**  
US 2014/0176052 A1 Jun. 26, 2014

**Related U.S. Application Data**

(63) Continuation of application No. 14/140,780, filed on Dec. 26, 2013, which is a continuation-in-part of application No. 13/726,828, filed on Dec. 26, 2012, now Pat. No. 8,669,738.

(60) Provisional application No. 61/806,302, filed on Mar. 28, 2013.

(51) **Int. Cl.**  
**H02J 7/00** (2006.01)

(52) **U.S. Cl.**  
CPC ..... **H02J 7/0055** (2013.01); **H02J 7/007** (2013.01); **H02J 7/00** (2013.01)

USPC ..... **320/107**; 320/138; 320/139

(58) **Field of Classification Search**  
CPC ..... H02J 7/0042  
USPC ..... 320/107, 138, 139, 101  
See application file for complete search history.

(56) **References Cited**

**U.S. PATENT DOCUMENTS**

4,355,275 A	10/1982	Anglin	
4,637,835 A	1/1987	Nagle	
5,296,797 A *	3/1994	Bartlett	320/145
5,411,816 A *	5/1995	Patino	320/152
5,633,574 A	5/1997	Sage	
5,783,929 A	7/1998	Taricco	

(Continued)

**FOREIGN PATENT DOCUMENTS**

CN	102382908 A	3/2012
EP	2479059	7/2012

(Continued)

*Primary Examiner* — Yalkew Fantu  
(74) *Attorney, Agent, or Firm* — Fish & Tsang LLP

(57) **ABSTRACT**

The inventive subject matter provides a circuit and a method for efficiently charging a battery. In one aspect of the invention, the circuit includes a constant current circuit configured to provide a direct current through the battery. The circuit also includes a pulsing current circuit that works with the constant current circuit and configured to simultaneously provide a series of pulsed current to the battery. In some embodiments, the series of current pulses includes constructive resonant ringing that is constructive with respect to the charging of the battery.

**19 Claims, 5 Drawing Sheets**

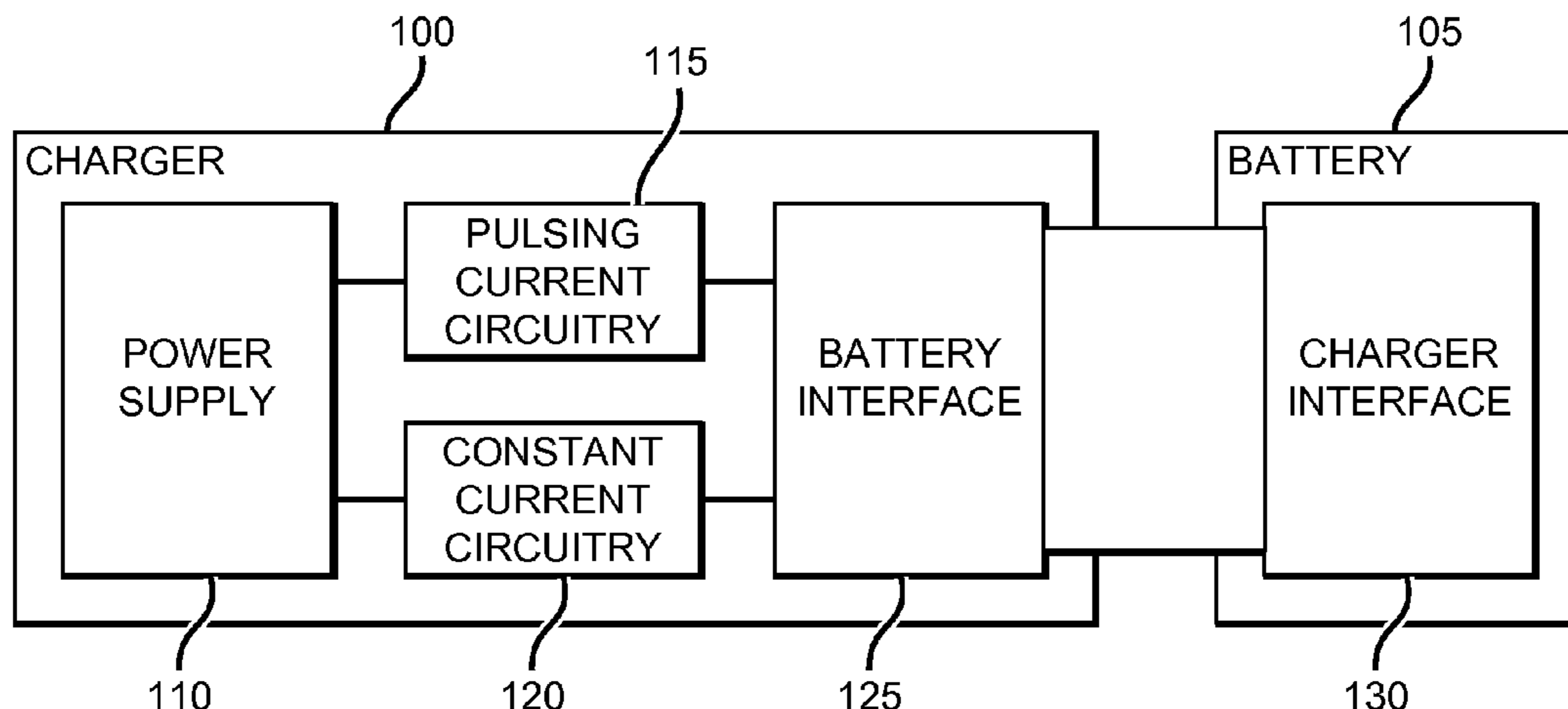

(56)

**References Cited**

U.S. PATENT DOCUMENTS

5,871,368 A 2/1999 Erdner et al.  
 5,884,086 A 3/1999 Amoni et al.  
 5,891,590 A \* 4/1999 King ..... 429/49  
 5,969,750 A 10/1999 Hsieh et al.  
 6,006,088 A 12/1999 Couse  
 6,140,800 A 10/2000 Peterson  
 6,229,287 B1 \* 5/2001 Ferris et al. .... 320/141  
 6,239,578 B1 \* 5/2001 Schnell et al. .... 320/119  
 6,507,172 B2 1/2003 Sherman  
 6,531,845 B2 3/2003 Kerai et al.  
 6,534,955 B1 \* 3/2003 Wae ..... 320/139  
 6,633,932 B1 10/2003 Bork et al.  
 6,663,420 B1 12/2003 Xiao  
 6,741,064 B2 5/2004 Liu et al.  
 6,798,173 B2 9/2004 Hsu  
 6,891,355 B2 \* 5/2005 Kernahan ..... 323/282  
 6,928,310 B2 8/2005 Lee

6,936,936 B2 8/2005 Fischer et al.  
 6,946,817 B2 9/2005 Fischer et al.  
 6,980,204 B1 12/2005 Hawkins et al.  
 7,301,308 B2 \* 11/2007 Aker et al. .... 320/139  
 8,120,324 B2 2/2012 Fee et al.  
 8,188,718 B2 5/2012 Fee et al.  
 8,207,707 B2 6/2012 Hart et al.  
 8,237,402 B2 8/2012 Julstrom et al.  
 2008/0265842 A1 10/2008 Hart et al.  
 2009/0309553 A1 12/2009 Marinka-Toth et al.  
 2010/0167368 A1 7/2010 Kawasaki

FOREIGN PATENT DOCUMENTS

WO 03/088447 10/2003  
 WO 2009/005168 1/2009  
 WO 2009/035611 3/2009  
 WO 2012/116201 8/2012

\* cited by examiner

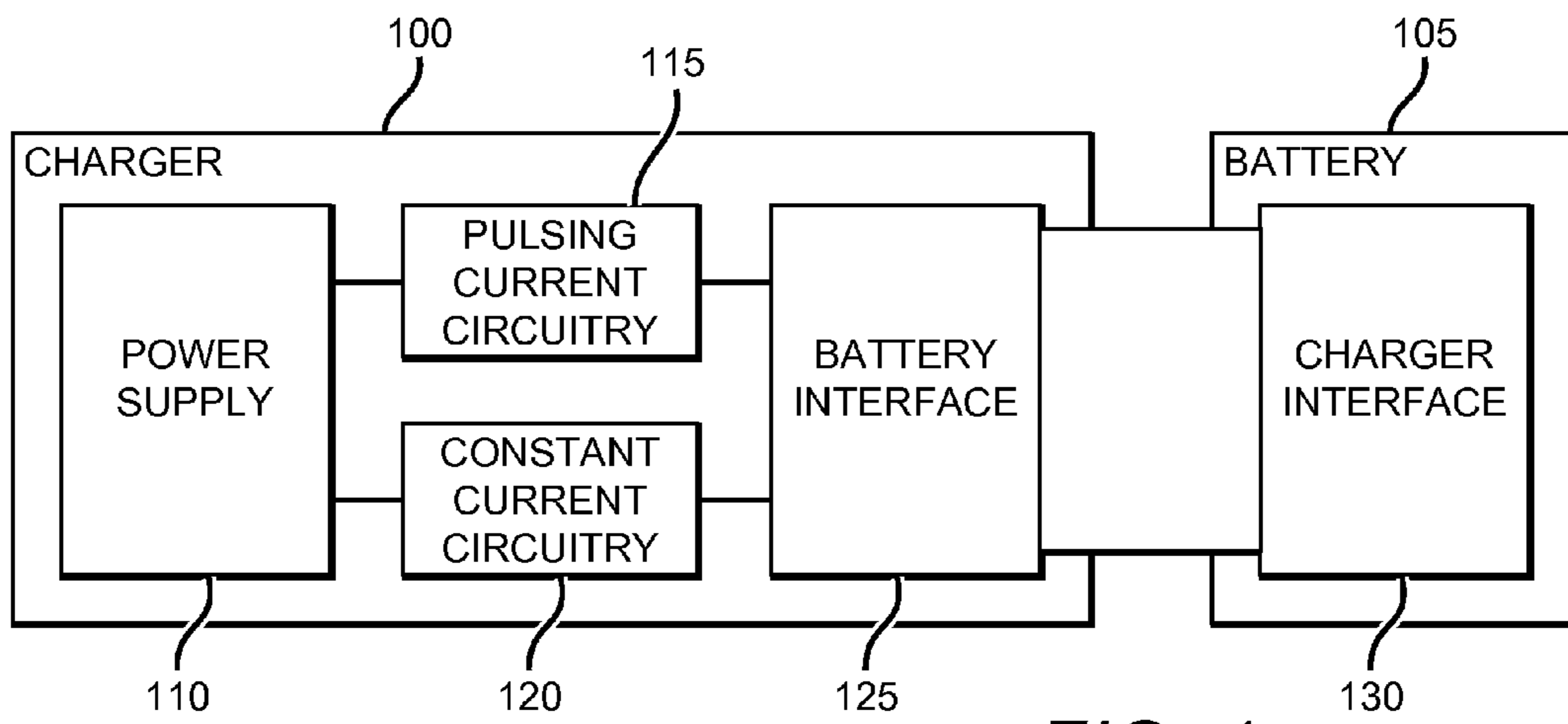

FIG. 1

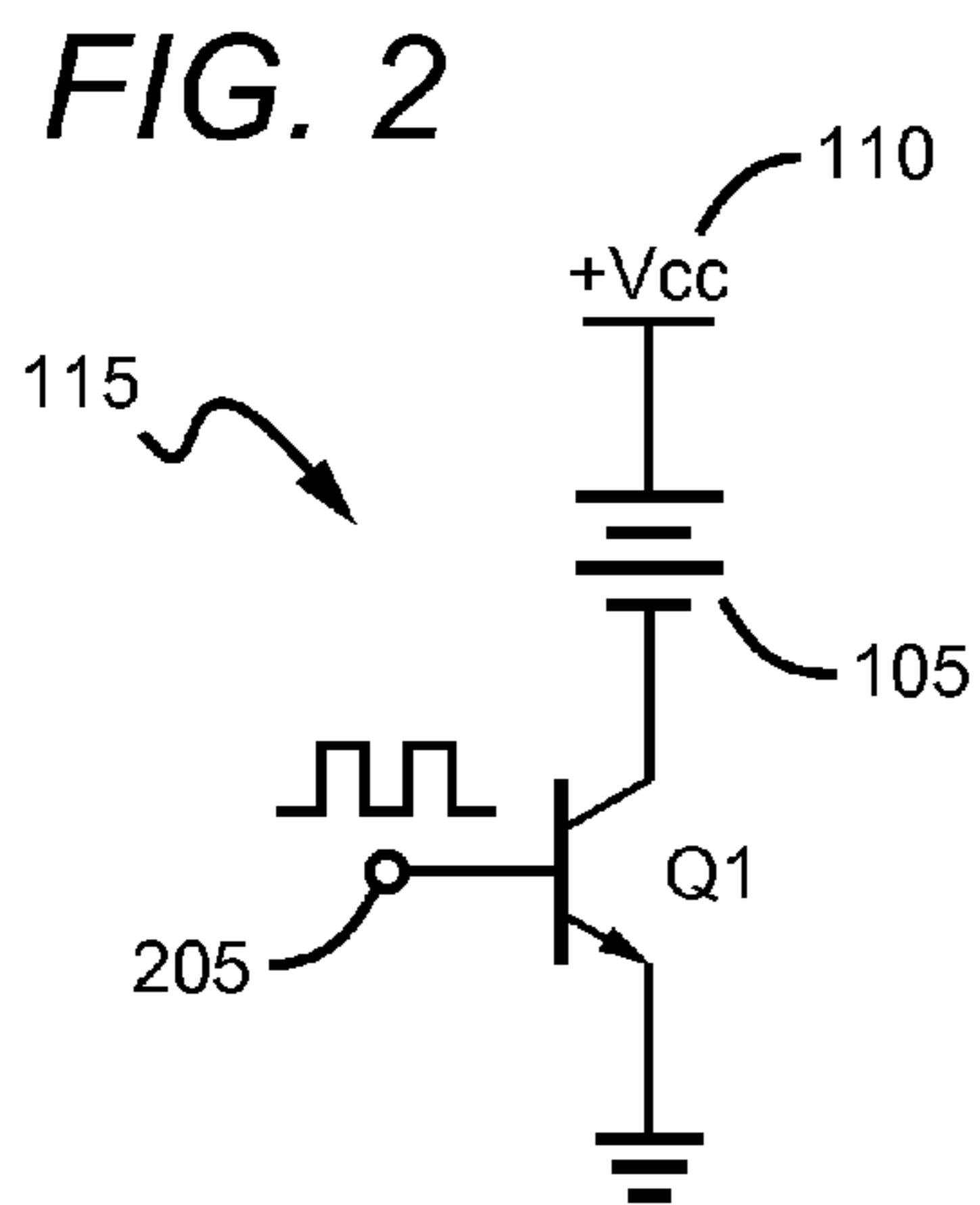

FIG. 2

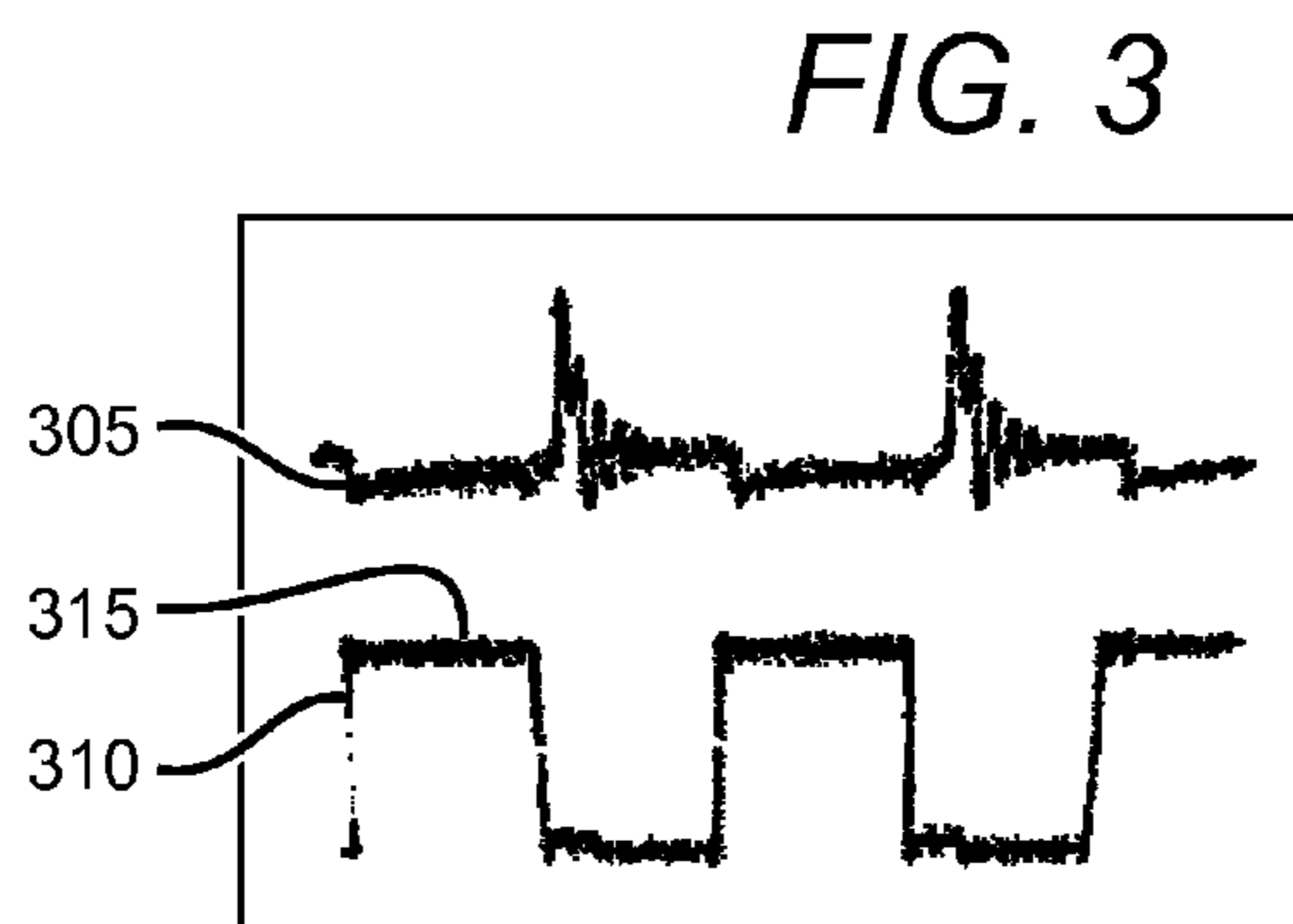

FIG. 3

FIG. 4

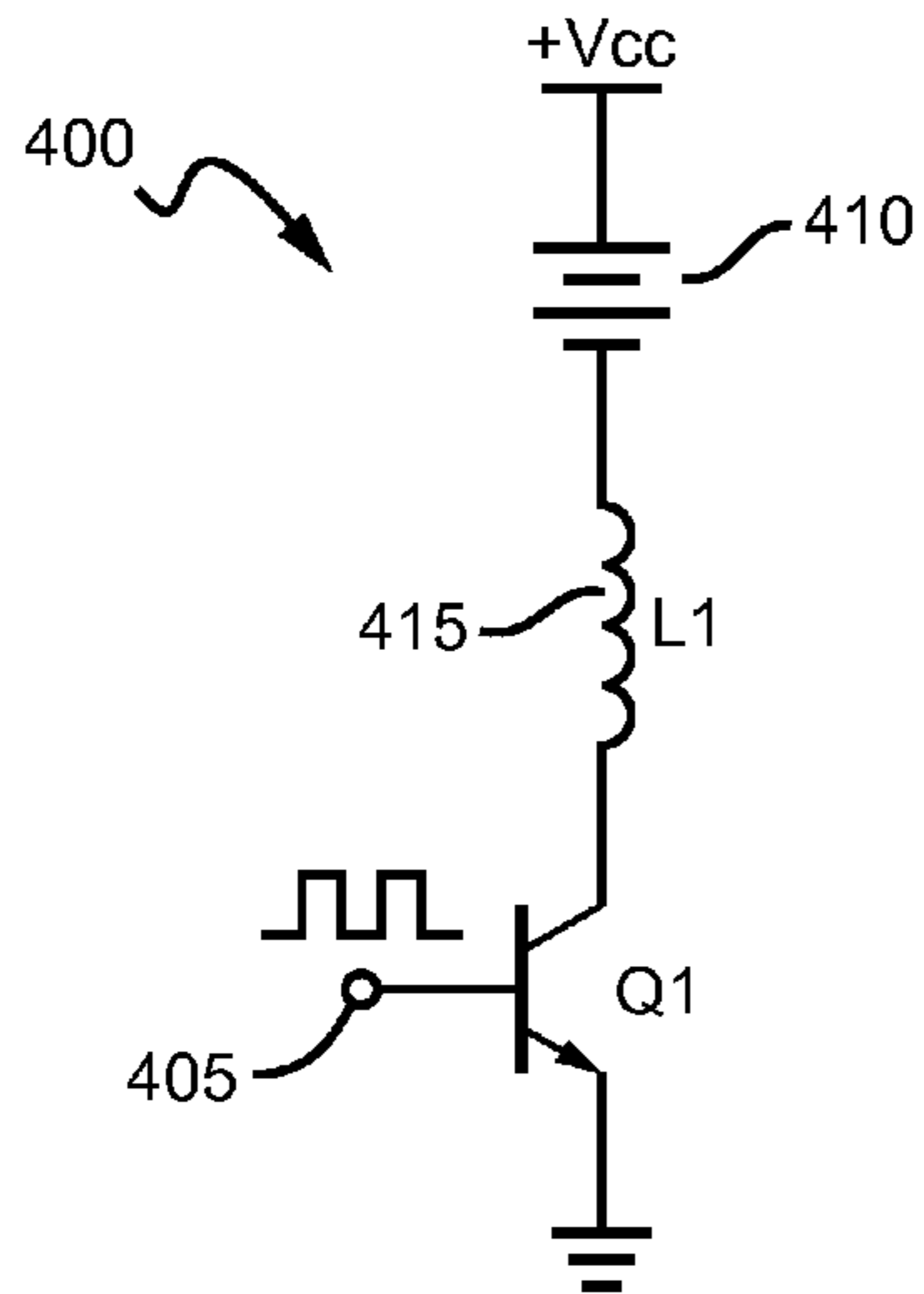

FIG. 5

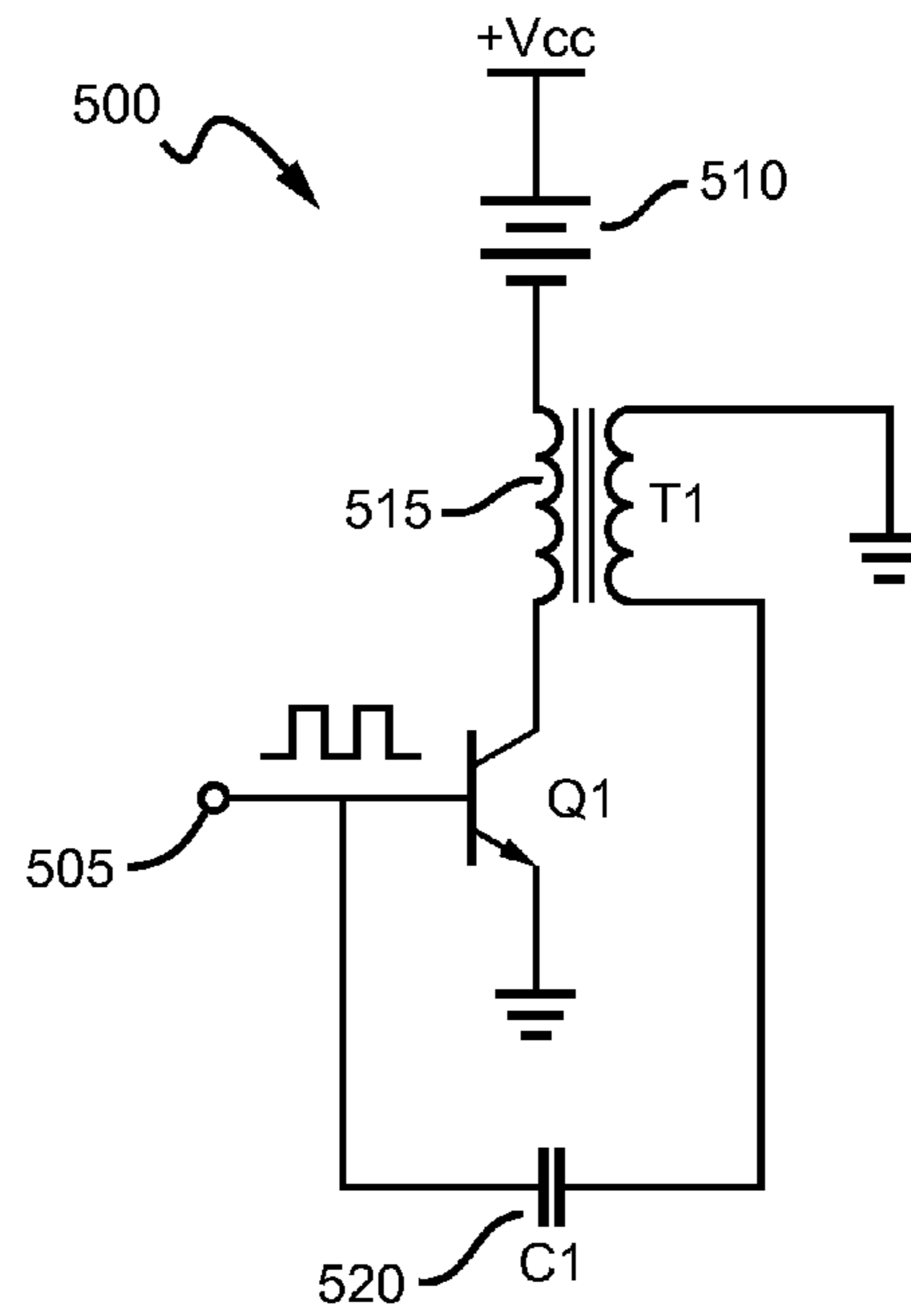

FIG. 6

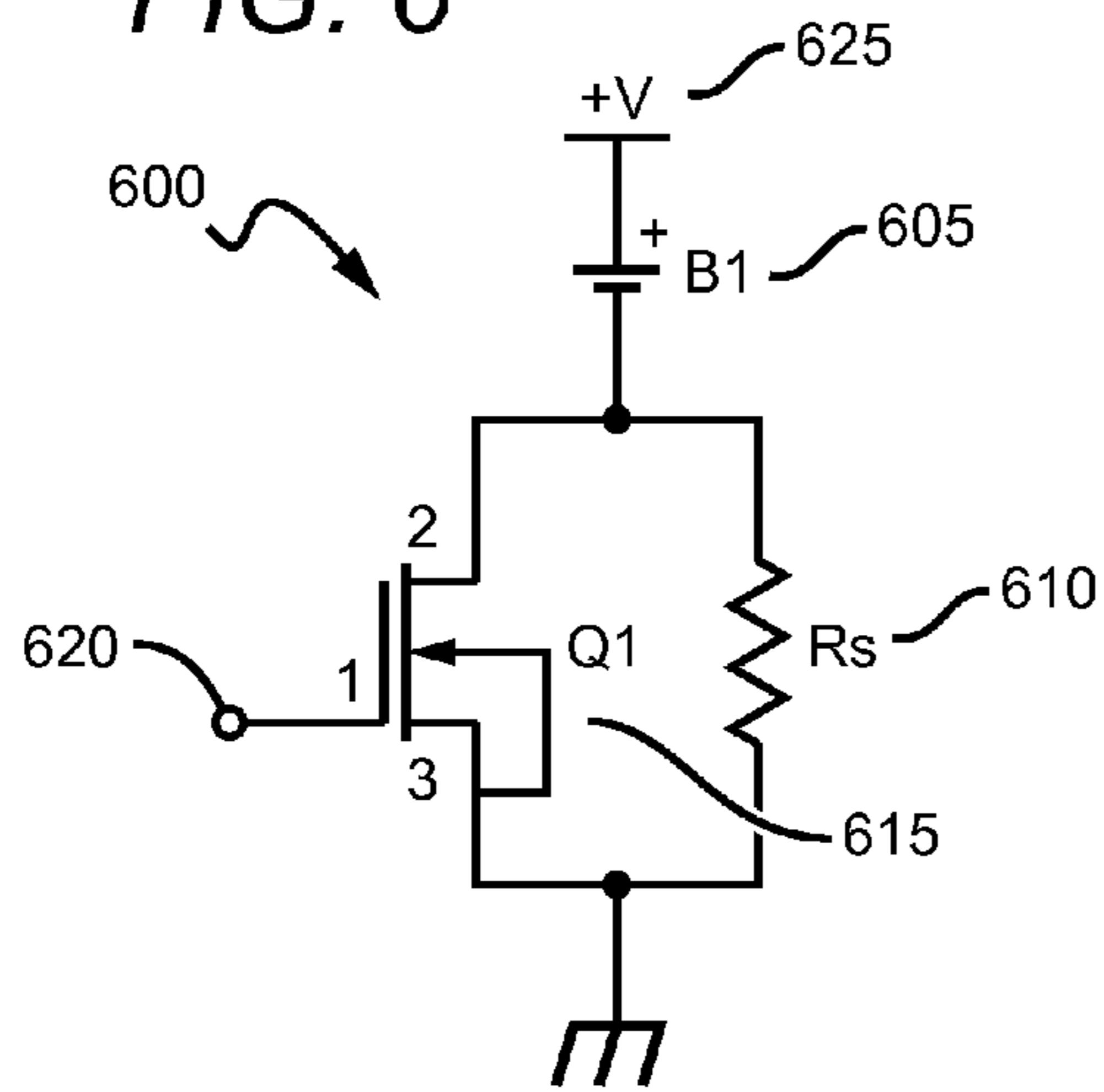

FIG. 7

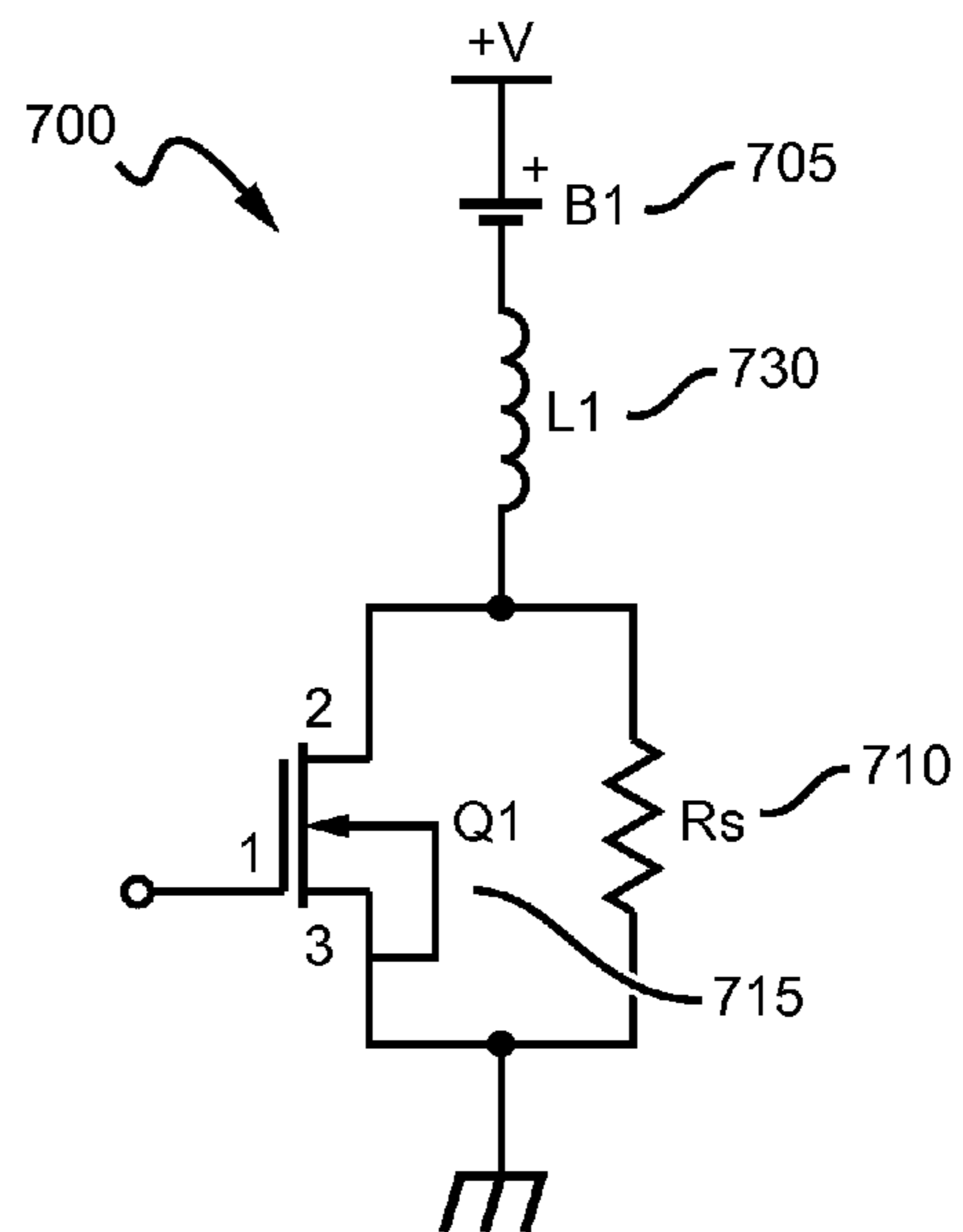
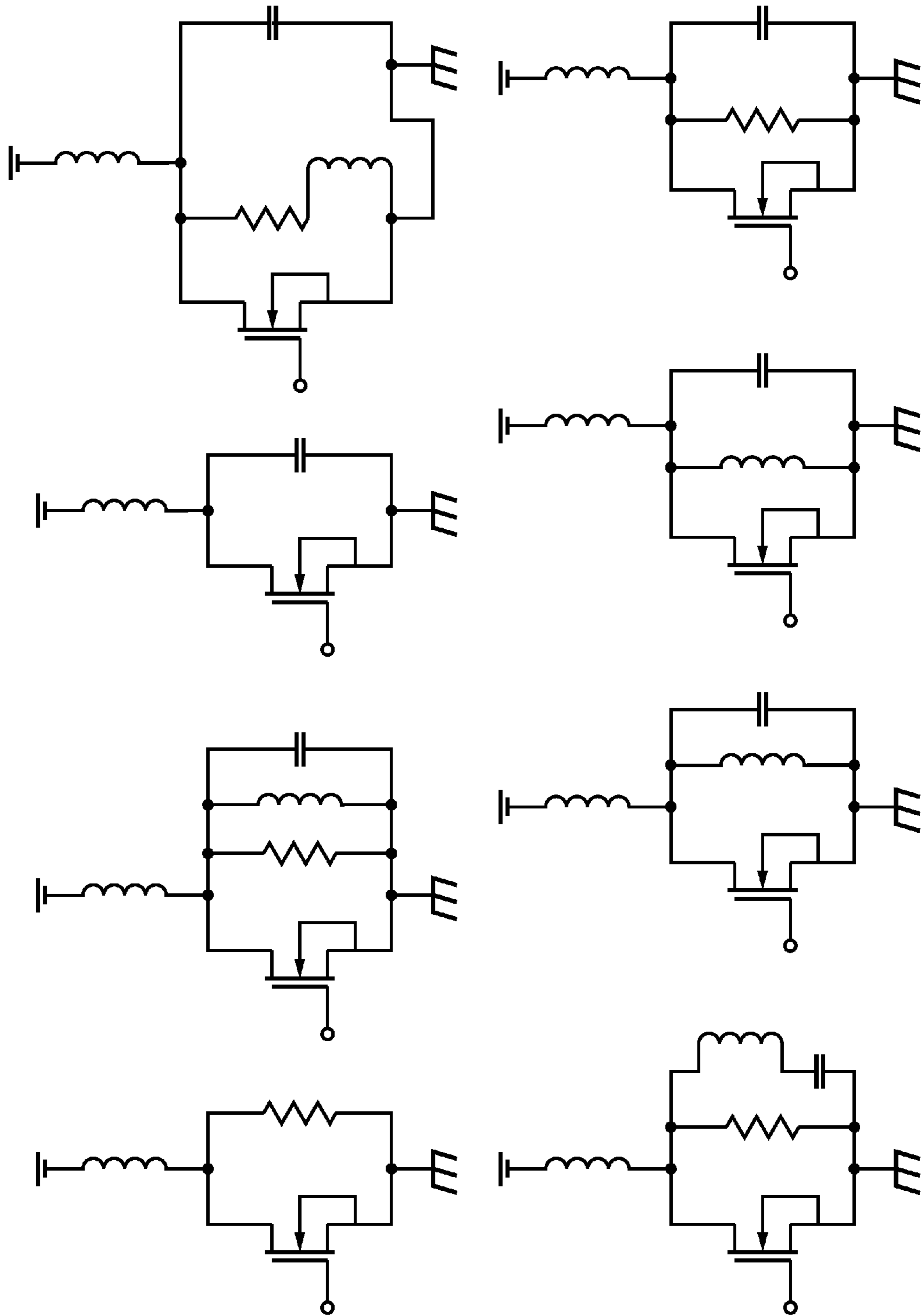

FIG. 8A



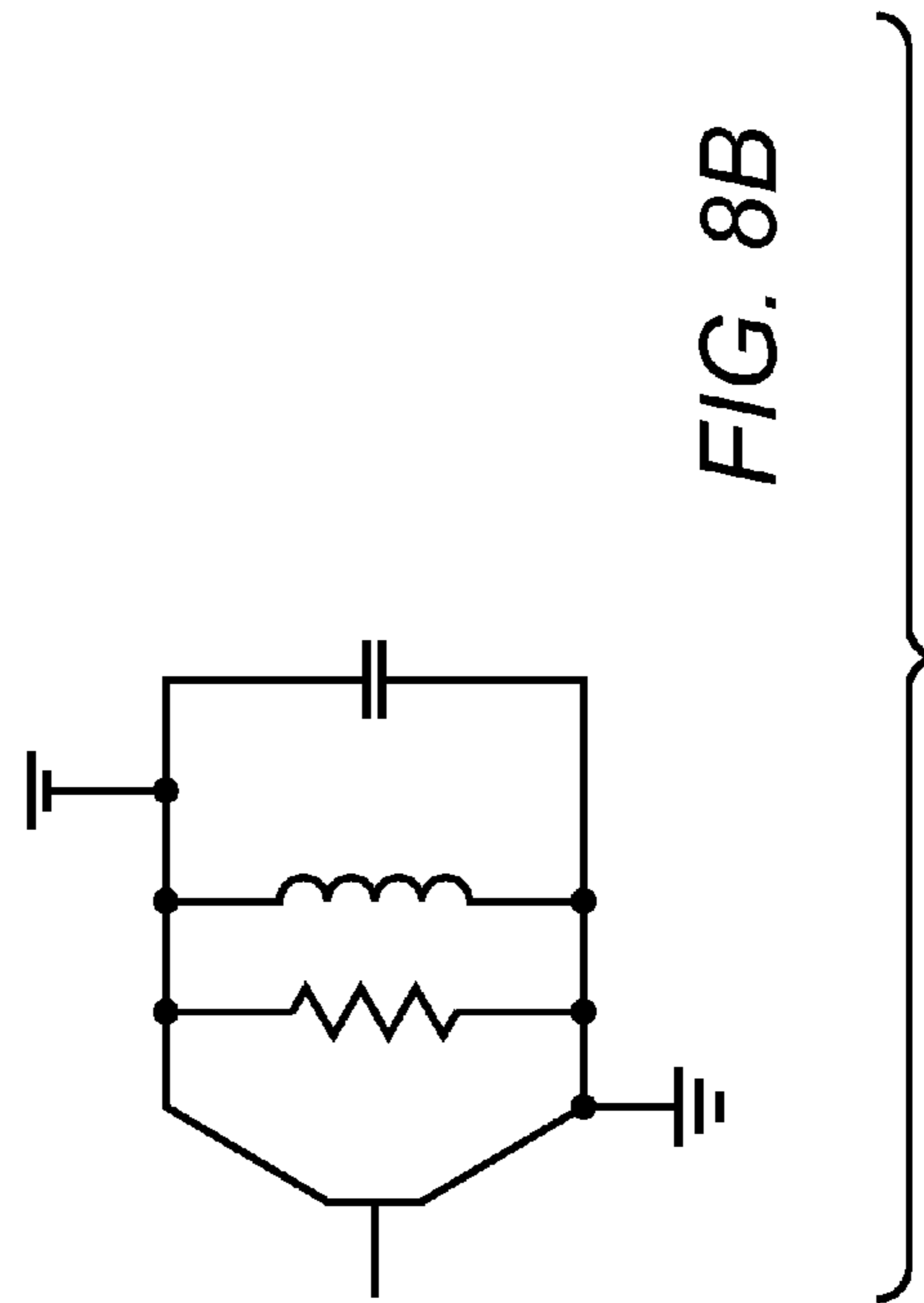
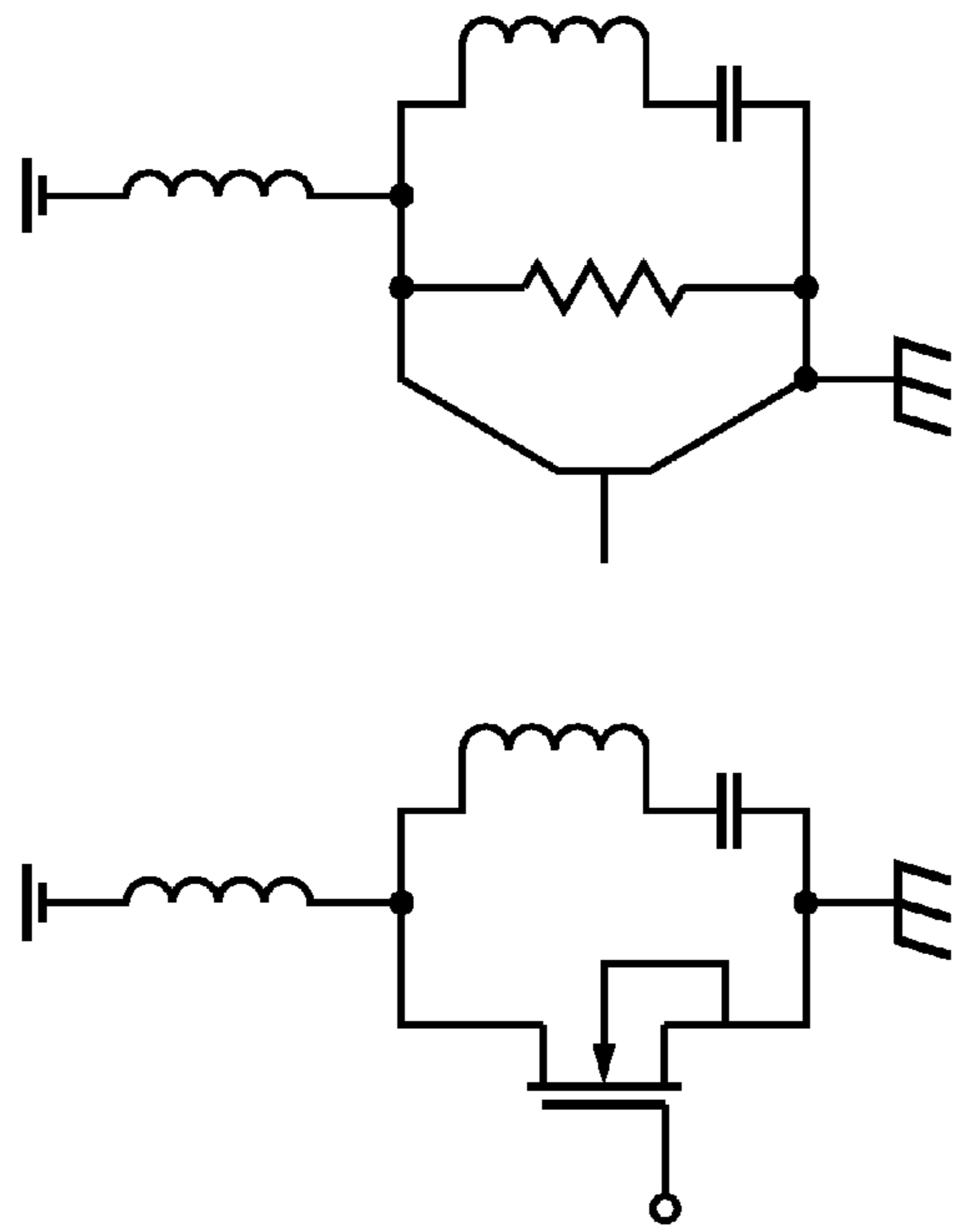
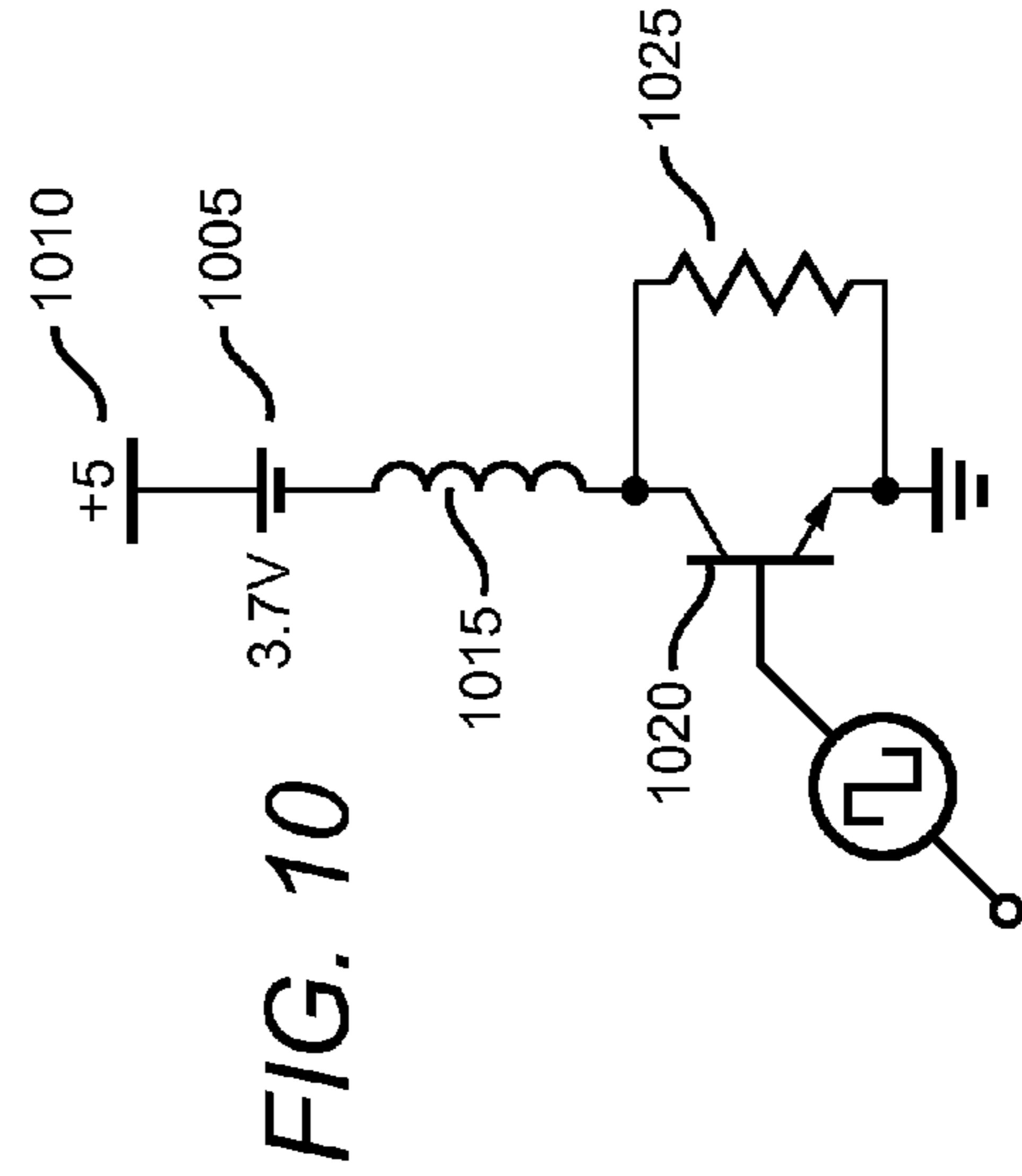
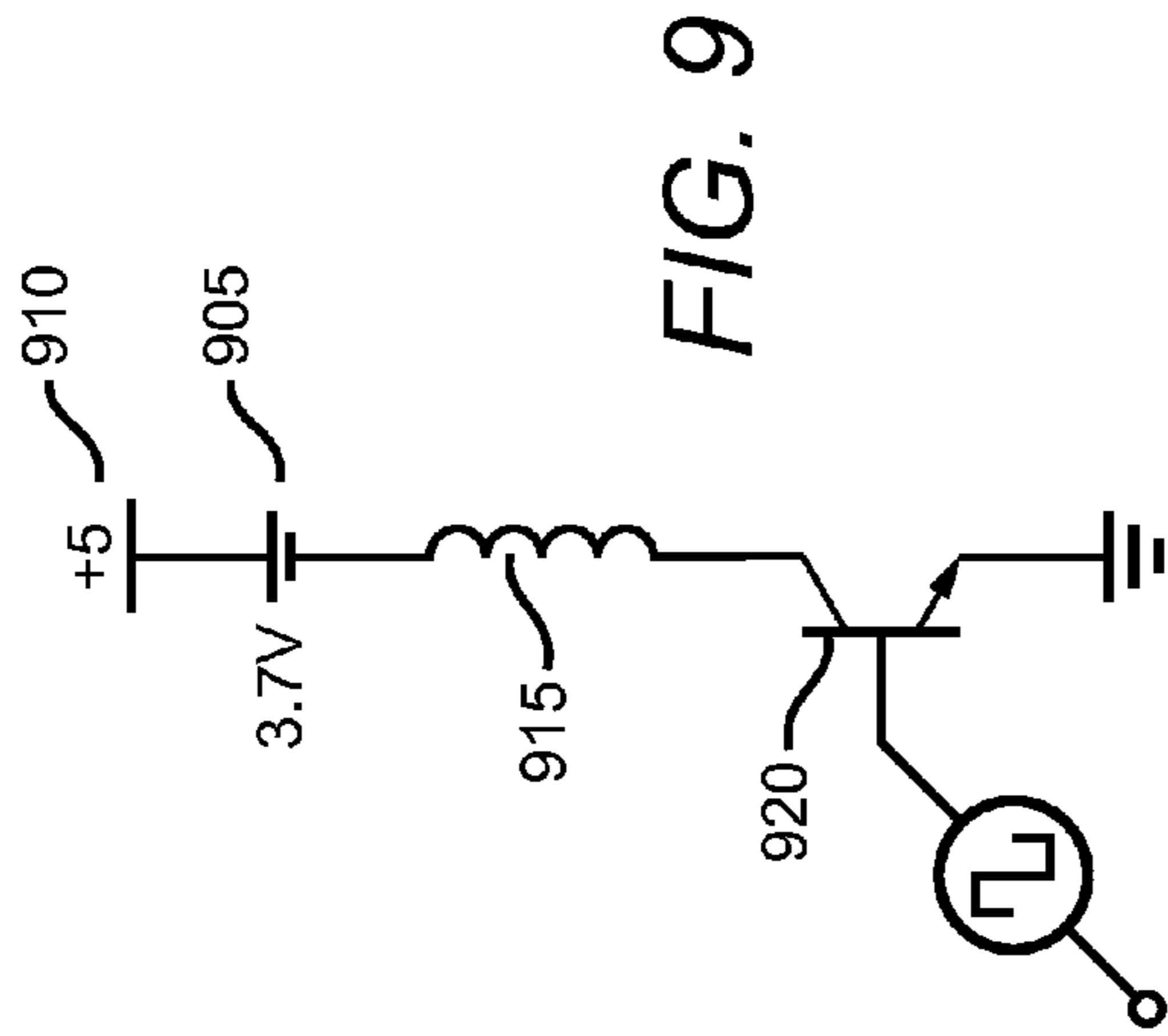

FIG. 11

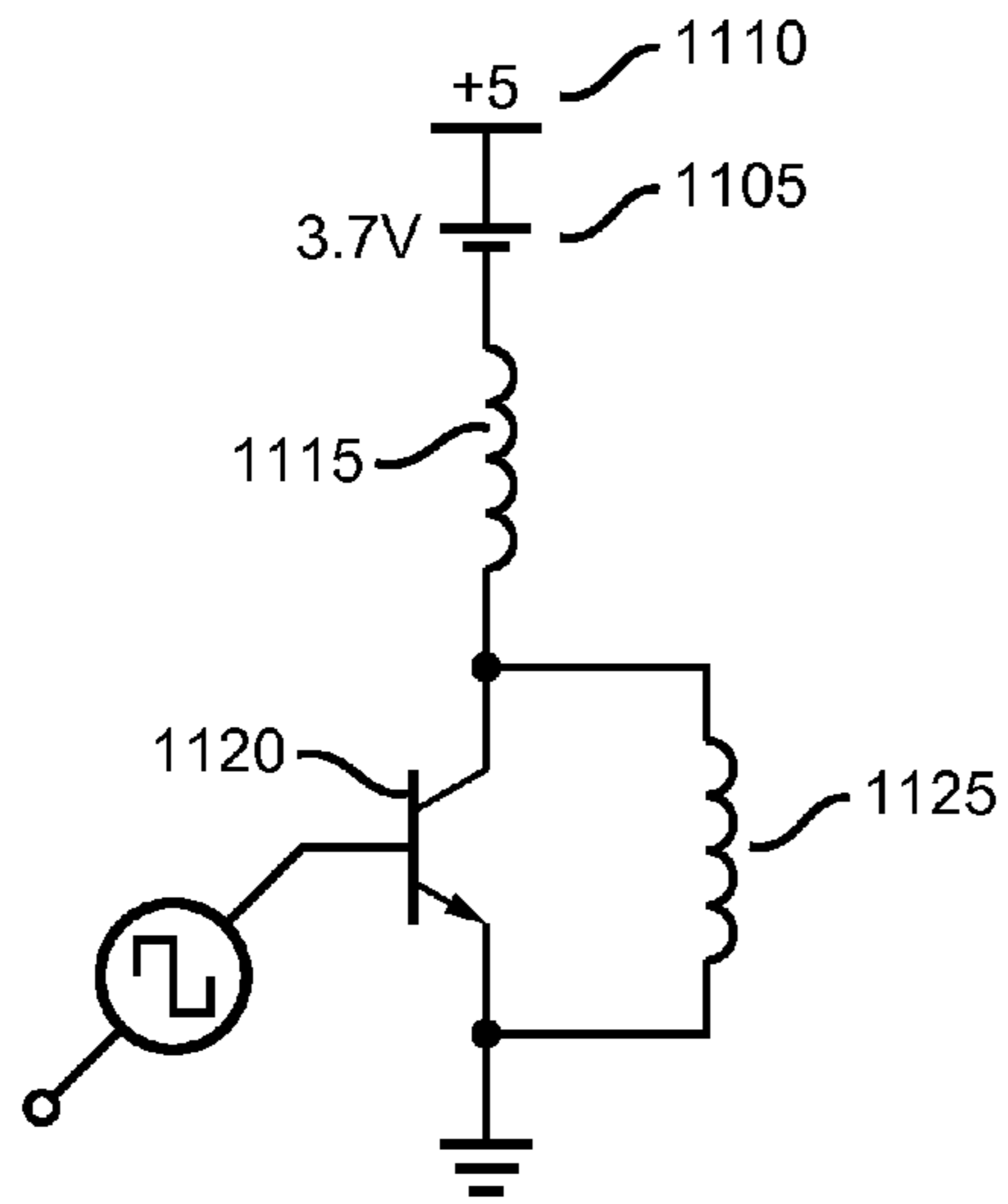

FIG. 12

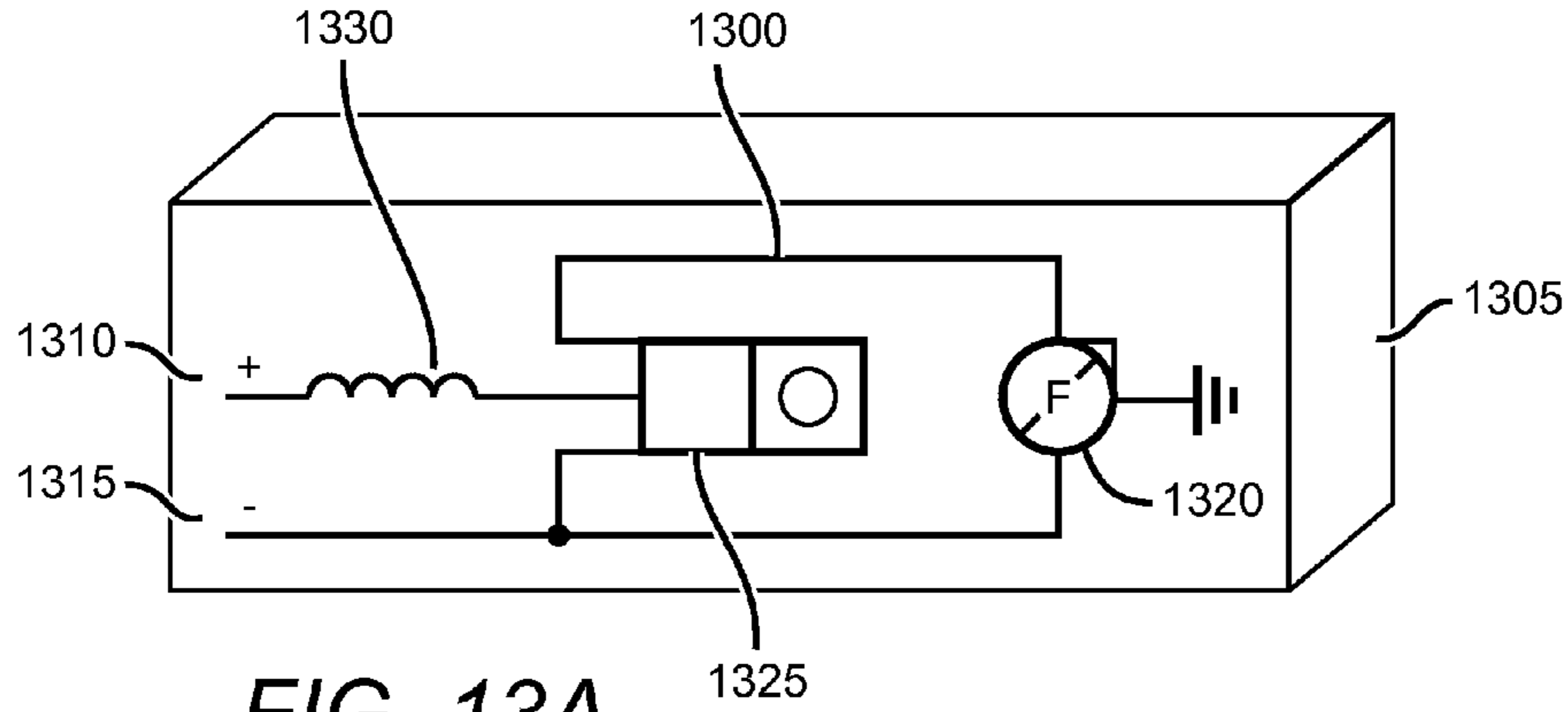
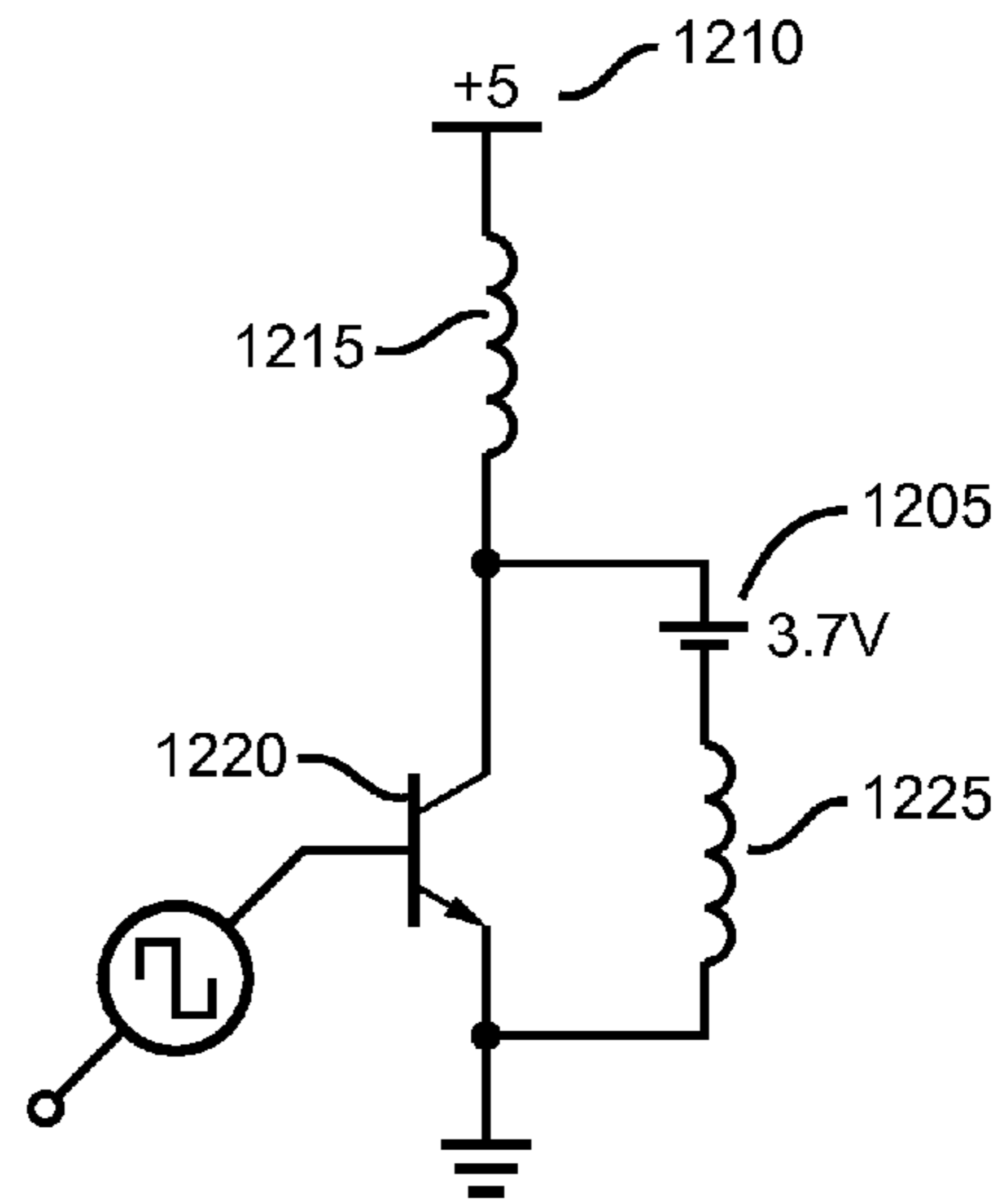
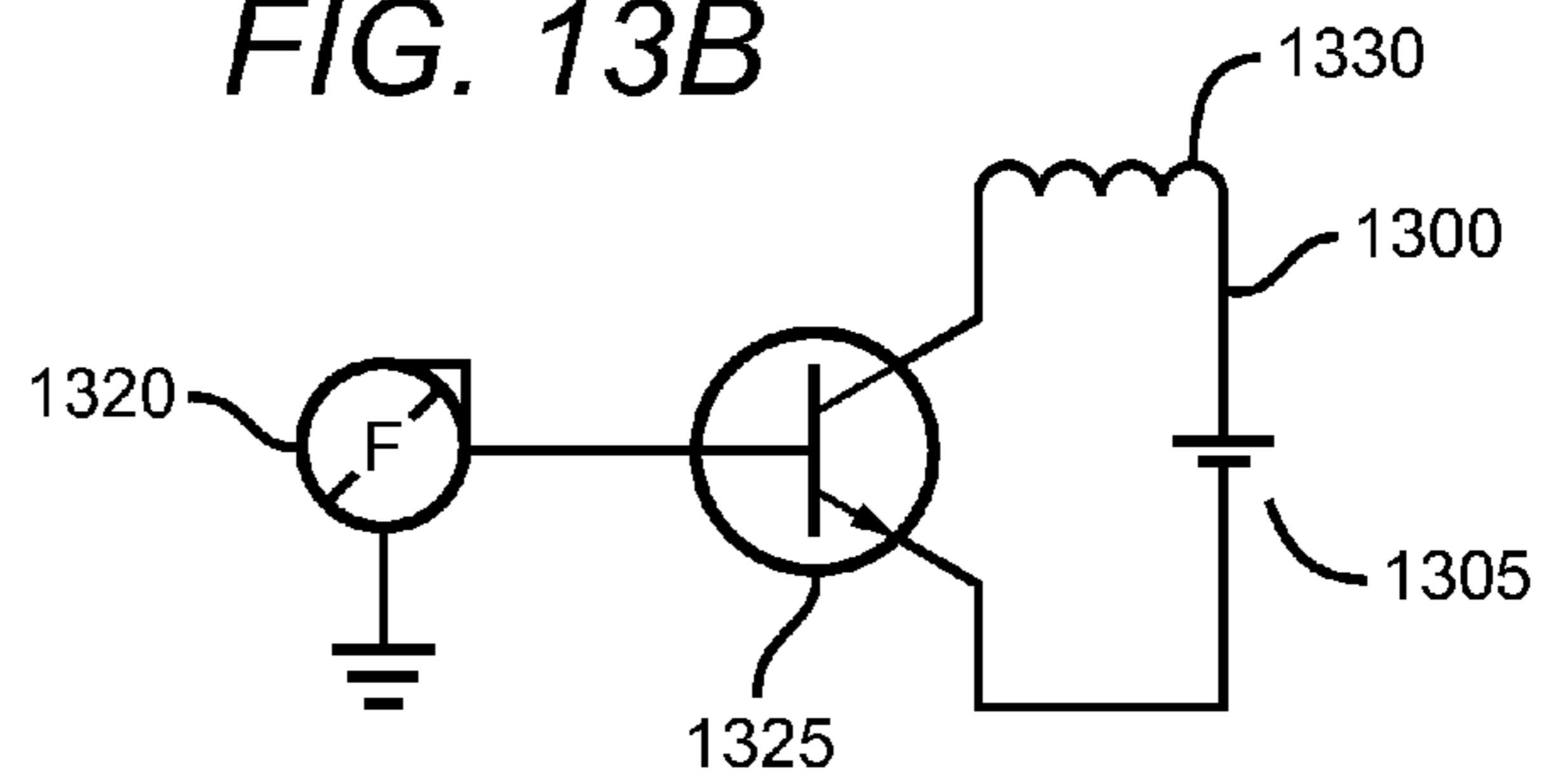

FIG. 13A

FIG. 13B



**POWER RECOVERY CONTROLLER**

This application is a continuation of U.S. patent application Ser. No. 14/140,780, filed on Dec. 26, 2013, which is a continuation-in-part of U.S. patent application Ser. No. 13/726,828, filed on Dec. 26, 2012. This application also claims the benefit of U.S. Provisional Application No. 61/806,302, filed Mar. 28, 2013. This and all other referenced extrinsic materials are incorporated herein by reference in their entirety. Where a definition or use of a term in a reference that is incorporated by reference is inconsistent or contrary to the definition of that term provided herein, the definition of that term provided herein is deemed to be controlling.

## FIELD OF THE INVENTION

The field of the invention is battery charging techniques.

## BACKGROUND

The following description includes information that may be useful in understanding the present invention. It is not an admission that any of the information provided herein is prior art or relevant to the presently claimed invention, or that any publication specifically or implicitly referenced is prior art.

Traditional techniques of charging batteries are inefficient. In particular, when it pushes a current through a battery, only a small amount of the current is retained within the battery while most of it is converted into heat energy. As such, the traditional battery charging techniques can take hours to provide a full charge to a battery or battery pack. They are also limited to charging non-primary (i.e., rechargeable) batteries such as Nickel Metal Hydride (NiMH) batteries or Lithium Ion (Li-Ion) batteries. In addition, once batteries fall below a certain capacity and/or voltage, they are considered “dead” and are not recoverable using the traditional battery chargers that are available on the market.

Efforts have been made to improve the efficiency of battery chargers. For example, pulse charging, in which a series of current pulses is fed to the battery, has been known to be more effective than traditional battery charging techniques. The current pulses are also known to break down the sulfation on the plates, which allows the battery to last longer.

With pulse charging, one of the varying factors is the pulse frequency. It is known that batteries usually accept charges most efficiently when being charged with pulses at the batteries’ resonant frequencies. U.S. Pat. No. 8,207,707 to Hart et al. issued Jun. 26, 2012, entitled “Method and Apparatus to Provide Fixed Frequency Charging Signals to a Battery At Or Near Resonance” discloses a battery charger with a fixed frequency charging signal at or near the resonant frequency of the battery to be charged.

U.S. Pat. No. 8,120,324 to Fee et al. issued Feb. 2, 2012, entitled “Method and Apparatus to Provide Battery Rejuvenation At Or Near Resonance” also discloses the use of a battery’s resonant frequency to rejuvenate the battery that has lost capacity.

While different types of batteries have different resonant frequencies, different charge states of a battery also have slightly different resonant frequencies. International patent publication WO2009/035611 to Fee et al., filed Sep. 12, 2007, entitled “Method and Apparatus to Determine Battery Resonance” discloses a method of determining the resonant frequency of a battery at different charge state so that pulses can be generated at the correct resonant frequency to a battery depending on the battery’s charge state.

The above-described techniques have greatly improved the efficiencies of battery charging when compared with traditional charging techniques. Their efficiencies are good enough for charging batteries for small appliances (e.g., AA, AAA batteries). However, existing technologies are still not capable of providing good charge time for large batteries such as electric cars’ batteries. For example, Tesla® has reported that its electric car batteries requires four hours to charge from empty to full capacity using a 240 V charger on a 90 A circuit breaker (best scenario) and requires forty-eight hours to charge the same using a 120 V household outlet on a 15 A circuit breaker.

Thus, there is still a need to improve on existing battery charging techniques.

All publications herein are incorporated by reference to the same extent as if each individual publication or patent application were specifically and individually indicated to be incorporated by reference. Where a definition or use of a term in an incorporated reference is inconsistent or contrary to the definition of that term provided herein, the definition of that term provided herein applies and the definition of that term in the reference does not apply.

In some embodiments, the numbers expressing quantities of ingredients, properties such as concentration, reaction conditions, and so forth, used to describe and claim certain embodiments of the invention are to be understood as being modified in some instances by the term “about.” Accordingly, in some embodiments, the numerical parameters set forth in the written description and attached claims are approximations that can vary depending upon the desired properties sought to be obtained by a particular embodiment. In some embodiments, the numerical parameters should be construed in light of the number of reported significant digits and by applying ordinary rounding techniques. Notwithstanding that the numerical ranges and parameters setting forth the broad scope of some embodiments of the invention are approximations, the numerical values set forth in the specific examples are reported as precisely as practicable. The numerical values presented in some embodiments of the invention may contain certain errors necessarily resulting from the standard deviation found in their respective testing measurements.

As used in the description herein and throughout the claims that follow, the meaning of “a,” “an,” and “the” includes plural reference unless the context clearly dictates otherwise. Also, as used in the description herein, the meaning of “in” includes “in” and “on” unless the context clearly dictates otherwise.

The recitation of ranges of values herein is merely intended to serve as a shorthand method of referring individually to each separate value falling within the range. Unless otherwise indicated herein, each individual value is incorporated into the specification as if it were individually recited herein. All methods described herein can be performed in any suitable order unless otherwise indicated herein or otherwise clearly contradicted by context. The use of any and all examples, or exemplary language (e.g. “such as”) provided with respect to certain embodiments herein is intended merely to better illuminate the invention and does not pose a limitation on the scope of the invention otherwise claimed. No language in the specification should be construed as indicating any non-claimed element essential to the practice of the invention.

Groupings of alternative elements or embodiments of the invention disclosed herein are not to be construed as limitations. Each group member can be referred to and claimed individually or in any combination with other members of the group or other elements found herein. One or more members of a group can be included in, or deleted from, a group for



reasons of convenience and/or patentability. When any such inclusion or deletion occurs, the specification is herein deemed to contain the group as modified thus fulfilling the written description of all Markush groups used in the appended claims.

#### SUMMARY OF THE INVENTION

The inventive subject matter provides apparatus, systems and methods for efficiently charging a battery. In one aspect of the invention a method for charging a battery is provided. The method includes the step of determining a resonant frequency of the battery. The method also includes the step of simultaneously feeding through the battery a direct current and a series of current pulses at a frequency that corresponds to the resonant frequency.

In some embodiments, the series of current pulses includes constructive resonant ringing that is constructive with respect to charging the battery. The constructive resonant ringing includes a decaying oscillation of current. In some embodiments, the method further includes the step of artificially enhancing the constructive resonant ringing.

The method according to some embodiments of the invention can charge a primary battery or a secondary battery.

In some embodiments, the step of feeding the series of current pulses includes feeding a first subset of the series of current pulses through the battery at the frequency during a first interval of time. The step of feeding the series of current pulses also includes providing a resting period of a duration that is at least as long as a time between three consecutive current pulses in the first subset of the series of current pulses, where no current pulses is fed through the battery, and after the resting period. The step of feeding the series of current pulses also includes feeding a second subset of the series of current pulses through the battery at the frequency during a second subsequent interval of time. In some embodiments, the resting period has the same duration as the first interval of time.

In some embodiments, the series of current pulses are fed through the battery at a frequency that is within 5% of the resonant frequency determined for the battery. As used herein, the resonant frequency of the battery is defined as a frequency within a range of frequencies at which the battery accepts electric charges at a near optimal efficiency.

In addition, in some embodiments, the feeding of the series of current pulses is operated at a duty cycle of no more than 50%.

In another aspect of the invention a circuit for efficiently charging a battery is provided. In some embodiments, the circuit includes a first circuitry configured to provide a constant current through the battery and a second circuitry configured to coordinate with the first circuitry to simultaneously provide a series of current pulses through the battery.

In some embodiments, the series of pulses includes constructive resonant ringing that is constructive with respect to charging the battery. The constructive resonant ringing includes a decaying oscillation of current. In some embodiments, the second circuitry includes an inductor configured to artificially enhance the constructive resonant ringing.

The circuit according to some embodiments of the invention can charge a primary battery or a secondary battery.

In some embodiments, the circuit further includes a third circuitry coupled with the second circuitry and configured to control the second circuitry to (1) feed a first subset of the series of current pulses through the battery at the frequency during a first interval of time, (2) provide a resting period of a duration that is at least as long as a time between three

consecutive current pulses in the first subset of the series of current pulses, where no current pulses is fed through the battery, and after the resting period, and (3) feed a second subset of the series of current pulses through the battery at the frequency during a second subsequent interval of time. In some embodiments, the resting period has the same duration as the first interval of time.

In some embodiments, the series of current pulses are fed through the battery at a frequency that is within 5% of the resonant frequency determined for the battery. As used herein, the resonant frequency of the battery is defined as a frequency within a range of frequencies at which the battery accepts electric charges at a near optimal efficiency.

In addition, in some embodiments, the feeding of the series of current pulses is operated at a duty cycle of no more than 50%.

Various objects, features, aspects and advantages of the inventive subject matter will become more apparent from the following detailed description of preferred embodiments, along with the accompanying drawing figures in which like numerals represent like components.

#### BRIEF DESCRIPTION OF THE DRAWINGS

FIG. 1 illustrates the schematic of a battery charger of some embodiments of the invention.

FIG. 2 illustrates the schematic of a pulsing current circuit of some embodiments.

FIG. 3 illustrates a comparison between current pulses with constructive resonant ringing and current pulses without constructive resonant ringing.

FIG. 4 illustrates the schematic of another example pulsing current circuit that includes an inductor for artificially enhancing the constructive resonant ringing.

FIG. 5 illustrates the schematic of an alternative pulsing current circuit.

FIG. 6 illustrates the schematic of a battery charging circuit that includes a constant current circuitry and a pulsing current circuitry.

FIG. 7 illustrates the schematic of another battery charging circuit that includes a constant current circuitry and a pulsing current circuitry.

FIGS. 8A and 8B illustrate the schematic of alternative exemplary configurations for a battery charging circuit of some embodiments.

FIG. 9 illustrates the schematic of a circuit configured to rejuvenate a battery.

FIG. 10 illustrates the schematic of a battery charging circuit configured to charge the battery at a rapid rate.

FIG. 11 illustrates the schematic of a battery charging circuit configured to simultaneously rejuvenate the battery and charge the battery at a moderate rate.

FIG. 12 illustrates the schematic of another battery charging circuit configured to simultaneously rejuvenate the battery and charge the battery at a moderate rate.

FIGS. 13A and 13B illustrate the schematic of a battery charging circuit that can be integrated within the battery housing.

#### DETAILED DESCRIPTION

Throughout the following discussion, numerous references will be made regarding servers, services, interfaces, portals, platforms, or other systems formed from computing devices. It should be appreciated that the use of such terms is deemed to represent one or more computing devices having at least one processor configured to execute software instruc-

tions stored on a computer readable tangible, non-transitory medium. For example, a server can include one or more computers operating as a web server, database server, or other type of computer server in a manner to fulfill described roles, responsibilities, or functions.

The following discussion provides many example embodiments of the inventive subject matter. Although each embodiment represents a single combination of inventive elements, the inventive subject matter is considered to include all possible combinations of the disclosed elements. Thus if one embodiment comprises elements A, B, and C, and a second embodiment comprises elements B and D, then the inventive subject matter is also considered to include other remaining combinations of A, B, C, or D, even if not explicitly disclosed.

As used herein, and unless the context dictates otherwise, the term “coupled to” is intended to include both direct coupling (in which two elements that are coupled to each other contact each other) and indirect coupling (in which at least one additional element is located between the two elements). Therefore, the terms “coupled to” and “coupled with” are used synonymously.

The inventive subject matter provides apparatus, systems and methods for charging a battery by simultaneously providing a direct (i.e., constant, non-interrupted) current and a series of current pulses through the battery. It is contemplated that feeding the current pulses at a certain frequency through the battery helps aligning the electrons in the battery for better reception of charge from the direct current.

FIG. 1 illustrates an example charger **100** of some embodiments for charging a set of battery cells **105**. The charger **100** comprises a power source **110**, a constant current circuit **120**, a pulsing current circuit **115**, and a battery interface **125**. The constant current circuit **120** is coupled with the power source **110** and the battery cells **105** and is configured to provide a direct current through the battery cells **105**. The pulsing current circuit **115** is also coupled with the power source **110** and the battery cells **105** and is configured to provide a series of pulsed current to the battery cell. The battery interface **125** comprises conductive materials and is configured to send a charge signal the set of battery cells **105**.

As used herein, a circuit (or circuitry) is defined as a collection of individual electronic components, such as resistors, transistors, capacitors, inductors and diodes, connected by conductive wires or traces through which electric current can flow. The combination of components and wires in a circuit allows various simple and complex operations that are described herein to be performed.

The set of battery cells **105** has one or more electrochemical cells that convert chemical energy into electrical energy. The electrochemical cells are coupled with a charger interface **130** for receiving a charge signal from charger **100**. The battery cells **105** can include a primary battery or a secondary battery. As used herein, a primary battery (or a primary cell) is a battery that is designed to be used once and discarded because the chemical reactions in the primary battery are designed to be not reversible. A secondary battery on the other hand, can be reused by way of re-charging because the chemical reactions in the secondary battery are designed to be reversible.

In some embodiments, the power source **110** provides a direct current (DC) into the constant current circuit **120** and the pulsing current circuit **115**. In some embodiments, the power source **110** can be another battery. In other embodiments, the power source **110** can include an alternating current (AC) power source (e.g., a household outlet) that works together with a rectifier (or a converter) to convert the alter-

nating current into a direct current before feeding through the constant current circuit **120** and the pulsing current circuit **115**.

The system could also have an adaptor configured to couple the power source **110**, the pulsing current circuit **115**, and the constant current circuit **120** with the battery cell. The adaptor could comprise a USB interface, a direct clip connector, a proprietary jack, or any variety of polarizing male and female connector for connecting to a battery cell.

Although the adapter could include a power line such as the power line found in a USB port, preferably the charger **100** includes a controller or processor (e.g., an integrated circuit, etc.) that is configured to obtain permission from the data and or control lines to siphon power to the charger. The connection to the charger **100** could also be switched such that the controller or processor could make or break the connection in accordance with instructions received via a user interface of the device. Such instructions could arise from the detection of the onset of a communication over the data line in particular where this is a source of power. It may also be appropriate to break the connection where an additional power direct connection to a LiPo or NiMH battery consisting of any of the following connections including but not limited to a USB interface, direct clip connector, proprietary configured jack and plug modality or any variety of polarizing male and female connections is connected to a dedicated input to the charging circuit. The device could also include means for providing data indicative of the status of a battery connected to the battery charger.

Different embodiments use different techniques and/or components to implement the pulsing current circuit **115**. FIG. 2 illustrates a schematic of one example pulsing current circuit **115**. As shown, the pulsing current circuit **115** is coupled with the power supply **110** and the battery cells **105**. In this example, the pulsing current circuit **115** comprises an oscillator **205** that is configured to provide a series of current pulses to the battery cells **105**.

In some embodiments, the oscillator **205** is configured to generate a series of current (electric) pulses from the power source **110** and feed the series of current pulses through the battery cells **105**. The oscillator **110** can include one or more circuitries, such as a transistor, a transistor driver, that work together to take a direct current and generate the series of current pulses. In some embodiments, the oscillator **110** can also include a frequency controller that allows a user (or a controller circuit) to control and/or adjust the frequency of the current pulses that are fed through the battery.

It is contemplated that providing the series of current pulses at different frequencies to charge a battery yields different charging efficiencies. As used herein, the charging efficiency of a battery is defined as the amount of power input that is required to charge a battery from one charge state to another charge state. It is also noted that charging a battery by feeding the current pulses at (or close to, e.g., within 5% of) the battery’s “resonant frequency,” or its harmonic variations, can yield optimal or near optimal efficiency. As used herein, a resonant frequency is defined as a frequency at which the battery (and any associated circuitry) can be charged with an optimal efficiency within a range of frequencies. In addition, the resonant frequency yields higher charging efficiency than frequencies that are immediately below and above the resonant frequency.

In general, the resonant frequency for a battery can vary depending on the battery’s chemistry and the battery’s charge state. Different embodiments use different techniques to identify the resonant frequency of a particular battery at a particular charge state. For example, the resonant frequencies

can be identified through feeding the battery (while at a particular charge state) with current pulses at different frequencies. One can then measure and record the different charge time to charge the same battery from one charge state to another charge state when supplying the battery with pulses at the different frequencies.

Alternatively, it is contemplated that one can use the circuitry disclosed in International Patent Publication WO 2009/035611 to Fee et al. filed Sep. 11, 2008, entitled "Method and Apparatus to Determine Battery Resonance" ("Fee") to determine the resonant frequency of the battery at its current charge state.

As such, it is contemplated that the oscillator **205** is configured to generate the series of current pulses at (or near) the determined resonant frequency or its harmonic variations of the battery. In some embodiments, the oscillator **205** is configured to generate the series of current pulses at a frequency that is within 5% of the determined resonant frequency (or its harmonic variations) of the battery. In addition, it is also contemplated that the pulsing current circuit **115** can include the circuitry disclosed in Fee so that the pulsing current circuit **115** can dynamically adjust the frequency of the pulses to the different resonant frequencies of the battery at the battery's different charge states during the charging process.

In some embodiments, when generating the series of current pulses to the battery **105**, the pulsing current circuit **115** is configured to generate the pulses with constructive resonant ringing. The ringing is oscillation of current (echoes from current pulses) generated by the oscillator **205**. These ringing "artifacts" have been perceived to be "noises" and useless in charging batteries. Thus, existing pulse chargers have used different techniques or filters to effectively remove these ringing "artifacts" in order to generate "clean pulses" to charge batteries. However, contrary to what has been widely perceived, it is contemplated herein that these "ringing oscillations" are beneficial to the battery charging process. In particular, it is contemplated that the ringing oscillations of each current pulse allows the electrons in the battery to better realign themselves to prepare for the next pulse, thus further improving the efficiency of the charge. The battery chemistry, density, and physical spacing of the elements can produce adequate variables for different ringing oscillations.

Therefore, the pulsing current circuit **115** in some embodiments is configured to produce the constructive resonant ringing after each current pulse in the series. The ringing is constructive with respect to charging the battery. In other words, the constructive resonant ringing improves the efficiency of charging the battery **105** (i.e., the battery charging efficiency is better with the ringing than without the ringing).

The constructive resonant ringing that occurs after each current pulse decays over time. In some embodiments, the pulsing current circuit **115** comprises an inductor that is configured to artificially enhance the constructive resonant ringing to further improve the efficiency of charging the battery **105**.

FIG. **3** illustrates the differences between current pulses with constructive resonant ringing and current pulses without constructive resonant ringing. In particular, FIG. **3** illustrates a view from an oscilloscope that shows two series of pulses, a first series of pulses **305** on the top and a second series of pulses **310** on the bottom.

The first series of pulses **305** is shown to have constructive resonant ringing after each current pulse. That is, each pulse in the first series is followed by a group of decaying ringing oscillation of current in response to the current pulse. As shown, the group of ringing decays over time until it completely dies out. In some embodiments, the pulsing current

circuit **115** is configured to produce current pulses that are similar to the first series of pulses **305** as shown in FIG. **3**.

By contrast, the second series of pulses **310** (pulses that can be produced by existing pulse chargers) are shown to not include any constructive resonant ringing after each current pulse. As shown, each current pulse comes to a plateau (e.g., plateau **315**) at a higher voltage for a period of time and then immediately comes down to flat or almost flat wave (e.g., no voltage or constant low voltage). Although some noise can be seen after each pulse in the second series **310** through the oscilloscopic graph, the noise would not constitute a constructive resonant ringing because the noise does not provide constructive benefits to the charging of the battery **105**.

FIG. **4** illustrates a schematic of another example pulsing current circuit **400** that includes an inductor for artificially enhancing the constructive resonant ringing. The circuit **400** is almost identical to the circuit **115** of FIG. **2** except that the circuit **400** incorporates an inductor **415** that is configured to enhance resonant ringing of the series of pulses. The inductor **415** assists in resonating the battery relative to the physical attributes, as previously noted.

In addition to the constructive resonant ringing, the pulsing current circuit **115** of some embodiments is also configured to provide one or more resting periods to the series of pulses. It is contemplated that applying resting periods between multiple subsets of pulses in the series of current pulses would improve the charging efficiency of the battery. In some embodiments, the pulsing current circuit **115** includes (or work with) an integrated control circuit to apply a first subset of pulses in the series of current pulses to the battery for a first duration of time (e.g., for 30 seconds), then rest for a period of time (e.g., for 30 seconds) in which no current pulse is applied to the battery, and then apply a second subset of the series of current pulses to the battery for another duration of time (e.g., 60 seconds). This process of applying a subset of pulses, then resting for a period of time, and then applying another subset of pulses can repeat until the battery is fully charged. In some embodiments, the pulsing current circuit **115** is configured to apply a resting period at least as long as the time period between two current pulses in the first subset (the subset of pulses immediately preceding the resting period). Preferably, the pulsing current circuit **115** is configured to apply a resting period that is of the same duration as the first series of current pulses (i.e., same duration as the series of current pulses immediately preceding the resting period).

FIG. **5** illustrates yet another example pulsing current circuit **500** of some embodiments for charging batteries. The pulsing current circuit **500** is almost identical to the circuit **400** of FIG. **4** except that the circuit **500** includes a transformer **515** and a capacitor **520**. The transformer **515** and capacitor **520** collectively act as a tank circuit and serve as a momentary storage device.

In some embodiments, the constant current circuit **120** can be disposed in parallel with the pulsing current circuit **115** in charging the battery **105**. In other embodiments, the constant current circuit **120** and the pulsing current circuit **115** can be integrated to provide a single charging signal to the battery **105**. FIG. **6** shows an exemplary charger **600** that combines a constant current with a pulse current to provide a single signal to the battery **605**. As shown in the figure, battery **605** is being connected to a power source **625** with positive voltage and the charging circuit. The charging circuit **600** includes a shunt resistor **610** that provides a constant current through the battery **605**. The charging circuit **600** also includes a transistor **615** that works with a signal generator **620** to provide current pulses through the battery **605**. Specifically, the signal generator **620** is configured to provide a stimulation waveform as

input for the transistor **615**. The transistor **615** in turn opens and closes the transistor switch in accordance with the stimulation waveform input. When transistor switch **615** is open, low current flows through battery **605** from the power source **625** through battery **605** and the shunt resistor **610** into ground. When transistor switch **615** is closed, high current flows through battery **605** and transistor **615** from power source **625** into ground.

In some embodiments, the signal generator **620** is configured to provide a waveform that corresponds to the resonant frequency of the battery **605**. By closing and opening the transistor switch **615** in accordance with the resonant frequency of the battery **605**, alternating high and low current at the resonant frequency of the battery **605** is provided through the battery **605**.

In an alternative embodiment, an optimal resonance detector, such as the system disclosed in WO2009/035611 (Fee), could be used to alter the frequency of the stimulation waveform as charges to ensure that the pulse is generally sent at the resonant frequency. In a preferred embodiment, the optimal resonance detector measures an optimal resonance of battery **605** every hour, every 30 minutes, every 10 minutes, every 5 minutes, every minute, or even every 30 seconds to adjust the frequency of the stimulation waveform.

FIG. **7** shows the schematic of another exemplary battery pulse charger **700**. Charger **700** is almost identical as charger **600** of FIG. **6**, except that charger **700** includes an additional inductor **730** in the circuit. As shown, an inductor **730** is disposed on the circuit between battery **705** and the resistor **710** and transistor **715**. The electric field generated by inductor **730** could oscillate with the resonant frequency applied by the stimulation waveform, thereby generating the constructive resonant ringing as described above to further improve the charging efficiency.

Such exemplary configurations are designed to charge the battery with both a constant voltage and a simultaneous resonating pulse. Portable equipment batteries could also be charged via the a battery connector by using either on board or off board charging systems via an existing connectivity port or to any other type of battery charging device.

A communications port could also be coupled with the charging circuit where the charging circuit is connected to at least one data line and/or control line of the communications port, and where power is received by the circuit during operation of any data line and/or control line of the communications port. By using such a communications port, it could be possible to deliver power to a battery charging circuit while a device powered by the battery is communicating using the same line. Such communication activity could include the transfer of data and/or control signals. A switch could also be provided to control the delivery of power to the charging circuit where the transmission conditions of the port dictate.

According to another aspect of the present invention, a LiPo or NiMH battery could be charged by directly connecting the battery to a variety of connectors, such as a USB interface, direct clip connector, proprietary configured jack and plug modality and/or any variety of polarizing male and female connections that are used or will be used to charge a battery-powered device containing a communications port. The connector could include such devices as those disclosed in FIGS. **6** and **7** to charge the battery while control signals are being sent through the connector to a connected device.

Any such connector could have a compatible plug and/or a dc power supply of correct voltage with a dual output consisting of a pulsed amplifier at resonant frequencies with a shunted dc output consisting of dc voltage and current (20-70%) and frequency resonant charge (80-30%), respectively.

Such a DC converter charging circuit could insert resonant frequency oscillations and direct current into the battery at the same time as discussed above.

FIGS. **8A** and **8B** shows alternative exemplary configurations showing ways a battery charger could convey both a pulsed charge and a constant charge to a battery. As shown, a resistor or an inductor could be coupled in series with the battery, in parallel with the battery, or both, depending on the battery properties.

Alternative circuit embodiments specialized in performing different functions related to the battery charging process are also contemplated. FIGS. **9-12** illustrate four different battery charging circuits that are optimized to perform different battery charging functions. Specifically, FIG. **9** illustrates a circuit **900** that is optimized to only rejuvenate a battery (instead of charging the battery). The process of rejuvenating a battery can be applied to any battery before the charging process. In some embodiments, the rejuvenating process using the circuit **900** can even revive a battery that has lost capacity (e.g., dead or close to dead). A battery that has lost capacity cannot hold charge according to its manufacture specification. As shown in FIG. **9**, the circuit **900** connects to a power source **910** and battery cell **905**. The circuit **900** includes an oscillator **920** (that can be implemented according to the method described herein) that produces the current pulses and an inductor **915** that artificially enhances the constructive resonant ringing of the pulses in the same manner as described above.

The circuit **900** is configured to provide steady low current pulses (e.g., 10 mA-500 mA) to the battery **905** to rejuvenate the battery **905**. Preferably, the circuit **900** is configured to provide a current of less than 500 mA to the battery **905**. Even more preferably, the circuit **900** is configured to provide a current of less than 200 mA to the battery **905**. After applying the steady low current pulses to the battery **905**, the battery **905** should begin to accept charges better than before the rejuvenating. In some embodiments, the battery can regain full capacity after the rejuvenation.

FIG. **10** illustrates another circuit **1000** for charging a battery **1005** at a rapid rate (i.e., rapid charging). The process of rapidly charging a battery can be applied to any battery when the battery needs to be charged up quickly. As shown in FIG. **10**, the circuit **1000** connects to a power source **1010** and battery cell **1005**. The circuit **1000** includes an oscillator **1020** (that can be implemented according to the method described herein) that produces the current pulses and an inductor **1015** that artificially enhances the constructive resonant ringing of the pulses in the same manner as described above. The circuit **1000** also includes a resistor **1025** that runs parallel with the oscillator **1020** and acts as a shunt for generating higher current (e.g., 3,000 mA-20,000 mA) than the circuit **900** in FIG. **9**. Preferably, the circuit **1000** is configured to provide a current of more than 3,000 mA to the battery **1005**. Even more preferably, the circuit **1000** is configured to provide a current of more than 10,000 mA to the battery **1005**.

The circuit **1000** is configured to provide steady high current pulses to the battery **1005** to rapidly charge the battery **1005**.

FIG. **11** illustrates another circuit **1100** for simultaneously charging a battery **1105** at a moderate rate and rejuvenating the battery **1105**. The process of charging and rejuvenating a battery can be applied to any battery when the battery has lost capacity (e.g., is dead or near dead). The circuit **1100** is almost identical to the circuit **1000** from FIG. **10**, except that circuit **1100** uses an inductor **1125** (rather than a resistor) as a shunt. As shown, the circuit **1100** includes a second inductor **1125** that runs parallel to the oscillator **1120** for generating moderate current (e.g., 500 mA-3,000mA) to the battery

## 11

**1105.** Preferably, the circuit **1100** is configured to provide a current of no less than 500 mA to the battery **1105**. Even more preferably, the circuit **1100** is configured to provide a current of less than 3,000 mA to the battery **1105**.

FIG. **12** illustrates another circuit **1200** for simultaneously charging a battery **1205** and rejuvenating the battery **1205**. The process of charging and rejuvenating a battery can be applied to any battery when the battery has lost capacity (e.g., is dead or near dead). The circuit **1200** is almost identical to the circuit **1100** from FIG. **11**, except that circuit **1200** uses the battery **1205** in addition to the inductor **1225** as a shunt. As shown, the circuit **1200** includes a second inductor **1225** that runs parallel to the oscillator **1120** for generating moderate current (e.g., 500 mA-3,000 mA) to the battery **1105**. Preferably, the circuit **1200** is configured to provide a current of no less than 500 mA to the battery **1205**. Even more preferably, the circuit **1200** is configured to provide a current of less than 3,000 mA to the battery **1205**.

It is conceived that the circuit **1200** can be even integrated within (or attached to) a battery, such that the battery can receive the same benefits (efficiency and rejuvenation) as described above when it is being charged/recharged using a generic battery charger. FIGS. **13A** and **13B** illustrates schematic circuits of such an embodiment. Specifically, FIG. **13A** illustrates a circuit **1300** that can be embedded within a battery **1305**. As shown, one end of the circuit **1300** is connected to the cathode **1310** of the battery and the other end of the circuit **1300** is connected to the anode **1315** of the battery.

The circuit **1300** includes a function generator **1320**, a transistor/MOSFET **1325**, and an inductor **1330**. The function generator **1320** supplies a waveform to the transistor **1325** to produce a series of current pulses. In some embodiments, the function generator **1320** is configured to supply a waveform that corresponds to the resonant frequency of the battery **1305** such that the series of current pulses is fed through the battery **1305** at a frequency that corresponds to the resonant frequency of the battery **1305**. The inductor **1330** is configured to artificially enhance the constructive resonant ringing as described above. FIG. **13B** illustrates a schematic of the circuit **1300**.

As used herein, a resonant frequency is defined as a frequency at which the battery (and any associated circuitry) can be charged with an optimal efficiency within a range of frequencies. In addition, the resonant frequency yields higher charging efficiency than frequencies that are immediately below and above the resonant frequency. In some embodiments, the second circuit comprises a pulsed current circuit disclosed in U.S. Provisional patent application Ser. No. 13/726,828 to Powell entitled "Power Recovery Controller", filed Dec. 26, 2012, which is herein incorporated by reference in its entirety. In some embodiments, each current pulse in the series comprises a main pulse and a group of ringing decaying pulses.

In some embodiments, the series of current pulses and the constant current can be combined together as a single charging signal to be fed through the battery.

In some embodiments, the system also comprises an adaptor configured to couple the power source, the first circuit, and the second circuit with the battery cell. The adaptor can comprise a USB interface, a direct clip connector, a proprietary jack, or any variety of polarizing male and female connector for connecting to a battery cell.

Although the port may include a power line such as is found, for example, in a USB port, preferably the charging circuit obtains permission from the data and or control lines. Conveniently, the connection to the charging circuit is switched such that the controller or processor may make or

## 12

break the connection in accordance with instructions received via a user interface of the device. Such instructions could arise from the detection of the onset of a communication over the data line in particular where this is a source of power. It may also be appropriate to break the connection where an additional power direct connection to a LiPo or NiMH battery consisting of any of the following connections including but not limited to a USB interface, direct clip connector, proprietary configured jack and plug modality or any variety of polarizing male and female connections is connected to a dedicated input to the charging circuit. The device may also include means for providing data indicative of the status of a battery connected to the battery charger.

This configuration is designed to resonate and charge the battery with a direct current input simultaneously. This method is designed to charge portable equipment batteries via the portable equipments battery connector with either on board or off board charging systems via existing connectivity or to any battery charging device.

In accordance with a further aspect of the invention, there is provided a battery powered device including a communications port and a charging circuit connectable to a battery, the charging circuit being connected to at least one data and/or control line of said port, whereby power is received by said circuit during operation of said at least one line.

Particularly it is possible to deliver power to a battery charging circuit during communication activity between the device and a further device connected via suitable cabling thereto. Such communication activity may include the transfer of data and/or control signals. A switch may be provided to control the delivery of power to the charging circuit where the transmission conditions of the port dictate.

According to another aspect of the present invention, there is provided a method with direct connection to a LiPo or NiMH battery consisting of any of the following connections including but not limited to a USB interface, direct clip connector, proprietary configured jack and plug modality or any variety of polarizing male and female connections charging a battery powered device containing a communications port, said device further including a resonant and shunting charging circuit connectable to a battery, the method comprising connecting said charging circuit to at least one data and/or control line during delivery of data and/or control signals to said port whereby power is supplied from said at least one line to the charging circuit.

All of which are composed of a compatible plug, a dc power supply of correct voltage with a dual output consisting of a pulsed amplifier at resonant frequencies with a shunted dc output consisting of dc voltage and current (20-70%) and frequency resonant charge (80-30%) Said DC converter charging circuit inserting resonant frequency oscillations and direct current into the battery at the same time.

It should be apparent to those skilled in the art that many more modifications besides those already described are possible without departing from the inventive concepts herein. The inventive subject matter, therefore, is not to be restricted except in the spirit of the appended claims. Moreover, in interpreting both the specification and the claims, all terms should be interpreted in the broadest possible manner consistent with the context. In particular, the terms "comprises" and "comprising" should be interpreted as referring to elements, components, or steps in a non-exclusive manner, indicating that the referenced elements, components, or steps may be present, or utilized, or combined with other elements, components, or steps that are not expressly referenced. Where the specification claims refers to at least one of something selected from the group consisting of A, B, C . . . and N, the

## 13

text should be interpreted as requiring only one element from the group, not A plus N, or B plus N, etc.

What is claimed is:

1. A method of charging a battery, comprising:  
determining a resonant frequency of the battery;  
simultaneously feeding through the battery a constant direct current and a series of current pulses at a frequency that corresponds to the resonant frequency, wherein each pulse in the series of the current pulses comprises constructive resonant ringing that is constructive with the respect to charging the battery; and artificially enhancing the constructive resonant ringing of each pulse before feeding the pulse through the battery.
2. The method of claim 1, wherein the constructive resonant ringing comprises a decaying oscillation of current.
3. The method of claim 1, wherein the battery comprises a primary battery.
4. The method of claim 1, wherein the battery comprises a secondary battery.
5. The method of claim 1, wherein feeding the series of current pulses comprises:  
feeding a first subset of the series of current pulses through the battery at the frequency during a first interval of time; providing a resting period of a duration that is at least as long as a time between three consecutive current pulses in the first subset of the series of current pulses, wherein no current pulse is fed through the battery during the resting period; and  
feeding a second subset of the series of current pulses through the battery at the frequency during a subsequent, second interval of time.
6. The method of claim 5, wherein the resting period has a same duration as the first interval of time.
7. The method of claim 1, wherein the series of current pulses is operated at a duty cycle of no more than 50%.
8. The method of claim 1, wherein feeding the series of current pulses comprises feeding the pulses at a frequency that is within 5% of the resonant frequency of the battery.
9. The method of claim 1, wherein the resonant frequency of the battery is a frequency at which the battery accepts electric charges at a near optimal efficiency within a range of frequencies.
10. A circuit for charging a battery, comprising:  
a first circuitry configured to provide a constant current through the battery;

## 14

- a second circuitry configured to coordinate with the first circuitry to simultaneously provide a series of current pulses through the battery, wherein each current pulse in the series comprises constructive resonant ringing that is constructive with respect to charging the battery; and  
a third circuitry configured to artificially enhance the constructive resonant ringing of each current pulse in the series before feeding the series of current pulses through the battery.
11. The circuit of claim 10, wherein the constructive resonant ringing comprises a decaying oscillation of current.
  12. The circuit of claim 10, wherein the third circuitry comprises an inductor configured to artificially enhance the constructive resonant ringing.
  13. The circuit of claim 10, wherein the battery comprises a primary battery.
  14. The circuit of claim 10, wherein the battery comprises a secondary battery.
  15. The circuit of claim 10, further comprising fourth circuitry coupled with the second circuitry and configured to control the second circuitry to:  
feed a first subset of the series of current pulses through the battery at the frequency during a first interval of time; provide a resting period of a duration that is at least as long as a time between three consecutive current pulses in the first subset of the series of current pulses, wherein no current pulse is fed through the battery during the resting period; and  
feed a second subset of the series of current pulses through the battery at the frequency during a subsequent, second interval of time.
  16. The circuit of claim 15, wherein the resting period has a same duration as the first interval of time.
  17. The circuit of claim 10, wherein the second circuitry is configured to feed the series of current pulses at a duty cycle of no more than 50%.
  18. The circuit of claim 10, wherein the second circuitry is configured to feed the series of current pulses at a frequency that is within 5% of the resonant frequency of the battery.
  19. The circuit of claim 10, wherein the resonant frequency of the battery is a frequency at which the battery accepts electric charges at a near optimal efficiency within a range of frequencies.

\* \* \* \* \*