

US008895905B2

(12) **United States Patent**  
**Gillanders**

(10) **Patent No.:** **US 8,895,905 B2**  
(45) **Date of Patent:** **\*Nov. 25, 2014**

(54) **PORTABLE HEATING APPARATUS FOR HEATING INTERIOR PIPING SYSTEMS**

(71) Applicant: **Larry Gillanders, Chilliwack (CA)**

(72) Inventor: **Larry Gillanders, Chilliwack (CA)**

(73) Assignee: **Pipe Restoration Technologies, LLC, Las Vegas, NV (US)**

(\* ) Notice: Subject to any disclaimer, the term of this patent is extended or adjusted under 35 U.S.C. 154(b) by 0 days.

This patent is subject to a terminal disclaimer.

(21) Appl. No.: **13/767,296**

(22) Filed: **Feb. 14, 2013**

(65) **Prior Publication Data**

US 2013/0157209 A1 Jun. 20, 2013

**Related U.S. Application Data**

(60) Division of application No. 12/571,561, filed on Oct. 1, 2009, now Pat. No. 8,399,813, and a  
(Continued)

(51) **Int. Cl.**

**H05B 3/06** (2006.01)  
**H05B 3/58** (2006.01)  
**F16L 53/00** (2006.01)  
**F24J 3/00** (2006.01)  
**F16L 58/10** (2006.01)  
**B05D 7/22** (2006.01)  
**B05D 3/02** (2006.01)  
**F16L 101/10** (2006.01)

(52) **U.S. Cl.**

CPC . **F24J 3/00** (2013.01); **B05D 7/222** (2013.01);  
**B05D 3/02** (2013.01); **F16L 53/001** (2013.01);  
**F16L 2101/10** (2013.01); **F16L 58/1009**  
(2013.01)

USPC ..... **219/535**

(58) **Field of Classification Search**

USPC ..... 219/533-553  
See application file for complete search history.

(56) **References Cited**

**U.S. PATENT DOCUMENTS**

1,890,164 A 12/1932 Rosenberg  
2,087,694 A 7/1937 Malmros

(Continued)

**FOREIGN PATENT DOCUMENTS**

CA 2198103 3/1996  
CA 2775699 10/2009

(Continued)

**OTHER PUBLICATIONS**

U.S. Army Corps of Engineers, In Situ Epoxy Coating for Metallic Pipe Guidance, Public Works Technical Bulletin 420-49-35, 2001, U.S. Army Corps of Engineers, Washington, D.C.  
Robert F. Brady Jr., et al., Control of Lead in Drinking Water, Naval Research Laboratory, 1997.  
Brady, Licensing Agreement between American Pipe Lining, Inc. and U.S. Navy, Aug. 1996, 19 pages.

(Continued)

*Primary Examiner* — Cuong Q Nguyen

(74) *Attorney, Agent, or Firm* — Brian S. Steinberger; Law Offices of Brian S. Steinberger, P.A.

(57) **ABSTRACT**

Devices, apparatus, systems and methods of using a portable heater that does not use a separate compressor or blower or vacuum. The heater can be attached to a piping system to dry interior walls and/or heat coatings in the piping system. The heater can be attached to a manifold having alternative inlet end and two outlet ends. The manifold ends can have quick connect fittings with similar fittings to be easily mateably attached by rotating fittings with one another. A quick connect/disconnect air pressure regulator with quick connect fitting can be attached to the manifold ends. A quick connect/disconnect plug with similar quick connect fitting can close the manifold ends.

**19 Claims, 15 Drawing Sheets**

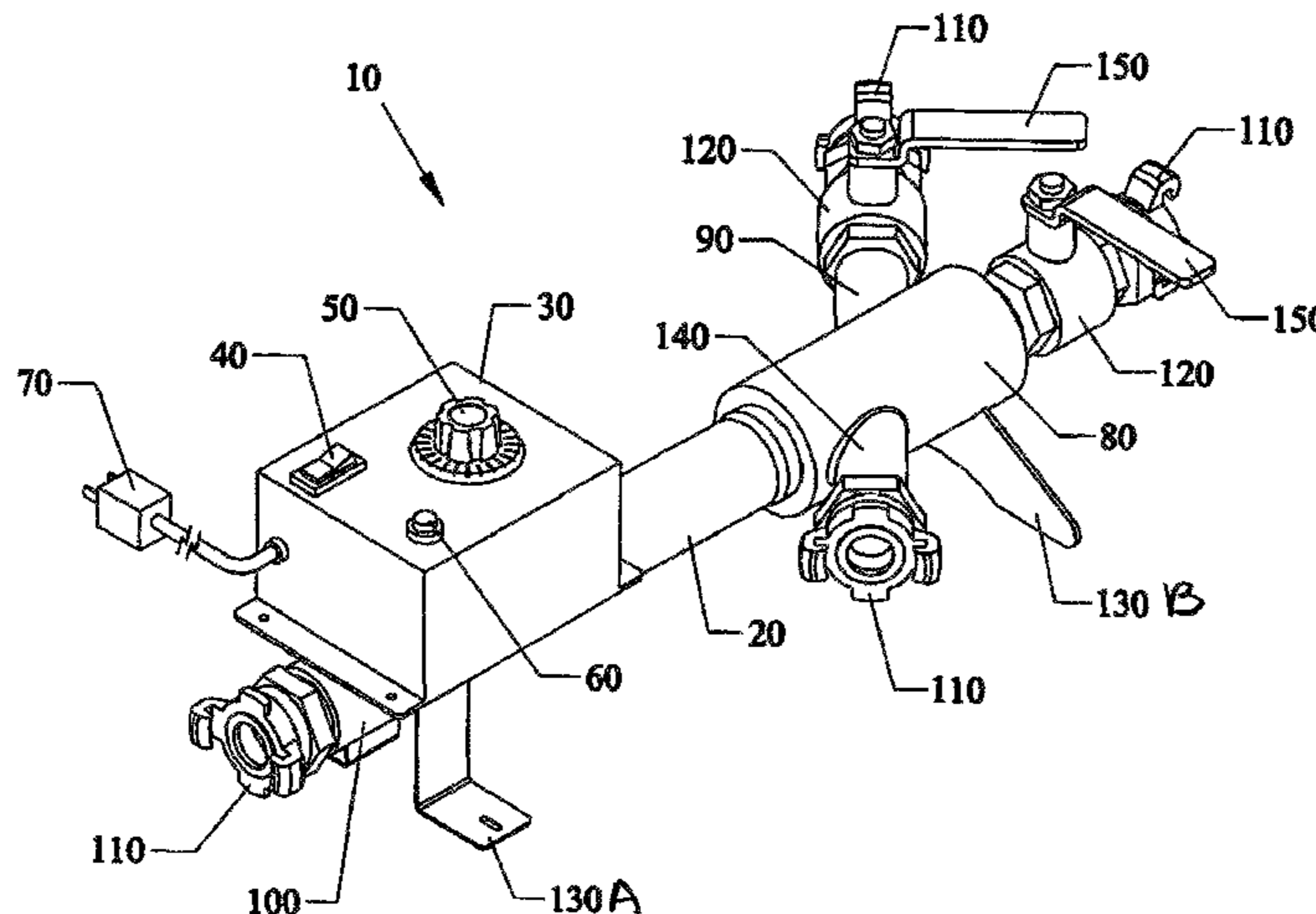



**Related U.S. Application Data**

continuation-in-part of application No. 12/378,670, filed on Feb. 18, 2009, now Pat. No. 8,206,783, which is a continuation-in-part of application No. 11/946,107, filed on Nov. 28, 2007, now Pat. No. 8,696,823, and a continuation-in-part of application No. 11/649,647, filed on Jan. 4, 2007, now Pat. No. 7,858,149, which is a continuation-in-part of application No. 11/246,825, filed on Oct. 7, 2005, now Pat. No. 7,517,409, which is a division of application No. 10/649,288, filed on Aug. 27, 2003, now Pat. No. 7,160,574.

(60) Provisional application No. 60/406,602, filed on Aug. 28, 2002.

(56) **References Cited**

U.S. PATENT DOCUMENTS

2,298,775	A	10/1942	Raiche	
2,331,824	A	10/1943	Buckingham	
2,497,021	A	2/1950	Sterns	
3,139,704	A	7/1964	McCune	
3,139,711	A	7/1964	Soderberg	
3,151,418	A	10/1964	Powell	
3,286,406	A	11/1966	Ashworth	
3,287,148	A	11/1966	Hilbrush, Jr.	
3,382,892	A	5/1968	Cerbin	
3,440,400	A	4/1969	Cotts	
3,485,671	A	12/1969	Stephens	
3,608,249	A	9/1971	Sullivan	
3,727,412	A	4/1973	Marx	
3,835,587	A	9/1974	Hall	
4,005,549	A	2/1977	Perry	
4,117,308	A	9/1978	Boggs	
4,311,409	A	1/1982	Stang	
4,314,427	A	2/1982	Stoltz	
4,327,132	A	4/1982	Shinno	
4,333,277	A	6/1982	Tasedan	
4,454,173	A	6/1984	Koga	
4,454,174	A	6/1984	Koga	
4,505,613	A	3/1985	Koga	
4,579,596	A	4/1986	Murzyn	
5,007,461	A	4/1991	Naf	
5,045,352	A	9/1991	Mueller	
5,046,289	A	9/1991	Bengel	
5,085,016	A	2/1992	Rose	
5,231,804	A	8/1993	Abbott	
5,460,563	A	10/1995	McQueen	
5,499,659	A	3/1996	Naf	
5,622,209	A	4/1997	Naf	
2,707,702	A	1/1998	Brady, Jr. et al.	
5,800,629	A	9/1998	Ludwig	
5,915,395	A	6/1999	Smith	
5,924,913	A	7/1999	Reimelt	
5,950,681	A	9/1999	Reimelt	
6,345,632	B1	2/2002	Ludwig	
6,423,152	B1	7/2002	Landaas	
6,739,950	B1	5/2004	Kruse	
7,041,176	B2	5/2006	Kruse	
7,066,730	B2	6/2006	Macaluso	
7,270,847	B2	9/2007	Horn	
7,517,409	B1	4/2009	Gillanders	
7,858,149	B2	12/2010	Gillanders	
8,399,813	B2 *	3/2013	Gillanders	219/533
2004/0132387	A1	7/2004	Kruse	
2007/0128353	A1	6/2007	Gillanders	

FOREIGN PATENT DOCUMENTS

DE	3821558	12/1989
DE	4404473	9/1995
EP	0299134	2/1988
EP	0393433	4/1990

EP	0511790	7/1993
EP	0634229	7/1994
EP	0637737	7/1994
EP	07716240.2	7/2009
EP	09850135.6	10/2009
EP	07716240	6/2011
GB	2140377	11/1984
JP	5822663	2/1983
JP	06126245	5/1994
RU	116040	2/1959
WO	2008088317	7/2008
WO	PCT/US2007/000072	8/2008
WO	PCTUS0905514	10/2009

OTHER PUBLICATIONS

Technical Evaluation of Toyo Lining Co., Ltd., Jul. 16, 1981.  
 ABSS Visual Comparator Guide Degrees of Cleanliness, undated.  
 Patentees response to Reexam U.S. Appl. No. 95/001,717, filed Feb. 2, 2012.  
 3rd party requesters response to Reexam U.S. Appl. No. 95/001,717, filed Mar. 2, 2012.  
 Interparty Reexam, U.S. Appl. No. 95/001,717, filed Aug. 17, 2011.  
 American Pipe Lining, Inc., In-Place Pipe Restoration, 2001, 9 pgs, online, retrieved on Oct. 25, 2005, retrieved from <http://web.archive.org/web/20010801213356/www.ampipelining.com/index.html>.  
 American Pipe Lining, Inc., In-Place Pipe Restoration, 2001, 10 pgs, online, retrieved on Oct. 25, 2005, retrieved from <http://web.archive.org/web/20030623154738/ampipelining.com/index.html>.  
 American Pipe Lining, Inc., In-Place Pipe Restoration, 2001, 9 pgs., online, retrieved on Oct. 25, 2005, retrieved from <http://www.web.archive.org/web/20030623154738/ampipelining.com/index.html>, <http://web.archive.org/web/20030604140015/ampipelining.com/process.index.html>.  
 ACE DuraFlo—The Modern Pipe Renovation System, 2001, 8 pgs, online, retrieved on Oct. 20, 2005, retrieved from <http://web.archive.org/web/20010518064023/http://aceduraflo.com>.  
 ACE DuraFlo—The Modern Pipe Renovation System, 2001, 12 pgs., online, retrieved on Oct. 20, 2005, retrieved from <http://web.archive.org/web/2011021003415/http://aceduraflo.com/index.html>.  
 ACE DuraFlo—The Modern Pipe Renovation System, 2001, 12 pgs, online, retrieved on Oct. 20, 2005, retrieved from <http://web.archive.org/web/2011129000953/http://aceduraflo.com/index.html>.  
 ACE DuraFlo—The Modern Pipe Renovation System, 2001, 12 pgs, online, retrieved on Oct. 20, 2005, retrieved from <http://web.archive.org/web/20011214171031/http://aceduraflo.com/index.html>.  
 ACE DuraFlo—The Modern Pipe Renovation System, 2001, 9 pgs, online, retrieved on Oct. 20, 2005, retrieved from <http://www.aceduraflo.com/index.html>.  
 American Pipe Lining, Inc., In-Place Pipe Restoration, date unknown, brochure.  
 ACE DuraFlo Dust Collector Service Manual, 4 pgs, ACE DuraFlo Systems, LLC, 2001, Manual.  
 Brady, Fact Sheet from the Navy Pollution Prevention Conference on the Restoration of Drinking Water Piping with Nontoxic Epoxy Linings, 1995, 4 pgs, Navy Pollution Prevention Conference, Arlington, VA, EnviroSense.  
 Brady, et al., Epoxy Lining for Shipboard Piping Systems, Materials Chemistry Branch, Chemistry Division, NRL/MR/6120-94-7629, 1994, 29 pgs.  
 Demboske, et al., Evolutions in U.S. Navy Shipboard Sewage and Graywater Programs, 16 pgs.  
 A-S Method, We are a person you are looking for! A-S Method Pipe Rehabilitation System, Toyo Lining Co., Ltd., 1981, pp. 00789-00807.  
 A-S Method for Rehabilitating Deteriorated Water Supply Pipes in an Existing Building, Technical Evaluation Toyo Lining Co., Ltd., 1981, pp. 000704-000759.  
 Gillanders, International Search Report, received from the Patent Office for PCT/US09/05514, 4 pages.  
 Gillanders, International Search Report, received from the Patent Office for PCT/US09/05514, 11 pages.

\* cited by examiner

Fig. 1

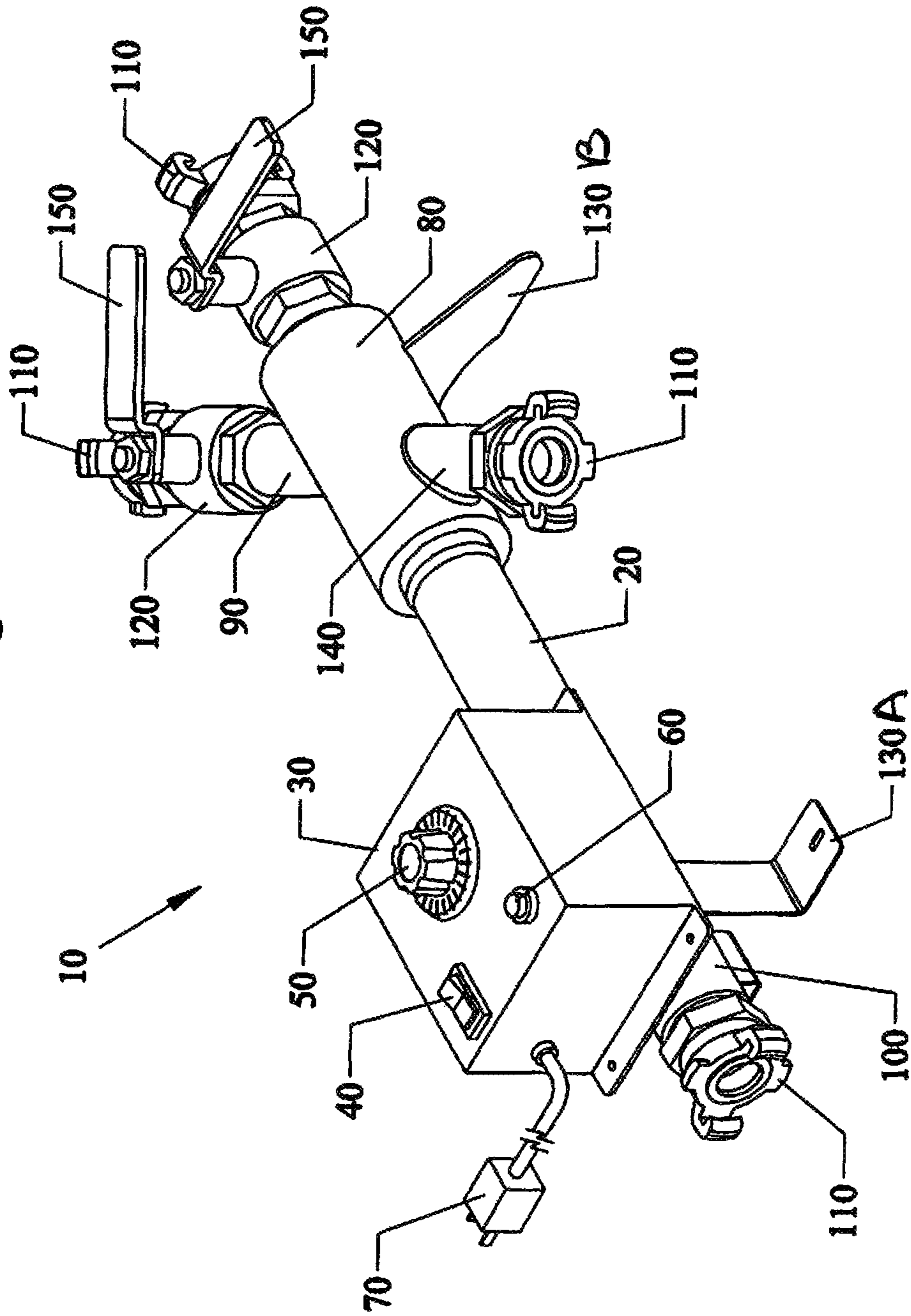

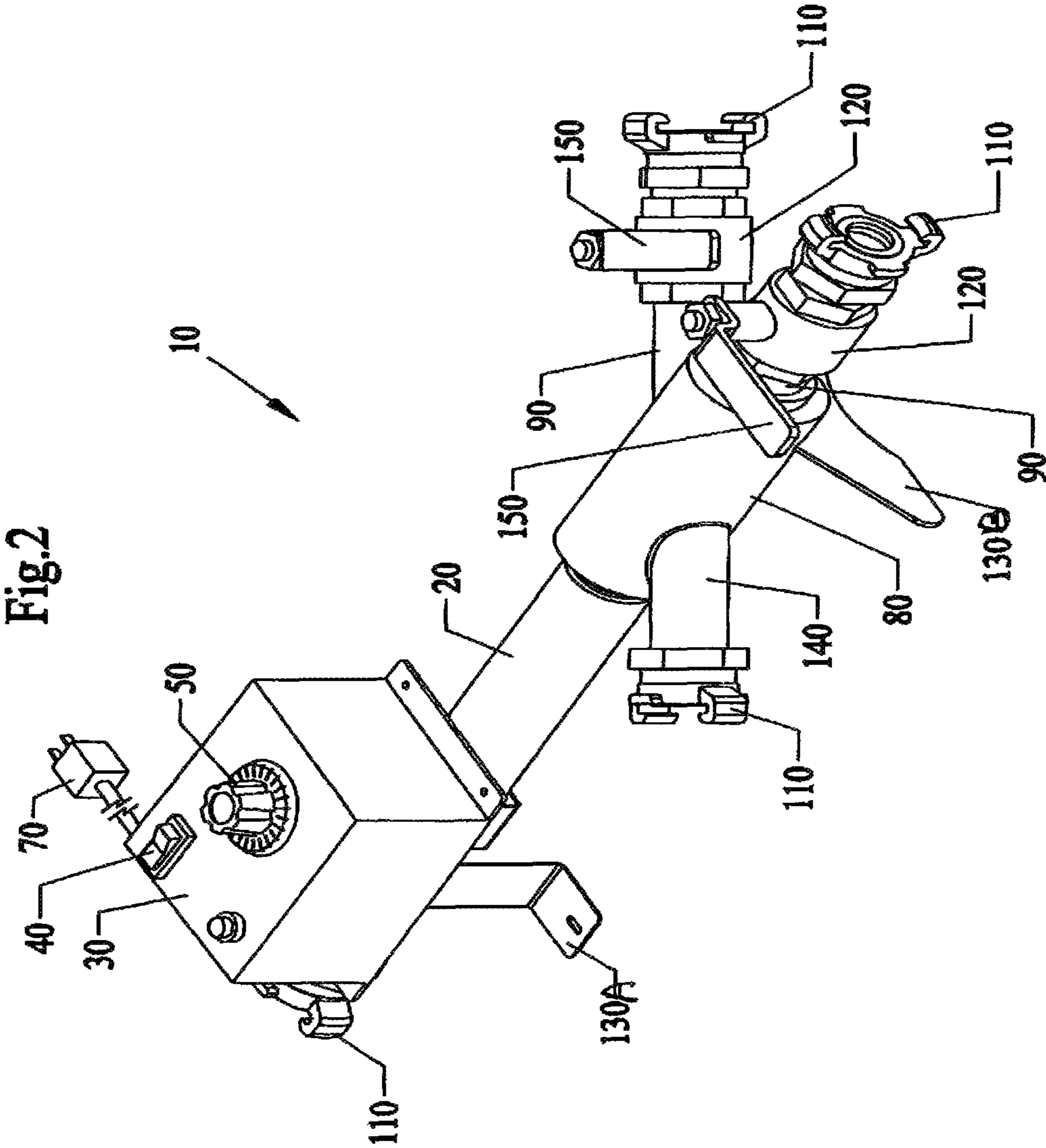
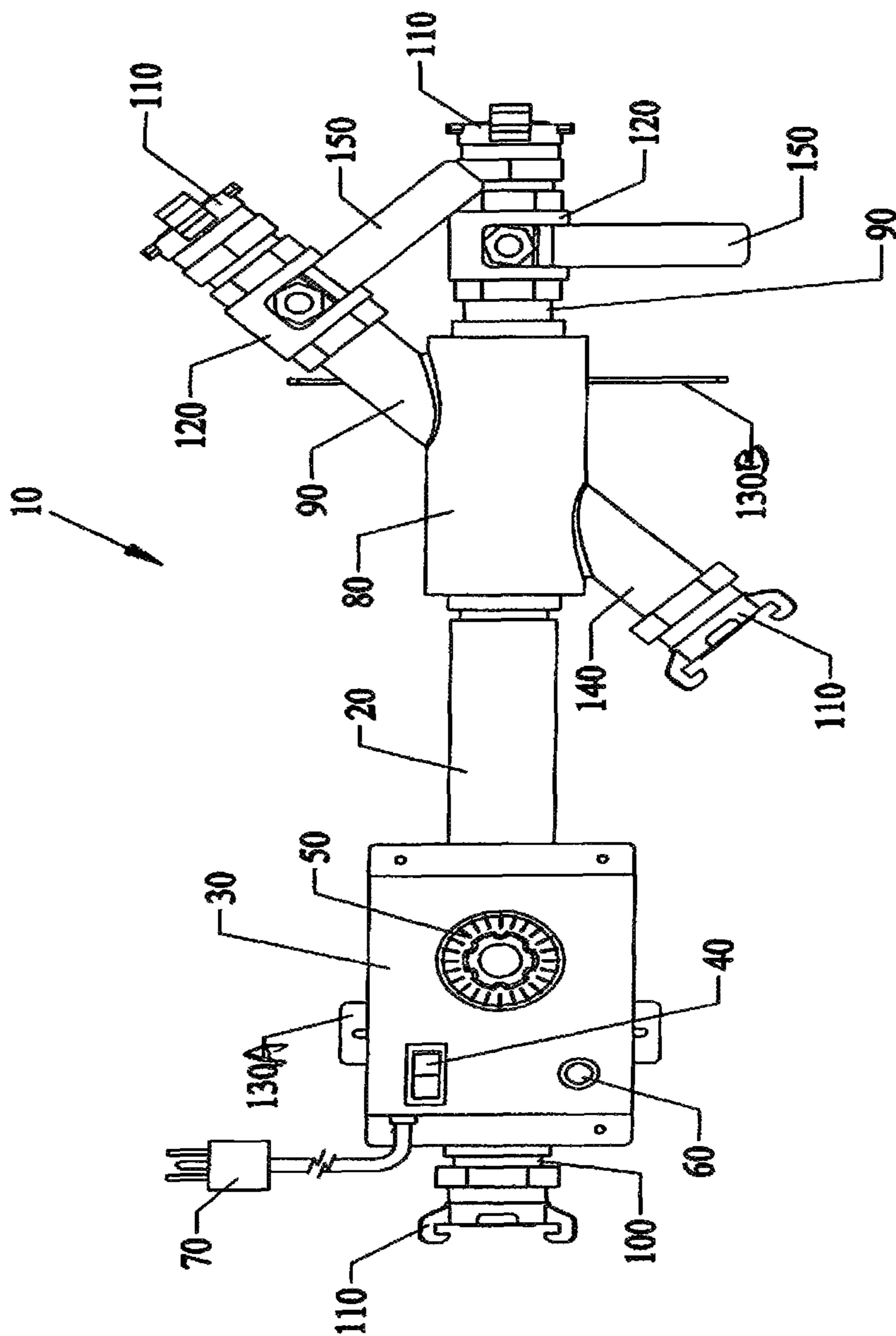
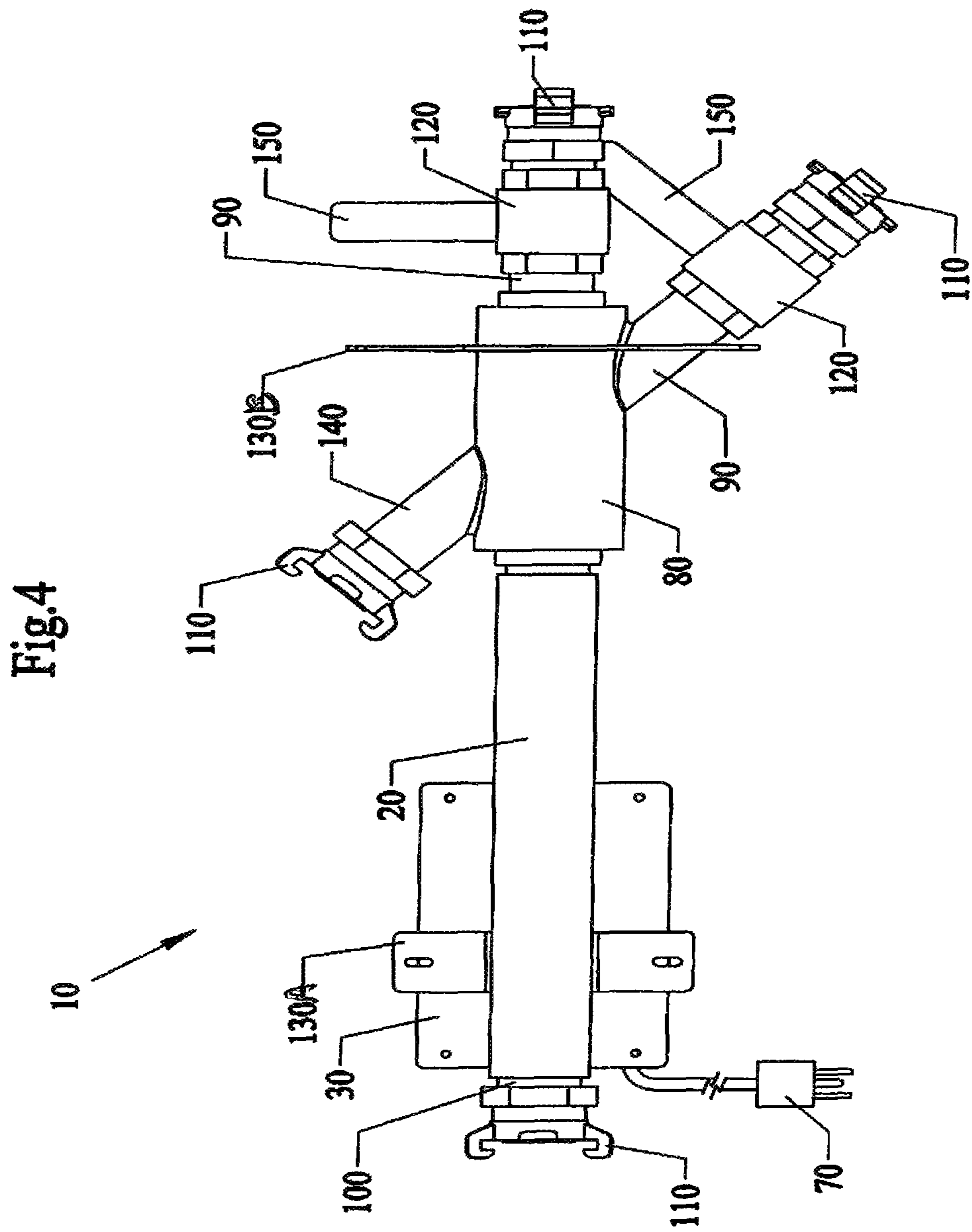
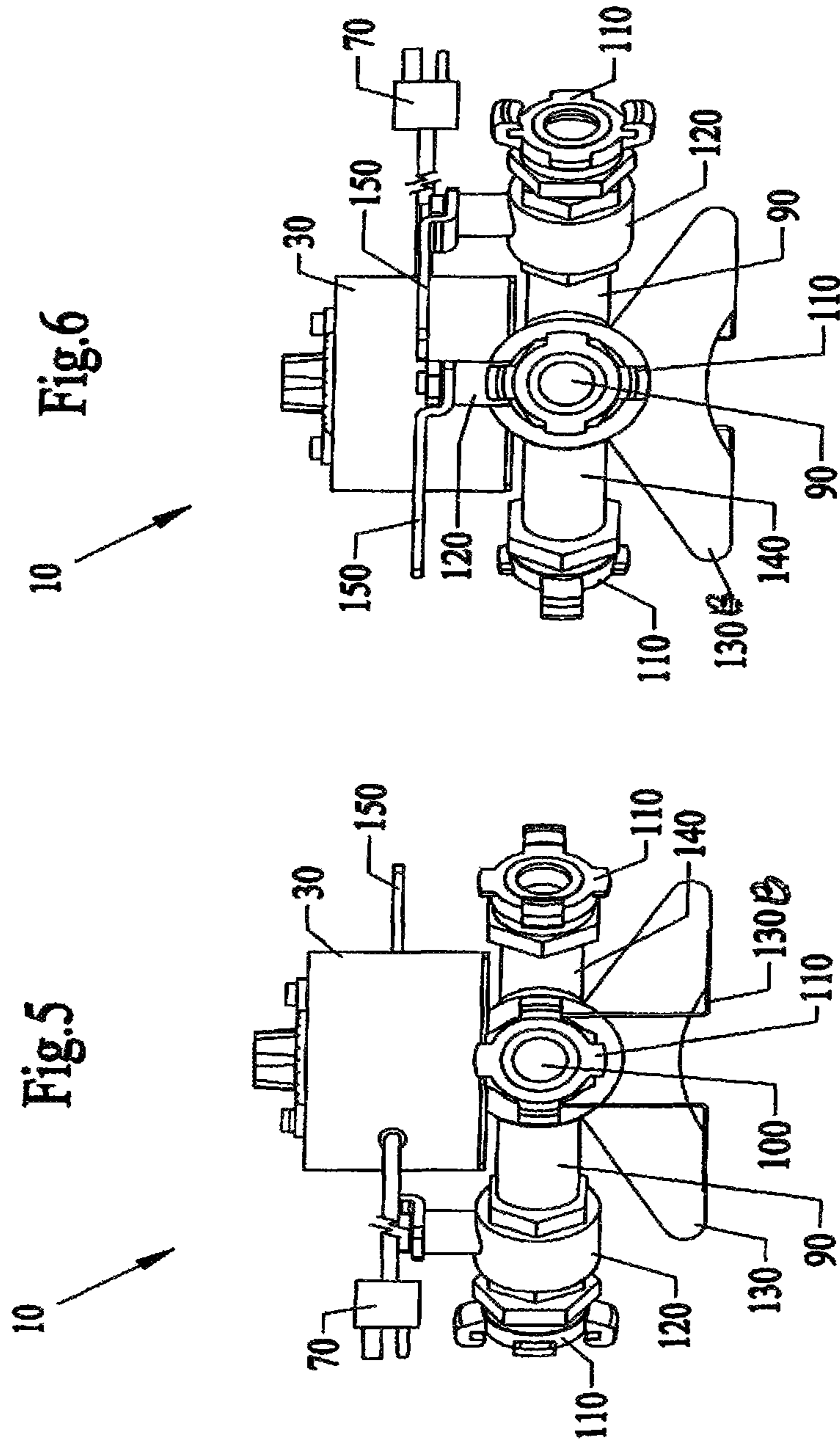



Fig. 3







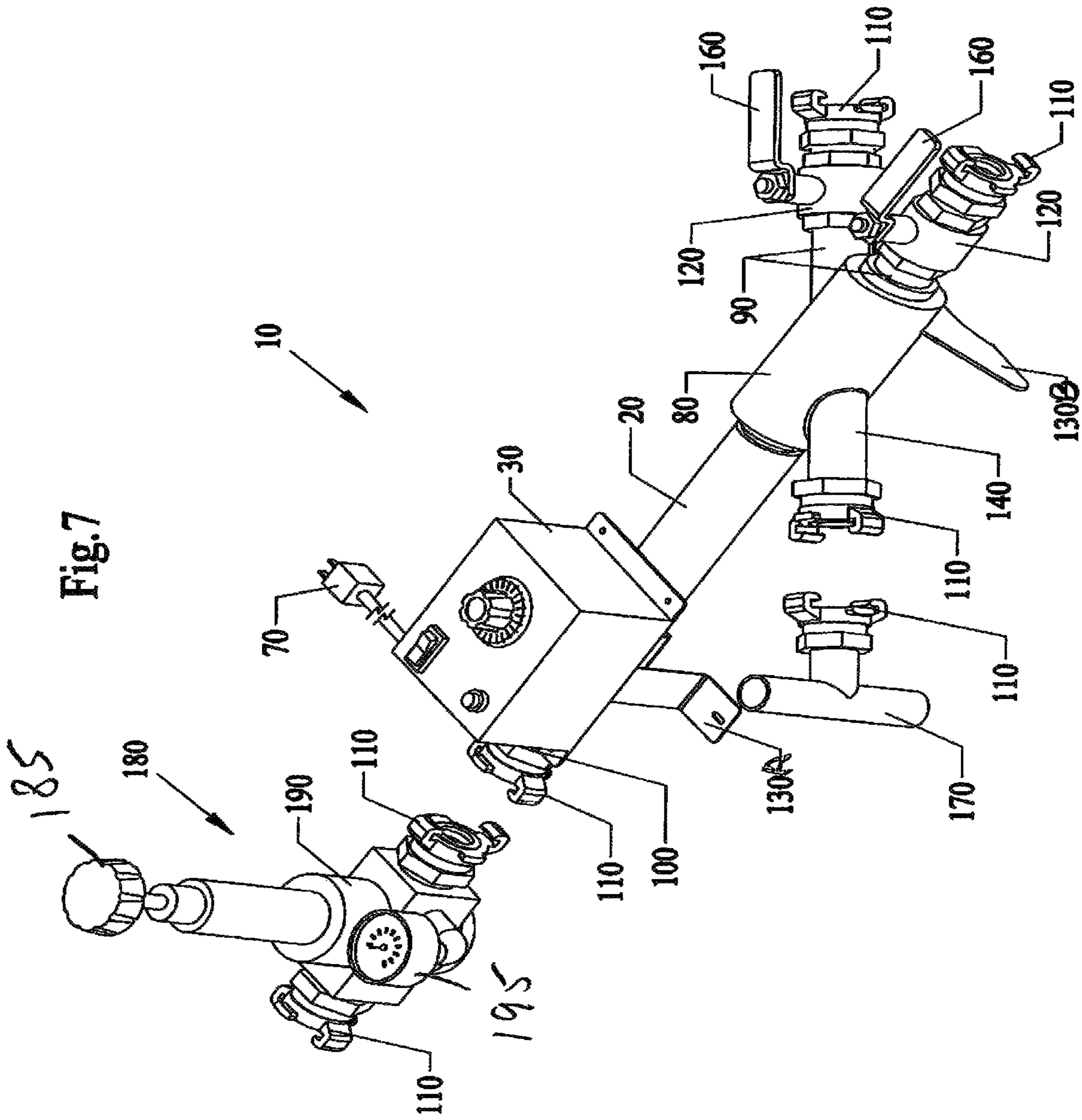



Fig.8

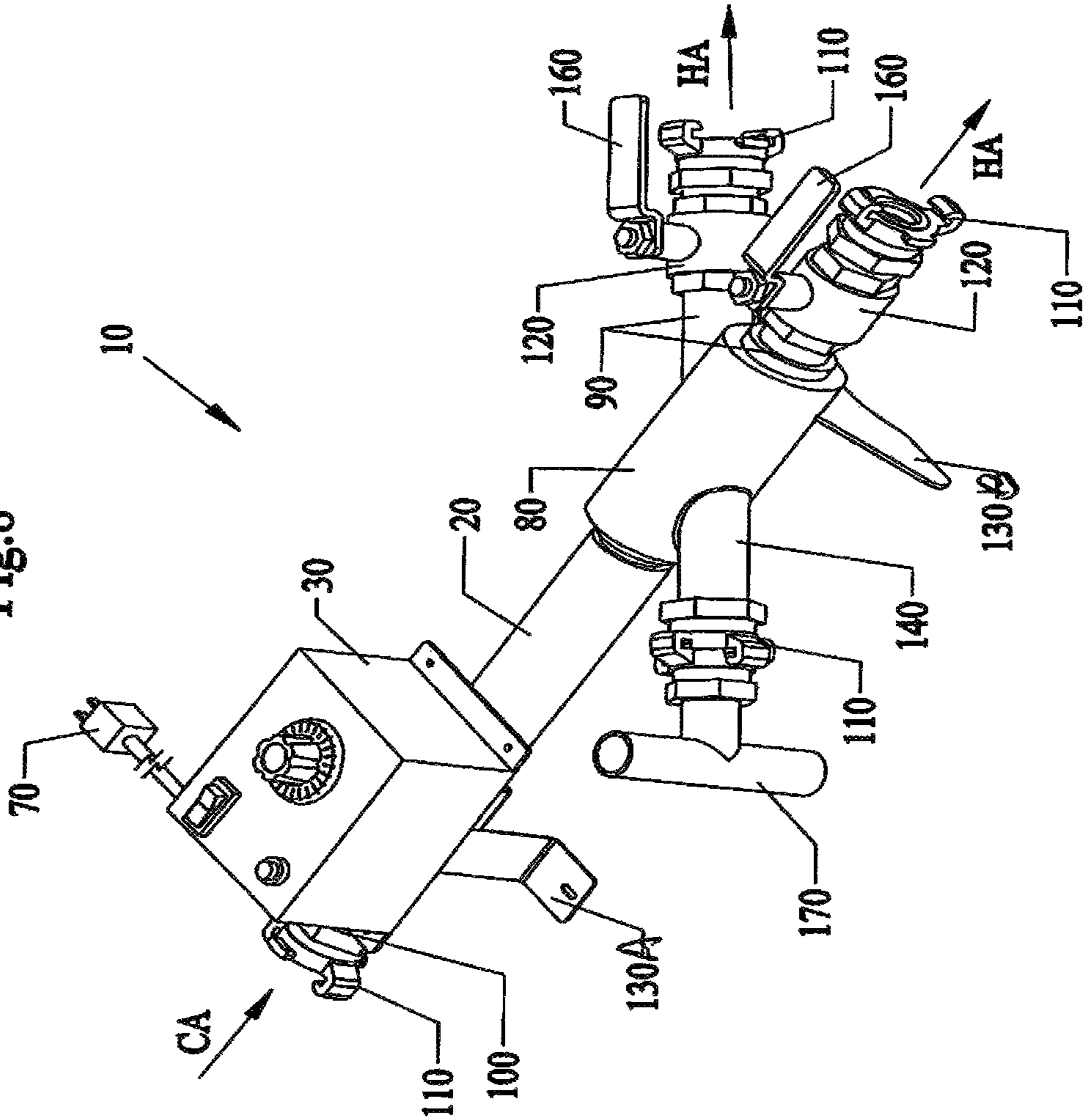

Fig.9

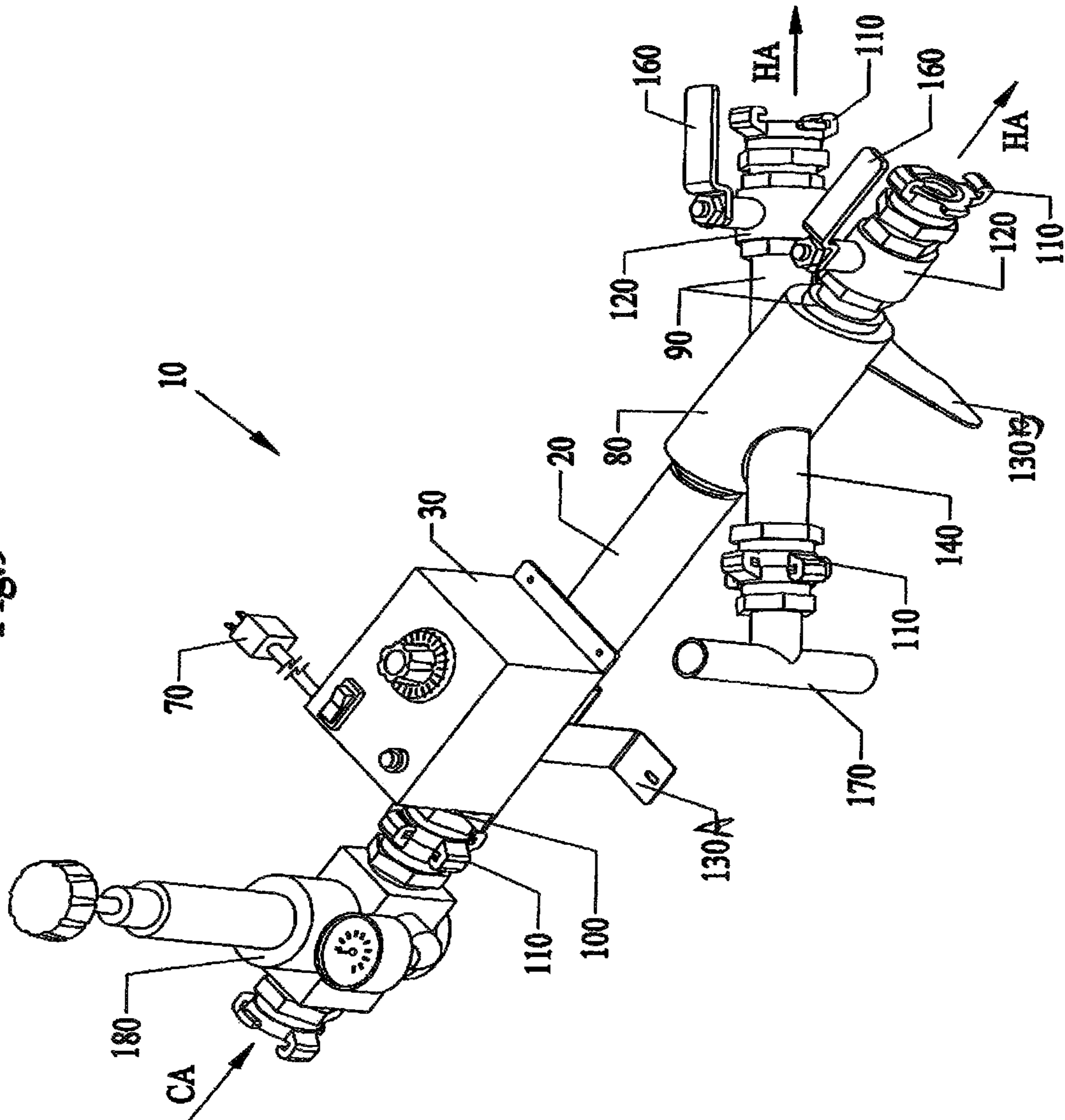

Fig.10

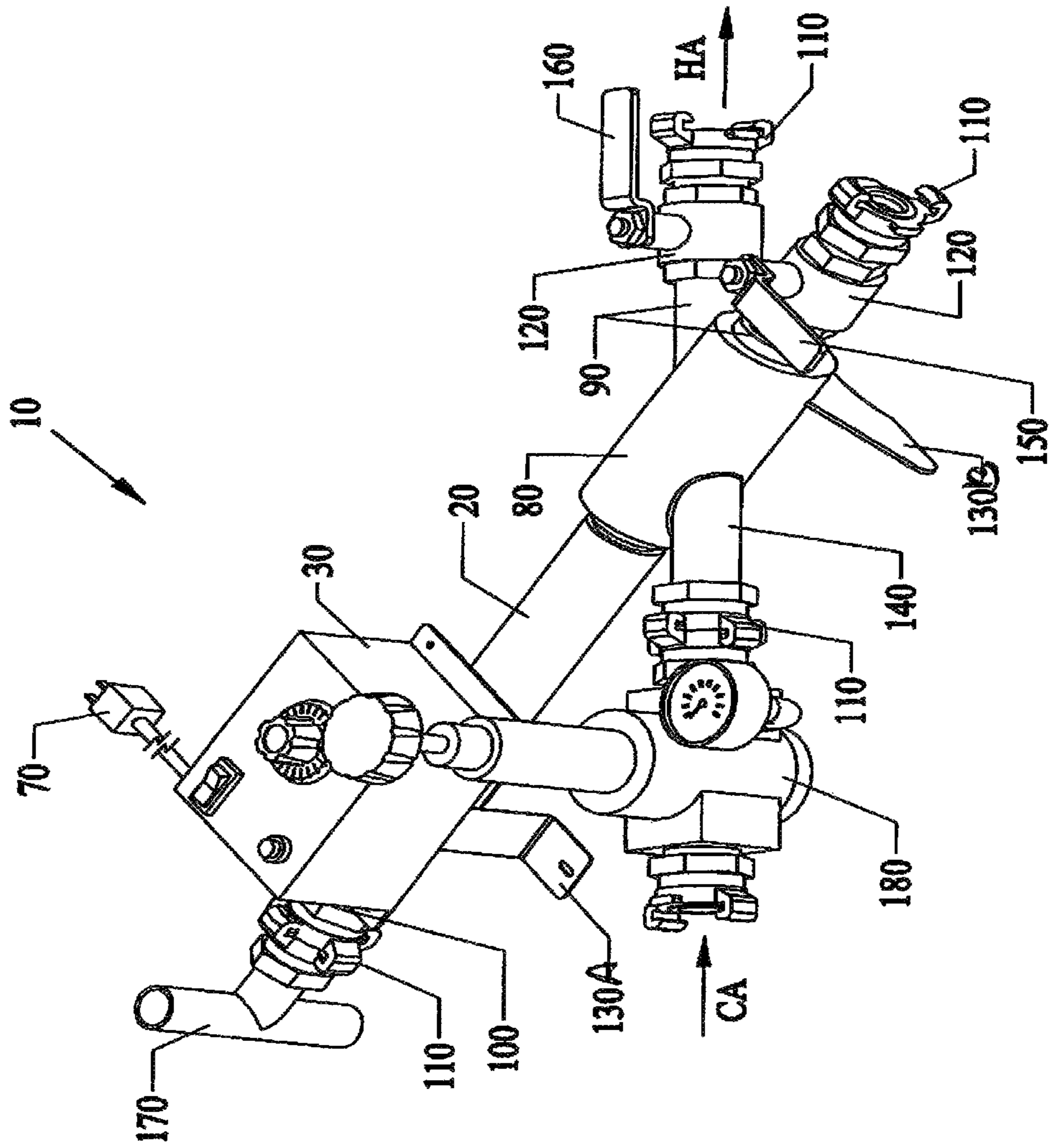



Fig.11

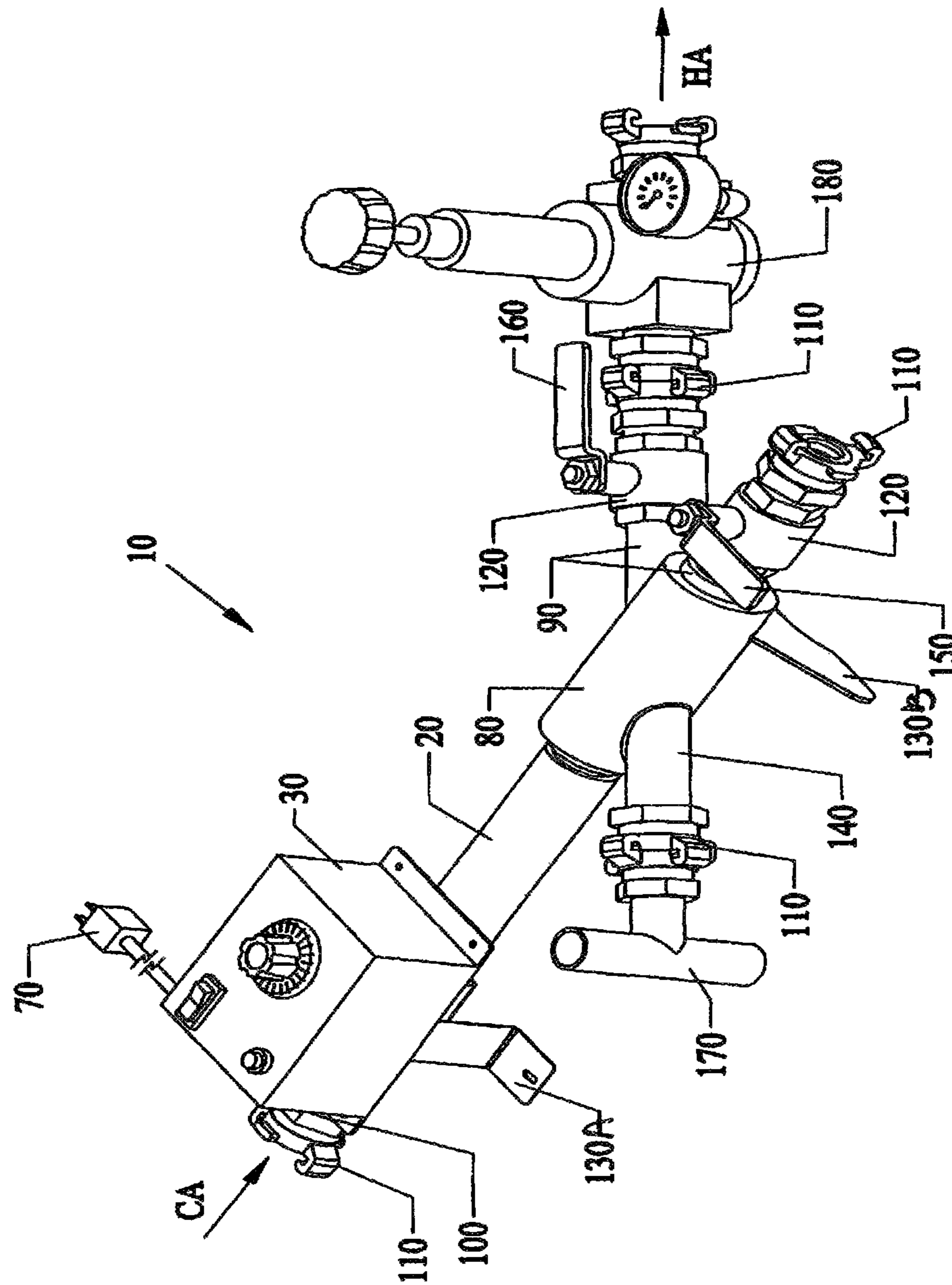
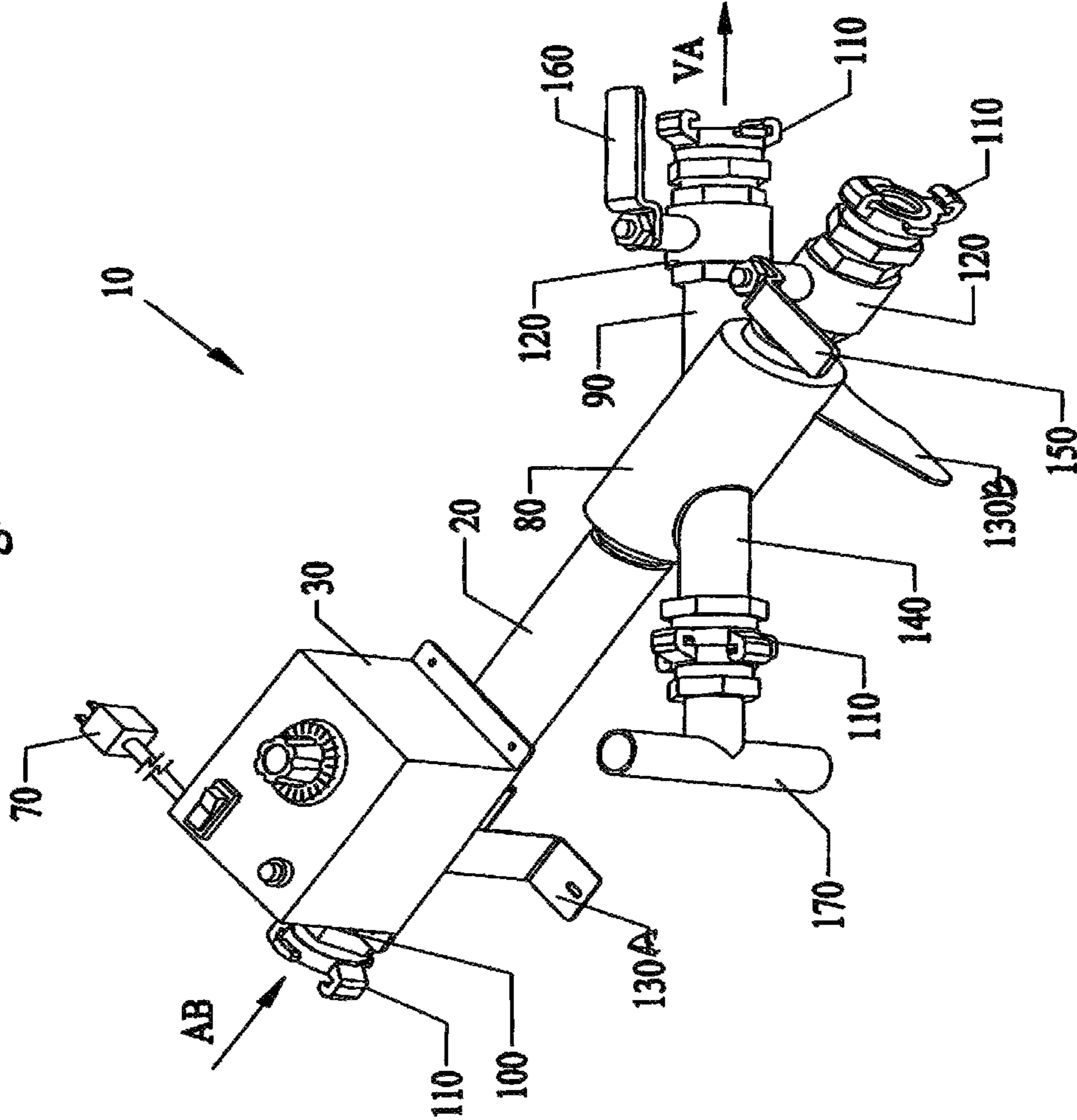

Fig. 12



Configuration - with Compressor  
- Regulator would be in front of eTorch

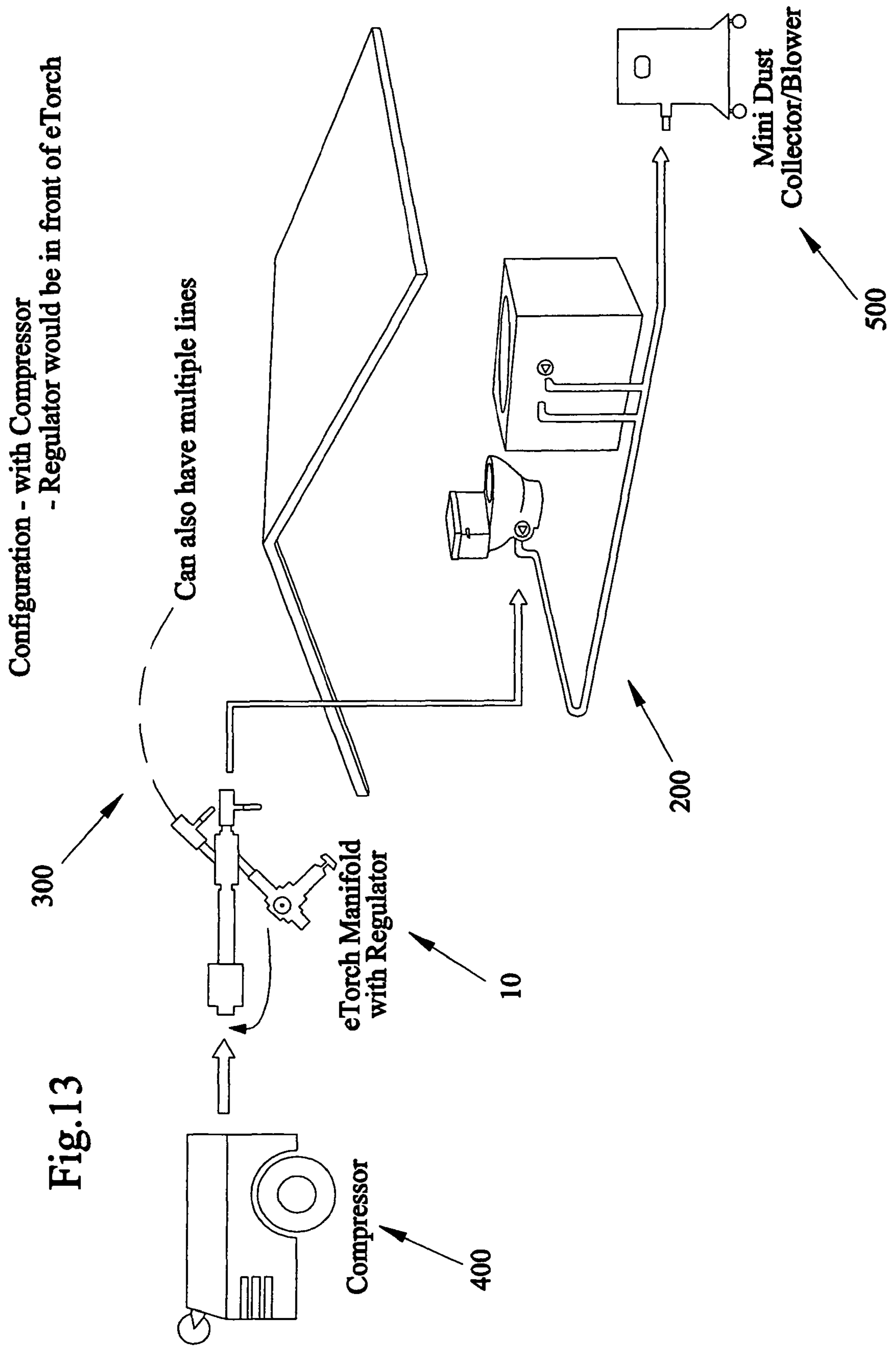

Fig. 13



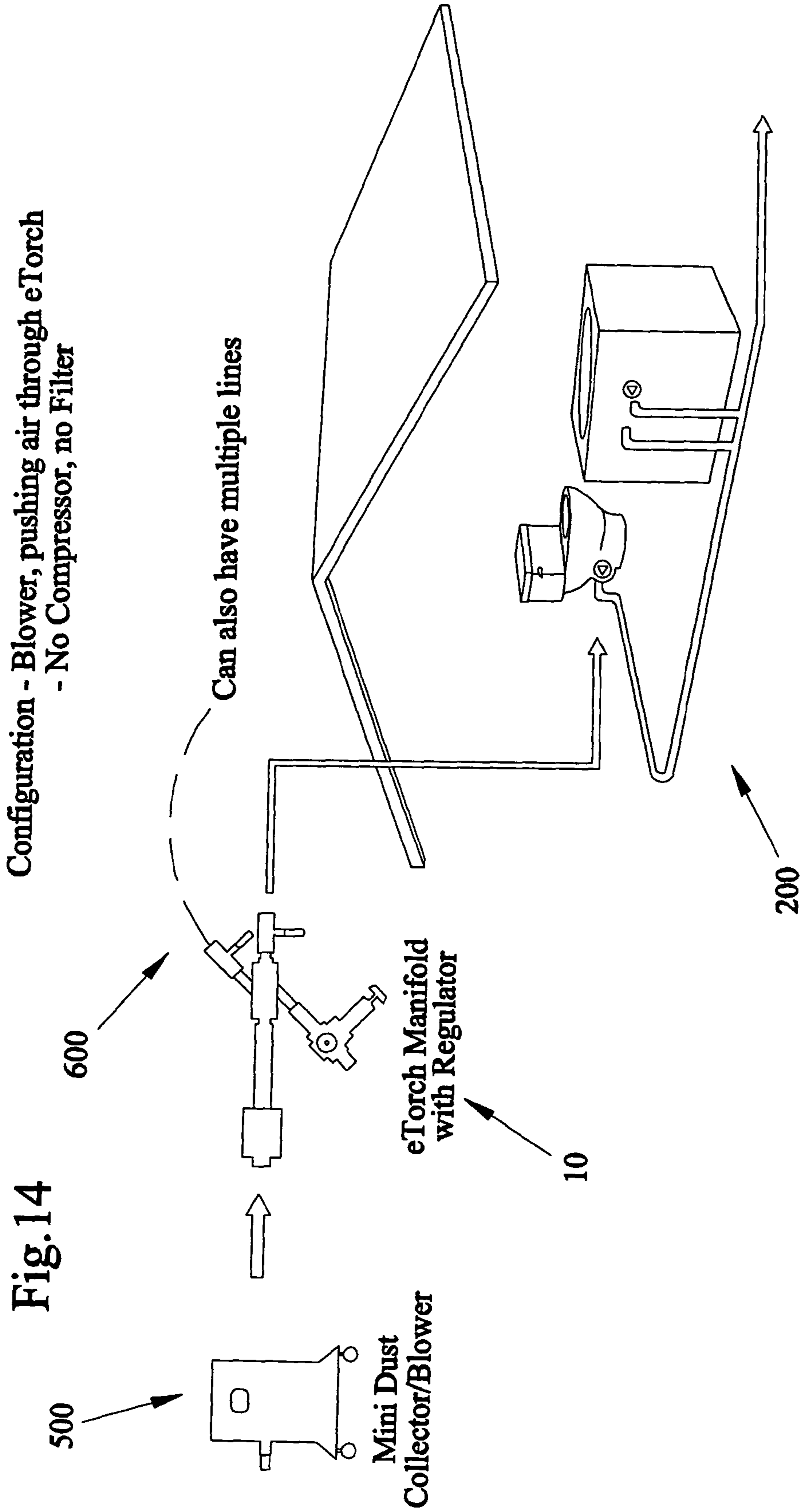
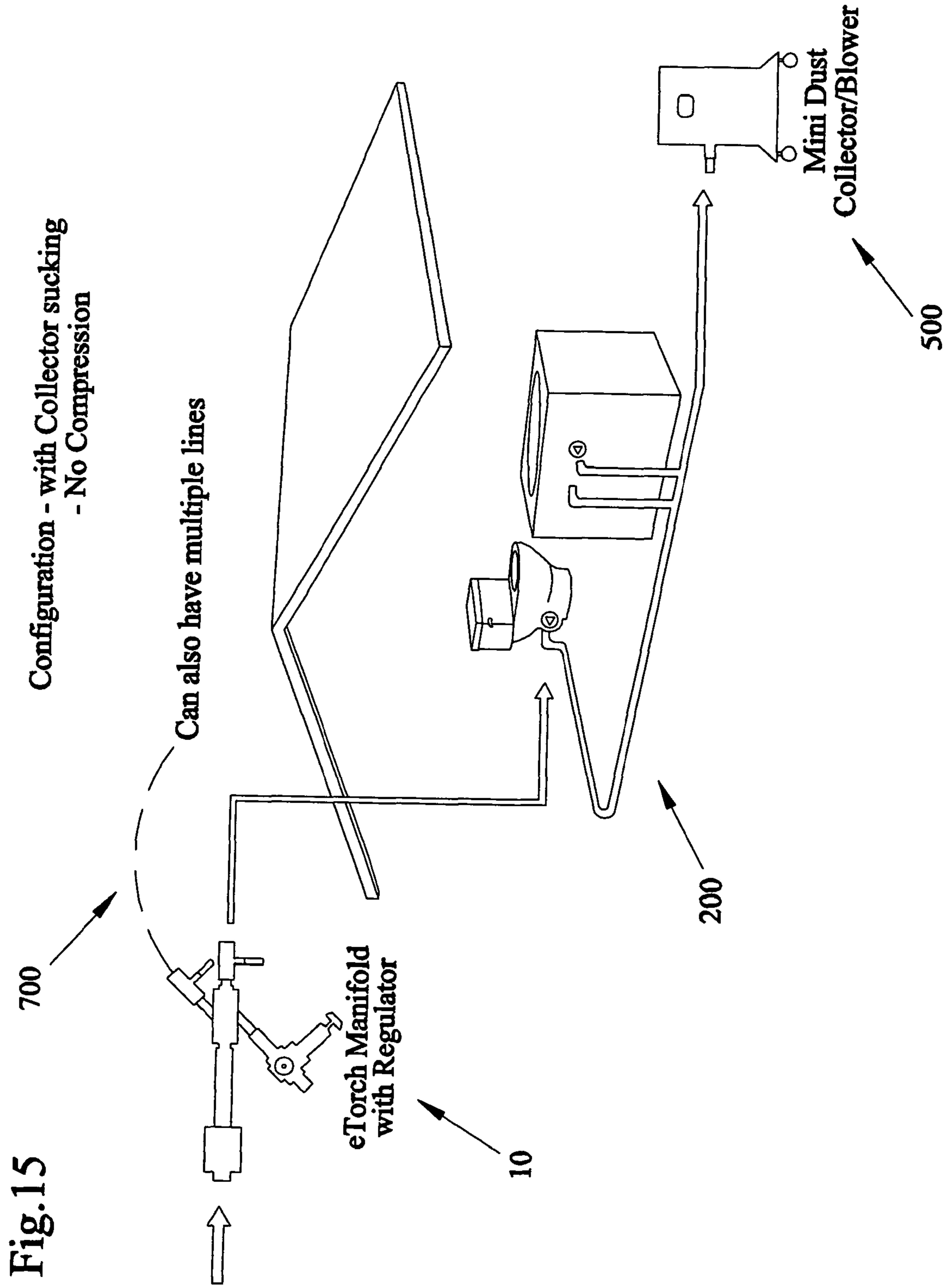
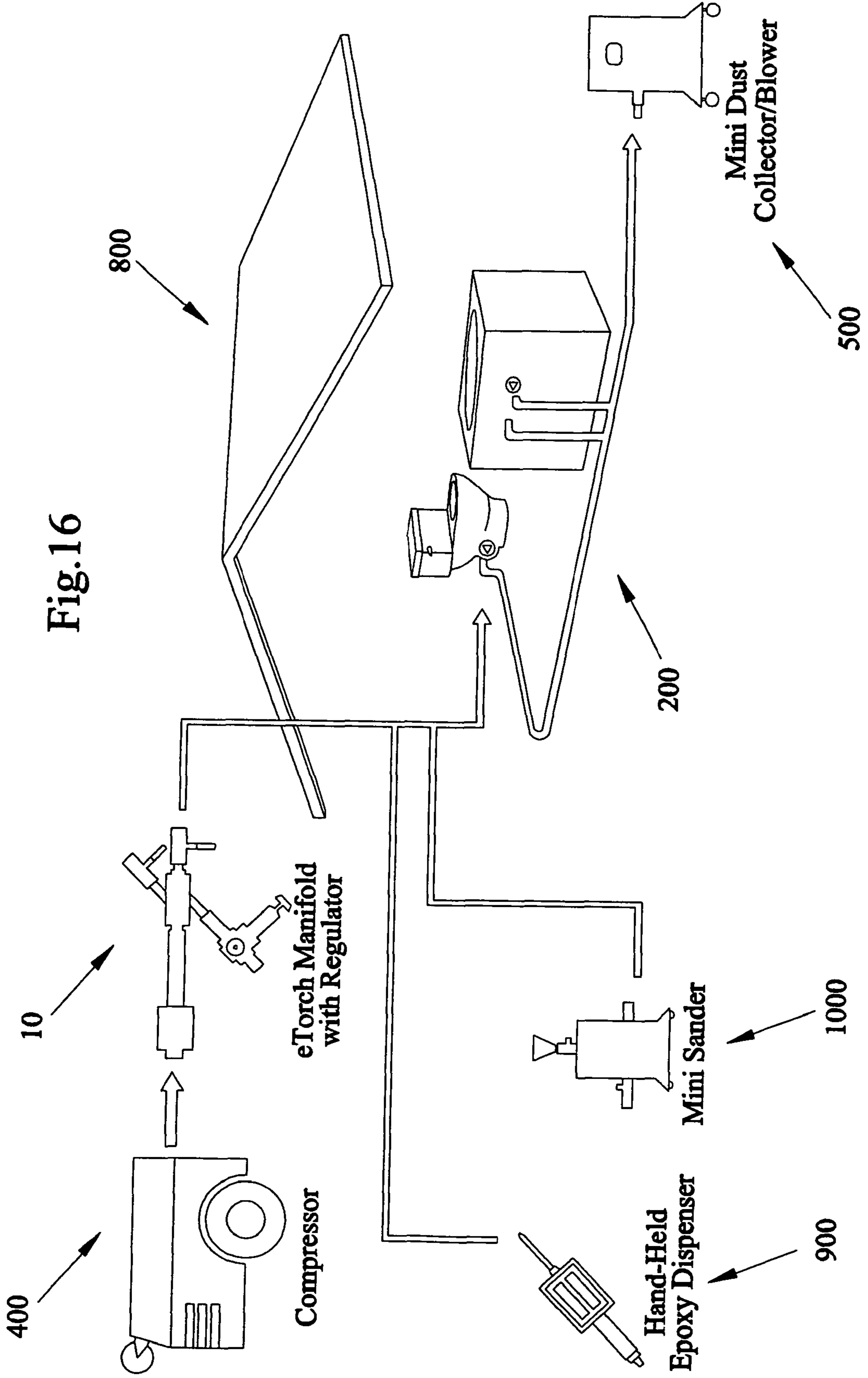

Fig. 14







## PORTABLE HEATING APPARATUS FOR HEATING INTERIOR PIPING SYSTEMS

This invention is a divisional patent application of Ser. No. 12/571,561 filed Oct 1, 2009, now U.S. Pat. No. 8,399,813, which is a Continuation-In-Part of U.S. patent application Ser. No. 12/378,670 filed Feb 18, 2009, now U.S. Pat. No. 8,206,783, which is a Continuation-In-Part of U.S. patent application Ser. No. 11/946,107 filed Nov 28, 2007, now U.S. pat. No. 8,696,823 and U.S. patent application Ser. No. 11/649,647 filed Jan 4, 2007, now U.S. Pat. No. 7,858,149, which is a Continuation-In-Part of U.S. patent application Ser. No. 11/246,825 filed Oct 7, 2005, now U.S. Pat. No. 7,517,409, which was a divisional application of U.S. patent application Ser. No. 10/649,288 filed Aug. 23, 2003, now U.S. Pat. No. 7,160,574, which claims the benefit of priority to U.S. Provisional Application Ser. No. 6/406,602 filed Aug. 28, 2002. The entire disclosure of each of the applications listed in this paragraph are incorporated herein by specific reference thereto.

### FIELD OF INVENTION

This invention relates to piping systems, in particular to apparatus, devices, systems and methods of heating the interior of piping systems, and for generating heated air that adds heat to the air from an air blower or vacuum, or both, or in combination, for the use in heating the inside of metallic or non metallic pipes.

### BACKGROUND AND PRIOR ART

Over the years many attempts have been used to clean and restore pipes in-place using various processes and various devices that involve moving heated air through the piping section or system. See for example, U.S. Pat. Nos. 7,160,574 and 7,517,409 to Gillanders, which is by the same assignee and includes a co-inventor of the subject invention; 5,950,681 to Reimelt, 4,503,613 to Koga, and 5,007,461 to Naf.

Conventionally in the restoration or placement of a barrier coating to the interior of a pipe, heat is generally 1) added at the source of the air blower, 2) added at the suction/open end of the piping system when a vacuum is used, or 3) heating wires are inserted into the pipe.

Each of these techniques has presented challenges to the operator in controlling heat to the pipe sections. For example when wires are inserted there is difficulty in the wires navigating bends and intersections. When confronted with valves or other restrictions within a pipe, such as rust build up, wires may not be able to be inserted at all.

A heater connected at the blower may have to be located some distance to the actual pipe leaving the heated air subject to heat loss as it travels from the blower source to the pipe. The use of heaters associated with compressors as the heat generating source are also generally bulky and costly to operate.

In the presently applied processes, heated air is an essential component and is used in at least three stages of the process 1) drying the pipes, 2) heating the pipes for application of the barrier coating and 3) drying the barrier coating. Presently whether one pushes air into a piping system with a compressor or pulls air through with vacuums, typical heating devices are located at the air driver source i.e.: compressor or in the case of a vacuum working alone a heating unit may be installed at the main entry point to the piping system.

Various types of heating devices that usually have a compressor and similar types of generator components are typically located outside the building or at a distance to the pipe

source. The physical locations of these exterior devices are also undesirable due to their size and noise and exhausting considerations. These types of units that are associated with heating and moving air are often large, bulky and typically fossil fuel driven.

Various drawbacks with prior art heating devices include:

- 1) heat loss while the air travels from source to the piping system
- 2) run up in costs when relying on the use of diesel or gas type fuels
- 3) limits to the heat achieved
- 4) limited control to the operator to adjust the heat for each piping section. For example, pipe sections may be located at varying distances from the source yet the heat generated is from one source and can be used to service multiple service points involving pipe sections of varying diameters and connections in varying distances from the source
- 5) The typical heat sources are over sized due to common usage of a single source of equipment during the various stages of the pipe restoration operation. One typically is using, for example, a compressor during the epoxy drying stage when in reality what is actually required is a source of low volume heated air flow. The same can be said for the initial drying stage, when one can economically set up and heat and dry the piping system with out the use of compressed air.
- 6) Lack of adjustable control of heat and air flow at each inlet/outlet.
- 7) Limited ability to independently adjust air flow and heat. Current techniques have a limited use of the primary air delivery source limiting it to a single application per phase of application.

As referenced above, all of these systems do not adequately address the application and use of portable heating apparatus and techniques that permit the operator greater operational flexibility and operating efficiencies. Thus, the need exists for such an apparatus and application solutions.

### SUMMARY OF THE INVENTION

A primary objective of the invention is to provide methods, systems and devices for providing controlled heated air to flow or be drawn through the interior walls of pipes while the pipes are in place, without having to physically remove and replace the pipes.

A secondary objective of the invention is to provide methods, systems and devices for providing controlled heated air to flow or be drawn through the interior walls of pipes, in place, to assist in the drying for the cleaning process of the interior walls of pipes.

A third objective of the invention is to provide methods, systems and devices for providing controlled heated air to flow or be drawn through the interior walls of pipes that are in place, to enhance the application of the placement and drying of a corrosion protection barrier coating to the interior walls of the pipes.

A fourth objective of the invention is to provide methods, systems and devices for providing controlled heated air to flow or be drawn through the interior walls of pipes, in place in a cost effective and efficient manner.

A fifth objective of the invention is to provide methods, systems and devices for providing controlled heated air to flow or be drawn through the interior walls of pipes, in place which is applicable to small diameter piping systems up to approximately 2" in diameter in piping systems or piping sections made of various materials such as galvanized steel,



black steel, lead, brass, copper or other materials such as composites including plastics.

A sixth objective of the invention is to provide methods, systems and devices for providing controlled heated air to flow or be drawn through the interior walls of pipes, in place, reducing energy costs and reliance on the use of equipment using diesel or gas.

A seventh objective of the invention is to provide methods, systems and devices for heating the interior of pipes where users benefit from the savings in time associated with the restoration of an existing piping system.

An eighth objective of the invention is to provide methods, systems and devices for heating the interior walls of pipes where the equipment package is able to function safely, cleanly, and efficiently in high customer traffic areas.

A ninth objective of the invention is to provide methods, systems and devices for heating the interior walls of pipes where the equipment components are mobile and maneuverable inside and outside buildings and within the parameters typically found in single-family homes, multi unit residential buildings and various commercial buildings and around service lines.

A tenth objective of the invention is to provide methods, systems and devices for heating the interior walls of pipes where the equipment components can operate quietly, within the strictest of noise requirements.

An eleventh objective of the invention is to provide methods, systems and devices for heating the interior walls of pipe in a variety of piping environments, and operating parameters such as but not limited to a wide temperature range, at a wide variety of airflows and air pressures, and the like.

A twelfth objective of the invention is to provide methods, systems and devices for heating the interior walls of pipes where the barrier coating material and the process is functionally able to deliver turnaround of a restored piping system to service within approximately 12 hours or less.

A thirteenth objective of the invention is to provide methods, systems and devices for heating the interiors of a piping system in a single set up operation in various sized pipes that can include diameters larger than approximately 2"

A fourteenth objective of the invention is to provide methods, systems and devices for heating interiors of piping systems with a portable heating apparatus and techniques that permits the operator greater operational flexibility and operating efficiencies over existing techniques.

A preferred embodiment the portable heating device or apparatus for generating heated air can include a manifold for transporting a flow of air having an air inlet through which air is drawn and at least one air outlet for the emission of the heated air, a heater with a heating chamber that is attached to the manifold, and a heater control valve for controlling the heating elements and valves to control the flow of air.

The heating chamber can include a heating element having an inlet end for directing air into the chamber and an outlet end for emitting heated air therefrom.

The manifold can include a first inlet end a second inlet end for drawing air therethrough, the manifold having a first outlet end and a second outlet end for passing air therefrom, at least one of the first inlet end and the second inlet end being attached to the outlet end of the heating chamber, and wherein at least one of the first outlet end and the second outlet end being attached to an end of a pipe.

The portable heating device or apparatus can include a first shut-off valve for opening and closing the first outlet end of the manifold, a first handle for operating the first shut-off valve, a second shut-off valve for opening and closing the

second outlet end of the manifold, and a second handle for operating the second shut-off valve.

The portable heating device or apparatus can include heat dissipating legs attached to at least one of the heating chamber and the manifold, for dissipating external heat therefrom.

The portable heating device or apparatus can include quick disconnect fittings attached to the inlet end of the heating chamber, and attached to at least one of the first inlet end and the second inlet end of the manifold, and attached to at least one of the first outlet end and the second outlet end of the manifold. Each quick disconnect fitting can have opposing clamp edges and protruding portions between the clamp edges, wherein each quick disconnect fitting lockably attaches to another quick disconnect fitting by rotating the clamp edges of each fitting about the protruding portions of each fitting.

The portable heating device or apparatus can include a mechanically actuated air regulator having an air inlet end and an air outlet end, the outlet end being attached to the inlet end to the heating chamber, the air regulator for regulating air pressure between zero up to 200 CFM and between zero and 200 PSI.

The portable heating device or apparatus can include a mechanically actuated air regulator having an air inlet end and an air outlet end, the outlet end being attached to one of the first inlet end and the second inlet end of the manifold, the air regulator for regulating air pressure between zero up to 200 CFM and between zero and 200 PSI.

The portable heating device or apparatus can include a mechanically actuated air regulator having an air inlet end and an air outlet end, the outlet end being attached to one of the first outlet end and the second outlet end of the manifold, the air regulator for regulating air pressure between zero up to 200 CFM and between zero and 200 PSI.

A method of using a portable heating unit can include the steps of providing a heating chamber with a heating element having an inlet end for directing air into the chamber and an outlet end, providing a manifold having a first inlet end a second inlet end, and a first outlet end and a second outlet end, attaching at least one of the first inlet end and the second inlet end to the outlet end of the heating chamber, attaching at least one of the first outlet end and the second outlet end of the manifold to an inlet of a piping system, generating heated air from the outlet end of the heating chamber, drawing the heated air through the one of the first inlet end and the second inlet end of the manifold and passing the heated air from one of the first outlet end and the second outlet end of the manifold into the inlet of the piping system.

The method can include dissipating external heat from the heating chamber and from the manifold.

The method can include regulating air pressure into the inlet end to the heating chamber between zero up to 200 CFM and between zero and 200 PSI.

The method can include regulating air pressure into at least one of the first inlet end and the second inlet end of the manifold between zero up to 200 CFM and between zero and 200 PSI.

The method can include regulating air pressure into one of the first outlet end and the second outlet end of the manifold between zero up to 200 CFM and between zero and 200 PSI.

The method can include generating compressed air from a compressor into at least one of the first inlet end and the second inlet end of the manifold, and forming a vacuum with a blower to pull air from at least one of the first outlet end and the second outlet end of the manifold.

The method can include dispensing a liquid coating into an inlet of the piping system and generating a sand emission into



5

another inlet of the piping system. The Air Distribution Manifold in combination with air regulator assembly or shut off valves can be used to regulate air during the sanding stage and during the coating stage.

A portable heater unit for a piping system can include a heating chamber with a heating element having an inlet end for directing air into the chamber and an outlet end for emitting heated air therefrom, a manifold having a first inlet end a second inlet end for drawing air therethrough, the manifold having a first outlet end and a second outlet end for passing air therefrom, at least one of the first inlet end and the second inlet end being attached to the outlet end of the heating chamber, and wherein at least one of the first outlet end and the second outlet end being attached to an end of a pipe, a heater control valve for operating the heating element in the heating chamber, a first shut-off valve for opening and closing the first outlet end of the manifold, a first handle for operating the first shut-off valve, a second shut-off valve for opening and closing the second outlet end of the manifold, a second handle for operating the second shut-off valve, heater heat dissipating legs attached directly to the heater for dissipating heat from the heater chamber, manifold heat dissipating legs attached directly to the manifold for dissipating heat from the manifold, and quick disconnect fittings attached to the inlet end of the heating chamber, and attached to at least one of the first inlet end and the second inlet end of the manifold, and attached to at least one of the first outlet end and the second outlet end of the manifold, each quick disconnect fitting having opposing clamp edges and protruding portions between the clamp edges, wherein each quick disconnect fitting lockably attaches to another quick disconnect fitting by rotating the clamp edges of each fitting about the protruding portions of each fitting.

The novel invention has applicability in the heating of the interior surfaces of metal and nonmetal pipes. In a process of drying, cleaning, and application and drying of an internal barrier coating of a pipe, heat can be used to accelerate the various processes used in preparing the inside of pipes for receipt of an internal barrier coating. Heat can also be used to accelerate the curing process of the barrier coating applied to the inside of the pipe.

Further objects and advantages of this invention will be apparent from the following detailed description of the presently preferred embodiments which are illustrated schematically in the accompanying drawings.

#### BRIEF DESCRIPTION OF THE FIGURES

FIG. 1 is a top front perspective view of a heating and air distribution module apparatus for use in the invention.

FIG. 2 is a top rear perspective view of the apparatus of FIG. 1.

FIG. 3 is a top view of the apparatus of FIG. 1.

FIG. 4 is a bottom view of the apparatus of FIG. 1.

FIG. 5 is a right side end view of the apparatus of FIG. 1.

FIG. 6 is a left side end view of the apparatus of FIG. 1.

FIG. 7 is a top rear perspective exploded view of the apparatus of FIGS. 1-2 with optional air regulator assembly and quick disconnect plug positioned for assembly.

FIG. 8 is another top rear perspective of the apparatus of FIG. 2 showing basic configuration, with inlet and outlet air flows are identified as compressed air in and heated air out.

FIG. 9 is another top rear perspective of the apparatus of FIGS. 2 and 7 showing basic configuration with the air regulator installed to main air inlet and quick disconnect plug installed to alternate air inlet. Inlet and outlet air flows are identified as compressed air in and heated air out.

6

FIG. 10 is another top rear perspective of the apparatus of FIG. 2 showing main air inlet plugged and alternate air inlet being used, and optional air regulator assembly is shown installed on the alternate air inlet. Inlet and outlet air flows are identified as compressed air in and heated air out. Although only one outlet is shown open, both can be used.

FIG. 11 is another top rear perspective of apparatus of FIGS. 2 and 7 showing basic configuration with alternate air inlet plugged and optional air regulator assembly installed to air outlet. Inlet and outlet air flows are identified as compressed air in and heated air out.

FIG. 12 is another top rear perspective of the apparatus of FIGS. 2 and 8 showing basic configuration with alternate air inlet plugged. Air flows are defined as ambient air into the main inlet with heated air out of the air outlet via a vacuum being applied at the outlet.

FIG. 13 shows a configuration setup of the portable heater invention used with a compressor at one end of a piping system and a collector/blower at an opposite end.

FIG. 14 shows another configuration setup with a blower pushing air through the portable heater invention into a piping system.

FIG. 15 shows another configuration setup with a collector sucking air at an opposite end of the piping system from the portable heater invention.

FIG. 16 shows another configuration setup using the setup of FIG. 13 with a hand-held epoxy dispenser and mini sander.

#### DESCRIPTION OF THE PREFERRED EMBODIMENTS

Before explaining the disclosed embodiments of the present invention in detail it is to be understood that the invention is not limited in its applications to the details of the particular arrangements shown since the invention is capable of other embodiments. Also, the terminology used herein is for the purpose of description and not of limitation.

The subject invention can be used with the Barrier Coating Corrosion Control Methods and Systems for Interior Piping Systems described and shown in parent patent applications U.S. patent application Ser. No. 10/649,288 filed Aug. 27, 2003, now U.S. Pat. No. 7,160,574 and U.S. patent application Ser. No. 11/246,825 filed Oct. 7, 2005, now U.S. Pat. No. 7,517,409, both to the same assignees as that of the subject invention and both of which are incorporated by reference.

The subject invention also relates to U.S. patent application Ser. No. 12/571,561 filed Oct. 1, 2009, now allowed, This invention is a Continuation-In-Part of U.S. patent application Ser. No. 12/378,670 filed Feb. 18, 2009, now U.S. Pat. No. 8,206,783, which is a Continuation-In-Part of U.S. patent application Ser. No. 11/946,107 filed Nov. 28, 2007 and U.S. patent application Ser. No. 11/649,647 filed Jan. 4, 2007, now U.S. Pat. No. 7,858,149, which is a Continuation-In-Part of U.S. patent application Ser. No. 11/246,825 filed Oct. 7, 2005, now U.S. Pat. No. 7,517,409, which was a divisional application of U.S. patent application Ser. No. 10/649,288 filed Aug. 23, 2003, now U.S. Pat. No. 7,160,574, which claims the benefit of priority to U.S. Provisional Application Ser. No. 60/406,602 filed Aug. 28, 2002, assigned to the same assignee as the subject invention and which are all incorporated by reference.

The components in the figures will now be described.

**10.** Portable heating unit.—the base unit embodies the operational components, the unit is designed to operate with using multi directional airflow, that are connected from outside side sources.



- 20.** Airflow heater.—is an electrically powered air heater designed for high flow rates at low pressure drops. It incorporates an open coil spiral wound element which provides quick heat up and cool down cycles with maximum heat transfer. Capable of handling airflows up to approximately 200 CFM and up to approximately 200 PSI. Maximum outlet temperature is approximately 900° F. (approximately 482° C.). Maximum inlet temperature is approximately 250° F. (approximately 121° C.) Maximum wattage approximately 6 kw
- 30.** Controller.—contains, fuse, power switch (**40**) and rheostat (**50**), indicator light (**60**) and power cord (**70**)
- 40.** Power switch.
- 50.** Rheostat.
- 60.** Indicator light.
- 70.** Power cord.
- 80.** Air distribution manifold.—capable of handling at least one inlet and at least one outlet, up to approximately 200 CFM and approximately 200 PSI
- 90.** Air outlet.
- 100.** Main air inlet.
- 110.** Quick disconnect air fitting having opposing clamp edges and protruding portions therebetween.
- 120.** Shutoff valve.
- 130A, 130B.** Heat dissipating legs.
- 140.** Alternate air inlet.
- 150.** Shutoff handle in no flow position.
- 160.** Shutoff handle in flow position.
- 170.** Inlet/outlet quick disconnect plug prevents flow.
- 180.** Air regulator assembly with quick disconnects.
- 185.** Rotatable turn knob
- 190.** Air regulator.—capable of handling up to approximately 200 CFM and approximately 200 PSI
- 195.** Meter
- 200.** Piping system inside of a building (commercial or residential)
- 300.** Setup configuration with Compressor
- 400.** Compressor
- 500.** Mini Dust Collector/blower
- 600.** Setup configuration with Blower and no compressor
- 700.** Setup configuration with collector and no compressor
- CA=Compressed Air  
HA=Heated Air  
VA=Vacuum  
AB=Ambient

The invention is an improved device for generating heated air which is particularly, but not exclusively used for providing heat to air flow for heating the interior of a pipe or pipes in a piping system.

FIG. 1 is a top front perspective view of a heating and air distribution module apparatus **10** for use in the invention. FIG. 2 is a top rear perspective view of the apparatus **10** of FIG. 1. FIG. 3 is a top view of the apparatus **10** of FIG. 1. FIG. 4 is a bottom view of the apparatus **10** of FIG. 1. FIG. 5 is a right side end view of the apparatus **10** of FIG. 1. FIG. 6 is a left side end view of the apparatus **10** of FIG. 1.

Referring to FIGS. 1-6, the portable heating unit **10** can operate using multi directional airflow, that are connected from outside sources. The portable heating unit **10** can include an airflow heater **20** with controller **30** and main air inlet **100** with quick disconnect air fitting **110**. The controller **30** can include a fuse, power switch **40** and rheostat **50**, indicator light **60** and power cord **70** to run the components and the heater **20**. Heat dissipating legs **130** can be attached to the airflow heater **20** to dissipate heat therefrom.

On the opposite end of the airflow heater **20** can be an air distribution manifold **80** that is capable of handling at least

one inlet and at least one outlet, up to approximately 200 CFM and approximately 200 PSI. Another quick disconnect air fitting **110** can extend from one side of the air distribution manifold **80** by an alternate air inlet **140**, and an air outlet **90** with shutoff valve **120** and another quick disconnect air fitting **110** with shutoff handle **150** can extend from another side of the air distribution manifold **80**. Extending from an end of the air distribution manifold **80** can be still another shutoff valve **120** with a quick disconnect air fitting **110** and shutoff handle **150**. Another set of heat dissipating legs **130A** and **130B** can also be attached to the air distribution manifold so as to assist in dissipating heat therefrom.

The Distribution Manifold **80** in combination with air regulator assembly **180** or shut off valves **120** can be used to regulate air during the sanding stage and during the coating stage, and during the drying stage.

The airflow heater **20** used in FIGS. 1-6 can be an electrically powered air heater designed for high flow rates at low pressure drops, and can include an open coil spiral wound element which provides quick heat up and cool down cycles with maximum heat transfer.

The airflow heater **20** which can be capable of handling airflows up to approximately 200 CFM and up to approximately 200 PSI. Maximum outlet temperature is approximately 900° F. (approximately 482° C.). Maximum inlet temperature is approximately 250° F. (approximately 121° C.) Maximum wattage approximately 6 kw.

FIG. 7 is a top rear perspective exploded view of the apparatus **10** of FIGS. 1-2 with optional air regulator assembly **180** and quick disconnect plug **170** positioned for assembly. FIG. 8 is another top rear perspective of the apparatus **10** of FIG. 2 showing basic configuration, with inlet and outlet air flows are identified as compressed air in (CA) and heated air out (HA). FIG. 9 is another top rear perspective of the apparatus **10** of FIGS. 2 and 7 showing basic configuration with the air regulator **180** installed to main air inlet and quick disconnect plug **110** installed to alternate air inlet. The inlet and outlet air flows are identified as compressed air in (CA) and heated air out (HA).

Referring to FIGS. 7-9, the air regulator assembly **180** has a rotatable control knob **185** that controls airflow through an air regulator **190**, which is capable of handling up to approximately 200 CFM (cubic feet per minute) and approximately 200 PSI (pounds per square inch) airflow therethrough.

A meter **195** can be calibrated for CFM and PSI scales. On both the inlet and outlet ends of the air regulator assembly can be quick disconnect fitting(s) **110**, the outlet end of which can connect to like quick disconnect fitting **110** on the inlet end of the portable heating unit **10**. The mateable quick disconnect fitting(s) **110** can mateably lock onto one another by rotating one quick disconnect fitting relative to the other so that the pair of clamp edges on each fitting lock about protruding portions between each of the clamp edges.

Additionally, unused inlet and outlet ends of the air distribution manifold **80** can be closed off with an inlet/outlet quick disconnect plug **170**. Each quick disconnect plug can have a turnable handle end and an opposite end having a quick disconnect air fitting **110**, so that rotating the clamp edges of the quick disconnect air fitting **110** about the quick disconnect air fitting **110** off an alternative air inlet **140** can close off and plug that alternative air inlet **140**.

FIG. 10 is another top rear perspective of the apparatus **10** of FIG. 2 showing main air inlet **100** plugged and alternate air inlet being used, and optional air regulator assembly is shown installed on the alternate air inlet. Inlet and outlet air flows are identified as compressed air in (CA) and heated air out (HA). Although only one outlet is shown open, both can be used.



Here, the main air inlet **100** is closed off by a quick disconnect plug **170**. The clamp edges on the quick connect air fitting **110** locks to the protruding portions on the quick disconnect air fitting **110** on the main air inlet **100**, and vice versa where the clamp edges on the quick disconnect air fitting **110** on the main air inlet **100** locks to the clamp edges on the quick disconnect air fitting **110** on the plug **170**. The air regulator **180** outlet end is attached to the alternative inlet end **140** on the manifold **80** by mateably rotating like quick disconnect fitting(s) **110** to one another.

FIG. **11** is another top rear perspective of apparatus **10** of FIGS. **2** and **7** showing basic configuration with alternate air inlet **140** plugged and optional air regulator assembly **180** installed to air outlet of the manifold **80**. Inlet and outlet air flows are identified as compressed air in (CA) and heated air out (HA).

Here, the alternate air inlet **100** is closed off by a quick disconnect plug **170**. The clamp edges on the quick connect air fitting **110** locks to the protruding portions on the quick disconnect air fitting **110** on the alternate air inlet **100**, and vice versa where the clamp edges on the quick disconnect air fitting **110** on the alternate air inlet **100** locks to the clamp edges on the quick disconnect air fitting **110** on the plug **170**. The air regulator **180** inlet end is attached to one of the outlet ends on the manifold **80** by mateably rotating like quick disconnect fitting(s) **110** to one another.

FIG. **12** is another top rear perspective of the apparatus **10** of FIGS. **2** and **8** showing basic configuration with alternate air inlet **140** plugged. Air flows are defined as ambient air (AB) into the main inlet with heated air (VA) out of the air outlet via a vacuum being applied at the outlet at the point identified as VA.

FIG. **13** shows a configuration setup **300** of the portable heater invention apparatus **10** used with a compressor **400** at one end of a piping system **200** and a collector/blower **500** at an opposite end of the piping system.

The compressor **400** can be attached to an compressed air (CA) inlet end of the apparatus **10** shown in FIGS. **9-11**, and the mini-dust collector/blower **500** can be used on the outlet end of the piping system **200**. Although one outlet end on the manifold is shown attached to the piping system, the outer outlet end can be attached to other pipe(s) in the piping system. Similarly, the mini-dust collector/blower **500** can be attached to more than one outlet end of the piping system.

The compressor **400** can be a compressor that can provide compressed air up to approximately 200 CFM and up to approximately 200 PSI, and can include compressor components such as those described in the parent inventions to the subject invention, such as U.S. patent application Ser. No. 11/246,825 filed Oct. 7, 2005, now U.S. Pat. No. 7,517,409, which was a divisional application of U.S. patent application Ser. No. 10/649,288 filed Aug. 23, 2003, now U.S. Pat. No. 7,160,574, which are both incorporated by reference. The air compressors **100** can provide filtered compressed air.

The filtered compressed air employed in various quantities can be used, to dry the interior of the piping system, by itself. Alternatively, the compressor can be used to move air as a propellant to drive abrasive material used in cleaning of the piping system. Additionally, the compressor can be used as the propellant in the application of the epoxy barrier coating and the drying of the epoxy barrier coating once it has been applied. The compressors also provide compressed air used to propel ancillary air driven equipment.

The collector/blower **500** can be a vacuum generating mini-dust collector/blower, such as the air filter Manufactured By: Media Blast & Abrasives, Inc. 591 W. Apollo Street, Brea, Calif. 92821, and vacuum generating collector/blower

shown and described in reference to components such as those described in the parent inventions to the subject invention, such as U.S. patent application Ser. No. 11/246,825 filed Oct. 7, 2005, now U.S. Pat. No. 7,517,409, which was a divisional application of U.S. patent application Ser. No. 10/649,288 filed Aug. 23, 2003, now U.S. Pat. No. 7,160,574, which are both incorporated by reference.

During a pipe profiling stage, mini dust collector/blower **500** can be the final stage of the air filtration process. The dust collector/blower **500** can filter the passing air of fine dust and debris from the piping system **200** after the contaminated air first passes. During the epoxy coating drying stage the dust collector/blower **500** can be used to draw air through the piping system **200**, keeping a flow of air running over the epoxy and enhancing its drying characteristics. The dust collector/blower **500** creates a vacuum in the piping system **200** which is used as method of checking for airflow in the piping system. The dust collector/blower **500** can be capable of filtering air in volumes up to approximately 200 CFM.

There are many novel parts and benefits to the dust collector/blower **500**. The air filter has portability and is easy to move and maneuver in tight working environments.

The collector/blower **500** can be used on common household electrical currents while still being able to maintain its capacity to filter up to approximately 200 CFM of air. The dust collector/blower **500** can keep a flow of air running over the epoxy and enhancing its drying and curing characteristics. The dust collector/blower **500** creates a vacuum in the piping system, which is used as method of checking for airflow in the piping system.

FIG. **14** shows another configuration setup **600** with a dust collector/blower **500** being used for pushing air through the portable heater invention apparatus **10** into an inlet end of the piping system **200**. Here, no compressor **400** is needed. Additionally, the filter part of the collector/blower **500** is not needed as well. The dust collector/blower **500** can be attached to an compressed air (CA) inlet end of apparatus **10** shown in FIGS. **9-11**. The outlet end of the manifold **80** of the invention apparatus **10** can also have multiple lines attached to inlets of the piping system **200**.

FIG. **15** shows another configuration setup **700** with a collector **500** forming a vacuum for sucking air at an opposite end of the piping system **200** from the portable heater invention apparatus **10**. Here, no compressor **400** is needed, and the apparatus configuration **10** of FIG. **12** can be used. Similarly, the outlet end of the manifold **80** of the invention apparatus **10** can also have multiple lines attached to inlets of the piping system **200**. Additionally, the collector/blower **500** can be attached to other outlets of the piping system **200**.

FIG. **16** shows another configuration setup **800** using the setup of FIG. **13** with a hand-held epoxy dispenser **900** and mini sander **1000**. An example of a handheld dispenser **900** can include but is not limited to hand held dispensers available from: COX North America, Inc. 8181 Coleman Road, Haslett, Mich. 48840 USA. An example of a mini sander **1000** can include but is not limited to a mini sander manufactured by Media Blast and Abrasives, Inc. 591 W. Apollo St., Brea, Calif. 92821.

The novel portable heating unit **10** was invented partially in view of the 2008 fuel prices hitting record highs, in order to:

- 1) reduce our dependency on running the compressor which is reliant on expensive fuels
- 2) how to speed up the drying process and
- 3) use a common on site power source: household electricity i.e. will work on a North American 110-120V, 60 Hz, 15 amp service and has been adapted to European circuit 220-240 V, 50 Hz 15 amp service



11

- 4) create more heat as unit is situated close proximity to the piping section
  - 5) give the operator greater flexibility on the control of heat using a combination the following variables:
    - a) adjustable heat source, i.e.: rheostat, (50)
    - b) control of air pressure, with regulator (180 and 190)
    - c) control of air flow, with use of valves (120)
    - d) location of heating devise. We can place the novel apparatus setup at or very near the pipe end and often right in the room
    - f) controlling air flow on multiple outlets (90 and 140) or combinations of above on multiple outlets using a combination of air flow via valves, regulating temperature for each connection i.e. pipe section via use of regulator for control of air pressure, airflow control via valves and unit heat source control via rheostat.
  - 6) In testing, the portable heating unit is able to continue drying the pipe or epoxy and move the compressor off to another section or job while the drying continued using novel apparatus with a non compressor dependant vacuum or blower. The invention is able to achieve, greater heat, and greater flexibility of use which significantly reduced drying and cure time, reduced dependence on the use of the compressor, complete work on multiple sections at a single time.
  - 7) The novel portable heating unit can be used with blower air or pulling air i.e.: with a vacuum or both (another distinctive feature)
- The invention has novel results in the areas of heat improvement, effects on barrier coating cure rates, and operator flexibility.

Examples of Heat Improvement

Table 1 shows various examples of heat improvement using the novel portable heating unit 10.

TABLE 1

Electrical input 1500 Watts, Temp increase shown is increase over incoming air temperature						
	CFM					
	10	20	60	80	100	115
Temp Increase ° F.	450	225	75	56	45	39

Note:

owing to safety and general application factors it is not likely to apply temperatures of over approximately 160° F. Typically with the novel portable heater we can set up to achieve an operating temperature of up to approximately 160° F.

A problem with using the type of heat source at the compressor is the so-called standard heater is based on moving higher volumes of CFM through the heater in the compressor. As referred above, a compressor is often used to also blow an epoxy through a piping system in order to coat the insides of the pipes. Once the epoxy is placed inside the pipe it is not ideal to run high volumes of air through the pipes, since this can result in overblowing the epoxy making it thin out. The volume of moving air in conventional heaters running on compressors is required to keep up the heat. The novel portable heater is able to achieve higher temperatures using lower CFM which permits less or no use of the compressor and gives the operator faster cure times by achieving higher air temperatures and better control over maintaining the epoxy at its desired thickness inside the pipe. Table 1 shows these novel results.

Effect on Barrier Coating Cure Rates

The invention has had a positive effect on barrier coating cure rates. The invention has been able to reduce a 24 hour

12

rated barrier coating when rated to cure at room temp i.e. approximately 75° F. (approximately 25° C.) to less than 2 hours with the novel portable heater on single or multiple piping sections. Application of heat to coatings is not new or novel by any means. Table 2 shows the effects that have been achieved using the novel portable heater.

TABLE 2

	CFM					
	10	20	60	80	100	115
Temp Increase ° F.	450	225	75	56	45	39
Curing Time (approx)	<10 min	<10 min	1 hr	3 hrs	3.5 hrs	4 hrs

Operator Flexibility

The invention allows for controlling air flow on multiple outlets or combinations of above on multiple outlets using a combination of air flow via valves, regulating temperature for each connection i.e. pipe section via use of regulator for control of air pressure, airflow control via valves and unit heat source control via rheostat. The operator can place the novel portable heater unit in a room, on a floor for example and the heat of the unit is dissipated through the specially designed heat dissipater legs 130A, 130B which allow the heat to dissipate to safe levels at the base of the legs 130A, 130B.

Heat Dissipating Legs 130A, 130B include legs 130A located under the Controller 30 and legs 130B are the legs located under the Air Distribution Manifold 80. Table 3 shows the temperatures of the heat dissipating legs 130A, 130B with the outlet air temperatures from the Manifold 80.

TABLE 3

	Manifold 80 Outlet Air Temp degrees F.					
	109	114	127	140	154	167
Temp Leg 130A degrees F.	78	78	80	80	80	80
Temp Leg 130B degrees F.	89	91	110	114	120	121

In a preferred embodiment Leg 130A can be stainless steel, and has been built with a thickness of approximately 0.058" (expressed in 1000<sup>th</sup> of an inch) Leg 103B can be powder coated black steel thickness of approximately 0.130" Air Distribution Manifold 80 can be powder coated black steel, having a thickness of approximately 0.203" and a diameter of approximately 2.5".

Ideal Piping Sizes Using the Described Invention and Other Data

Given the wattages and air flow described the invention described is ideally suited for pipes up to approximately 2" in diameter. The invention can be used with pipes that can be metallic or non metallic. Pipes may be used to carry water, natural gas, other fluids such as water used in heating systems, pipes may be pressurized or non pressurized types. Multiple pipe sections of various sizes may be heated at the same time using the invention. The invention relies on outside sources of air movement that is outside the device. There is no blower or vacuum contained within the unit. Adjustment to the wattage and size of the heating unit would allow an operator to heat larger diameter pipes i.e.: larger than approximately 2".

While a preferred embodiment of the invention has described the quick disconnect air fittings having opposing clamp edges and protruding portions, types of other fittings that can be used are called "lug" type fittings, which can have 2 or more lugs that mate by interlocking. Such fittings have also been referenced under names that include Air King,



## 13

Crows foot, Universal and Chicago fittings. Additionally, other types of quick disconnect fittings can be used such as Cam Locks, where a male or female coupler is joined to a male or female adapter, they are held together with a locking device on the coupler that fits into the adapter. Other disconnects may work with this invention.

While the invention has been described, disclosed, illustrated and shown in various terms of certain embodiments or modifications which it has presumed in practice, the scope of the invention is not intended to be, nor should it be deemed to be, limited thereby and such other modifications or embodiments as may be suggested by the teachings herein are particularly reserved especially as they fall within the breadth and scope of the claims here appended.

I claim:

1. A portable heating apparatus, comprising:
  - a portable heating chamber with a heating element having a single inlet end for directing air into the chamber and a single outlet end for emitting heated air therefrom, the chamber providing one path of air flow between the single inlet end and the single outlet end; and
  - a manifold having a first inlet end a second inlet end for drawing air therethrough, the manifold having a first outlet end and a second outlet end for passing air therefrom, at least one of the first inlet end and the second inlet end being attached to the outlet end of the heating chamber.
2. The portable heating apparatus of claim 1, further comprising an airflow control that includes:
  - a first shut-off valve for opening and closing the first outlet end of the manifold;
  - a first handle for operating the first shut-off valve;
  - a second shut-off valve for opening and closing the second outlet end of the manifold; and
  - a second handle for operating the second shut-off valve.
3. The portable heating apparatus of claim 1, wherein the heat dissipating legs include:
  - heater heat dissipating legs attached directly to the heater for dissipating heat from the heater chamber; and
  - manifold heat dissipating legs attached directly to the manifold for dissipating heat from the manifold.
4. The portable heating apparatus of claim 1, further comprising:
  - quick disconnect fittings attached to the inlet end of the heating chamber, and attached to at least one of the first inlet end and the second inlet end of the manifold, and attached to at least one of the first outlet end and the second outlet end of the manifold, each quick disconnect fitting having opposing clamp edges and protruding portions between the clamp edges, wherein each quick disconnect fitting lockably attaches to another quick disconnect fitting by rotating the clamp edges of each fitting about the protruding portions of each fitting.
5. The portable heating apparatus of claim 1, further comprising:
  - operator controls selected from: an adjustable heater control for operating and controlling temperature of the heating element in the heating chamber, an adjustable air pressure control for controlling air pressure through the manifold, and an adjustable air flow control for controlling air flow through the manifold.
6. The portable heating apparatus of claim 5, wherein the adjustable air pressure control includes:
  - a mechanically actuated air regulator having an air inlet end and an air outlet end, the outlet end being attached to

## 14

the inlet end to the heating chamber, the air regulator for regulating air pressure between zero up to 200 CFM and between zero and 200 PSI.

7. The portable heating apparatus of claim 5, wherein the adjustable air pressure control includes:

- a mechanically actuated air regulator having an air inlet end and an air outlet end, the outlet end being attached to one of the first inlet end and the second inlet end of the manifold, the air regulator for regulating air pressure between zero up to 200 CFM and between zero and 200 PSI.

8. The portable heating apparatus of claim 5, wherein the adjustable air pressure control includes:

- a mechanically actuated air regulator having an air inlet end and an air outlet end, the outlet end being attached to one of the first outlet end and the second outlet end of the manifold, the air regulator for regulating air pressure between zero up to 200 CFM and between zero and 200 PSI.

9. A method of using a portable heating unit with a piping system, comprising the steps of:

- providing a portable heating chamber with a heating element having a single inlet end for directing air into the chamber and a single outlet end;

- providing one path of air flow between the single inlet end and the single outlet end of the chamber;

- providing a manifold having a first inlet end a second inlet end, and a first outlet end and a second outlet end;

- attaching at least one of the first inlet end and the second inlet end to the outlet end of the heating chamber;

- attaching at least one of the first outlet end and the second outlet end of the manifold to a piping system;

- generating heated air from the outlet end of the heating chamber;

- passing the heated air from one of the first outlet end and the second outlet end of the manifold into the piping system; and

- heating interior surfaces of the piping system.

10. The method of claim 9, further comprising:

- providing adjustable controlling operating parameters for the portable heating apparatus selected from: controlling and adjusting temperature of the heated air with an adjustable temperature control, controlling and adjusting air pressure through the manifold with an adjustable air pressure control, and controlling and adjusting air flow through the manifold with an adjustable air flow control.

11. The method of claim 9, further comprising the step of: dissipating external heat from the heating chamber and from the manifold.

12. The method of claim 10, wherein the step of providing adjustable controlling operating parameters includes the step of:

- regulating air pressure into the inlet end to the heating chamber between zero up to 200 CFM and between zero and 200 PSI.

13. The method of claim 10, wherein the step of providing adjustable controlling operating parameters includes the step of:

- regulating air pressure into at least one of the first inlet end and the second inlet end of the manifold between zero up to 200 CFM and between zero and 200 PSI.



## 15

14. The method of claim 10, wherein the step of providing adjustable controlling operating parameters includes the step of:

regulating air pressure into one of the first outlet end and the second outlet end of the manifold between zero up to 200 CFM and between zero and 200 PSI.

15. The method of claim 9, further comprising the steps of: generating compressed air from a compressor into at least one of the first inlet end and the second inlet end of the manifold; and

forming a vacuum with a blower to pull air from at least one of the first outlet end and the second outlet end of the manifold.

16. A portable heater unit, comprising:

a portable heating chamber with a heating element having one inlet end for directing air into the chamber and one outlet end for emitting heated air therefrom, the chamber for providing one path of air flow between the single inlet end and the single outlet end;

a manifold having a first inlet end a second inlet end for drawing air therethrough, the manifold having a first outlet end and a second outlet end for passing air therefrom, at least one of the first inlet end and the second inlet end being attached to the outlet end of the heating chamber; and

quick disconnect fittings attached to the inlet end of the heating chamber, and attached to at least one of the first inlet end and the second inlet end of the manifold, and attached to at least one of the first outlet end and the second outlet end of the manifold.

## 16

17. The portable heating unit of claim 16, further comprising:

operator controls that are selected from at least one of: an adjustable heater control for operating and controlling temperature of the heating element in the heating chamber, an adjustable air pressure control for controlling air pressure through the manifold, and an adjustable air flow control for controlling air flow through the manifold,

the adjustable heater control including a heater control valve for operating and controlling temperature of the heating element in the heating chamber, the adjustable air pressure control including an air pressure regulator for regulating air pressure, the adjustable air flow control including a first shut-off valve for opening and closing the first outlet end of the manifold, a first handle for operating the first shut-off valve, a second shut-off valve for opening and closing the second outlet end of the manifold, a second handle for operating the second shut-off valve.

18. The portable heating unit of claim 17, further comprising: heat dissipators attached to the heater for dissipating heat from the heater chamber and from the manifold.

19. The portable heating unit of claim 16, wherein each quick disconnect fitting having opposing clamp edges and protruding portions between the clamp edges, wherein each quick disconnect fitting lockably attaches to another quick disconnect fitting by rotating the clamp edges of each fitting about the protruding portions of each fitting.

\* \* \* \* \*