



US008832321B1

(12) **United States Patent**
Sella

(10) **Patent No.:** **US 8,832,321 B1**
(45) **Date of Patent:** **Sep. 9, 2014**

(54) **EXTERNAL INJECTION OF CLOUD BASED NETWORK FUNCTIONS INTO NETWORK SERVICES**

(71) Applicant: **tw telecom holdings, inc.**, Littleton, CO (US)

(72) Inventor: **William Sella**, Parker, CO (US)

(73) Assignee: **tw telecom holdings, inc.**, Littleton, CO (US)

(*) Notice: Subject to any disclaimer, the term of this patent is extended or adjusted under 35 U.S.C. 154(b) by 0 days.

(21) Appl. No.: **14/178,389**

(22) Filed: **Feb. 12, 2014**

(51) **Int. Cl.**
G06F 15/16 (2006.01)
H04L 12/801 (2013.01)
G06F 12/00 (2006.01)

(52) **U.S. Cl.**
CPC **H04L 47/33** (2013.01)
USPC **709/250**; 719/328

(58) **Field of Classification Search**
USPC 709/223–229, 203, 250; 719/328
See application file for complete search history.

(56) **References Cited**

U.S. PATENT DOCUMENTS

2003/0033519	A1 *	2/2003	Buckman et al.	713/153
2003/0093537	A1 *	5/2003	Tremlett et al.	709/228
2007/0061431	A1 *	3/2007	Brunswig et al.	709/223
2007/0124740	A1 *	5/2007	Brunswig et al.	719/320
2007/0157167	A1 *	7/2007	Brendle et al.	717/120
2013/0005311	A1 *	1/2013	Lozinski et al.	455/414.1

* cited by examiner

Primary Examiner — Zarni Maung

(74) *Attorney, Agent, or Firm* — Sterne, Kessler, Goldstein & Fox P.L.L.C.

(57) **ABSTRACT**

Disclosed herein are system, method, and computer program product embodiments for providing an API description of an external network service and using the API to integrate the external service into a network. An embodiment operates by receiving, from a service provider, a description of an application programming interface (API), transmitting a call to the service provider using the API for creating a new instance of a service and transmitting to the service provider a traffic flow upon which the service will be applied.

21 Claims, 5 Drawing Sheets

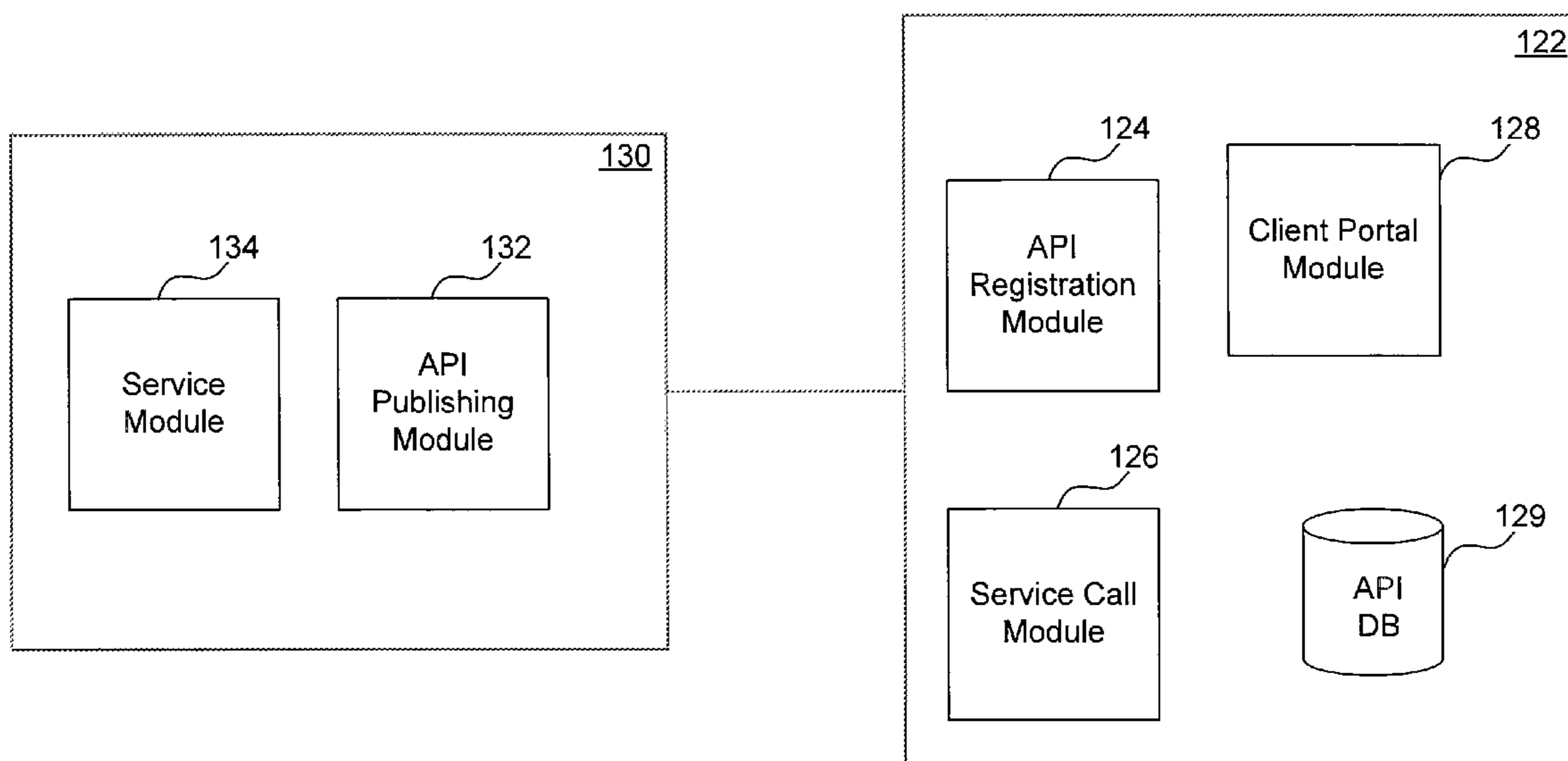

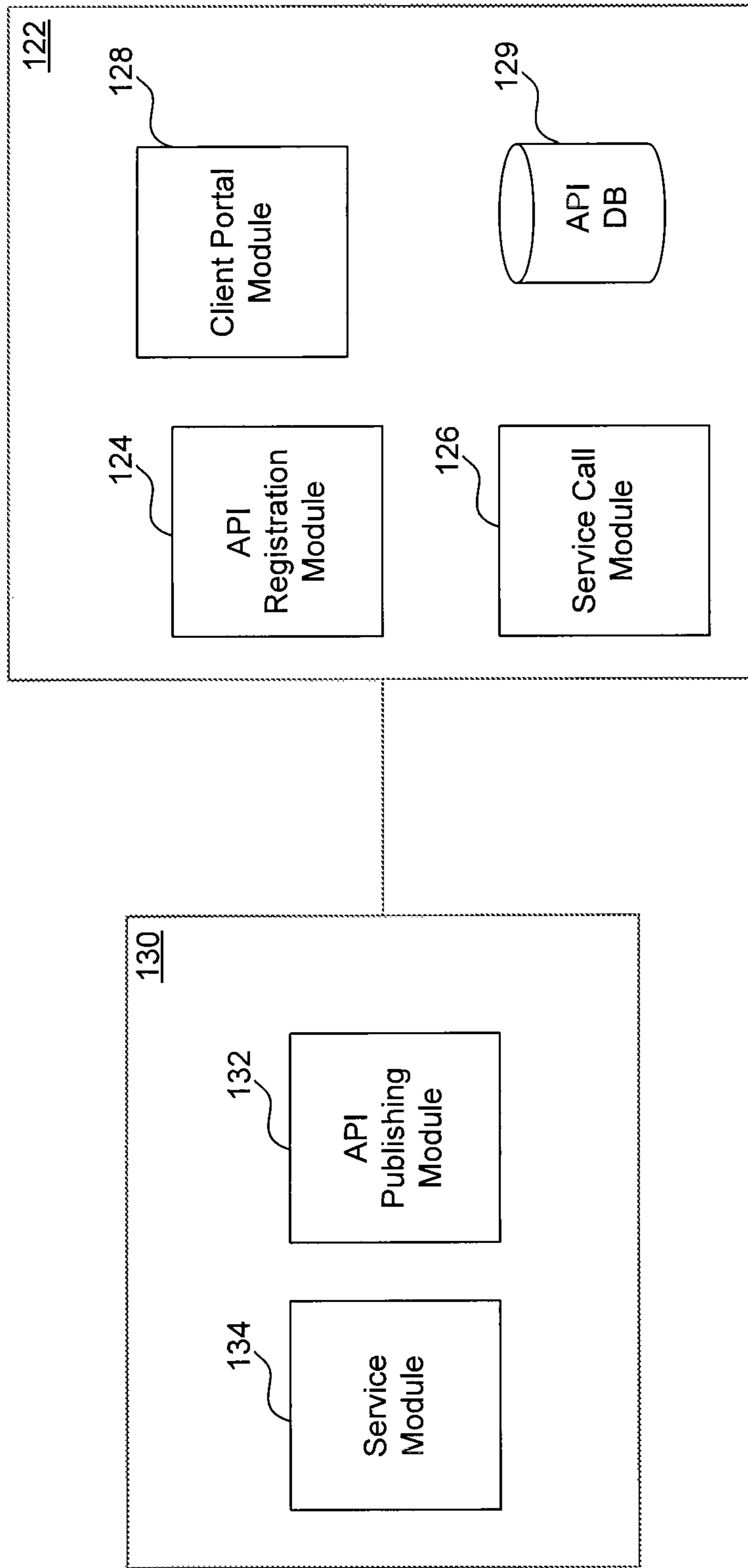

FIG. 1B

200

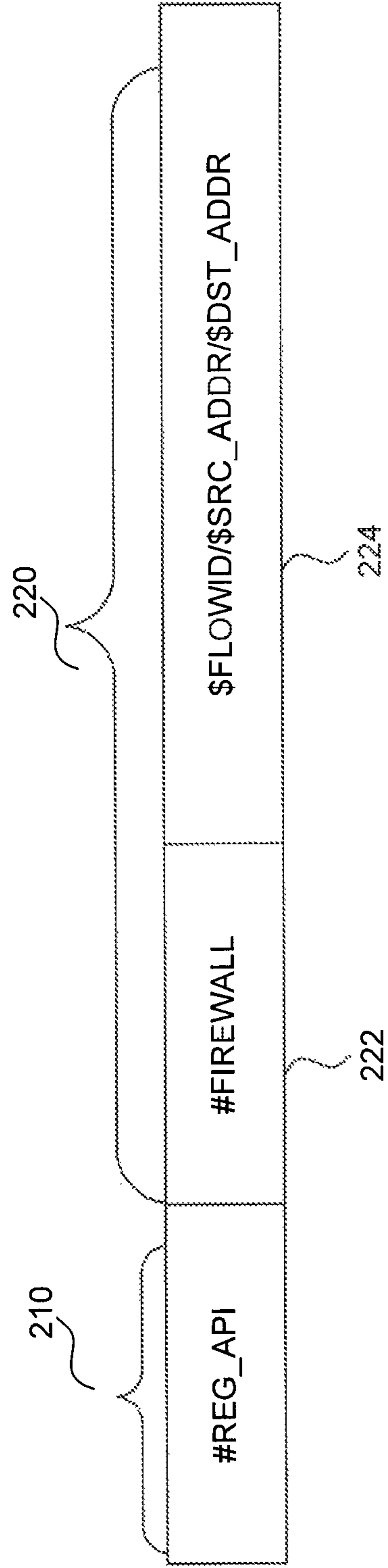

FIG. 2

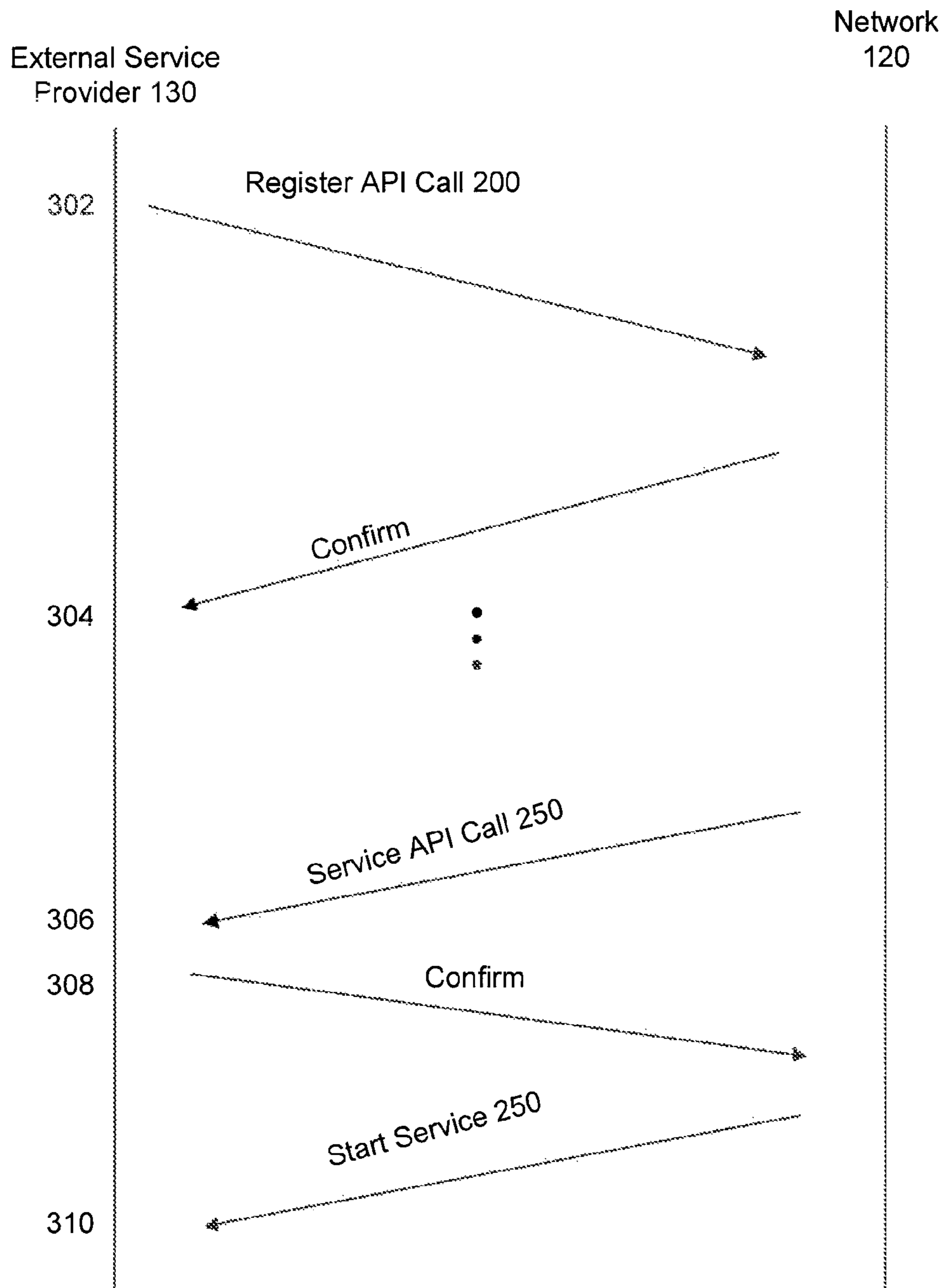

FIG. 3

400

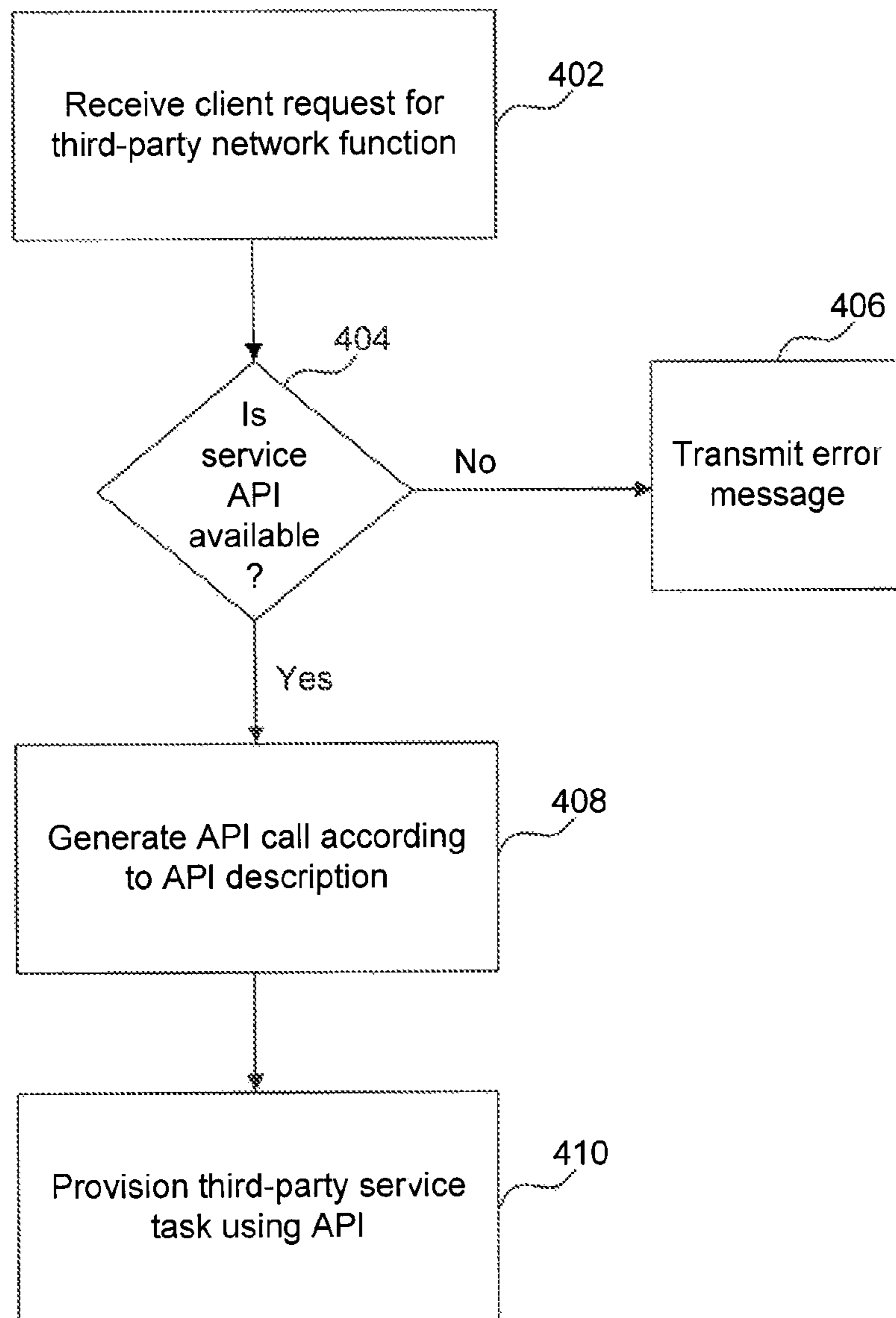

FIG. 4

EXTERNAL INJECTION OF CLOUD BASED NETWORK FUNCTIONS INTO NETWORK SERVICES

BACKGROUND

1. Technical Field

Embodiments generally relate to virtual network services and, in particular, to integrating external network functions into network services.

2. Background

Cloud-based network services can allow integration of various independently provided solutions into a virtual network in a manner that is transparent to service users. For example, a cloud based network service provided by one entity can incorporate a firewall service provided by a second entity, expanding the services available to the user as third parties make them available.

Generally, a network integrates external services by adapting to an external service's application programming interface (API). A network can modify its operation to implement the API, instantiate the external service, and properly route traffic through the external service. However, modifying a network's operation to integrate to an API can require substantial time and effort.

SUMMARY

In view of the above, it would be advantageous to provide a mechanism for external network service providers to communicate an API description that can be incorporated into a network's operation to utilize the external service.

In an embodiment, a system receives, from a service provider, a description of an application programming interface (API). The system generates, based on a traffic flow, an API call to create a new instance of a service provided by the service provider, such that the call is formatted as specified by the description and transmits the API call to the service provider. The system transmits the traffic flow to the service provider and receives the traffic flow, wherein the service provider has applied the service to the traffic flow.

Method and computer-readable medium embodiments are also disclosed.

Further embodiments and features, as well as the structure and operation of the various embodiments, are described in detail below with reference to accompanying drawings.

BRIEF DESCRIPTION OF THE DRAWINGS

The accompanying drawings are incorporated herein and form a part of the specification.

FIG. 1A is a block diagram of a networking environment for integrating cloud-based external services into a network, according to an example embodiment.

FIG. 1B is a block diagram illustrating further details of the networking environment for integrating cloud-based external service into a network, according to an example embodiment.

FIG. 2 is a block diagram illustrating an example registration API call for registering an network service API function with a network, according to an example embodiment.

FIG. 3 is a diagram illustrating a sequence of calls for network API function registration and instantiation, according to an example embodiment.

FIG. 4 is a flowchart describing a process for initiating an external service in a network service, according to an example embodiment.

In the drawings, like reference numbers generally indicate identical or similar elements. Additionally, generally, the left-most digit(s) of a reference number identifies the drawing in which the reference number first appears.

DETAILED DESCRIPTION

Provided herein are system, method and/or computer program product embodiments, and/or combinations and sub-combinations thereof, for providing an API description of an external network service and using the API to integrate the external service into a network.

FIG. 1A illustrates a networking environment **100** for integrating cloud-based external services into a network, according to an example embodiment.

Networking environment **100** includes clients **110a** and **110b**, a network **120** and network service providers **130a-130b**.

In an embodiment, clients **110a** and **110b** communicate through network **120**. Each of clients **110a** and **110b** can be any computing device, or combination of computing devices, that can communicate through a network, such as, for example, personal computers, servers, mobile devices, local area networks (LANs), etc. Client **110a** and **110b** can be clients of network **120**. In another embodiment, clients **110a** and **110b** communicate through a virtual LAN (VLAN) set up by network **120**.

Network **120** includes a network of nodes **122a-f** configured to route data traffic between clients, for example, clients **110a** and **110b**. For example, network **120** is a metropolitan area network (MAN) or a wide area network (WAN). In an embodiment, network **120** provides virtual networking services, such as, for example, VLANs, virtual private networks (VPNs), etc. In an embodiment, network **120** provides Ethernet connectivity between clients in remote locations. For example, network **120** provides a virtual circuit with dedicated bandwidth for data communications between clients in remote locations. Network **120** may utilize any point-to-point, point to multipoint, or multipoint-to-multipoint networking protocols. Network access protocols used may include, for example, Ethernet, Asynchronous Transfer Mode (ATM), High-Level Data Link Control (HDLC), Frame Relay, Synchronous Optical Networking (SONET)/Synchronous Digital Hierarchy (SDH), Internet Protocol (IP), Transmission Control Protocol (TCP), User Datagram Protocol (UDP), Multiprotocol Label Switching (MPLS), etc.

Network service providers **130a-130b** provides network services independently from network **120**. For example, providers **130a-b** is a hosted by third-party entities. An example network service is a firewall that filters a traffic flow between two communicating clients. Other examples of network services are intrusion detection systems, antivirus systems, anti-spam filters, etc. In an embodiment, network service providers **130a-b** provide network services to multiple networks. Network service providers **130a-b** provides network services by providing an API for creating an instance of a network service and for formatting traffic to be serviced. Networks uses a provider's respective API to provision the provider's services.

In an embodiment, network **120** also provides clients with network services. For example, network **120** implements its own firewall service for its clients. In an embodiment, a client of network **120** can choose to use services provided by network **120** or external providers for additional or alternate services. In an embodiment, a client chooses the services and service sources through a client portal webpage.

According to an embodiment, network service providers **130a-b** provides a description of the API to network **120** during a registration process. In this manner, providers **130** communicates to network **120** how to interact with and provision the services of provider **130**. Network **120** then uses this API description to format a service request and traffic forwarding through the service providers. In this manner, network **120** provisions the services of multiple network service providers without having to modify its code for every provider. In an embodiment, providers **130a-b** register their respective service APIs by calling a registration API of network **120** and including the provider API description as a parameter.

FIG. 1B is a block diagram illustrating further details of networking environment **100**, according to an example embodiment.

As depicted in FIG. 1B, an exemplary network node **122** includes an API registration module **124**, a service call module **126**, a client portal module **128**, and an API database **129**.

In an embodiment, API registration module **124** receives API registration calls from network service providers. The API registration calls include an API description of the API call to provision a network service function provided by a service provider. API registration module **124** stores the API description in API database **129**.

In an embodiment, service call module **126** generates and transmits API calls to provision a network service. When network **120** seeks to initiate an external network service from a service provider, service call module **126** queries API database **129** for the API description of the API call to initiate the service function.

In an embodiment, client portal module **128** receives commands from clients of network **120** to initiate external network services. For example, client portal module **128** may receive a command from client **110a** to include firewall provided by firewall.com for the connection between client **110a** and client **110b**. In an embodiment, client portal module **128** provides a graphical user interface for clients to provision configuration and services settings. Client portal module **128** may then forward the instruction to service call module **126** to initiate the service. Client portal module **128** may provide a confirmation to the client that the external service has been properly initiated, or that the service is unavailable. For example, if no API for the service has been registered in API database **129**, client portal module **128** may notify the client that the service requested is unavailable.

As depicted in FIG. 1B, an exemplary service provider **130** includes an API publishing module **132** and a service module **134**.

In an embodiment, API publishing module **132** communicates a registration API call for registering a network service function with a network **120** that service provider **130** seeks to receive service requests from. In an embodiment, API publishing module **132** registers service APIs when a new service is provided, or when an API for an existing service has changed.

In an embodiment, service module **134** receives API service calls from networks, and initiates network service functions accordingly.

FIG. 2 illustrates an example registration API call **200** for registering a network service API function **250** with network **120**, according to an example embodiment. API calls between network **120** and network service providers **130** may be transmitted using, for example, Advance Message Queuing Protocol (AMQP), Simple Object Access Protocol (SOAP), Representational state transfer (REST), and Java Message Service (JMS).

In an embodiment, a registration API call **200** includes two parts: a registration API identifier **210** and an API description **220**.

In an embodiment, registration API identifier **210** identifies API call **200** as a call to register an external function with network **120**. Registration API identifier **210** may, for example, be a flag that differentiates API call **200** from other calls received by network **120**.

In an embodiment, API description **220** specifies the format and parameters that are to be passed when calling external network API function **250**. In an embodiment, API description **220** includes an external service identifier **222** and parameters **224**.

Service identifier **222** identifies the external network API function **250** that is being registered. Service identifier **222** may be, for example, a number or a set of characters identifying API function **250**.

Parameters **224** specify the parameters that network **120** needs to pass when provisioning the external API function. In an embodiment, parameters are specified from a list of parameters associated with a traffic flow that the external network API function **250** is applied to.

For example, network **120** may implement a VLAN between clients **110a** and **110b**, and may seek to establish a firewall for the traffic through the VLAN. In an example embodiment, network **120** calls an external API function **250** for the firewall, as described by a corresponding API description **220**, to establish a firewall service provided by external provider **130a**. As part of the API function call, network **120** may pass parameters such as, for example, an identifier of the traffic flow, the source and destination addresses of the traffic, the source and destination ports, etc.

In an embodiment, network **120** has a list of available parameters associated with traffic flows, and descriptors for these parameters. In an embodiment, a provider **130a** registering an API function describes the API functions parameters **224** using descriptors from the list of available parameters associated with traffic flows in network **120**. In an embodiment, API description **220** specifies the format of an API call with parameters represented as variables in appropriate locations. When forming an API call, network **120** replaces the variables with the corresponding parameters for the desired service.

FIG. 3 illustrates a sequence of calls for network API function registration and instantiation, according to an example embodiment.

As described above, service provider **130a** registers an API function for a service provided. To register the API function so network **120** can call the function, a provider **130a** places a registration API call to network service **120**, as shown at step **302**. Network **120** stores the received API description in an API registration database for future reference in initiating the external service function.

At step **304**, network **120** may respond with a confirmation that the registration was successful.

At step **306**, network **120** initiates the external service by retrieving the appropriate API description for the service from the API database and transmitting the API call to provider **130a**.

At step **308**, provider **130** sends a confirmation that the API call was successful.

At step **310**, network **120** begins to send traffic through provider **130a** to perform the provided service. For example, if a firewall service is initiated through an API call, network **120** sends traffic through provider **130** for processing.

5

If the format for an API call changes, an external service provider updates the API description by, for example, performing process 300 again.

FIG. 4 is a flowchart describing a process for initiating an external service in a network service, according to an example embodiment.

At step 402, network 120 receives a request from a client to incorporate an external service into a traffic flow. For example, client 110a may want to add a firewall provided by firewall.com to a VLAN connection between client 110a and client 110b.

At step 404, network 120 checks whether the requested external service has been registered. In an embodiment, network 120 checks the API registration database and tries to retrieve a description of the API corresponding to the requested external service. If network 120 does not find an API description for the service, network 120 does not create the service instance and notifies the requesting client with an error message, as shown in step 406.

If at step 404, network 120 finds an API description corresponding to the requested service, the process moves to step 408 and creates an API call in the format described by the API description. For example, network 120 may prepare an API call to create a firewall in a format specified by firewall.com. The API call include parameters in the place of variables specified in the description. For example, an API description for creating a firewall using firewall.com may be “#fw/\$FLOW_ID/\$SRC_ADDR/\$DST_ADDR/\$SRC_PORT/\$DST_PORT.” An API call to establish a firewall between two clients would then substitute the variables for the corresponding parameters of the traffic flow, for example: “#fw/60/110.20.30.1/110.20.42.1/88/89.”

At step 410, network 120 transmits the API call to the external service and initiate the service by forwarding traffic in the appropriate format. In the above example, network 120 would transmit the API call as described above, and then forward flow 60 traffic coming from node 110.20.30.1:88 and directed to 110.20.42.1:89 and divert it through the firewall.com network.

CONCLUSION

API database may be any stored type of structured memory, including a persistent memory. In examples, each database may be implemented as a relational database or file system.

Each of the blocks and modules in FIGS. 1A and 1B may be implemented in hardware, software, firmware, or any combination thereof.

Each of the blocks and modules in FIGS. 1A and 1B may be implemented on the same or different computing devices. Such computing devices can include, but are not limited to, a personal computer, a mobile device such as a mobile phone, workstation, embedded system, game console, television, set-top box, or any other computing device. Further, a computing device can include, but is not limited to, a device having a processor and memory, including a nontransitory memory, for executing and storing instructions. The memory may tangibly embody the data and program instructions. Software may include one or more applications and an operating system. Hardware can include, but is not limited to, a processor, memory, and graphical user interface display. The computing device may also have multiple processors and multiple shared or separate memory components. For example, the computing device may be a part of or the entirety of a clustered computing environment or server farm.

6

Identifiers, such as “(a),” “(b),” “(i),” “(ii),” etc., are sometimes used for different elements or steps. These identifiers are used for clarity and do not necessarily designate an order for the elements or steps.

The present invention has been described above with the aid of functional building blocks illustrating the implementation of specified functions and relationships thereof. The boundaries of these functional building blocks have been arbitrarily defined herein for the convenience of the description. Alternate boundaries can be defined so long as the specified functions and relationships thereof are appropriately performed.

The foregoing description of the specific embodiments will so fully reveal the general nature of the invention that others can, by applying knowledge within the skill of the art, readily modify and/or adapt for various applications such specific embodiments, without undue experimentation, without departing from the general concept of the present invention. Therefore, such adaptations and modifications are intended to be within the meaning and range of equivalents of the disclosed embodiments, based on the teaching and guidance presented herein. It is to be understood that the phraseology or terminology herein is for the purpose of description and not of limitation, such that the terminology or phraseology of the present specification is to be interpreted by the skilled artisan in light of the teachings and guidance.

The breadth and scope of the present embodiments should not be limited by any of the above-described examples, but should be defined only in accordance with the following claims and their equivalents.

What is claimed is:

1. A computer-implemented method for integrating external services into a network, comprising:
 - receiving, from a service provider, a description of an application programming interface (API);
 - generating, based on a traffic flow, an API call to create a new instance of a service provided by the service provider, such that the call is formatted as specified by the description, the traffic flow being a data flow addressed to a destination;
 - transmitting, to the service provider, the API call to instantiate the service;
 - prior to transmission of the data flow to the destination, transmitting, to the service provider, the traffic flow to be processed by the service; and
 - after the traffic flow is processed by the service, receiving, from the service provider, the traffic flow to forward on to the destination.
2. The method of claim 1, wherein the description of the API comprises variables representing parameters of the traffic flow.
3. The method of claim 2, wherein the call comprises parameter values substituted in the place of the variables.
4. The method of claim 1, wherein the description of the API comprises a format for creating the service.
5. The method of claim 1, wherein the description of the API comprises a format for transmitting the traffic flow.
6. The method of claim 1, further comprising:
 - receiving, from a network client, an instruction to initiate the service with the service provider,
 - wherein the transmitting the API call is responsive to receiving the instruction.
7. The method of, claim 1, wherein the service provided by the service provider comprises at least one of a firewall, an intrusion detection system, a WAN acceleration system and a flow monitoring system.

7

8. A system for integrating external services into a network, comprising:

an API registration module that receives, from a service provider, a description of an application programming interface (API);

a service call module that:

generates, based on a traffic flow, an API call to create a new instance of a service provided by the service provider such that the call is formatted as specified by the description;

transmits, to the service provider, the API call;

transmits, to the service provider, the traffic flow; and

receives, from the service provider, the traffic flow, wherein the service provider has applied the service to the traffic flow.

9. The system of claim **8**, wherein the description of the API comprises variables representing parameters of the traffic flow.

10. The system of claim **9**, wherein the call comprises parameter values substituted in the place of the variables.

11. The system of claim **8**, wherein the description of the API comprises a format for creating the service.

12. The system of claim **8**, wherein the description of the API comprises a format for transmitting the traffic flow.

13. The system of claim **8**, further comprising:

a client portal module that receives, from a network client, an instruction to initiate the service with the service provider,

wherein the transmitting the API call is responsive to receiving the instruction.

14. The system of claim **8**, wherein the service provided by the service provider comprises at least one of a firewall, an intrusion detection system, a WAN acceleration system and a flow monitoring system.

15. A tangible computer-readable device having instructions stored thereon that, when executed by at least one com-

8

puting device, causes the at least one computing device to perform operations comprising:

receiving, from a service provider, a description of an application programming interface (API);

generating, based on a traffic flow, an API call to create a new instance of a service provided by the service provider, such that the call is formatted as specified by the description;

transmitting, by the one or more processing devices, to the service provider, the API call;

transmitting, to the service provider, the traffic flow; and receiving, from the service provider, the traffic flow, wherein the service provider has applied the service to the traffic flow.

16. The computer-readable device of claim **15**, wherein the description of the API comprises variables representing parameters of the traffic flow.

17. The computer-readable device of claim **16**, wherein the API call comprises parameter values substituted in the place of the variables.

18. The computer-readable device of claim **15**, wherein the description of the API comprises a format for creating the service.

19. The computer-readable device of claim **15**, wherein the description of the API comprises a format for transmitting the traffic flow.

20. The computer-readable device of claim **15**, further comprising:

receiving, from a network client, an instruction to initiate the service with the service provider,

wherein the transmitting the API call is responsive to receiving the instruction.

21. The computer-readable device of claim **15**, wherein the service provided by the service provider comprises at least one of a firewall, an intrusion detection system, a WAN acceleration system and a flow monitoring system.

* * * * *