



US008828041B2

(12) **United States Patent**
Chang et al.

(10) **Patent No.:** **US 8,828,041 B2**
(45) **Date of Patent:** **Sep. 9, 2014**

(54) **DEVICES, SYSTEMS AND METHODS USEABLE FOR TREATING SINUSITIS**

(75) Inventors: **John Y. Chang**, Mountain View, CA (US); **Joshua Makower**, Los Altos, CA (US); **Julia D. Vransy**, Sunnyvale, CA (US); **John H. Morriss**, Portola Valley, CA (US); **Ketan P. Muni**, San Jose, CA (US); **Isaac J. Kim**, San Jose, CA (US); **Hung Ha**, San Jose, CA (US); **William M. Facteau**, Mountain View, CA (US); **Amrish Jayprakash Walke**, Mountain View, CA (US)

(73) Assignee: **Acclarent, Inc.**, Menlo Park, CA (US)

(*) Notice: Subject to any disclaimer, the term of this patent is extended or adjusted under 35 U.S.C. 154(b) by 0 days.

(21) Appl. No.: **12/727,190**

(22) Filed: **Mar. 18, 2010**

(65) **Prior Publication Data**

US 2010/0174308 A1 Jul. 8, 2010

Related U.S. Application Data

(63) Continuation of application No. 11/150,847, filed on Jun. 10, 2005, now Pat. No. 7,803,150, which is a continuation-in-part of application No. 10/944,270, filed on Sep. 17, 2004, now abandoned, which is a continuation-in-part of application No. 10/829,917, filed on Apr. 21, 2004, now Pat. No. 7,654,997.

(51) **Int. Cl.**
A61M 29/00 (2006.01)

(52) **U.S. Cl.**
USPC **606/196**

(58) **Field of Classification Search**
CPC A61M 16/0666; A61M 25/0133; A61M 25/0147; A61M 2025/1002; A61M 2025/10; A61M 25/104; A61M 25/10; A61M 2025/1052; A61M 2025/0183; A61M 2025/1079; A61M 2025/1093; A61F 5/08
USPC 604/96.01, 101.01, 523, 264, 604/101.02–102.03, 508, 509, 915, 919, 604/514; 606/191–194

See application file for complete search history.

(56) **References Cited**

U.S. PATENT DOCUMENTS

446,173 A 2/1891 Hancock
504,424 A 9/1893 De Pezzer

(Continued)

FOREIGN PATENT DOCUMENTS

CA 2013323 9/1990
CH 668188 12/1988

(Continued)

OTHER PUBLICATIONS

Gottmann, et al. 'Balloon Dilatation of Recurrent Ostial Occlusion of the Frontal Sinus' CIRSE. (Mar. 2001).

(Continued)

Primary Examiner — Manuel Mendez

(74) *Attorney, Agent, or Firm* — Frost Brown Todd LLC

(57) **ABSTRACT**

Sinusitis and other disorders of the ear, nose and throat are diagnosed and/or treated using minimally invasive approaches with flexible or rigid instruments. Various methods and devices are used for remodeling or changing the shape, size or configuration of a sinus ostium or duct or other anatomical structure in the ear, nose or throat; implanting a device, cells or tissues; removing matter from the ear, nose or throat; delivering diagnostic or therapeutic substances or performing other diagnostic or therapeutic procedures. Introducing devices (e.g., guide catheters, tubes, guidewires, elongate probes, other elongate members) may be used to facilitate insertion of working devices (e.g. catheters e.g. balloon catheters, guidewires, tissue cutting or remodeling devices, devices for implanting elements like stents, electrosurgical devices, energy emitting devices, devices for delivering diagnostic or therapeutic agents, substance delivery implants, scopes etc.) into the paranasal sinuses or other structures in the ear, nose or throat. Specific devices (e.g., tubular guides, guidewires, balloon catheters, tubular sheaths) are provided as are methods for manufacturing and using such devices to treat disorders of the ear, nose or throat.

17 Claims, 41 Drawing Sheets

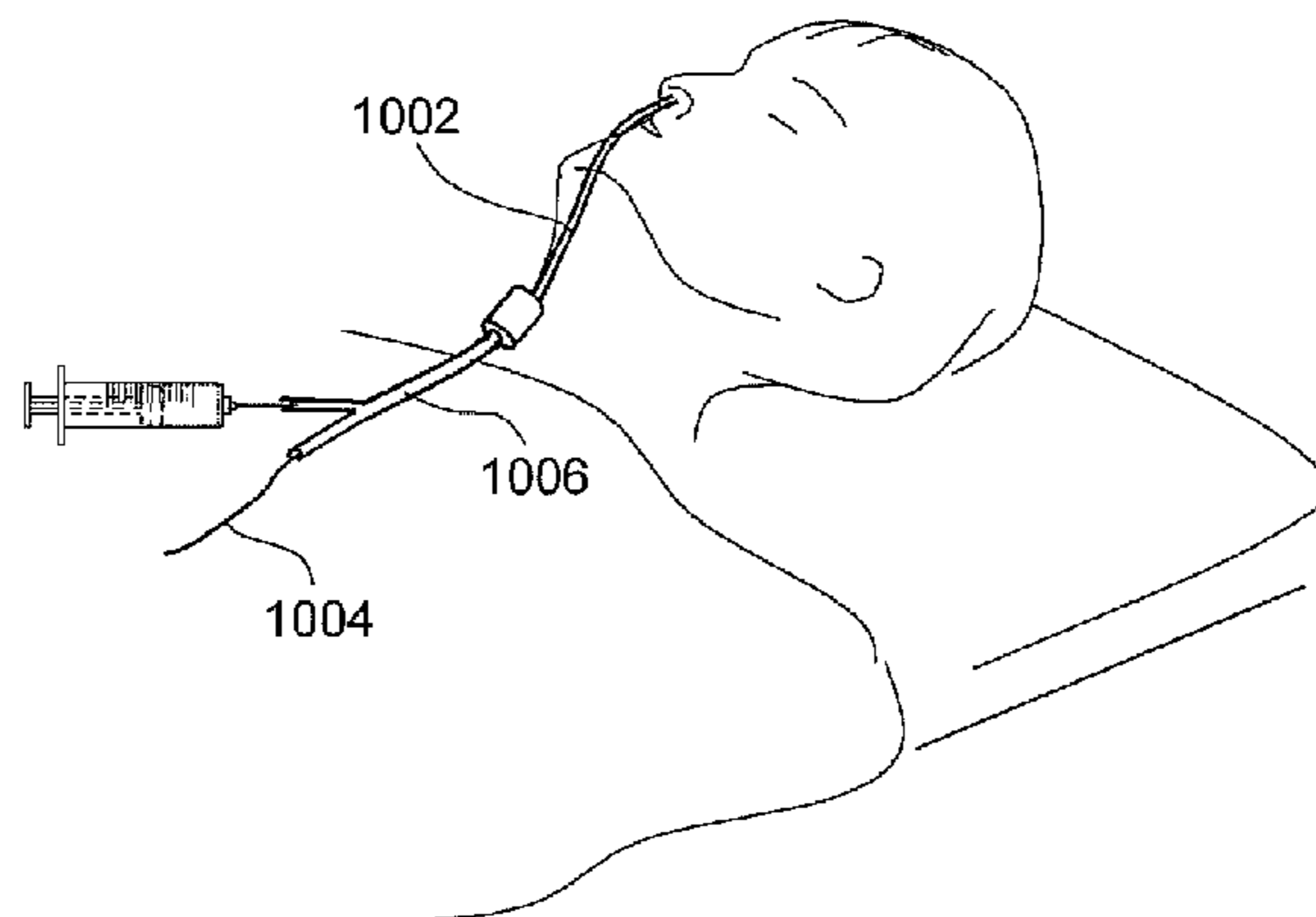

(56)

References Cited

U.S. PATENT DOCUMENTS

513,667 A	1/1894	Buckingham	D269,204 S	5/1983	Trepp
705,346 A	7/1902	Hamilton	4,388,941 A	6/1983	Riedhammer
798,775 A	9/1905	Forsyth	RE31,351 E	8/1983	Falconer
816,792 A	4/1906	Green et al.	4,435,716 A	3/1984	Zandbergen
1,080,934 A	12/1913	Shackleford	4,437,856 A	3/1984	Valli
1,200,267 A	10/1916	Sunnergren	4,450,150 A	5/1984	Sidman
1,650,959 A	11/1927	Pitman	4,459,977 A	7/1984	Pizon et al.
1,735,519 A	11/1929	Vance	4,464,175 A	8/1984	Altman et al.
1,828,986 A	10/1931	Stevens	4,471,779 A	9/1984	Antoshkiw et al.
1,878,671 A	9/1932	Cantor	4,499,899 A	2/1985	Lyons, III
2,201,749 A	5/1940	Vandegrift	4,554,929 A	11/1985	Samson et al.
2,525,183 A	3/1947	Robison	4,564,364 A	1/1986	Zaffaroni et al.
2,493,326 A	1/1950	Trinder	4,571,239 A	2/1986	Heyman
2,847,997 A	8/1958	Tibone	4,571,240 A *	2/1986	Samson et al. 604/103.1
2,899,227 A	8/1959	Gschwend	4,581,017 A *	4/1986	Sahota 604/101.01
2,906,179 A	9/1959	Bower	4,585,000 A	4/1986	Hershenson
2,995,832 A	8/1961	Alderson	D283,921 S	5/1986	Dyak
3,009,265 A	11/1961	Bezark	4,589,868 A	5/1986	Dretler
3,037,286 A	6/1962	Bower	4,596,528 A	6/1986	Lewis et al.
3,173,418 A	3/1965	Baran	D284,892 S	7/1986	Glassman
3,347,061 A	10/1967	Stuemky	4,603,564 A	8/1986	Kleinhany et al.
3,376,659 A	4/1968	Asin et al.	4,606,346 A	8/1986	Berg et al.
3,384,970 A	5/1968	Avalear	4,607,622 A	8/1986	Fritch et al.
3,393,073 A	7/1968	Reutenauer et al.	4,637,389 A	1/1987	Heyden
3,435,826 A	4/1969	Fogarty	4,639,244 A	1/1987	Rizk et al.
3,447,061 A	5/1969	Russell et al.	4,645,495 A	2/1987	Vaillancourt
3,469,578 A	9/1969	Bierman	4,669,469 A	6/1987	Gifford, III
3,481,043 A	12/1969	Esch	4,672,961 A	6/1987	Davies
3,486,539 A	12/1969	Jacuzzi	4,675,613 A	6/1987	Naegeli et al.
3,506,005 A	4/1970	Gilio et al.	4,691,948 A	9/1987	Austin, Jr. et al.
3,509,638 A	5/1970	Macleod	4,708,434 A	11/1987	Tsuno
3,515,888 A	6/1970	Lewis	4,708,834 A	11/1987	Cohen et al.
3,527,220 A	9/1970	Summers	4,726,772 A	2/1988	Amplatz
3,531,868 A	10/1970	Stevenson	4,736,970 A	4/1988	McGourty et al.
3,552,384 A	1/1971	Pierie et al.	4,737,141 A	4/1988	Spits
3,624,661 A	11/1971	Shebanow et al.	4,748,869 A	6/1988	Ohtsuka
3,731,963 A	5/1973	Pond	4,748,969 A	6/1988	Wardle
3,766,924 A	10/1973	Pidgeon	4,748,986 A	6/1988	Morrison et al.
3,792,391 A	2/1974	Ewing	4,755,171 A	7/1988	Tennant
3,800,788 A *	4/1974	White 606/86 R	4,771,776 A	9/1988	Powell et al.
3,802,096 A	4/1974	Matern	4,793,359 A	12/1988	Sharrow
3,804,081 A	4/1974	Kinoshita	4,795,439 A	1/1989	Guest
3,834,394 A	9/1974	Hunter et al.	4,796,629 A	1/1989	Grayzel
3,847,145 A	11/1974	Grossan	4,803,076 A	2/1989	Ranade
3,850,176 A	11/1974	Gottschalk	4,811,743 A	3/1989	Stevens
3,856,000 A	12/1974	Chikama	4,815,478 A	3/1989	Buchbinder et al.
3,859,993 A	1/1975	Bitner	4,819,619 A	4/1989	Augustine et al.
3,871,365 A	3/1975	Chikama	4,846,186 A	7/1989	Box et al.
3,894,538 A	7/1975	Richter	4,847,258 A	7/1989	Sturm et al.
3,903,893 A	9/1975	Scheer	4,851,228 A	7/1989	Zentner et al.
3,910,617 A	10/1975	Scalza et al.	4,854,330 A	8/1989	Evans, III et al.
3,921,636 A	11/1975	Zaffaroni	4,862,874 A	9/1989	Kellner
3,948,254 A	4/1976	Zaffaroni	4,867,138 A	9/1989	Kubota et al.
3,948,262 A	4/1976	Zaffaroni	4,883,465 A	11/1989	Brennan
3,967,618 A	7/1976	Zaffaroni	4,897,651 A	1/1990	DeMonte
3,993,069 A	11/1976	Buckles et al.	4,898,577 A	2/1990	Badger et al.
3,993,072 A	11/1976	Zaffaroni	4,917,419 A	4/1990	Mora, Jr. et al.
3,993,073 A	11/1976	Zaffaroni	4,917,667 A	4/1990	Jackson
4,016,251 A	4/1977	Higuchi et al.	4,919,112 A	4/1990	Siegmund
4,052,505 A	10/1977	Higuchi et al.	4,920,967 A	5/1990	Cottonaro et al.
4,053,975 A	10/1977	Olbrich et al.	4,925,445 A	5/1990	Sakamoto et al.
4,069,307 A	1/1978	Higuchi et al.	4,940,062 A	7/1990	Hampton et al.
4,102,342 A	7/1978	Akiyama et al.	4,943,275 A	7/1990	Stricker
4,138,151 A	2/1979	Nakao	4,946,466 A	8/1990	Pinchuk et al.
4,184,497 A	1/1980	Kolff et al.	4,961,433 A	10/1990	Christian
4,198,766 A	4/1980	Camin et al.	4,966,163 A	10/1990	Kraus et al.
4,207,890 A	6/1980	Mamajek et al.	4,984,581 A	1/1991	Stice
4,209,919 A	7/1980	Kirikae et al.	4,994,033 A	2/1991	Shockey et al.
4,213,095 A	7/1980	Falconer	4,998,916 A	3/1991	Hammerslag et al.
4,217,898 A	8/1980	Theeuwes	4,998,917 A	3/1991	Gaiser et al.
4,268,115 A	5/1981	Slemon et al.	5,001,825 A	3/1991	Halpern
4,299,226 A	11/1981	Banka	5,002,322 A	3/1991	Fukumoto
4,299,227 A	11/1981	Lincoff	5,009,655 A	4/1991	Daignault, Jr. et al.
4,312,353 A	1/1982	Shahbadian	5,019,075 A	5/1991	Spears et al.
4,338,941 A	7/1982	Payton	5,019,372 A	5/1991	Folkman et al.
			5,020,514 A	6/1991	Heckele
			5,021,043 A	6/1991	Becker et al.
			5,024,650 A	6/1991	Hagiwara et al.
			5,024,658 A	6/1991	Kozlov et al.

(56)

References Cited

U.S. PATENT DOCUMENTS

5,026,384 A	6/1991	Farr et al.	5,343,865 A	9/1994	Gardineer et al.
5,030,227 A	7/1991	Rosenbluth et al.	5,345,945 A	9/1994	Hodgson et al.
5,041,089 A	8/1991	Mueller et al.	5,346,075 A	9/1994	Nichols et al.
5,044,678 A	9/1991	Detweiler	5,346,508 A	9/1994	Hastings
5,053,007 A	10/1991	Euteneuer	5,348,537 A	9/1994	Wiesner et al.
5,055,051 A	10/1991	Duncan	5,350,396 A	9/1994	Eliachar
5,060,660 A	10/1991	Gambale et al.	5,356,418 A	10/1994	Shturman
5,067,489 A	11/1991	Lind	5,368,049 A	11/1994	Raman et al.
5,069,226 A	12/1991	Yamauchi et al.	5,368,558 A	11/1994	Nita
5,087,244 A	2/1992	Wolinsky et al.	5,368,566 A	11/1994	Crocker
5,087,246 A	2/1992	Smith	5,372,138 A	12/1994	Crowley et al.
5,090,595 A	2/1992	Vandoninck	5,372,584 A	12/1994	Zink et al.
5,090,910 A	2/1992	Narlo	D355,031 S	1/1995	Yoshikawa
5,102,402 A	4/1992	Dror et al.	5,386,817 A	2/1995	Jones
5,116,311 A	5/1992	Lofstedt	5,391,147 A	2/1995	Imran et al.
5,127,393 A	7/1992	McFarlin et al.	5,391,179 A	2/1995	Mezzoli
5,137,517 A	8/1992	Loney et al.	5,402,799 A	4/1995	Colon et al.
5,139,510 A	8/1992	Goldsmith, III et al.	5,409,444 A	4/1995	Kensey et al.
5,139,832 A	8/1992	Hayashi et al.	5,411,475 A	5/1995	Atala et al.
D329,496 S	9/1992	Wotton	5,411,476 A	5/1995	Abrams et al.
5,152,747 A	10/1992	Olivier	5,411,477 A	5/1995	Saab
5,156,595 A	10/1992	Adams	5,415,633 A	5/1995	Lazarus
5,163,989 A	11/1992	Campbell et al.	5,425,370 A	6/1995	Vilkomerson
5,167,220 A	12/1992	Brown	5,439,446 A	8/1995	Barry
5,168,864 A	12/1992	Shockey	5,441,494 A	8/1995	Ortiz
5,169,043 A	12/1992	Catania	5,441,497 A	8/1995	Narciso, Jr.
5,169,386 A	12/1992	Becker et al.	5,445,646 A	8/1995	Euteneuer et al.
5,171,233 A	12/1992	Amplatz et al.	5,450,853 A	9/1995	Hastings et al.
5,180,368 A	1/1993	Garrison	5,451,221 A	9/1995	Cho et al.
5,183,470 A *	2/1993	Wettermann 604/523	5,454,817 A	10/1995	Katz
5,189,110 A	2/1993	Ikematu et al.	5,458,572 A	10/1995	Campbell et al.
5,195,168 A	3/1993	Yong	5,459,700 A	10/1995	Jacobs
5,197,457 A	3/1993	Adair	5,465,717 A	11/1995	Imran et al.
5,207,695 A	5/1993	Trout, III	5,465,733 A	11/1995	Hinohara et al.
5,211,952 A	5/1993	Spicer et al.	5,478,565 A	12/1995	Geria
5,215,105 A	6/1993	Kizelshteyn et al.	5,486,181 A	1/1996	Cohen et al.
5,221,260 A	6/1993	Burns et al.	5,496,338 A	3/1996	Miyagi et al.
5,226,302 A	7/1993	Anderson	5,497,783 A	3/1996	Urick et al.
5,230,348 A	7/1993	Ishibe et al.	5,507,301 A	4/1996	Wasicek et al.
5,236,422 A	8/1993	Eplett, Jr.	5,507,725 A	4/1996	Savage et al.
5,238,004 A	8/1993	Sahatjian et al.	5,507,766 A	4/1996	Kugo et al.
5,243,996 A	9/1993	Hall	5,507,795 A	4/1996	Chiang et al.
D340,111 S	10/1993	Yoshikawa	5,512,055 A	4/1996	Domb et al.
5,250,059 A	10/1993	Andreas et al.	5,514,128 A	5/1996	Hillsman et al.
5,251,092 A	10/1993	Brady et al.	5,519,532 A	5/1996	Broome
5,252,183 A	10/1993	Shaban et al.	5,531,676 A	7/1996	Edwards et al.
5,255,679 A	10/1993	Imran	5,533,985 A	7/1996	Wong
5,256,144 A	10/1993	Kraus et al.	5,538,008 A	7/1996	Crowe
5,263,926 A	11/1993	Wilk	5,546,964 A	8/1996	Stangerup
5,264,260 A	11/1993	Saab	5,549,542 A	8/1996	Kovalcheck
5,267,965 A	12/1993	Deniega	5,558,073 A	9/1996	Pomeranz et al.
5,269,752 A	12/1993	Bennett	5,558,652 A *	9/1996	Henke 604/529
5,270,086 A	12/1993	Hamlin	5,562,619 A	10/1996	Mirarchi et al.
5,273,052 A	12/1993	Kraus et al.	5,568,809 A	10/1996	Ben-Haim
5,275,593 A	1/1994	Easley et al.	5,571,086 A	11/1996	Kaplan et al.
5,286,254 A	2/1994	Shapland et al.	5,578,007 A	11/1996	Imran
5,290,310 A	3/1994	Makower et al.	5,578,048 A	11/1996	Pasqualucci et al.
5,295,694 A	3/1994	Levin	5,582,575 A	12/1996	Heckele et al.
5,300,085 A	4/1994	Yock	5,584,827 A	12/1996	Korteweg et al.
5,304,123 A	4/1994	Atala et al.	5,591,194 A	1/1997	Berthiaume
5,308,326 A	5/1994	Zimmon	5,599,284 A	2/1997	Shea
5,312,430 A	5/1994	Rosenbluth et al.	5,599,304 A	2/1997	Shaari
5,313,967 A	5/1994	Lieber et al.	5,599,576 A	2/1997	Opolski
5,314,408 A	5/1994	Salmon et al.	5,601,087 A	2/1997	Gunderson et al.
5,314,417 A	5/1994	Stephens et al.	5,601,594 A	2/1997	Best
5,315,618 A	5/1994	Yoshida	5,607,386 A	3/1997	Flam
5,318,528 A *	6/1994	Heaven et al. 604/95.01	5,617,870 A	4/1997	Hastings et al.
5,324,306 A	6/1994	Makower et al.	5,626,374 A	5/1997	Kim
5,333,620 A	8/1994	Moutafis et al.	5,633,000 A	5/1997	Grossman et al.
5,334,167 A	8/1994	Cocanower	5,634,908 A	6/1997	Loomas
5,334,187 A	8/1994	Fischell et al.	5,638,819 A	6/1997	Manwaring et al.
5,335,671 A	8/1994	Clement	5,643,251 A	7/1997	Hillsman et al.
5,336,163 A	8/1994	DeMane et al.	5,645,789 A	7/1997	Roucher, Jr.
5,341,818 A	8/1994	Abrams et al.	5,647,361 A	7/1997	Damadian
5,342,296 A	8/1994	Persson et al.	5,656,030 A	8/1997	Hunjan et al.
			5,662,674 A	9/1997	Debbas
			5,664,567 A	9/1997	Linder
			5,664,580 A	9/1997	Erickson et al.
			5,665,052 A	9/1997	Bullard

(56)

References Cited

U.S. PATENT DOCUMENTS

5,669,388 A	9/1997	Vilkomerson	5,954,694 A	9/1999	Sunseri
5,673,707 A	10/1997	Chandrasekaran	5,957,842 A	9/1999	Littmann et al.
5,676,673 A	10/1997	Ferre et al.	5,968,085 A	10/1999	Morris et al.
5,679,400 A	10/1997	Tuch	5,971,975 A	10/1999	Mills et al.
5,682,199 A	10/1997	Lankford	5,979,290 A	11/1999	Simeone
5,685,838 A	11/1997	Peters et al.	5,980,503 A	11/1999	Chin
5,685,847 A	11/1997	Barry	5,980,551 A	11/1999	Summers et al.
5,690,373 A	11/1997	Luker	5,984,945 A	11/1999	Sirhan
5,693,065 A	12/1997	Rains, III	5,985,307 A	11/1999	Hanson et al.
5,694,945 A	12/1997	Ben-Haim	5,997,562 A	12/1999	Zadno-Azizi
5,697,159 A	12/1997	Linden	6,006,126 A	12/1999	Cosman
5,700,286 A	12/1997	Tartaglia et al.	6,006,130 A	12/1999	Higo et al.
5,707,376 A	1/1998	Kavteladze et al.	6,007,516 A	12/1999	Burbank et al.
5,707,389 A	1/1998	Louw et al.	6,007,991 A	12/1999	Sivaraman et al.
5,708,175 A	1/1998	Koyanagi et al.	6,010,511 A	1/2000	Murphy
5,711,315 A	1/1998	Jerusalmy	6,013,019 A	1/2000	Fischell et al.
5,713,839 A	2/1998	Shea	6,015,414 A	1/2000	Werp et al.
5,713,946 A	2/1998	Ben-Haim	6,016,429 A	1/2000	Khafizov et al.
5,718,702 A	2/1998	Edwards	6,016,439 A	1/2000	Acker
5,720,300 A	2/1998	Fagan et al.	6,019,736 A	2/2000	Avellanet et al.
5,722,401 A	3/1998	Pietroski et al.	6,019,777 A	2/2000	Mackenzie
5,722,984 A	3/1998	Fischell et al.	6,021,340 A	2/2000	Randolph et al.
5,729,129 A	3/1998	Acker	6,022,313 A	2/2000	Ginn et al.
5,730,128 A	3/1998	Pomeranz et al.	6,027,461 A	2/2000	Walker et al.
5,733,248 A	3/1998	Adams et al.	6,027,478 A	2/2000	Katz
5,752,513 A	5/1998	Acker et al.	6,039,699 A	2/2000	Viera
5,762,604 A	6/1998	Kieturakis	6,042,561 A	3/2000	Ash et al.
5,766,158 A	6/1998	Opolski	6,048,299 A	4/2000	von Hoffmann
5,775,327 A	7/1998	Randolph et al.	6,048,358 A *	4/2000	Barak 606/213
5,776,158 A	7/1998	Chou	6,053,172 A	4/2000	Hovda et al.
5,779,699 A	7/1998	Lipson	6,056,702 A	5/2000	Lorenzo
5,789,391 A	8/1998	Jacobus et al.	6,059,752 A	5/2000	Segal
5,792,100 A	8/1998	Shantha	6,063,079 A	5/2000	Hovda et al.
5,797,878 A	8/1998	Bleam	6,071,233 A	6/2000	Ishikawa et al.
5,803,089 A	9/1998	Ferre et al.	6,079,755 A	6/2000	Chang
5,814,016 A	9/1998	Valley et al.	6,080,190 A	6/2000	Schwartz
5,819,723 A	10/1998	Joseph	6,083,148 A	7/2000	Williams
5,820,568 A	10/1998	Willis	6,083,188 A	7/2000	Becker et al.
5,824,044 A	10/1998	Quiachon et al.	6,086,585 A	7/2000	Hovda et al.
5,824,048 A	10/1998	Tuch	6,092,846 A	7/2000	Fuss et al.
5,824,173 A	10/1998	Fontirroche et al.	6,093,150 A	7/2000	Chandler et al.
5,827,224 A	10/1998	Shippert	6,093,195 A	7/2000	Ouchi
5,830,188 A	11/1998	Abouleish	6,109,268 A	8/2000	Thapliyal et al.
5,833,608 A	11/1998	Acker	6,113,567 A	9/2000	Becker
5,833,645 A	11/1998	Lieber et al.	6,117,105 A	9/2000	Bresnaham et al.
5,833,650 A	11/1998	Imran	6,122,541 A	9/2000	Cosman et al.
5,833,682 A	11/1998	Amplatz et al.	6,123,697 A	9/2000	Shippert
5,836,638 A	11/1998	Slocum	6,135,991 A	10/2000	Muni et al.
5,836,935 A	11/1998	Ashton et al.	6,136,006 A	10/2000	Johnson et al.
5,837,313 A	11/1998	Ding et al.	6,139,510 A	10/2000	Palermo
5,843,089 A	12/1998	Sahatjian et al.	6,142,957 A	11/2000	Diamond et al.
5,843,113 A	12/1998	High	6,146,415 A	11/2000	Fitz
5,846,259 A	12/1998	Berthiaume	6,148,823 A	11/2000	Hastings
5,857,998 A	1/1999	Barry	6,149,213 A	11/2000	Sokurenko et al.
5,862,693 A	1/1999	Myers et al.	6,159,170 A	12/2000	Borodulin et al.
5,865,767 A	2/1999	Frechette et al.	6,171,298 B1	1/2001	Matsuura et al.
5,872,879 A	2/1999	Hamm	6,171,303 B1	1/2001	Ben-Haim
5,873,835 A	2/1999	Hastings	6,174,280 B1	1/2001	Oneda et al.
5,879,324 A	3/1999	von Hoffmann	6,176,829 B1	1/2001	Vilkomerson
5,887,467 A	3/1999	Butterwreck et al.	6,179,788 B1	1/2001	Sullivan
5,902,247 A	5/1999	Coe et al.	6,179,811 B1	1/2001	Fugoso et al.
5,902,333 A	5/1999	Roberts et al.	6,183,433 B1	2/2001	Bays
5,904,701 A	5/1999	Daneshvar	6,183,461 B1	2/2001	Matsuura et al.
5,908,407 A	6/1999	Frazee et al.	6,183,464 B1	2/2001	Sharp et al.
5,916,193 A	6/1999	Stevens et al.	6,190,353 B1	2/2001	Makower et al.
5,928,192 A	7/1999	Maahs	6,190,381 B1	2/2001	Olsen et al.
5,931,811 A	8/1999	Haissaguerre et al.	6,193,650 B1	2/2001	Ryan, Jr.
5,931,818 A	8/1999	Werp et al.	6,195,225 B1	2/2001	Komatsu et al.
5,932,035 A	8/1999	Koger et al.	6,200,257 B1	3/2001	Winkler
5,935,061 A	8/1999	Acker et al.	6,206,870 B1	3/2001	Kanner
5,941,816 A	8/1999	Barthel et al.	6,206,900 B1	3/2001	Tabatabaei et al.
D413,629 S	9/1999	Wolff et al.	6,213,975 B1	4/2001	Laksin
5,947,988 A	9/1999	Smith	6,221,042 B1 *	4/2001	Adams 604/96.01
5,949,929 A	9/1999	Hamm	6,231,543 B1	5/2001	Hegde et al.
5,954,693 A	9/1999	Barry	6,234,958 B1	5/2001	Snoke et al.
			6,238,364 B1	5/2001	Becker
			6,238,391 B1	5/2001	Olsen et al.
			6,241,519 B1	6/2001	Sedelmayer
			6,249,180 B1	6/2001	Maalej et al.

(56)

References Cited

U.S. PATENT DOCUMENTS

6,254,550 B1	7/2001	McNamara et al.	6,589,237 B2	7/2003	Woloszko et al.
6,268,574 B1	7/2001	Edens	6,596,009 B1	7/2003	Jelic
6,270,477 B1	8/2001	Bagaoisan et al.	6,607,546 B1	8/2003	Murken
6,290,689 B1	9/2001	Delaney et al.	6,610,059 B1	8/2003	West, Jr.
6,293,957 B1	9/2001	Peters et al.	6,613,066 B1	9/2003	Fukaya et al.
6,295,990 B1	10/2001	Lewis et al.	6,616,601 B2	9/2003	Hayakawa
6,302,875 B1	10/2001	Makower et al.	6,616,659 B1	9/2003	de la Torre et al.
6,306,105 B1	10/2001	Rooney et al.	6,616,678 B2	9/2003	Nishtala et al.
6,306,124 B1	10/2001	Jones et al.	6,616,913 B1	9/2003	Mautone
D450,382 S	11/2001	Nestenberg	6,619,085 B1	9/2003	Hsieh
6,322,495 B1	11/2001	Snow et al.	6,634,684 B2	10/2003	Spiessl
6,328,564 B1	12/2001	Thurrow	6,638,233 B2	10/2003	Corvi et al.
6,332,089 B1	12/2001	Acker et al.	6,638,268 B2	10/2003	Niazi
6,332,891 B1	12/2001	Himes	6,638,291 B1	10/2003	Ferrera et al.
6,340,360 B1	1/2002	Lyles et al.	6,652,472 B2	11/2003	Jafari et al.
6,344,028 B1	2/2002	Barry	6,652,480 B1	11/2003	Imran et al.
6,348,041 B1	2/2002	Klint	6,659,106 B1	12/2003	Hovda et al.
6,352,503 B1	3/2002	Matsui et al.	6,663,589 B1	12/2003	Halevy
6,364,856 B1	4/2002	Ding et al.	6,669,689 B2	12/2003	Lehmann et al.
6,375,615 B1	4/2002	Flaherty et al.	6,669,711 B1	12/2003	Noda
6,375,629 B1	4/2002	Muni et al.	6,673,025 B1	1/2004	Richardson et al.
6,383,146 B1	5/2002	Klint	6,685,648 B2	2/2004	Flaherty et al.
6,386,197 B1	5/2002	Miller	6,689,096 B1	2/2004	Loubens et al.
6,389,313 B1	5/2002	Marchitto et al.	6,689,146 B1	2/2004	Himes
6,390,993 B1	5/2002	Cornish et al.	6,702,735 B2	3/2004	Kelly
6,394,093 B1	5/2002	Lethi	6,714,809 B2	3/2004	Lee et al.
6,398,758 B1	6/2002	Jacobsen et al.	6,716,183 B2	4/2004	Clayman et al.
6,409,863 B1	6/2002	Williams et al.	6,716,216 B1	4/2004	Boucher et al.
6,423,012 B1	7/2002	Kato et al.	6,716,813 B2	4/2004	Lim et al.
6,425,877 B1	7/2002	Edwards	6,719,749 B1	4/2004	Schweikert et al.
6,432,986 B2	8/2002	Levin	6,726,701 B2	4/2004	Gilson et al.
6,440,061 B1	8/2002	Wenner et al.	6,755,812 B2	6/2004	Peterson et al.
6,443,947 B1	9/2002	Marko et al.	6,776,772 B1	8/2004	Vrijer et al.
6,445,939 B1	9/2002	Swanson et al.	6,780,168 B2	8/2004	Jellie
6,450,975 B1	9/2002	Brennan et al.	6,783,522 B2	8/2004	Fischell
6,450,989 B2	9/2002	Dubrul et al.	6,783,536 B2	8/2004	Vilsmeier et al.
6,464,650 B2	10/2002	Jafari et al.	6,786,864 B2	9/2004	Matsuura et al.
6,468,202 B1	10/2002	Irion et al.	6,796,960 B2	9/2004	Cioanta et al.
6,468,297 B1	10/2002	Williams et al.	6,817,976 B2	11/2004	Rovegno
6,485,475 B1	11/2002	Chelly	6,832,715 B2	12/2004	Eungard et al.
6,488,653 B1	12/2002	Lombardo	D501,677 S	2/2005	Becker
6,491,940 B1	12/2002	Levin	6,851,290 B1	2/2005	Meier et al.
6,494,894 B2	12/2002	Mirarchi	6,860,264 B2	3/2005	Christopher
6,500,130 B2	12/2002	Kinsella et al.	6,860,849 B2	3/2005	Matsushita et al.
6,500,189 B1	12/2002	Lang et al.	6,878,106 B1	4/2005	Herrmann
6,503,087 B1	1/2003	Eggert et al.	6,890,329 B2	5/2005	Carroll et al.
6,503,185 B1	1/2003	Waksman et al.	6,899,672 B2	5/2005	Chin et al.
6,503,263 B2	1/2003	Adams	6,902,556 B2	6/2005	Grimes et al.
6,511,418 B2	1/2003	Shahidi et al.	6,927,478 B2	8/2005	Paek
6,514,249 B1	2/2003	Maguire et al.	6,939,361 B1	9/2005	Kleshinski
6,517,478 B2	2/2003	Khadem	6,955,657 B1	10/2005	Webler
6,524,129 B2	2/2003	Cote et al.	6,966,906 B2	11/2005	Brown
6,524,299 B1	2/2003	Tran et al.	6,979,290 B2	12/2005	Mourlas et al.
6,526,302 B2	2/2003	Hassett	6,984,203 B2	1/2006	Tartaglia et al.
6,527,753 B2	3/2003	Sekine et al.	6,991,597 B2	1/2006	Gellman et al.
6,529,756 B1	3/2003	Phan et al.	6,997,931 B2	2/2006	Sauer et al.
6,533,754 B1	3/2003	Hisamatsu et al.	6,997,941 B2	2/2006	Sharkey et al.
6,536,437 B1	3/2003	Dragisic	7,004,173 B2	2/2006	Sparks et al.
6,537,294 B1	3/2003	Boyle et al.	7,004,176 B2	2/2006	Lau
6,543,452 B1	4/2003	Lavigne	7,011,654 B2	3/2006	Dubrul et al.
6,544,223 B1	4/2003	Kokish	7,022,105 B1	4/2006	Edwards
6,544,230 B1	4/2003	Flaherty et al.	7,043,961 B2	5/2006	Pandey
6,549,800 B1	4/2003	Atalar et al.	7,044,964 B2	5/2006	Jang et al.
6,551,239 B2	4/2003	Renner et al.	7,052,474 B2	5/2006	Castell et al.
6,569,146 B1	5/2003	Werner et al.	7,056,284 B2	6/2006	Martone et al.
6,569,147 B1	5/2003	Evans et al.	7,056,303 B2	6/2006	Dennis et al.
6,571,131 B1	5/2003	Nguyen	7,074,197 B2	7/2006	Reynolds et al.
6,572,538 B2	6/2003	Takase	7,074,426 B2	7/2006	Kochinke
6,572,590 B1	6/2003	Stevens et al.	7,097,612 B2	8/2006	Bertolero et al.
6,579,285 B2	6/2003	Sinofsky	7,108,706 B2	9/2006	Hogle
6,585,639 B1	7/2003	Kotmel et al.	7,128,718 B2	10/2006	Hojeibane et al.
6,585,717 B1	7/2003	Wittenberger et al.	7,131,969 B1	11/2006	Hovda et al.
6,585,718 B2	7/2003	Hayzelden et al.	7,140,480 B2	11/2006	Drussel et al.
6,585,794 B2	7/2003	Shimoda et al.	D534,216 S	12/2006	Makower et al.
6,589,164 B1	7/2003	Flaherty	7,160,255 B2	1/2007	Saadat
			7,169,140 B1	1/2007	Kume
			7,169,163 B2	1/2007	Becker
			7,172,562 B2	2/2007	McKinley
			7,174,774 B2	2/2007	Pawar et al.

(56)

References Cited

U.S. PATENT DOCUMENTS

7,182,735 B2	2/2007	Shireman et al.	2001/0023332 A1	9/2001	Hahnen
7,184,827 B1	2/2007	Edwards	2001/0027307 A1	10/2001	Dubrul et al.
7,207,981 B2	4/2007	Quinn et al.	2001/0029317 A1	10/2001	Hayakawa
7,233,820 B2	6/2007	Gilboa	2001/0034530 A1	10/2001	Malackowski et al.
7,235,099 B1	6/2007	Duncavage et al.	2001/0051761 A1	12/2001	Khadem
7,237,313 B2	7/2007	Skujins et al.	2002/0002349 A1	1/2002	Flaherty et al.
7,252,677 B2	8/2007	Burwell et al.	2002/0006961 A1	1/2002	Katz et al.
7,282,057 B2	10/2007	Surti et al.	2002/0010426 A1	1/2002	Clayman et al.
7,292,885 B2	11/2007	Scott et al.	2002/0016564 A1	2/2002	Courtney et al.
7,294,345 B2	11/2007	Haapakumpu et al.	2002/0026155 A1	2/2002	Mangosong
7,294,365 B2	11/2007	Hayakawa et al.	2002/0029030 A1	3/2002	Lurie et al.
7,303,533 B2	12/2007	Johansen et al.	2002/0031941 A1	3/2002	Cote et al.
7,316,168 B2	1/2008	van der Knokke et al.	2002/0038130 A1	3/2002	Adams
7,318,831 B2	1/2008	Alvarez et al.	2002/0055746 A1	5/2002	Burke et al.
7,322,934 B2	1/2008	Miyake et al.	2002/0062133 A1	5/2002	Gilson et al.
7,326,235 B2	2/2008	Edwards	2002/0077593 A1	6/2002	Perkins et al.
7,338,467 B2	3/2008	Lutter	2002/0077852 A1	6/2002	Ford et al.
7,347,868 B2	3/2008	Burnett et al.	2002/0082583 A1	6/2002	Lerner
7,361,168 B2	4/2008	Makower et al.	2002/0090388 A1	7/2002	Humes et al.
7,366,562 B2	4/2008	Dukesherer	2002/0107475 A1	8/2002	Maginot
7,371,210 B2	5/2008	Brock et al.	2002/0116043 A1	8/2002	Garibaldi et al.
7,381,205 B2	6/2008	Thommen	2002/0165521 A1	11/2002	Cioanta et al.
7,410,480 B2	8/2008	Muni et al.	2003/0013985 A1	1/2003	Saadat
7,419,497 B2	9/2008	Muni et al.	2003/0014036 A1	1/2003	Varner et al.
7,442,191 B2	10/2008	Hovda et al.	2003/0017111 A1	1/2003	Rabito
7,452,351 B2	11/2008	Miller et al.	2003/0018291 A1	1/2003	Hill et al.
7,454,244 B2	11/2008	Kassab et al.	2003/0032942 A1	2/2003	Theeuwes et al.
7,462,175 B2	12/2008	Chang et al.	2003/0040697 A1	2/2003	Pass et al.
7,481,800 B2	1/2009	Jacques	2003/0069521 A1	4/2003	Reynolds et al.
D586,465 S	2/2009	Faulkner et al.	2003/0069549 A1	4/2003	MacMahon et al.
D586,916 S	2/2009	Faulkner et al.	2003/0073900 A1	4/2003	Senarith et al.
7,488,313 B2	2/2009	Segal et al.	2003/0073955 A1	4/2003	Otawara
7,488,337 B2	2/2009	Saab et al.	2003/0073972 A1	4/2003	Rosenman et al.
7,493,156 B2	2/2009	Manning et al.	2003/0083608 A1	5/2003	Evans et al.
7,500,971 B2	3/2009	Chang et al.	2003/0083613 A1	5/2003	Schaer
D590,502 S	4/2009	Geisser et al.	2003/0100886 A1	5/2003	Segal et al.
7,520,876 B2	4/2009	Ressemann et al.	2003/0109810 A1	6/2003	Brennan et al.
7,532,920 B1	5/2009	Ainsworth et al.	2003/0114732 A1	6/2003	Webler et al.
7,559,925 B2	7/2009	Goldfarb et al.	2003/0120339 A1	6/2003	Banik et al.
7,610,104 B2	10/2009	Kaplan et al.	2003/0130598 A1	7/2003	Manning et al.
7,618,450 B2	11/2009	Zarowski et al.	2003/0163154 A1	8/2003	Miyata et al.
7,625,335 B2	12/2009	Deichmann et al.	2003/0164952 A1	9/2003	Deichmann et al.
7,641,668 B2	1/2010	Perry et al.	2003/0181827 A1	9/2003	Hojeibane et al.
7,645,272 B2	1/2010	Chang et al.	2003/0185872 A1	10/2003	Kochinke
7,654,997 B2	2/2010	Makower et al.	2003/0208194 A1	11/2003	Hovda et al.
7,680,244 B2	3/2010	Gertner et al.	2003/0220551 A1	11/2003	Kimball et al.
7,691,120 B2	4/2010	Shluzas et al.	2003/0225329 A1	12/2003	Rossner et al.
7,717,933 B2	5/2010	Becker	2004/0015150 A1	1/2004	Zadno-Azizi
7,736,301 B1	6/2010	Webler et al.	2004/0018980 A1	1/2004	Gurney et al.
7,740,642 B2	6/2010	Becker	2004/0020492 A1	2/2004	Dubrul et al.
7,753,929 B2	7/2010	Becker	2004/0034311 A1	2/2004	Mihalcik
7,785,315 B1	8/2010	Muni et al.	2004/0043052 A1	3/2004	Hunter et al.
7,799,048 B2	9/2010	Hudson et al.	2004/0058992 A1	3/2004	Marinello et al.
7,799,337 B2	9/2010	Levin	2004/0064083 A1	4/2004	Becker
7,833,282 B2	11/2010	Mandpe	2004/0064105 A1	4/2004	Capes et al.
7,837,672 B2	11/2010	Intoccia	2004/0064150 A1*	4/2004	Becker 606/196
7,840,254 B2	11/2010	Glossop	2004/0116958 A1	6/2004	Gopferich et al.
D630,321 S	1/2011	Hamilton, Jr.	2004/0122471 A1	6/2004	Toby et al.
7,875,050 B2	1/2011	Samson et al.	2004/0127820 A1	7/2004	Clayman et al.
D632,791 S	2/2011	Murner	2004/0158229 A1	8/2004	Quinn
7,881,769 B2	2/2011	Sobe	2004/0167440 A1	8/2004	Sharrow
7,988,705 B2	8/2011	Galdonik et al.	2004/0167442 A1	8/2004	Shireman et al.
8,016,752 B2	9/2011	Armstrong et al.	2004/0167443 A1	8/2004	Shireman et al.
8,146,400 B2	4/2012	Goldfarb et al.	2004/0181175 A1	9/2004	Clayman et al.
8,147,545 B2	4/2012	Avior	2004/0193073 A1	9/2004	DeMello et al.
8,172,828 B2	5/2012	Chang et al.	2004/0220516 A1	11/2004	Solomon et al.
8,197,433 B2	6/2012	Cohen	2004/0230095 A1	11/2004	Stefanchik et al.
8,197,552 B2	6/2012	Mandpe	2004/0230131 A1	11/2004	Kassab et al.
8,249,700 B2	8/2012	Clifford et al.	2004/0230156 A1	11/2004	Schreck et al.
8,277,386 B2	10/2012	Ahmed et al.	2004/0236231 A1	11/2004	Knighton et al.
8,414,473 B2	4/2013	Jenkins et al.	2004/0249243 A1	12/2004	Kleiner
8,425,457 B2	4/2013	John et al.	2004/0249267 A1	12/2004	Gilboa
2001/0004644 A1	6/2001	Levin	2004/0254625 A1	12/2004	Stephens et al.
2001/0005785 A1	6/2001	Sachse	2004/0267347 A1	12/2004	Cervantes
2001/0016684 A1	8/2001	Shahidi	2005/0027249 A1	2/2005	Reifart et al.
			2005/0043706 A1	2/2005	Eaton et al.
			2005/0049486 A1	3/2005	Urquhart et al.
			2005/0055077 A1	3/2005	Marco
			2005/0059930 A1	3/2005	Garrison et al.

(56)

References Cited

U.S. PATENT DOCUMENTS

2005/0059931	A1	3/2005	Garrison et al.
2005/0089670	A1	4/2005	Large et al.
2005/0107720	A1	5/2005	Burmeister et al.
2005/0107738	A1	5/2005	Slater et al.
2005/0113687	A1	5/2005	Herweck et al.
2005/0113850	A1	5/2005	Tagge
2005/0119590	A1	6/2005	Burmeister et al.
2005/0124856	A1	6/2005	Fujikura et al.
2005/0131316	A1	6/2005	Flagle et al.
2005/0143687	A1	6/2005	Rosenblatt et al.
2005/0182319	A1	8/2005	Glossop
2005/0228412	A1	10/2005	Surti
2005/0234507	A1	10/2005	Geske et al.
2005/0240147	A1	10/2005	Makower et al.
2005/0244472	A1	11/2005	Hughes et al.
2005/0245906	A1	11/2005	Makower et al.
2005/0283221	A1	12/2005	Mann et al.
2005/0288549	A1	12/2005	Mathis
2005/0288759	A1	12/2005	Jones et al.
2006/0004286	A1	1/2006	Chang et al.
2006/0004323	A1	1/2006	Chang et al.
2006/0047261	A1	3/2006	Joshi
2006/0063973	A1	3/2006	Makower et al.
2006/0067982	A1	3/2006	Haapakumpu et al.
2006/0085027	A1	4/2006	Santin et al.
2006/0095066	A1	5/2006	Chang et al.
2006/0106361	A1	5/2006	Muni et al.
2006/0107957	A1	5/2006	Djupesland
2006/0116749	A1	6/2006	Willink et al.
2006/0149310	A1	7/2006	Becker
2006/0173382	A1	8/2006	Schreiner
2006/0189844	A1	8/2006	Tien
2006/0190022	A1	8/2006	Beyar et al.
2006/0210605	A1	9/2006	Chang et al.
2006/0211752	A1	9/2006	Kohn et al.
2006/0271024	A1	11/2006	Gertner et al.
2006/0284428	A1	12/2006	Beadle et al.
2007/0005094	A1	1/2007	Eaton et al.
2007/0020196	A1	1/2007	Pipkin et al.
2007/0049929	A1	3/2007	Catanese, III et al.
2007/0073269	A1	3/2007	Becker
2007/0112358	A1	5/2007	Abbott
2007/0129751	A1	6/2007	Muni et al.
2007/0135789	A1	6/2007	Chang et al.
2007/0167682	A1	7/2007	Goldfarb et al.
2007/0207186	A1	9/2007	Scanlon et al.
2007/0208252	A1	9/2007	Makower
2007/0208301	A1	9/2007	Evard et al.
2007/0250105	A1	10/2007	Ressemann et al.
2007/0269385	A1	11/2007	Yun et al.
2007/0293727	A1	12/2007	Goldfarb et al.
2007/0293946	A1	12/2007	Gonzales et al.
2008/0015540	A1	1/2008	Muni et al.
2008/0015544	A1	1/2008	Keith et al.
2008/0033519	A1	2/2008	Burwell et al.
2008/0051804	A1	2/2008	Cottler et al.
2008/0082045	A1	4/2008	Goldfarb et al.
2008/0097154	A1	4/2008	Makower et al.
2008/0097239	A1	4/2008	Chang et al.
2008/0097295	A1	4/2008	Makower et al.
2008/0097400	A1	4/2008	Chang et al.
2008/0097514	A1	4/2008	Chang et al.
2008/0097515	A1	4/2008	Chang et al.
2008/0097516	A1	4/2008	Chang et al.
2008/0103361	A1	5/2008	Makower et al.
2008/0103521	A1	5/2008	Makower et al.
2008/0119693	A1	5/2008	Makower et al.
2008/0125046	A1	5/2008	Deng et al.
2008/0125626	A1	5/2008	Chang et al.
2008/0154250	A1	6/2008	Makower et al.
2008/0154345	A1	6/2008	Taylor
2008/0172033	A1	7/2008	Keith et al.
2008/0187098	A1	8/2008	Gertner et al.
2008/0188803	A1	8/2008	Jang
2008/0188870	A1	8/2008	Andre et al.
2008/0195041	A1	8/2008	Goldfarb et al.
2008/0208242	A1	8/2008	Becker
2008/0208243	A1	8/2008	Becker
2008/0215082	A1	9/2008	Becker
2008/0215083	A1	9/2008	Becker
2008/0228085	A1	9/2008	Jenkins et al.
2008/0234720	A1	9/2008	Chang et al.
2008/0262508	A1	10/2008	Clifford et al.
2008/0275483	A1	11/2008	Makower et al.
2008/0281156	A1	11/2008	Makower et al.
2008/0287908	A1	11/2008	Muni et al.
2008/0319424	A1	12/2008	Muni et al.
2009/0017090	A1	1/2009	Arensdorf et al.
2009/0028923	A1	1/2009	Muni et al.
2009/0030274	A1	1/2009	Goldfarb et al.
2009/0047326	A1	2/2009	Eaton et al.
2009/0088728	A1	4/2009	Dollar et al.
2009/0093823	A1	4/2009	Chang et al.
2009/0156980	A1	6/2009	Eaton et al.
2009/0163890	A1	6/2009	Clifford et al.
2009/0187089	A1	7/2009	Say et al.
2009/0187098	A1	7/2009	Makower et al.
2009/0192492	A1	7/2009	Eaton et al.
2009/0227945	A1	9/2009	Eaton et al.
2009/0240112	A1	9/2009	Goldfarb et al.
2009/0240237	A1	9/2009	Goldfarb et al.
2009/0312745	A1	12/2009	Goldfarb et al.
2010/0042046	A1	2/2010	Chang et al.
2010/0087811	A1	4/2010	Herrin et al.
2010/0114066	A1	5/2010	Makower et al.
2010/0121308	A1	5/2010	Muni et al.
2010/0174138	A1	7/2010	Chang et al.
2010/0198191	A1	8/2010	Clifford et al.
2010/0198247	A1	8/2010	Chang et al.
2010/0198302	A1	8/2010	Shalev
2010/0210901	A1	8/2010	Makower et al.
2010/0268245	A1	10/2010	Chang et al.
2010/0274188	A1	10/2010	Chang et al.
2010/0290244	A1	11/2010	Nath
2010/0298862	A1	11/2010	Chang et al.
2011/0004057	A1	1/2011	Goldfarb et al.
2011/0015482	A1	1/2011	Carrillo, Jr.
2011/0060214	A1	3/2011	Makower
2011/0112512	A1	5/2011	Muni et al.
2011/0166190	A1	7/2011	Anderson et al.
2012/0071710	A1	3/2012	Gazdzinski
2012/0071824	A1	3/2012	Chang et al.
2012/0136207	A1	5/2012	Goldfarb et al.
2012/0184983	A1	7/2012	Chang et al.
2012/0245419	A1	9/2012	Makower et al.
2012/0265094	A1	10/2012	Goldfarb et al.
2013/0231529	A1	9/2013	Chang et al.
2013/0245608	A1	9/2013	Muni et al.
2013/0261388	A1	10/2013	Jenkins et al.

FOREIGN PATENT DOCUMENTS

CN	2151720	1/1994
CN	2352818	12/1999
DE	03202878	8/1983
DE	04032096	4/1992
DE	04406077	9/1994
DE	08810044	11/1998
DE	29923582	12/2000
DE	10104663	8/2002
DE	10105592	8/2002
EP	0129634	1/1985
EP	0200430	1/1986
EP	0257605	3/1988
EP	0355996	2/1990
EP	0418391	3/1991
EP	0427852	5/1991
EP	0515201	11/1992
EP	0623582	11/1994
EP	0624349	11/1994
EP	0744400	11/1996
EP	0585757	6/1997
EP	0893426	1/1999
EP	0920882	6/1999

(56)

References Cited

FOREIGN PATENT DOCUMENTS

EP	0974936	1/2000
EP	01042998	10/2000
EP	1086664	3/2001
EP	01166710	1/2002
EP	01413258	4/2004
EP	1944053	7/2008
FR	2859377	3/2005
FR	2916144	11/2008
GB	2125874	3/1984
GB	2305174	4/1997
JO	6-277296	10/1994
JP	53-67935	6/1978
JP	5367935	6/1978
JP	10-24098	1/1989
JP	3-503011	7/1991
JP	4-221313	8/1992
JP	4-224766	8/1992
JP	5-503650	6/1993
JP	5-211985	8/1993
JP	7-327916	12/1995
JP	07-327916	12/1995
JP	8-317989	12/1996
JP	11-507251	6/1999
JP	2000-501634	2/2000
JP	2001-501846	2/2001
JP	2001-095815	4/2001
JP	2001-526077	12/2001
JP	2002-028166	1/2002
JP	2002-508214	3/2002
JP	2002-537908	11/2002
JP	2002-538850	11/2002
JP	2003-507140	2/2003
JP	2003-062080	3/2003
JP	2003-521327	7/2003
JP	2004-357728	12/2004
JP	2005-532869	11/2005
RU	2213530	10/2003
SU	1662571	7/1991
WO	WO 90/11053	10/1990
WO	WO 90/14865	12/1990
WO	WO 91/17787	11/1991
WO	WO 92/15286	9/1992
WO	WO 92/22350	12/1992
WO	WO 94/12095	6/1994
WO	WO 94/21320	9/1994
WO	WO 95/02430	1/1995
WO	WO 96/29071	9/1996
WO	WO 97/21461	6/1997
WO	WO 98/55174	12/1998
WO	WO 99/00064	1/1999
WO	WO 99/24106	5/1999
WO	WO 99/26692	6/1999
WO	WO 99/30655	6/1999
WO	WO 99/32041	7/1999
WO	WO 99/59649	11/1999
WO	WO 00/09190	2/2000
WO	WO 00/09192	2/2000
WO	WO 00/23009	4/2000
WO	WO 00/51672	9/2000
WO	WO 00/53252	9/2000
WO	WO 01/05462	1/2001
WO	WO 01/45572	6/2001
WO	WO 01/54558	8/2001
WO	WO 01/56481	8/2001
WO	WO 01/70325	9/2001
WO	WO 01/74266	10/2001
WO	WO 01/97895	12/2001
WO	WO 02/062269	8/2002
WO	WO 02/089899	11/2002
WO	WO 03/049603	6/2003
WO	WO 03/063703	8/2003
WO	WO 03/105657	12/2003
WO	WO 2004/006788	1/2004
WO	WO 2004/018980	3/2004
WO	WO 2004/026391	4/2004

WO	WO 2004/082525 A2	9/2004
WO	WO 2004/082525 A3	9/2004
WO	WO 2005/018730	3/2005
WO	WO 2005/077450	8/2005
WO	WO 2005/089670	9/2005
WO	WO 2005/117755	12/2005
WO	WO 2006/034008	3/2006
WO	WO 2006/078884	7/2006
WO	WO 2006/107957	10/2006
WO	WO 2006/116597	11/2006
WO	WO 2006/118737	11/2006
WO	WO 2006/135853	12/2006
WO	WO 2007/035204	3/2007
WO	WO 2007/111636	10/2007
WO	WO 2007/124260	11/2007
WO	WO 2008/036149	3/2008
WO	WO 2008/045242	4/2008
WO	WO 2008/051918	5/2008
WO	WO 2008/134382	11/2008

OTHER PUBLICATIONS

Gottman, et al., 'Balloon Dilatation of Recurrent Ostial Occlusion of the Front Sinus' OASIS—Online Abstract Submission and Invitation System, 1996-2006, Coe Truman Technologies, Inc.

Ingals, E.F. 'New Operation and Instruments for Draining the Frontal Sinus' Ann. Otol. Rhinol. Layngol. vol. 14 (1905) pp. 644-649.

Sinusitis, Maxillary, Acute Surgical Treatment. [Http://www.emedicine.com/ent/topic340.htm](http://www.emedicine.com/ent/topic340.htm). Aug. 29, 2006. pp. 1-11.

SurgTrainer Product Information 2003, Surg Trainer, Ltd. Ibaraki, Japan.

Australian Office Action, Examiners First Report dated Dec. 9, 2011 re Au 2006292818.

Chinese OA, First Office Action dated Nov. 5, 2012 for CN 200980137396.1.

Chinese Search Report dated Oct. 29, 2012 re CN 200980137396.1

Chinese Search Report dated Jan. 11, 2013 re CN 200980152995.0

Chinese OA, First Office Action dated Jan. 29, 2013 for CN 200980152995.1.

European Communication dated Aug. 1, 2012 for Application No. EP 06784759.0.

European Communication dated Aug. 24, 2012 for Application No. EP 05798331.4.

European Communication dated Nov. 9, 2012 for Application No. EP 07750248.2.

European Communication dated Apr. 19, 2012 for Application No. EP 08746715.5.

European Communication dated Jan. 7, 2013 for Application No. EP 08746715.5.

European Communication dated Apr. 11, 2013 for Application No. EP 05778834.1.

European Communication dated May 10, 2013 for Application No. EP 06751637.7.

European Search Report dated Jan. 11, 2013 for Application No. EP 12183002.

European Search Report dated Jan. 9, 2013 for Application No. EP 12183000.

European Search Report dated Dec. 5, 2012 for Application No. EP 12182998.

European Search Report dated Nov. 22, 2012 for Application No. EP 12182993.

European Search Report dated Oct. 10, 2012 for Application No. EP 12175607.

European Search Report dated Aug. 31, 2012 for Application No. EP 12173295.

European Search Report dated Jul. 24, 2012 for Application No. EP 12162712.

European Search Report dated Jul. 23, 2012 for Application No. EP 12162709.

European Search Report dated Sep. 27, 2011 for Application No. EP 10182961.

European Search Report dated Sep. 29, 2011 for Application No. EP 10182893.

(56)

References Cited

OTHER PUBLICATIONS

- European Search Report dated Mar. 16, 2010 for Application No. EP 06718986.
- European Search Report dated Aug. 13, 2013 for Application No. EP 13172140.
- European Search Report dated Sep. 9, 2013 for Application No. EP 13179223.
- Supplemental Partial European Search Report dated Jul. 1, 2009 for Application No. EP 06815285.
- Supplemental European Search Report dated Mar. 31, 2011 for Application No. EP 05798331.
- Supplemental European Search Report dated Aug. 30, 2011 for Application No. EP 06800540.
- Supplemental European Search Report dated Sep. 29, 2011 for Application No. EP 07750248.
- International Preliminary Report on Patentability dated Jun. 29, 2011 for Application No. PCT/US2009/069143.
- International Search Report dated Nov. 30, 2009 for Application No. PCT/US2009/057203.
- International Search Report dated Mar. 31, 2010 for Application No. PCT/US2009/069143.
- International Search Report dated Mar. 28, 2011 for Application No. PCT/US2010/061850.
- International Search Report dated Mar. 31, 2011 for Application No. PCT/US2010/060898.
- International Search Report dated Aug. 9, 2011 for Application No. PCT/US2011/038751.
- International Search Report dated May 18, 2012 for Application No. PCT/US2011/052321.
- Partial International Search Report dated Feb. 7, 2012 for Application No. PCT/US2011/052321.
- Japanese Office Action, Examiner's Decision of Refusal dated Oct. 18, 2011 for Application No. JP 2007-509632.
- Japanese Office Action, Notification of Reasons for Refusal dated Apr. 26, 2011 for Application No. JP 2007-532485.
- Japanese Office Action, Notification of Reasons for Refusal dated Jan. 24, 2012 for Application No. JP 2007-532485.
- Japanese Office Action, Notification of Reasons for Refusal dated Aug. 16, 2011 for Application No. JP 2008-516013.
- Japanese Office Action, Notification of Reasons for Refusal dated Nov. 8, 2011 for Application No. JP 2008-524250.
- Japanese Office Action, Notification of Reasons of Refusal dated Jun. 25, 2013 for Application No. JP 2012-131840.
- Russian Office Action dated Sep. 28, 2012 for Application No. RU 2011130530.
- Russian Office Action dated Mar. 19, 2013 for Application No. RU 2011130530.
- USPTO Office Action dated Dec. 10, 2007 for U.S. Appl. No. 10/912,578.
- USPTO Office Action dated Dec. 29, 2008 for U.S. Appl. No. 11/193,020.
- USPTO Office Action dated May 13, 2009 for U.S. Appl. No. 11/193,020.
- Argon Medical. Maxxim Medical. Ad for Sniper Elite™ Hydrophilic Ni—Ti Alloy Guidewire (2001).
- Aust, R., et al 'The Functional Size of the Human Maxillary Ostium in Vivo' *Acta. Otolaryn.* (1978) vol. 78 pp. 432-435.
- Baim, D.S., MD *Grossman's Cardiac Catheterization, Angiography, and Intervention* (2000) Lippincott Williams & Wilkins pp. 76, 84 & 214.
- Barrett, S. 'Be Wary of Neurocranial Restructuring (NCR)' Chirobase (available at: <http://www.chirobase.org/06DD/ncr.html>) (Jul. 2003.).
- Bartal, N. 'An Improved Stent for Use in the Surgical Management of Congenital Posterior Choanal Atresia' *J. Laryngol. Otol.* (1988) vol. 102 pp. 146-147.
- Becker, A.E. 'Restenosis After Angioplasty' *The Lancet* (1988) vol. 331, No. 8584 p. 532.
- Bellis, M. History of the Catheter-Balloon Catheter—Thomas Fogarty. <http://inventors.about.com/library/inventors/blcatheter.htm?p=1>.
- Benninger et al. Adult Chronic Rhinosinusitis: Definitions, Diagnosis, Epidemiology, and Pathophysiology' *Arch Otolaryngol Head and Neck Surg.* (Sep. 2003) vol. 129 pp. S1-S32.
- Bent et al. 'The Frontal Cell as a Cause of Frontal Sinus Obstruction' *American Journal of Rhinology.* (1994) vol. 8, No. 4 pp. 185-191.
- Binner et al. 'Fibre-Optic Transillumination of the Sinuses: A Comparison of the Value of Radiography and Transillumination in Antral Disease' *Clinical Otolaryngology.* (1978) vol. 3 pp. 1-11.
- Brown, C.L. et al 'Safety and Feasibility of Balloon Catheter Dilation of Paranasal Sinus Ostia: A Preliminary Investigation' *Annals of Otolaryngology, Rhinology & Laryngology* (2006) vol. 115, No. 4 pp. 293-299.
- Bumm, P., H. Kaiser et al 'Cortizontherapie, Corticoide in Klinik and Praxis' Thieme, Stuttgart (1992) pp. 390-401.
- Casiano et al. 'Endoscopic Lothrop Procedure: The University of Miami Experience' *American Journal of Rhinology* (1998) vol. 12, No. 5 pp. 335-339.
- Casserly, I.P. et al Chapter 7. 'Guides and Wires in Percutaneous Coronary Intervention' *Strategic Approaches in Coronary Intervention* (2006) Lippincott Williams & Wilkins pp. 91-99.
- Chien, Y.W. et al. *Nasal Systemic Drug Delivery, Drugs and the Pharmaceutical Sciences* (1989) Marcel Dekker, Inc. Chapter 3, pp. 39-88.
- Cohen et al 'Endoscopic Sinus Surgery: Where we are and where we're going' *Current Opinion in Otolaryngology & Head and Neck Surgery* (2005) vol. 13 pp. 32-38.
- Colla, A. et al 'Trihaloacetylated Enol Ethers—General Synthetic Procedure and Heterocyclic Ring Closure Reactions with Hydroxylamine' *Synthesis.* (Jun. 1991) pp. 483-486.
- Costa, M.N. et al 'Endoscopic Study of the Intranasal Ostium in External Dacryocystorhinostomy Postoperative. Influence of Saline Solution and 5-Fluorouracil' *Clinics.* (2007) vol. 62, Issue 1 pp. 41-46. http://www.scielo.br/scielo.php?pid=S1807-59322007000100007&script=sci_arttext.
- Cussler, E.L. *Diffusion: Mass Transfer in Fluid Systems* Cambridge University Press.
- Davis, G.E. et al., 'A Complication From Neurocranial Restructuring' *Arch Otolaryngology Head Neck Surg.* (Apr. 2003) vol. 129 pp. 472-474.
- Deutschmann, R. et al. 'A Contribution to the Topical Treatment of [Maxillary] Sinusitis Preliminary Communication' *Stomat DDR* 26, (1976) pp. 585-592.
- Domb, A. et al *Handbook of Biodegradable Polymers* Harwood Academic Publishers (1997).
- Draf, W. 'Endonasal Micro-Endoscopic Frontal Sinus Surgery: the Fulda Concept' *Op Tech Otolaryngol Head Neck Surg.* (1991) vol. 2 pp. 234-240.
- Edmond et al 'ENT Surgical Stimulator' Nov. 1998 Final Report Cooperative Agreement No. DAMD17-95-2-5023.
- ENT Checklist; Physical Examination Performance Checklist.
- Eremychev, V.A. 'Needles for Puncture and Drainage of the Maxillary Sinus' *Meditinskaya Tekhnika*, No. 5 (1974) pp. 54-55.
- Feldman, R.L. et al 'New Steerable, Ultra-Low-Profile, Fixed Wire Angioplasty Catheter: Initial Experience With the Cordis Orion™ Steerable PTCA Balloon Catheter' *Cathet. Cardiovasc. Diagn.* (1990) vol. 19, No. 2 pp. 142-145.
- Fletcher I.E. 'New Operation and Instruments for Draining the Frontal Sinus' *Ann. Otol Rhinol Laryngol.* (1905) vol. 14 pp. 515-519.
- Ford, C.N. 'A Multipurpose Laryngeal Injector Device' *Otolaryngol. Head Neck Surg* (1990) vol. 103, No. 1 pp. 135-137.
- Friedman, M. M.D., et al 'Frontal Sinus Surgery: Endoscopic Technique' *Operative Techniques in Otolaryngology—Head and Neck Surgery.* (Jun. 2001) vol. 12, No. 2 pp. 60-65.
- Friedman et al 'Intraoperative and Postoperative Assessment of Frontal Sinus Patency by Transillumination' *Laryngoscope.* (Apr. 2000) vol. 110 pp. 683-684.
- Friedman et al 'Middle Turbinate Medialization and Preservation in Endoscopic Surgery' *Otolaryngol. Head Neck Surg.* (2000) vol. 123, No. 1, Part 1. pp. 76-80.

(56)

References Cited

OTHER PUBLICATIONS

- Fung, M.K.T. 'How I do It—Head and Neck and Plastic Surgery. A Targeted Problem and its Solution. Template for Frontal Osteoplastic Flap' *Laryngoscope*. (1986) vol. 96 pp. 578-579.
- Gatot, A. et al., 'Early Treatment of Orbital Floor Fractures with Catheter Balloon in Children' *Int. J. Pediatric Otorhinolaryngol* (1991) vol. 21 pp. 97-101.
- Gerus, I.I. et al 'β-Ethoxyvinyl Polyfluoroalkyl Ketones—Versatile Synthones in Fluoroorganic Chemistry' *Journal of Fluorine Chemistry*. (1994) vol. 69 pp. 195-198. Elsevier Science S.A.
- Good, R.H. 'An Intranasal Method for Opening the Frontal Sinus Establishing the Largest Possible Drainage' *Laryngoscope*. (1908) vol. 18 pp. 266-274.
- Gopferich 'Polymer Degradation and Erosion: Mechanisms and Applications' *Eur. J. Pharm. Biophar.* (1996) vol. 42 pp. 1-11.
- Gorlov, D.V. et al 'Acylation of 2-Methoxypropene with Anhydrides and Halides of Perfluorocarboxylic Acids in the Presence of Tertiary Amines' *Russian Chemical Bulletin*. (Sep. 1999) vol. 48 No. 9 pp. 1791-1792. Kluwer Academic/Plenum Publishers.
- Gottman, et al. 'Balloon Dilatation in the Nasal Cavity and Paranasal Sinuses' *CIRSE*. (Sep. 25, 2004) pp. 1-27.
- Gottman, et al. 'Balloon Dilatation of Recurrent Ostial Occlusion of the Front Sinus' Abstract No. B-04353. *European Congress of Radiology*. (Mar. 2, 2001).
- Gottman, et al. 'Successful Treatment of Recurrent Post-Operative Frontal Sinus Stenoses by Balloon Dilatation' *CIRSE*. (Oct. 5, 2002).
- Gottmann, D. 'Treatment of Stenoses of Upper Air Routes by Balloon Dilation' *Proceedings of the 83rd Annual Convention of the Association of West German ENT Physicians* (1999).
- Gupta, D. et al 'Dacryocystitis Secondary to an Iatrogenic Foreign Body in the Lacrimal Apparatus' *Ear, Nose & Throat Journal* (2009) http://findarticles.com/p/articles/mi_m0BUM/is_7_88/ai_n32428620/.
- Hashim, et al 'Balloon Compression of the Intermaxillary Sinus for Intractable Post Traumatic Bleeding from the Maxillary Artery' *Scandinavian Journal of Plastic and Reconstructive Surgery and Hand Surgery* (1999) vol. 33 pp. 321-324.
- Hojo, M. et al 'Electrophilic Substitutions of Olefinic Hydrogens II. Acylation of Vinyl Ethers and N Vinyl Amides' *Chemistry Letters* (1976) pp. 499-502.
- Hopf, J.U.G. et al 'Miniature Endoscopes in Otorhinolaryngologic Applications' *Min Invas Ther & Allied Technol* (1998) vol. 7, No. 3 pp. 209-218.
- Hosemann, W. et al *A Dissection Course on Endoscopic Endonasal Sinus Surgery* (2005) Endo-Press, Tuttlingen pp. 4-37.
- Hosemann, W. et al 'Endonasal Frontal Sinusotomy in Surgical Management of Chronic Sinusitis: A Critical Evaluation' *American Journal of Rhinology* (1997) vol. 11, No. 1 pp. 1-9.
- Hosemann, M.E. et al 'Experimentelle Untersuchungen zur Wundheilung in den Nasennebenhöhlen. II. Spontaner Wundschluss und medikamentöse Effekte im standardisierten Wundmodell.' *HNO* 39 (1991) pp. 48-54.
- Hosemann W.G. et al *Minimally Invasive Endonasal Sinus Surgery* Thieme, Stuttgart, New York (2000).
- Hosemann, M.E. et al 'Normal Wound Healing of the Paranasal Sinuses—Clinical and Experimental Investigations' *Eur Arch Otorhinolaryngol*. (1991) vol. 248 pp. 390-394.
- Hosemann, W. et al 'Weiterbehandlung nach Nasennebenhöhleneingriffen, Part 2: Theapeutische Maßnahmen' *HNO akutell* 7 (1999) pp. 291-302.
- Hospital Corpsman Sickcall Screener's Handbook. Naval Hospital Great Lakes (Apr. 1999) <http://www.brooksidepress.org/Products/Operationa.Medicine/DATA.2001pp.1-6>.
- Hybels, R.L. 'Transillumination During Osteoplastic Frontal Sinusotomy' *The Laryngoscope* (Sep. 1981) vol. 91 pp. 1560.
- Ijaduola, T.G.A. 'Use of a Foley Catheter for Short-Term Drainage in Frontal Sinus Surgery' *The Journal of Laryngology and Otology*. (1989) vol. 103 pp. 375-378.
- Iro, H. et al 'A New Device for Frontal Sinus Endoscopy: First Clinical Report' *Otolaryngol. Head Neck Surg* (2001) vol. 125 No. 6 pp. 613-616.
- Jacobs, J.B. '100 Years of Frontal Sinus Surgery' *Laryngoscope*. (1997) vol. 107 pp. 1-36.
- Kennedy, D.W., M.D. et al *Diseases of the Sinuses Diagnosis and Management* (Copyright 2001) by B.C. Decker Inc.
- Khomutov, S.M. et al 'Dissolution of a Mixture of Steroids in Cyclodextrin Solutions: a Model Description' *Pharmaceutical Chemistry Journal*. (Nov. 2001) vol. 35, No. 11 pp. 627-629.
- Kingdom, T.T. et al 'Image-Guided Surgery of the Sinuses: Current Technology and Applications' *Otolaryngol. Clin. North Am.* (Apr. 2004) vol. 37, No. 2 pp. 381-400.
- Klossek, J.M. et al 'Local Safety of Intranasal Triamcinolone Acetonide: Clinical and Histological Aspects of Nasal Mucosa In the Long-Term Treatment of Perennial Allergic Rhinitis' *Rhinology* (2001) vol. 39, No. 1 pp. 17-22.
- Kozlov et al 'Diagnosis and Treatment of Sinusitis by YAMIK Sinus Catheters' *Rhinology* (1996) vol. 34. pp. 123-124.
- Kuhn, et al. 'The Agger Nasi Cell in Frontal Recess Obstruction: An Anatomic, Radiology and Clinical Correlation' *Operative Techniques in Otolaryngology—Head and Neck Surgery* (1991) vol. 2, No. 4 pp. 226-231.
- Laliberte F. et al 'Clinical and Pathologic Methods to Assess the Long-Term Safety of Nasal Corticosteroids' *Allergy* (2000) vol. 55, No. 8 pp. 718-722.
- Lang, E.V. et al 'Access Systems for Puncture at an Acute Angle' *J. Vasc. Interv. Radiol.* (1995) vol. 6, No. 5 pp. 711-713.
- Lanza, D.C. 'Postoperative Care and Avoiding Frontal Recess Stenosis' *International Advanced Sinus Symposium. General Session Abstracts*. (1993) Jul. 21-24.
- Large, G.C. 'Crystalline Tetracycline Hydrochloride in the Treatment of Acute and Chronic Maxillary Sinusitis' *Canad. M. A. J.* (1958) vol. 79 pp. 15-16.
- Lund, V.J. 'Maximal Medical Therapy for Chronic Rhinosinusitis' *Otolaryngol Clin N Am.* (2005) vol. 38 pp. 1301-1310.
- Maran, A.G.D. et al 'The Use of the Foley Catheter in the Tripod Fracture' *J. Laryngol. Otol* (1971) vol. 85, Issue 9 pp. 897-902.
- May, M. et al 'Frontal Sinus Surgery: Endonasal Drainage Instead of an External Osteoplastic Approach' *Op Tech Otolaryngo Head Neck Surgery* (1995) vol. 6, No. 3 pp. 184-192.
- Medtronic, xomed.com-MicroFrance Catalog Browser. <http://www.xomcat.com/xomfrance/index.php?zone=both&cat=18&sub=58&prodline=1272> (Dec. 31, 2003) pp. 1-2.
- Mehan, V.K. et al 'Coronary Angioplasty through 4 French Diagnostic Catheters' *Cathet. Cardiovasc. Diagn.* (1993) vol. 30, No. 1 pp. 22-26.
- Mellor, J.M. et al 'Synthesis of Trifluoromethylnaphthalenes' *Tetrahedron* (2000) vol. 56 pp. 10067-10074. Elsevier Science Ltd.
- Metson, R. et al 'Endoscopic Treatment of Sphenoid Sinusitis' *Otolaryngol. Head Neck Surg* (1996) vol. 114, No. 6 pp. 736-744.
- Metson, R. 'Holmium: YAG Laser Endoscopic Sinus Surgery: A Randomized Controlled Study' *Laryngoscope* (Jan. 1996) vol. 106, Issue 1, Supplement 77 pp. 1-18.
- Miller et al. 'Management of Fractures of the Supraorbital Rim' *Journal of Trauma* (Jul. 1978) vol. 18, No. 7 pp. 507-512.
- Min, Y-G et al. 'Mucociliary Activity and Histopathology of Sinus Mucosa in Experimental Maxillary Sinusitis: A Comparison of Systemic Administration of Antibiotic and Antibiotic Delivery by Polylactic Acid Polymer' *Laryngoscope* (Aug. 1995) vol. 105 pp. 835-842.
- Mols, B. 'Moveable Tool Tip for Keyhole Surgery' *Delft Outlook* (2005) vol. 3 pp. 13-17.
- Mooney, M.R. et al 'Monorail™ Piccolino Catheter: A New Rapid Exchange/Ultralow Profile Coronary Angioplasty System' *Cathet. Cardiovasc. Diagn.* (1990) vol. 20, No. 2 pp. 114-119.
- Moriguchi, T. et al 'Addition-Elimination Reaction in the Trifluoroacetylation of Electron-Rich Olefins' *J. Org. Chem.* (1995) vol. 60, No. 11 pp. 3523-3528. American Chemical Society.
- Park, K. et al *Biodegradable Hydrogels for Medicinal Substance Delivery* (1993) Technomic Publishing Inc. Lancaster.

(56)

References Cited

OTHER PUBLICATIONS

- Piccirillo, J.F. et al 'Psychometric and Clinimetric Validity of the 20-Item Sino-Nasal Outcome Test (SNOT-20)' *Otolaryngol. Head Neck Surg* (2002) vol. 126, No. 1 pp. 41-47.
- Piers, et al 'A Flexible Distal Tip with Two Degrees of Freedom for Enhanced Dexterity in Endoscopic Robot Surgery' *Proceedings 13th Micromechanics Europe Workshop* (2002) pp. 271-274.
- Podoshin, L. et al 'Balloon Technique for Treatment of Frontal Sinus Fractures' *The Journal of Laryngology & Otology* (1967), vol. 81. pp. 1157-1161.
- Pownell, P.H. et al 'Diagnostic Nasal Endoscopy' *Plastic & Reconstructive Surgery* (1997) vol. 99, Iss. 5 pp. 1451-1458.
- Prince et al 'Analysis of the Intranasal Distribution of Ointment' *J Otolaryngol.* (1997) vol. 26 pp. 357-360.
- Ramsdale, D.R. *Illustrated Coronary Intervention A case-oriented approach* (2001) Technomic Publishing Inc. Lancaster.
- Ritter, F.N. et al *Atlas of Paranasal Sinus Surgery* (1991) Igaku-Shoin Medical Pub. pp. 1-81.
- Robison, J. Mathews, M.D. 'Pressure Treatment of Maxillary Sinusitis' *J.A.M.A.* (May 31, 1952) pp. 436-440.
- Robison, J. Mathews, M.D. 'Pressure Treatment of Purulent Maxillary Sinusitis' *Texas State Journal of Medicine.* (May 1951) pp. 281-288.
- Sama, A. et al 'Current Opinions on the Surgical Management of Frontal Sinus Disease' *ENT. News.* www.pinpointmedical.com/ent-news (2009) vol. 17 No. 6 pp. 60-63.
- Sanborn, T.A., et al 'Percutaneous Endocardial Transfer and Expression of Genes to the Myocardium Utilizing Fluoroscopic Guidance' *Catheter Cardiovasc. Interv.* (2001) vol. 52, No. 2 pp. 260-266.
- Sawbones Catalog* 2001, Pacific Research Laboratories, Inc., Vashon, Washington 98070 USA.
- Saxon, R.R., et al 'Technical Aspects of Accessing the Portal Vein During the TIPS Procedure' *J. Vasc. Interv. Radiol.* (1997) vol. 8, No. 5 pp. 733-744.
- Schaefer, S.D., M. D. *Rhinology and Sinus Disease A Problem-Oriented Approach* (Copyright 1988) by Mosby, Inc.
- Schneider. Pfizer Ad for Softip.
- Shah, N. J. et al 'Endoscopic Pituitary Surgery—A Beginner's Guide' *Indian Journal of Otolaryngology and Head and Neck Surgery* (2004) vol. 56, No. 1 pp. 71-78.
- Shah, N. J. 'Functional Endoscopic Sinus Surgery' (1999); found at www.bhj.org/journal/1999_4104_oct99/sp_659.htm.
- Single-Pole and Multi-Pole Lightguides for UV Spot Light Curing Systems. http://www.dymax.com/products/curing_equipment/lightguides/light. (2004) pp. 1-2.
- Sobol, et al 'Sinusitis, Maxillary, Acute Surgical Treatment.' *eMedicine.* Retrieved from the Internet: <<<http://emedicine.medscape.com/article/862030-print>>> (Nov. 16, 2010) pp. 1-11.
- St. Croix, et al 'Genes Expressed in Human Tumor Endothelium' *Science* (May 15, 2000) vol. 289 pp. 1197-1202.
- Stammberger H. 'Komplikationen entzündlicher Nasennebenhöhlenkrankungen einschließlich iatrogen bedingter Komplikationen.' *Eur Arch Oti-Rhino-Laryngol Suppl.* (Jan. 1993) pp. 61-102.
- Stammberger, et al 'Special Endoscopic Anatomy of the Lateral Nasal Wall and Ethmoidal Sinuses' *Functional Endoscopic Sinus Surgery.* (1991) Ch. 3, pp. 49-87.
- Strohm et al *Die Behandlung von Stenosen der oberen Luftwege mittels röntgenologisch gesteuerter Ballondilatation* (Sep. 25, 1999) pp. 1-4.
- Strohm, et al 'Le Traitement Des Stenoses Voies Aeriennes Superieures Par Dilatation Au Balloon' Sep. 25, 1999.
- Strohm, et al 'Treatment of the Stenoses of the Upper Air Routes by Balloon Dilatation' *Sudwestdeutscher* (Sep. 25, 1999) Abstract 45 pp. 1-3.
- SurgTrainer Product Information 'Incisive Human Nasal Model for ESS Training' Surg Trainer, Ltd. Ibaraki, Japan (2004) <http://www1.accsnet.ne.jp/~juliy/st/en/partslst.html>.
- Tabor, M.H. et al 'Symptomatic Bilateral Nasolacrimal Duct Cysts in a Newborn-Rhinoscopic Clinic' *Ear, Nost & Throat Journal* (2003) http://findarticles.com/p/articles/mi_m0BUM/is_2_82/ai_98248244 pp. 1-3.
- Tarasov, D.I. et al. 'Application of Drugs Based on Polymers in the Treatment of Acute and Chronic Maxillary Sinusitis' *Vestn Otorinolaringol.* (1978) vol. 6 pp. 45-47.
- Terumo. Medi-Tech. Boston Scientific. (1993) Ad for Glidewire. *The Operating Theatre Journal* (www.otjonline.com) 'Disposable Medical Device for Wound Disclosure/The Tristel Purple Promotion—A Collaboration between Tristel plc and Karl Storz Endoscopy (UK) Ltd.' pp. 4.
- Weber, R. et al 'Endonasale Stirnhöhlenchirurgie mit Langzeiteinlage eines Platzhalters' *Laryngol. Rhinol. Otol.* (1997) vol. 76 pp. 728-734. (English Abstract).
- Weber, R. et al 'Videoscopic Analysis of Nasal Steroid Distribution' *Rhinology* (1999) vol. 37 pp. 69-73.
- Weiner, R.I., D.O. et al 'Development and Application of Transseptal Left Heart Catheterization' *Cathet. Cardiovasc. Diagn.* (1988) vol. 15, No. 2 pp. 112-120.
- Wiatrak, B.J. et al 'Unilateral Choanal Atresia: Initial Presentation and Endoscopic Repair' *International Journal of Pediatric Otorhinolaryngology* (1998) vol. 46 pp. 27-35.
- Woog, et al. 'Paranasal Sinus Endoscopy and Orbital Fracture Repair' *Arch Ophthalmol.* (May 1998) vol. 116 pp. 688-691.
- Wormald, P.J. et al 'The 'Swing-Door' Technique for Uncinectomy in Endoscopic Sinus Surgery' *The Journal of Laryngology and Otology* (1998) vol. 112 pp. 547-551.
- Xomed-Treace. Bristol-Myers Squibb. Ad for Laser Shield II. Setting the Standards for Tomorrow.
- Yamauchi, Y. et al 'Development of a Silicone Model for Endoscopic Sinus Surgery' *proc International Journal of Computer Assisted Radiology and Surgery* (1999) vol. 99 pp. 1039.
- Yamauchi, Y. et al 'A Training System for Endoscopic Sinus Surgery with Skill Evaluation' *Computer Assisted Radiology and Surgery* (2001) with accompanying poster presentation.
- Yanagisawa et al 'Anterior and Posterior Fontanelles.' *Ear, Nose & Throat Journal* (2001) vol. 80. p. 10-12.
- Zimarino, M., MD et al 'Initial Experience with the Europass™: A New Ultra-Low Profile Monorail Balloon Catheter' *Cathet. Cardiovasc. Diagn.* (1994) vol. 33, No. 1 pp. 76-79. <http://www.invotec.net/rhinology/ksplint.html>. K-Splint Internal Nasal Splints; Jan. 25, 2007. <http://www.doylemedical.com/nasalsplints.htm>; Doyle Nasal Splints; Jan. 25, 2007. <http://www.technologyforlife.com.au/ent/nasal.html>; Nasal Surgery and Accessories; Jan. 25, 2007.
- EP Communication dated Sep. 4, 2008 re: EP 05773189.
- EP Communication dated Jun. 19, 2009 re: EP 05773189.
- Examination Report dated Feb. 22, 2006 re: 02716734.5.
- Examination Report dated Feb. 8, 2007 re: 02716734.5.
- Examiners First Report dated Apr. 8, 2010 re: AU2005274794.
- European Search Report and Search Opinion dated Sep. 11, 2009 from EP06815174.
- International Preliminary Report on Patentability dated Aug. 25, 2006 from PCT/US05/25371.
- International Preliminary Report on Patentability dated Oct. 4, 2007 from PCT/US06/002004.
- International Preliminary Report dated Feb. 15, 2008 from PCT/US05/13617.
- International Preliminary Report on Patentability dated Nov. 27, 2008 from PCT/US07/11449.
- International Preliminary Report on Patentability dated Apr. 16, 2009 from PCT/US07/021170.
- International Preliminary Report on Patentability dated May 14, 2009 from PCT/US06/36960.
- International Preliminary Report on Patentability dated Oct. 22, 2009 from PCT/US08/059786.
- International Preliminary Report on Patentability dated Nov. 5, 2009 from PCT/US08/061343.
- International Search Report dated May 23, 2002 from PCT/EP02/01228.

(56)

References Cited

OTHER PUBLICATIONS

International Search Report and Written Opinion dated Apr. 10, 2006 from PCT/US05/25371.

International Search Report dated May 8, 2007 from PCT/US2006/16026.

International Search Report and Written Opinion dated Aug. 17, 2007 from PCT/US05/13617.

International Search Report and Written Opinion dated Aug. 29, 2007 from PCT/US06/002004.

International Search Report dated Sep. 25, 2007 from PCT/US06/37167.

International Search Report dated Oct. 19, 2007 from PCT/US07/03394.

International Search Report and Written Opinion dated May 29, 2008 from PCT/US07/021170.

International Search Report dated May 29, 2008 from PCT/US07/21922.

International Search Report and Written Opinion dated Jul. 1, 2008 from PCT/US06/22745.

International Search Report dated Jul. 3, 2008 from PCT/US2006/029695.

International Search Report dated Jul. 7, 2008 from PCT/US07/16213.

International Search Report dated Jul. 8, 2008 from PCT/US07/11474.

International Search Report and Written Opinion dated Jul. 17, 2008 from PCT/US06/36960.

International Search Report and Written Opinion dated Jul. 21, 2008 from PCT/US05/33090.

International Search Report dated Aug. 25, 2008 from PCT/US2008/0009111.

International Search Report dated Sep. 10, 2008 dated PCT/US07/16212.

International Search Report and Written Opinion dated Sep. 12, 2008 from PCT/US07/16214.

International Search Report and Written Opinion dated Sep. 17, 2008 from PCT/US08/059786.

International Search Report and Written Opinion dated Sep. 17, 2008 from PCT/US08/061343.

International Search Report and Written Opinion dated Oct. 1, 2008 from PCT/US07/11449.

International Search Report dated Oct. 15, 2008 from PCT/US2008/061048.

International Search Report dated Nov. 30, 2009 re: PCT/US2009/057203.

International Search Report from PCT Application No. PCT/US2009/057203 dated Nov. 30, 2009 as issued by the European Patent Office as searching authority.

International Search Report dated Dec. 10, 2009 re: PCT/US2009/052236.

International Search Report dated Dec. 16, 2009 re: PCT/US2009/050800.

International Search Report dated Jul. 8, 2010 re: PCT/US2010/027837.

International Search Report dated Oct. 6, 2010 re: PCT/US2010/040548.

International Search Report, PCT International Application No. PCT/US06/02004.

International Search Report dated Mar. 25, 2011 re: PCT/US2010/062161.

Partial European Search Report dated Sep. 20, 2007 re: 07252018.

Partial European Search Report dated Mar. 25, 2008 re: 07252018.

Supplemental European Search Report dated Jun. 2, 2008 re: EP05773189.

Supplemental European Search Report dated Jan. 29, 2010 from EP07836108.

Supplemental European Search Report dated Feb. 2, 2010 re: EP07836109.

Supplemental European Search Report dated Feb. 17, 2010 re: EP07836110.

Supplemental European Search Report dated Mar. 1, 2010 re: EP05778834.

Supplemental European Search Report dated Mar. 16, 2010 from EP06718986.

Supplemental European Search Report dated Jun. 22, 2010 re: EP06784759.

Supplemental European Search Report dated Sep. 23, 2010 re: EP08746715.

Supplemental Partial European Search Report dated Nov. 19, 2010 re: EP06751637.

Supplemental European Search Report dated Jan. 28, 2011 from 07777004.

U.S. Appl. No. 10/259,300, filed Sep. 30, 2002.

U.S. Appl. No. 10/259,630, filed Sep. 30, 2002.

U.S. Appl. No. 10/470,881, filed Feb. 4, 2004.

U.S. Appl. No. 10/829,917, filed Apr. 21, 2004.

U.S. Appl. No. 10/912,578, filed Aug. 4, 2004.

U.S. Appl. No. 10/944,270, filed Sep. 17, 2004.

U.S. Appl. No. 11/037,548, filed Jan. 18, 2005.

U.S. Appl. No. 11/116,118, filed Apr. 26, 2005.

U.S. Appl. No. 11/150,847, filed Jun. 10, 2005.

U.S. Appl. No. 11/193,020, filed Jul. 29, 2005.

U.S. Appl. No. 11/234,395, filed Sep. 23, 2005.

U.S. Appl. No. 11/347,147, filed Feb. 2, 2006.

U.S. Appl. No. 11/355,512, filed Feb. 16, 2006.

U.S. Appl. No. 11/436,892, filed May 17, 2006.

U.S. Appl. No. 11/436,897, filed May 17, 2006.

U.S. Appl. No. 11/438,090, filed May 18, 2006.

U.S. Appl. No. 11/522,497, filed Sep. 15, 2006.

U.S. Appl. No. 11/527,773, filed Sep. 25, 2006.

U.S. Appl. No. 11/544,009, filed Oct. 4, 2006.

U.S. Appl. No. 11/647,530, filed Dec. 27, 2006.

U.S. Appl. No. 11/648,159, filed Dec. 29, 2006.

U.S. Appl. No. 11/655,794, filed Jan. 18, 2007.

U.S. Appl. No. 11/725,151, filed Mar. 15, 2007.

U.S. Appl. No. 11/789,704, filed Apr. 24, 2007.

U.S. Appl. No. 11/789,705, filed Apr. 24, 2007.

U.S. Appl. No. 11/803,695, filed May 14, 2007.

U.S. Appl. No. 11/925,540, filed Oct. 26, 2007.

U.S. Appl. No. 11/926,326, filed Oct. 29, 2007.

U.S. Appl. No. 11/926,565, filed Oct. 29, 2007.

U.S. Appl. No. 11/928,097, filed Oct. 30, 2007.

U.S. Appl. No. 12/011,100, filed Jan. 23, 2008.

U.S. Appl. No. 12/100,361, filed Apr. 9, 2008.

U.S. Appl. No. 12/117,582, filed May 8, 2008.

U.S. Appl. No. 12/117,672, filed May 8, 2008.

U.S. Appl. No. 12/117,961, filed May 9, 2008.

U.S. Appl. No. 12/118,931, filed May 12, 2008.

U.S. Appl. No. 12/120,902, filed May 15, 2008.

U.S. Appl. No. 12/122,884, filed May 19, 2008.

U.S. Appl. No. 12/340,226, filed Dec. 19, 2008.

U.S. Appl. No. 12/341,602, filed Dec. 22, 2008.

U.S. Appl. No. 12/502,101, filed Jul. 13, 2009.

U.S. Appl. No. 60/844,874, filed Sep. 15, 2006.

U.S. Appl. No. 60/922,730, filed Apr. 9, 2007.

U.S. Appl. No. 61/052,413, filed May 12, 2008.

U.S. Appl. No. 61/084,949, filed Jul. 30, 2008.

USPTO Office Action dated Sep. 16, 2005 in U.S. Appl. No. 10/259,300.

USPTO Office Action dated Jul. 7, 2006 in U.S. Appl. No. 10/259,300.

USPTO Office Action dated Feb. 13, 2007 in U.S. Appl. No. 10/259,300.

USPTO Office Action dated May 29, 2007 in U.S. Appl. No. 10/912,578.

USPTO Office Action dated Oct. 9, 2007 in U.S. Appl. No. 10/259,300.

USPTO Office Action dated Oct. 18, 2007 in U.S. Appl. No. 11/037,548.

USPTO Office Action dated Nov. 14, 2007 in U.S. Appl. No. 10/912,578.

USPTO Office Action dated Nov. 28, 2007 in U.S. Appl. No. 11/234,395.

(56)

References Cited

OTHER PUBLICATIONS

USPTO Office Action dated Dec. 6, 2007 in U.S. Appl. No. 11/037,548.
 USPTO Office Action dated Dec. 10, 2007 in U.S. Appl. No. 10/912,578.
 USPTO Office Action dated Jan. 24, 2008 in U.S. Appl. No. 10/259,300.
 USPTO Office Action dated Apr. 9, 2008 in U.S. Appl. No. 11/037,548.
 USPTO Office Action dated Sep. 12, 2008 in U.S. Appl. No. 10/829,917.
 USPTO Office Action dated Oct. 6, 2008 in U.S. Appl. No. 10/259,300.
 USPTO Office Action dated Oct. 29, 2008 in U.S. Appl. No. 11/347,147.
 USPTO Office Action dated Nov. 7, 2008 in U.S. Appl. No. 10/944,270.
 USPTO Office Action dated Nov. 17, 2008 in U.S. Appl. No. 10/829,917.
 USPTO Office Action dated Nov. 17, 2008 in U.S. Appl. No. 12/117,582.
 USPTO Office Action dated Nov. 17, 2008 in U.S. Appl. No. 12/118,931.
 USPTO Office Action dated Nov. 25, 2008 in U.S. Appl. No. 12/117,961, filed May 9, 2008.
 USPTO Office Action dated Dec. 5, 2008 in U.S. Appl. No. 12/120,902, filed May 15, 2008.
 USPTO Office Action dated Jan. 28, 2009 in U.S. Appl. No. 10/944,270.
 USPTO Office Action dated Feb. 4, 2009 in U.S. Appl. No. 11/347,147.
 USPTO Office Action dated Mar. 3, 2009 in U.S. Appl. No. 12/117,582.

USPTO Office Action dated Mar. 4, 2009 in U.S. Appl. No. 12/118,931.
 USPTO Office Action dated Mar. 17, 2009 in U.S. Appl. No. 11/690,127.
 USPTO Office Action dated Mar. 18, 2009 in U.S. Appl. No. 10/829,917.
 USPTO Office Action dated Mar. 23, 2009 in U.S. Appl. No. 11/804,309.
 USPTO Office Action dated Mar. 23, 2009 in U.S. Appl. No. 11/926,326.
 USPTO Office Action dated Apr. 21, 2009 in U.S. Appl. No. 10/944,270.
 USPTO Office Action dated Jul. 30, 2009 in U.S. Appl. No. 12/118,931.
 USPTO Office Action dated Aug. 6, 2009 in U.S. Appl. No. 11/347,147.
 USPTO Office Action dated Aug. 6, 2009 in U.S. Appl. No. 12/117,582.
 USPTO Office Action dated Aug. 6, 2009 in U.S. Appl. No. 12/117,961.
 USPTO Office Action dated Aug. 28, 2009 in U.S. Appl. No. 11/150,847.
 USPTO Office Action dated Oct. 21, 2009 in U.S. Appl. No. 12/120,902.
 USPTO Office Action dated Nov. 9, 2009 in U.S. Appl. No. 10/829,917.
 Japanese Office Action, Notification of Reasons for Refusal dated Sep. 18, 2013 for Application No. JP 2011-527942.
 English Machine Translation for JP 5-503650.
 U.S. Appl. No. 11/648,158, filed Dec. 29, 2006.
 U.S. Appl. No. 11/804,308, filed May 16, 2007.
 U.S. Appl. No. 11/804,309, filed May 16, 2007.
 U.S. Appl. No. 13/840,430, filed Mar. 15, 2013.

* cited by examiner

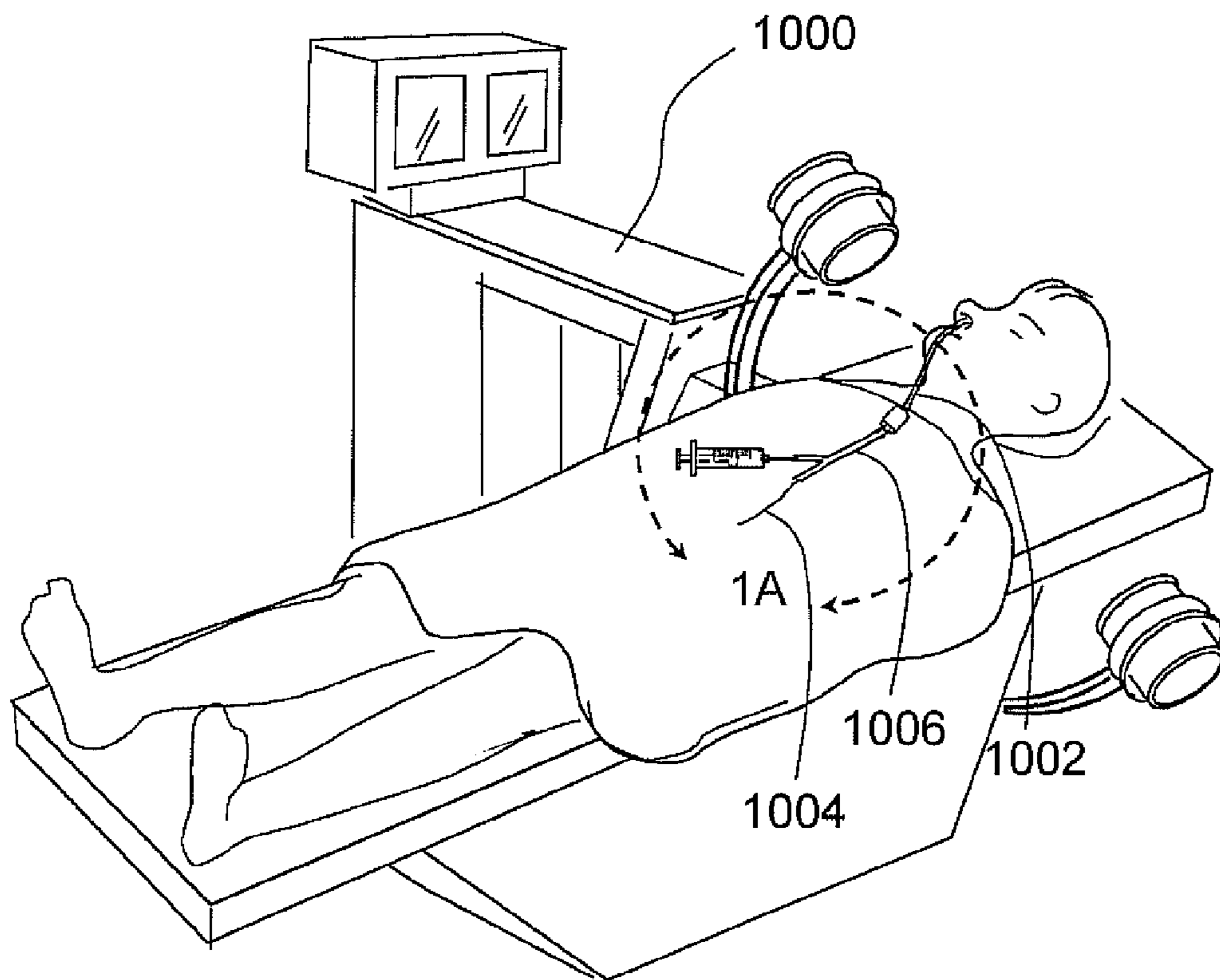

Fig. 1

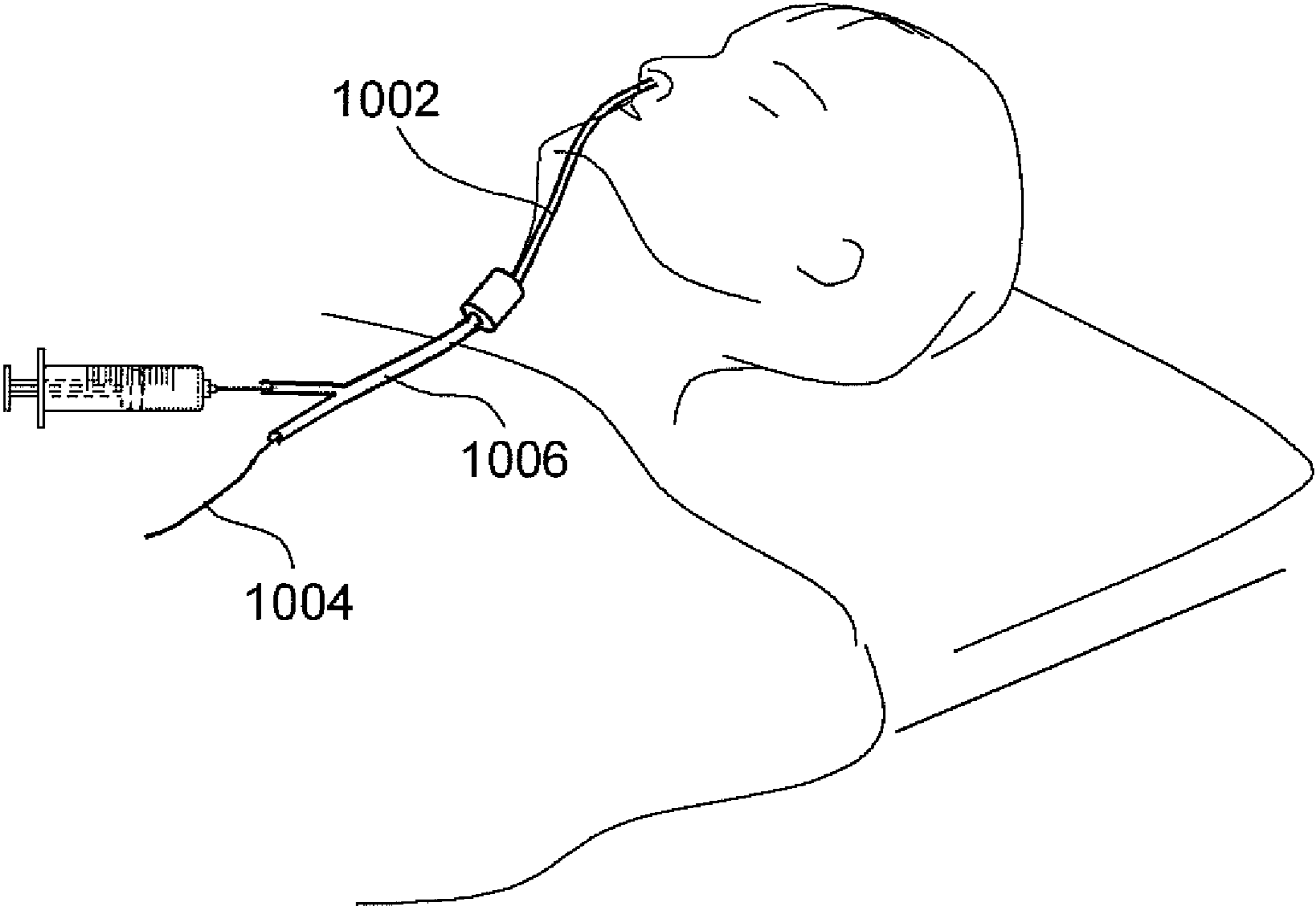

Fig. 1A

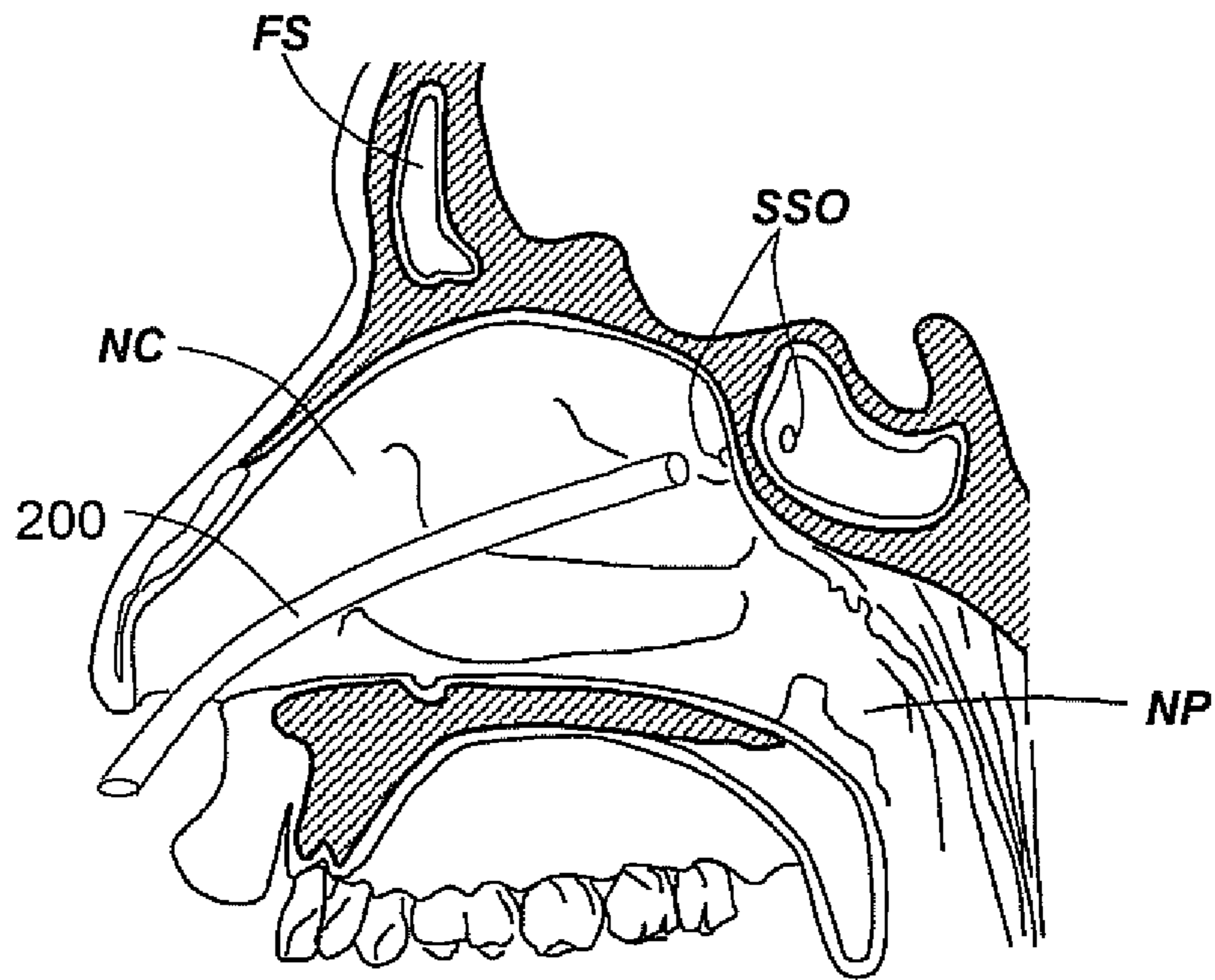

Fig. 2A

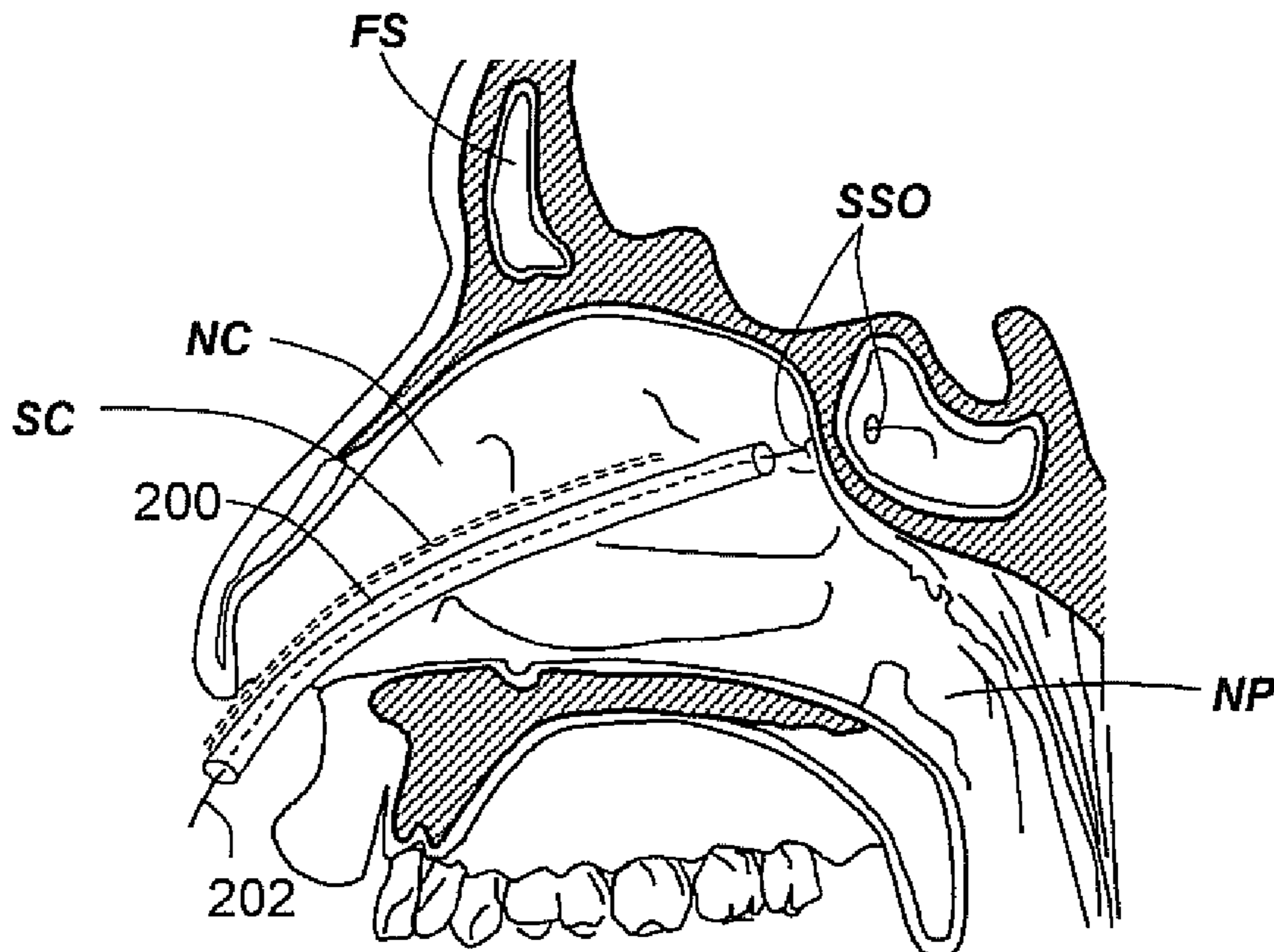

Fig. 2B

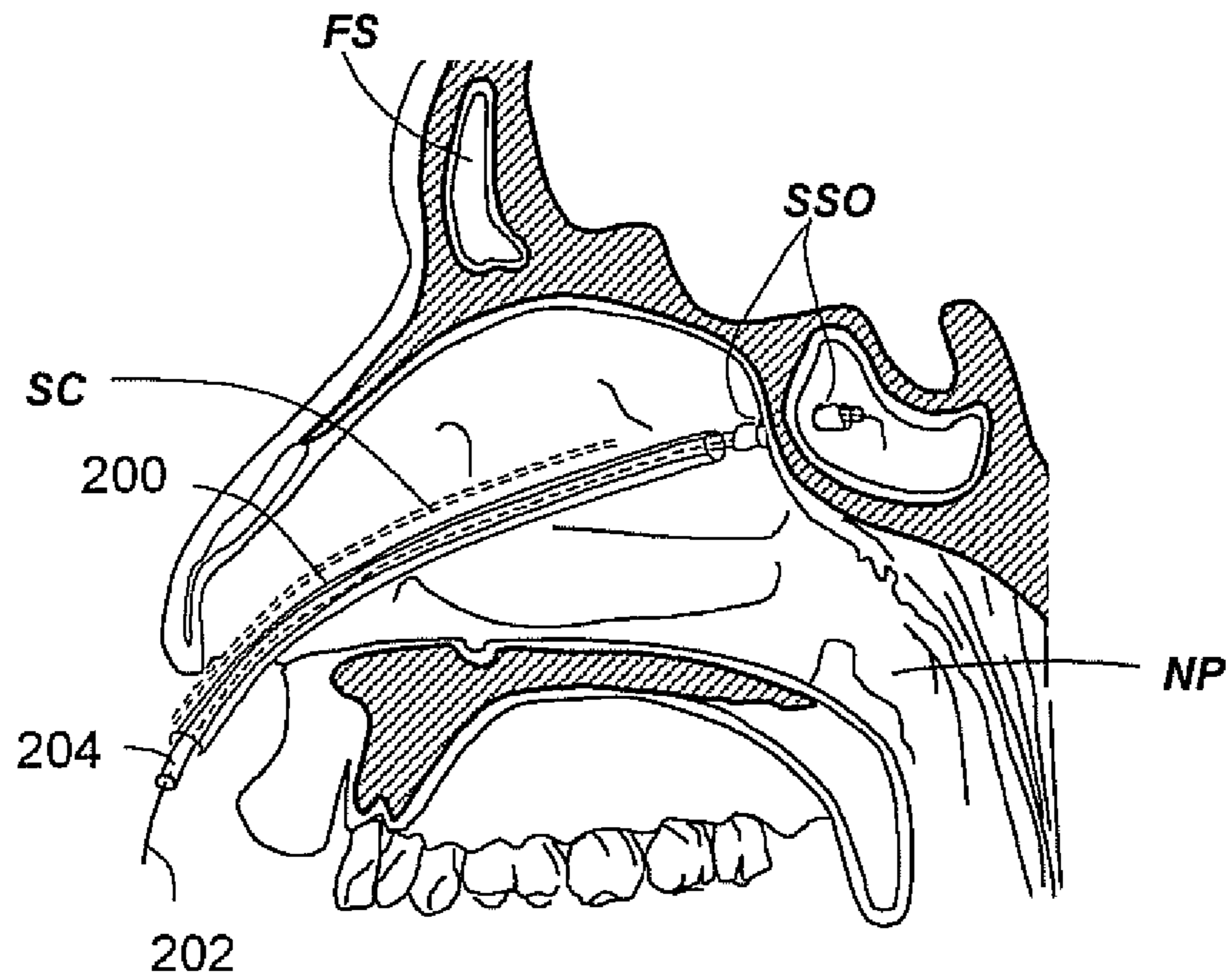

Fig. 2C

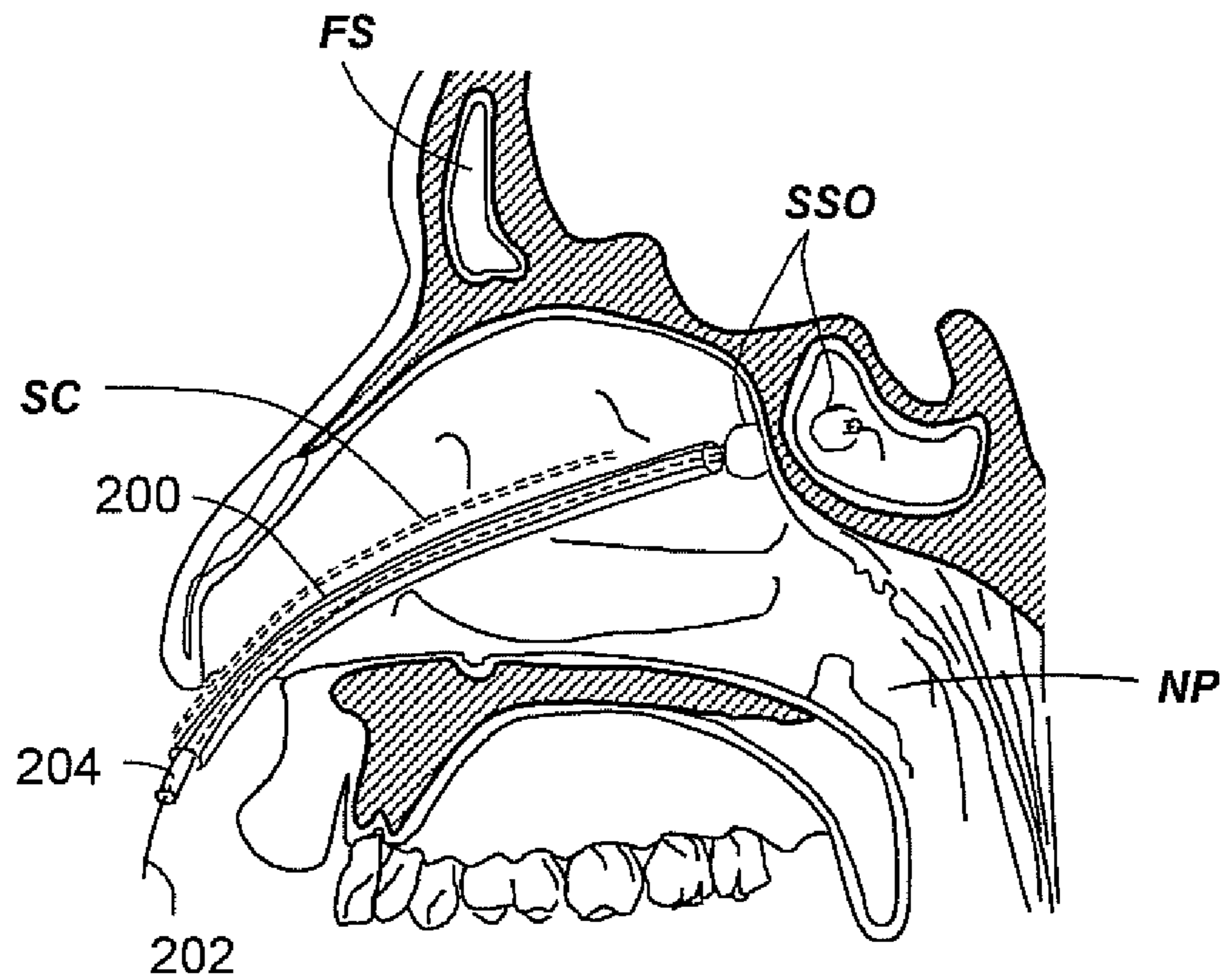

Fig. 2D

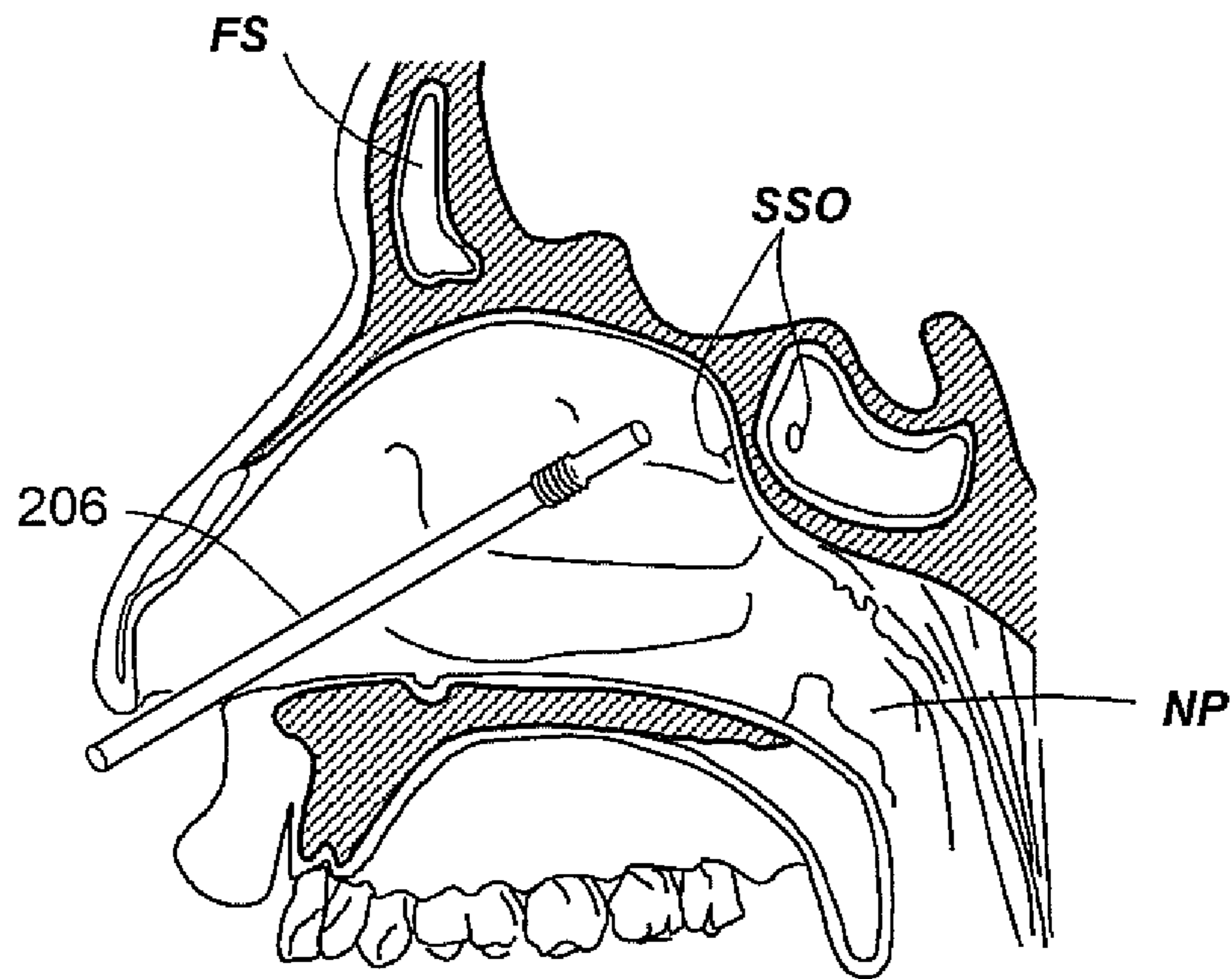

Fig. 2E

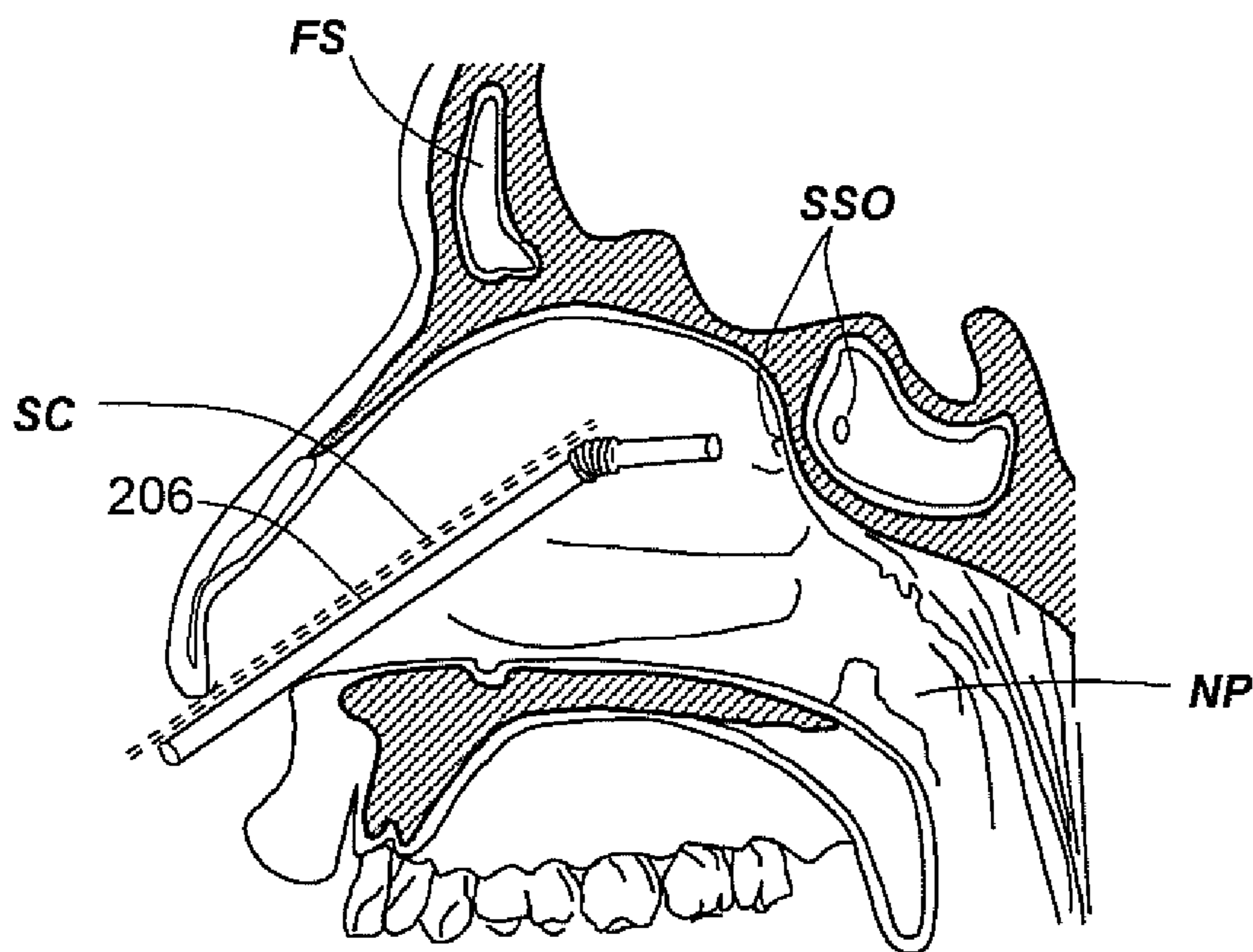

Fig. 2F

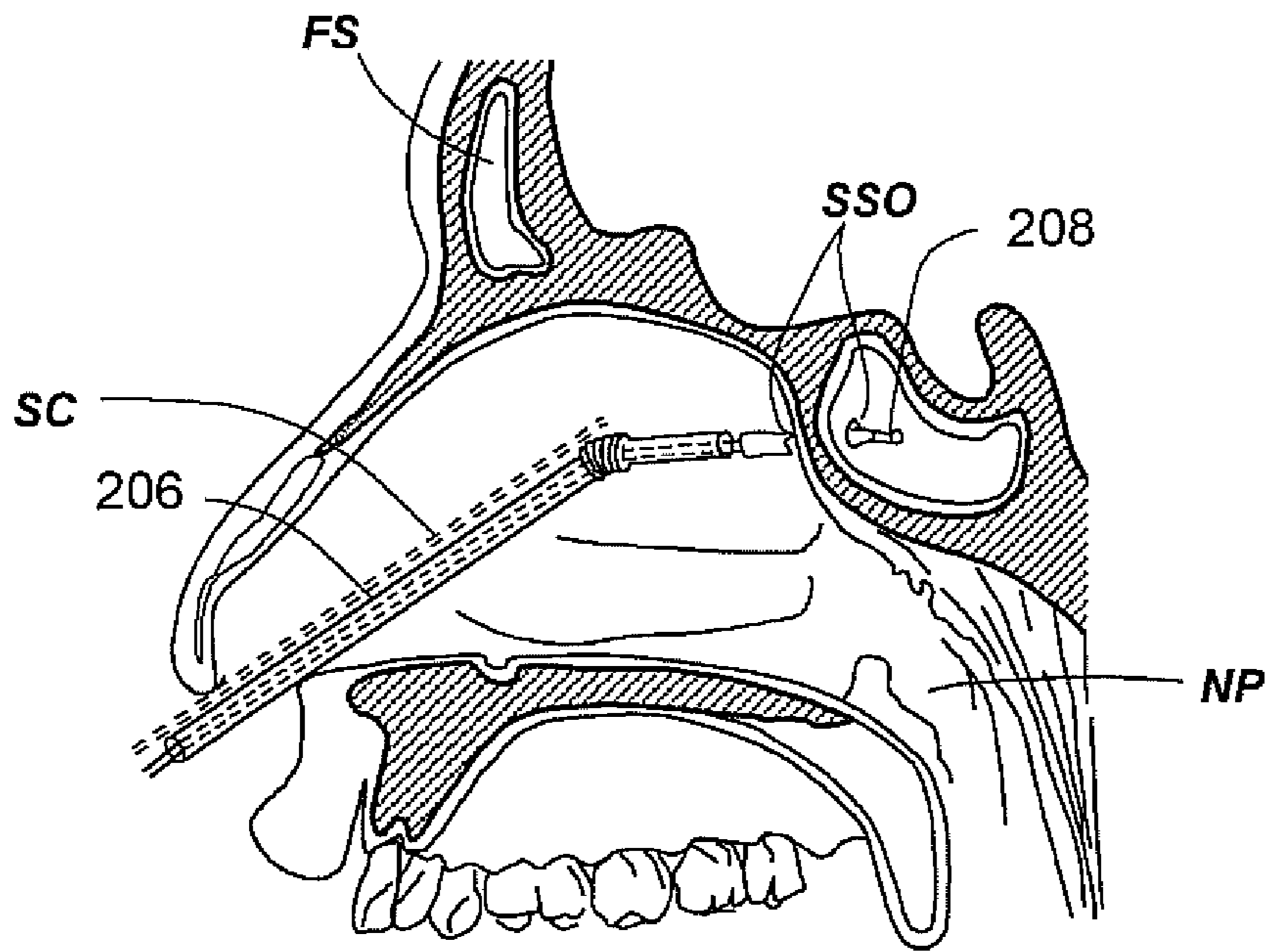

Fig. 2G

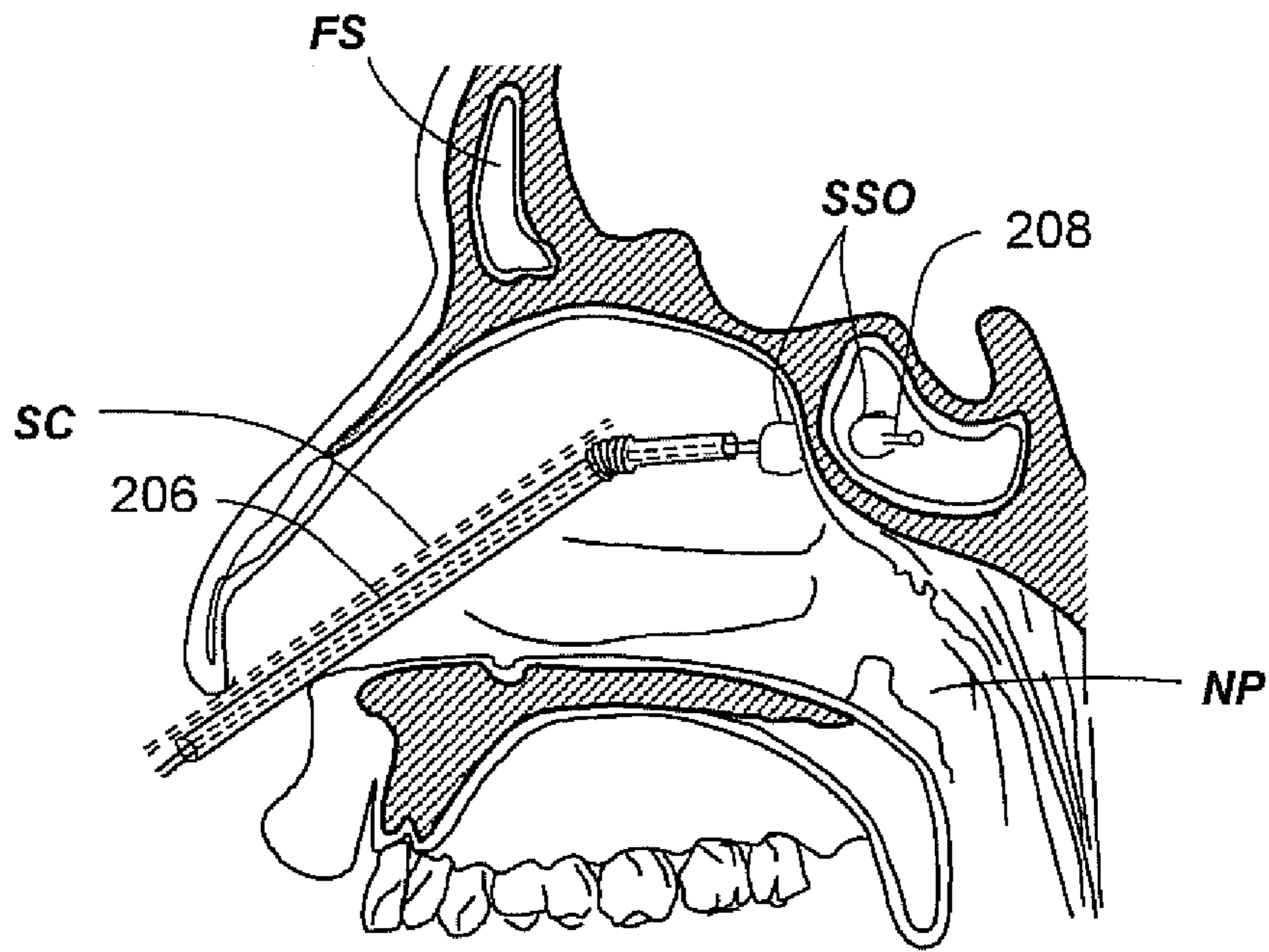

Fig. 2H

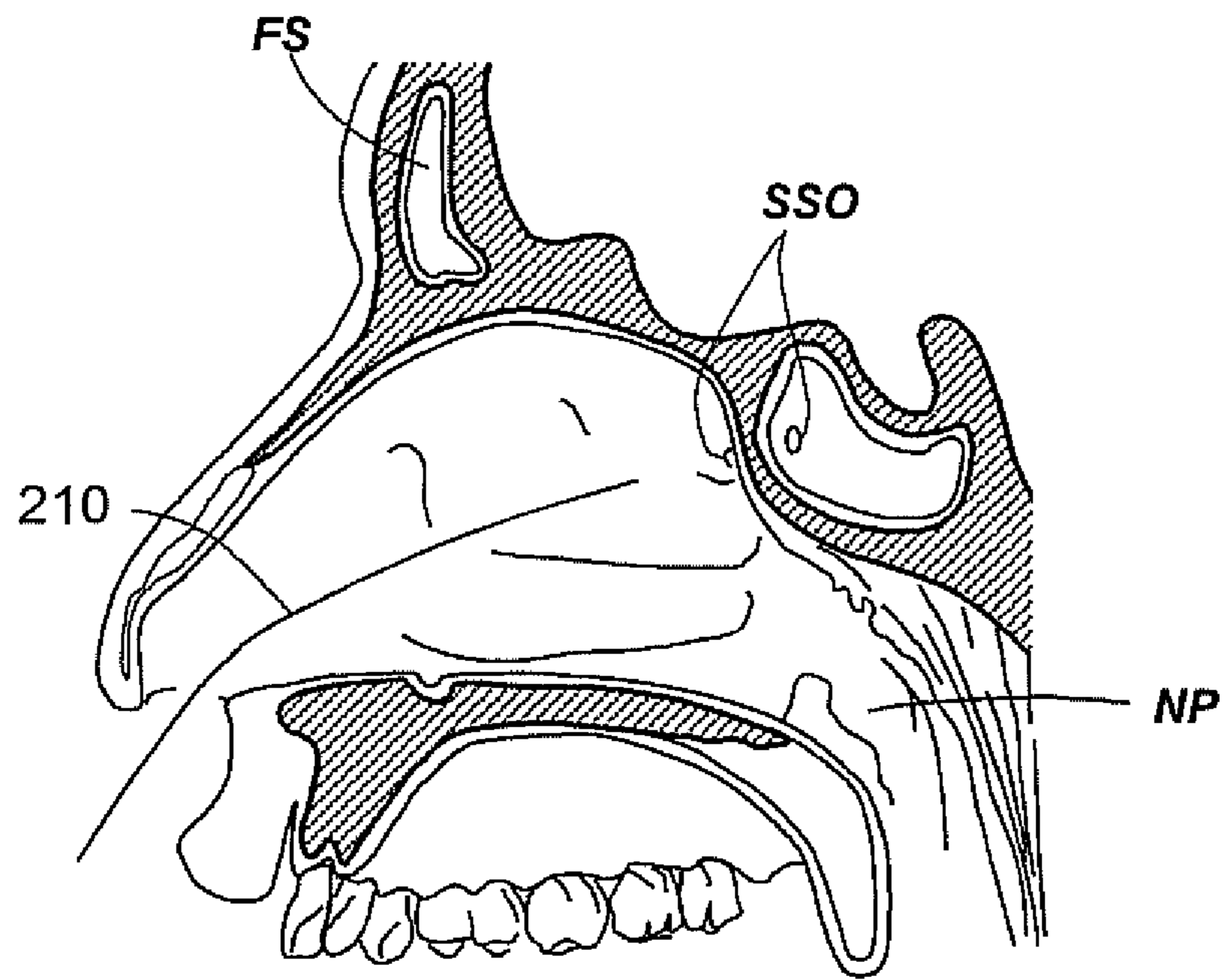

Fig. 2I

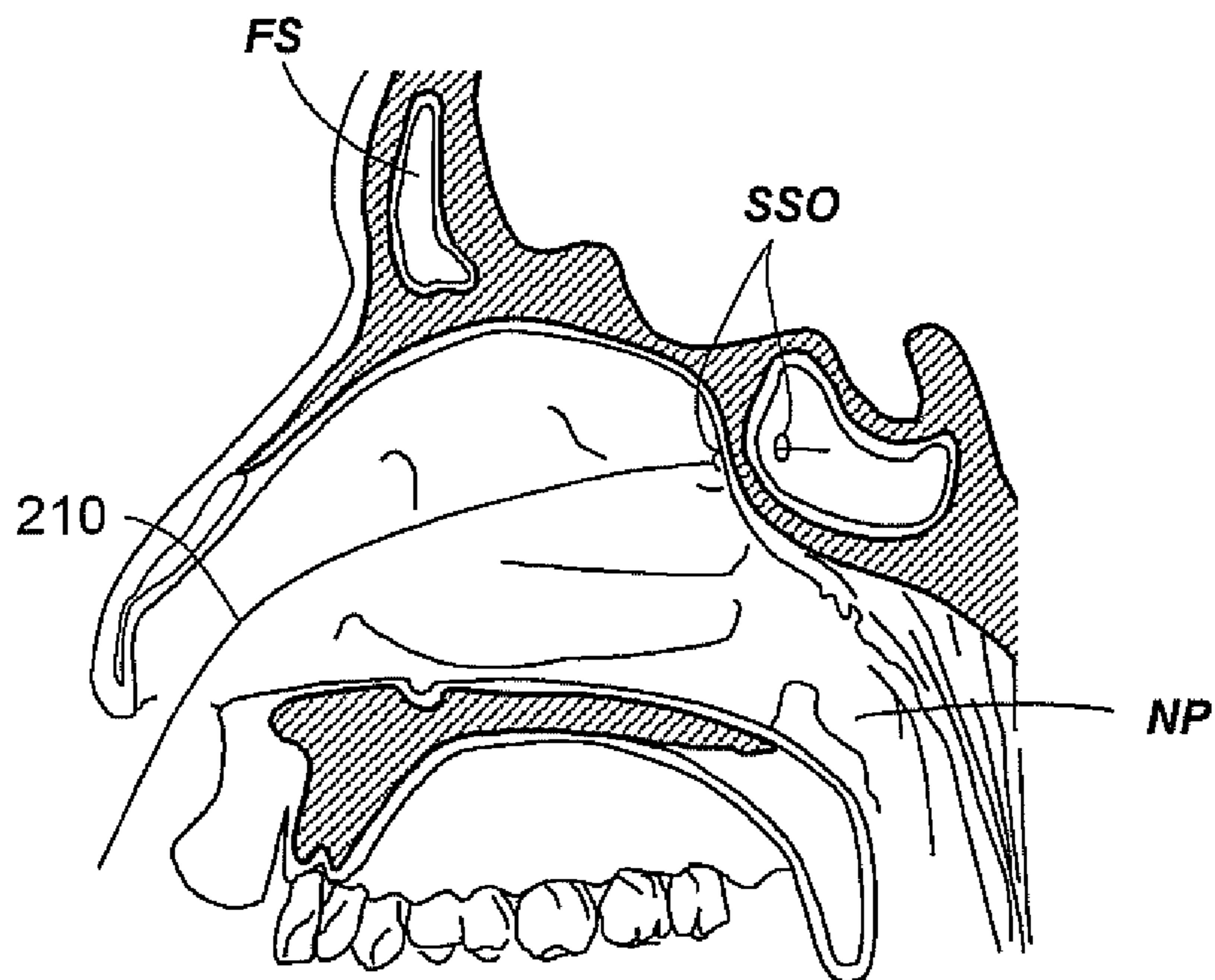

Fig. 2J

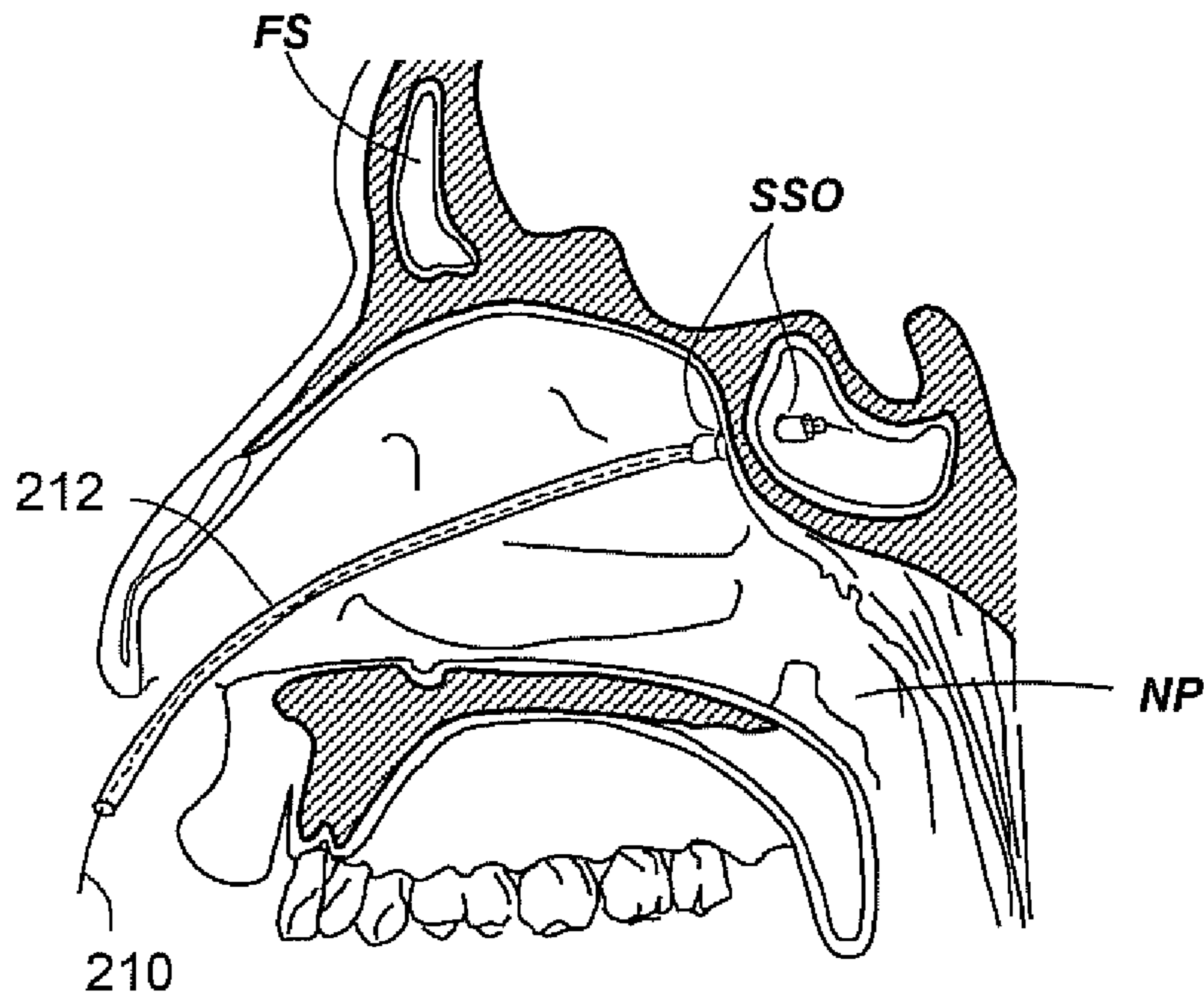

Fig. 2K

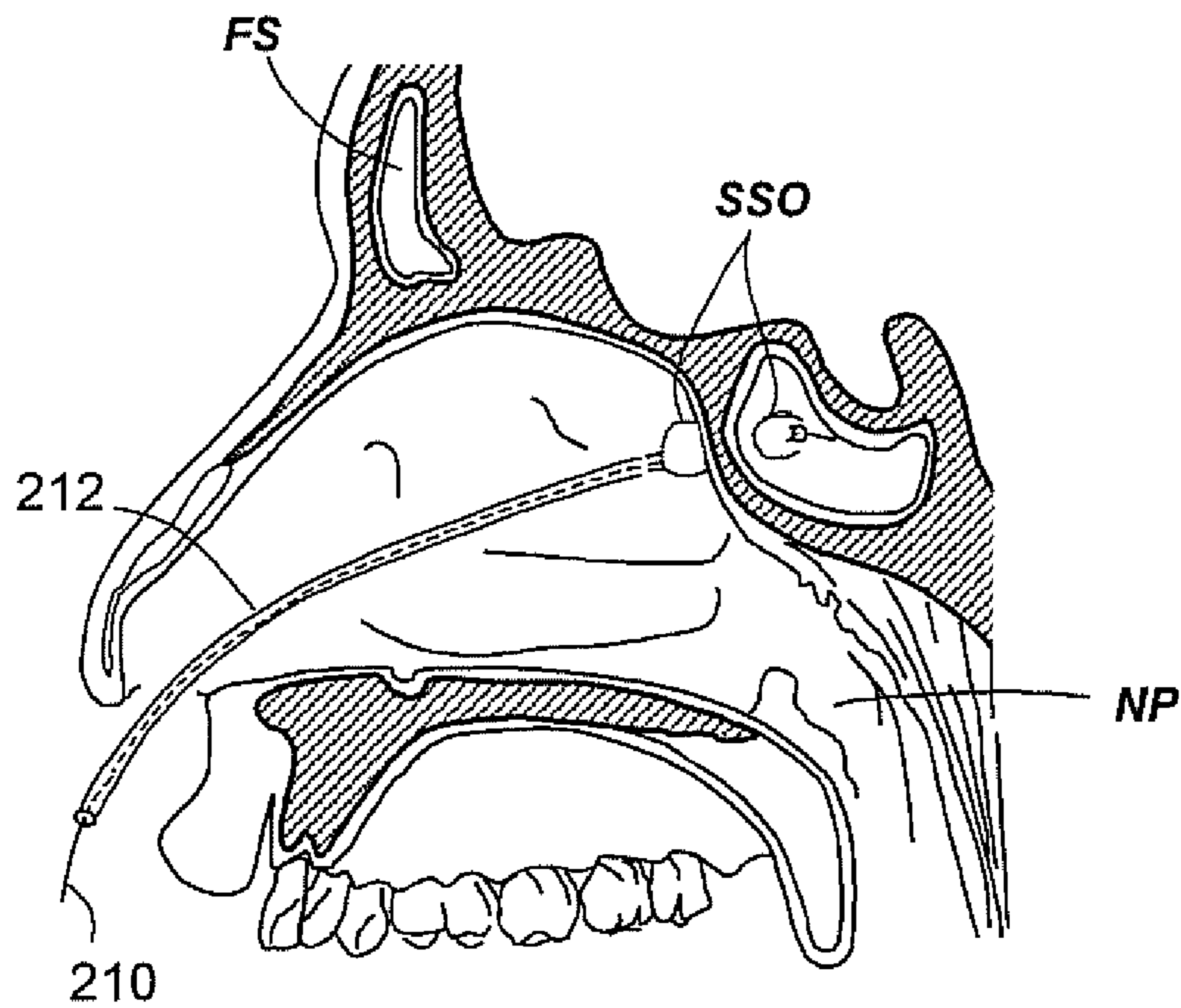

Fig. 2L

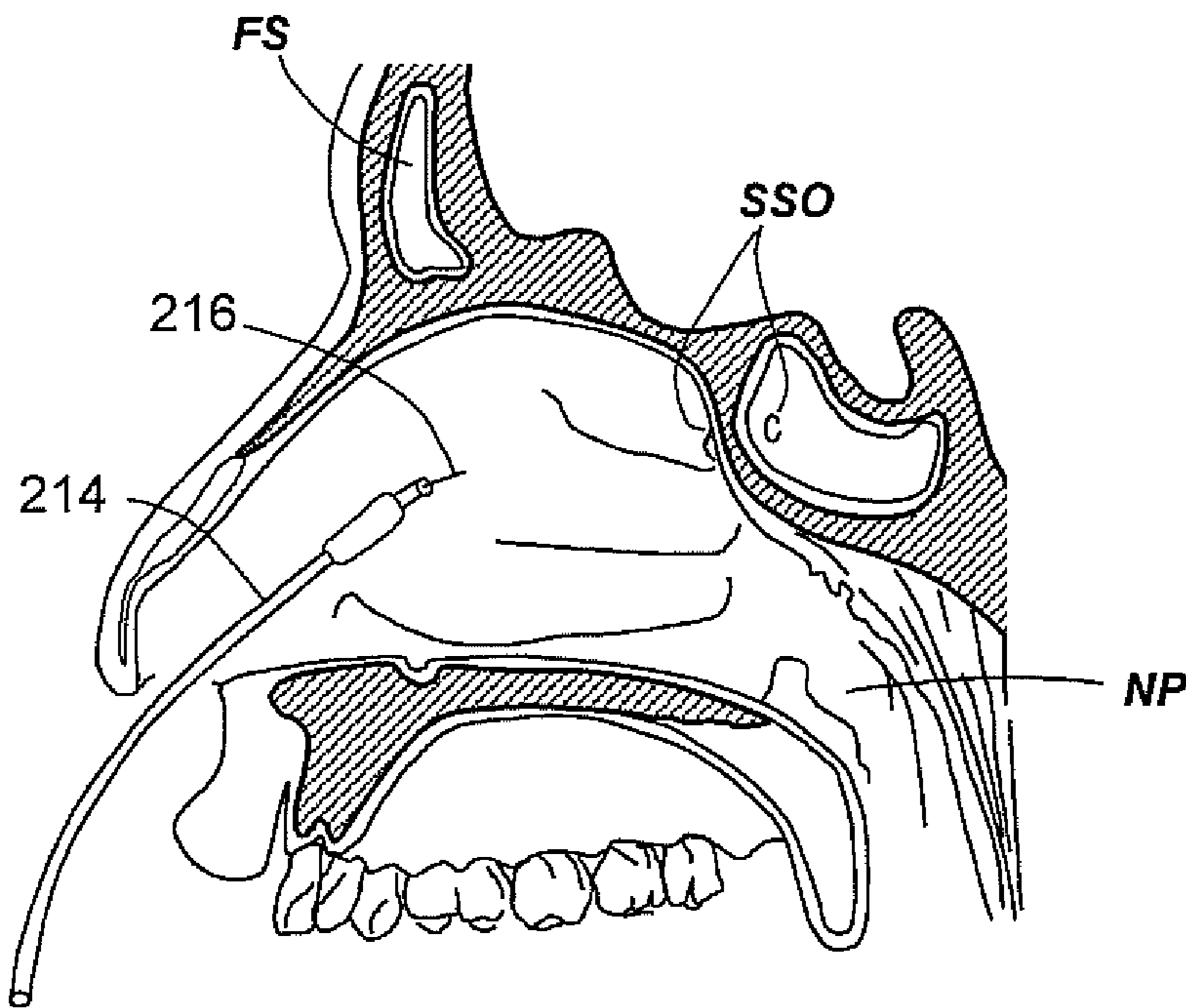

Fig. 2M

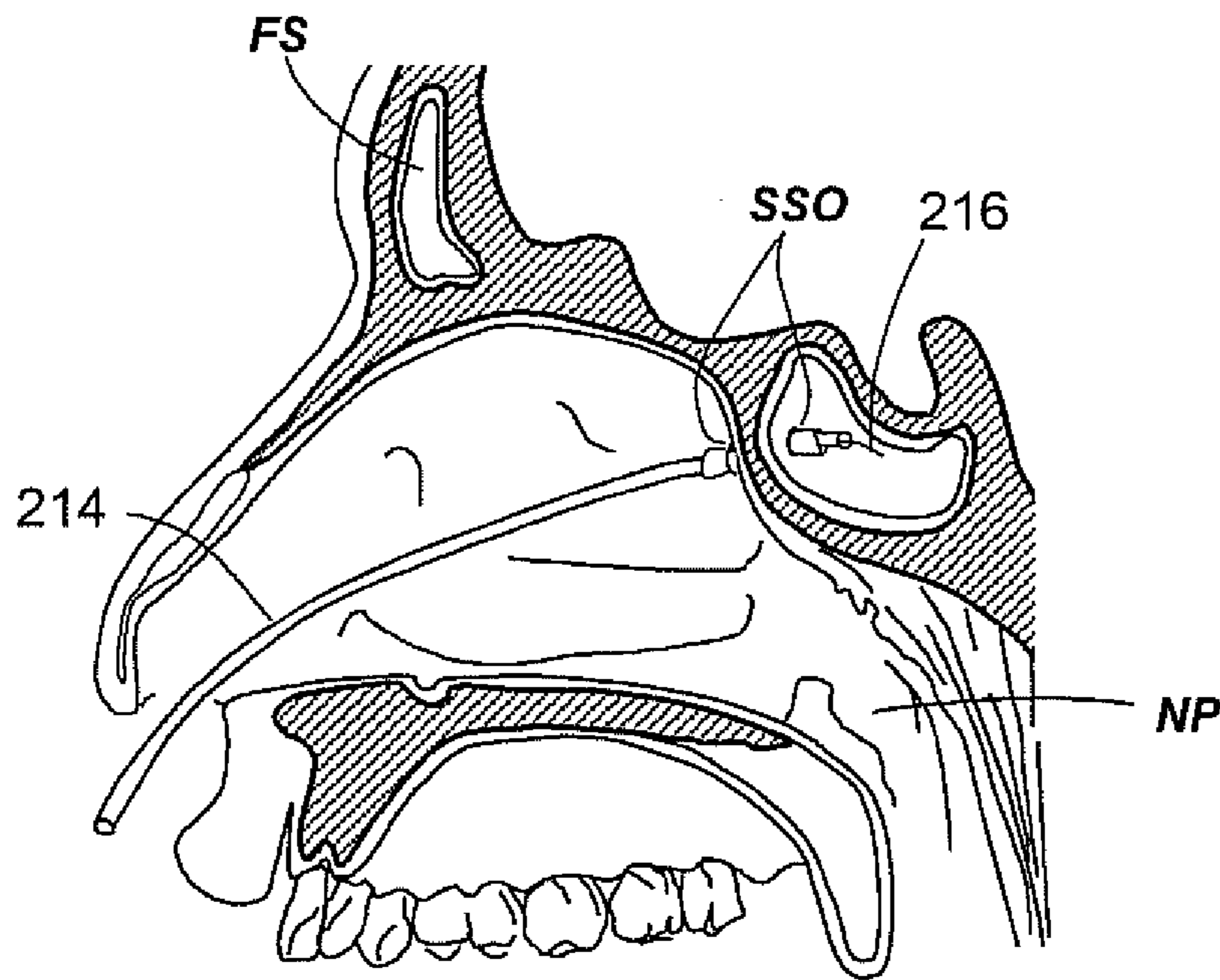

Fig. 2N

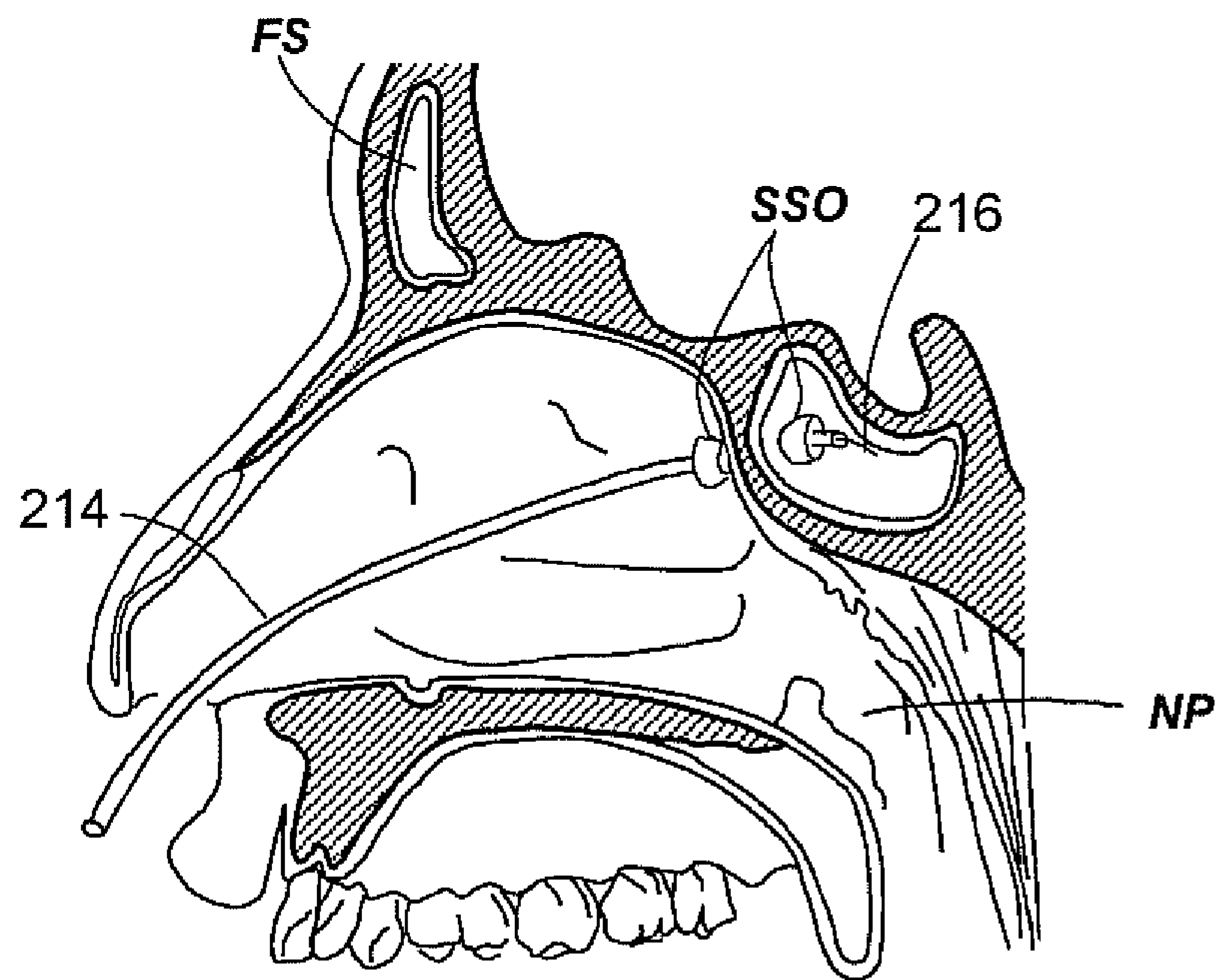

Fig. 2O

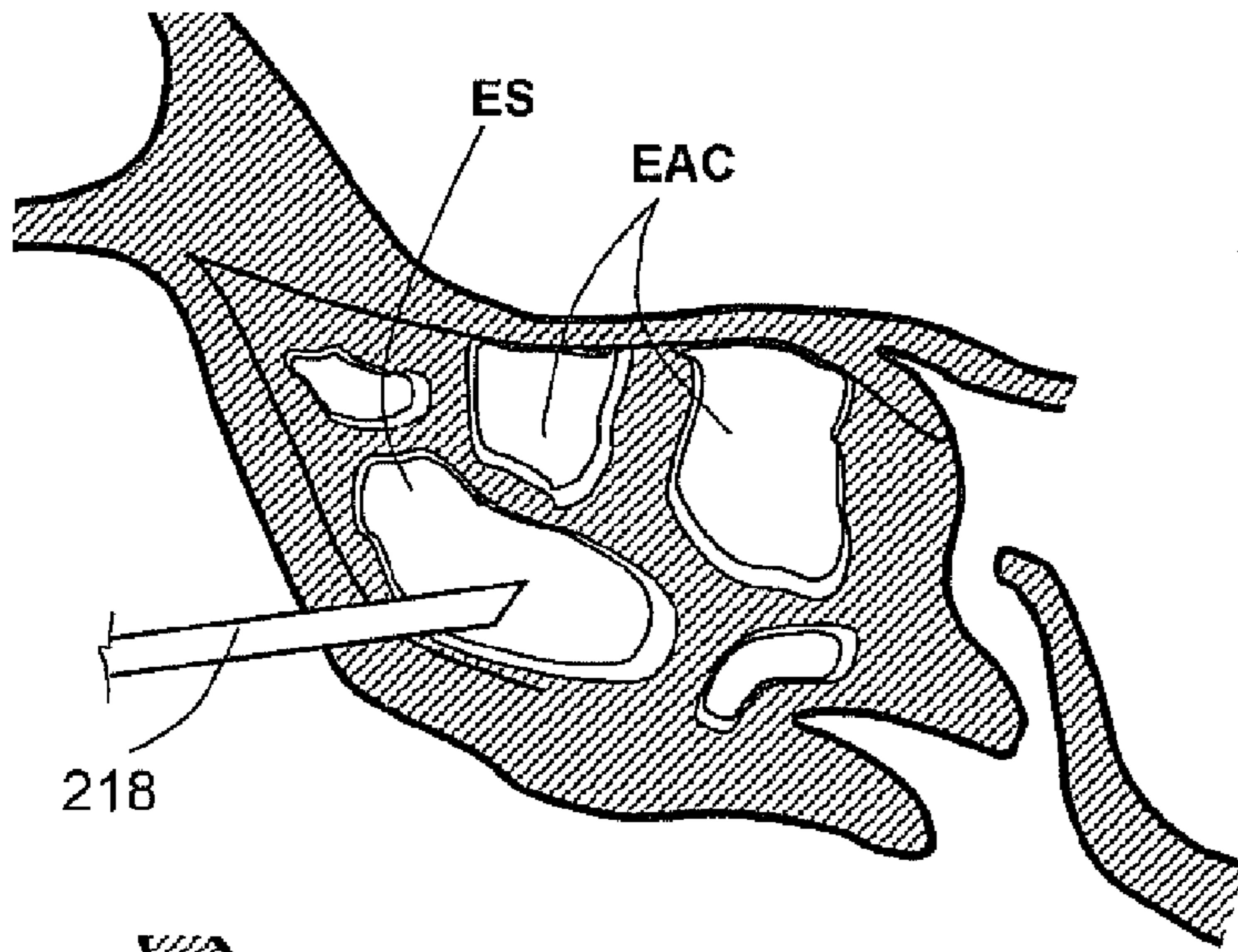

Fig. 2P

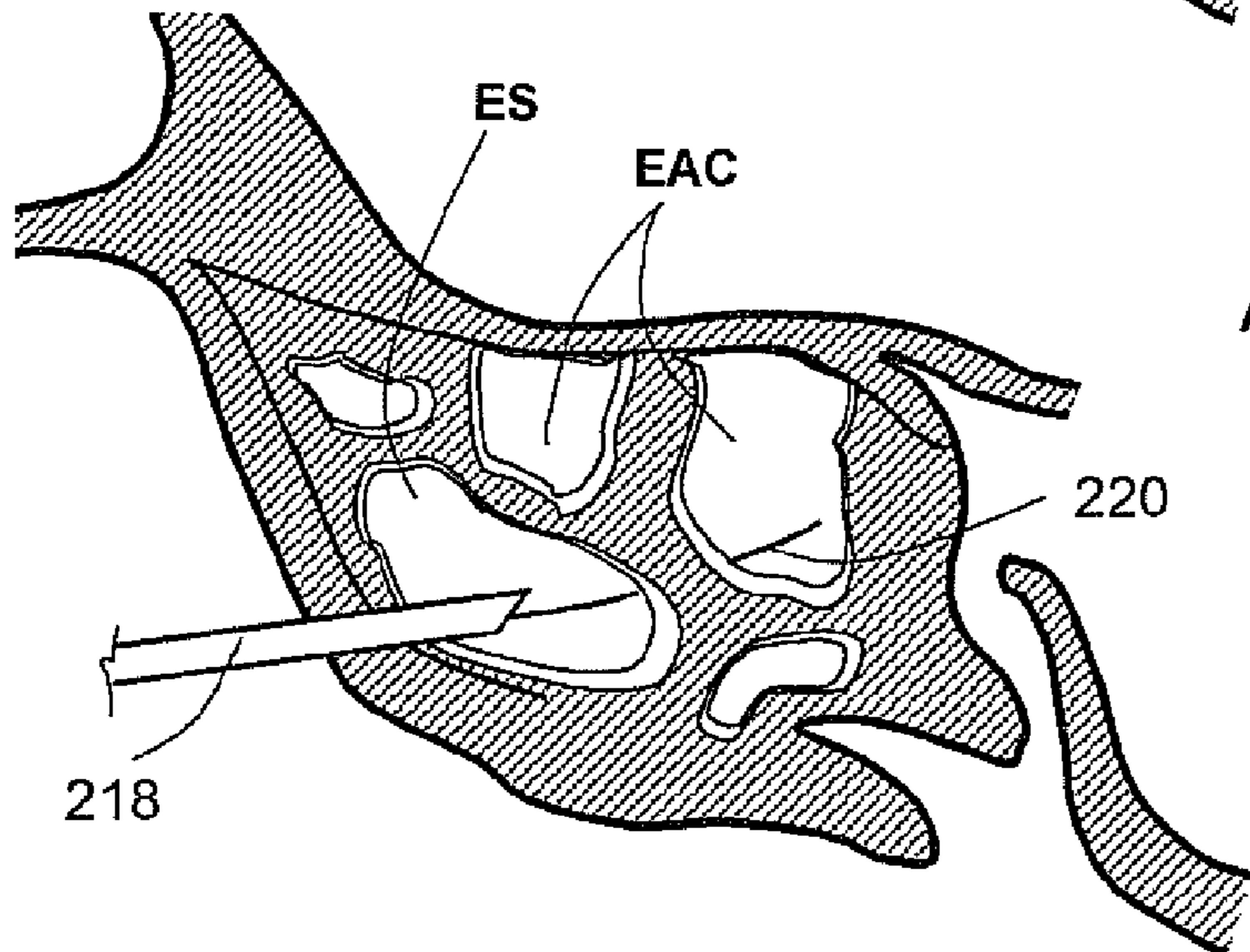

Fig. 2Q

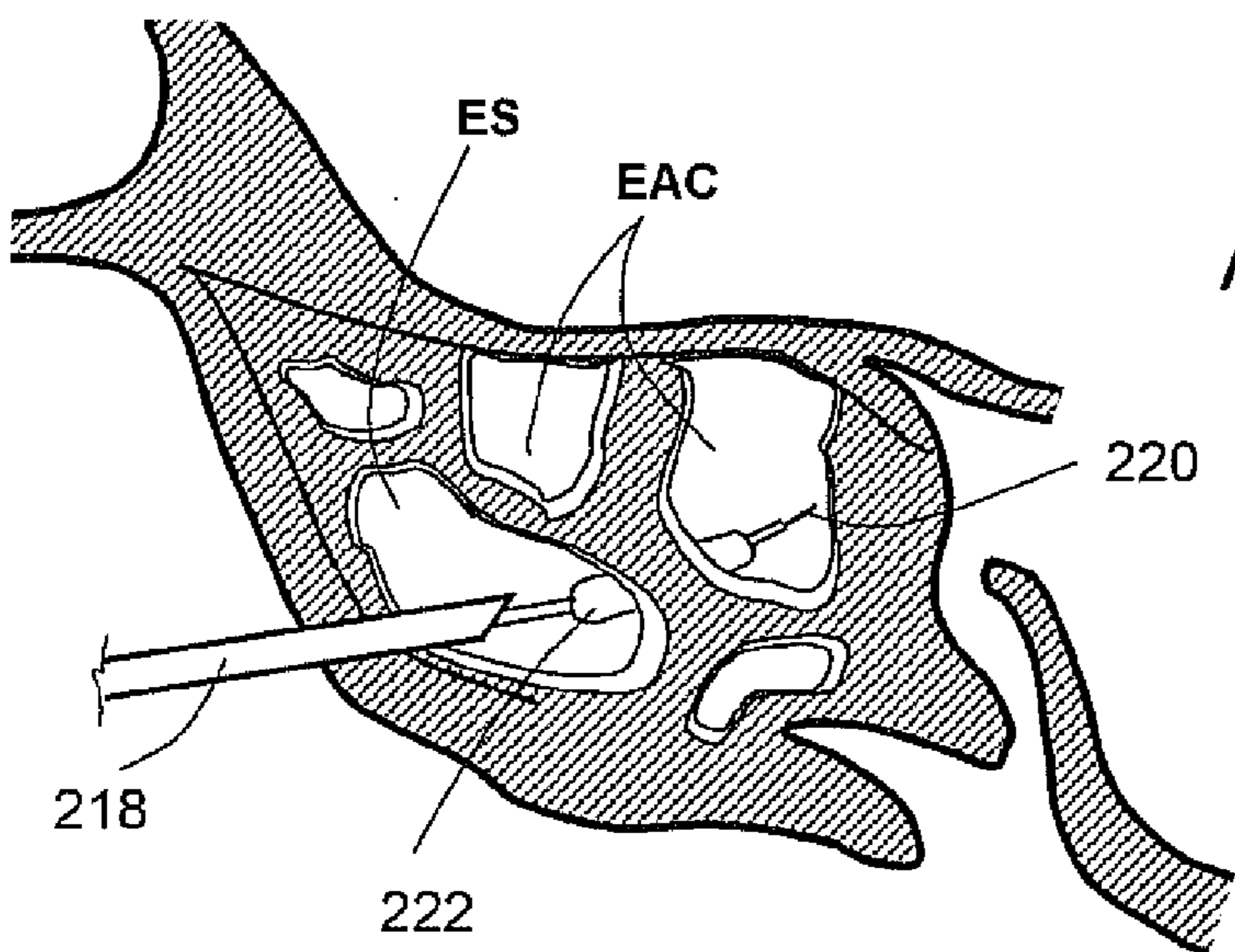

Fig. 2R

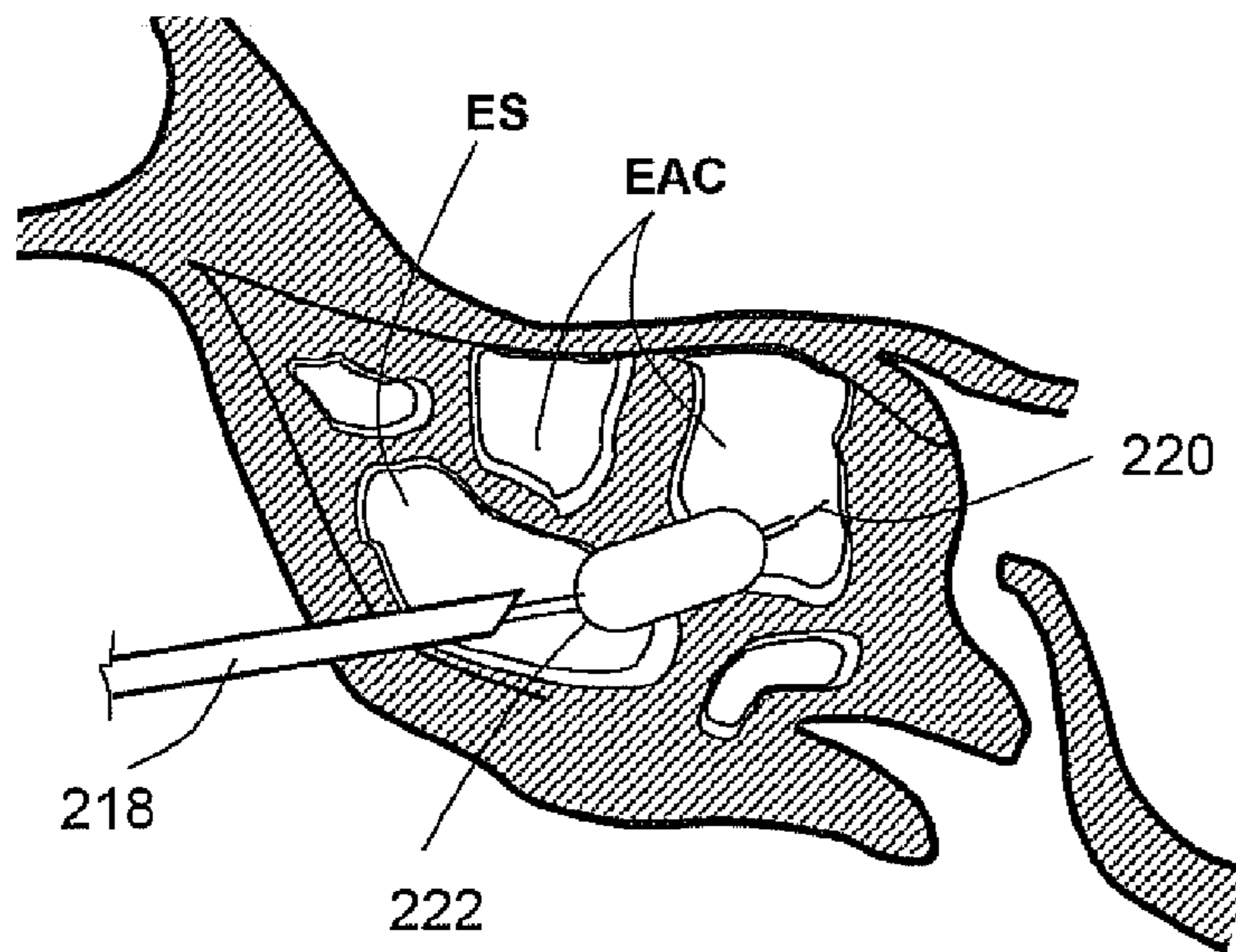

Fig. 2S

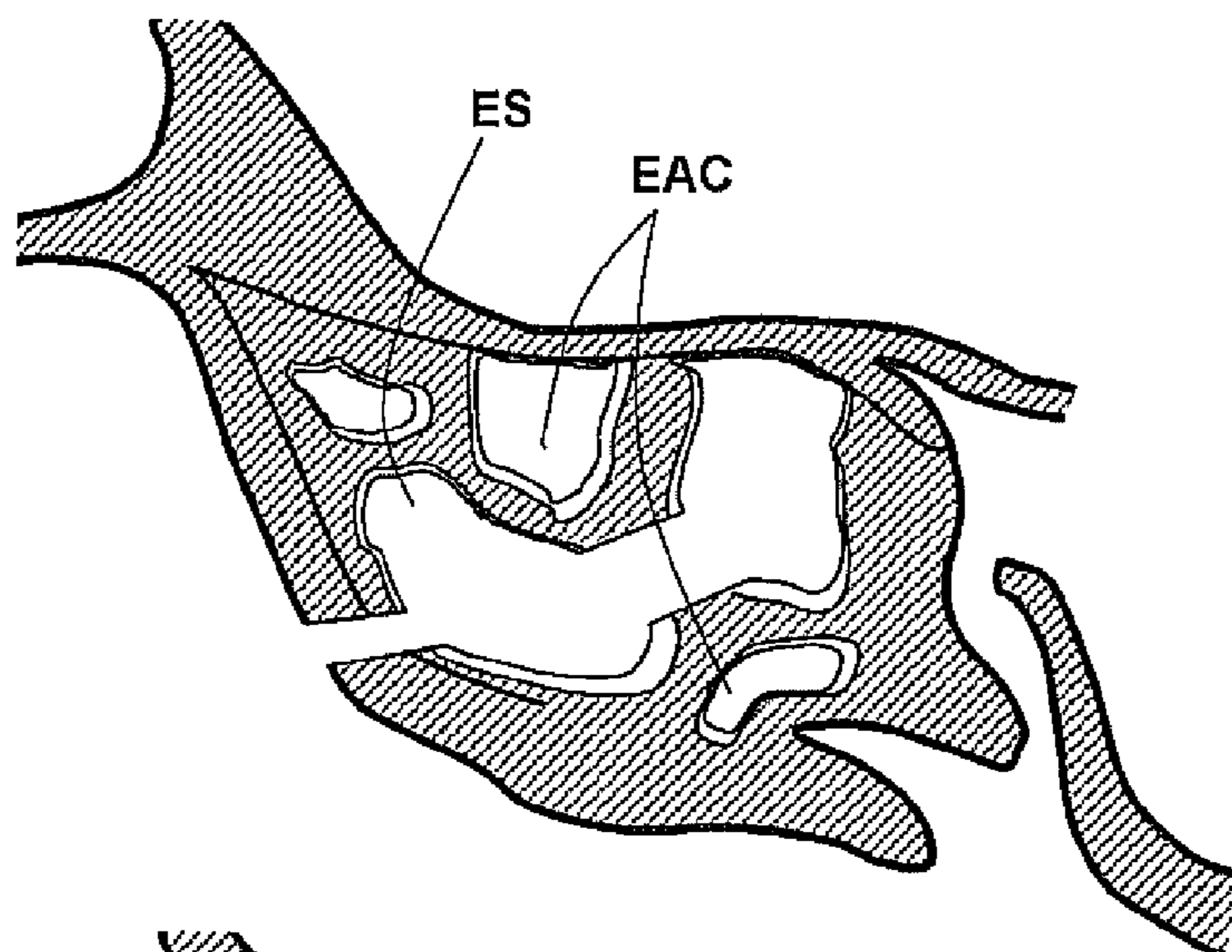

Fig. 2T

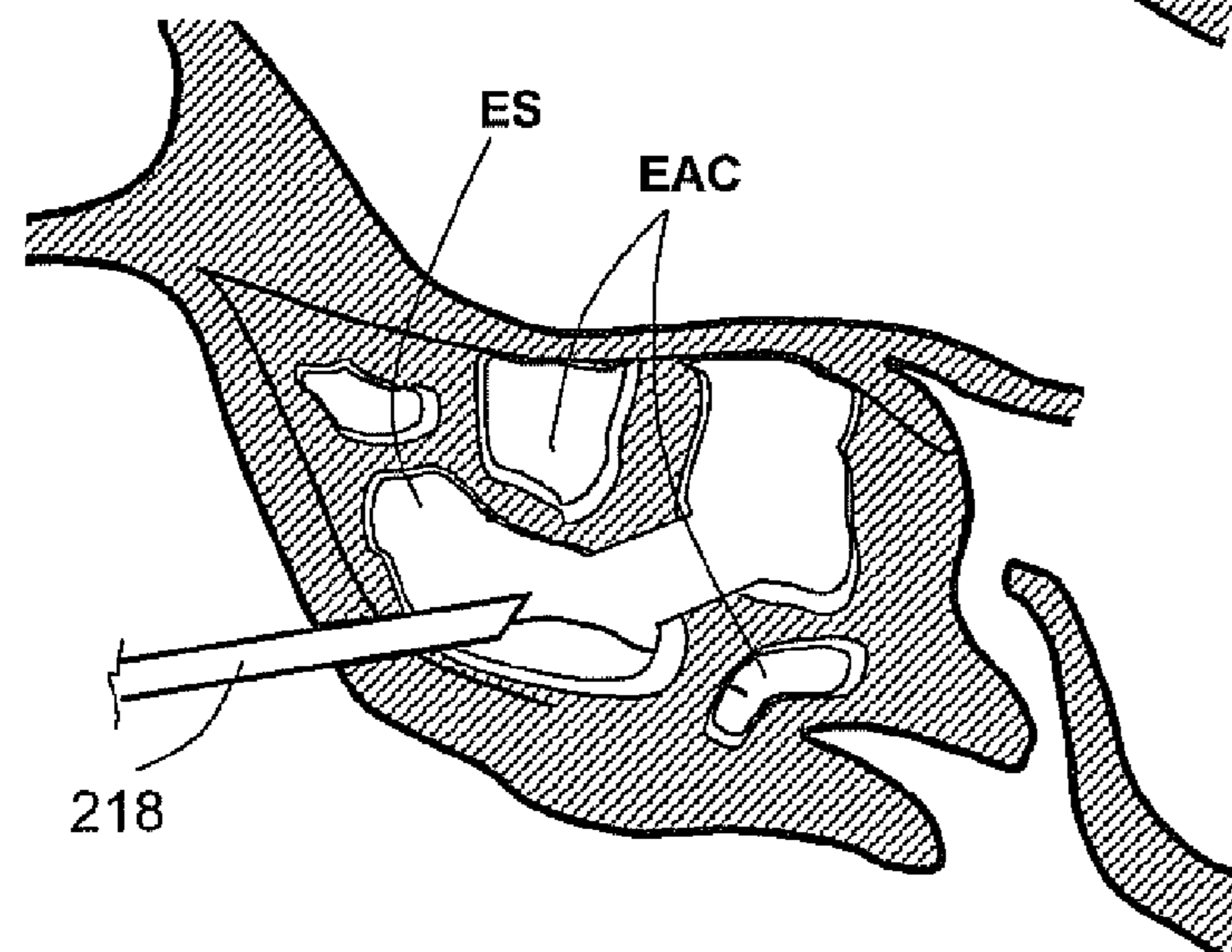

Fig. 2U

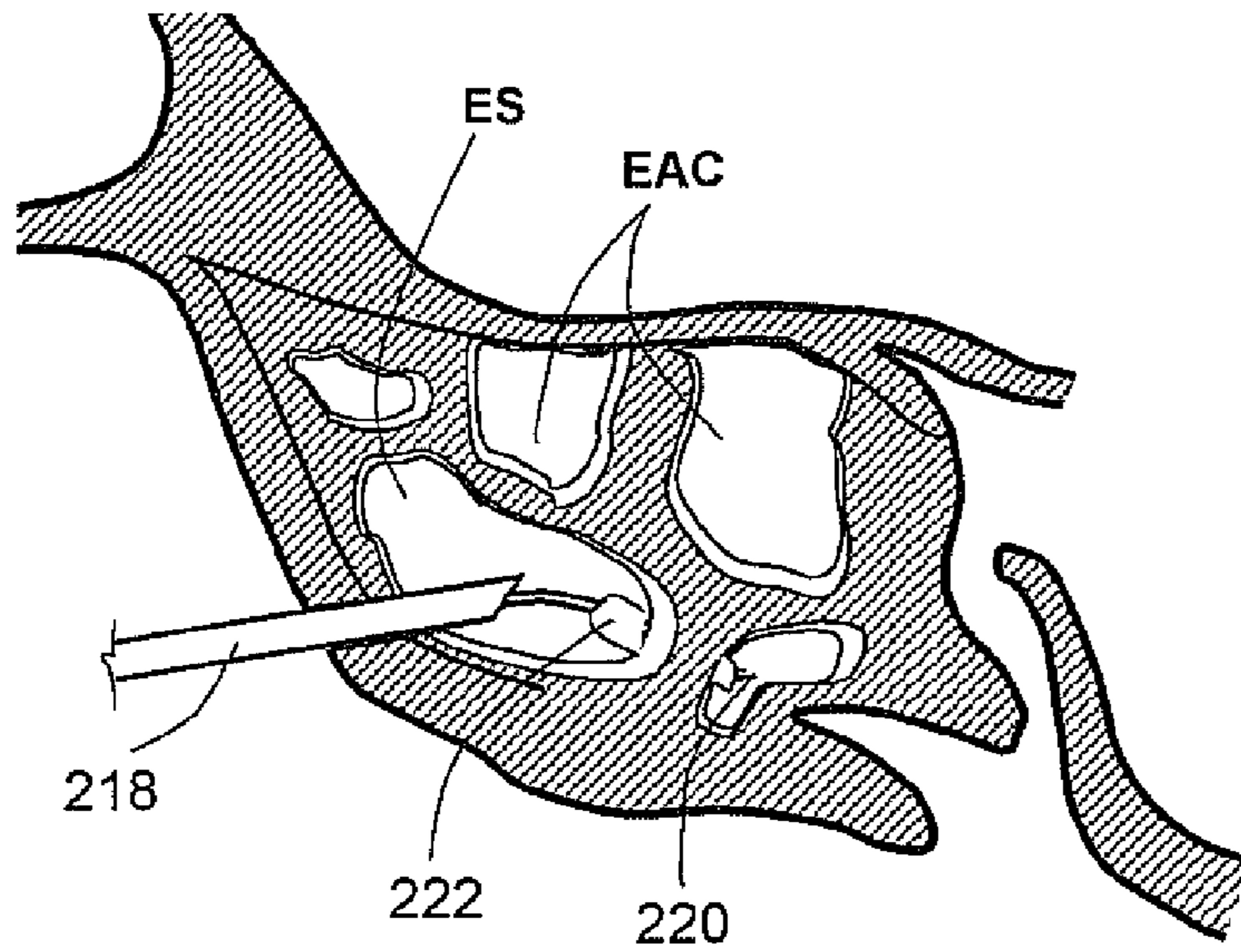

Fig. 2V

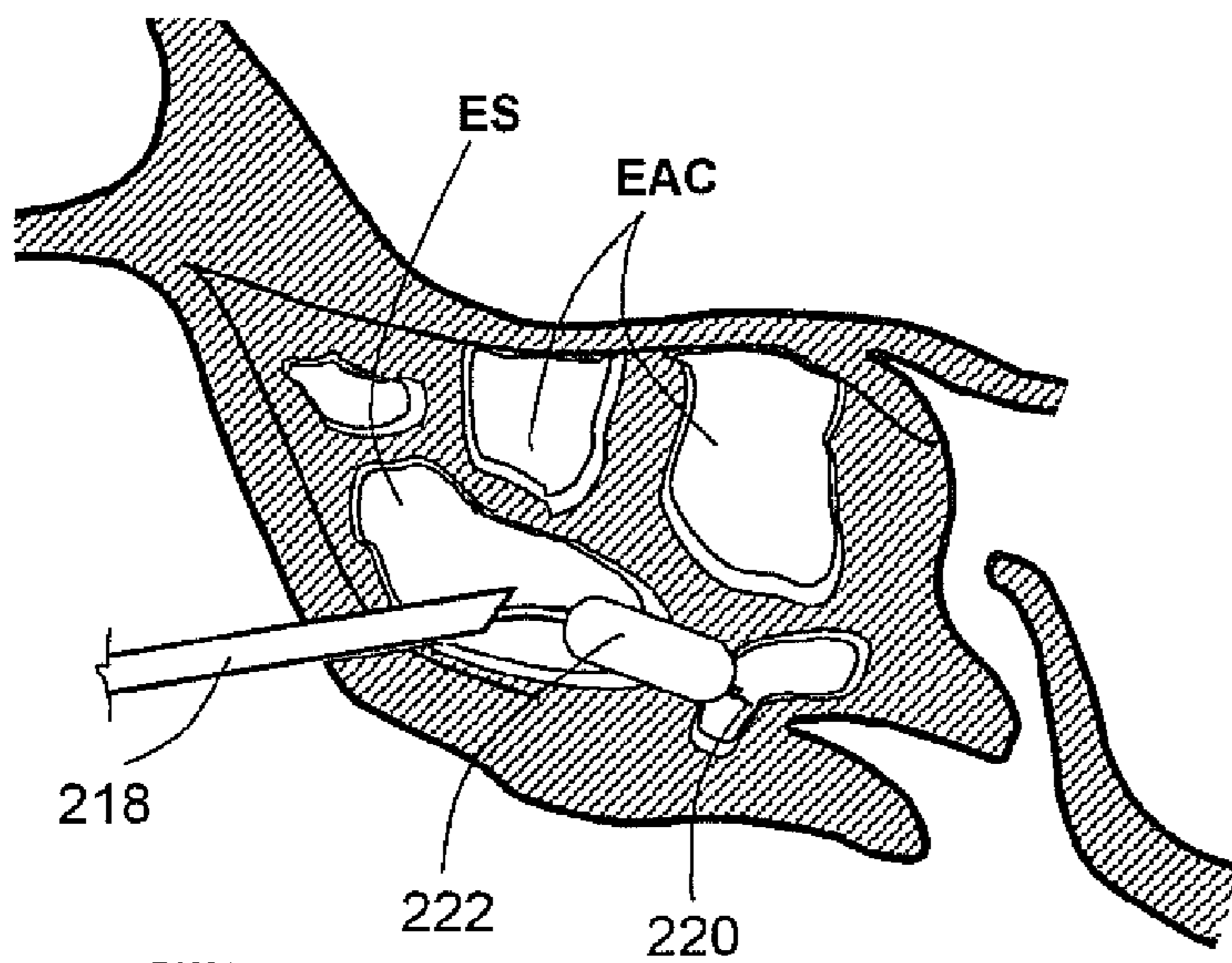

Fig. 2W

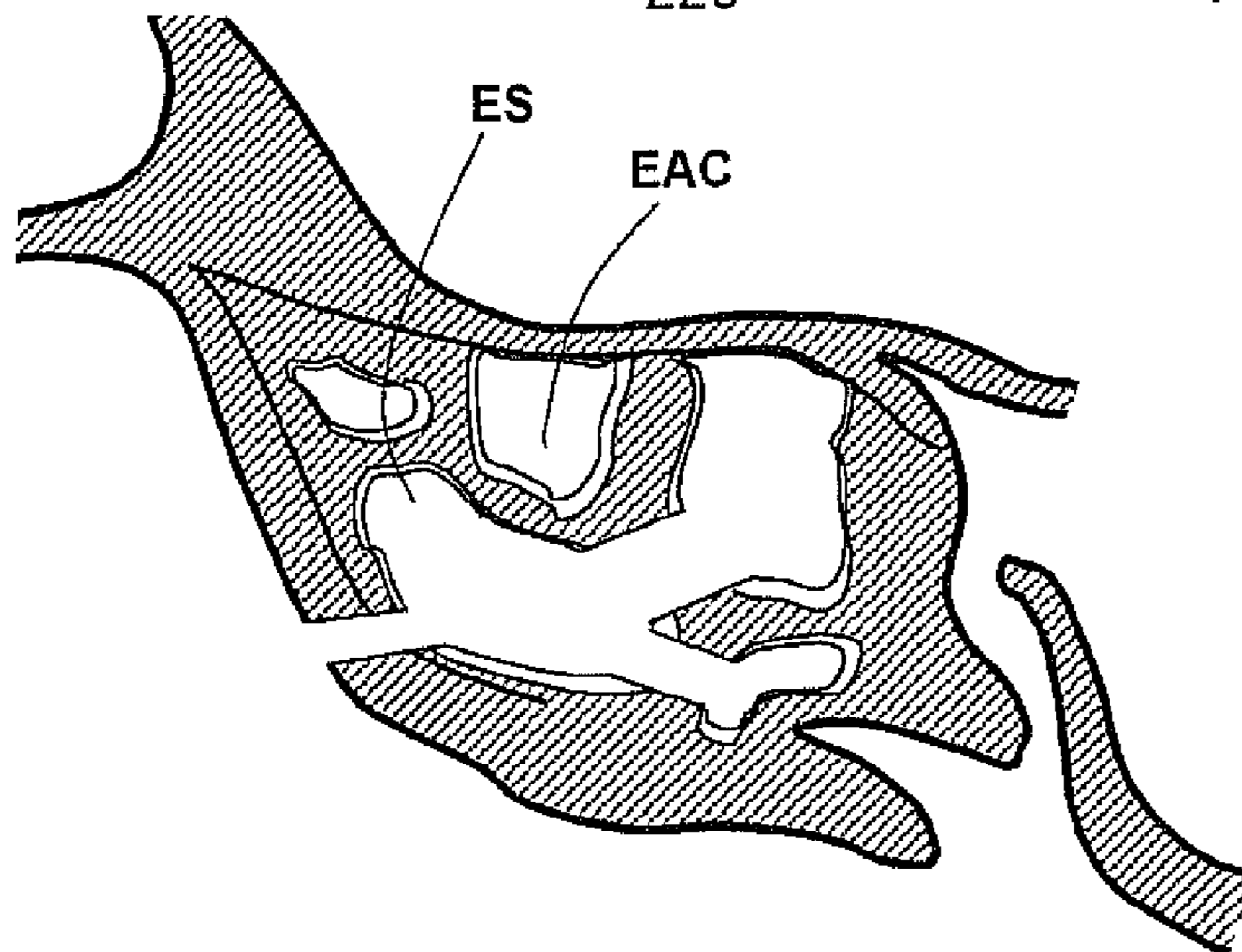

Fig. 2X

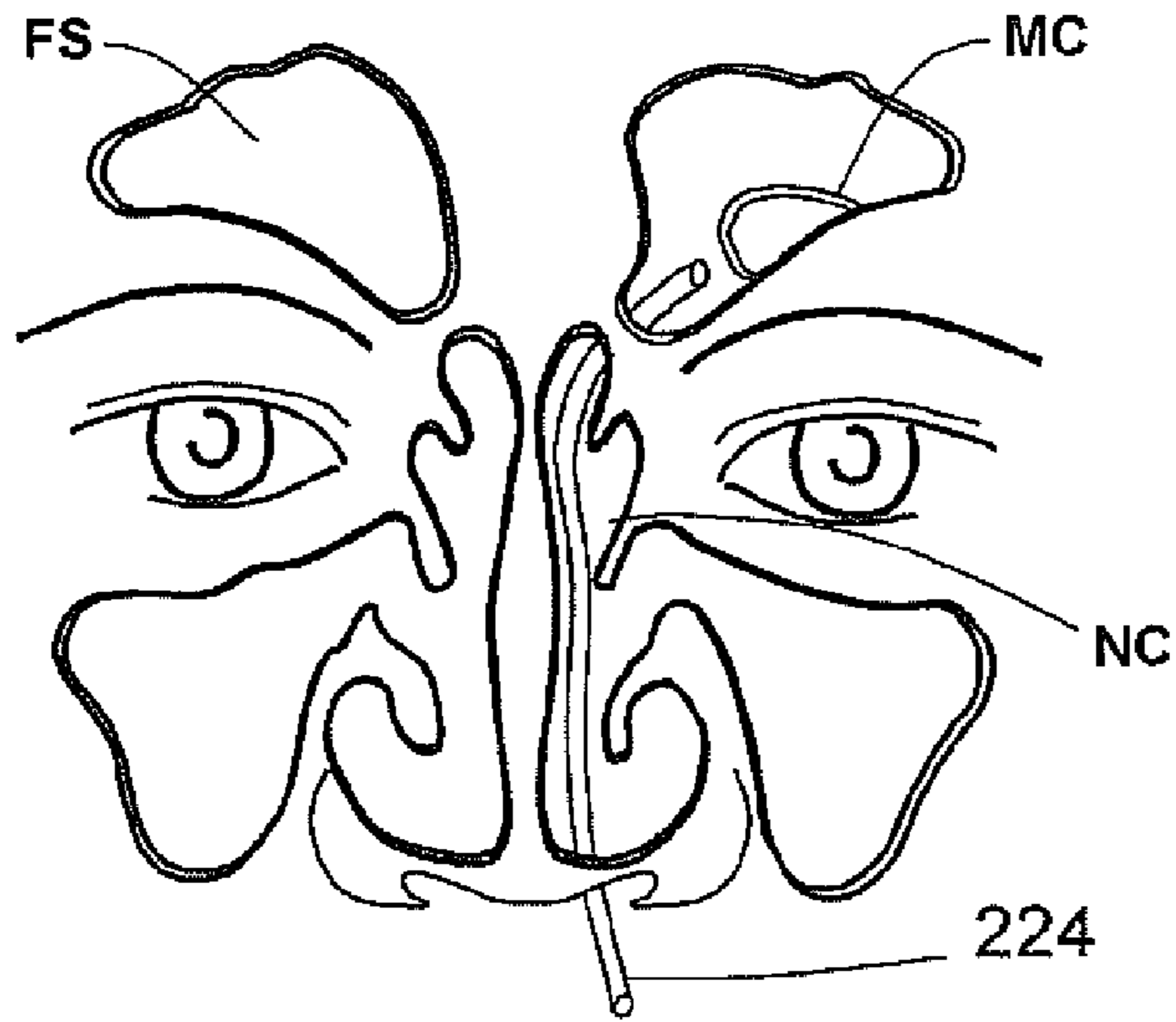

Fig. 2Y

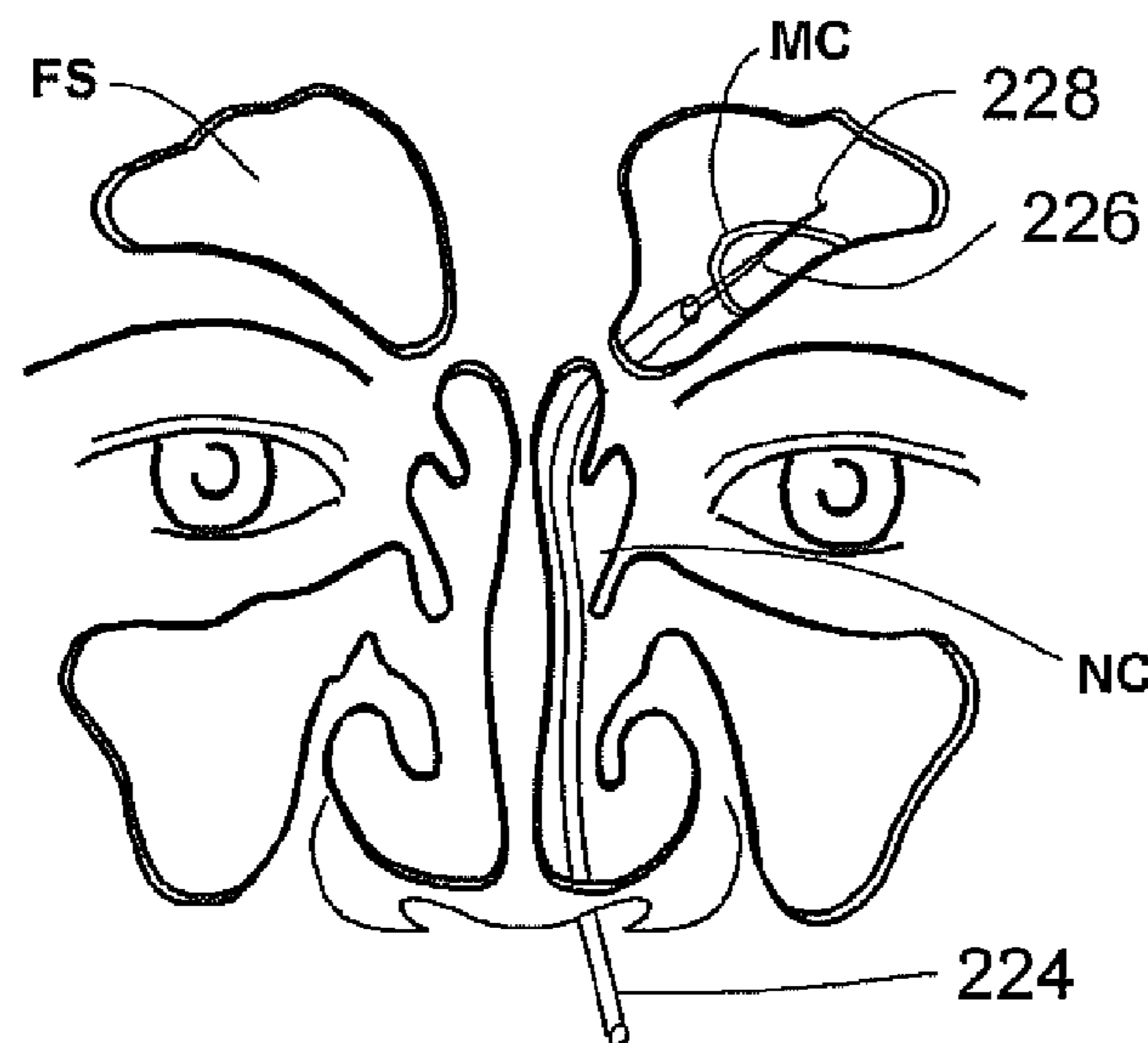

Fig. 2Z

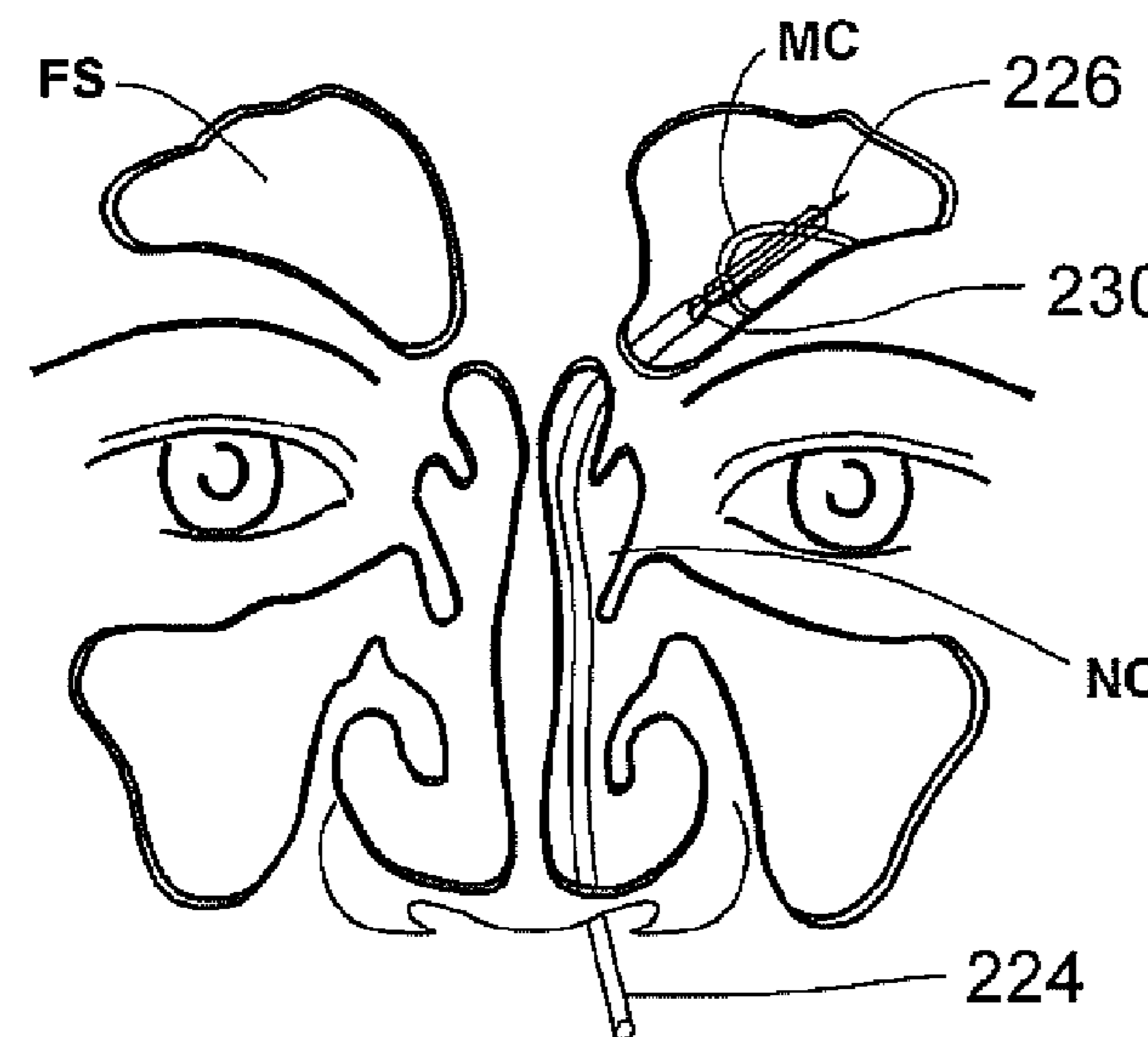

Fig. 2AA

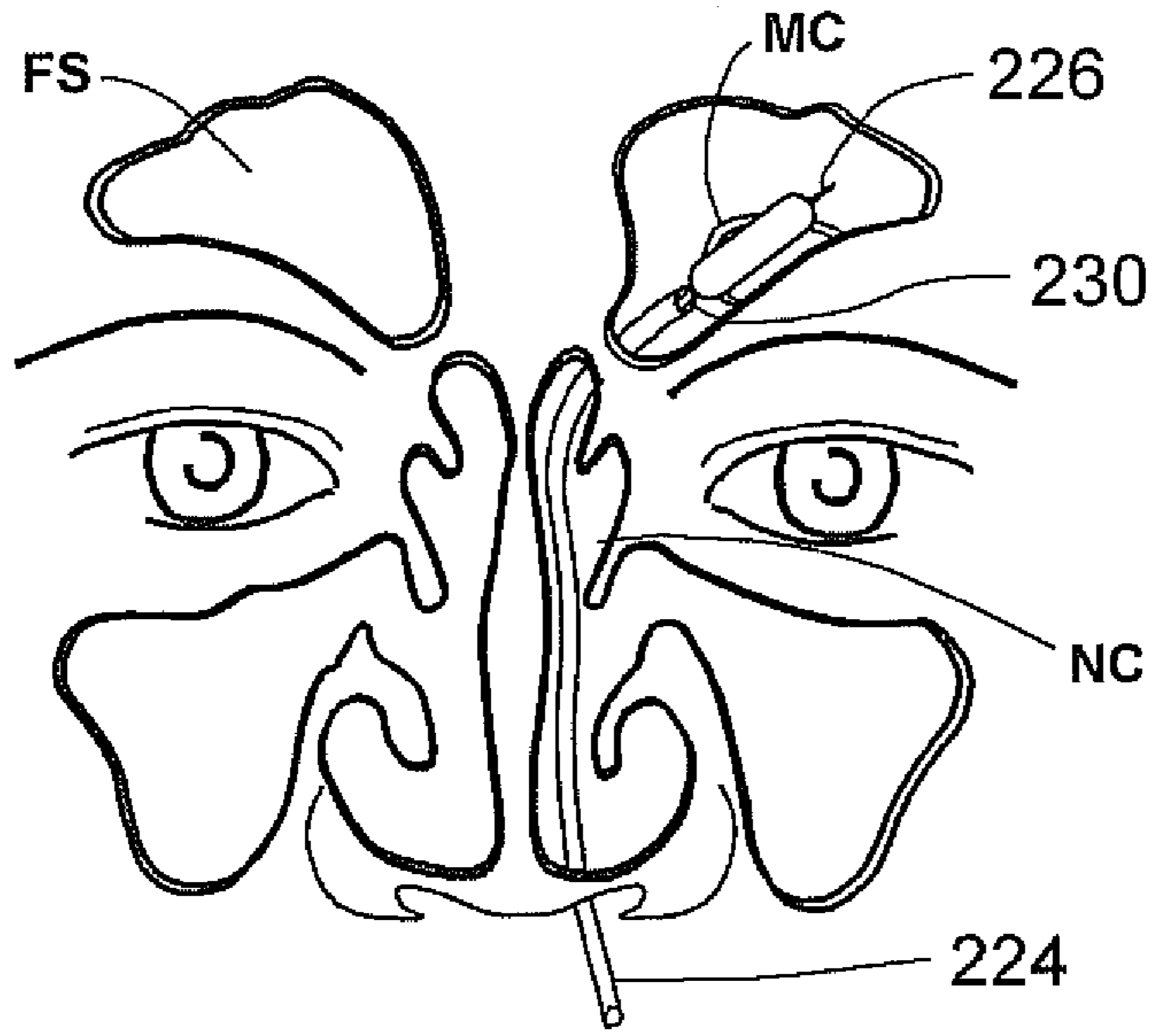

Fig. 2AB

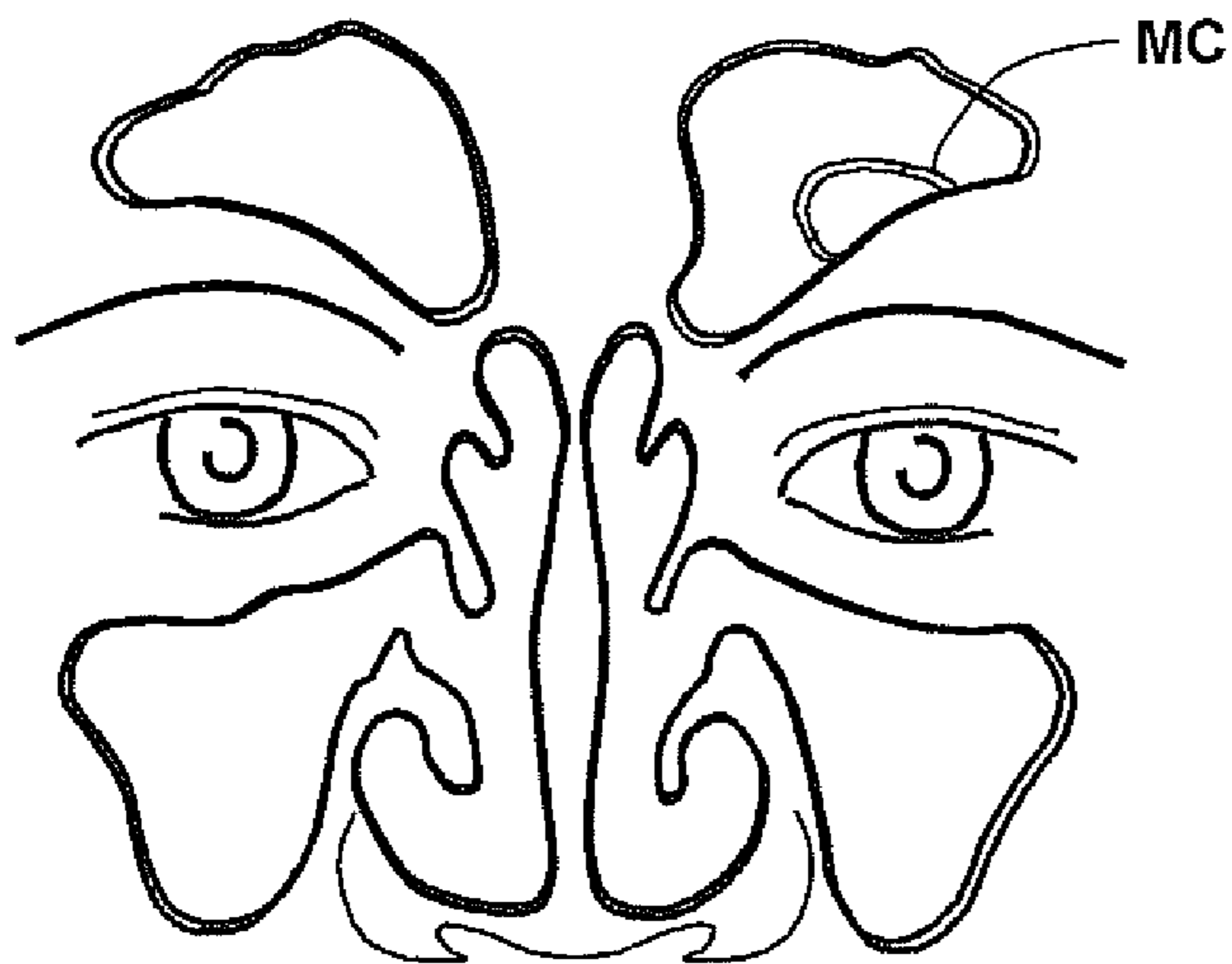

Fig. 2AC

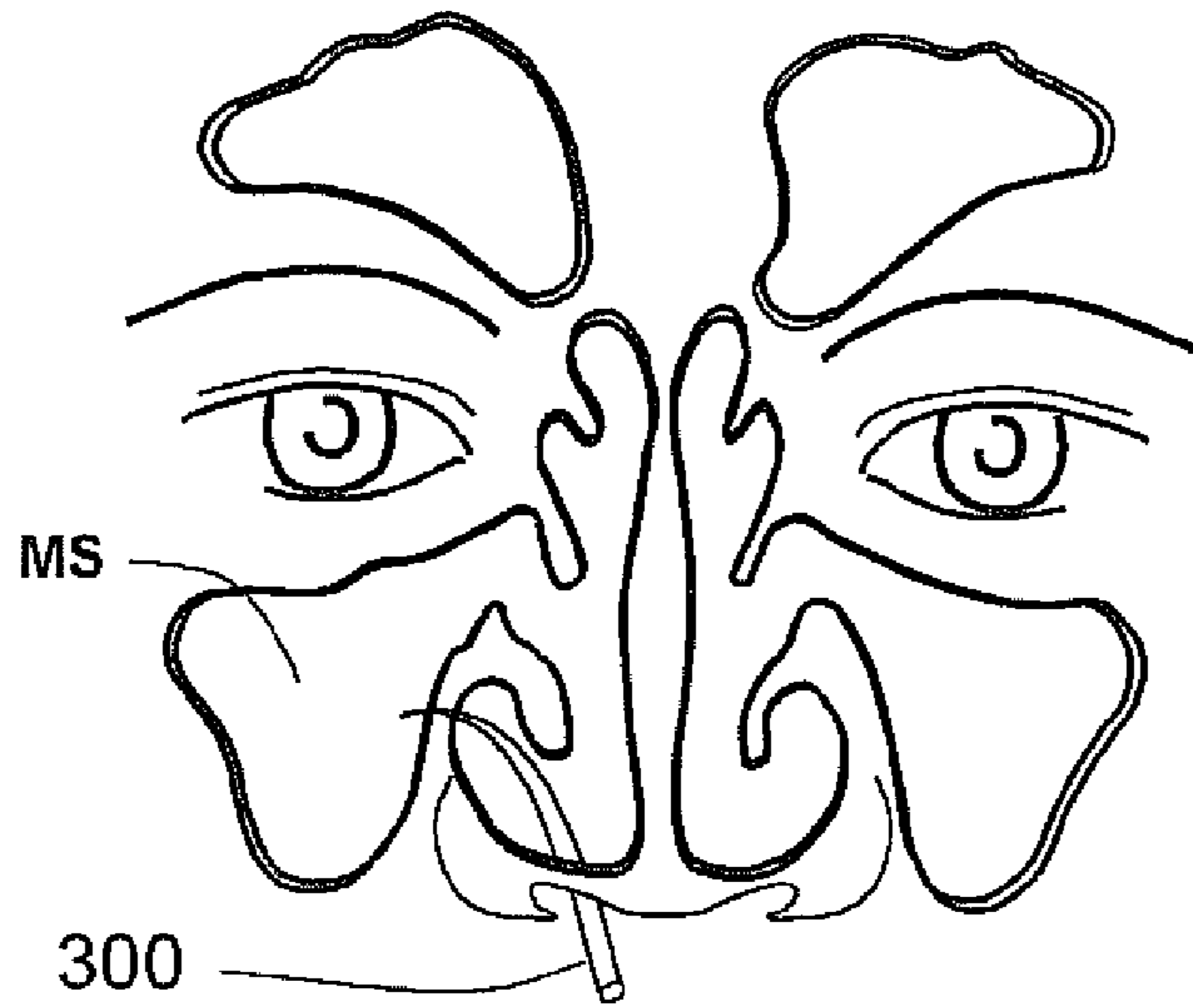

Fig. 3A

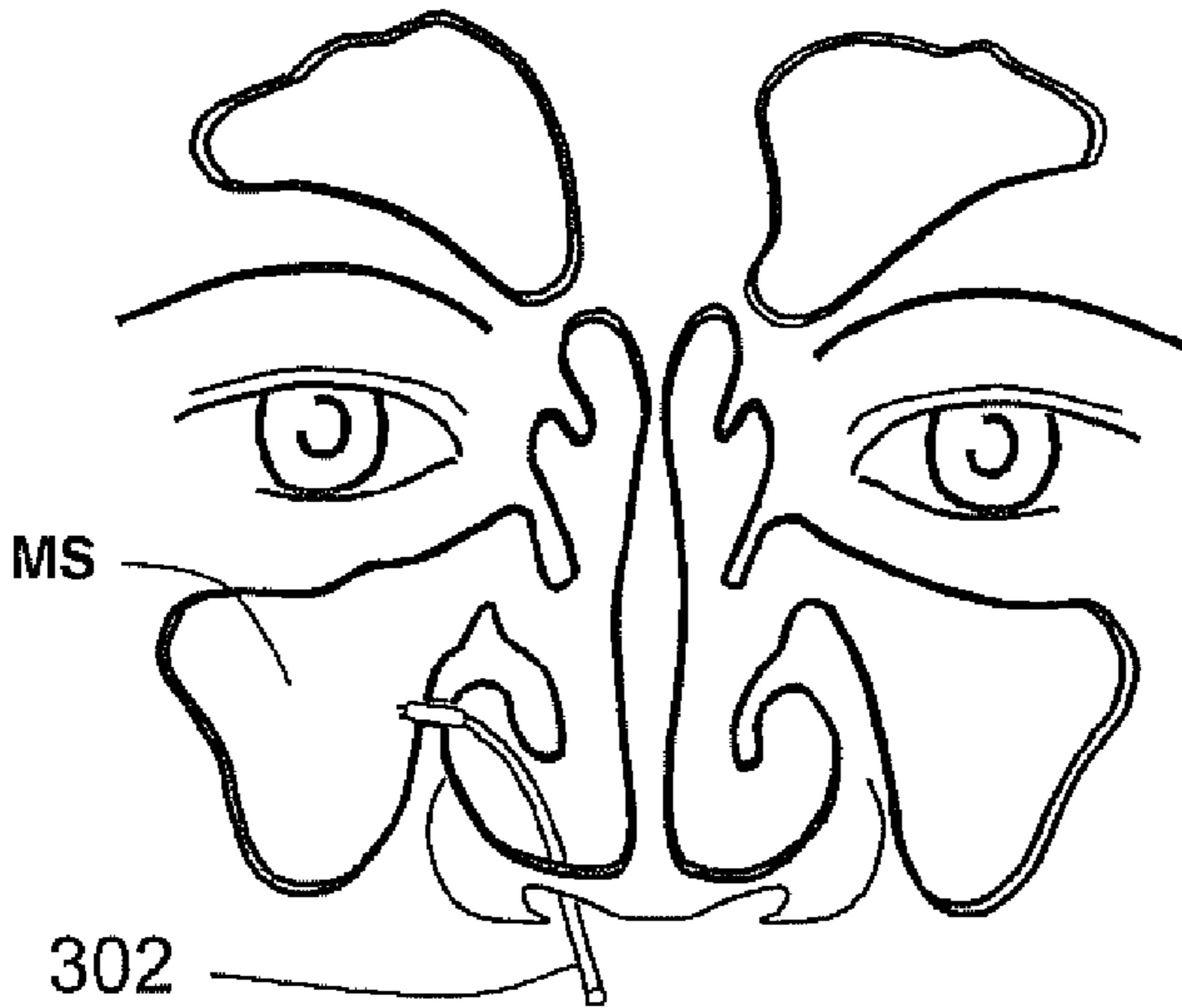

Fig. 3B

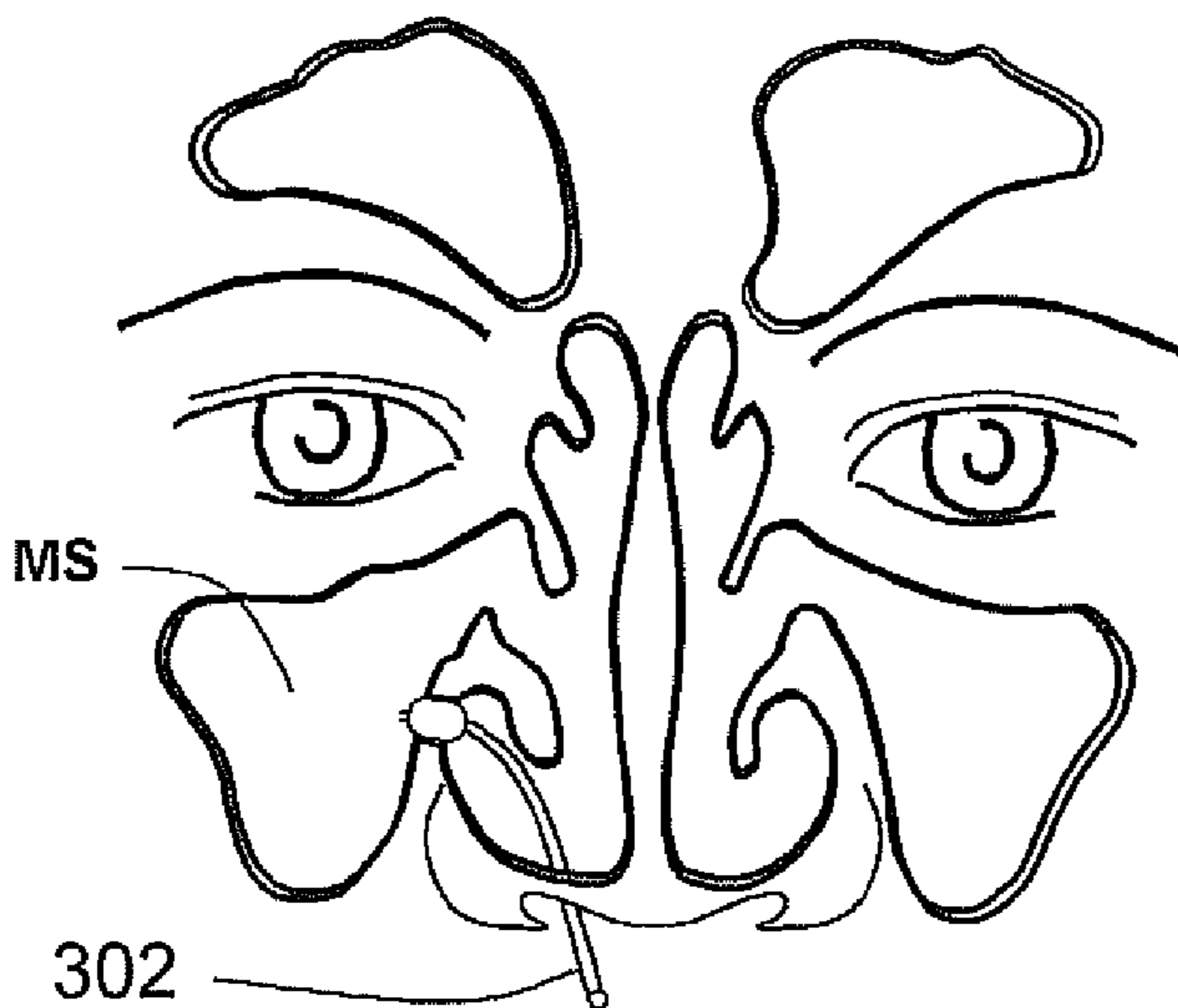

Fig. 3C

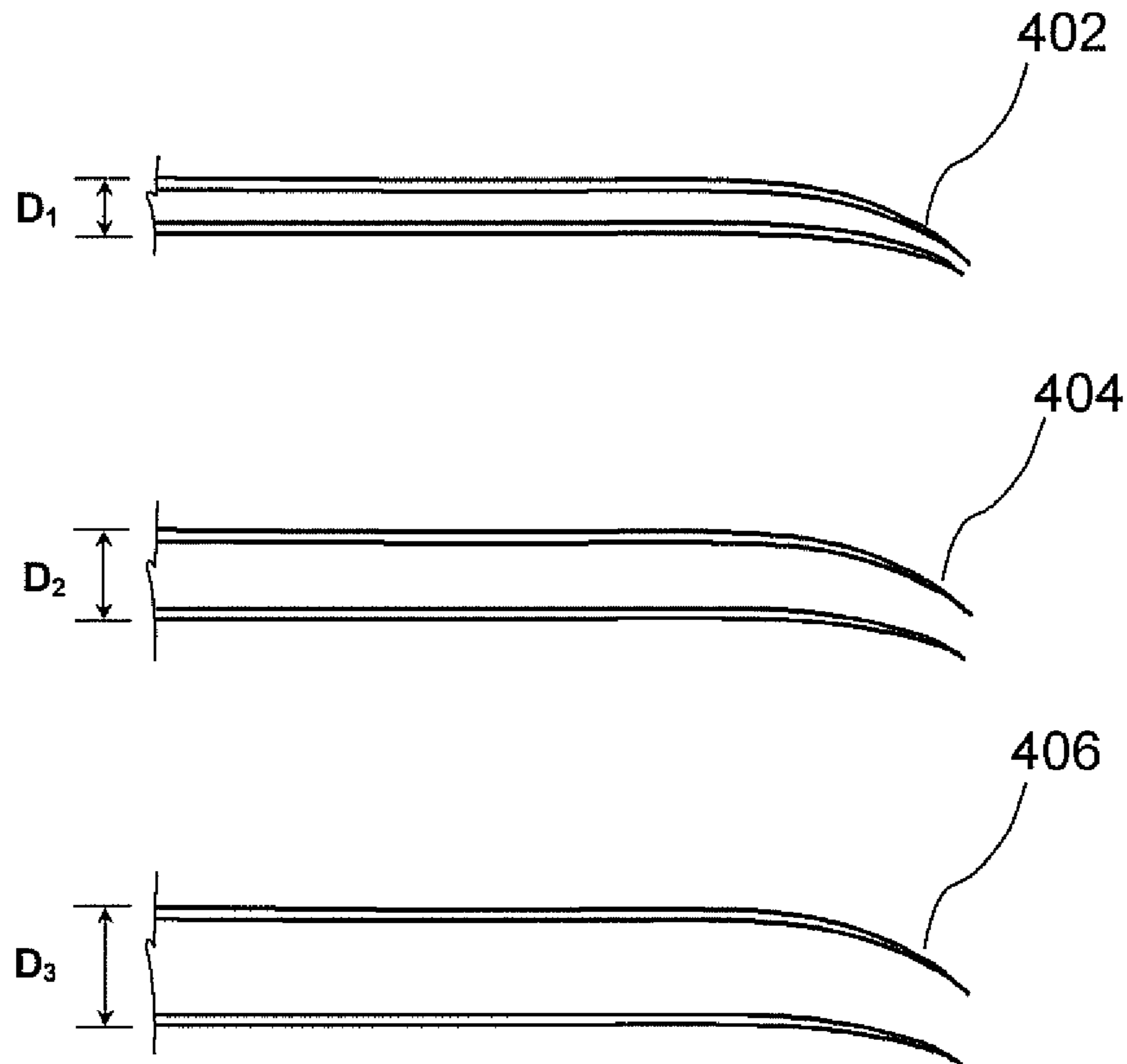

Fig. 4A

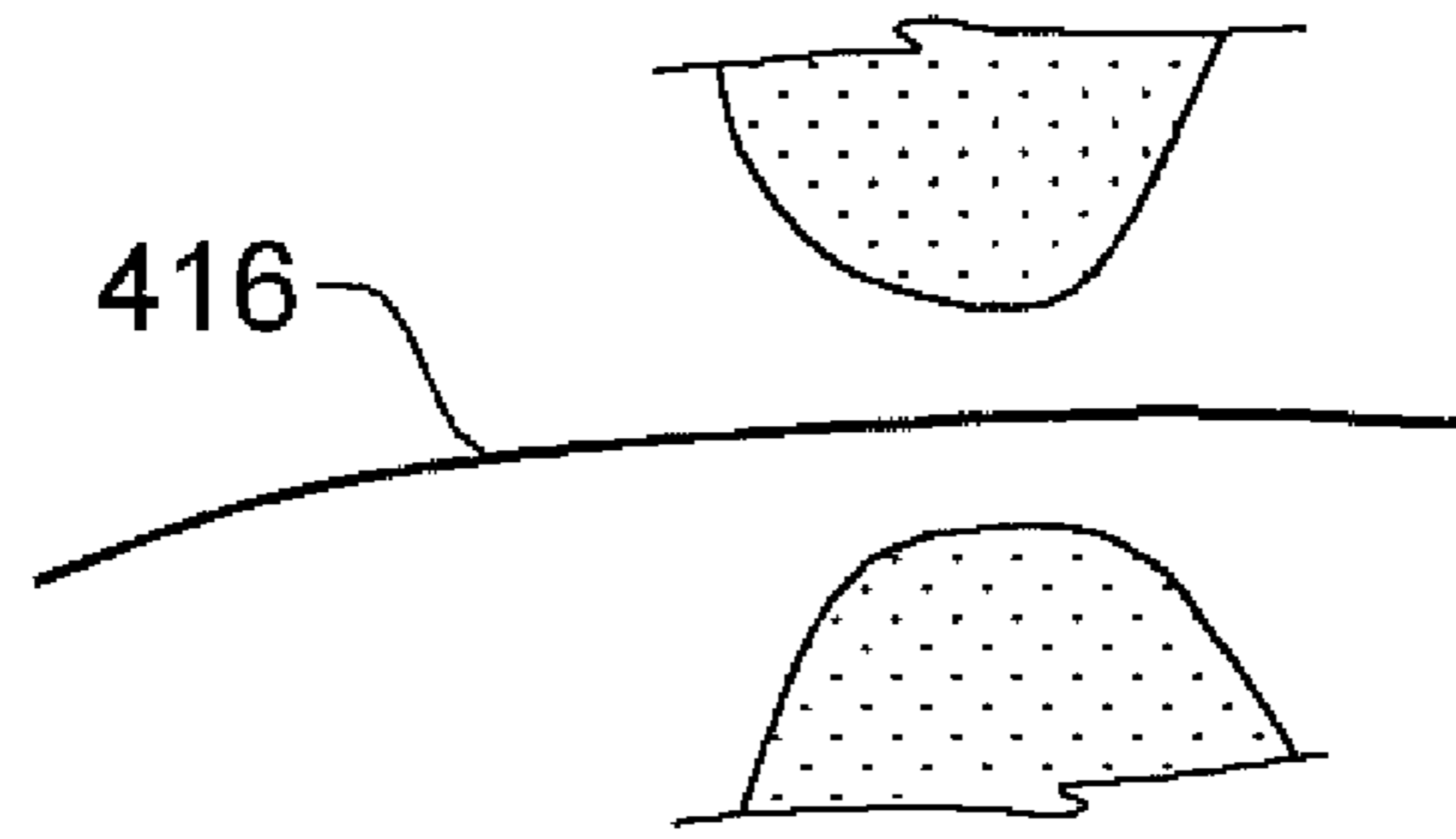

Fig. 4B

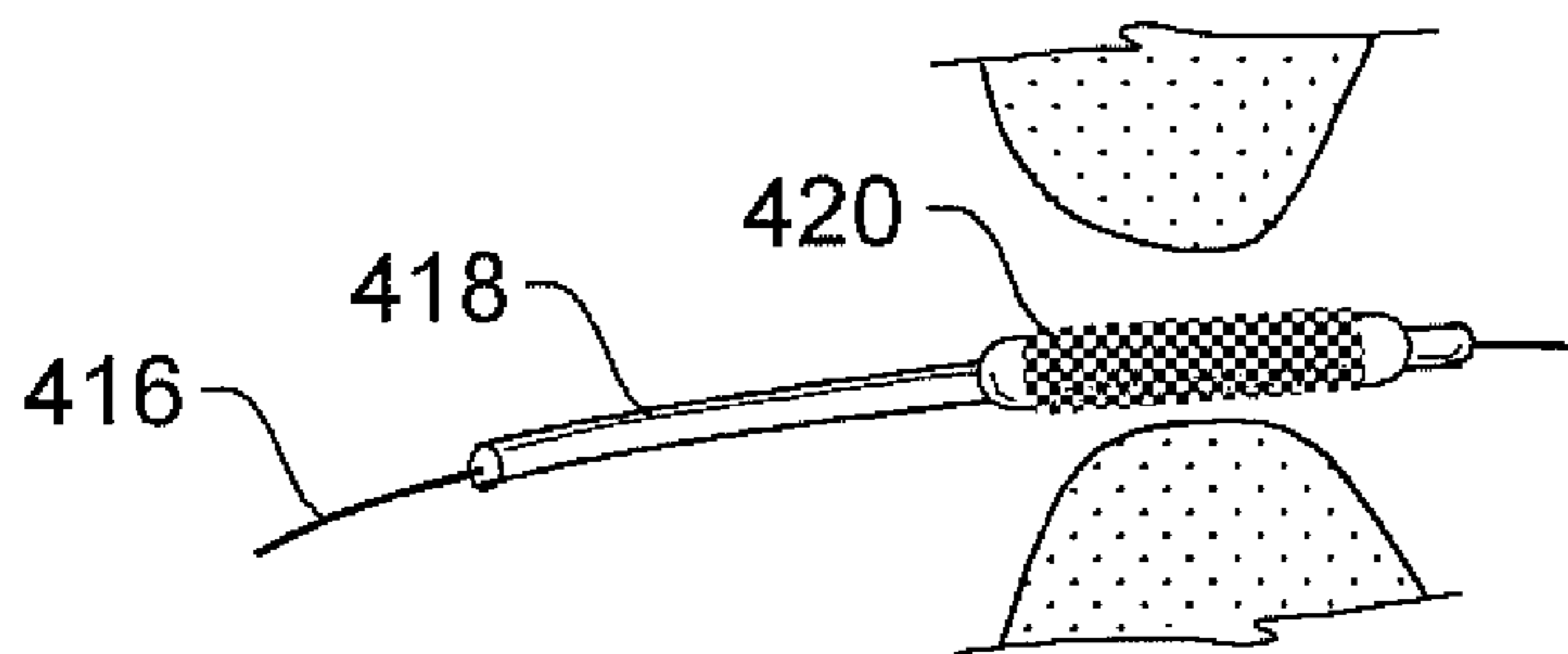

Fig. 4C

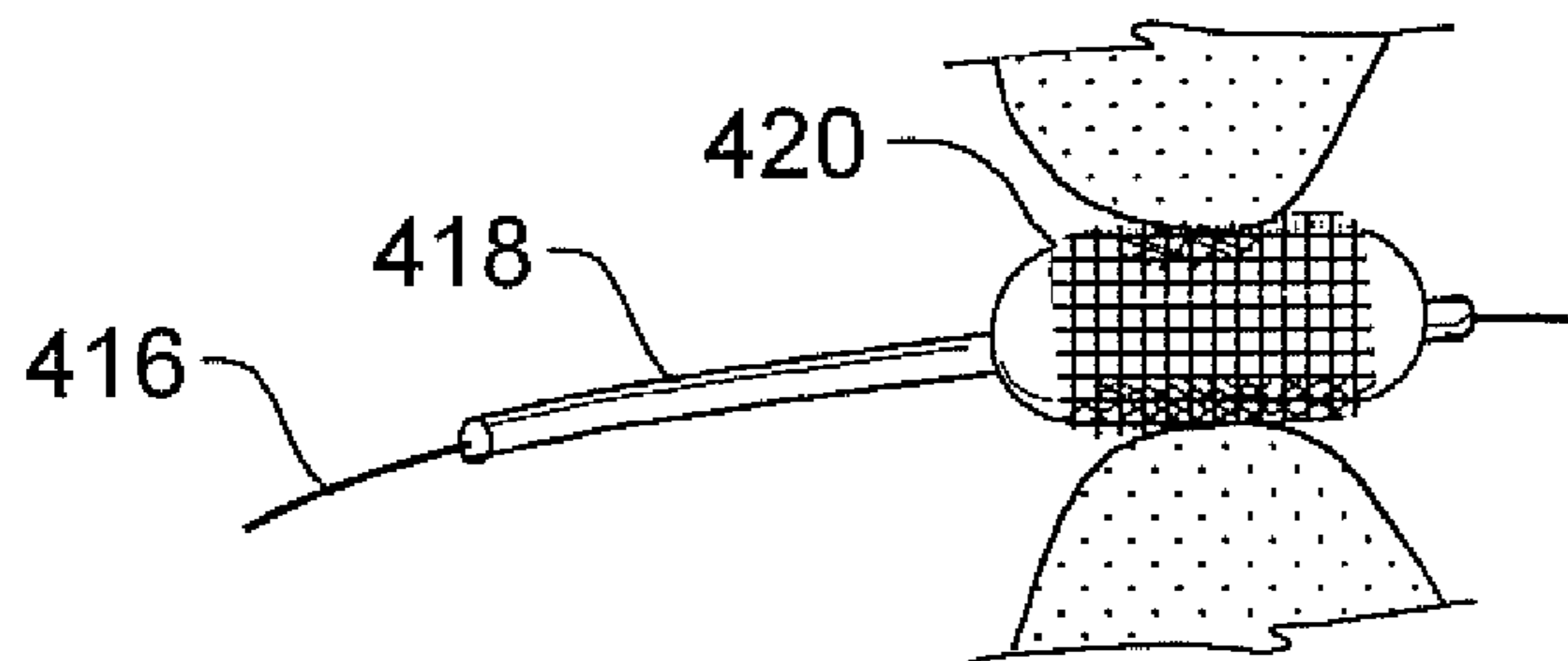

Fig. 4D

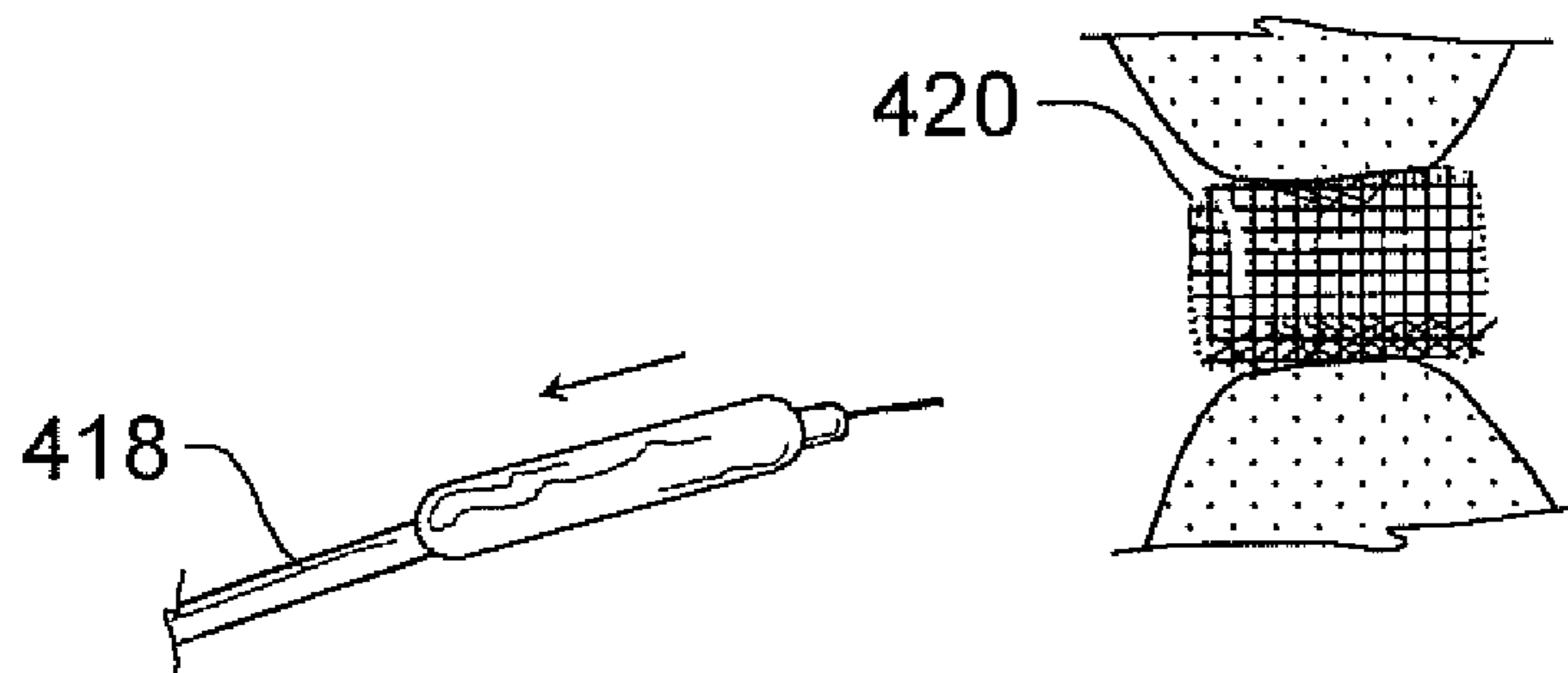

Fig. 4E

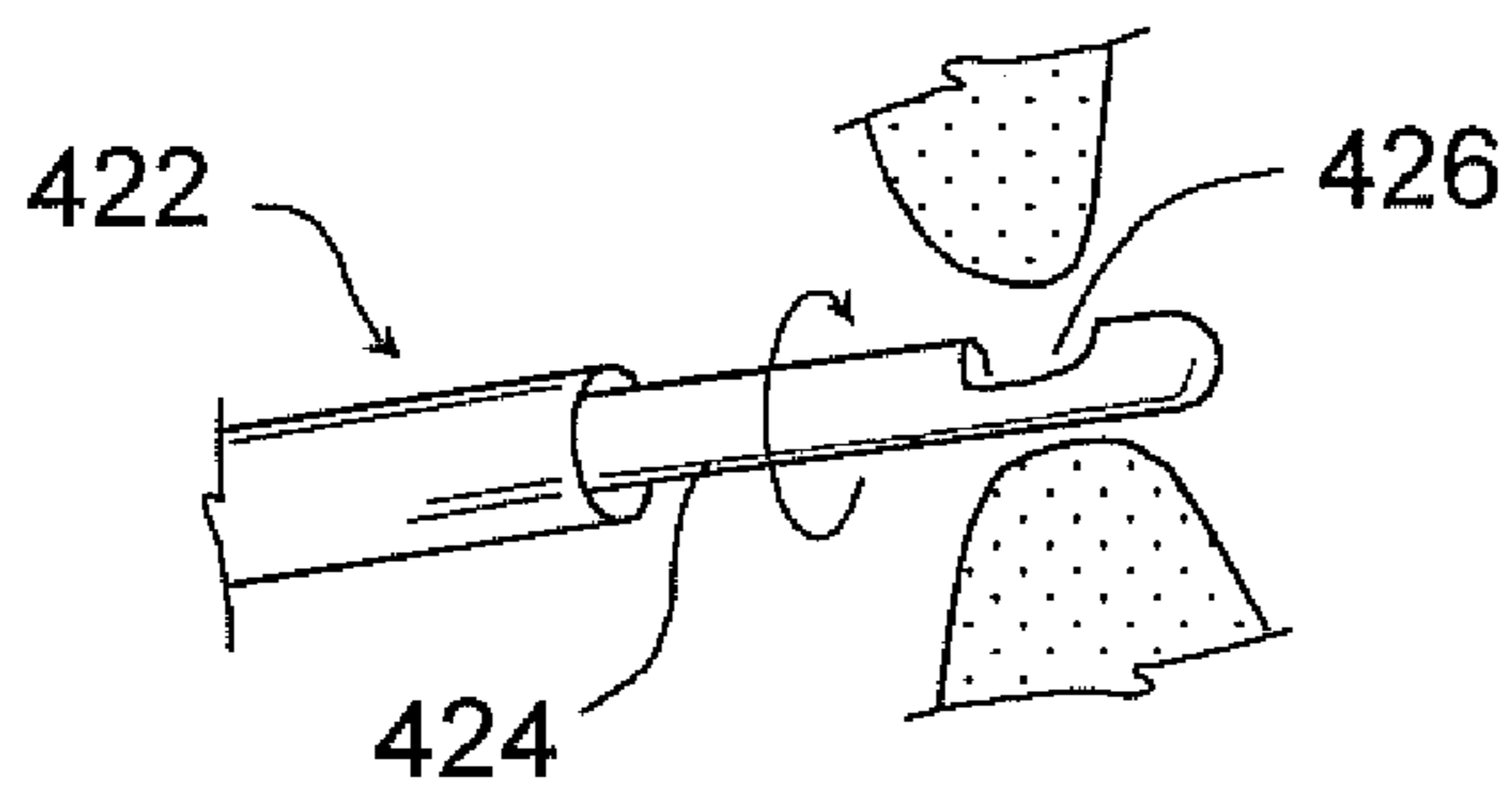

Fig. 4F

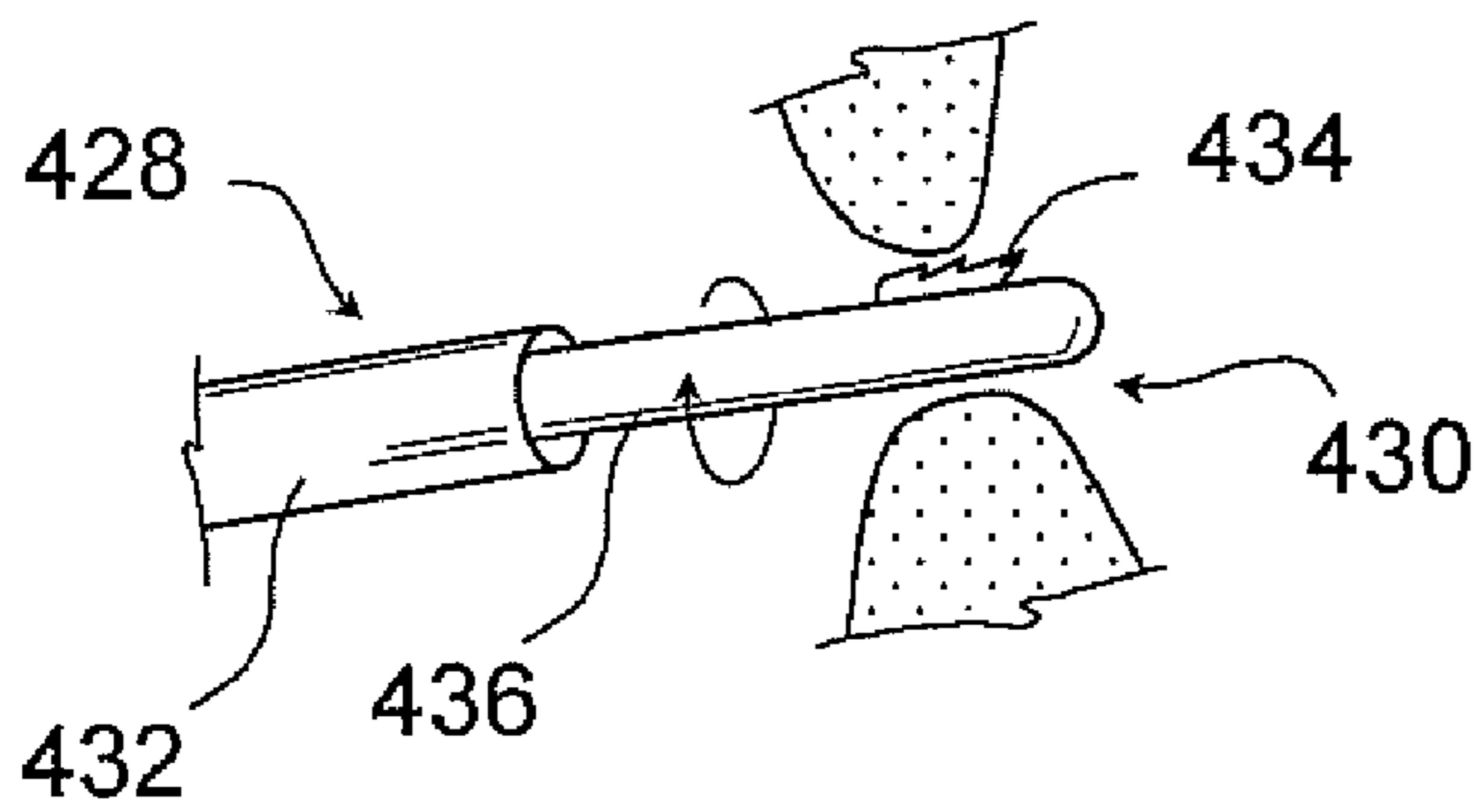

Fig. 4G

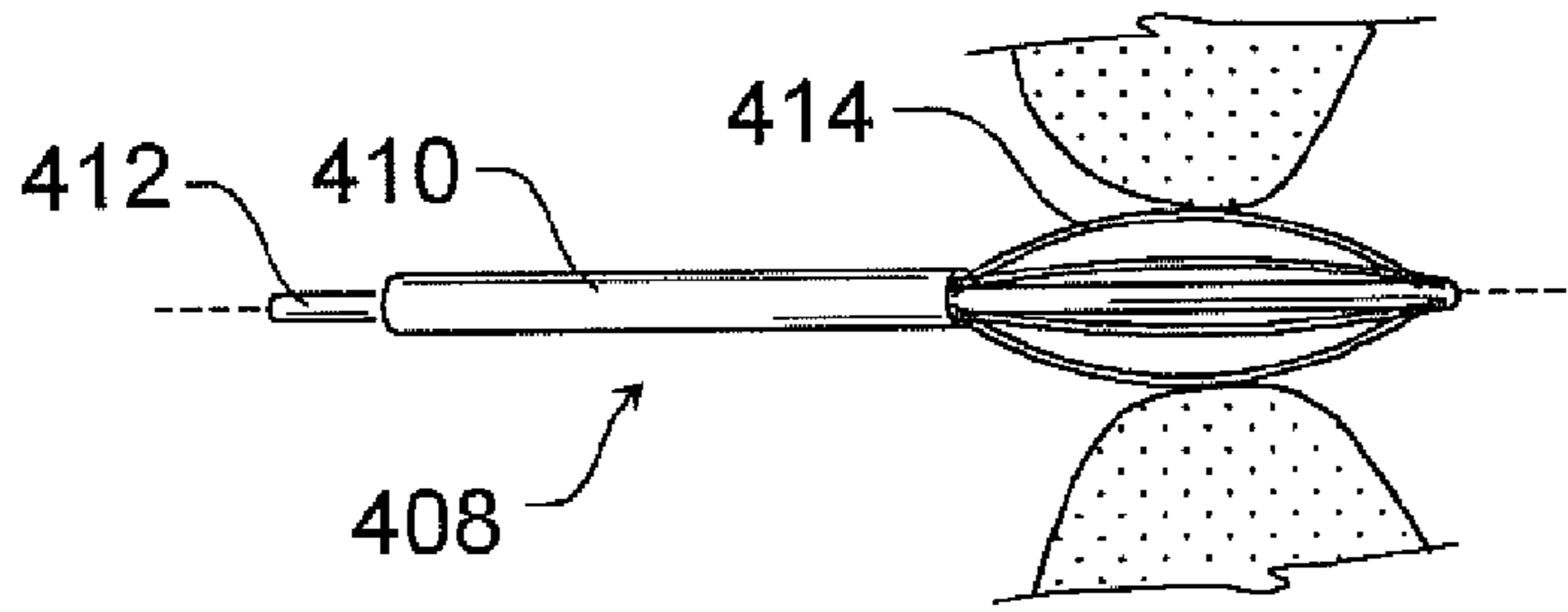

Fig. 4H

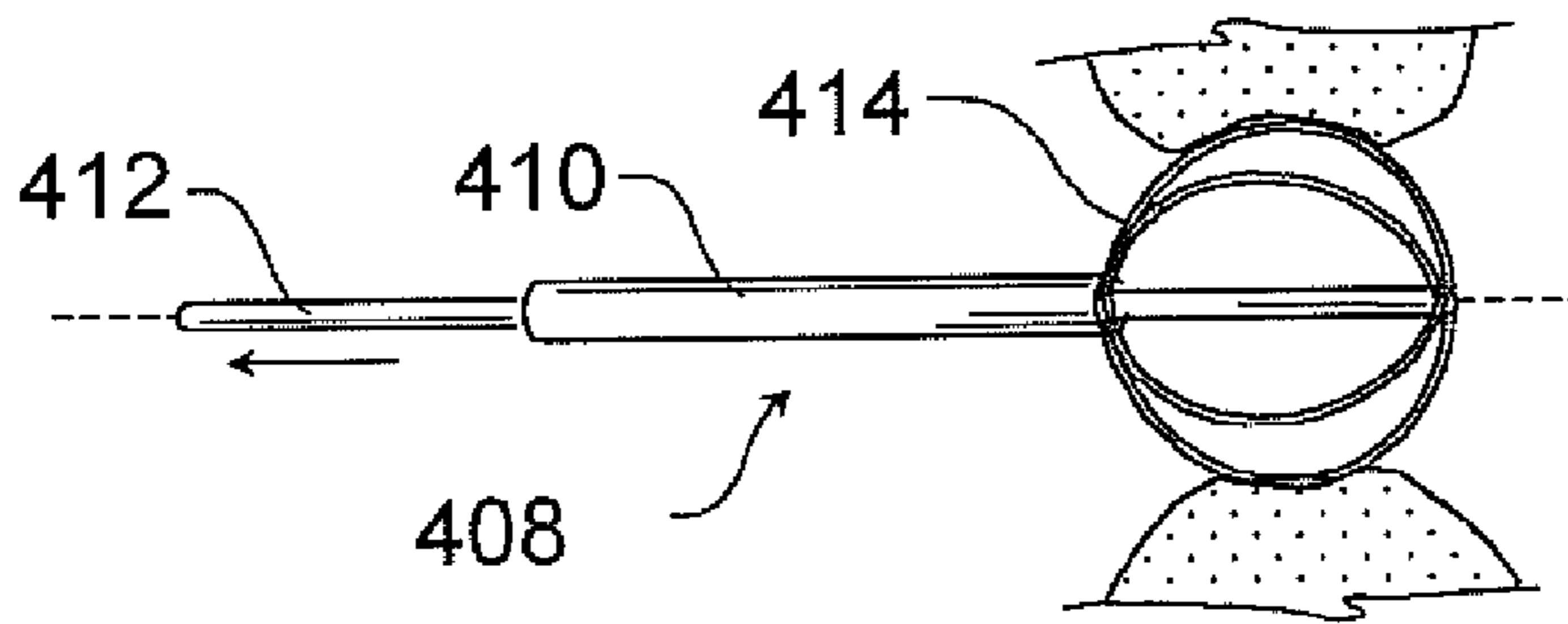

Fig. 4I

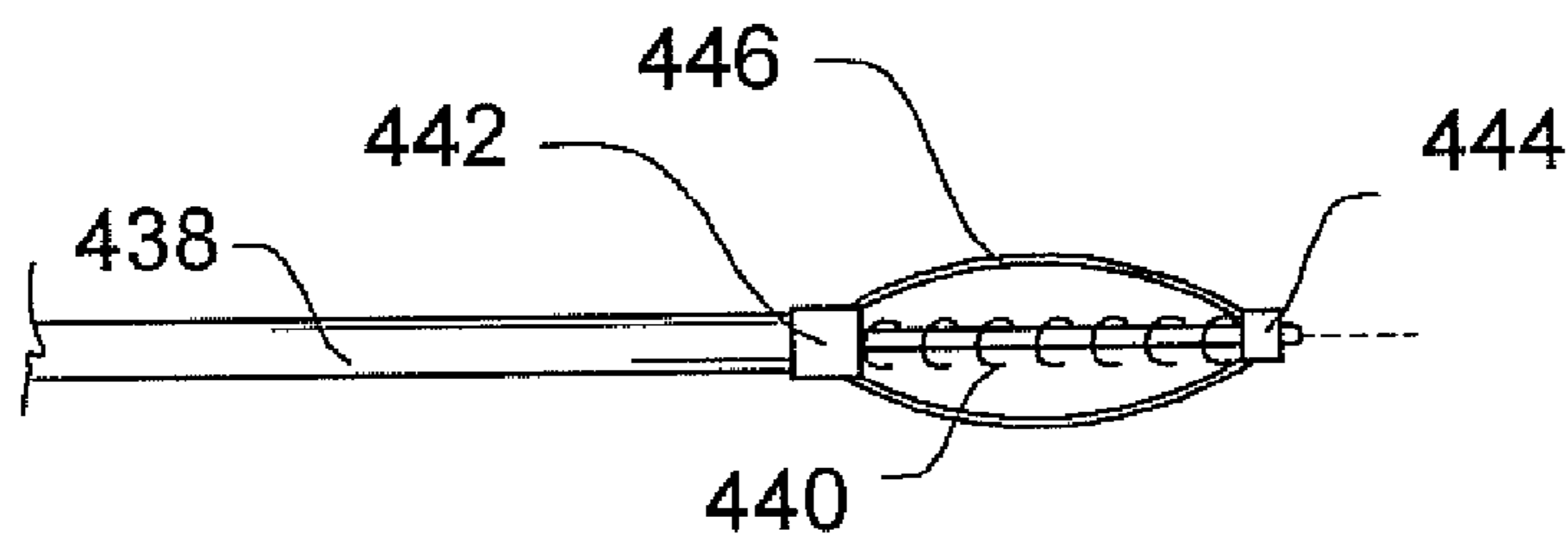

Fig. 4J

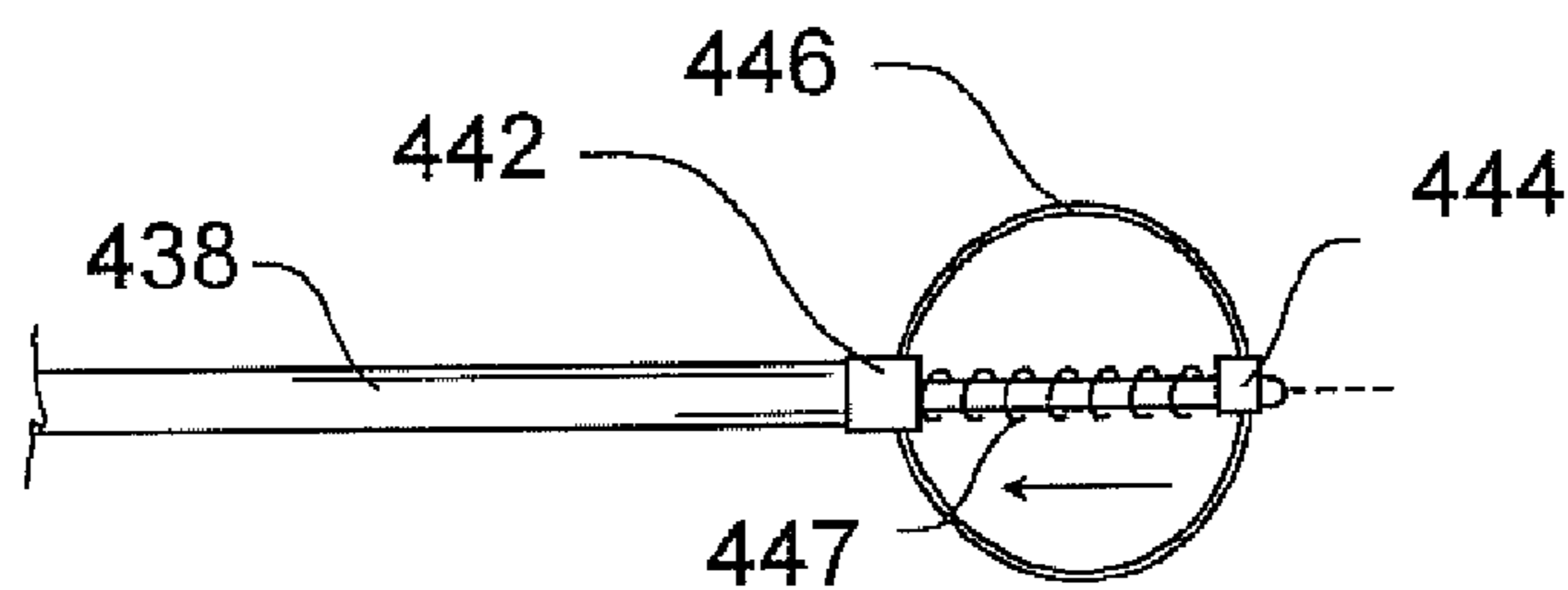

Fig. 4K

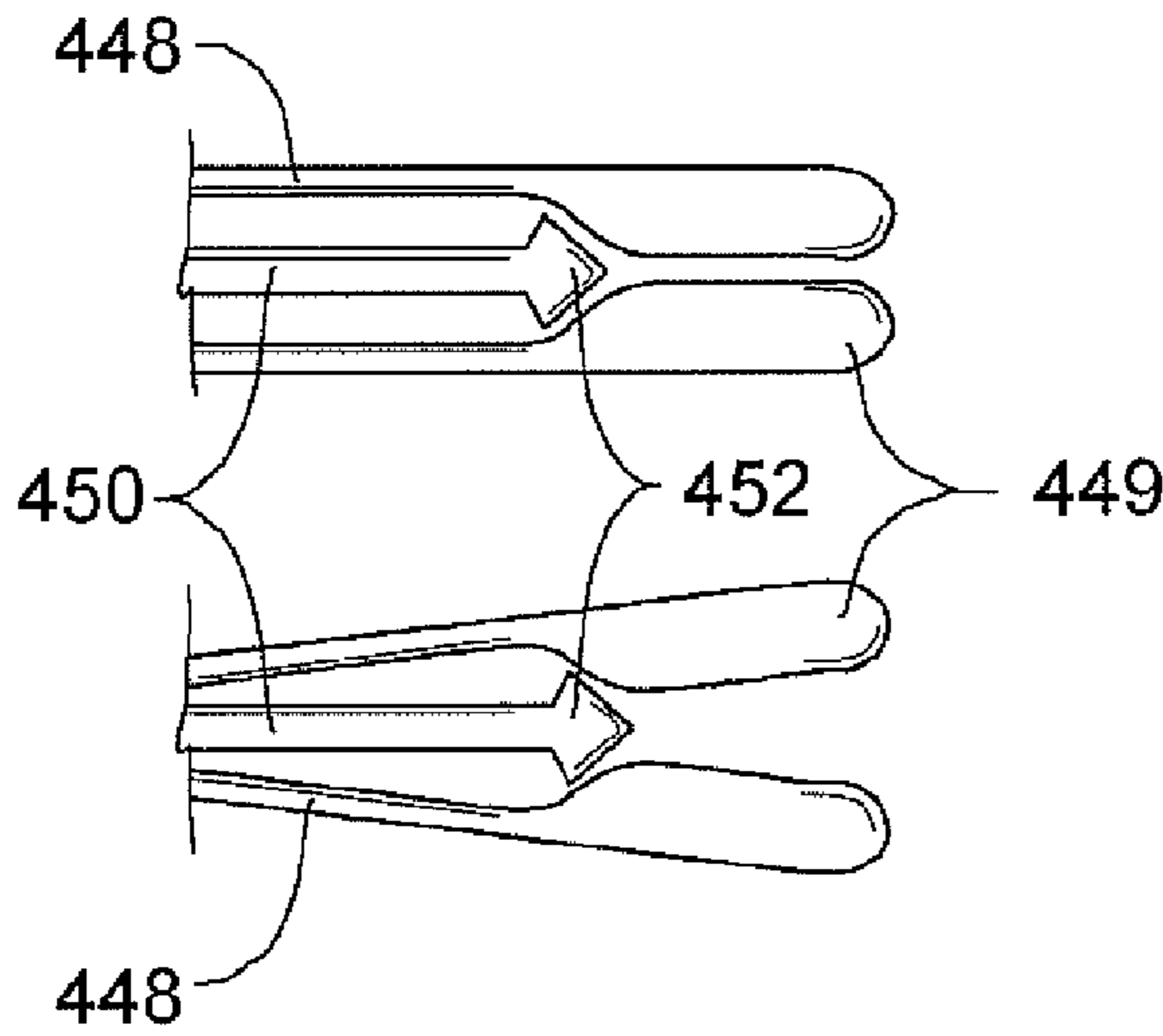

Fig. 4L

Fig. 4M

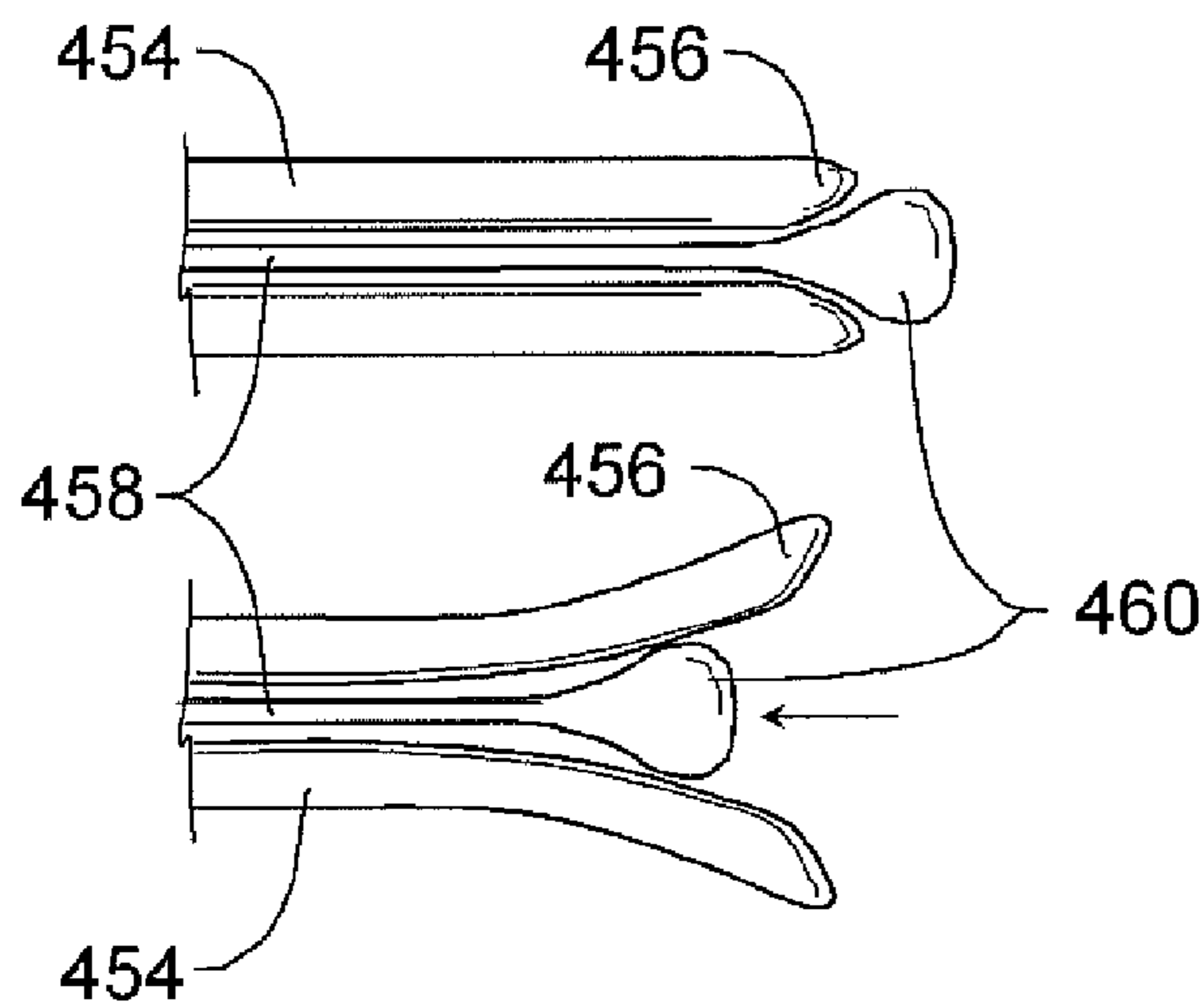

Fig. 4N

Fig. 4O

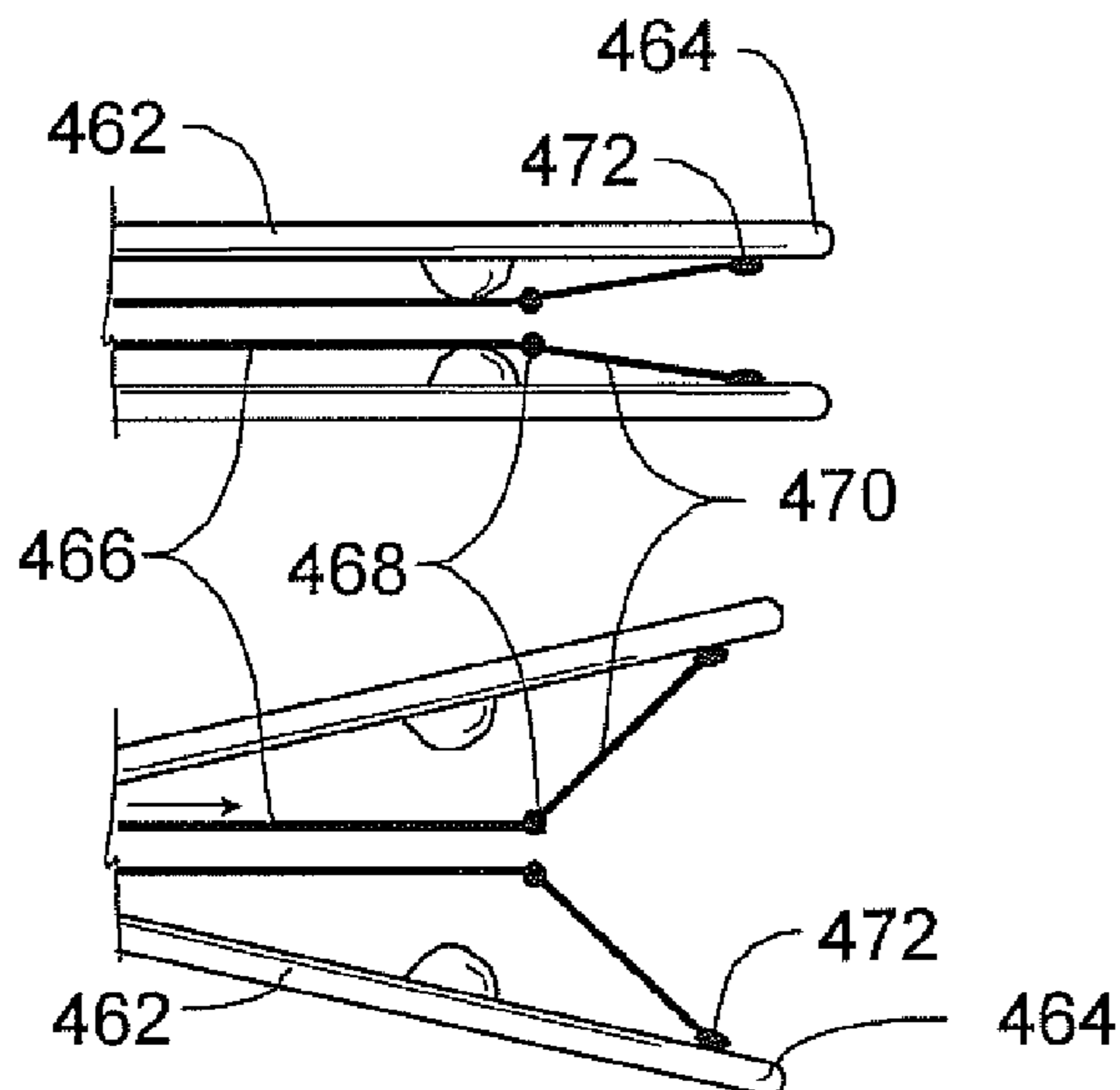

Fig. 4P

Fig. 4Q

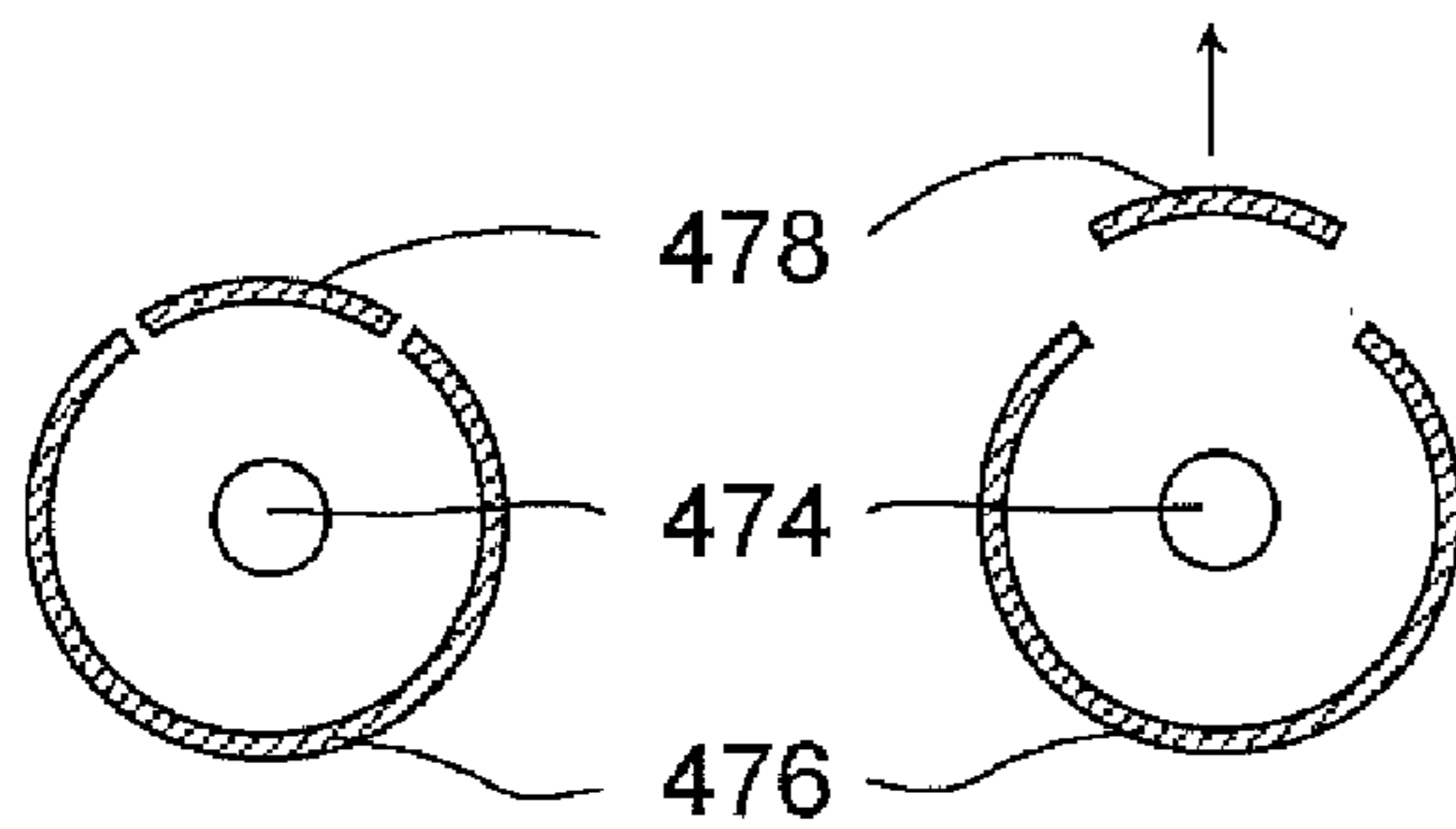

Fig. 4R

Fig. 4S

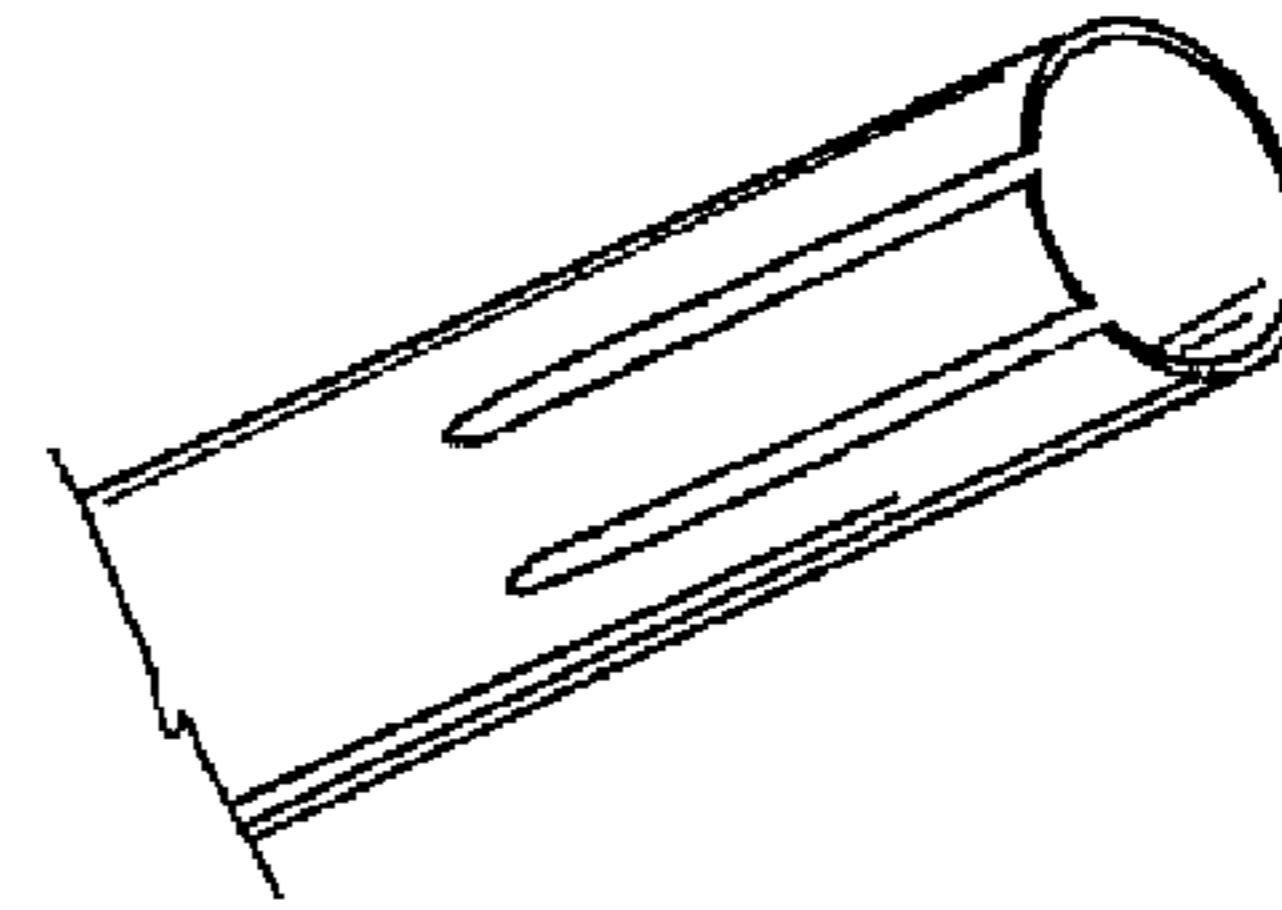

Fig. 4S'

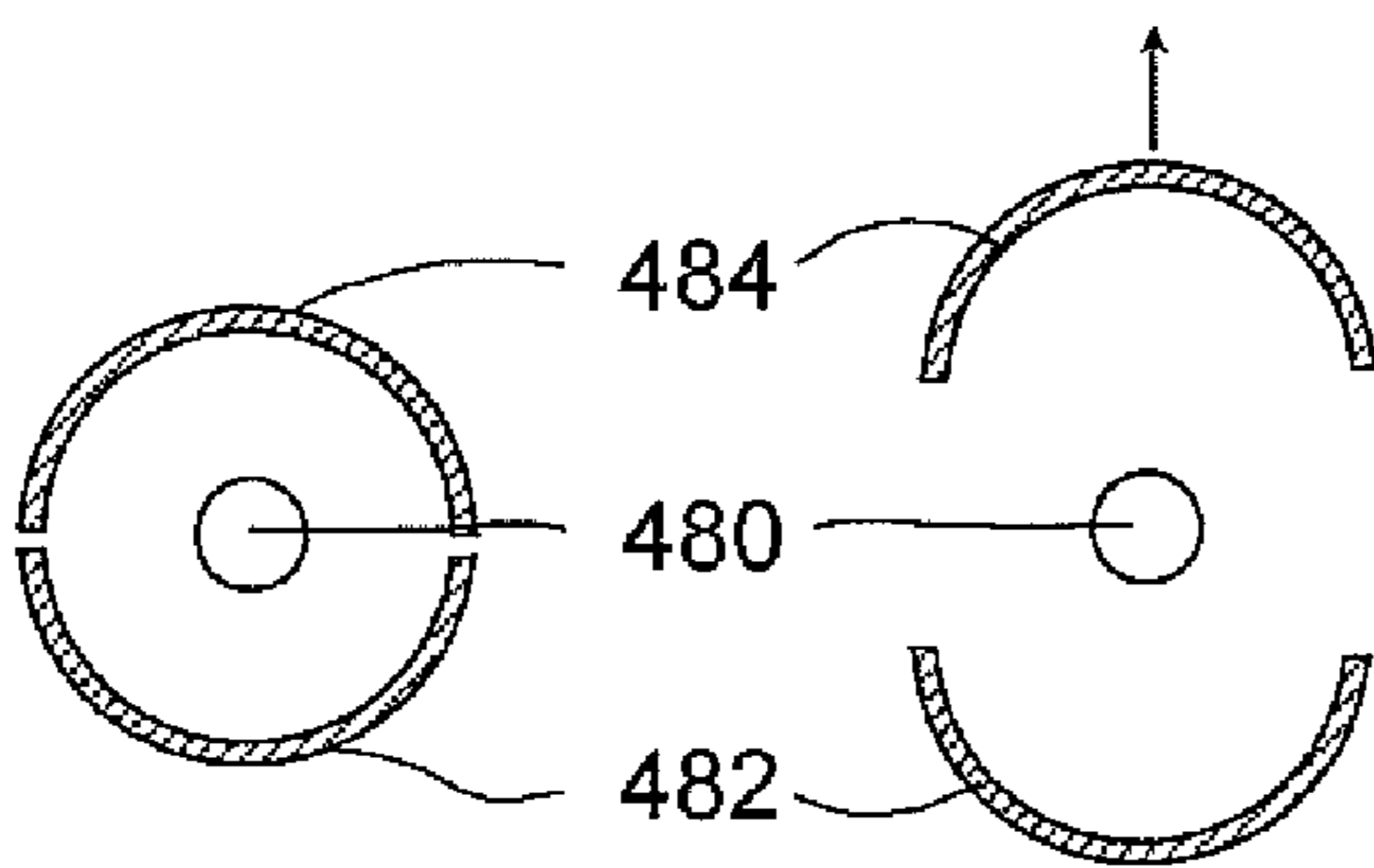

Fig. 4T

Fig. 4U

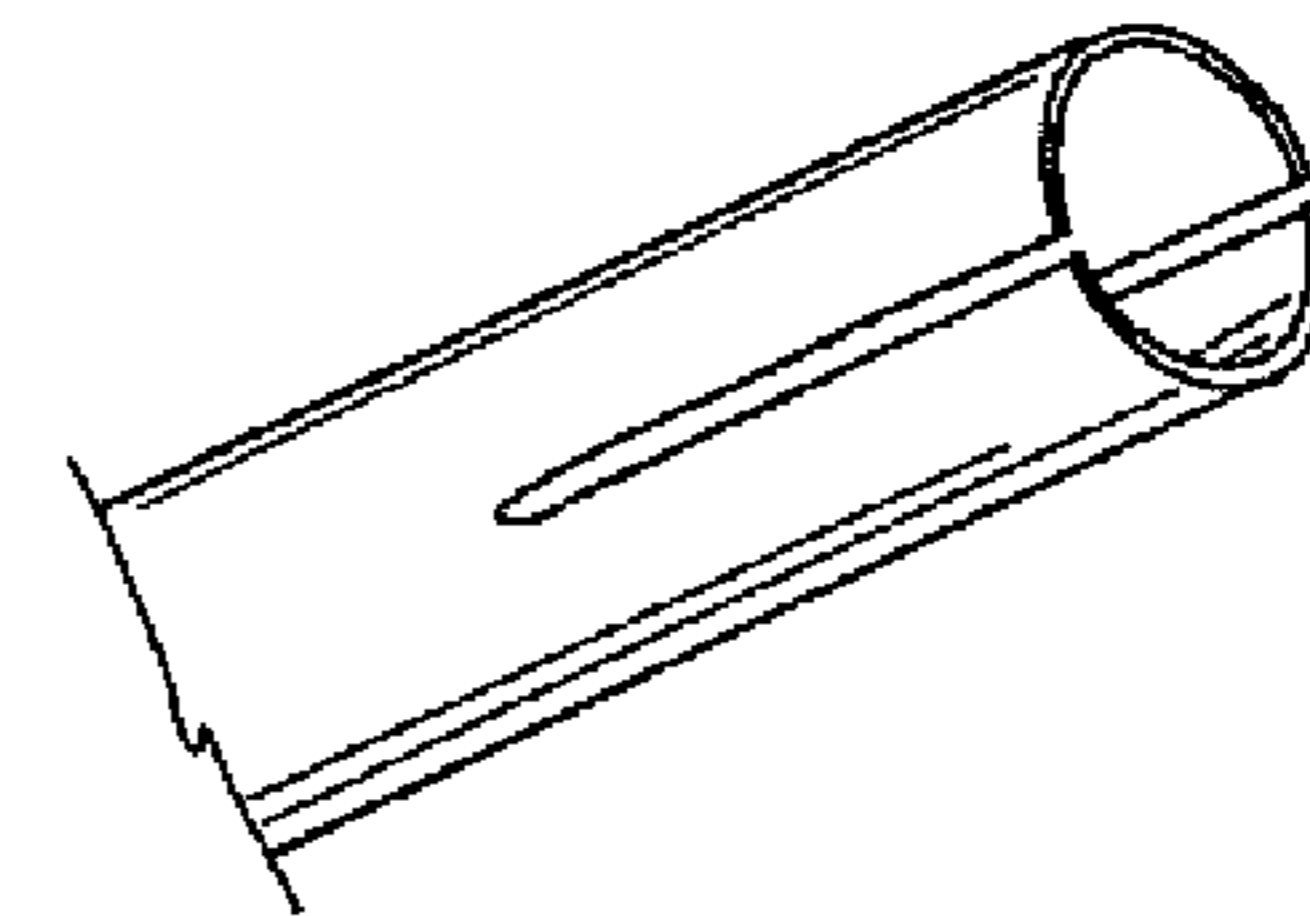

Fig. 4U'

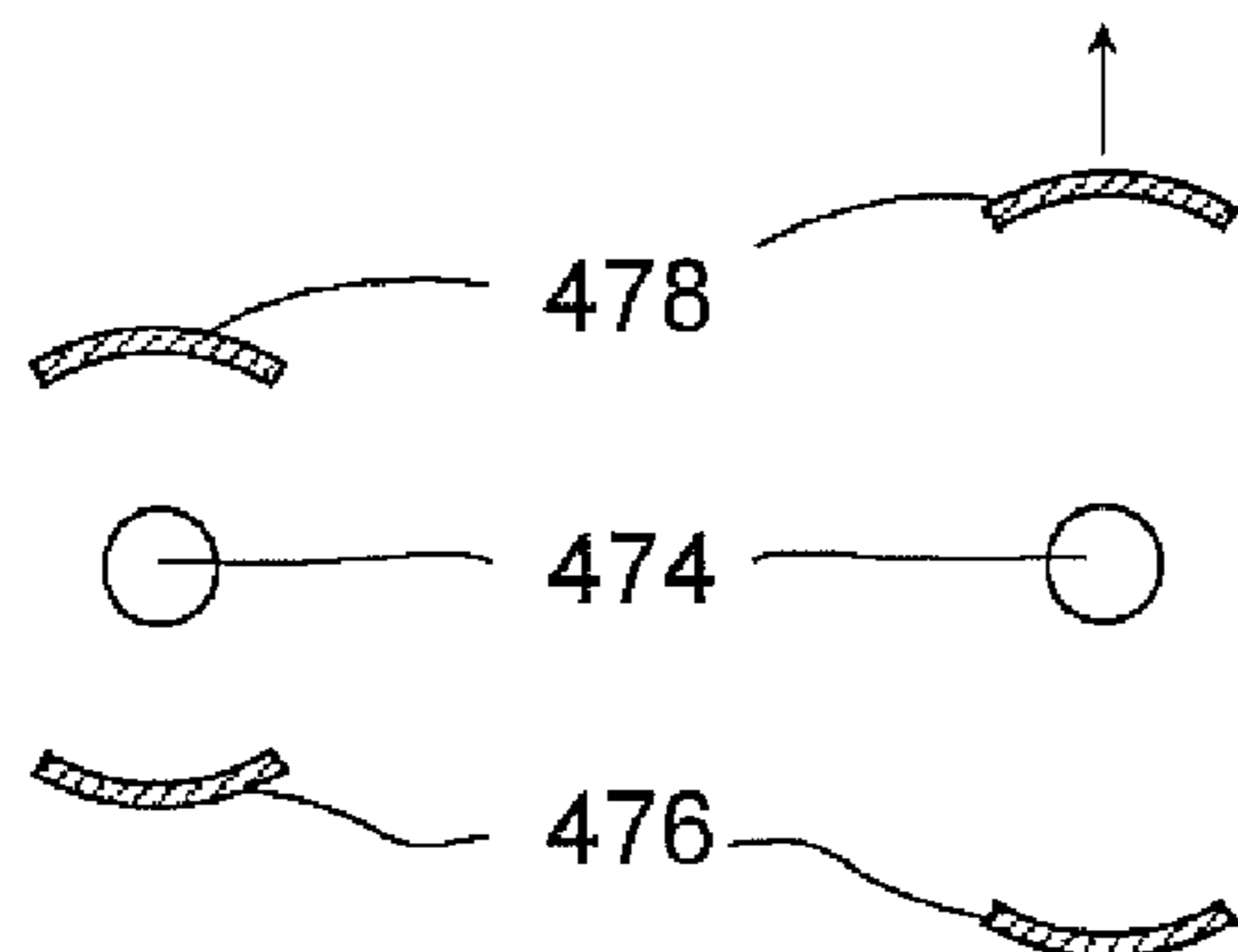

Fig. 4V

Fig. 4W

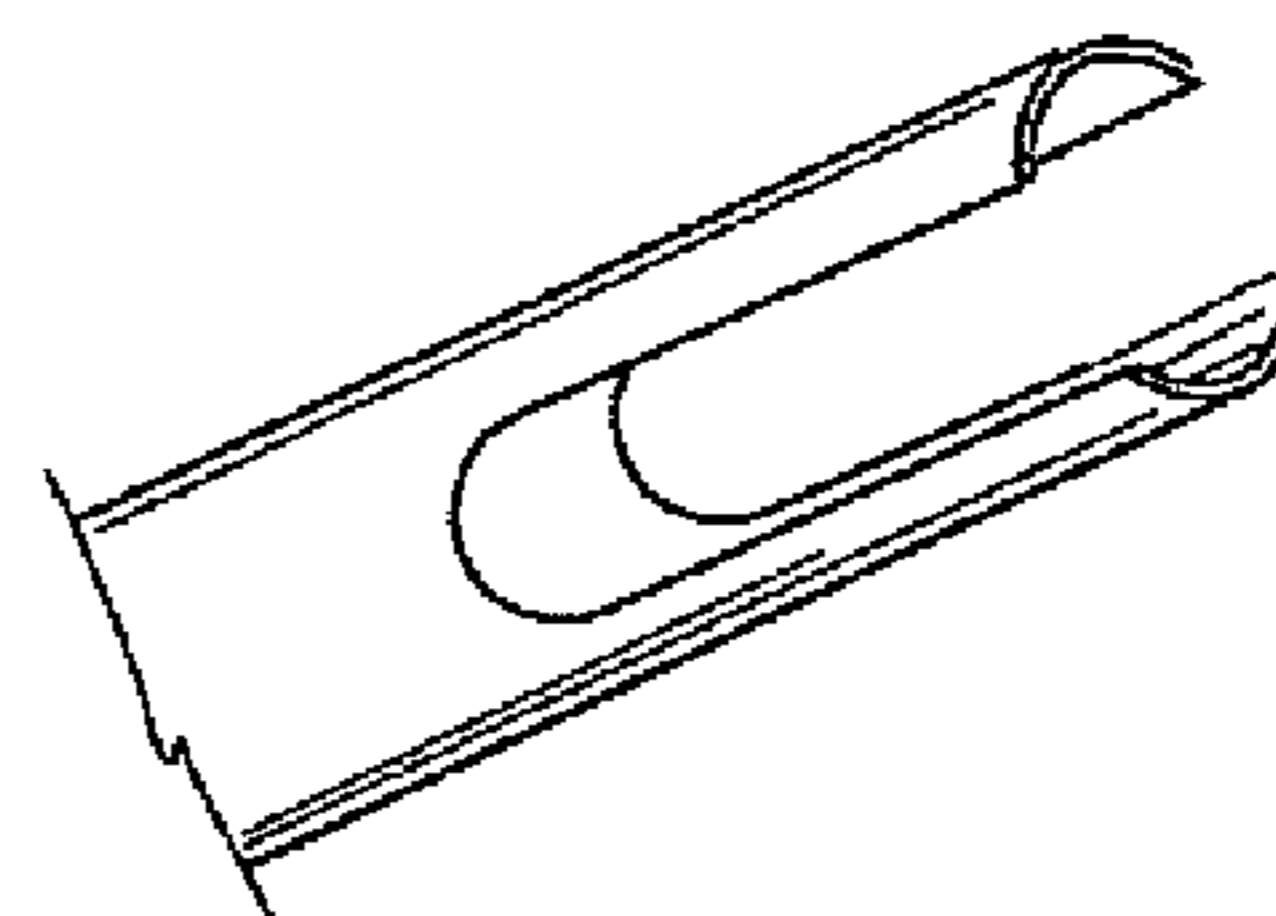

Fig. 4W'

Fig. 5A

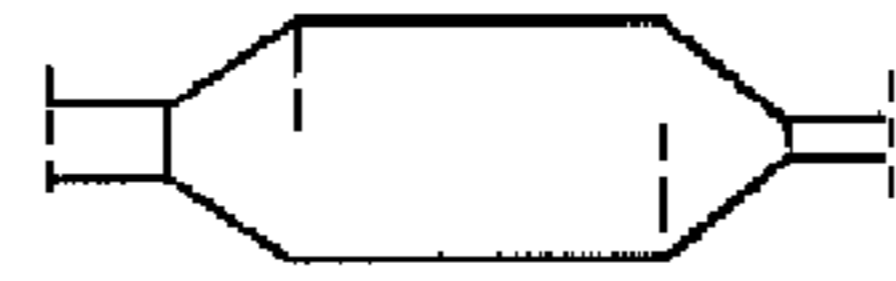

Fig. 5H

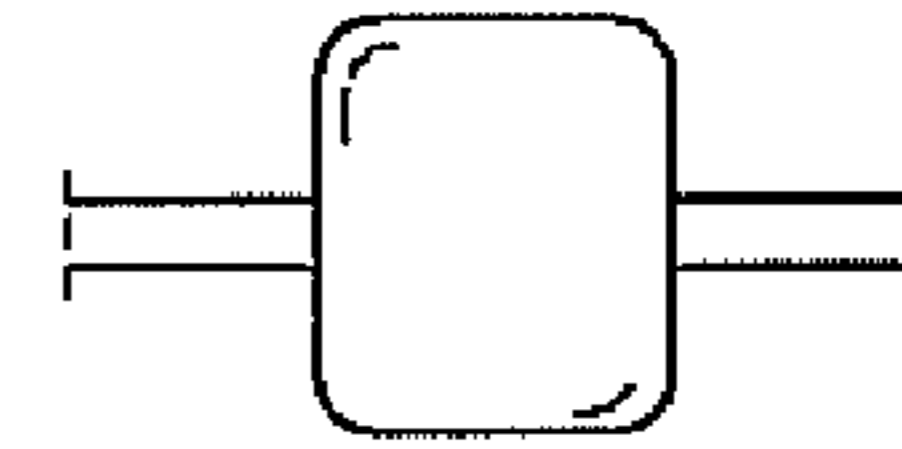

Fig. 5B

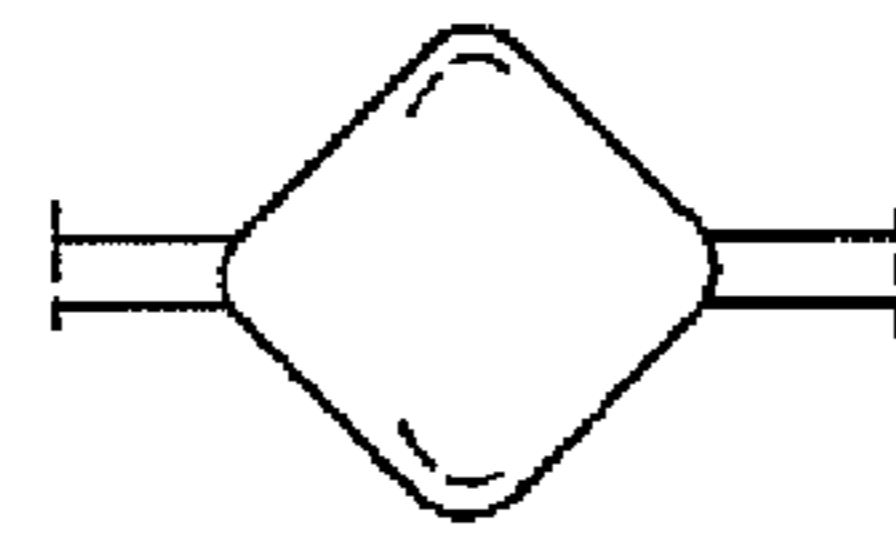

Fig. 5I

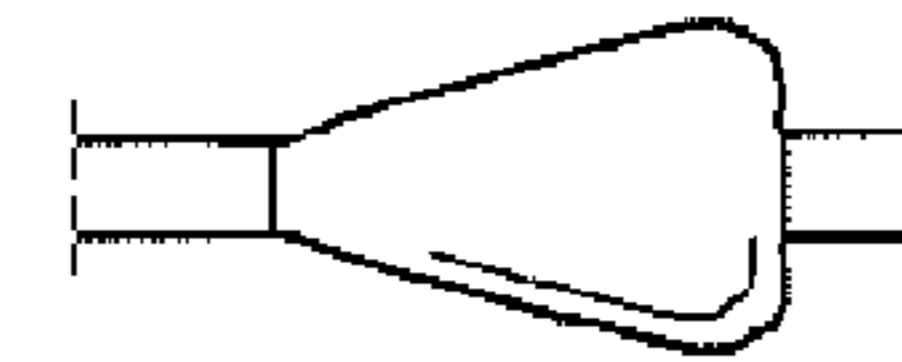

Fig. 5C



Fig. 5J



Fig. 5D



Fig. 5K

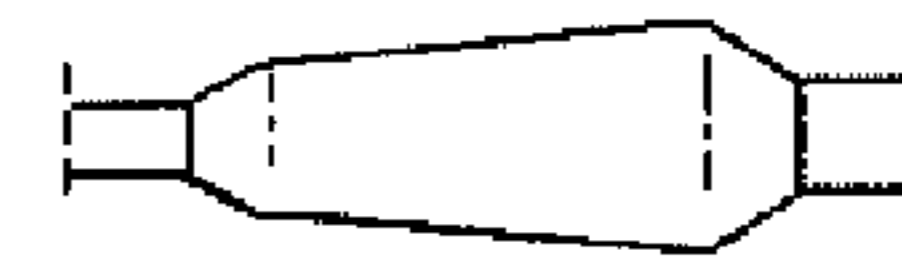

Fig. 5E



Fig. 5L

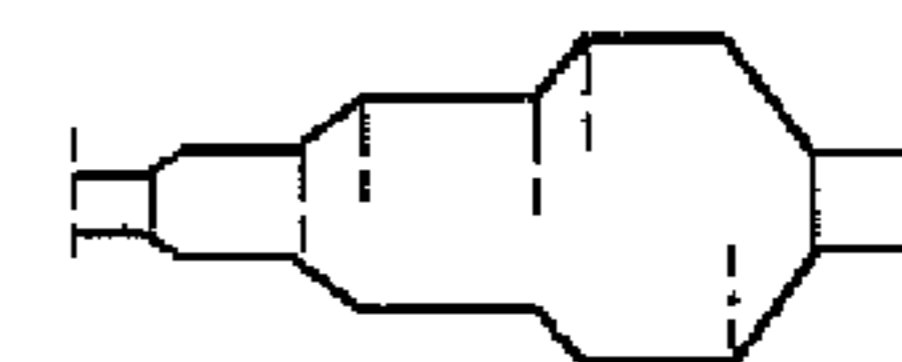

Fig. 5F



Fig. 5M

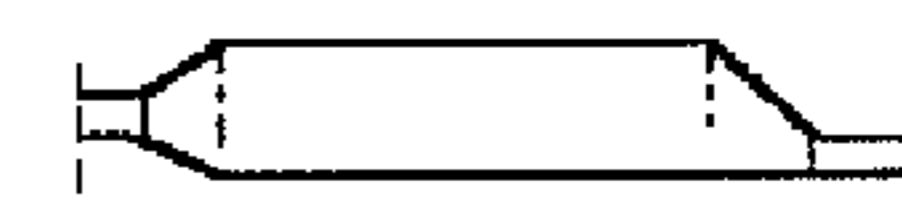

Fig. 5G

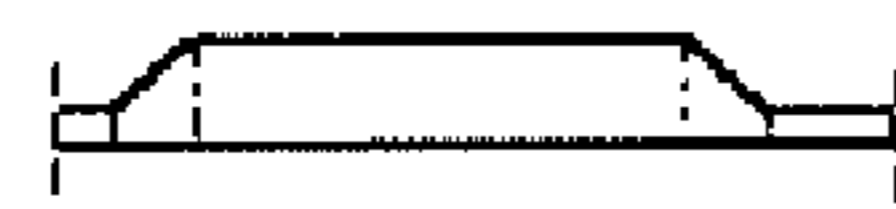

Fig. 5N



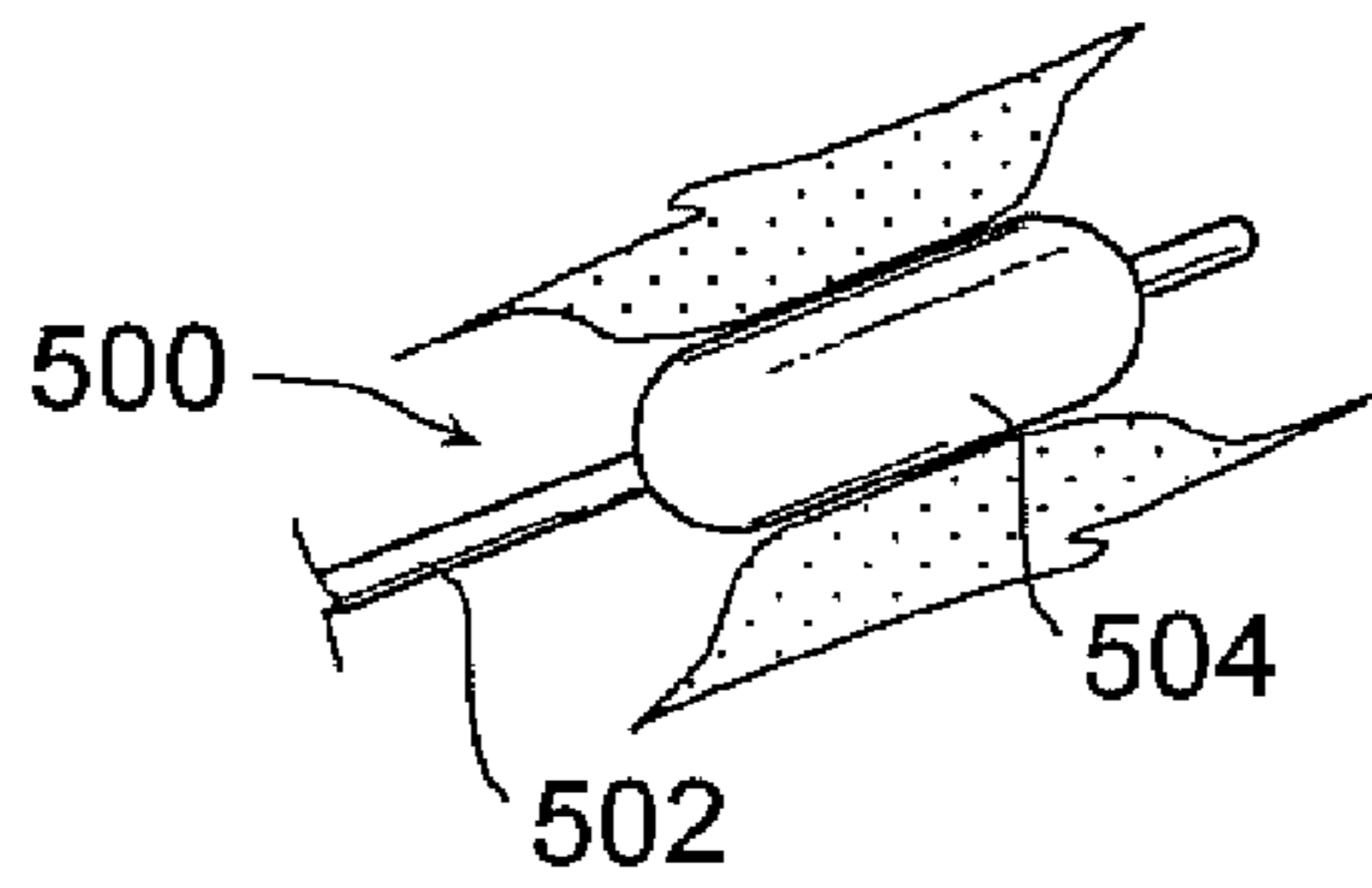

Fig. 5 O

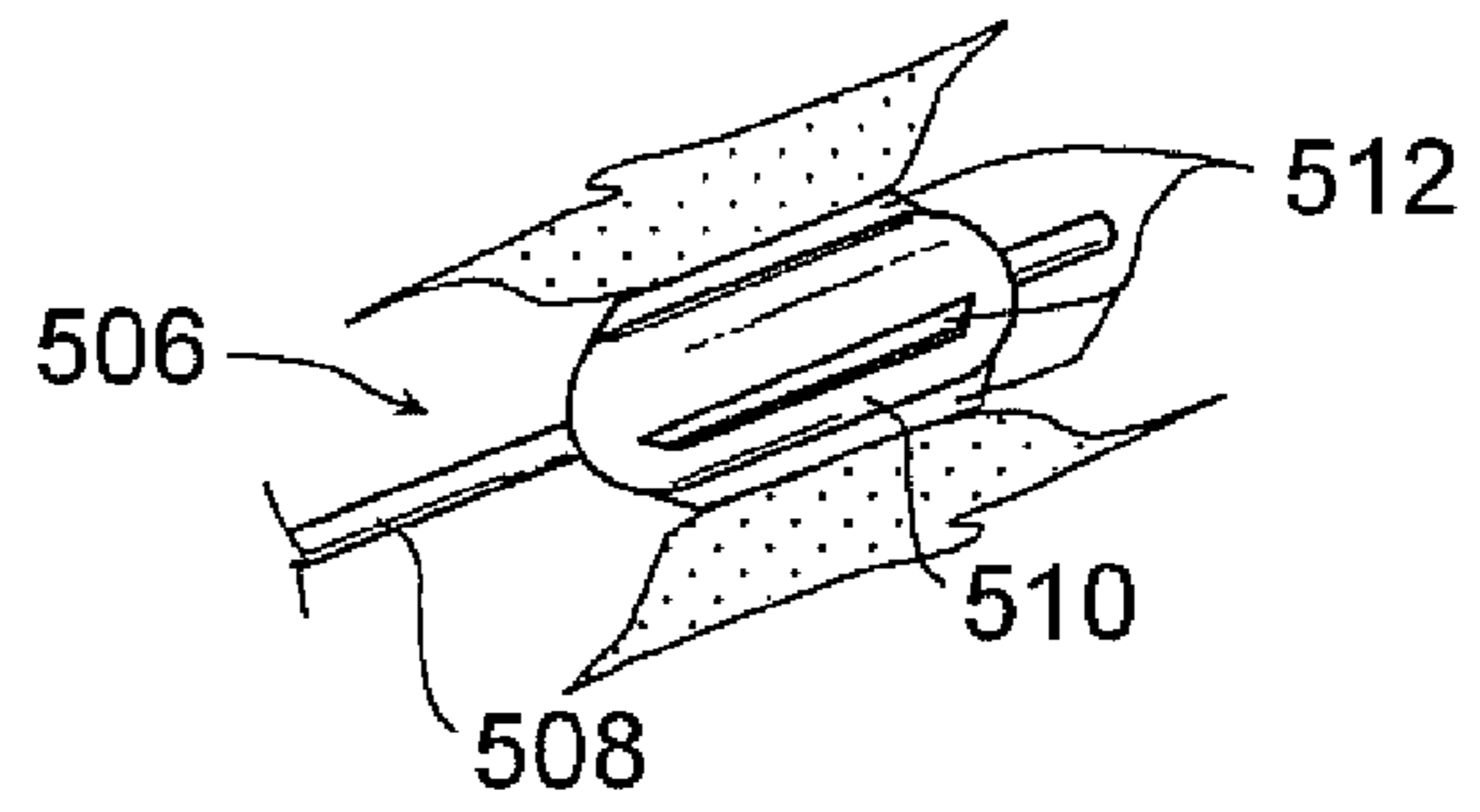

Fig. 5 P

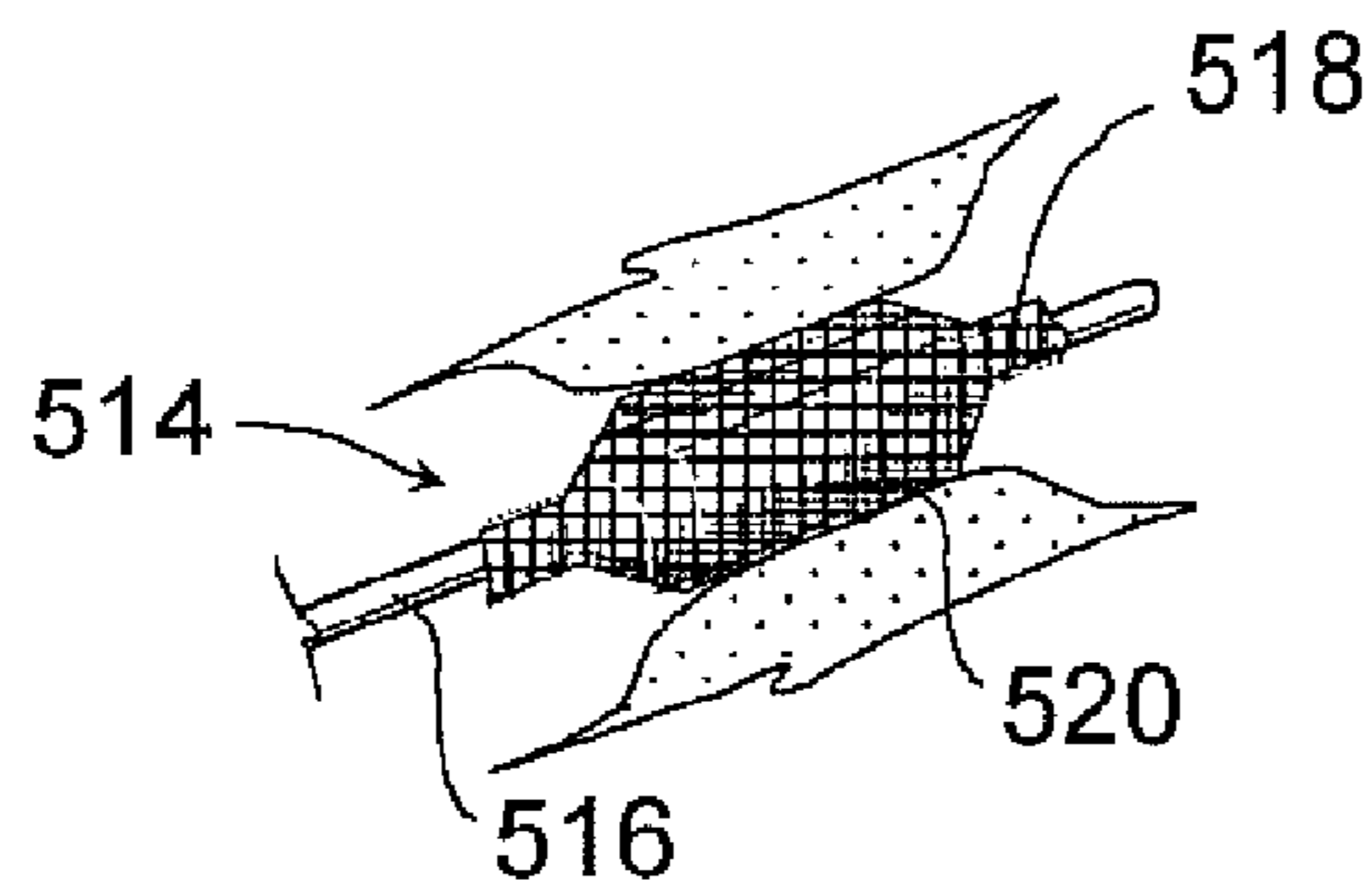

Fig. 5 Q



Fig. 6 F

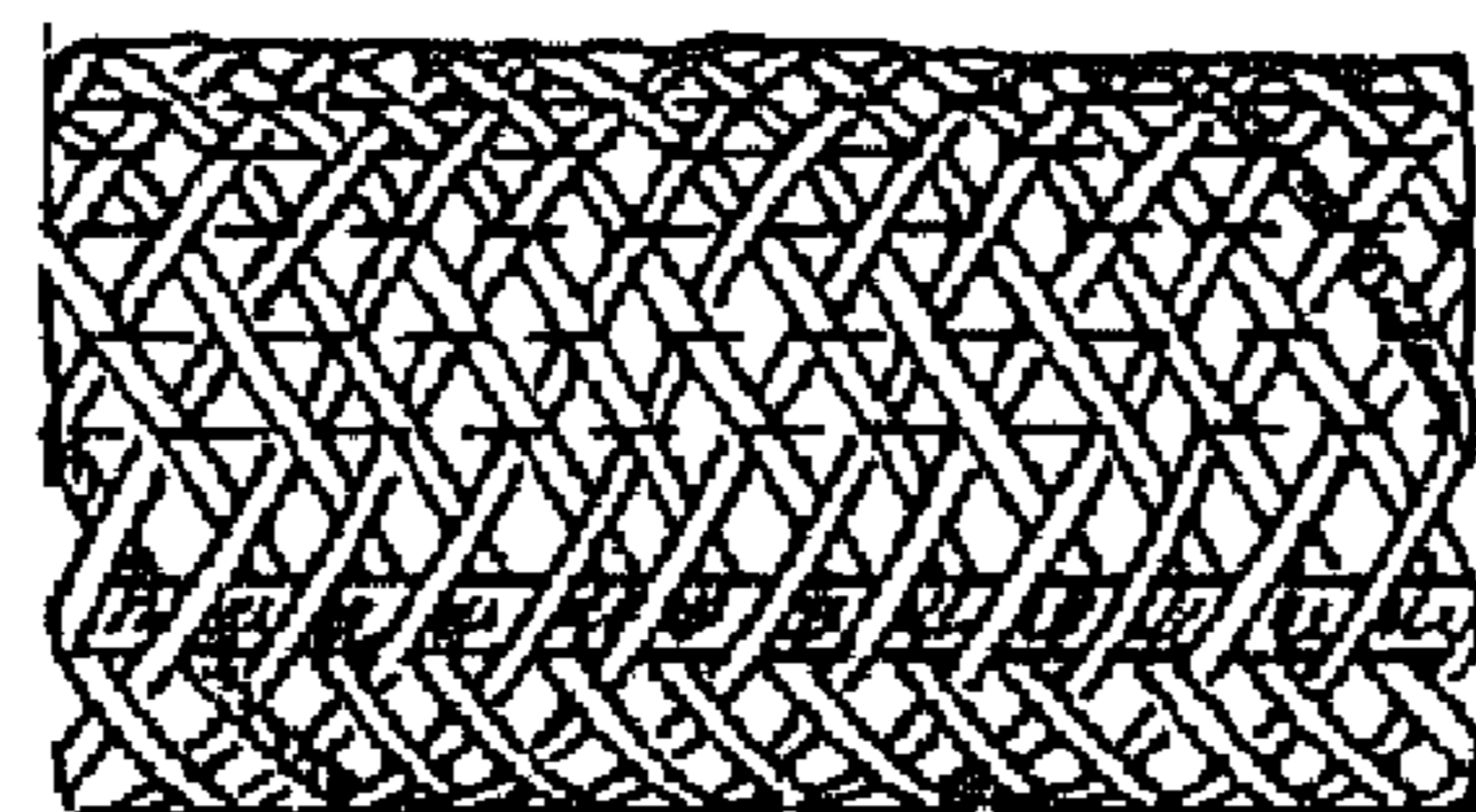

Fig. 6 F'

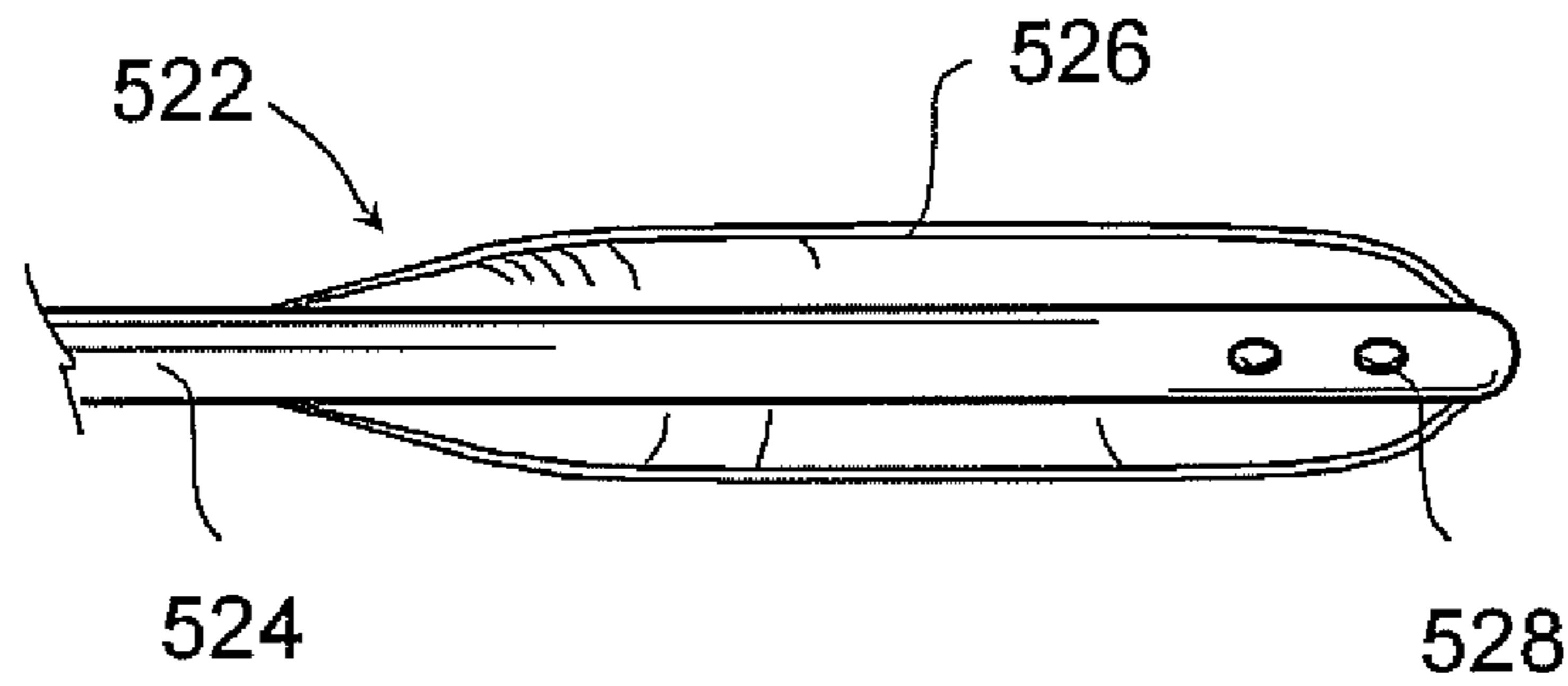

Fig. 5 R

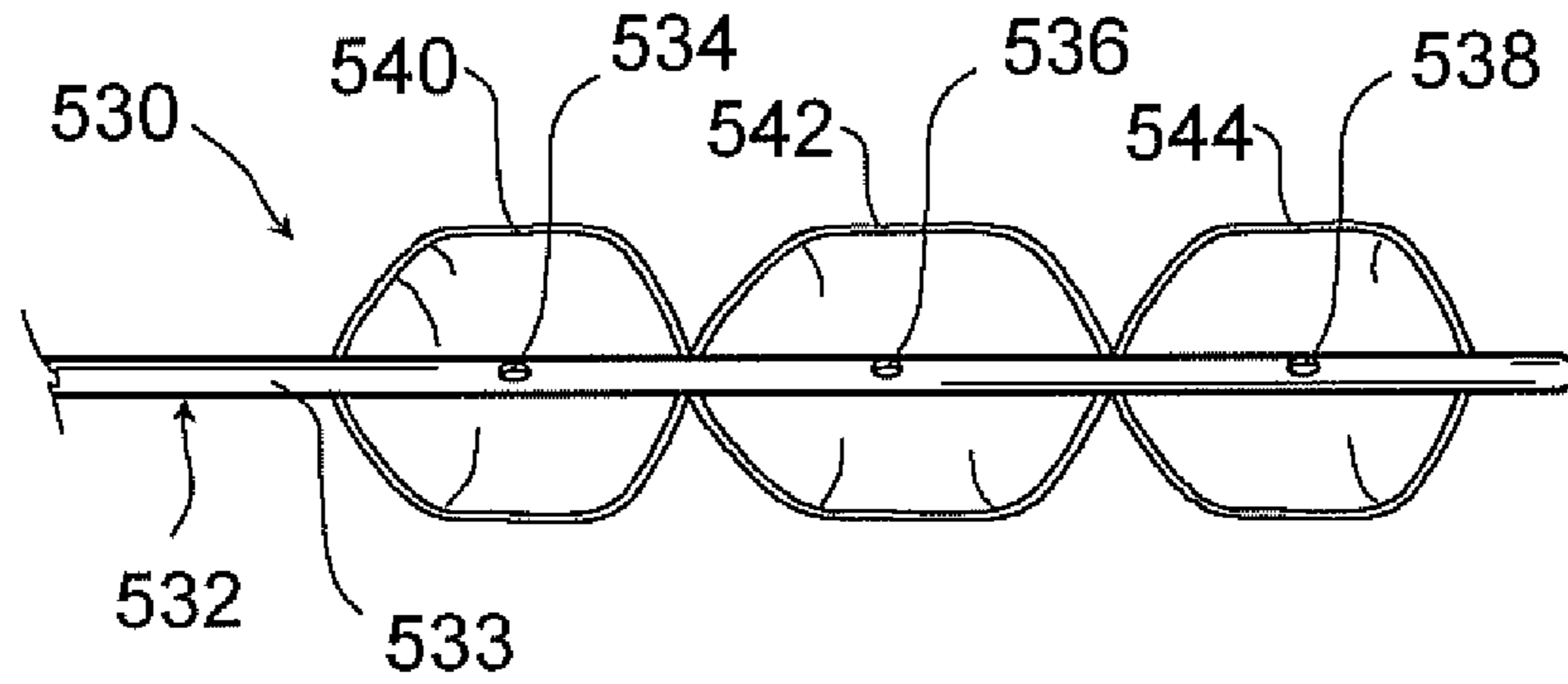

Fig. 5 S

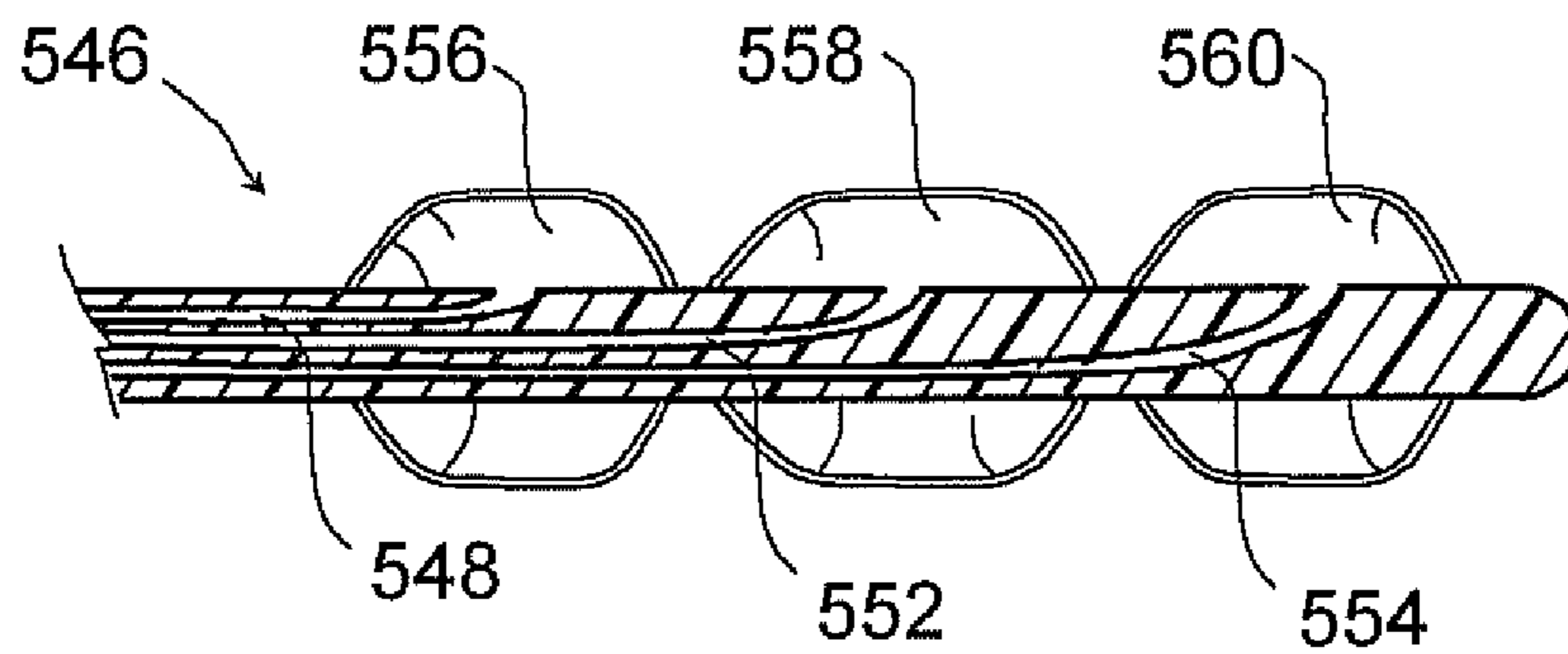

Fig. 5 T

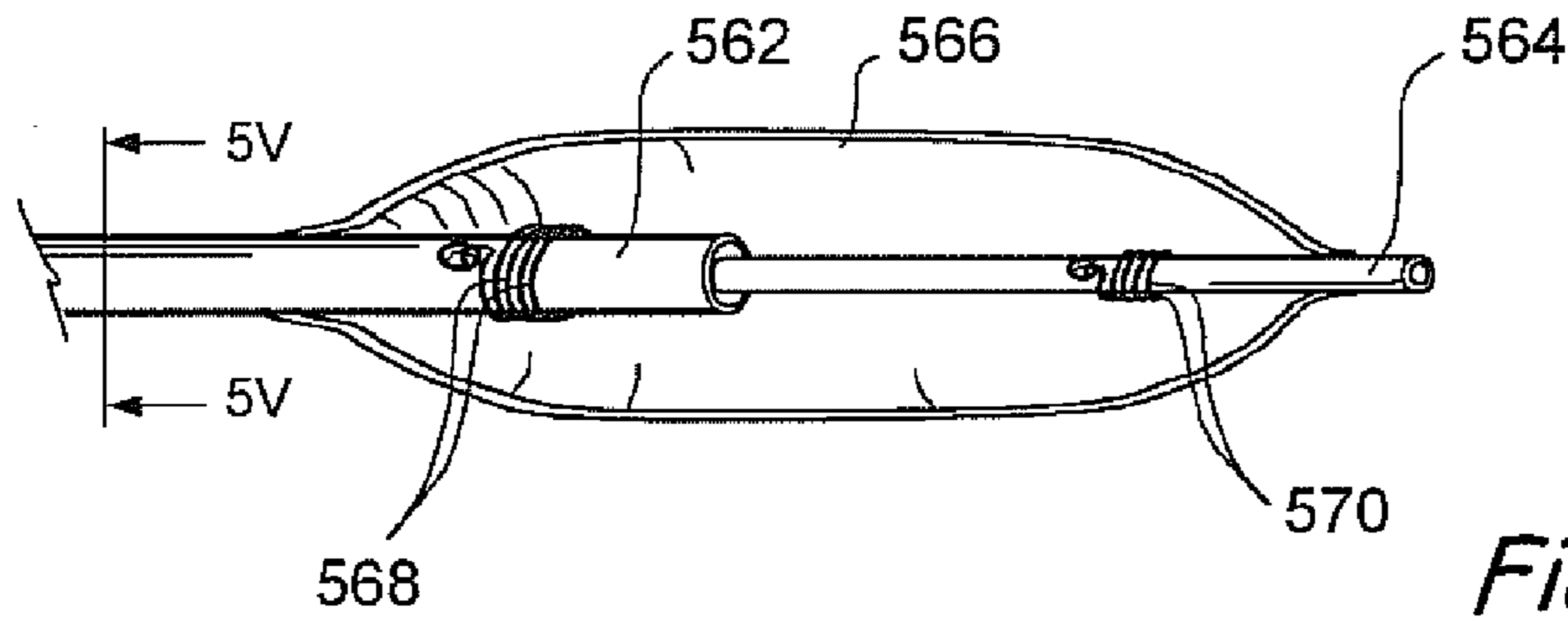

Fig. 5 U

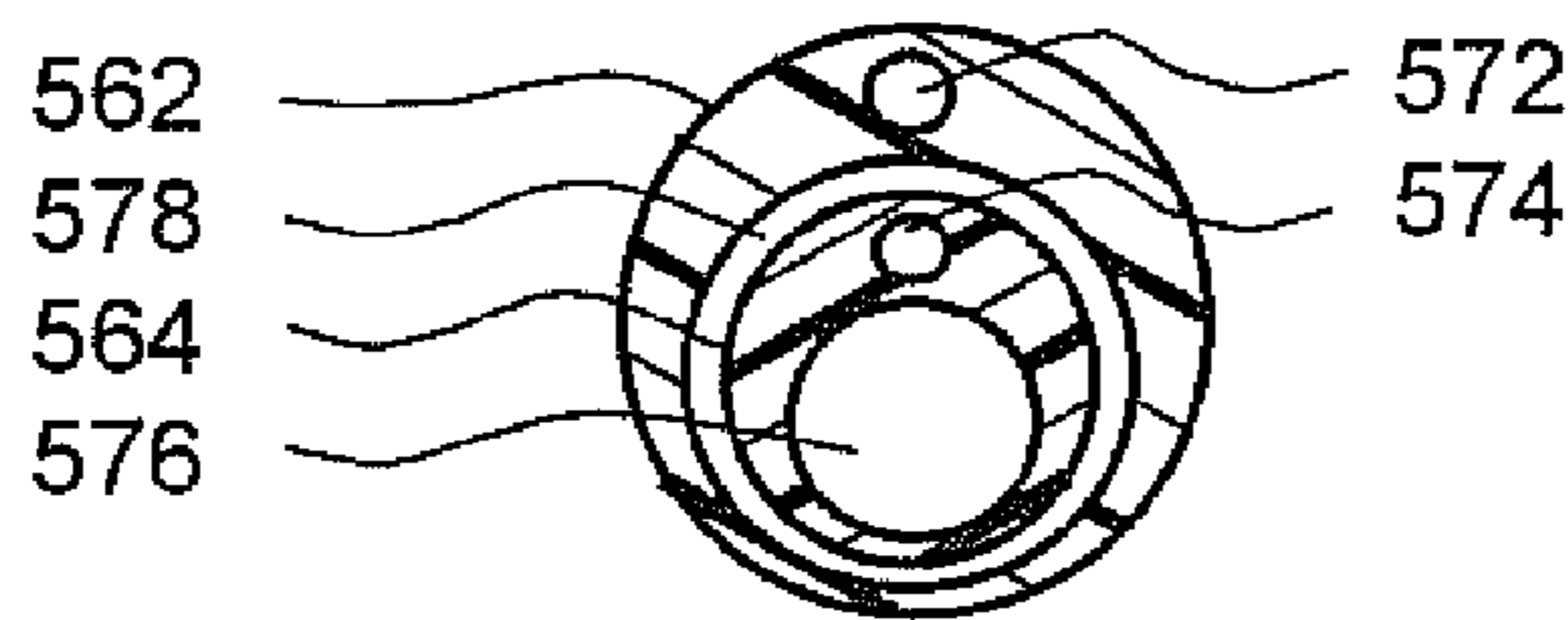

Fig. 5 V

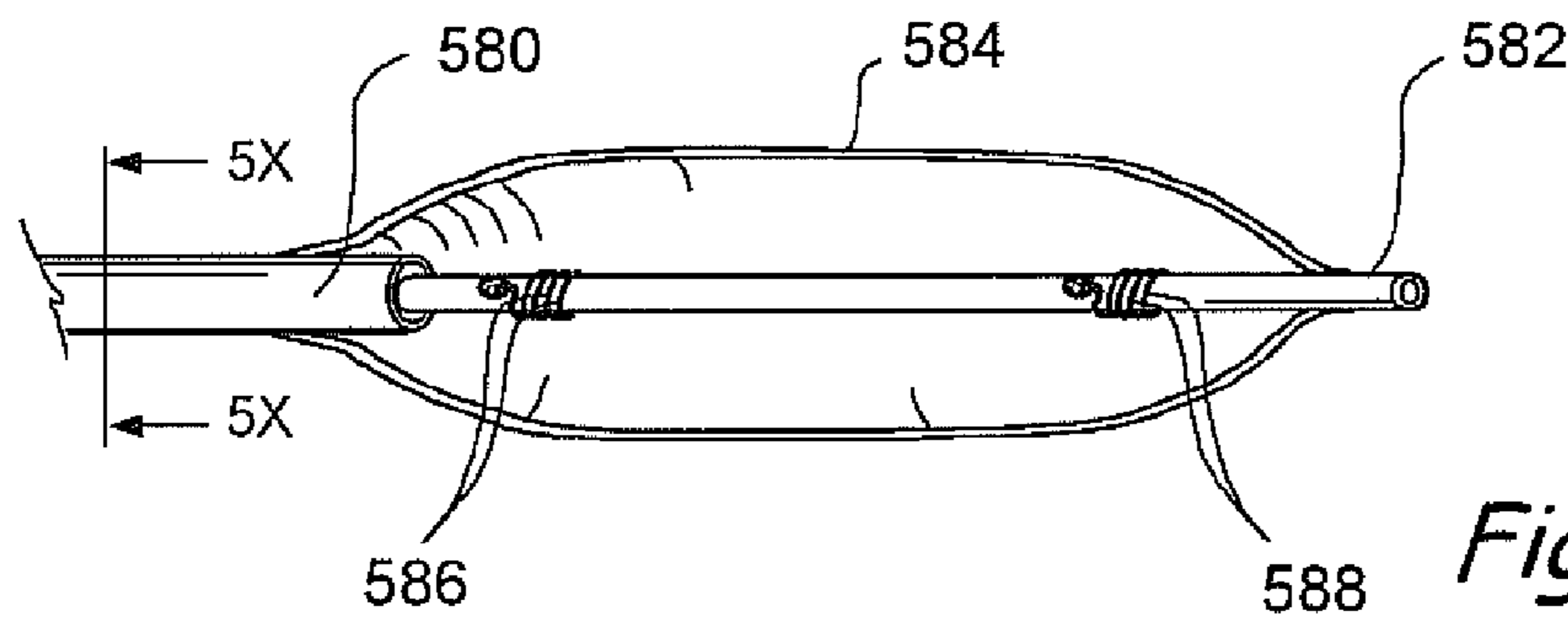

Fig. 5 W

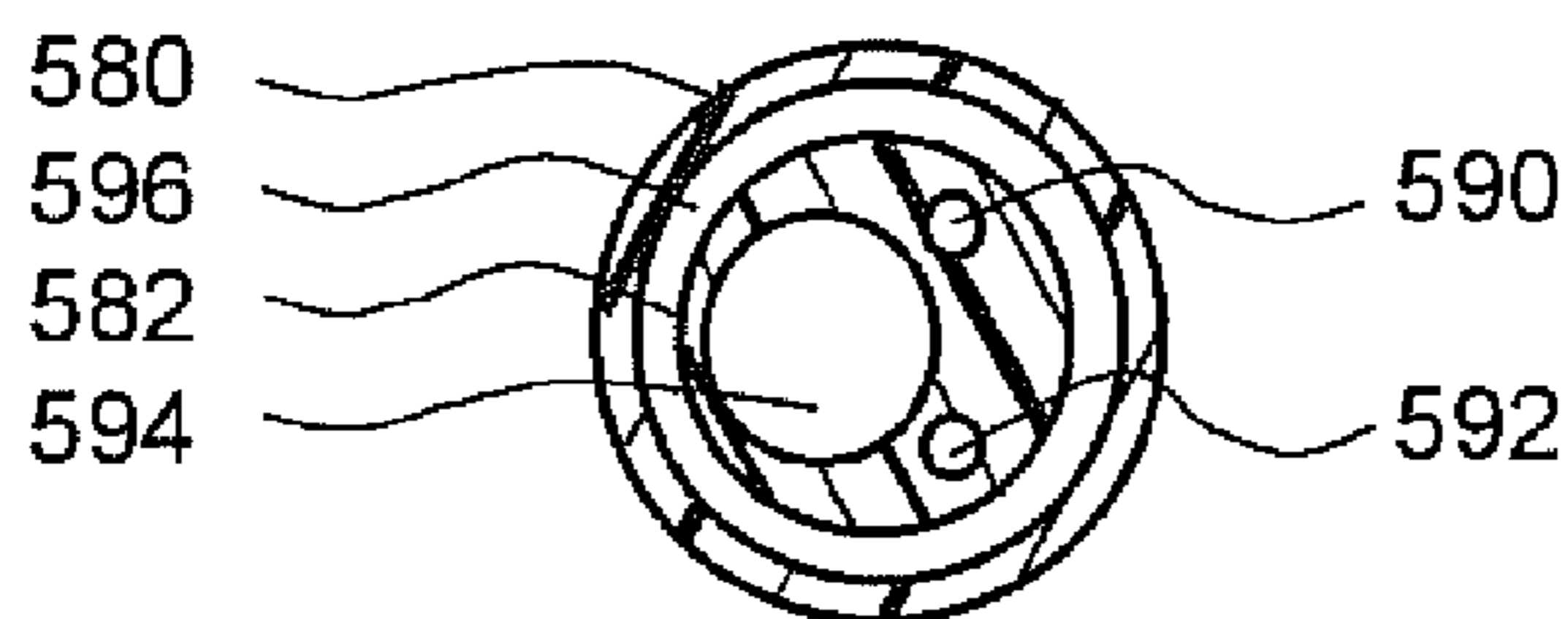

Fig. 5 X

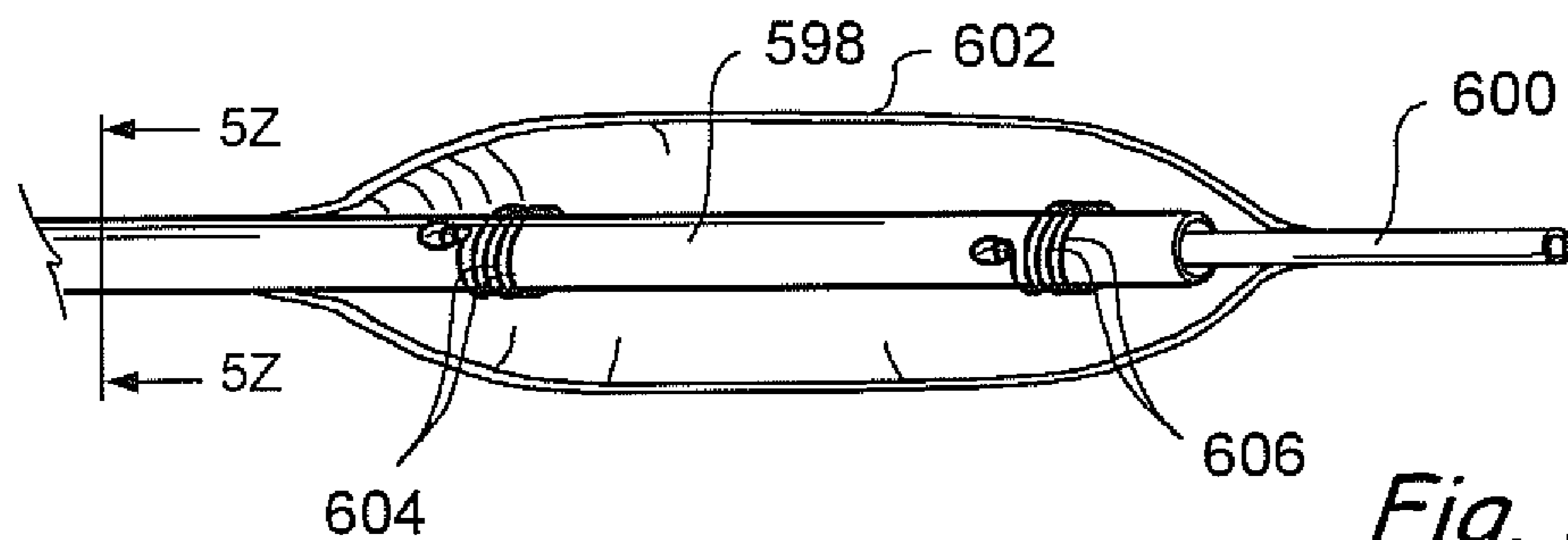

Fig. 5 Y

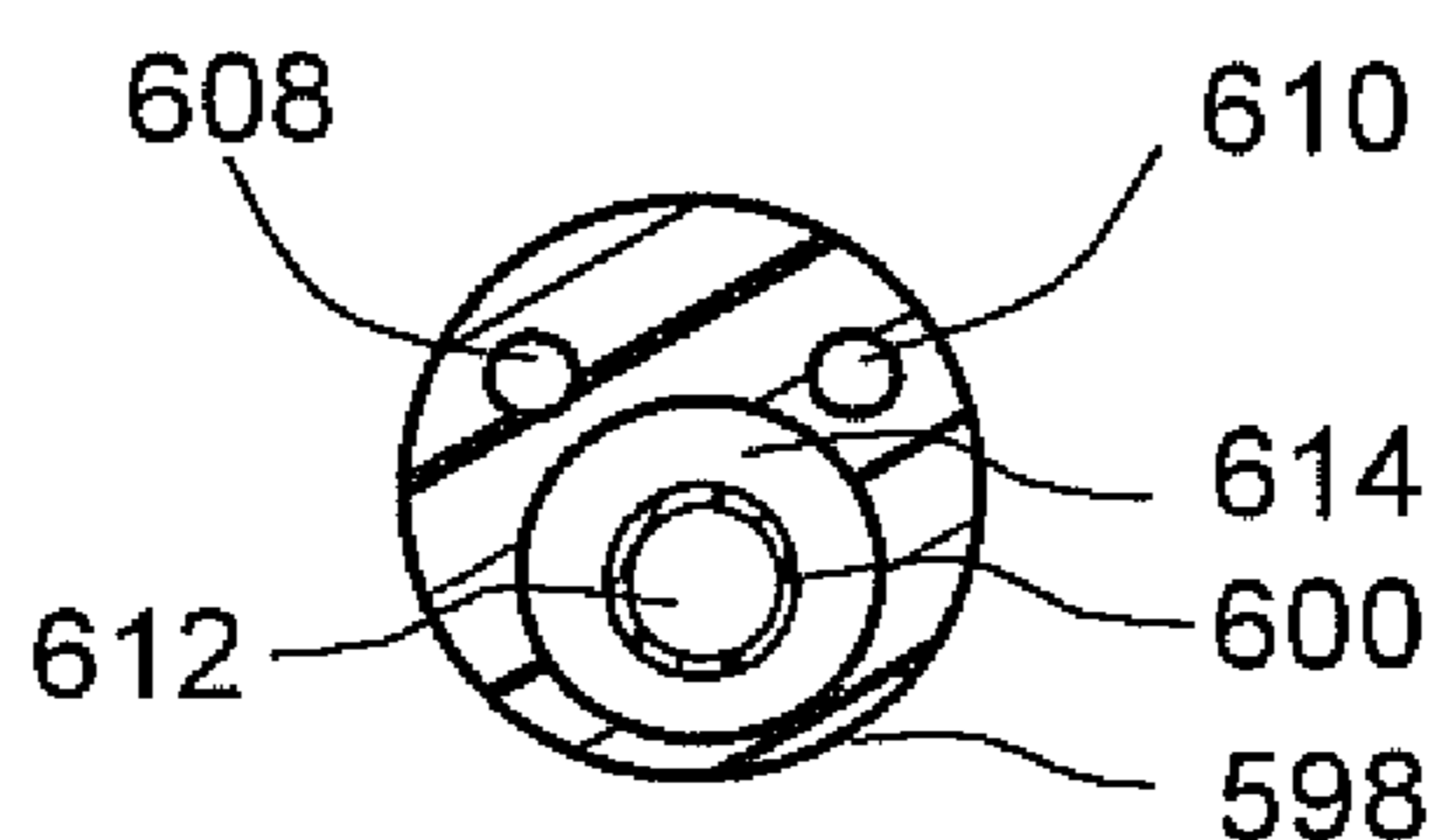

Fig. 5 Z

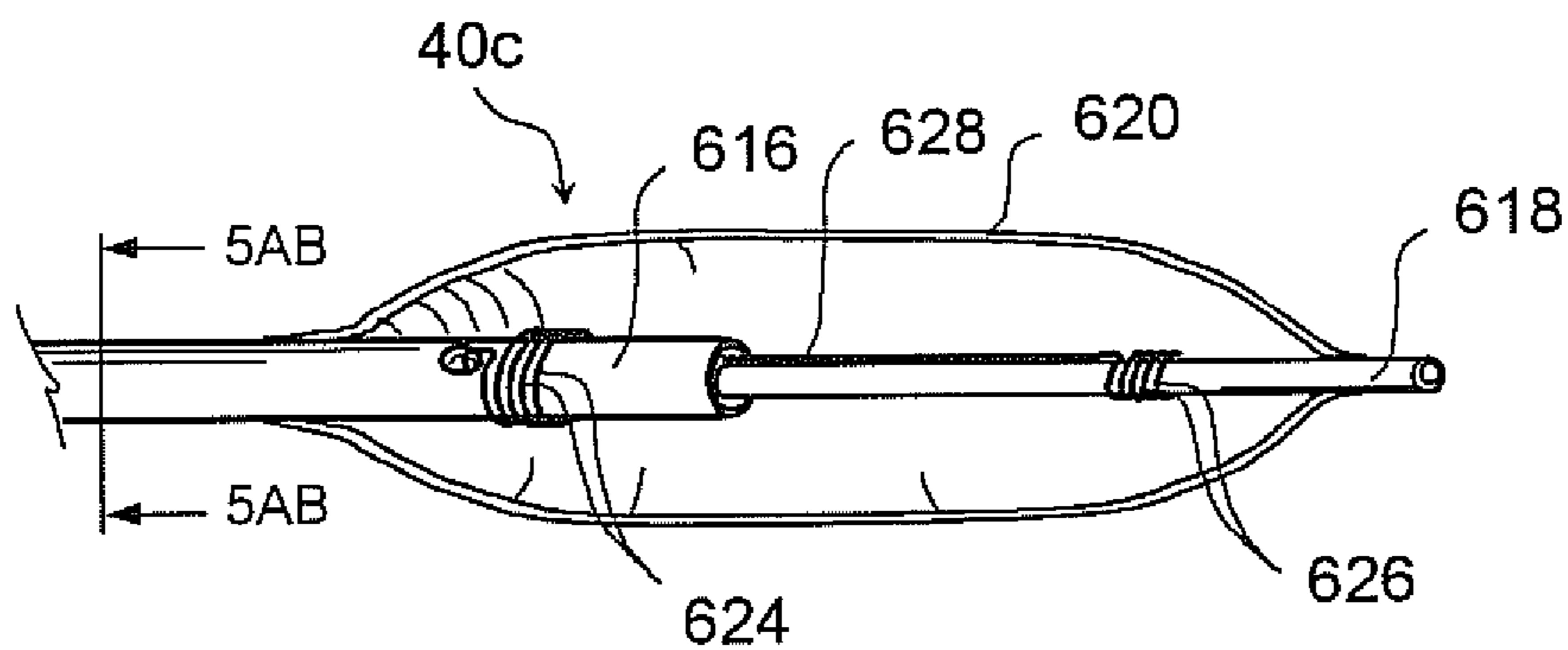

Fig. 5 AA

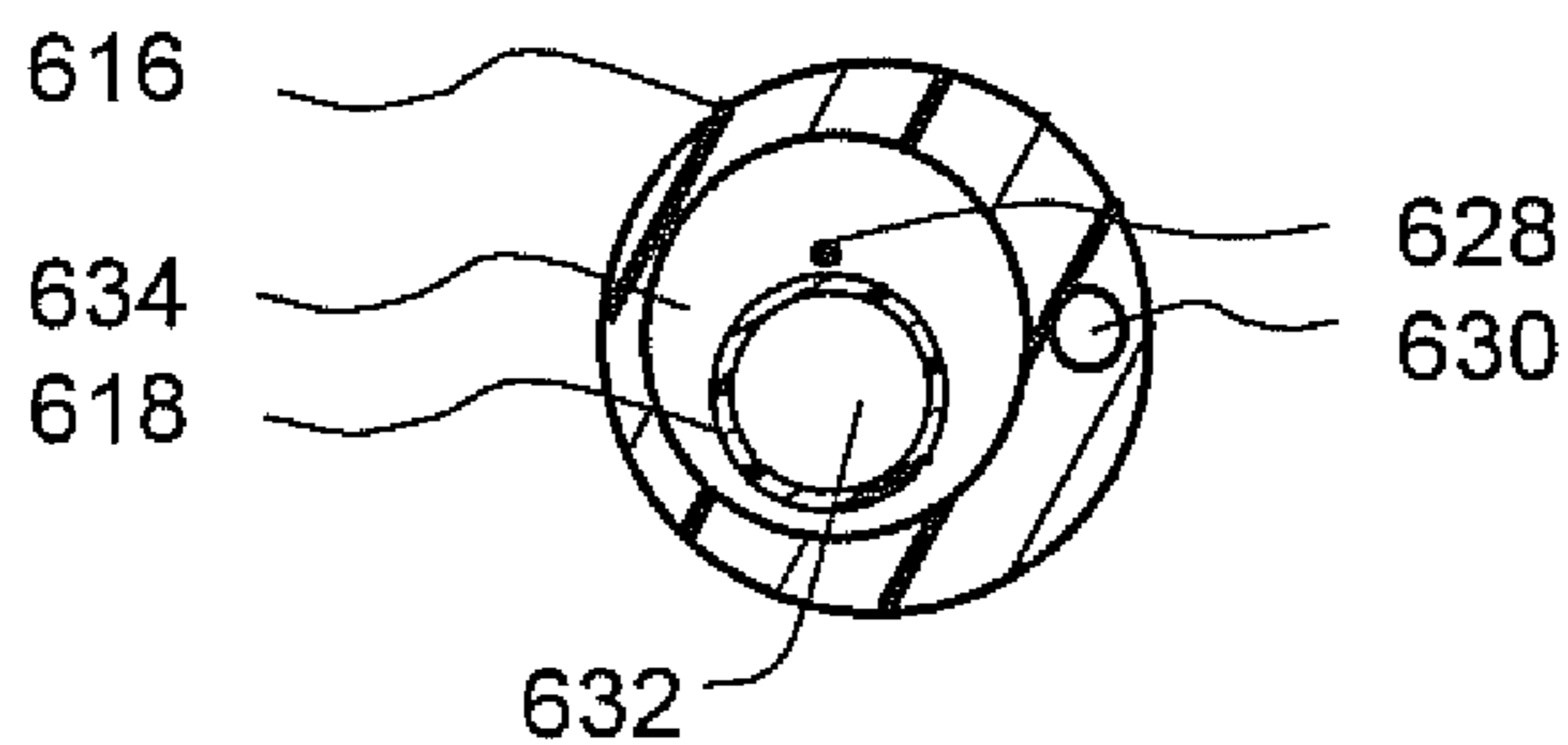

Fig. 5 AB

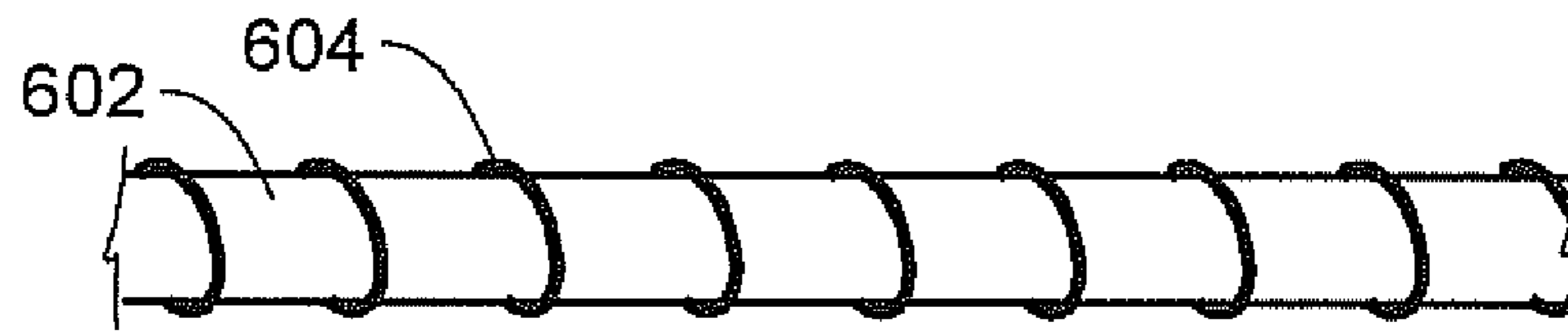

Fig. 6A

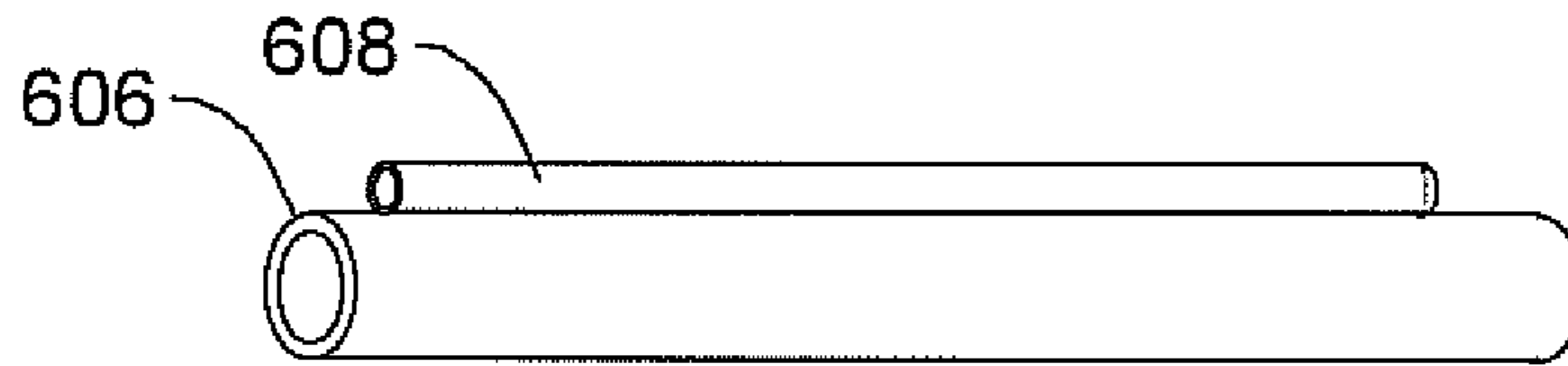

Fig. 6B

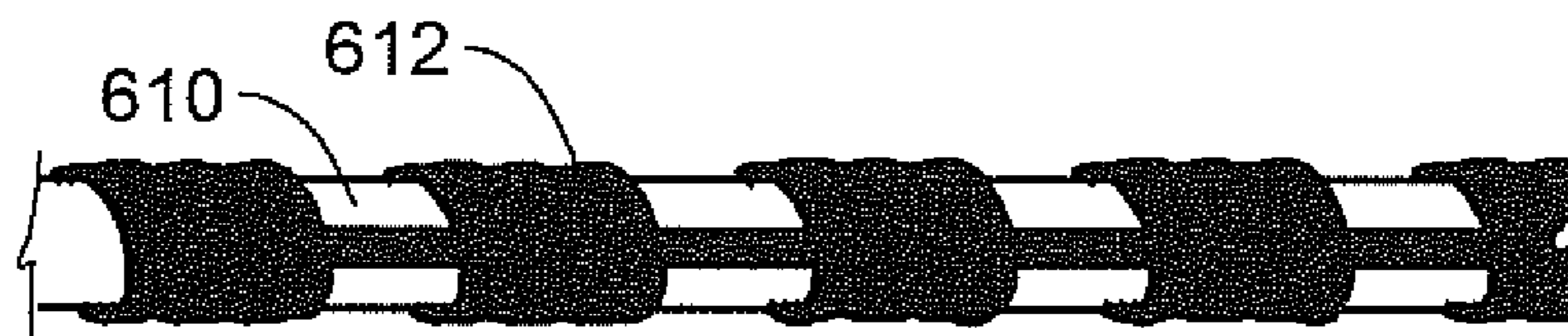

Fig. 6C

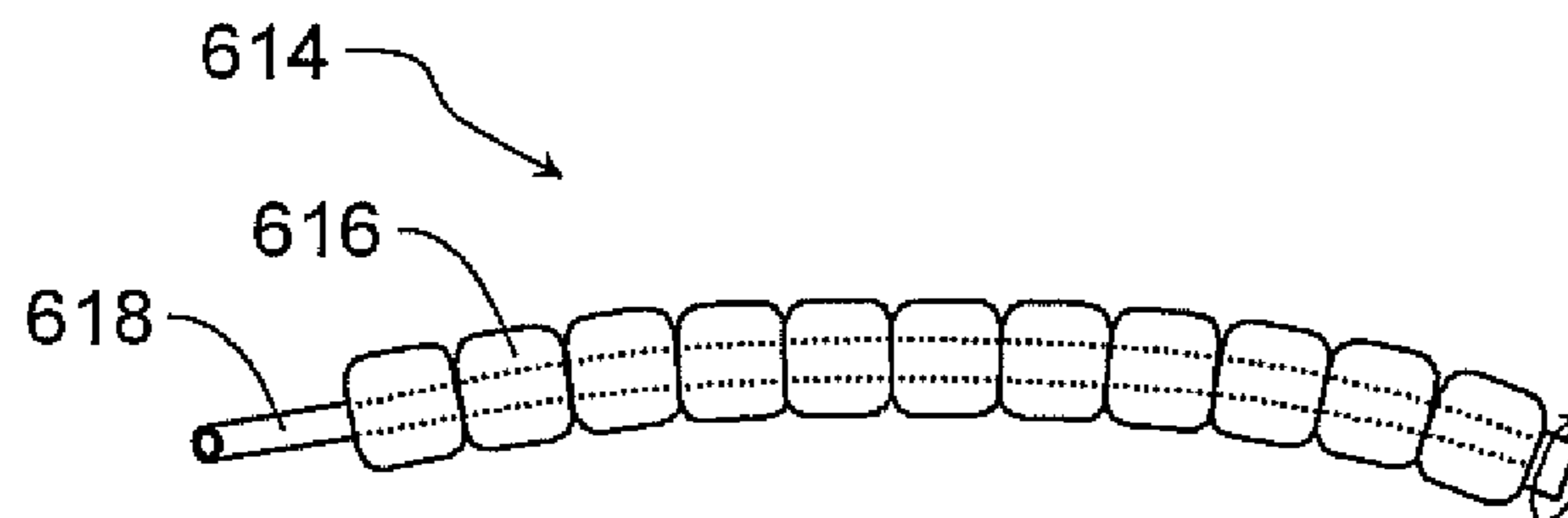

Fig. 6D

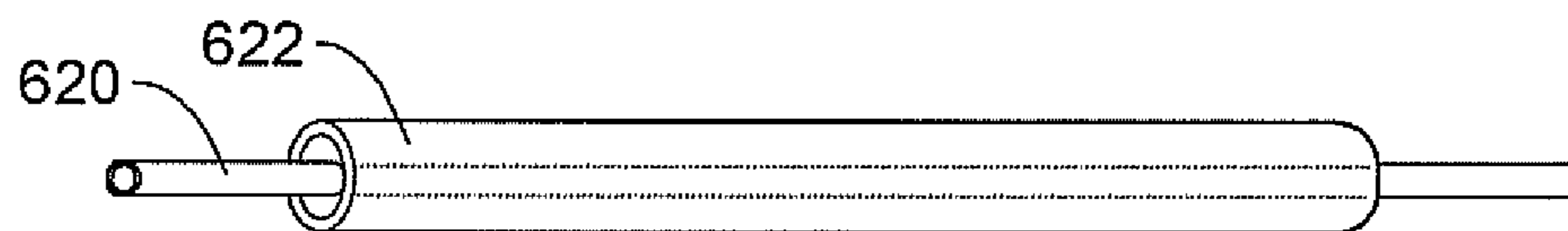

Fig. 6E

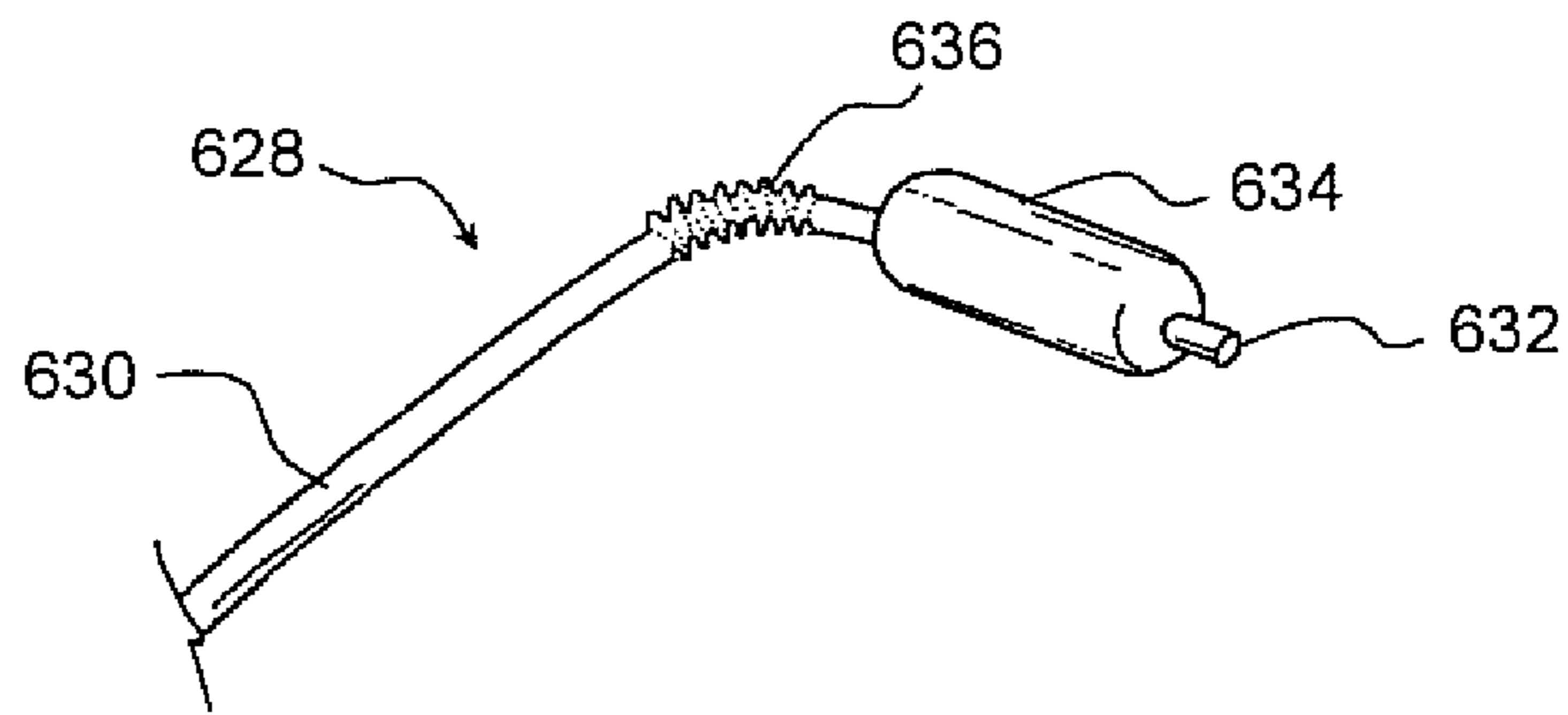

Fig. 6 G

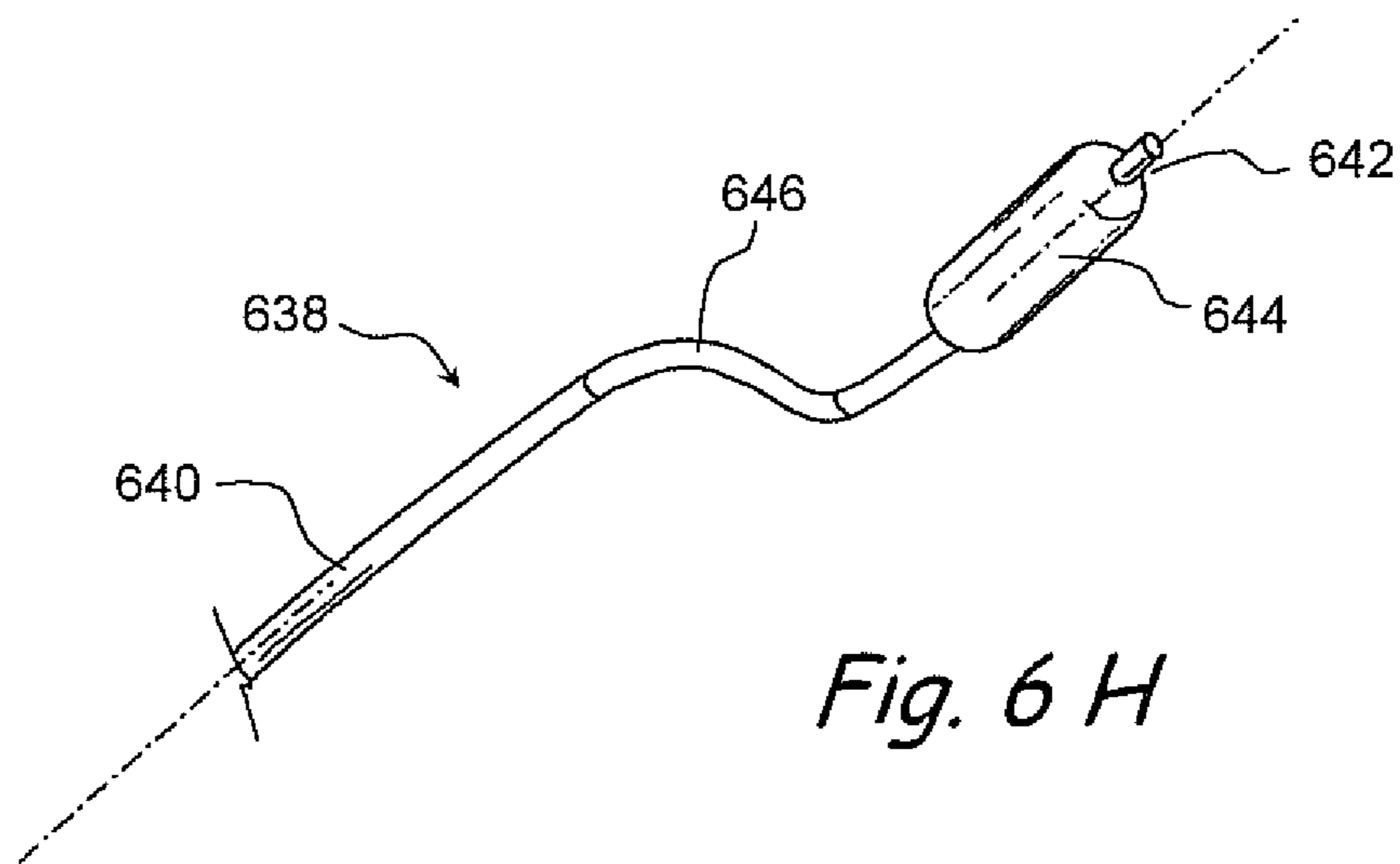

Fig. 6 H

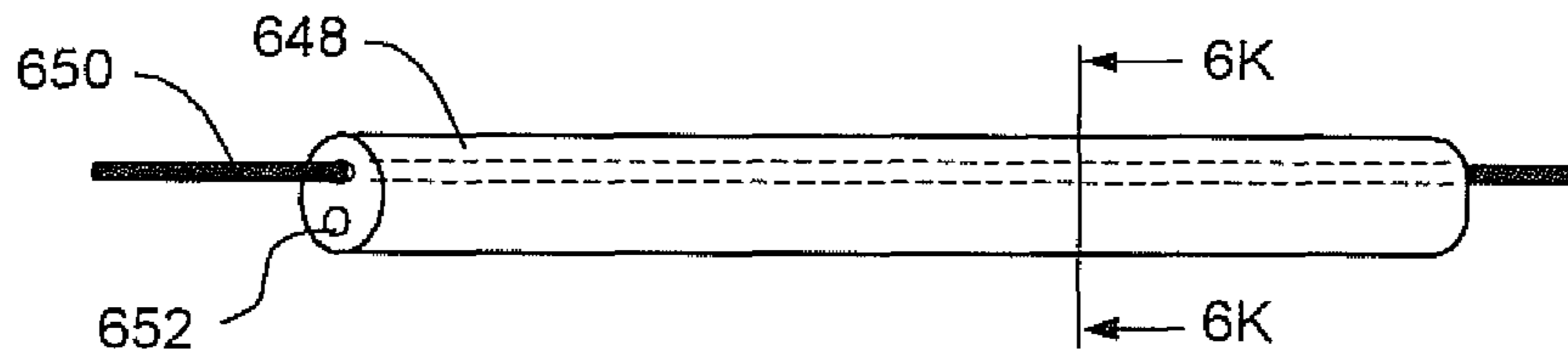

Fig. 6 I

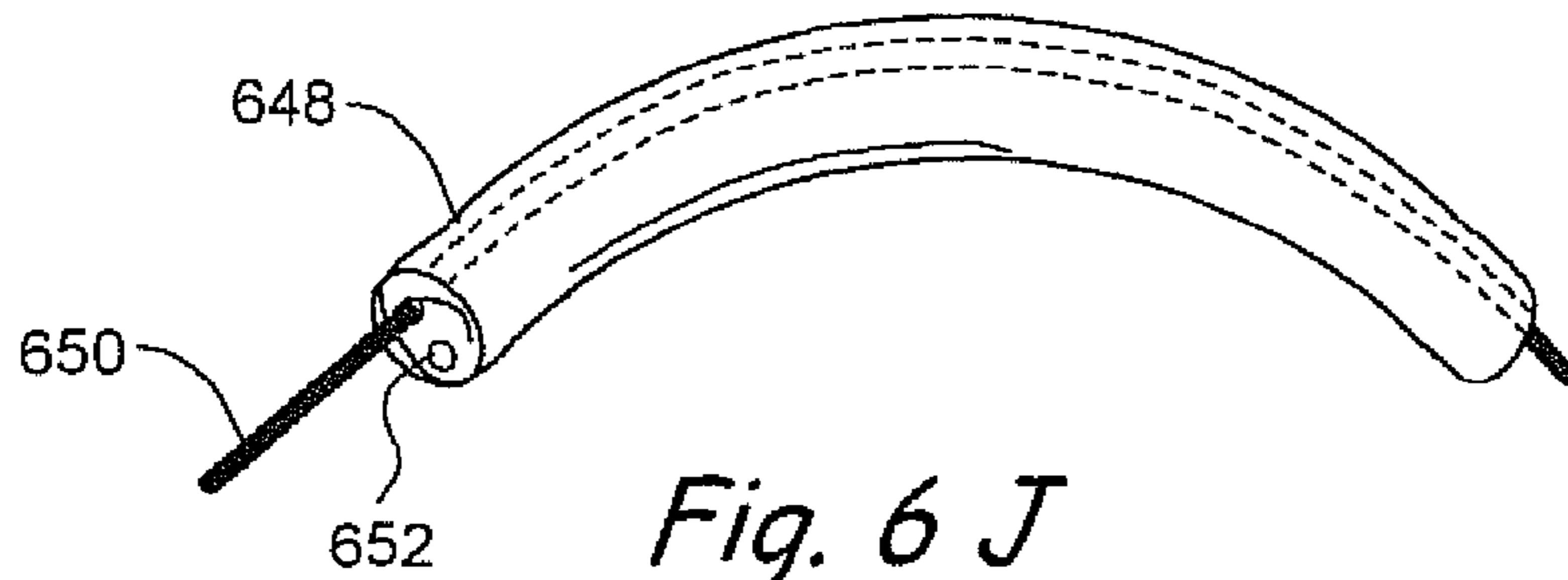

Fig. 6 J

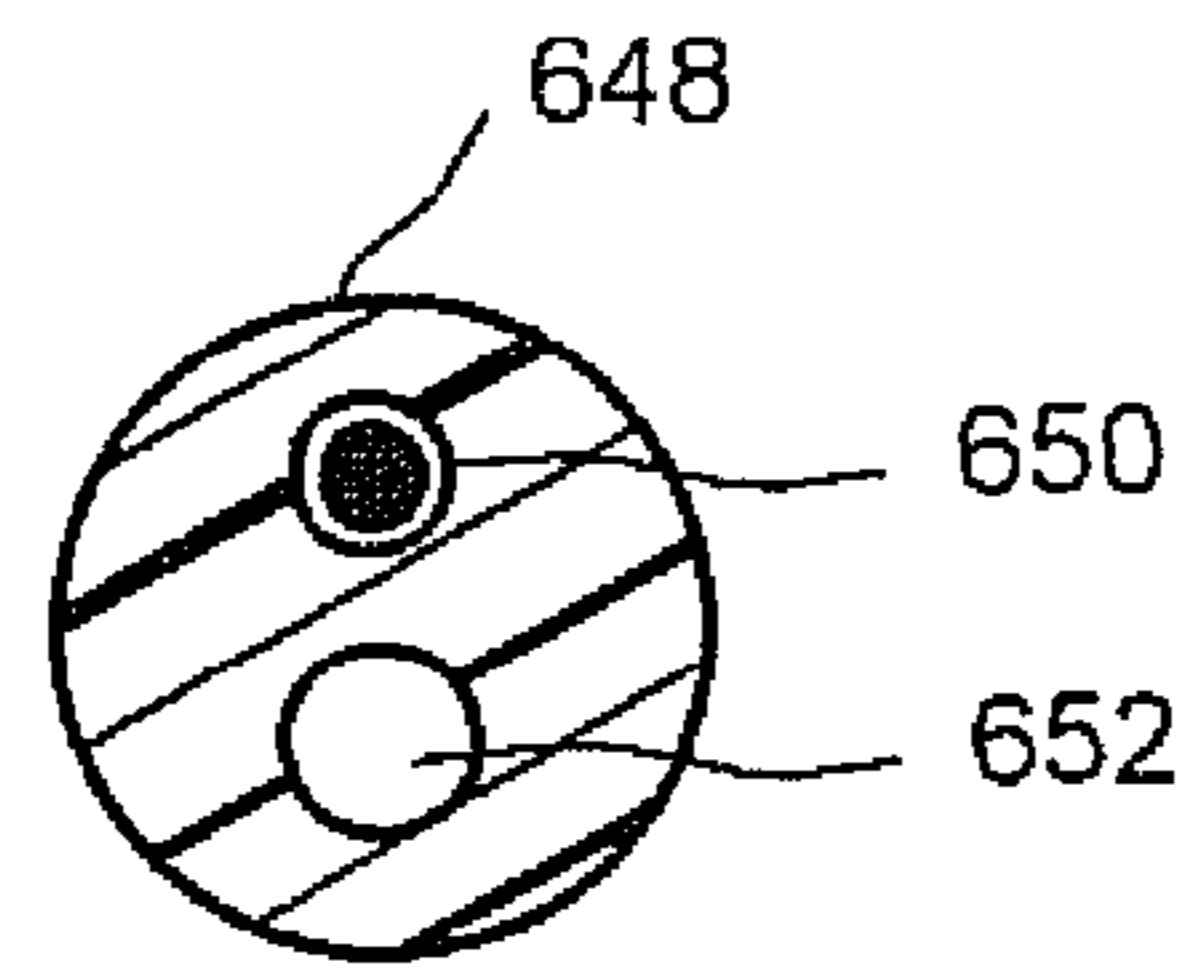

Fig. 6 K

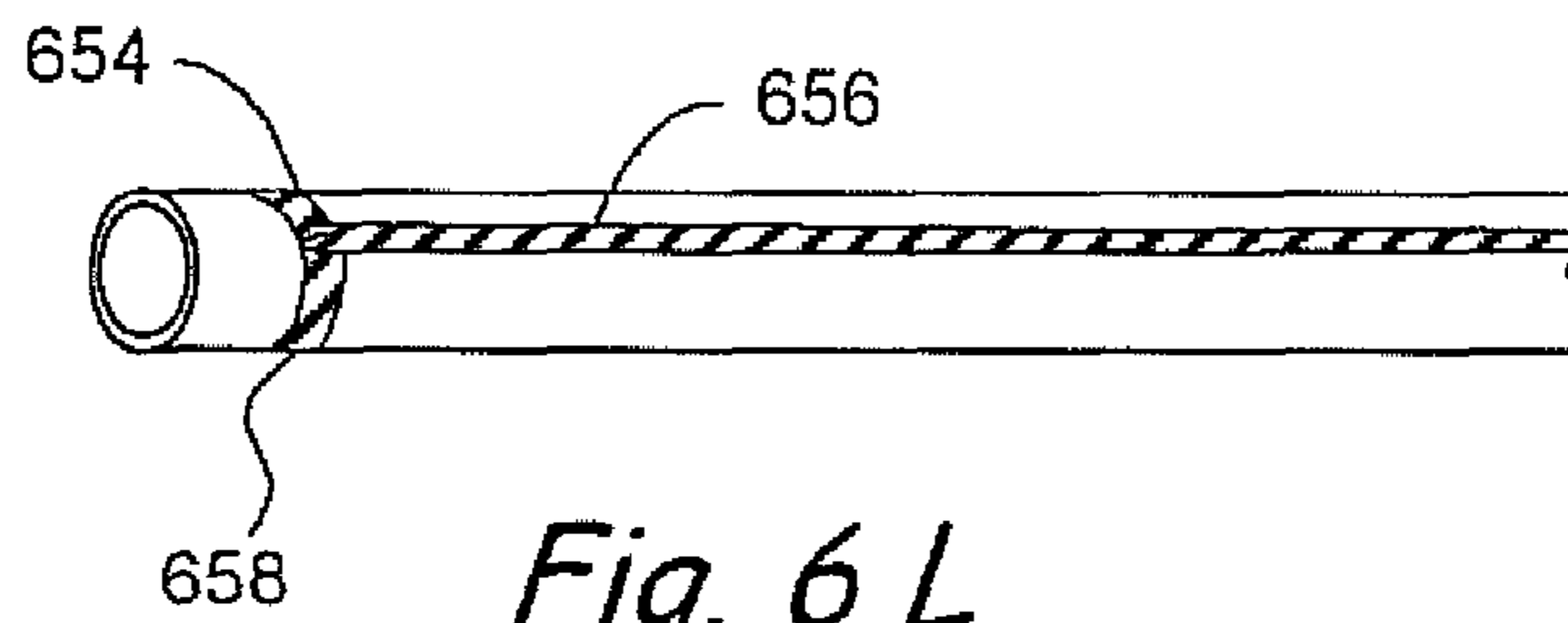

Fig. 6 L

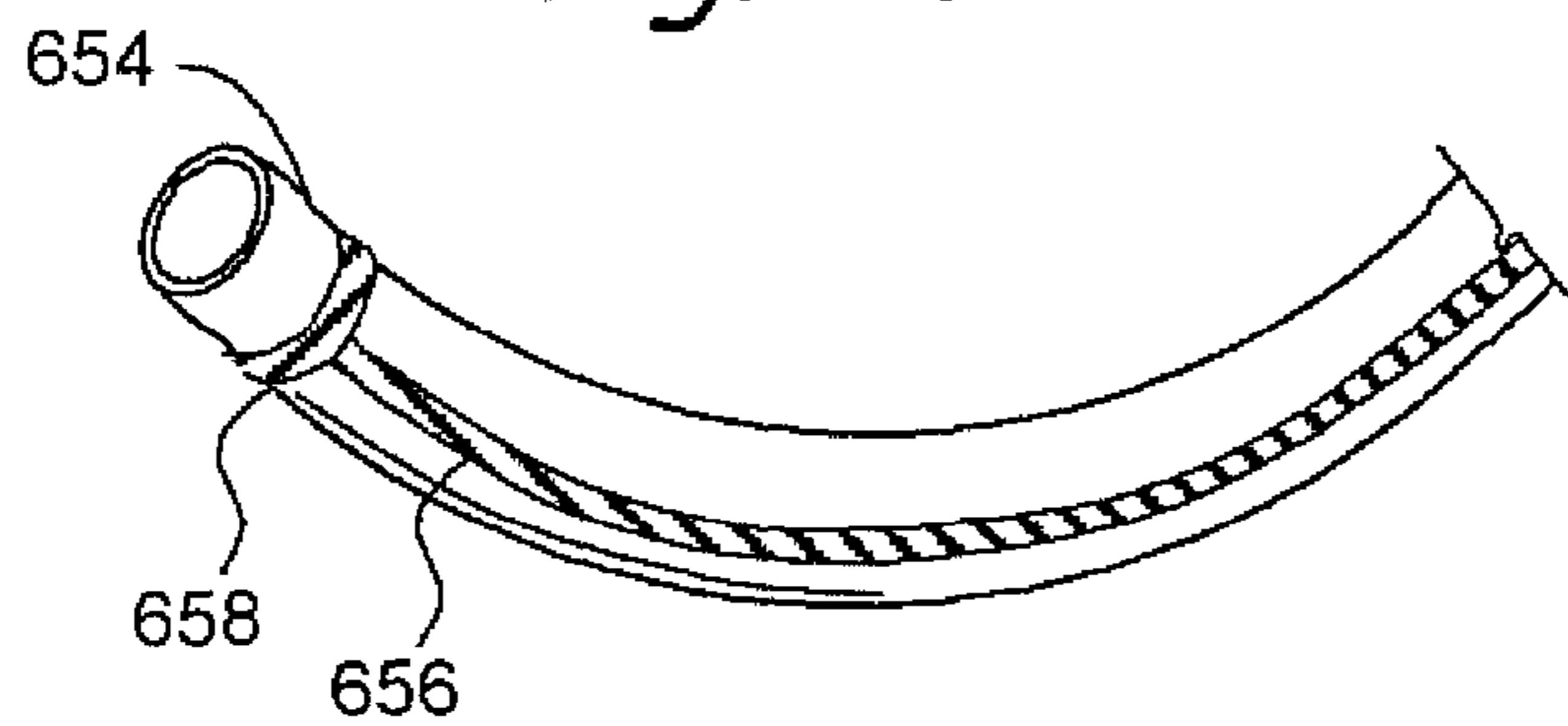

Fig. 6 M

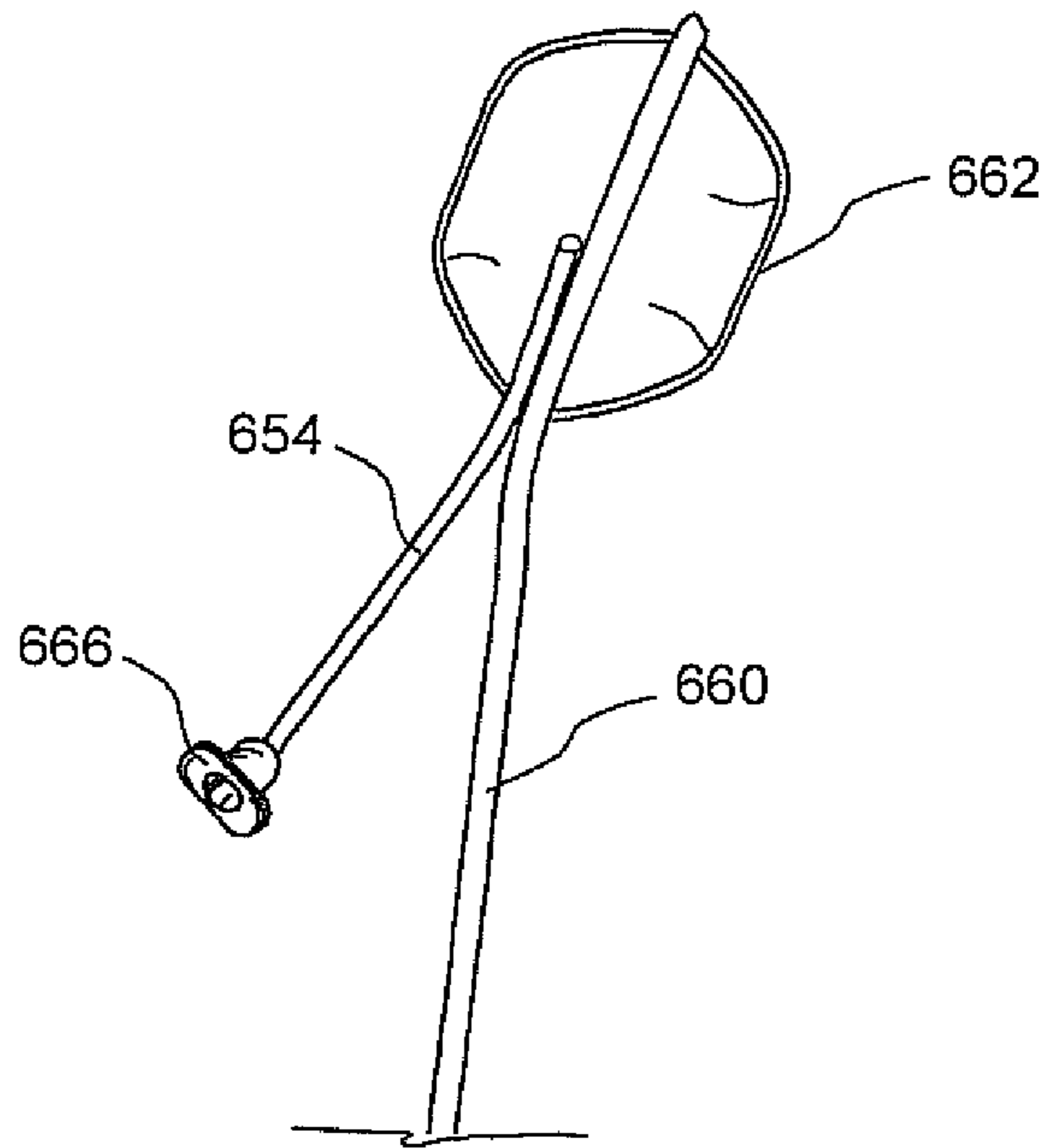

Fig. 6 N

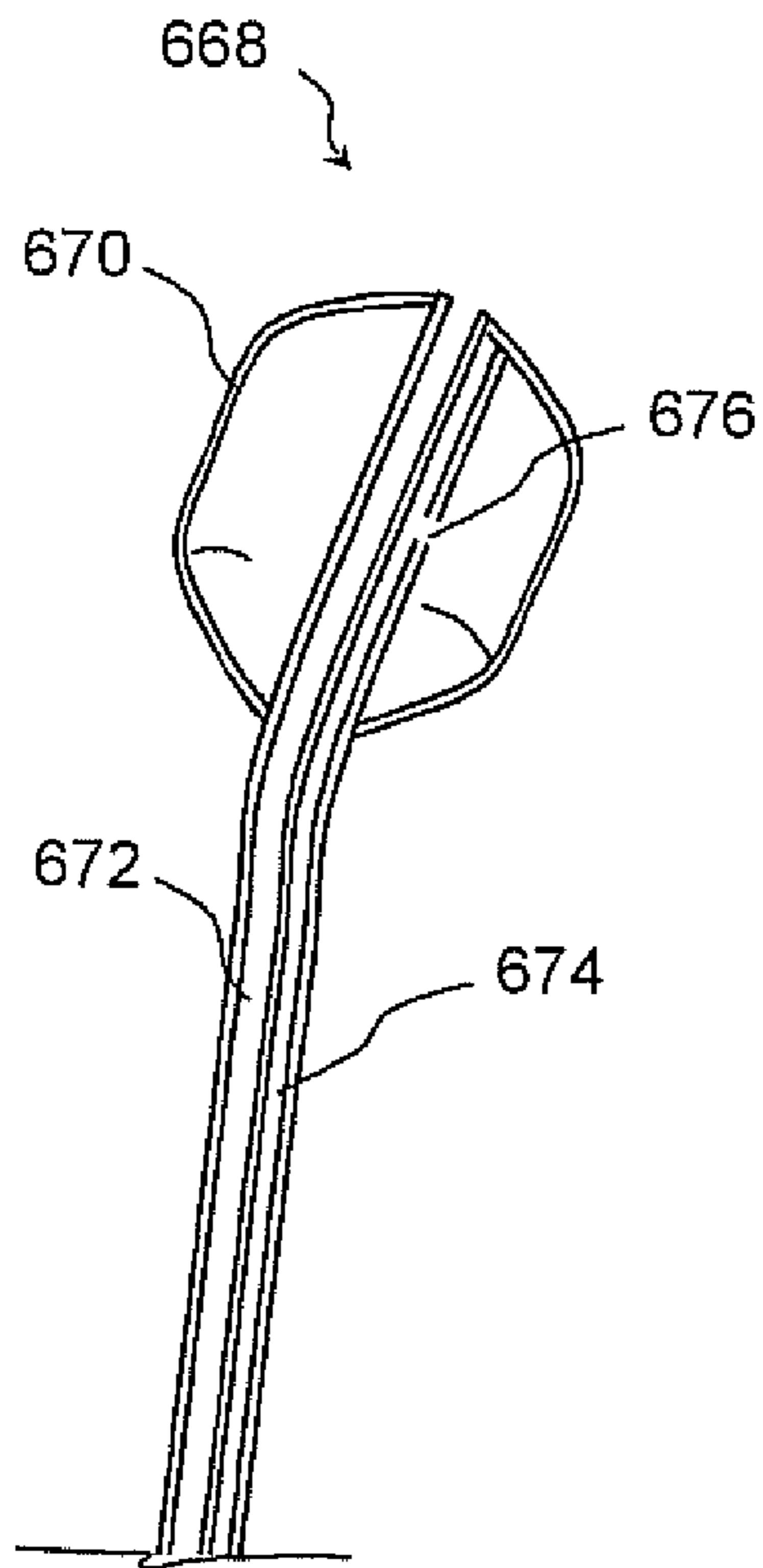

Fig. 6 O

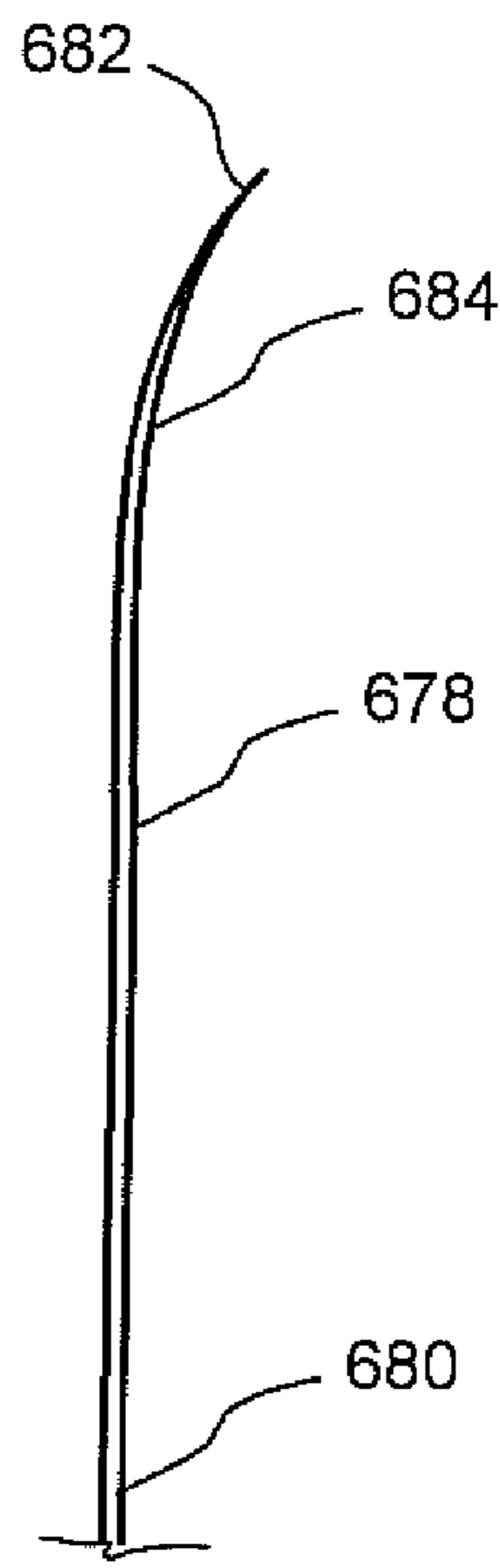

Fig. 6 P



Fig. 6 Q

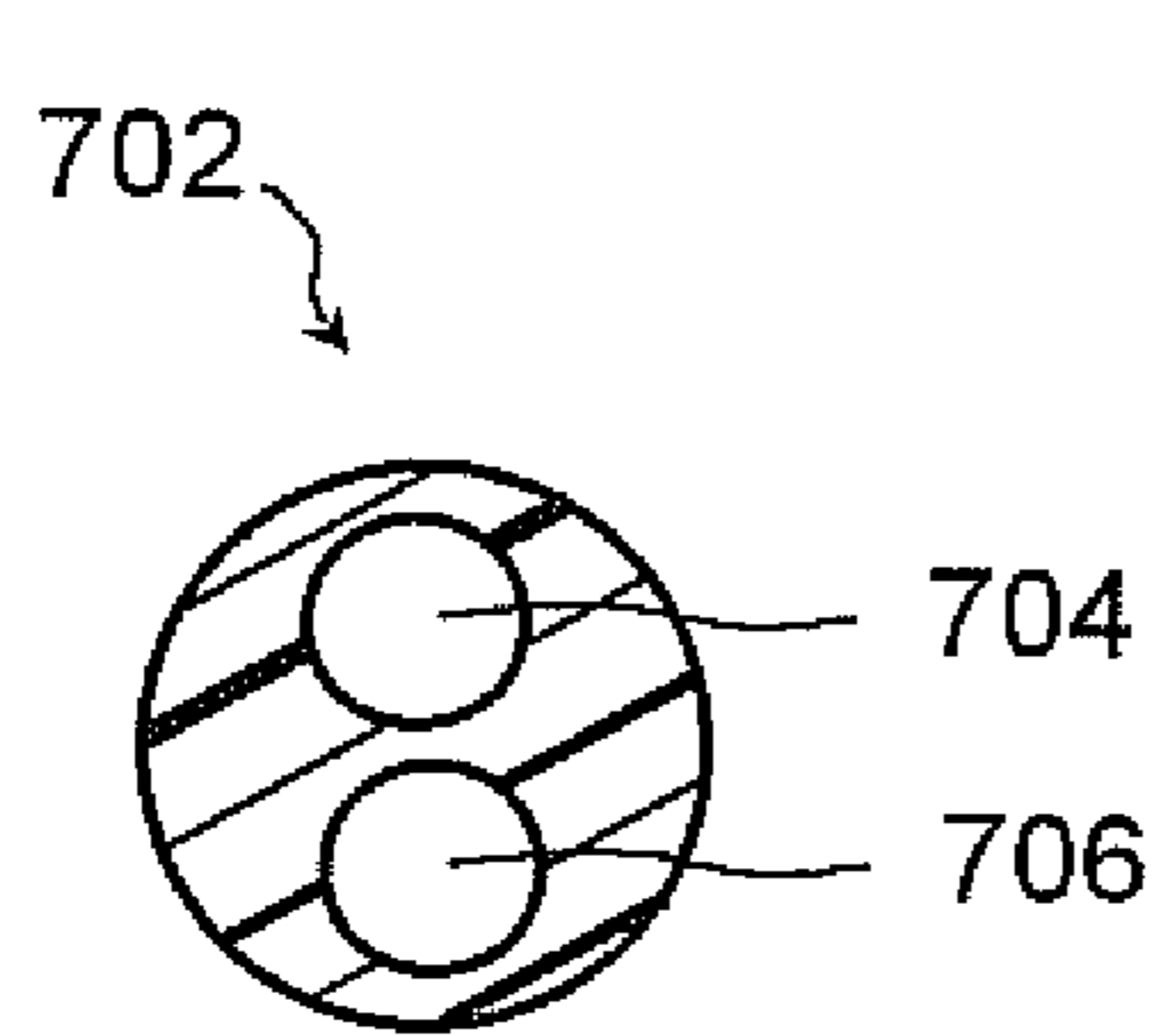

Fig. 7 A

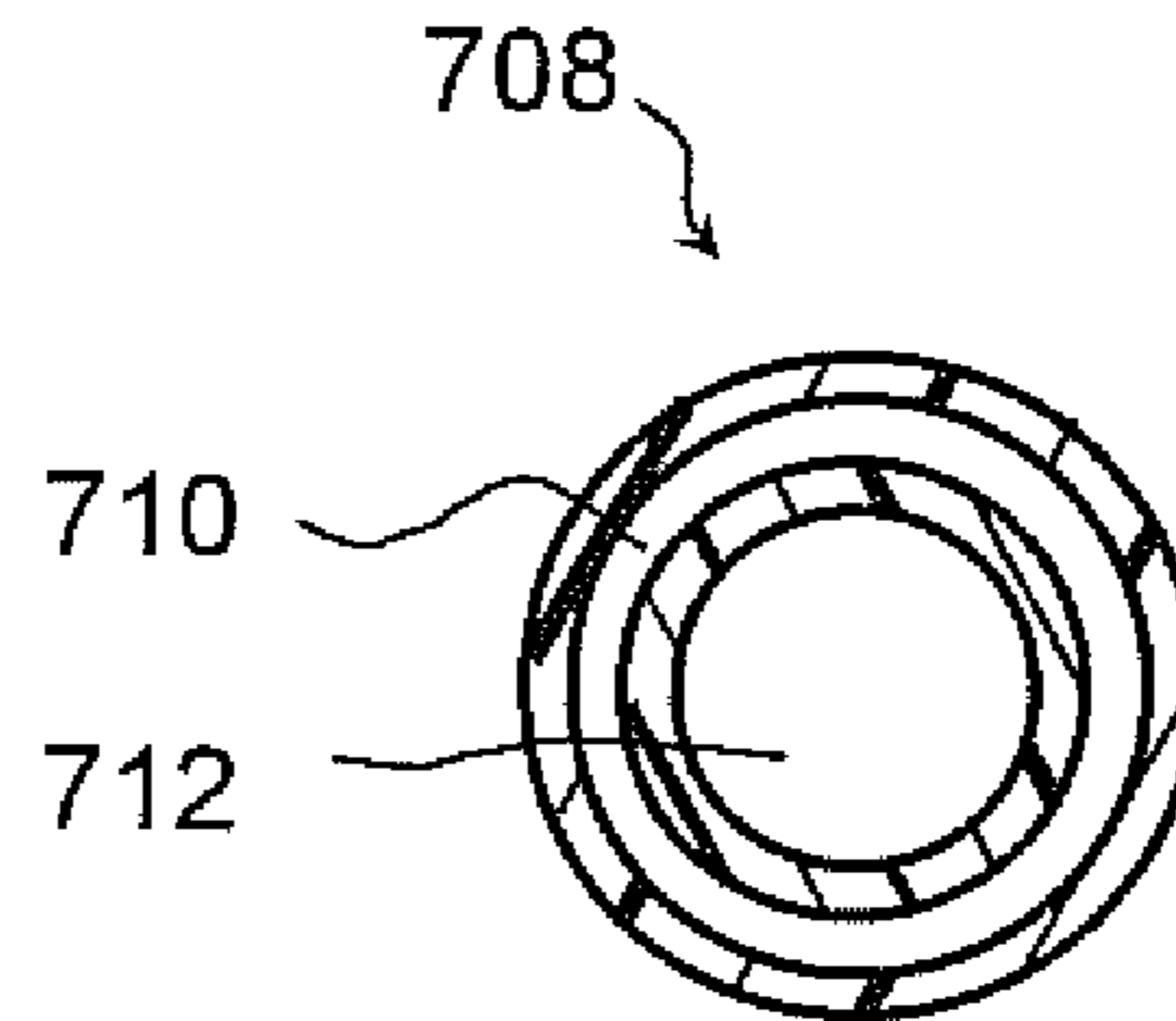

Fig. 7 B

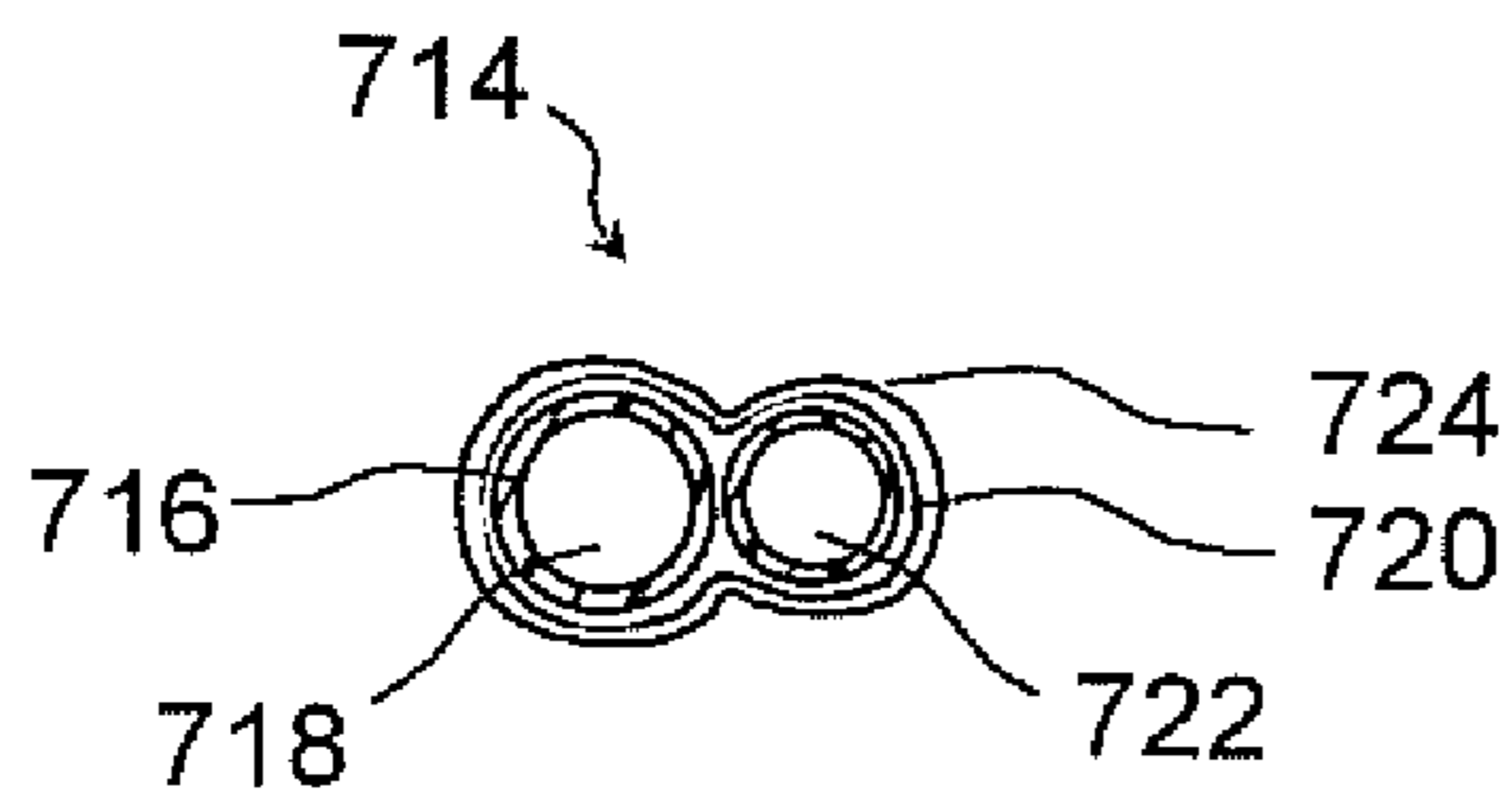

Fig. 7 C

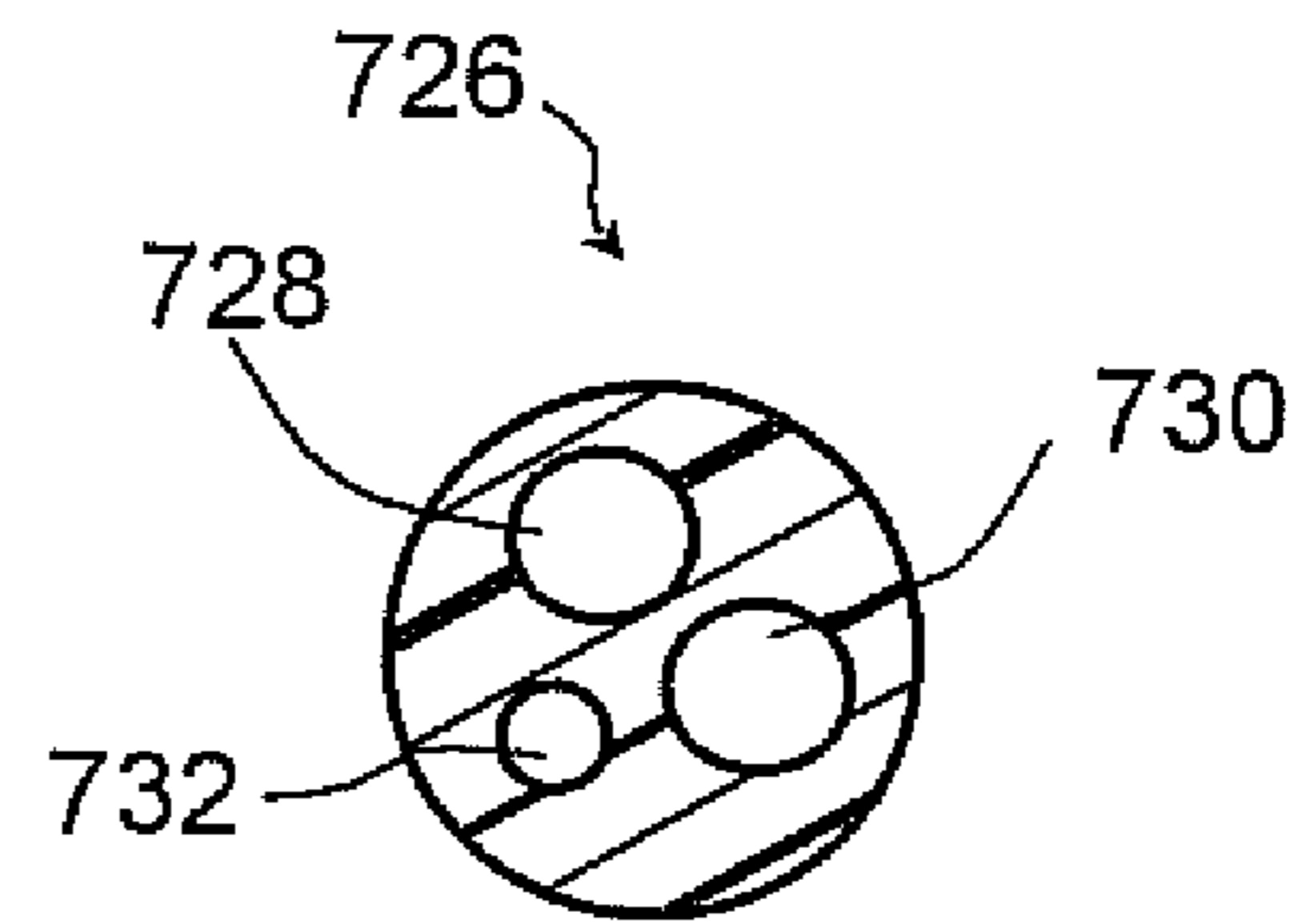

Fig. 7 D

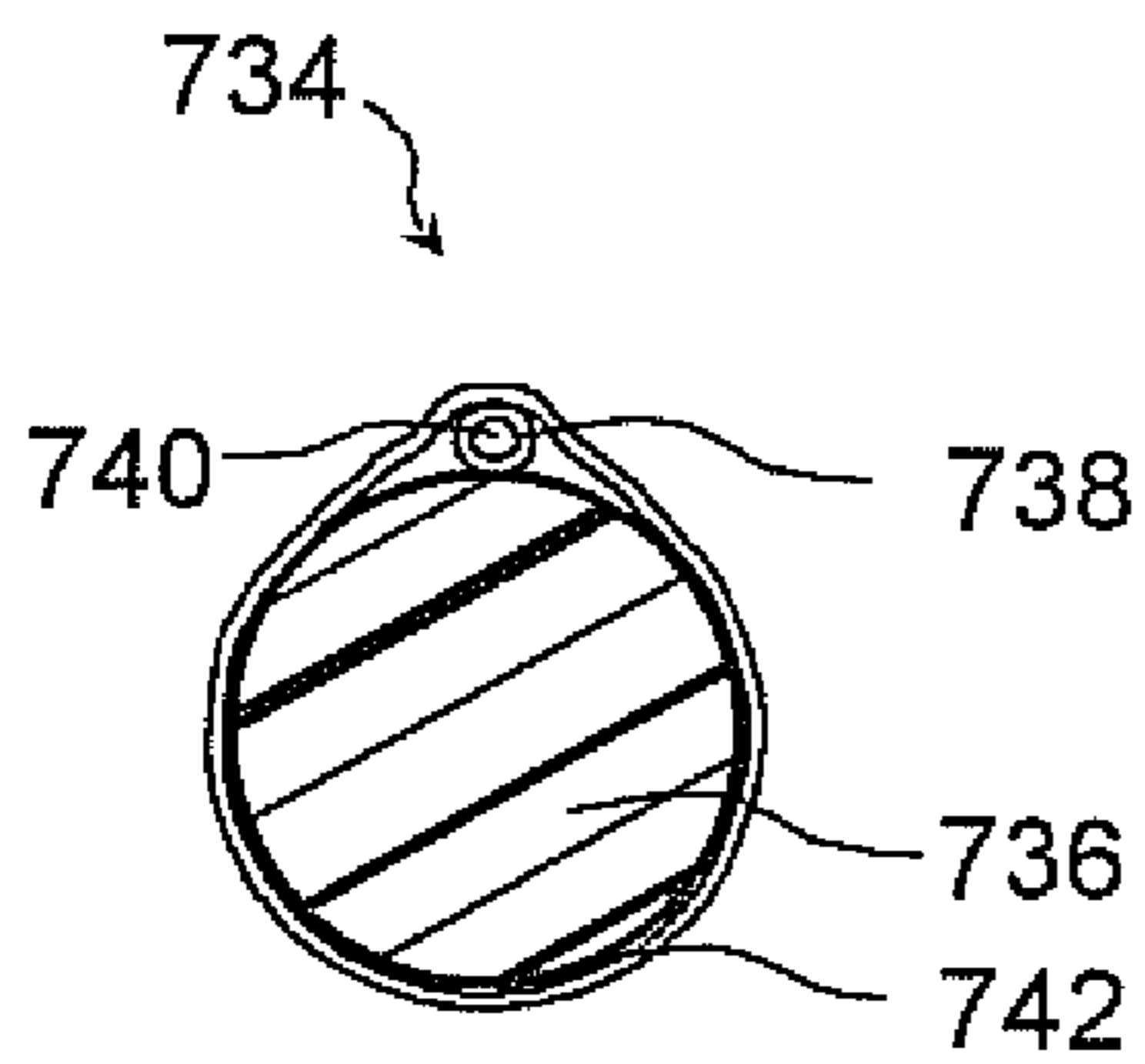

Fig. 7 E

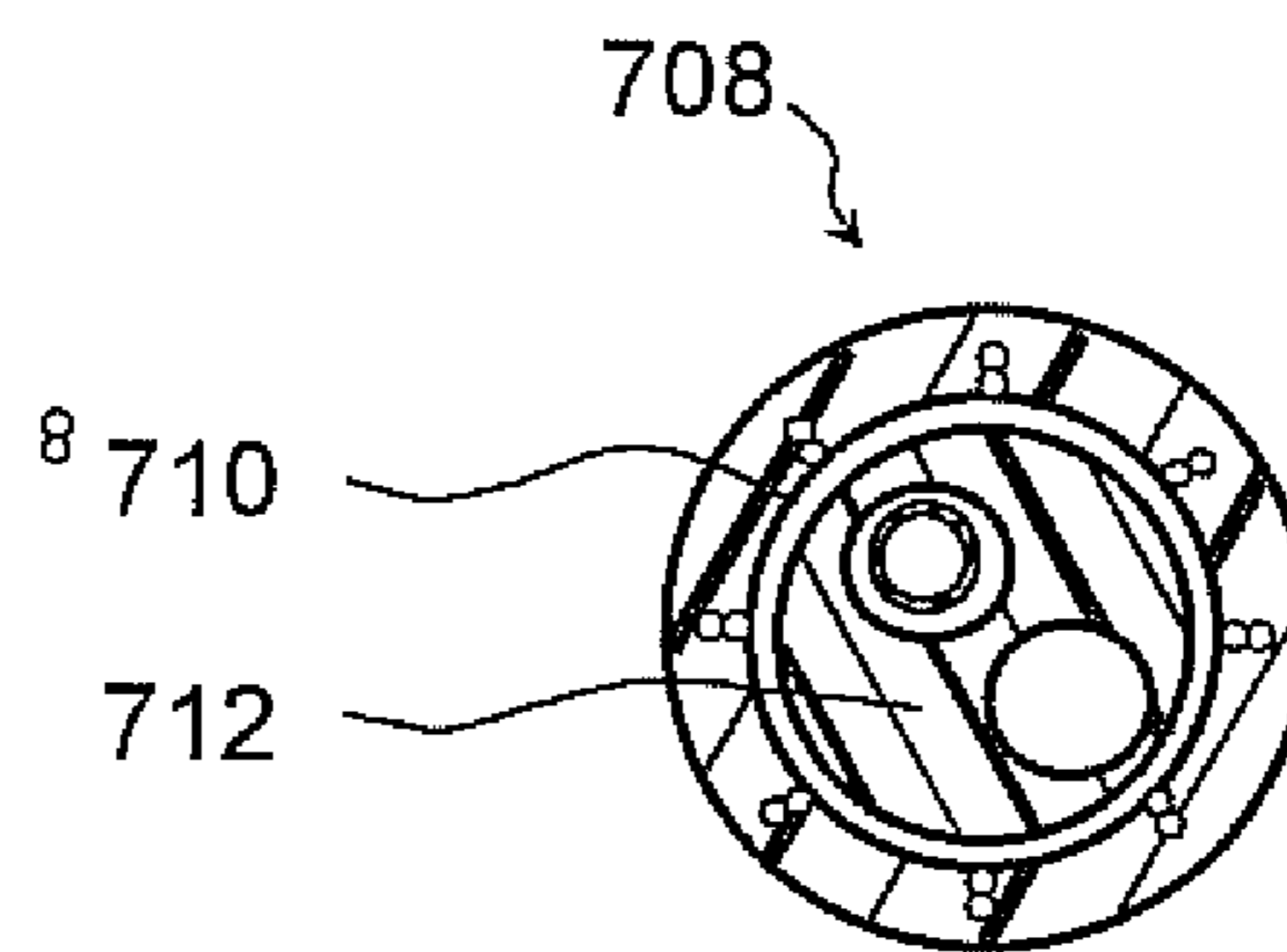

Fig. 7 F

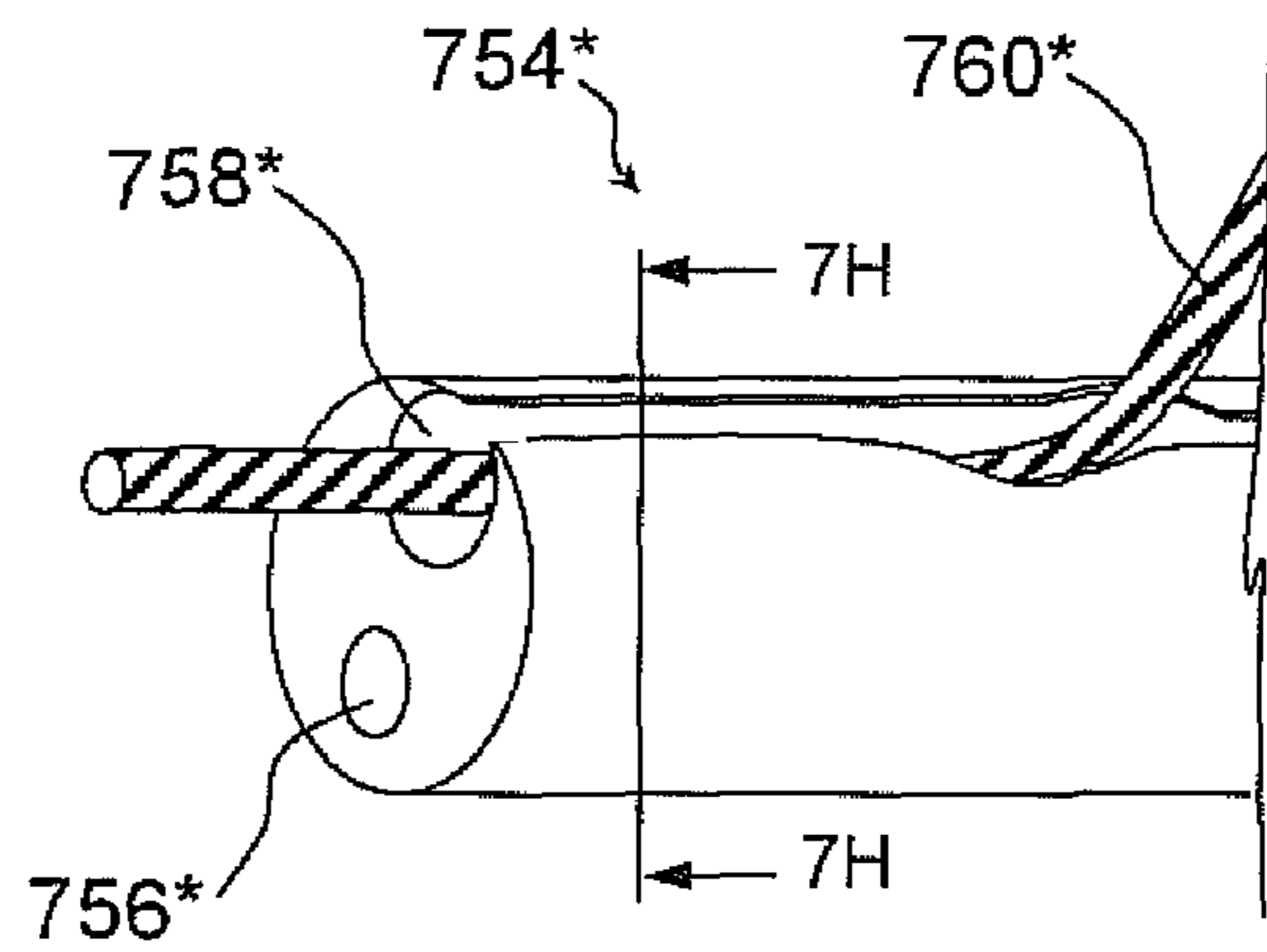

Fig. 7 G

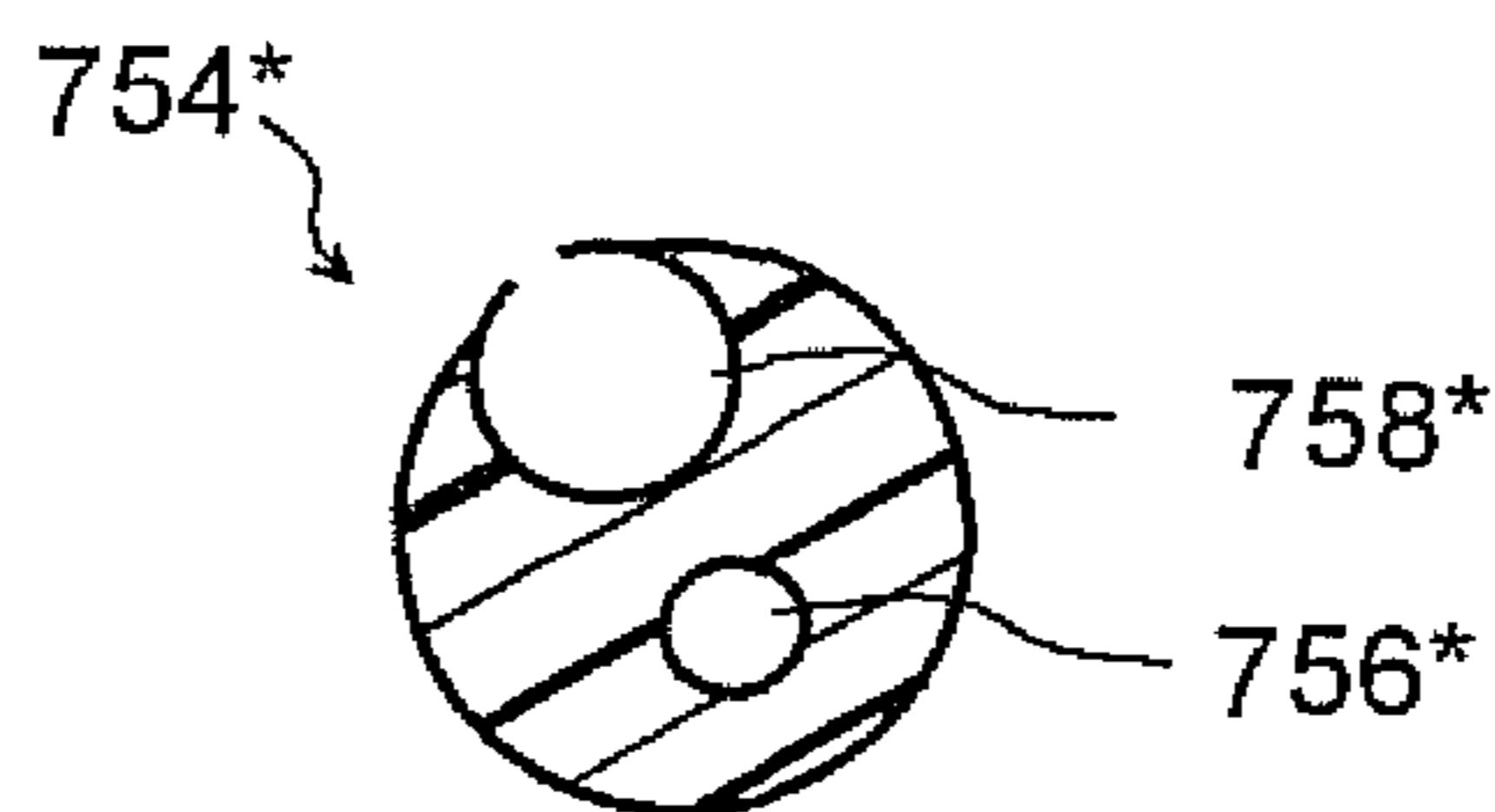

Fig. 7 H

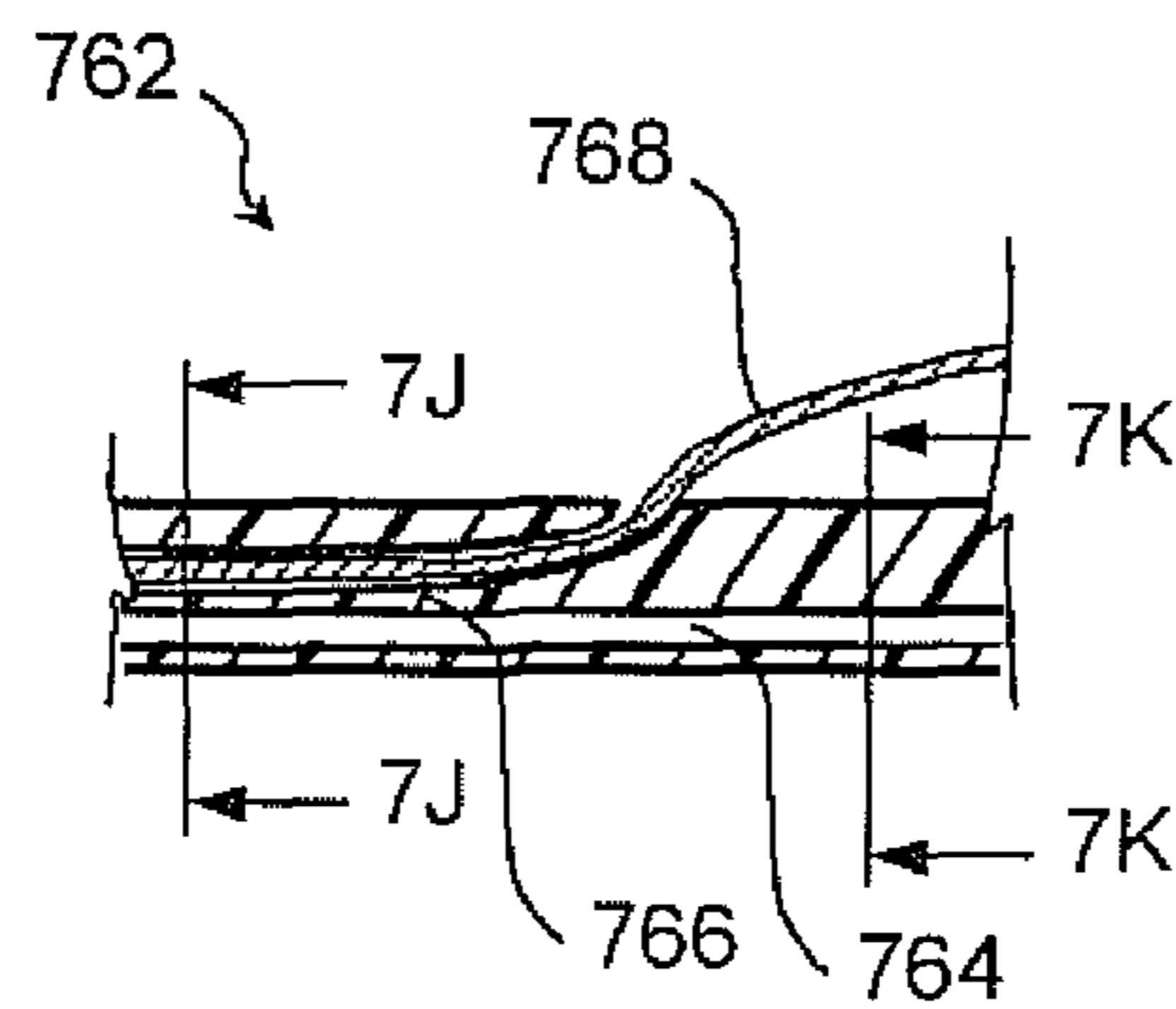

Fig. 7 I

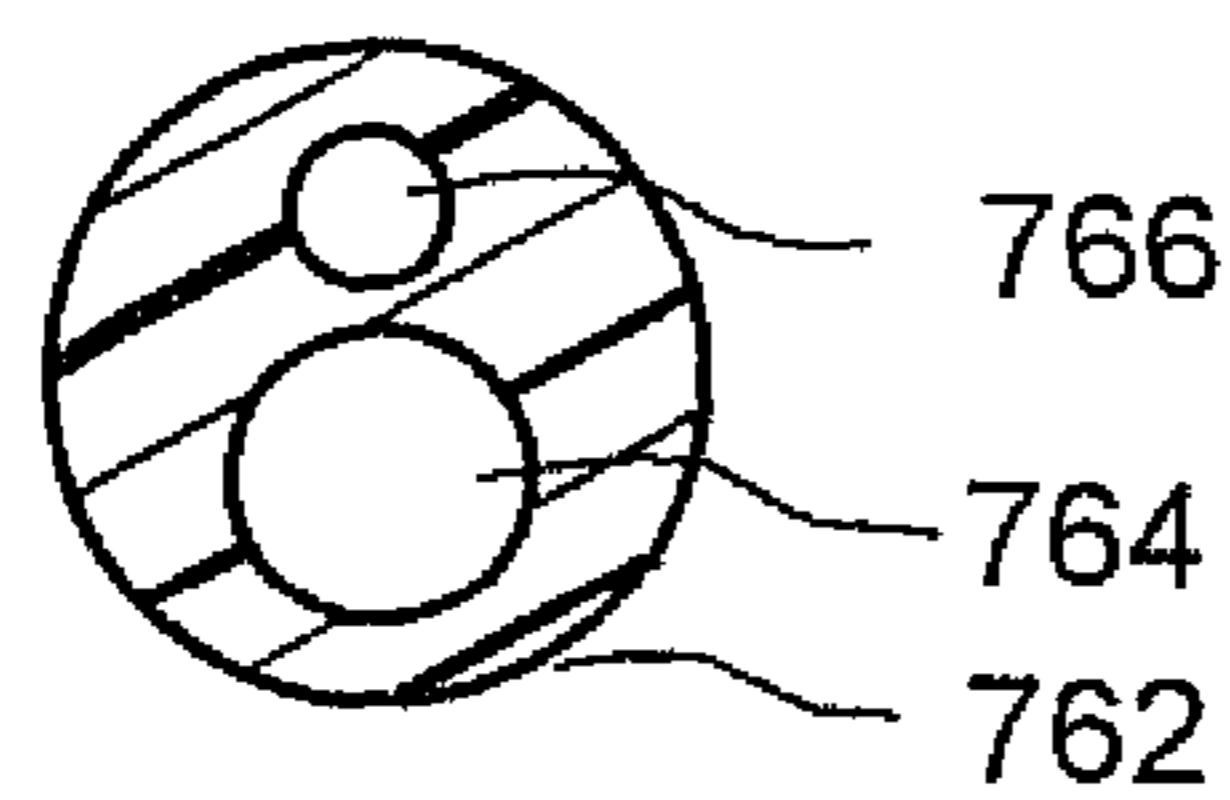

Fig. 7 J

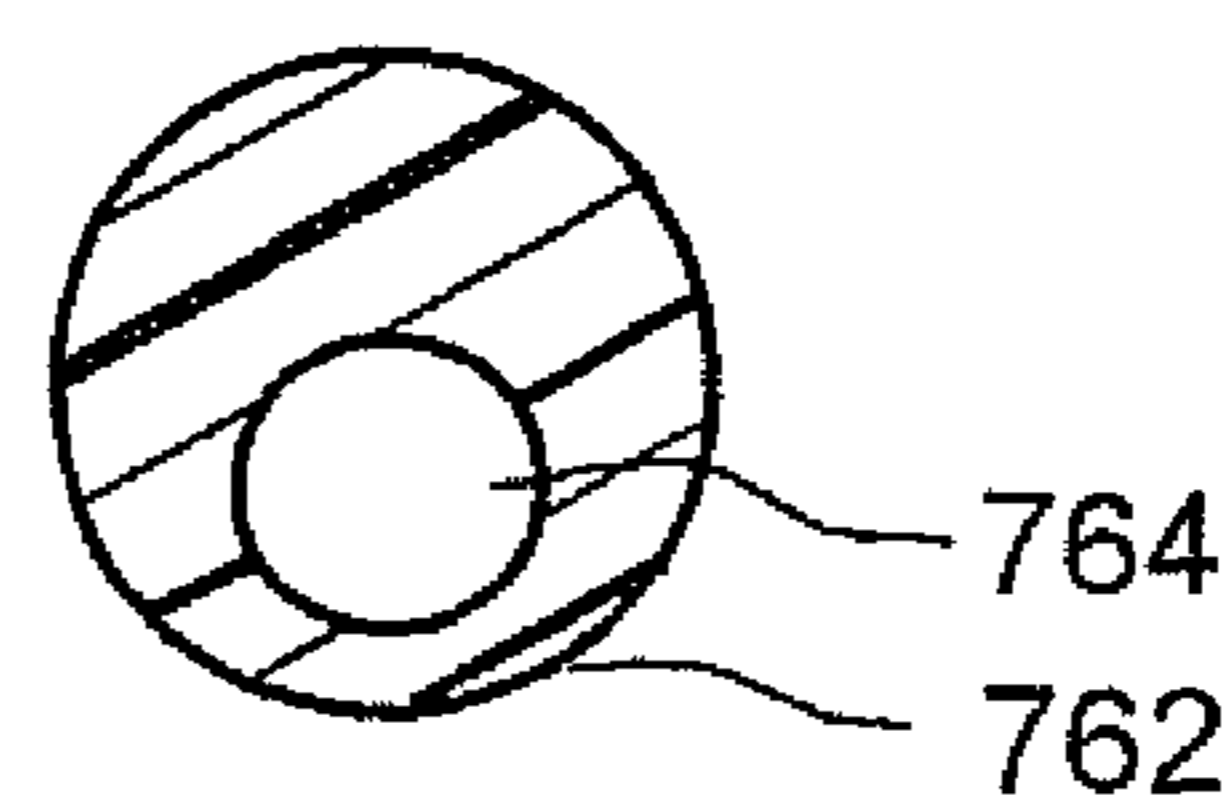

Fig. 7 K

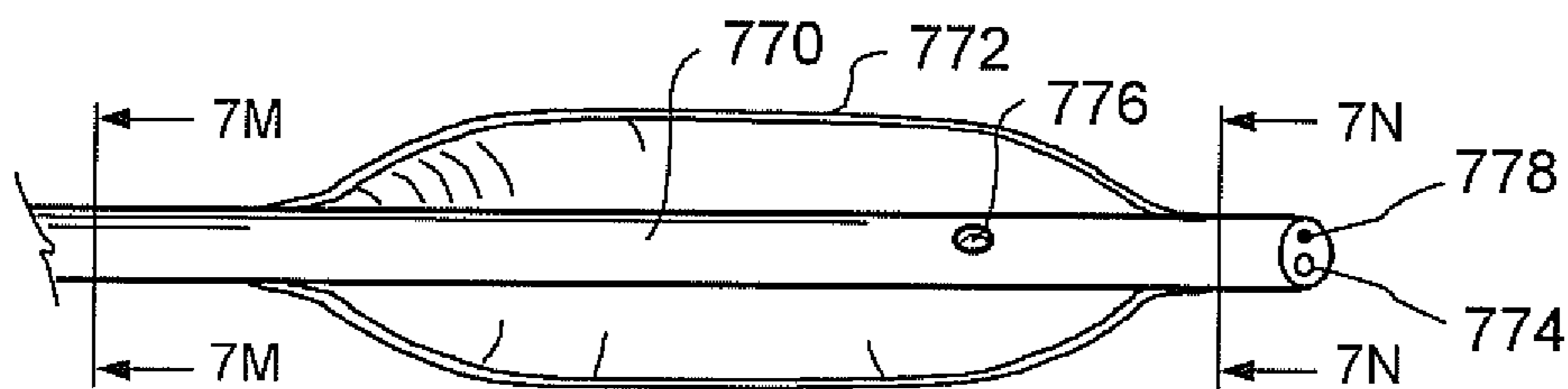

Fig. 7 L

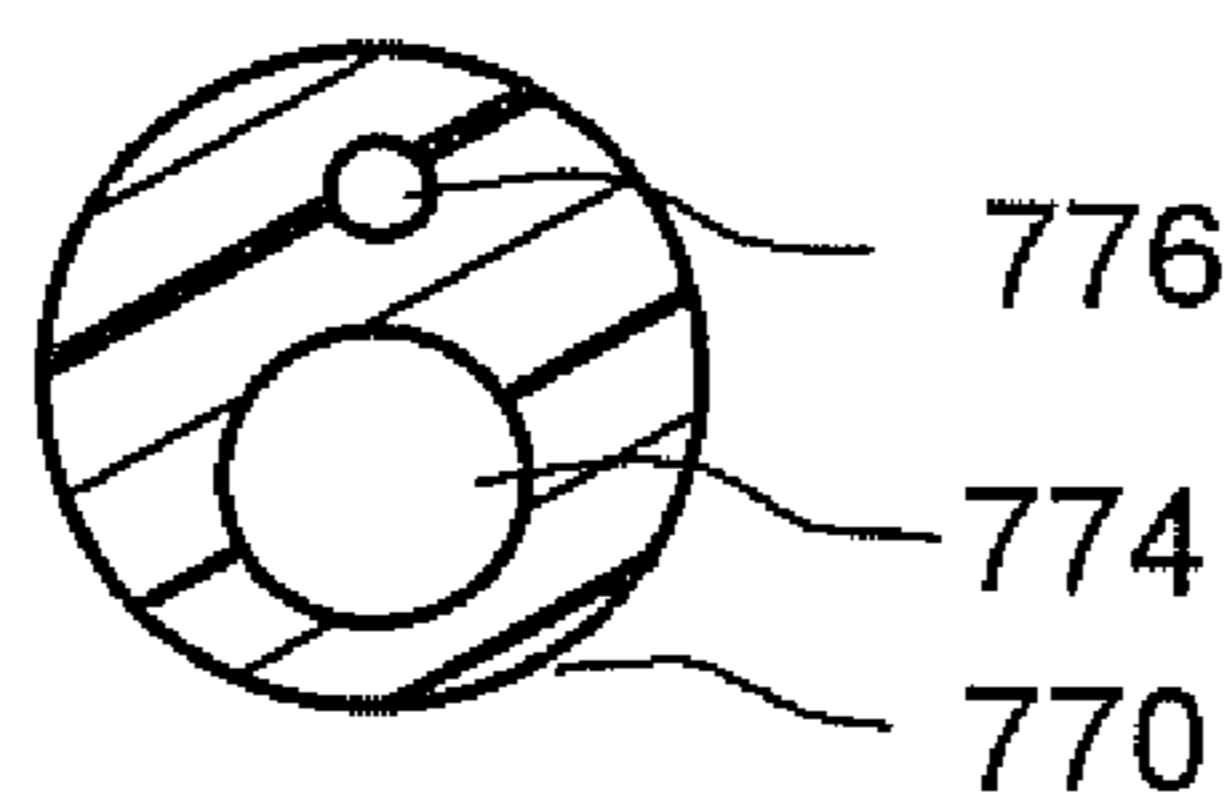

Fig. 7 M

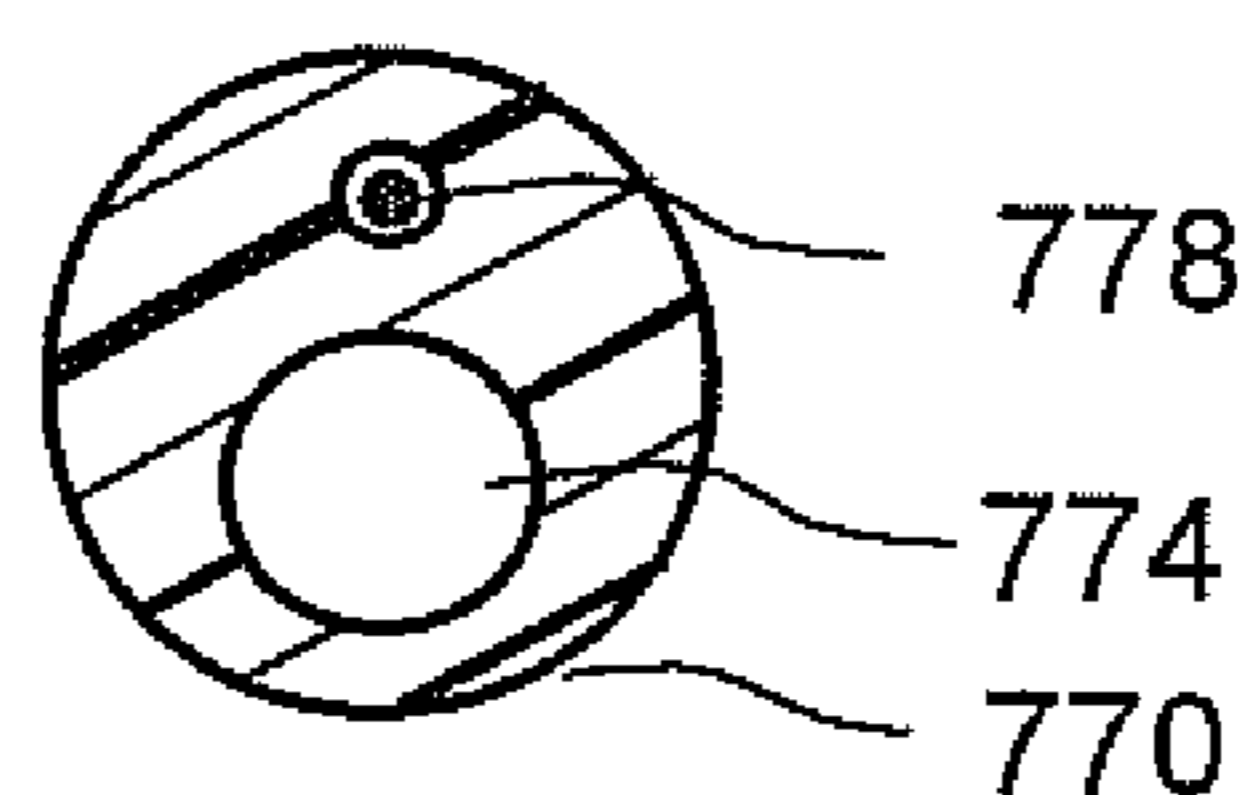

Fig. 7 N

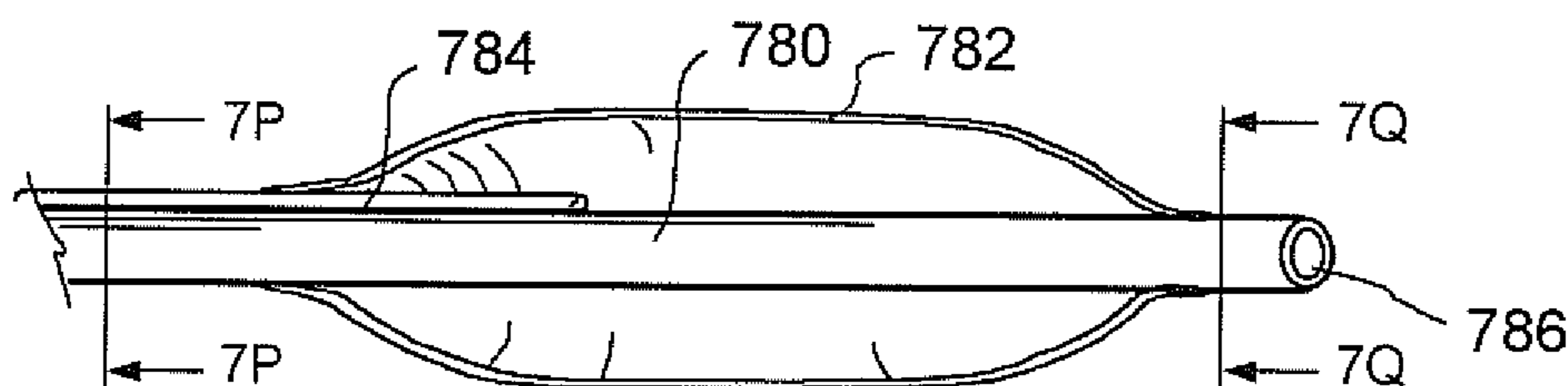

Fig. 7 O

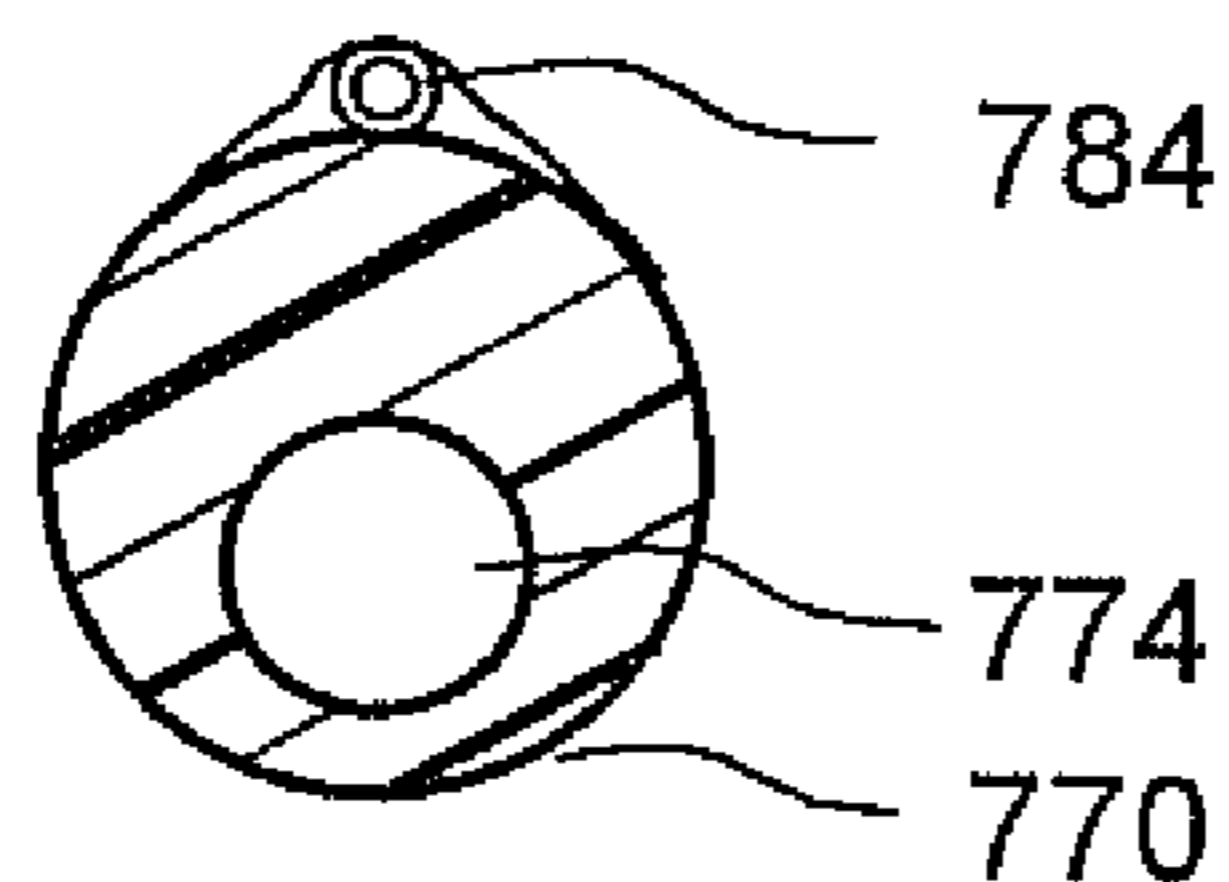

Fig. 7 P

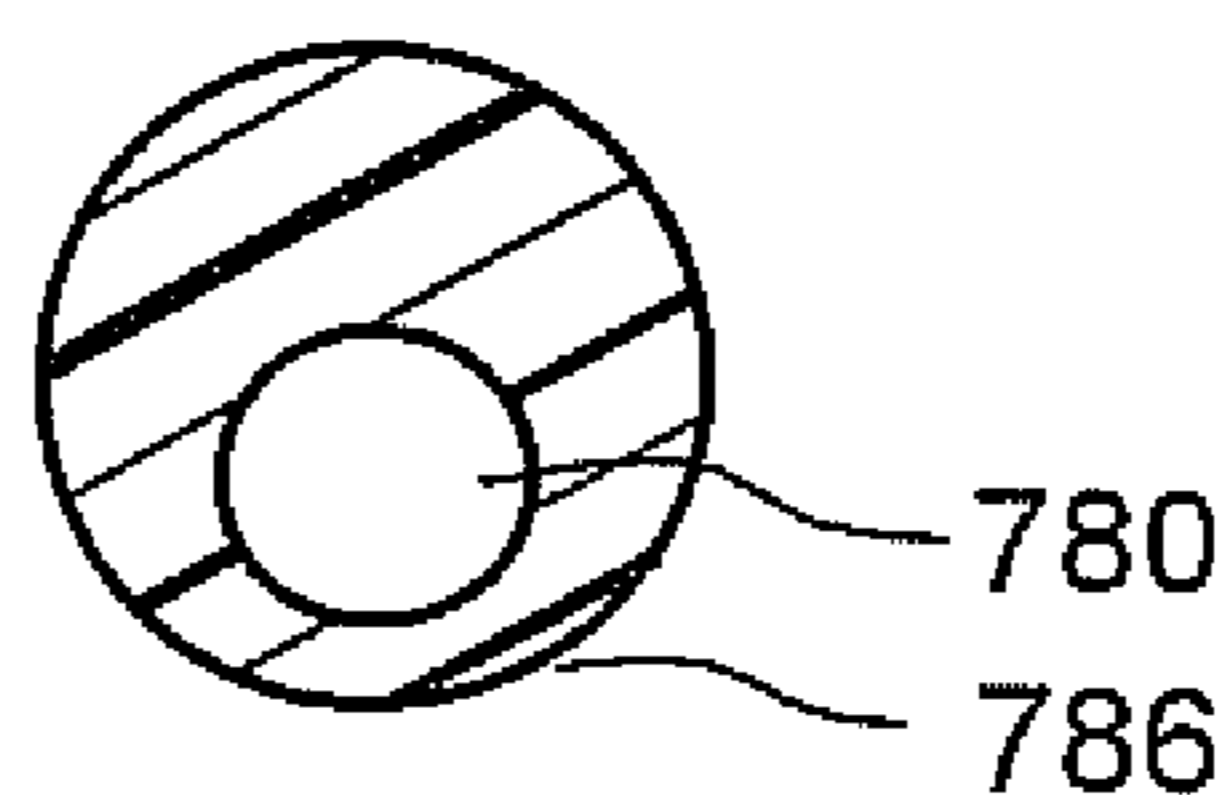

Fig. 7 Q

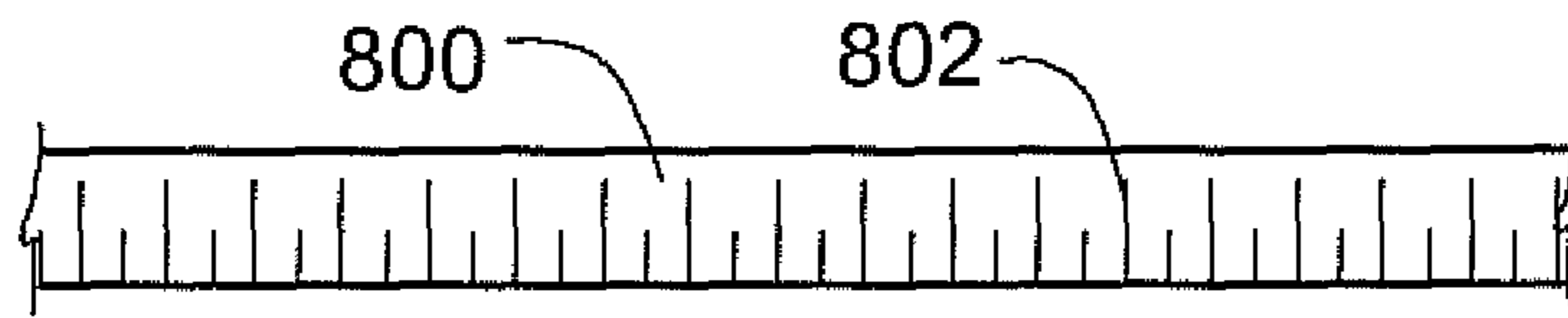

Fig. 8A

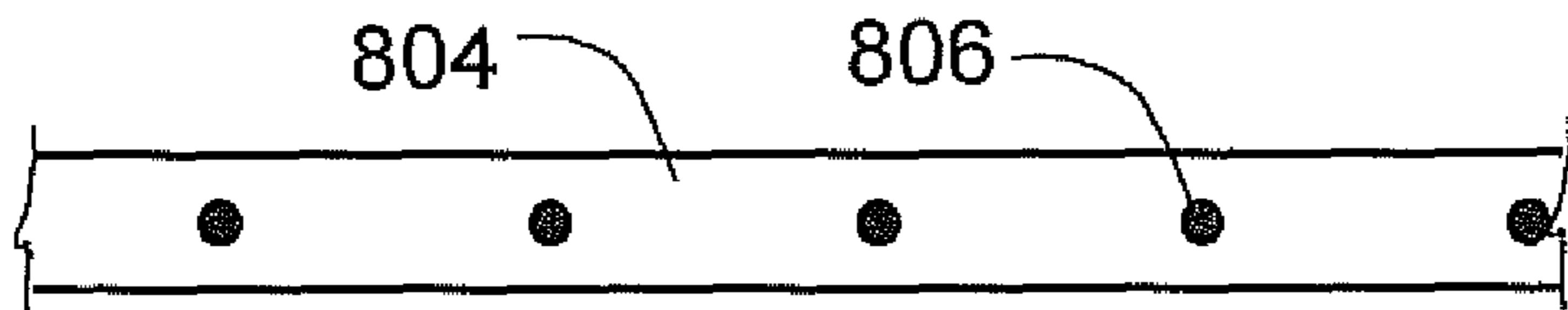

Fig. 8B

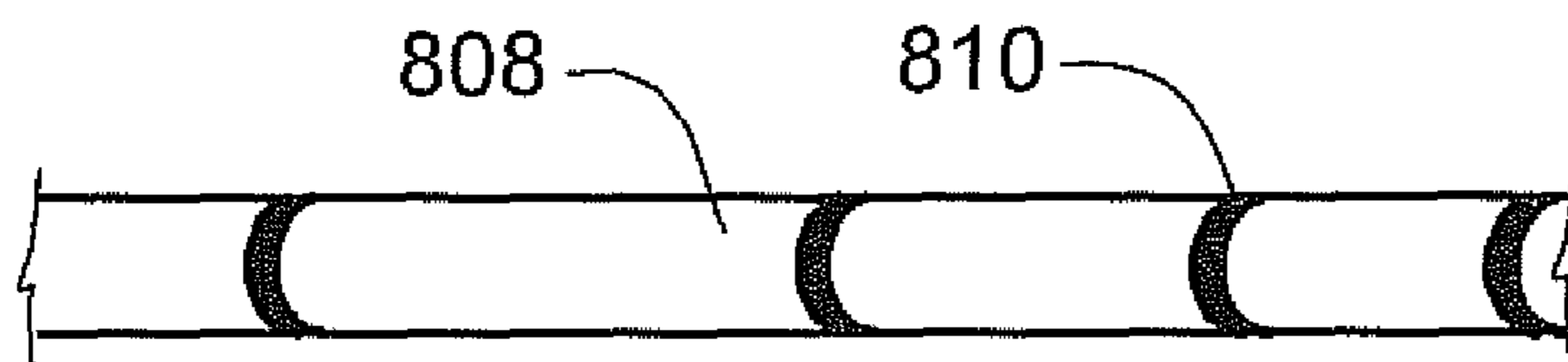

Fig. 8C

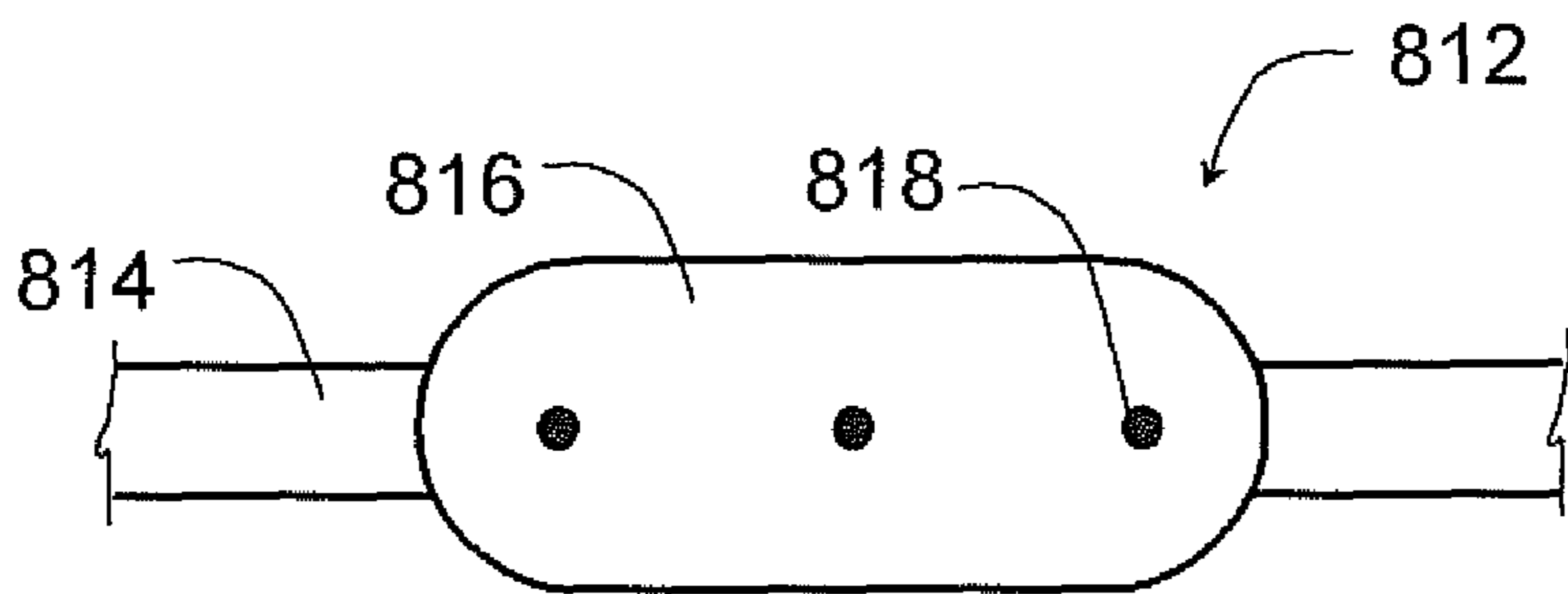

Fig. 8D

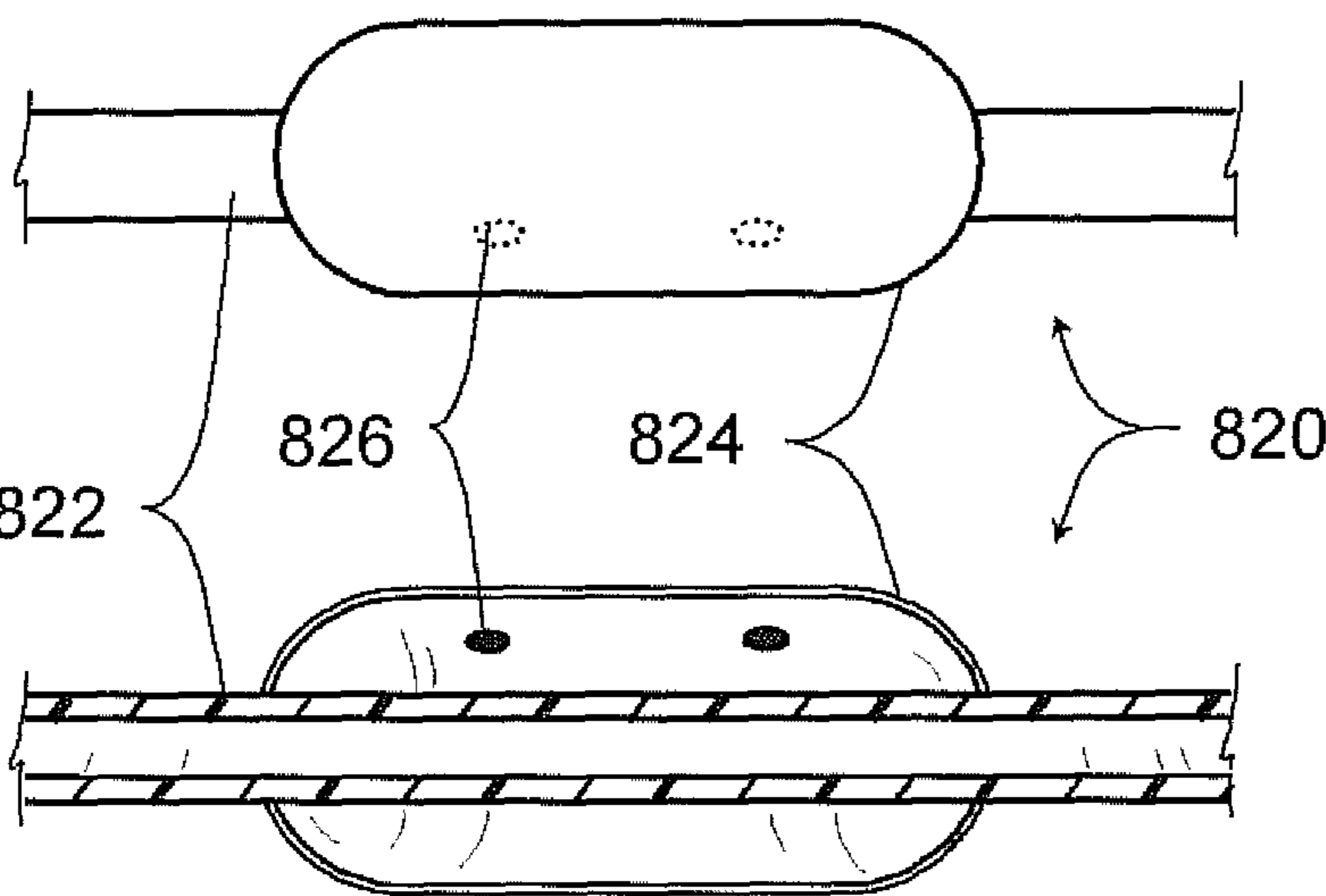

Fig. 8E

Fig. 8E'

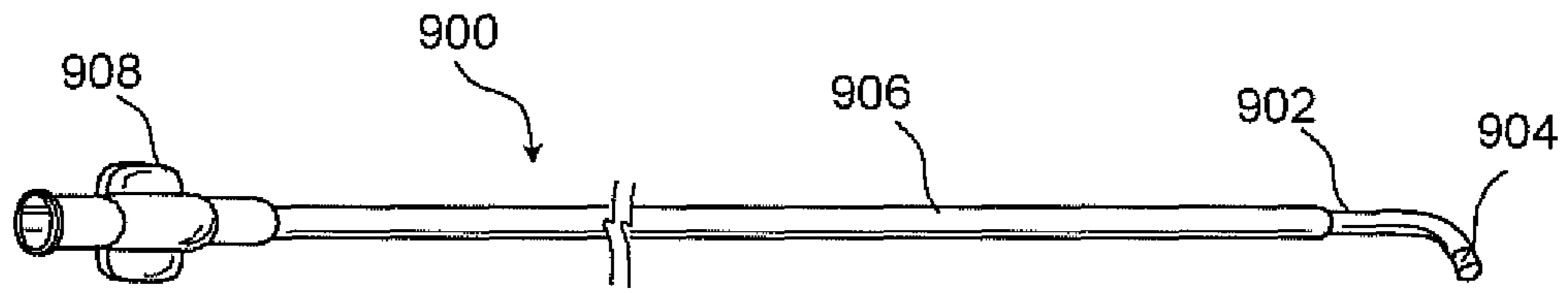

Fig. 9 A

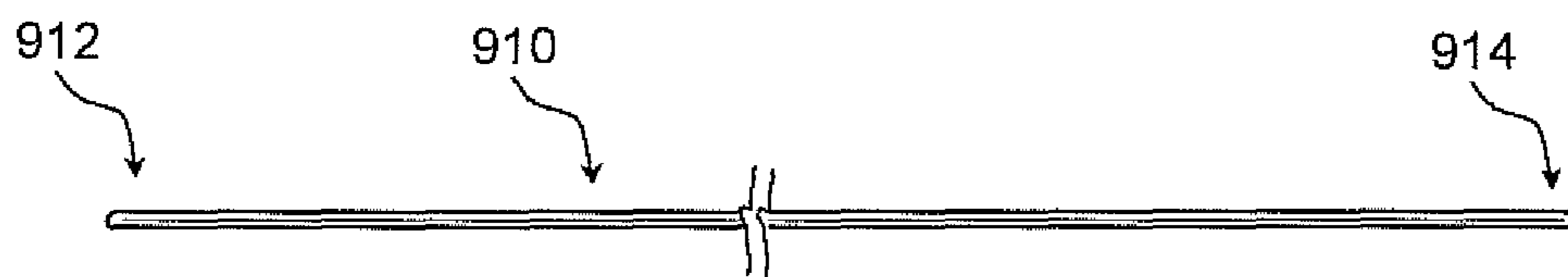

Fig. 9 B

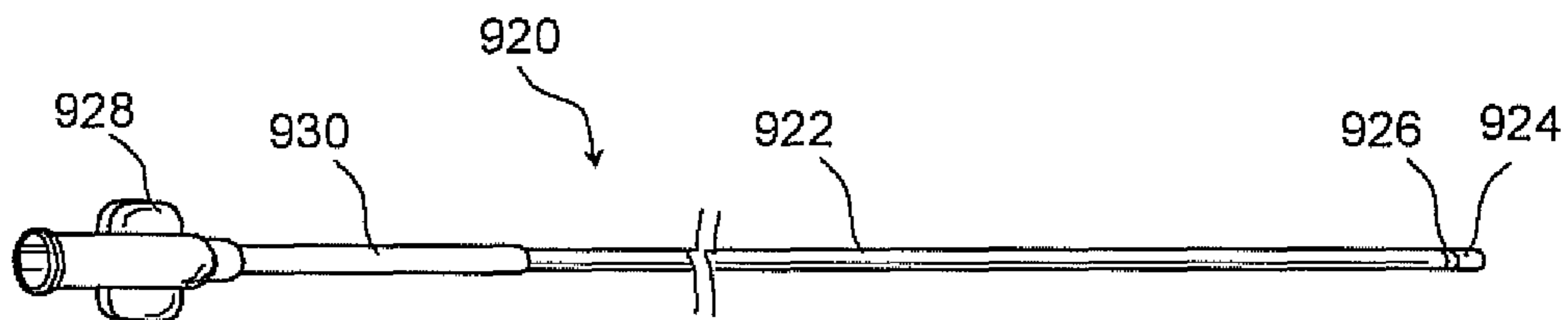

Fig. 9 C

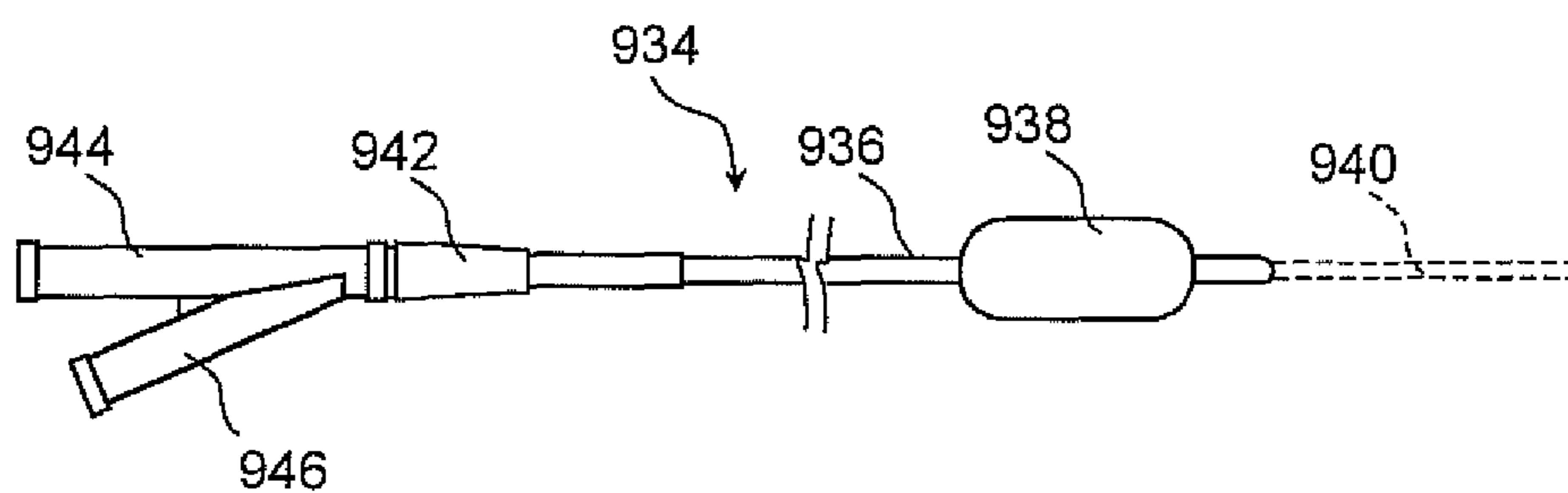

Fig. 9 D

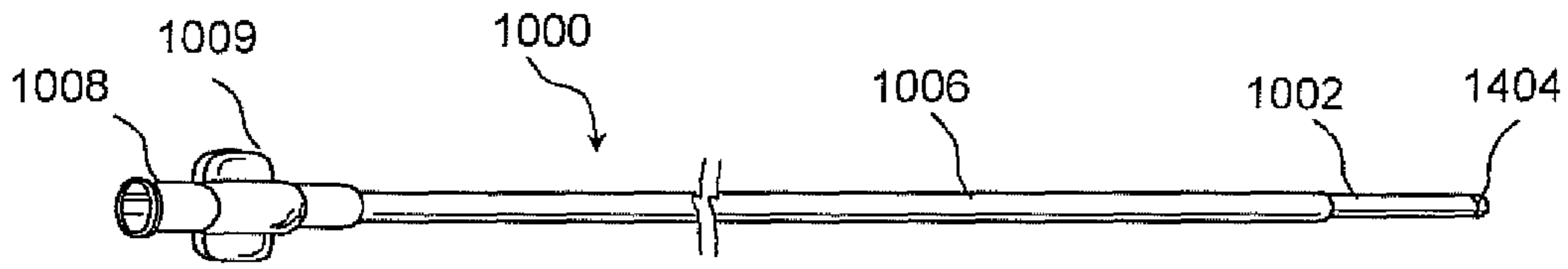

Fig. 10 A

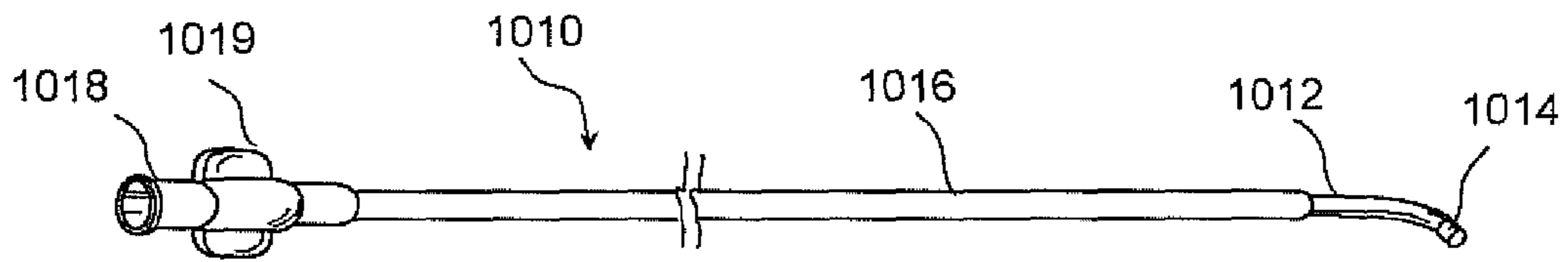

Fig. 10 B

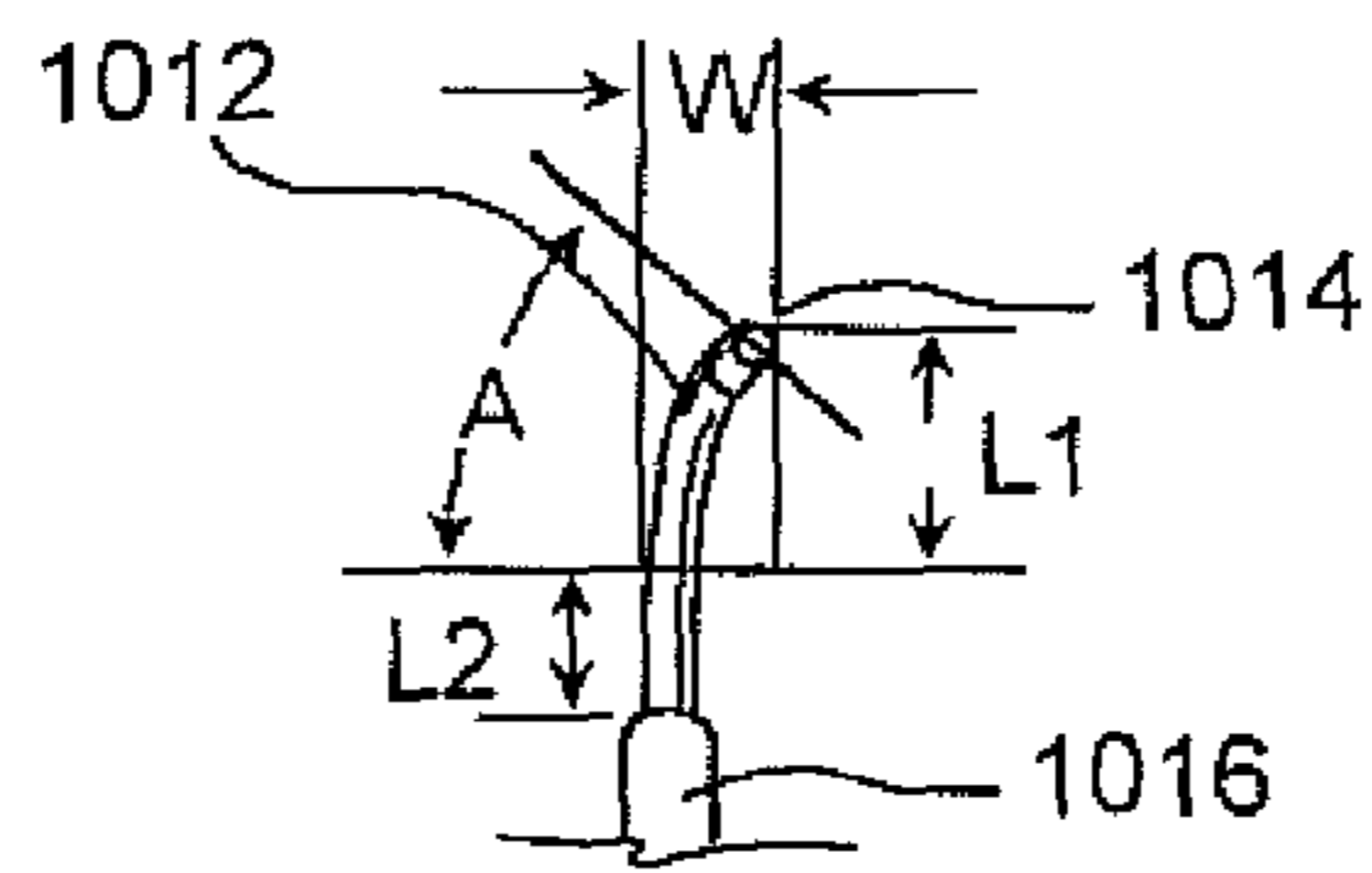

Fig. 10 B'

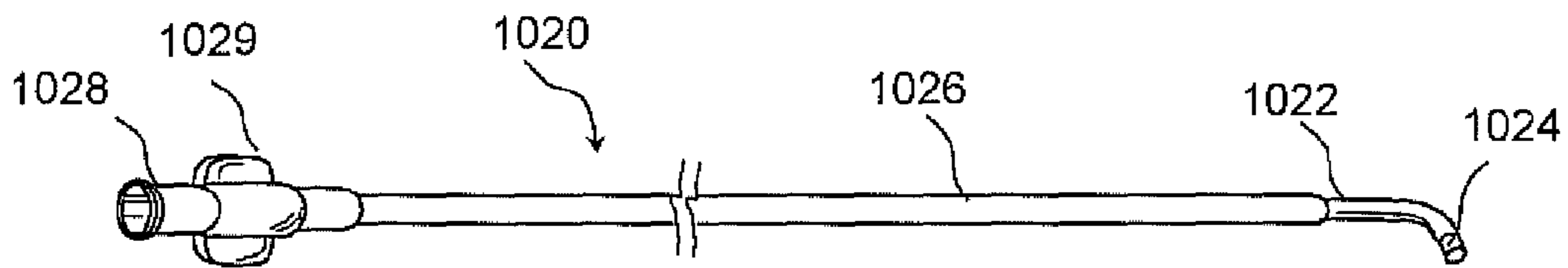

Fig. 10 C

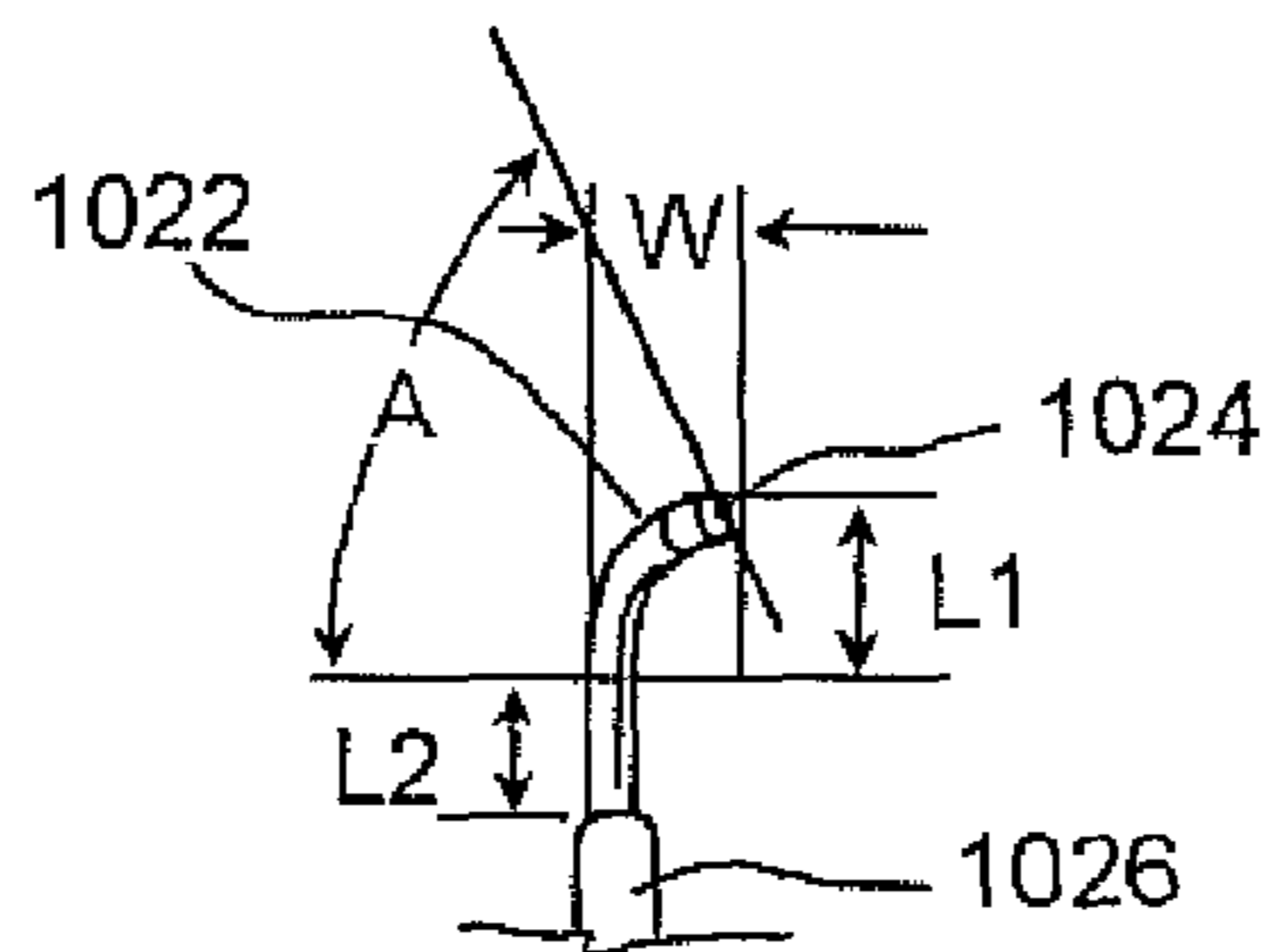

Fig. 10 C'

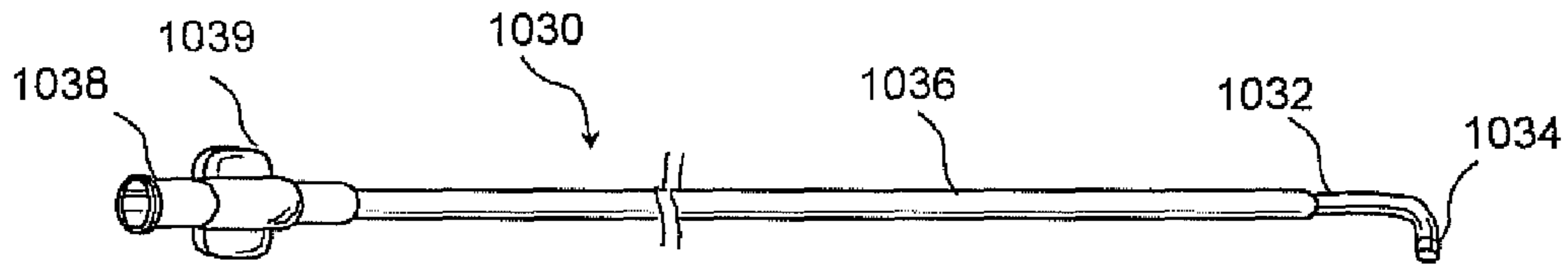

Fig. 10 D

Fig. 10 D'

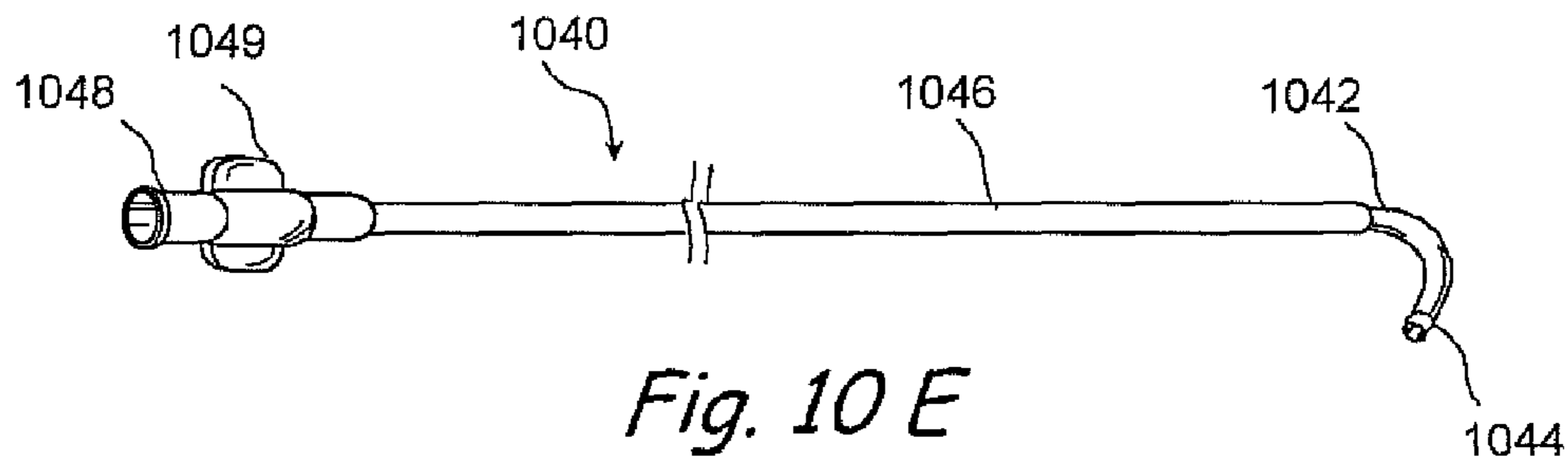
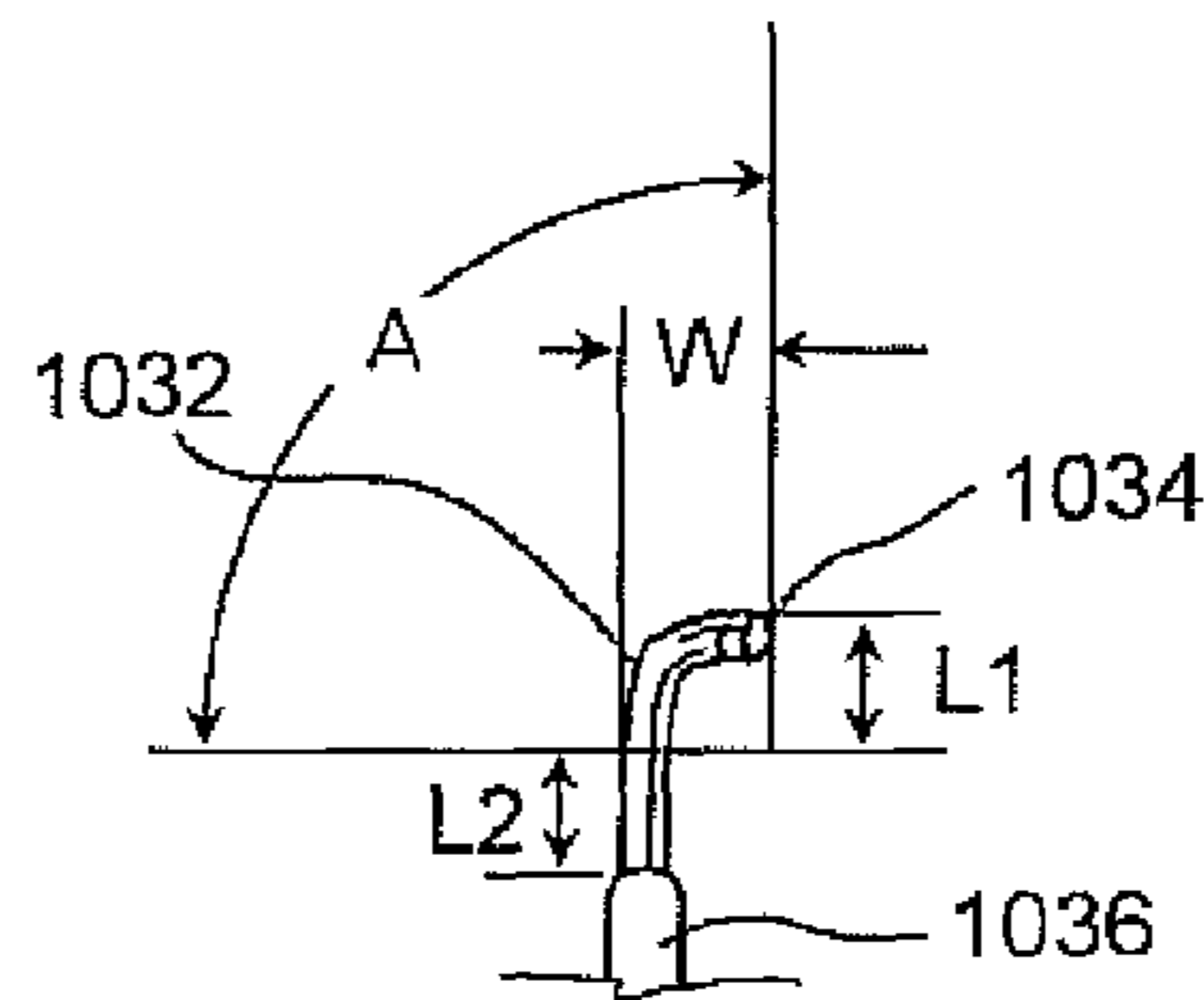
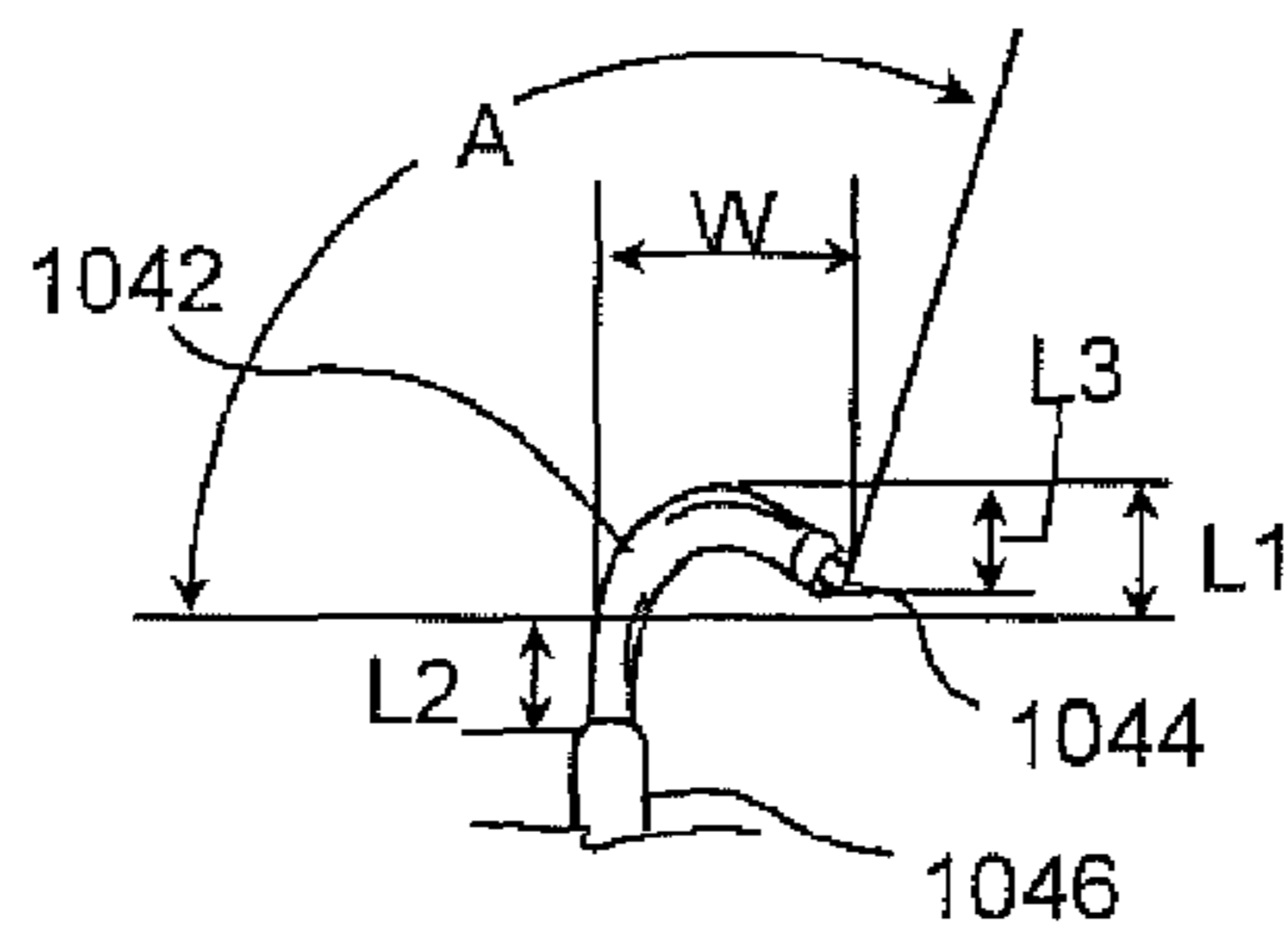

Fig. 10 E'



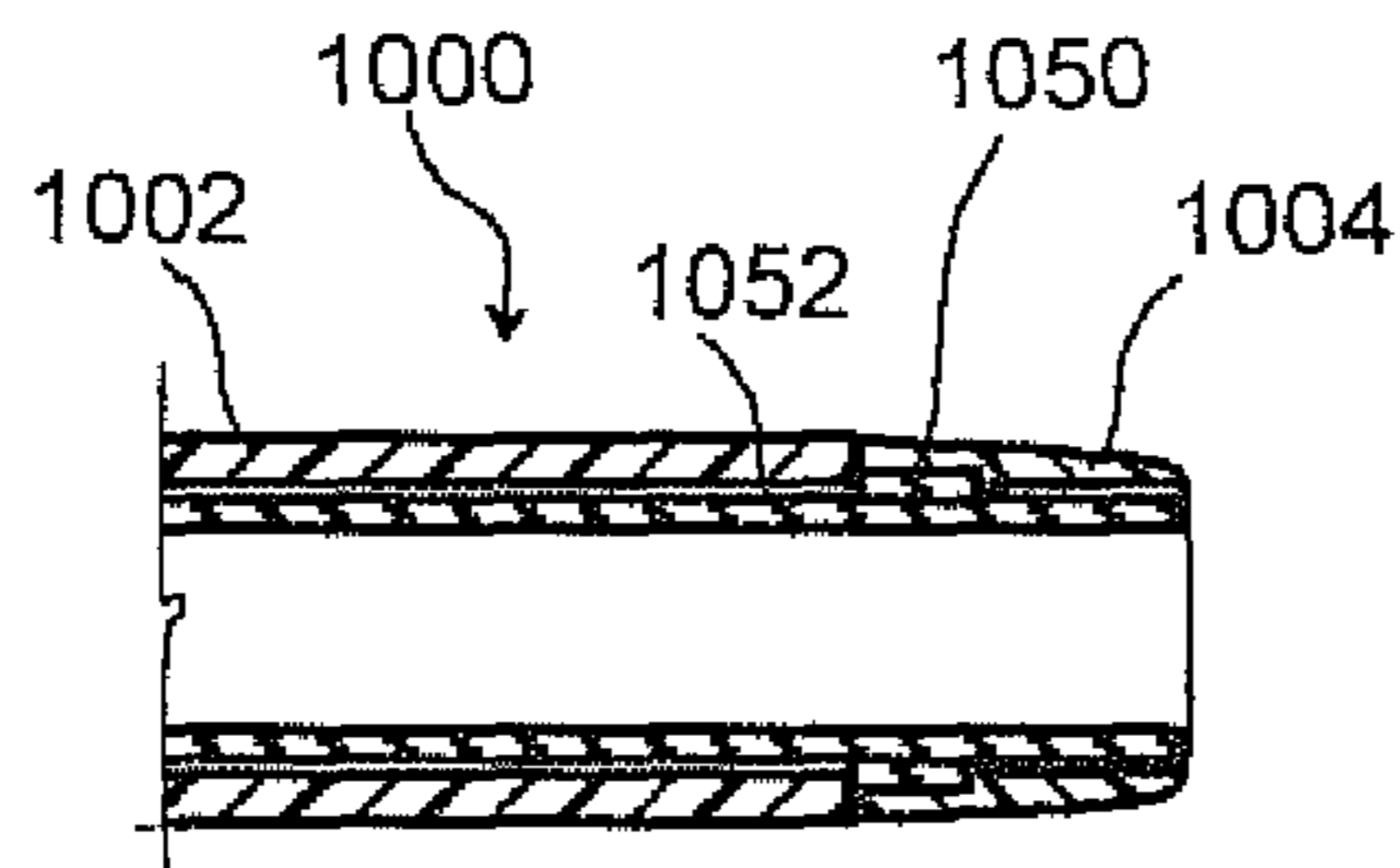

Fig. 10 F

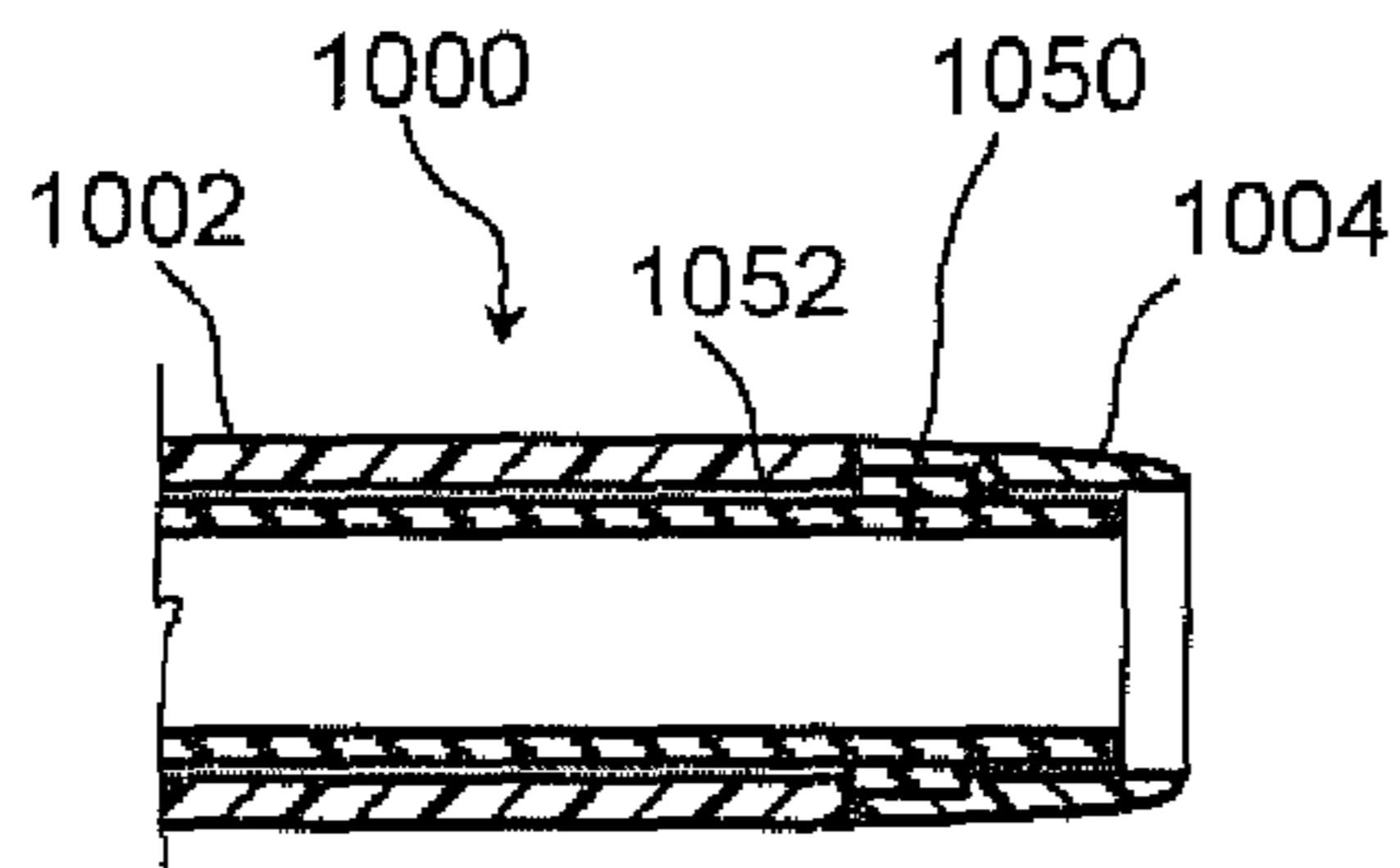

Fig. 10 G

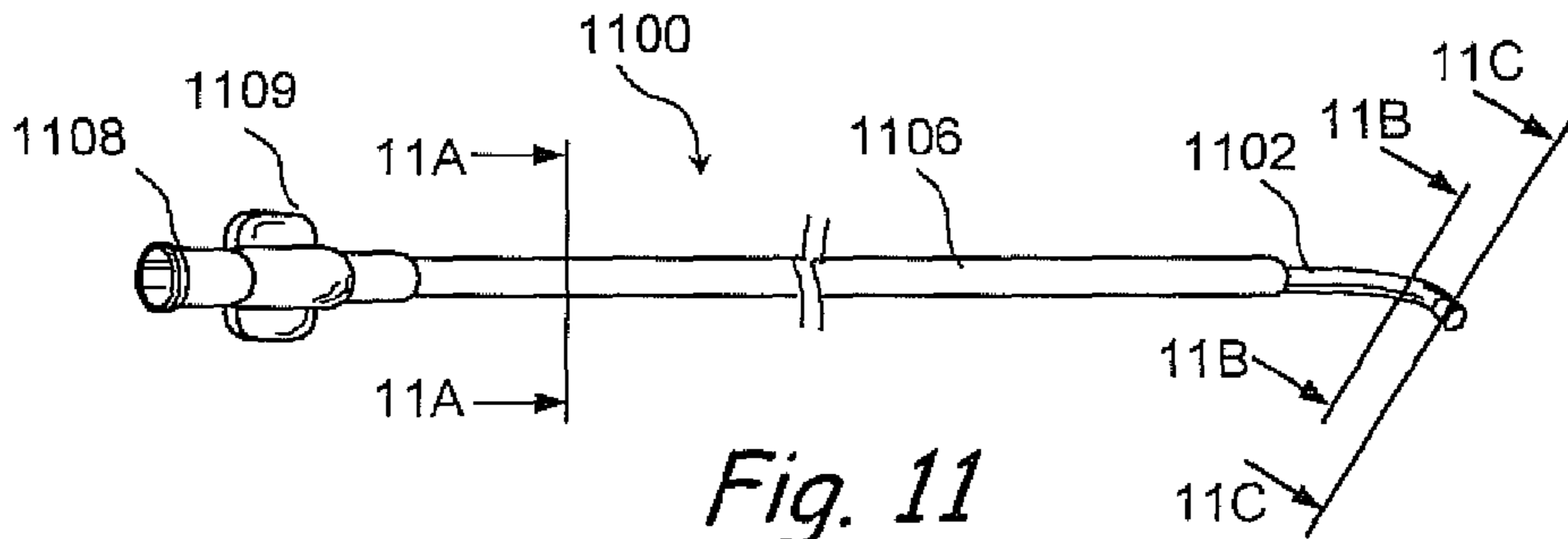

Fig. 11

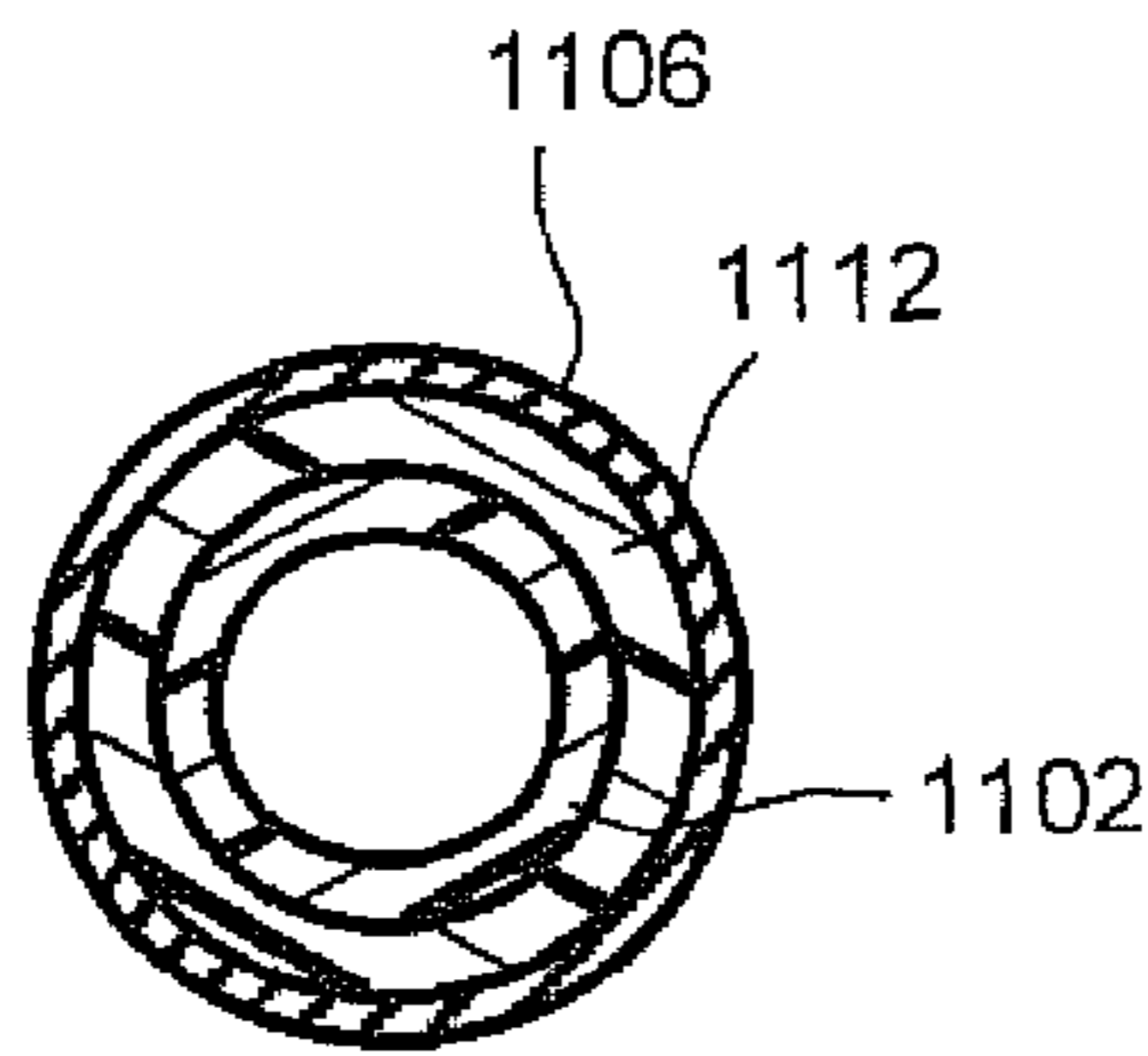

Fig. 11 A

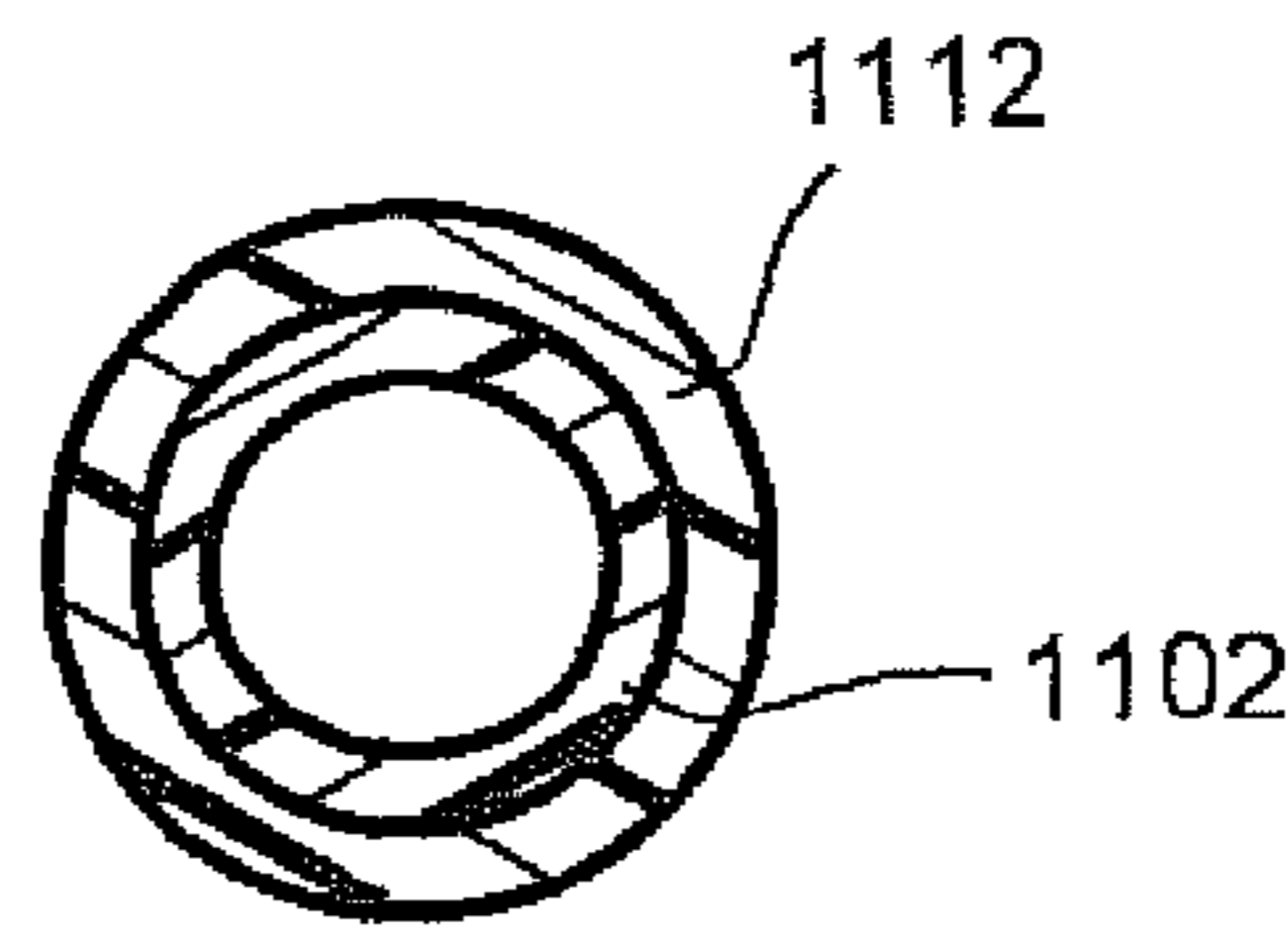

Fig. 11 B

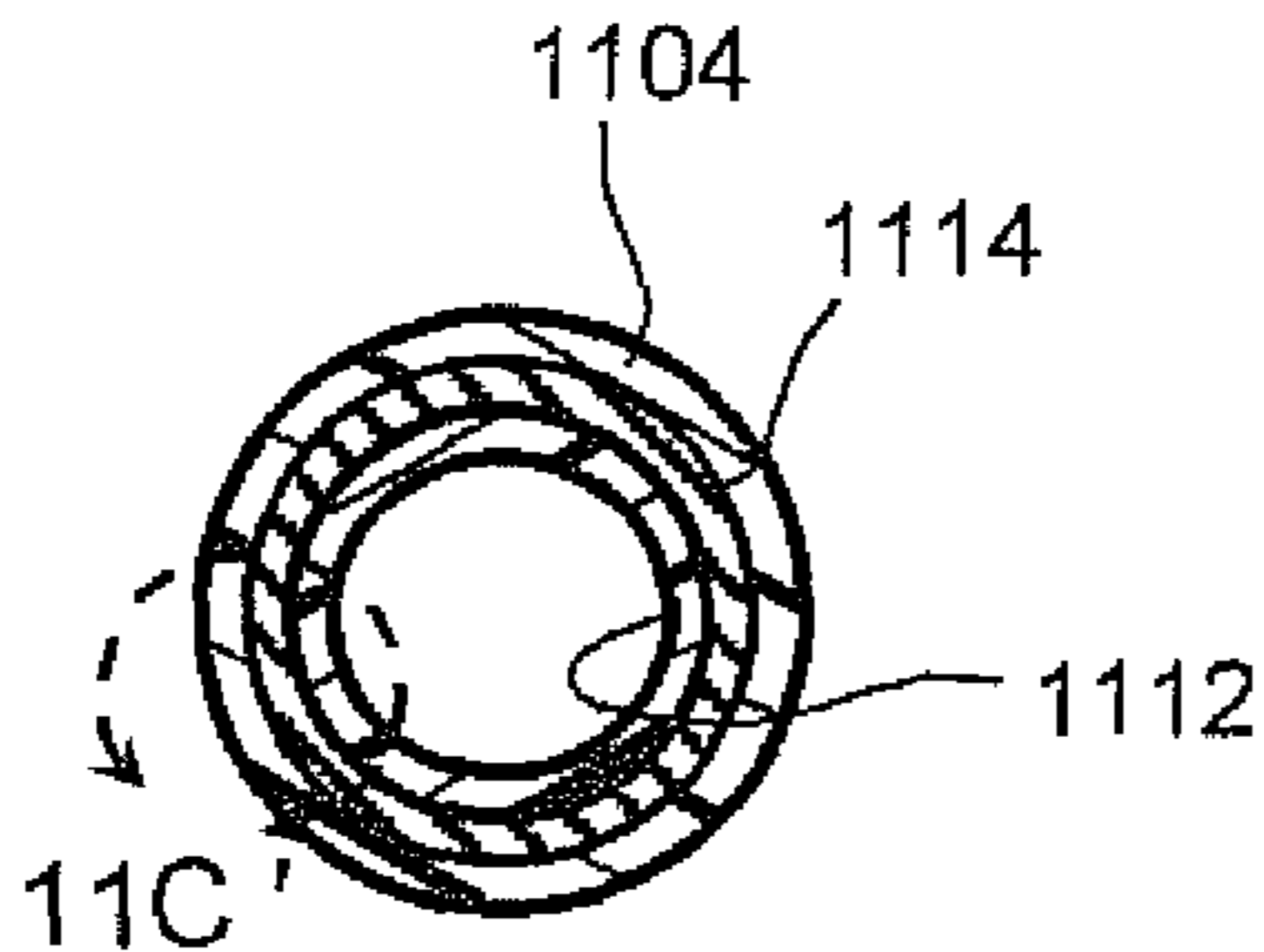

Fig. 11 C

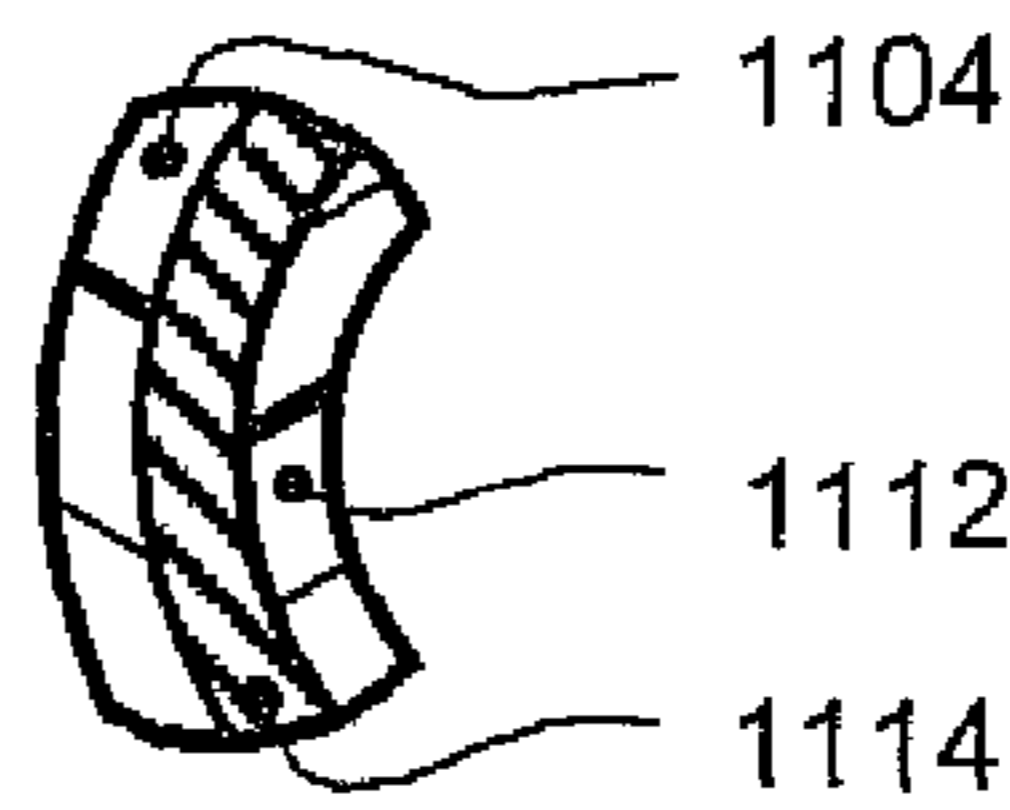

Fig. 11 C'

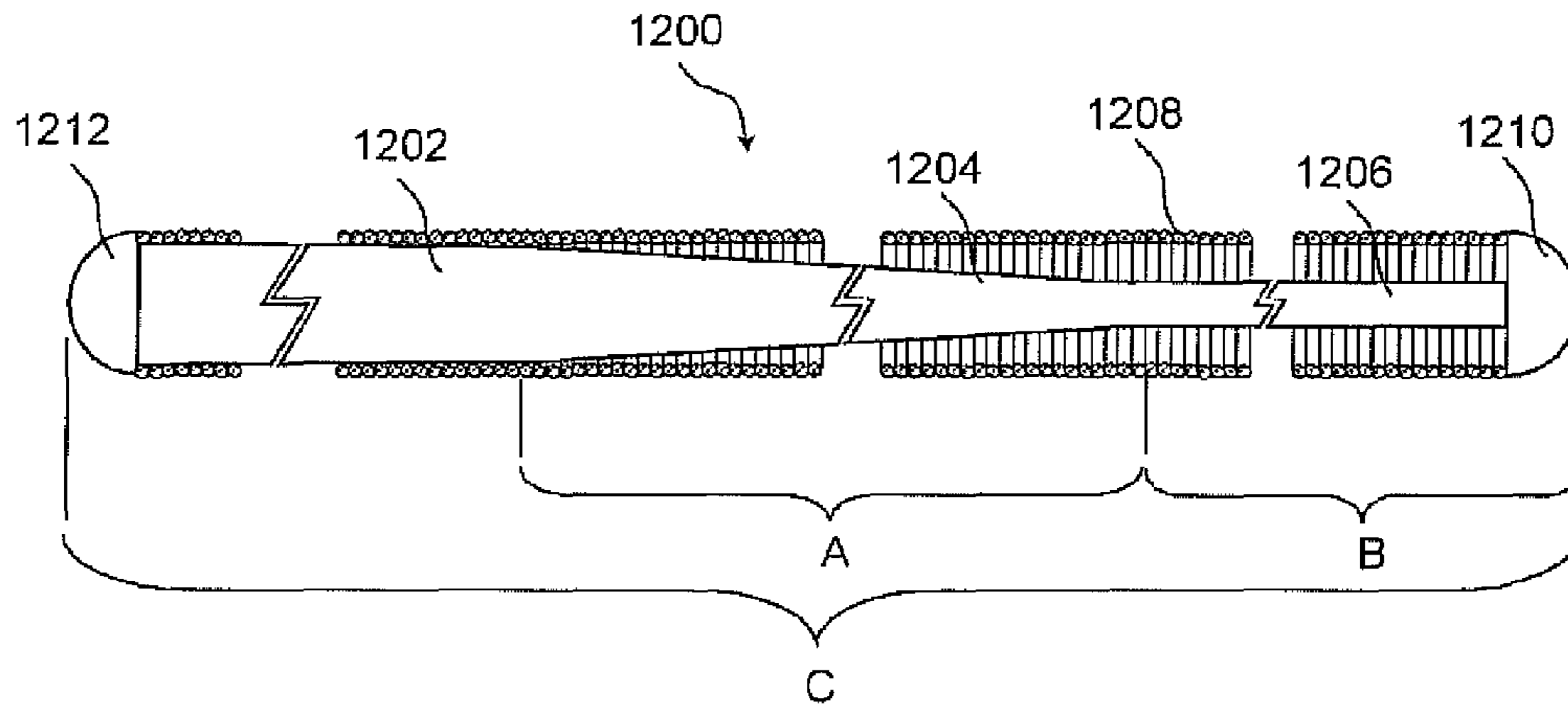

Fig. 12

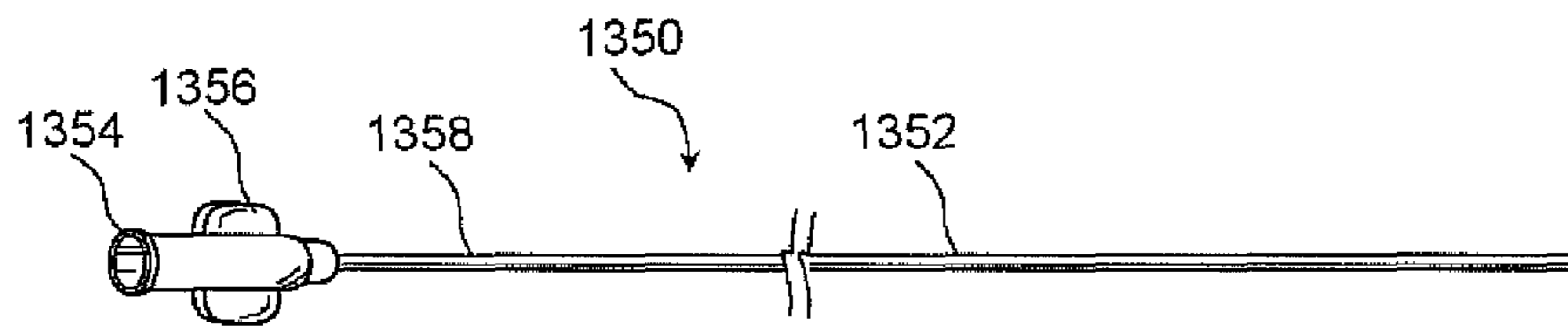

Fig. 13 A

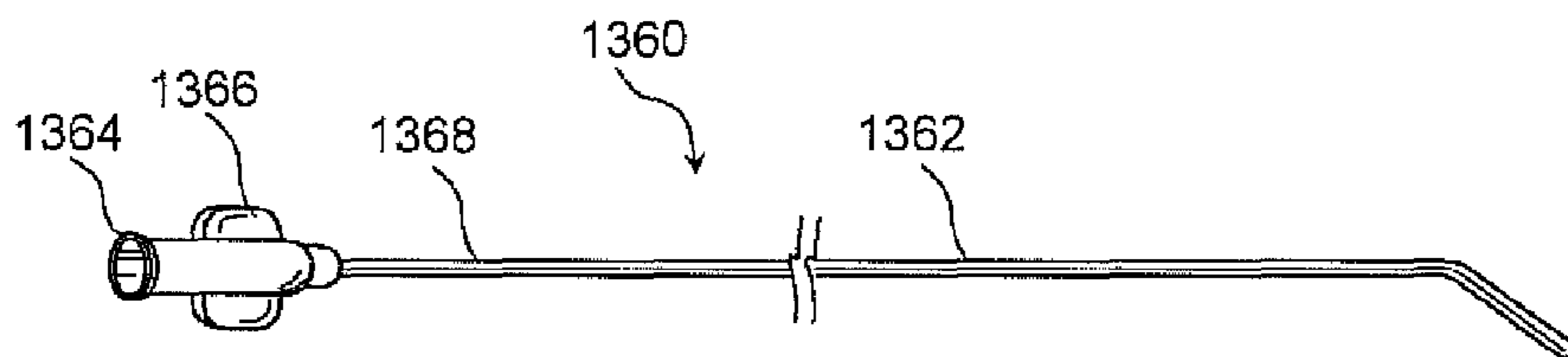

Fig. 13 B

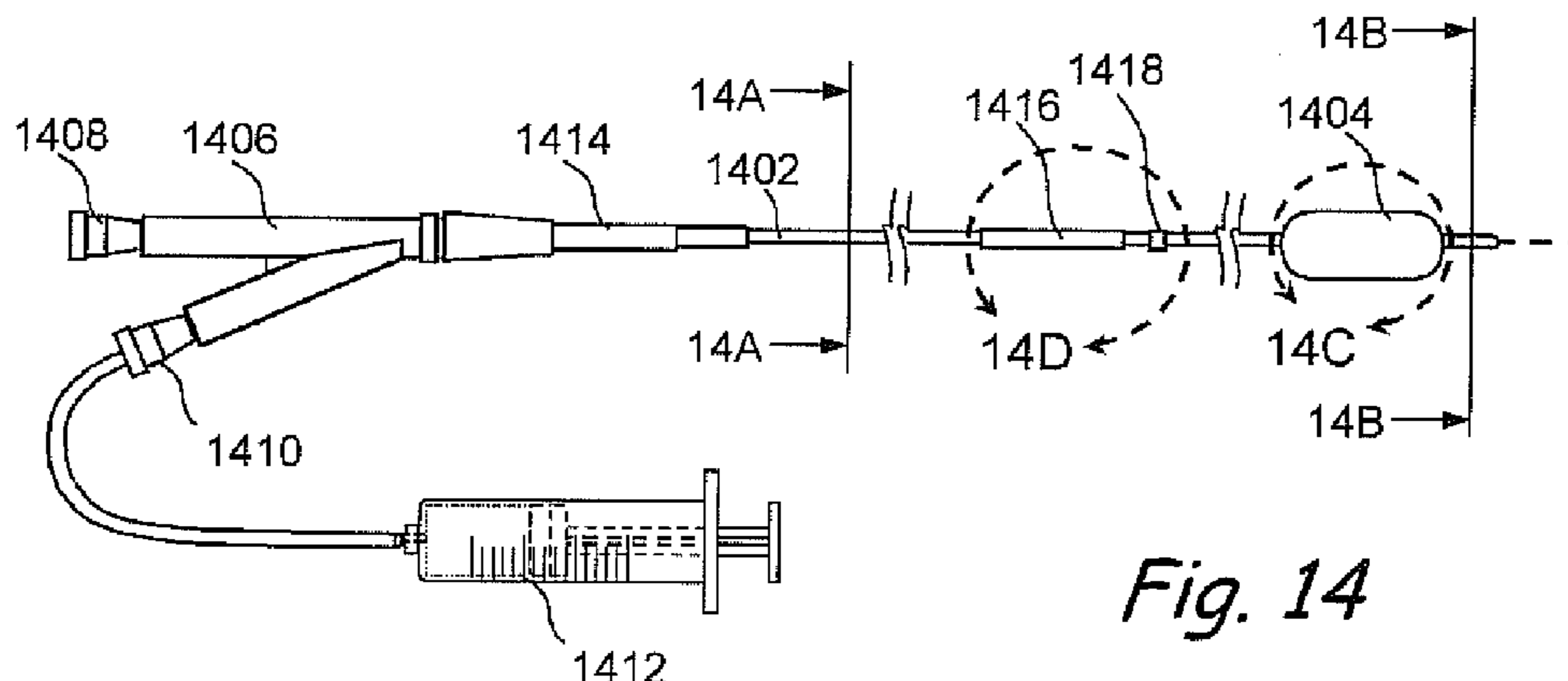

Fig. 14

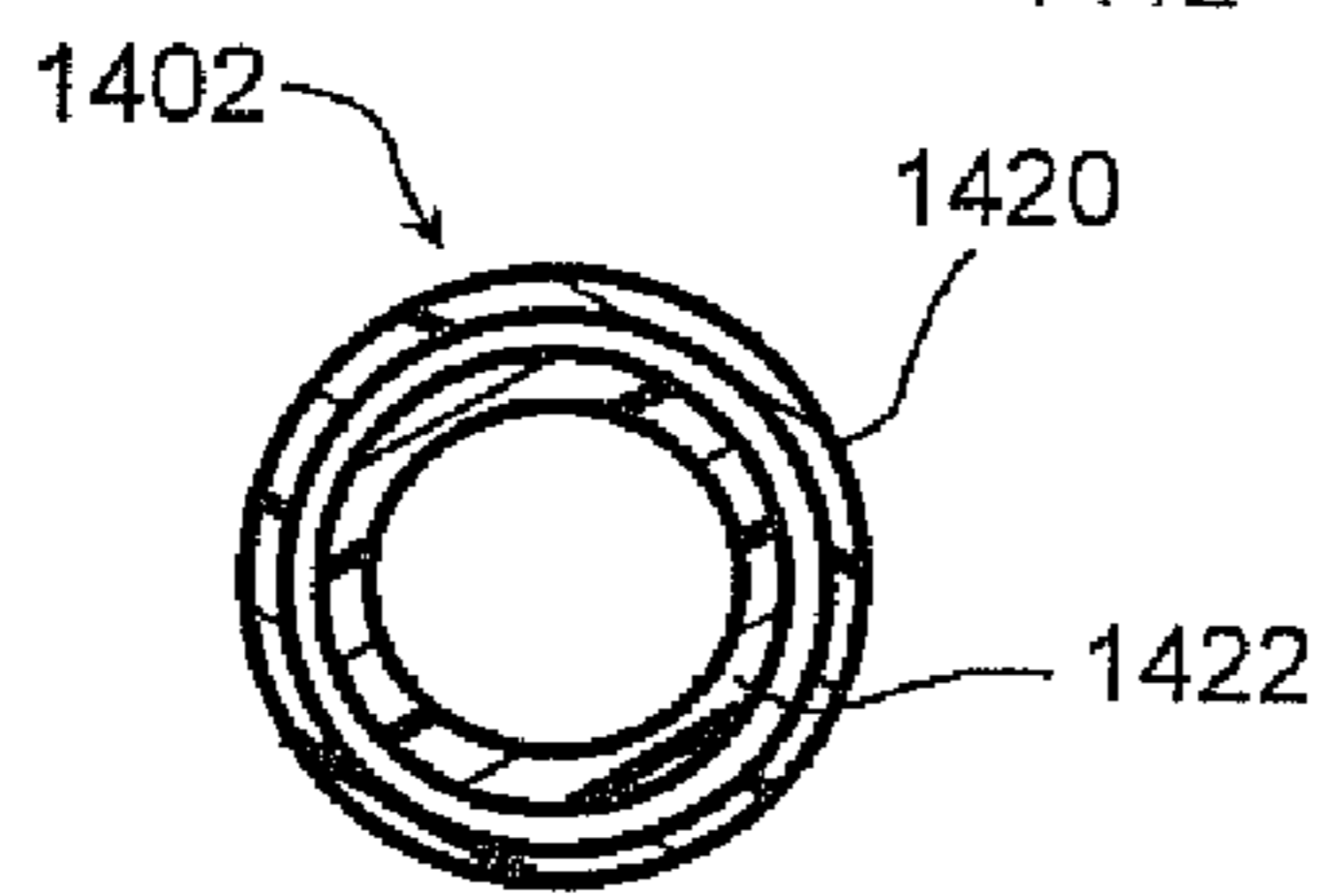

Fig. 14 A

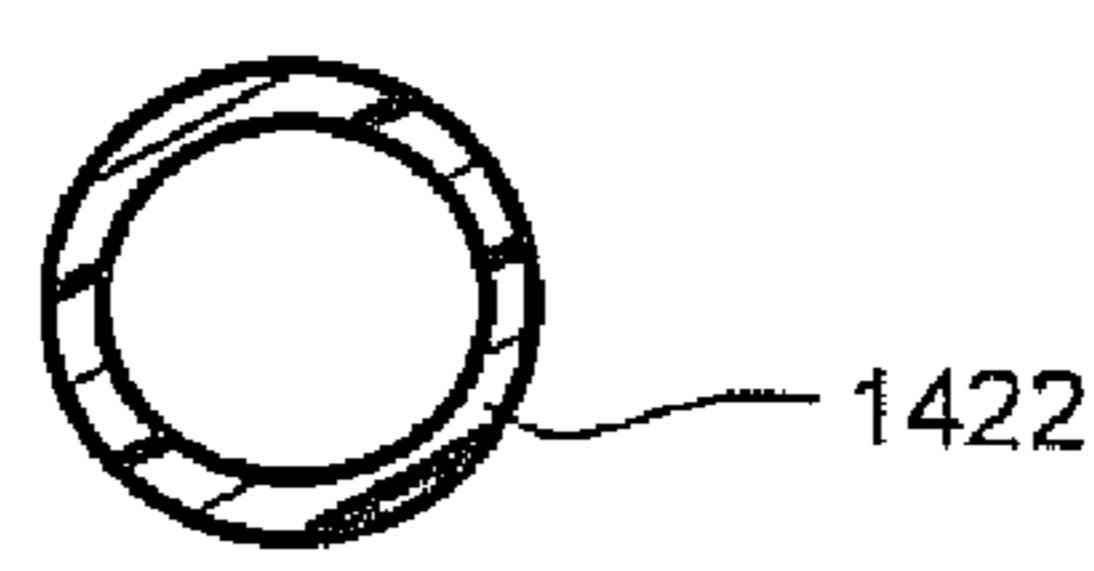

Fig. 14 B

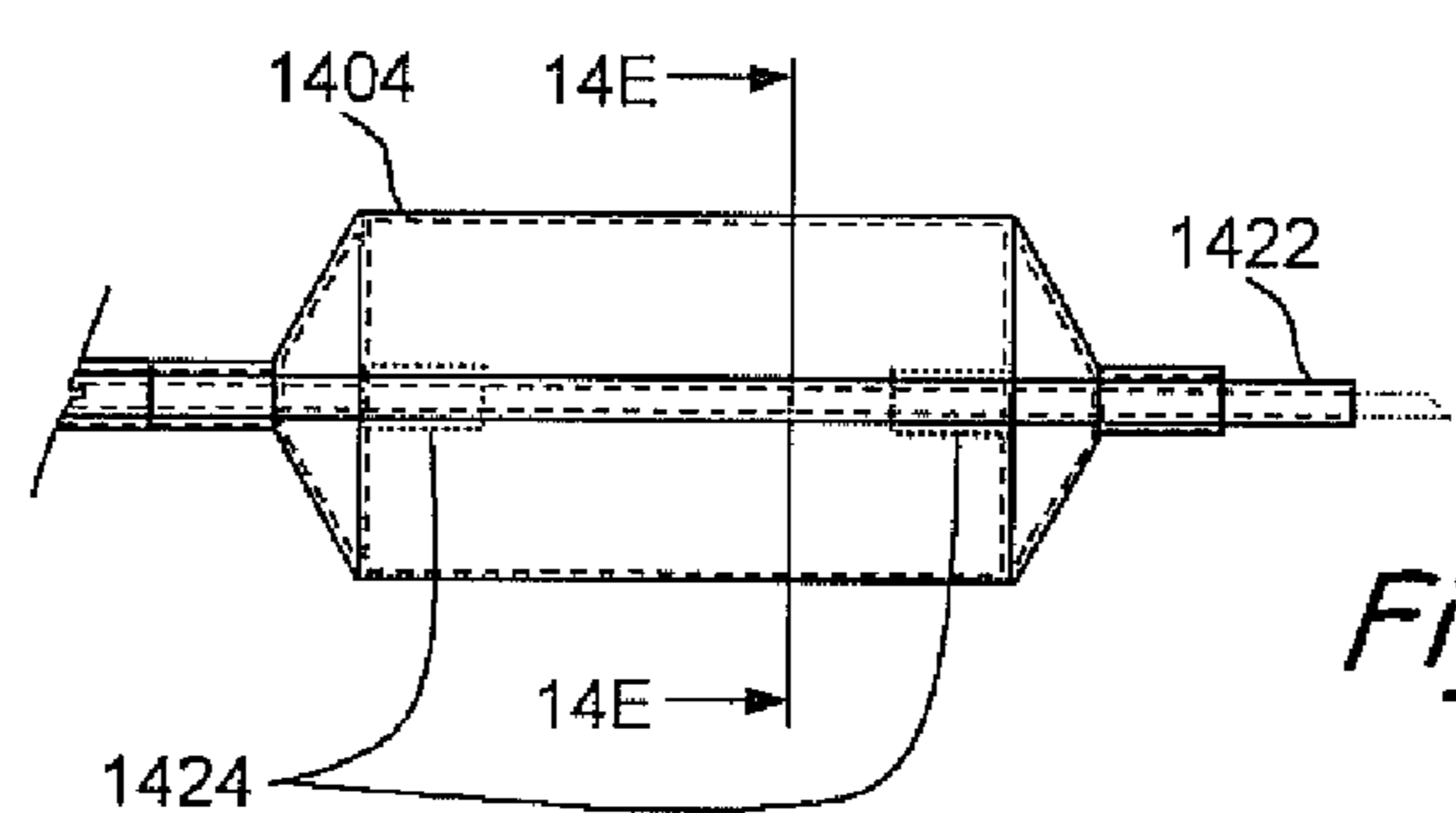

Fig. 14 C

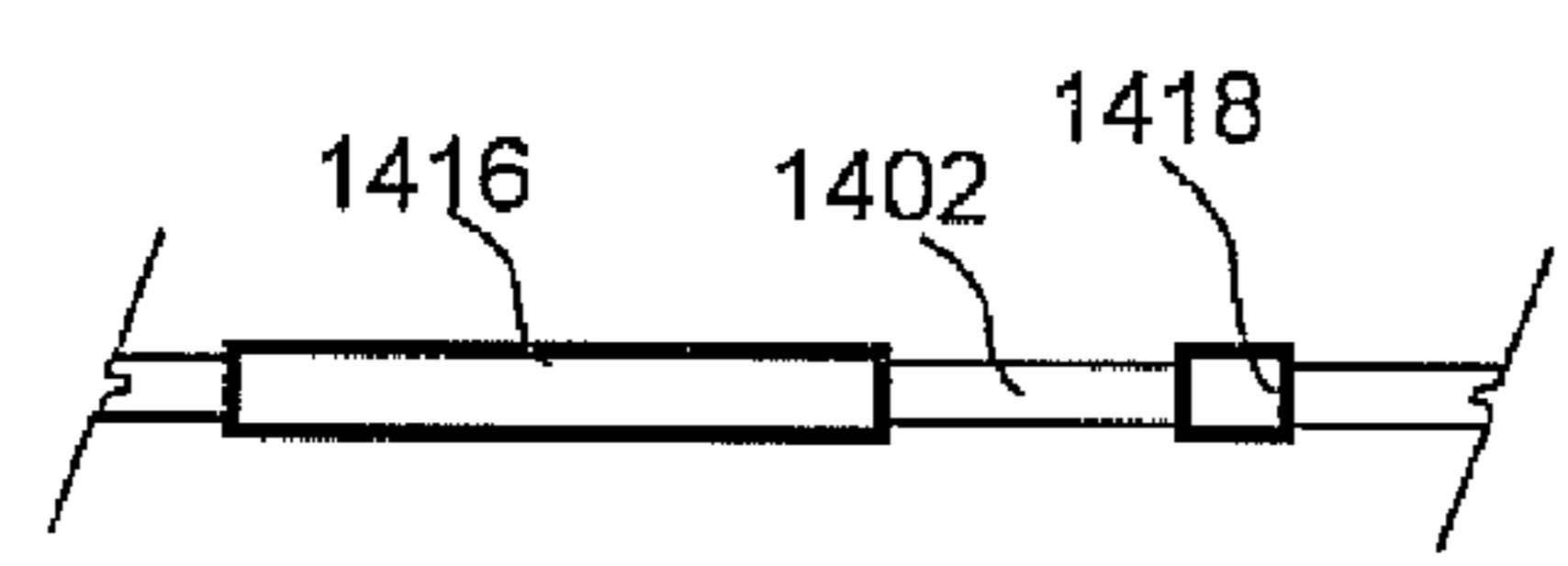

Fig. 14 D

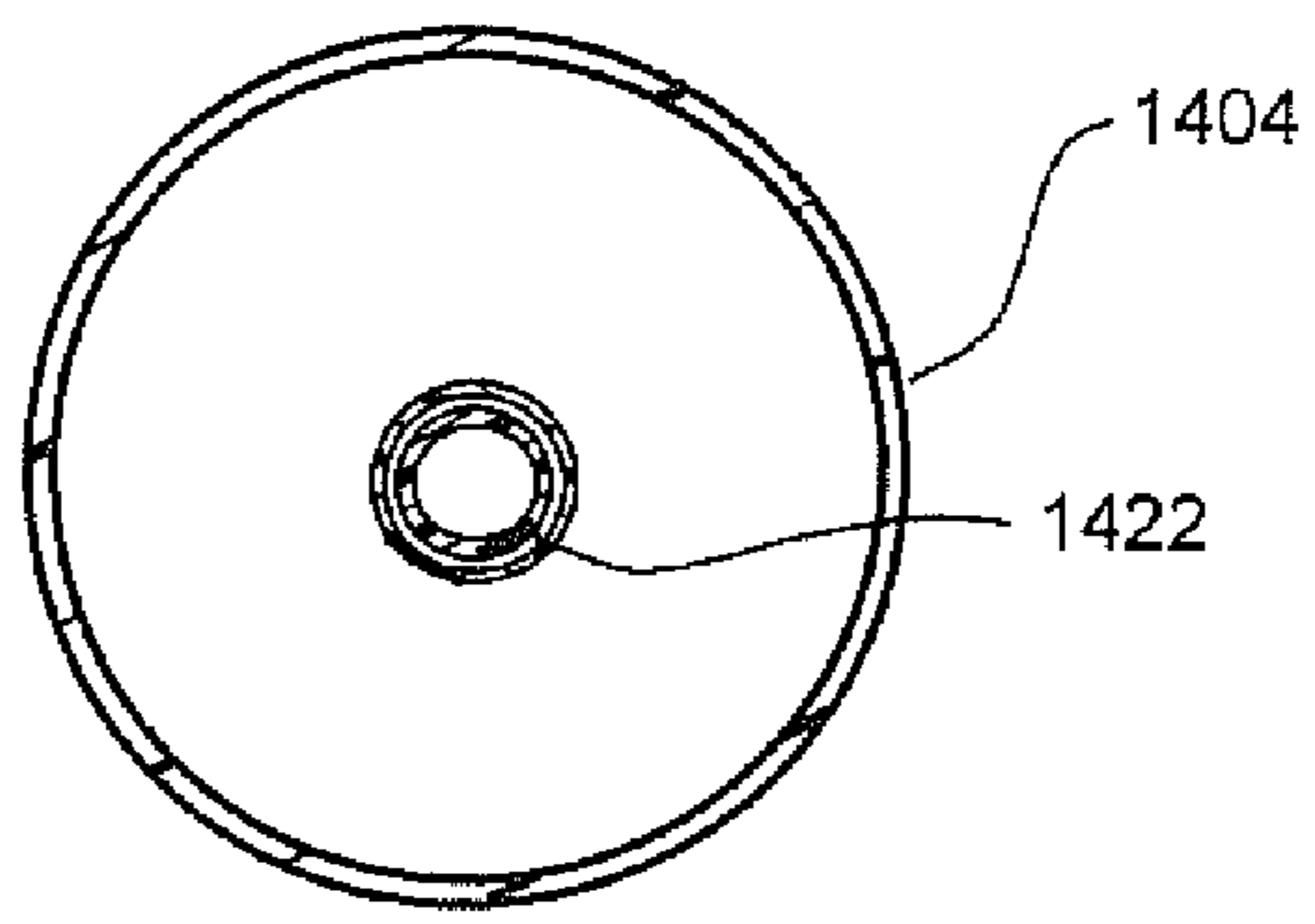

Fig. 14 E

DEVICES, SYSTEMS AND METHODS USEABLE FOR TREATING SINUSITIS

RELATED APPLICATION

This application is a continuation of copending U.S. patent application Ser. No. 11/150,847 entitled Devices, Systems and Methods Useable for Treating Sinusitis filed on Jun. 10, 2005 which is a continuation-in-part of copending U.S. patent application Ser. No. 10/944,270 entitled "Apparatus and Methods for Dilating and Modifying Ostia of Paranasal Sinuses and Other Intranasal or Paranasal Structures" filed on Sep. 17, 2004 which is a continuation-in-part of Ser. No. 10/829,917 entitled "Devices, Systems and Methods for Diagnosing and Treating Sinusitis and Other Disorders of the Ears, Nose and/or Throat" filed on Apr. 21, 2004, the entire disclosures of such earlier filed applications being expressly incorporated herein by reference.

FIELD OF THE INVENTION

The present invention relates generally to medical devices and methods and more particularly to minimally invasive, devices, systems and methods for treating sinusitis and other ear, nose & throat disorders.

BACKGROUND

The nose is responsible for warming, humidifying and filtering inspired air and for conserving heat and moisture from expired air. The nose is formed mainly of cartilage, bone, mucous membranes and skin.

The bones in the nose contain a series of cavities known as paranasal sinuses that are connected by passageways. The paranasal sinuses include frontal sinuses, ethmoid sinuses, sphenoid sinuses and maxillary sinuses. The paranasal sinuses are lined with mucous-producing epithelial tissue and ultimately opening into the nasal cavity. Normally, mucous produced by the epithelial tissue slowly drains out of each sinus through an opening known as an ostium. If the epithelial tissue of one of these passageways becomes inflamed for any reason, the cavities which drain through that passageway can become blocked. This blockage can be periodic (resulting in episodes of pain) or chronic. This interference with drainage of mucous (e.g., occlusion of a sinus ostium) can result in mucosal congestion within the paranasal sinuses. Chronic mucosal congestion of the sinuses can cause damage to the epithelium that lines the sinus with subsequent decreased oxygen tension and microbial growth (e.g., a sinus infection). Sinusitis:

The term "sinusitis" refers generally to any inflammation or infection of the paranasal sinuses caused by bacteria, viruses, fungi (molds), allergies or combinations thereof. It has been estimated that chronic sinusitis (e.g., lasting more than 3 months or so) results in 18 million to 22 million physician office visits per year in the United States.

Patients who suffer from sinusitis typically experience at least some of the following symptoms:

- headaches or facial pain
- nasal congestion or post-nasal drainage
- difficulty breathing through one or both nostrils
- bad breath
- pain in the upper teeth

Thus, one of the ways to treat sinusitis is by restoring the lost mucous flow. The initial therapy is drug therapy using anti-inflammatory agents to reduce the inflammation and antibiotics to treat the infection. A large number of patients do

not respond to drug therapy. Currently, the gold standard for patients with chronic sinusitis that do not respond to drug therapy is a corrective surgery called Functional Endoscopic Sinus Surgery.

5 Current and Proposed Procedures for Sinus Treatment:

Functional Endoscopic Sinus Surgery

In FESS, an endoscope is inserted into the nose and, under visualization through the endoscope, the surgeon may remove diseased or hypertrophic tissue or bone and may enlarge the ostia of the sinuses to restore normal drainage of the sinuses. FESS procedures are typically performed with the patient under general anesthesia.

Although FESS continues to be the gold standard therapy for surgical treatment of severe sinus disease, FESS does have several shortcomings. For example, FESS can cause significant post-operative pain. Also, some FESS procedures are associated with significant postoperative bleeding and, as a result, nasal packing is frequently placed in the patient's nose for some period of time following the surgery. Such nasal packing can be uncomfortable and can interfere with normal breathing, eating, drinking etc. Also, some patients remain symptomatic even after multiple FESS surgeries. Additionally, some FESS procedures are associated with risks of iatrogenic orbital, intracranial and sinonasal injury. Many otolaryngologists consider FESS an option only for patients who suffer from severe sinus disease (e.g., those showing significant abnormalities under CT scan). Thus, patients with less severe disease may not be considered candidates for FESS and may be left with no option but drug therapy. One of the reasons why FESS procedures can be bloody and painful relates to the fact that instruments having straight, rigid shafts are used. In order to target deep areas of the anatomy with such straight rigid instrumentation, the physician needs to resect and remove or otherwise manipulate any anatomical structures that may lie in the direct path of the instruments, regardless of whether those anatomical structures are part of the pathology.

Balloon Dilation Based Sinus Treatment

Methods and devices for sinus intervention using dilating balloons have been disclosed in U.S. Pat. No. 2,525,183 (Robison) and United States Patent Publication No. 2004/0064150 A1 (Becker). For example, U.S. Pat. No. 2,525,183 (Robison) discloses an inflatable pressure device which can be inserted following sinus surgery and inflated within the sinus. The patent does not disclose device designs and methods for flexibly navigating through the complex nasal anatomy to access the natural ostia of the sinuses. The discussion of balloon materials is also fairly limited to thin flexible materials like rubber which are most likely to be inadequate for dilating the bony ostia of the sinus.

United States patent publication number 2004/0064150 A1 (Becker) discloses balloon catheters formed of a stiff hypotube to be pushed into a sinus. The balloon catheters have a stiff hypotube with a fixed pre-set angle that enables them to be pushed into the sinus. In at least some procedures wherein it is desired to position the balloon catheter in the ostium of a paranasal sinus, it is necessary to advance the balloon catheter through complicated or tortuous anatomy in order to properly position the balloon catheter within the desired sinus ostium.

Also, there is a degree of individual variation in the intranasal and paranasal anatomy of human beings, thus making it difficult to design a stiff-shaft balloon catheter that is optimally shaped for use in all individuals. Indeed, rigid catheters formed of hypotubes that have pre-set angles cannot be easily adjusted by the physician to different shapes to account for individual variations in the anatomy. In view of this, the Becker patent application describes the necessity of having

available a set of balloon catheters, each having a particular fixed angle so that the physician can select the appropriate catheter for the patient's anatomy. The requirement to test multiple disposable catheters for fit is likely to be very expensive and impractical. Moreover, if such catheters are disposable items (e.g., not sterilizable and reusable) the need to test and discard a number of catheters before finding one that has the ideal bend angle could be rather expensive.

Thus, although the prior art discloses the use of dilating balloons for sinus treatments, it does not disclose the various means for navigation through the complex anatomy without significant manipulation of non-pathogenic anatomical regions that obstruct direct access to the sinus openings. Further, the prior art only discloses balloons of relatively simple shapes or materials for dilating sinus openings. Further, this art does not sufficiently elaborate beyond endoscopy on other means for imaging or tracking the position of such devices within the sinus anatomy.

Thus, there is a need for new devices and methods for easily navigating the complex anatomy of the nasal cavities and paranasal sinuses and for treating disorders of the paranasal sinuses with minimal complications due to individual variations in anatomy and causing minimal trauma to or disruption of anatomical structures that are not pathogenic.

SUMMARY OF THE INVENTION

In general, the present invention provides methods, devices and systems for diagnosing and/or treating sinusitis or other conditions of the ear, nose or throat.

In accordance with the present invention, there are provided methods wherein one or more flexible or rigid elongate devices as described herein are inserted in to the nose, nasopharynx, paranasal sinus, middle ear or associated anatomical passageways to perform an interventional or surgical procedure.

Examples of procedures that may be performed using these flexible catheters or other flexible elongate devices include but are not limited to: remodeling or changing the shape, size or configuration of a sinus ostium or other anatomical structure that affects drainage from one or more paranasal sinuses; cutting, ablating, debulking, cauterizing, heating, freezing, lasing, forming an osteotomy or trephination in or otherwise modifying bony or cartilaginous tissue within paranasal sinus or elsewhere within the nose; removing puss or aberrant matter from the paranasal sinus or elsewhere within the nose; scraping or otherwise removing cells that line the interior of a paranasal sinus; delivering contrast medium; delivering a therapeutically effective amount of a therapeutic substance; implanting a stent, tissue remodeling device, substance delivery implant or other therapeutic apparatus; cutting, ablating, debulking, cauterizing, heating, freezing, lasing, dilating or otherwise modifying tissue such as nasal polyps, aberrant or enlarged tissue, abnormal tissue, etc.; grafting or implanting cells or tissue; reducing, setting, screwing, applying adhesive to, affixing, decompressing or otherwise treating a fracture; delivering a gene or gene therapy preparation; removing all or a portion of a tumor; removing a polyp; delivering histamine, an allergen or another substance that causes secretion of mucous by tissues within a paranasal sinus to permit assessment of drainage from the sinus; implanting a cochlear implant or indwelling hearing aid or amplification device, etc.

Still further in accordance with the invention, there are provided devices and systems for performing some or all of the procedures described herein. Introducing devices may be used to facilitate insertion of working devices (e.g. catheters e.g. balloon catheters, tissue cutting or remodeling devices,

guidewires, devices for implanting elements like stents, electrosurgical devices, energy emitting devices, devices for delivering diagnostic or therapeutic agents, substance delivery implants, scopes etc) into the paranasal sinuses and other structures in the ear, nose or throat.

Still further in accordance with the invention, there are provided apparatus and methods for navigation and imaging of the interventional devices within the sinuses using endoscopic including stereo endoscopic, fluoroscopic, ultrasonic, radiofrequency localization, electromagnetic, magnetic and other radiative energy based modalities. These imaging and navigation technologies may also be referenced by computer directly or indirectly to pre-existing or simultaneously created 3-D or 2-D data sets which help the doctor place the devices within the appropriate region of the anatomy.

Still further in accordance with the invention, there are provided tubular guides, guidewires, balloon catheters, tubular sheaths and related methods for using such devices individually or in various combinations to dilate openings of paranasal sinuses (e.g., any transnasally accessible opening in a paranasal sinus or cranio-facial air cell, including but not limited to; natural ostia, surgically or medically altered ostia, surgically created or man made openings, antrostomy openings, ostiotomy openings, trephination openings, burr holes, drilled holes, ethmoidectomy openings, anatomical passageways, natural or man made passages, etc.) or other anatomical structures such as structures within the head or a human or animal subject that comprise bone covered at least in part by mucosal tissue.

Still further in accordance with the invention, there are provided specific methods and modes of construction for tubular guides, guidewires, balloon catheters, tubular sheaths.

Still further in accordance with the invention, there are provided methods for accessing (e.g., advancing a catheter, guide or other device to) openings of paranasal sinuses (e.g., any transnasally accessible opening in a paranasal sinus or cranio-facial air cell, including but not limited to; natural ostia, surgically or medically altered ostia, surgically created or man made openings, antrostomy openings, ostiotomy openings, trephination openings, burr holes, drilled holes, ethmoidectomy openings, anatomical passageways, natural or man made passages, etc.) or other anatomical structures within the body of a human or animal subject even though such openings or structures may be fully or partially hidden from direct or endoscopic view.

Further aspects, details and embodiments of the present invention will be understood by those of skill in the art upon reading the following detailed description of the invention and the accompanying drawings.

BRIEF DESCRIPTION OF THE DRAWINGS

FIG. 1 shows a schematic diagram of a system for catheter-based minimally invasive sinus surgery of the present invention being used to perform a sinus surgery procedure on a human patient.

FIG. 1A is an enlarged view of portion "1A" of FIG. 1.

FIGS. 2A through 2D are partial sagittal sectional views through a human head showing various steps of a method for gaining access to a paranasal sinus using a guide and thereafter dilating or remodeling the ostial opening into the paranasal sinus.

FIGS. 2E through 2H are partial sagittal sectional views through a human head showing various steps of a method for gaining access to a paranasal sinus using a steerable guide and thereafter.

5

FIGS. 2I through 2L are partial sagittal sectional views through a human head showing various steps of a method for gaining access to a paranasal sinus using an introducing device in the form of a guidewire with a preset shape.

FIGS. 2M through 2O are partial sagittal sectional views through a human head showing various steps of a method for gaining access to a paranasal sinus using a balloon catheter that has a guide protruding from its distal end.

FIGS. 2P through 2X are partial sagittal sectional views through a human head showing various steps of a method of accessing an ethmoid sinus through a natural or artificially created opening of the ethmoid sinus.

FIGS. 2Y through 2AC are partial coronal sectional views through a human head showing various steps of a method for treating a mucocele in a frontal sinus.

FIGS. 3A through 3C are partial coronal sectional views through a human head showing various steps of a method of accessing a paranasal sinus through an artificially created opening of the paranasal sinus.

FIG. 4A shows a partial longitudinal sectional view of a system for dilating a sinus ostium or other intranasal anatomical structure, such system comprising three progressively larger dilators useable in sequence.

FIGS. 4B through 4E show various steps of a method of dilating a nasal cavity using a working device comprising a balloon catheter with a pressure-expandable stent.

FIG. 4F shows a partial perspective view of a working device that comprises a side suction and/or side cutter.

FIG. 4G shows a partial perspective view of a working device that comprises a rotating cutter to cut away tissue.

FIGS. 4H and 4I show various steps of a method of dilating the ostium of a paranasal sinus or other nasal passageway using a mechanical dilator.

FIGS. 4J and 4K show perspective views of a mechanical dilator comprising a screw mechanism.

FIGS. 4L and 4M show sectional views of a mechanical dilator that comprises a pushable member.

FIGS. 4N and 4O show sectional views of a mechanical dilator that comprises a pullable member.

FIGS. 4P and 4Q show sectional views of a mechanical dilator that comprises a hinged member.

FIGS. 4R through 4W' are schematic diagrams of alternative configurations for the distal portions of mechanical dilators of the types shown in FIGS. 4H through 4Q.

FIG. 5A shows a perspective view of a balloon that comprises a conical proximal portion, a conical distal portion and a cylindrical portion between the conical proximal portion and the conical distal portion.

FIG. 5B shows a perspective view of a conical balloon.

FIG. 5C shows a perspective view of a spherical balloon.

FIG. 5D shows a perspective view of a conical/square long balloon.

FIG. 5E shows a perspective view of a long spherical balloon.

FIG. 5F shows a perspective view of a bi-lobed "dog bone" balloon.

FIG. 5G shows a perspective view of an offset balloon.

FIG. 5H shows a perspective view of a square balloon.

FIG. 5I shows a perspective view of a conical/square balloon.

FIG. 5J shows a perspective view of a conical/spherical long balloon.

FIG. 5K shows a perspective view of an embodiment of a tapered balloon.

FIG. 5L shows a perspective view of a stepped balloon.

FIG. 5M shows a perspective view of a conical/offset balloon.

6

FIG. 5N shows a perspective view of a curved balloon.

FIG. 5O shows a partial perspective view of a balloon catheter device comprising a balloon for delivering diagnostic or therapeutic substances.

FIG. 5P shows a partial perspective view of a balloon/cutter catheter device comprising a balloon with one or more cutter blades.

FIG. 5Q shows a perspective view of a balloon catheter device comprising a balloon with a reinforcing braid attached on the external surface of the balloon.

FIG. 5R shows a partial sectional view of a balloon catheter wherein inflation ports are located near the distal end of the balloon.

FIG. 5S shows a partial sectional view of an embodiment of a balloon catheter comprising multiple balloons inflated by a single lumen.

FIG. 5T shows a partial sectional view of a balloon catheter comprising multiple balloons inflated by multiple lumens.

FIGS. 5U through 5AB show perspective and sectional views of various embodiments of balloon catheters having sensors mounted thereon or therein.

FIG. 6A shows a partial perspective view of a shaft design useable in the various devices disclosed herein, wherein the shaft comprises an external spiral wire.

FIG. 6B shows a partial perspective view of a shaft design for the various devices disclosed herein, wherein the shaft comprises a stiffening wire.

FIG. 6C shows a partial perspective view of an embodiment of a shaft design for the various devices disclosed herein, wherein the shaft comprises stiffening rings.

FIG. 6D shows a partial perspective view of a shaft design for the various devices disclosed herein, wherein the shaft comprises controllable stiffening elements.

FIG. 6E shows a partial perspective view of a shaft design for the various devices disclosed herein, wherein the shaft comprises a hypotube.

FIG. 6F shows a partial perspective cut-away view of a shaft design for the various devices disclosed herein, wherein the shaft comprises a braid.

FIG. 6F' is an enlarged side view of the braid of the device of FIG. 6F.

FIG. 6G shows a partial perspective view of an embodiment of a device comprising a shaft having a plastically deformable region.

FIG. 6H shows a partial perspective view of a device comprising a shaft having a flexible element.

FIG. 6I shows a partial perspective view of a shaft comprising a malleable element.

FIG. 6J shows a partial perspective view of the shaft of FIG. 6I in a bent configuration.

FIG. 6K shows a cross sectional view through plane 6K-6K of FIG. 6I.

FIG. 6L shows a partial sectional view of an embodiment of a controllably deformable shaft.

FIG. 6M shows a partial sectional view of the controllably deformable shaft of FIG. 6L in a deformed state.

FIG. 6N shows a perspective view of a balloon catheter comprising a rigid or semi-rigid member.

FIGS. 6O through 6Q show sectional views of a balloon catheter that comprises an insertable and removable element.

FIG. 7A shows a cross sectional view through a balloon catheter shaft comprising two cylindrical lumens.

FIG. 7B shows a cross sectional view through a balloon catheter shaft comprising an inner lumen and an annular outer lumen disposed about the inner lumen.

FIG. 7C shows a cross sectional view through a balloon catheter shaft which comprises a first tubular element with a

first lumen, a second tubular element with a second lumen and a jacket surrounding the first and second tubular elements.

FIG. 7D shows a cross sectional view through a balloon catheter shaft comprising three lumens.

FIG. 7E shows a cross sectional view through a balloon catheter shaft comprising a cylindrical element, a tubular element that has a lumen and a jacket surrounding the cylindrical element and the tubular element.

FIG. 7F shows a cross sectional view of a balloon catheter shaft comprising an embedded braid.

FIG. 7G shows a partial perspective view of a catheter shaft comprising a zipper lumen with a guide extending through a portion of the zipper lumen.

FIG. 7H shows a cross sectional view through line 7H-7H of FIG. 7G.

FIG. 7I shows a partial longitudinal sectional view of a catheter shaft comprising a rapid exchange lumen with a guide extending through the rapid exchange lumen.

FIG. 7J shows a cross sectional view of the catheter shaft of FIG. 7I through line 7J-7J.

FIG. 7K shows a cross sectional view of the catheter shaft of FIG. 7I through line 7K-7K.

FIG. 7L is a partial perspective view of a balloon catheter device of the present invention comprising a through-lumen and a balloon inflation lumen within the shaft of the catheter.

FIG. 7M is a cross sectional view through line 7M-7M of FIG. 7L.

FIG. 7N is a cross sectional view through line 7N-7N of FIG. 7L.

FIG. 7O is a partial perspective view of another balloon catheter device of the present invention comprising a through lumen within the shaft of the catheter and a balloon inflation tube disposed next to and optionally attached to the catheter shaft.

FIG. 7P is a cross sectional view through line 7P-7P of FIG. 7O.

FIG. 7Q is a cross sectional view through line 7Q-7Q of FIG. 7O.

FIG. 8A shows a partial perspective view of a catheter shaft comprising distance markers.

FIG. 8B shows a partial perspective view of a catheter shaft comprising one type of radiopaque markers.

FIG. 8C shows a partial perspective view of a catheter shaft comprising another type of radiopaque markers.

FIG. 8D shows a partial perspective view of a balloon catheter comprising an array of radiopaque markers arranged on the outer surface of the balloon.

FIG. 8E shows a partial perspective view of a balloon catheter comprising an array of radiopaque markers arranged on an inner surface of the balloon.

FIG. 8E' is a longitudinal sectional view of FIG. 8E.

FIG. 9A is a side view of a tubular guide device of the present invention.

FIG. 9B is a side view of a guidewire of the present invention.

FIG. 9C is a side view of a tubular sheath of the present invention.

FIG. 9D is a side view of a balloon catheter of the present invention.

FIG. 10A is a side view of a tubular guide device of the present invention having a straight distal portion.

FIG. 10B is a side view of a tubular guide device of the present invention having a 30 degree curve in its distal portion.

FIG. 10B' is an enlarged view of the distal end of the tubular guide device of FIG. 10B.

FIG. 10C is a side view of a tubular guide device of the present invention having a 70 degree curve in its distal portion.

FIG. 10C' is an enlarged view of the distal end of the tubular guide device of FIG. 10C.

FIG. 10D is a side view of a tubular guide device of the present invention having a 90 degree curve in its distal portion.

FIG. 10D' is an enlarged view of the distal end of the tubular guide device of FIG. 10D.

FIG. 10E is a side view of a tubular guide device of the present invention having a 110 degree curve in its distal portion.

FIG. 10E' is an enlarged view of the distal end of the tubular guide device of FIG. 10E.

FIG. 10F is a sectional view of the distal end of an embodiment of a tubular guide device of the present invention.

FIG. 10G is a sectional view of the distal end of another embodiment of a tubular guide device of the present invention.

FIG. 11 is a perspective view of a tubular guide device of the present invention.

FIG. 11A is a cross sectional view through line 11A-11A of FIG. 11.

FIG. 11B is a cross sectional view through line 11B-11B of FIG. 11.

FIG. 11C is a cross sectional view through line 11C-11C of FIG. 11.

FIG. 11C' shows an enlarged view of region 11C' in FIG. 11C.

FIG. 12 is a longitudinal sectional view of a guidewire device of the present invention.

FIG. 13A is a perspective view of an embodiment of a tubular sheath of the present invention,

FIG. 13B is a perspective view of another embodiment of a tubular sheath of the present invention.

FIG. 14 is a side view of a balloon catheter device of the present invention.

FIG. 14A is a cross sectional view through line 14A-14A of FIG. 14.

FIG. 14B is a cross sectional view through line 14B-14B of FIG. 14.

FIG. 14C is an enlarged view of segment 14C of FIG. 14.

FIG. 14D is an enlarged view of segment 14D of FIG. 14.

FIG. 14E is a cross sectional view through line 14E-14E of FIG. 14C.

DETAILED DESCRIPTION

The following detailed description, the accompanying drawings and the above-set-forth Brief Description of the Drawings are intended to describe some, but not necessarily all, examples or embodiments of the invention. The contents of this detailed description do not limit the scope of the invention in any way.

A number of the drawings in this patent application show anatomical structures of the ear, nose and throat. In general, these anatomical structures are labeled with the following reference letters:

Nasal Cavity NC
Nasopharynx NP
Frontal Sinus FS
Ethmoid Sinus ES
Ethmoid Air Cells EAC
Sphenoid Sinus SS

Sphenoid Sinus Ostium SSO
Maxillary Sinus MS
Mucocele MC

FIGS. 1 and 1A provide a general showing of a minimally invasive surgery system of the present invention comprising a C-arm fluoroscope 1000 that is useable to visualize a first introducing device 1002 (e.g., a guide catheter or guide tube), a second introducing device 1004 (e.g., a guidewire or elongate probe) and a working device 1006 (e.g., a balloon catheter, other dilation catheter, debrider, cutter, etc.). FIGS. 2A-8E' show certain non-limiting examples of the introducing devices 1002 (e.g., a guide catheter or guide tube), 1004 (guides, guidewires, elongate probes, etc.) and working devices 1006 (e.g., a balloon catheters, other dilation catheters, debrider, cutters, etc.) that may be useable in accordance with this invention. The devices 1002, 1004, 1006 may be radiopaque and/or may incorporate radiopaque markers such that C-arm fluoroscope 1000 may be used to image and monitor the positioning of the devices 1002, 1004, 1006 during the procedure. In addition to or, as an alternative to the use of radiographic imaging, the devices 1002, 1004, 1006 may incorporate and/or may be used in conjunction with one or more endoscopic devices, such as the typical rigid or flexible endoscopes or stereo endoscopes used by otolaryngologists during FESS procedures. Also, in addition to or as an alternative to radiographic imaging and/or endoscopic visualizations, some embodiments of the devices 1002, 1004, 1006 may incorporate sensors which enable the devices 1002, 1004, 1006 to be used in conjunction with image guided surgery systems or other electro-anatomical mapping/guidance systems including but not limited to: VectorVision (BrainLAB AG); HipNav (CASurgica); CBYON Suite (CBYON); InstaTrak, FluoroTrak, ENTrak (GE Medical); StealthStation Treon, iOn (Medtronic); Medivision; Navitrack (Orthosoft); OTS (Radionics); VISLAN (Siemens); Stryker Navigation System (Stryker Leibinger); Voyager, Z-Box (Z-Kat Inc.) and NOGA and CARTO systems (Johnson & Johnson). Commercially available interventional navigation systems can also be used in conjunction with the devices and methods. Further non-fluoroscopic interventional imaging technologies including but not limited to: OrthoPilot (B. Braun Aesculap); PoleStar (Odin Medical Technologies; marketed by Medtronic); SonoDoppler, SonoWand (MISON); CT Guide, US Guide (UltraGuide) etc. may also be used in conjunction with the devices and methods. Guidance under magnetic resonance is also feasible if the catheter is modified to interact with the system appropriately.

It is to be appreciated that the devices and methods of the present invention relate to the accessing and dilation or modification of sinus ostia or other passageways within the ear nose and throat. These devices and methods may be used alone or may be used in conjunction with other surgical or non-surgical treatments, including but not limited to the delivery or implantation of devices and drugs or other substances as described in copending U.S. patent application Ser. No. 10/912,578 entitled Implantable Devices and Methods for Delivering Drugs and Other Substances to Treat Sinusitis and Other Disorders filed on Aug. 4, 2004, the entire disclosure of which is expressly incorporated herein by reference.

FIGS. 2A through 2D are partial sagittal sectional views through a human head showing various steps of a method of gaining access to a paranasal sinus using a guide catheter. In FIG. 2A, a first introducing device in the form of a guide catheter 200 is introduced through a nostril and through a nasal cavity NC to a location close to an ostium SSO of a sphenoid sinus SS. The guide catheter 200 may be flexible. Flexible devices are defined as devices with a flexural stiff-

ness less than about 200 pound-force per inch over a device length of one inch. The guide catheter 200 may be straight or it may incorporate one or more preformed curves or bends. In embodiments where the guide catheter 200 is curved or bent, the deflection angle of the curve or bend may be in the range of up to 135°. Examples of specific deflection angles formed by the curved or bent regions of the guide catheter 200 are 0°, 30°, 45°, 60°, 70°, 90°, 120° and 135°. Guide catheter 200 can be constructed from suitable elements like Pebax, Polyimide, Braided Polyimide, Polyurethane, Nylon, PVC, Hytrel, HDPE, PEEK, metals like stainless steel and fluoropolymers like PTFE, PFA, FEP and EPTFE. Guide catheter 200 can have a variety of surface coatings e.g. hydrophilic lubricious coatings, hydrophobic lubricious coatings, abrasion resisting coatings, puncture resisting coatings, electrically or thermal conductive coatings, radiopaque coatings, echogenic coatings, thrombogenicity reducing coatings and coatings that release drugs. In FIG. 2B, a second introduction device comprising a guidewire 202 is introduced through the first introduction device (i.e., the guide catheter 200) so that the guidewire 202 enters the sphenoid sinus SS through the ostium SSO. Guidewire 202 may be constructed and coated as is common in the art of cardiology. In FIG. 2C, a working device 204 for example a balloon catheter is introduced over guidewire 202 into the sphenoid sinus SS. Thereafter, in FIG. 2D, the working device 204 is used to perform a diagnostic or therapeutic procedure. In this particular example, the procedure is dilation of the sphenoid sinus ostium SSO, as is evident from FIG. 2D. However, it will be appreciated that the present invention may also be used to dilate or modify any sinus ostium or other man-made or naturally occurring anatomical opening or passageway within the nose, paranasal sinuses, nasopharynx or adjacent areas. After the completion of the procedure, guide catheter 200, guidewire 202 and working device 204 are withdrawn and removed. As will be appreciated by those of skill in the art, in this or any of the procedures described in this patent application, the operator may additionally advance other types of catheters or of the present invention, a guidewire 202 may be steerable (e.g. torquable, actively deformable) or shapeable or malleable. Guidewire 202 may comprise an embedded endoscope or other navigation or imaging modalities including but not limited to fluoroscopic, X-ray radiographic, ultrasonic, radiofrequency localization, electromagnetic, magnetic, robotic and other radiative energy based modalities. In this regard, some of the figures show optional scopes SC is dotted lines. It is to be appreciated that such optional scopes SC may comprise any suitable types of rigid or flexible endoscopes and such optional scopes SC may be separate from or incorporated into the working devices and/or introduction devices of the present invention.

FIGS. 2E through 2H are partial sagittal sectional views through a human head showing various steps of a method of gaining access to a paranasal sinus using a steerable catheter. In FIG. 2E, an introducing device in the form of a steerable catheter 206 is introduced through a nostril. Although commercially available devices are neither designed, nor easily usable for this technique in the sinuses, examples of a device which has a steerable tip with functionality similar to that described here include but are not limited to the Naviport™ manufactured by Cardima, Inc. in Fremont, Calif.; Attain Prevail and Attain Deflectable catheters manufactured by Medtronic; Livewire Steerable Catheters manufactured by St. Jude Medical Inc.; Inquiry™ Steerable Diagnostic Catheters manufactured by Boston Scientific; TargetCath™ manufactured by EBI; Safe-Steer Catheter manufactured by Intraluminal Therapeutics, Inc.; Cynosar manufactured by Catheter

Research, Inc.; Torque Control Balloon Catheter manufactured by Cordis Corp. and DynamicDeca Steerable Catheter and Dynamic XT Steerable Catheter manufactured by A.M.I. Technologies Ltd, Israel. Steerable catheter **206** comprises a proximal portion, a distal portion and a controllably deformable region between the proximal portion and the distal portion. In FIG. 2F, the steerable catheter **206** is steered through the nasal anatomy so that the distal portion of steerable catheter **206** is near an ostium SSO of a sphenoid sinus SS. In FIG. 2G, a working device in the form of a balloon catheter **208** is introduced through steerable catheter **206** so that it enters sphenoid sinus SS through the ostium SSO. Thereafter, balloon catheter **208** is adjusted so that the balloon of the balloon catheter is located in the ostium SSO. In FIG. 2H, balloon catheter **208** is used to dilate the ostium SSO. After completion of the procedure, steerable catheter **206** and balloon catheter **208** are withdrawn from the nasal anatomy. In this example, only a first introduction device in the form of a steerable catheter **206** is used to effect insertion and operative positioning of the working device (which in this example is balloon catheter **208**). It will be appreciated, however, in some procedures, a second introduction device (e.g., an elongate guide member, guidewire, elongate probe, etc.) could be advanced through the lumen of the steerable catheter **206** and the working device **208** could then be advanced over such second introduction device to the desired operative location.

FIGS. 2I through 2L are partial sagittal sectional views through a human head showing various steps of a method for gaining access to a paranasal sinus using an introducing device in the form of a guidewire with a preset shape. In FIG. 2I, an introducing device in the form of a guidewire **210** with a preset shape is introduced in a nasal cavity. Guidewire **210** comprises a proximal portion and a distal portion and is shaped such that it can easily navigate through the nasal anatomy. In one embodiment, guidewire **210** is substantially straight. In another embodiment, guidewire **210** comprises an angled, curved or bent region between the proximal portion and the distal portion. Examples of the deflection angle of the angled, curved or bent regions are 0°, 30°, 45°, 60°, 70°, 90°, 120° and 135°. In FIG. 2J, guidewire **210** is advanced through the nasal anatomy so that the distal tip of guidewire enters a sphenoid sinus SS through an ostium SSO. In FIG. 2K, a working device in the form of a balloon catheter **212** is advanced along guidewire **210** into the sphenoid sinus SS. Typically, as described more fully herebelow, the working device will have a guidewire lumen extending through or formed in or on at least a portion of the working device **212** to facilitate advancement of the working device **212** over the guidewire **212** in the manner well understood in the art of interventional medicine. Thereafter, the position of balloon catheter **212** is adjusted so that the balloon of the balloon catheter is located in the ostium SSO. As described elsewhere in this application, the balloon catheter **212** may be radiopaque and/or may incorporate one or more visible or imagable markers or sensors. In FIG. 2L, balloon catheter **212** is used to dilate the ostium SSO. After completion of the procedure, guidewire **210** and balloon catheter **212** are withdrawn from the nasal anatomy. In one embodiment, balloon catheter **212** is shapeable or malleable.

FIGS. 2M through 2O are partial sagittal sectional views through a human head showing various steps of a method for gaining access to a paranasal sinus using a balloon catheter comprising a steering wire at its distal end. In FIG. 2M, a working device comprising a balloon catheter **214** comprising a proximal portion and distal portion is introduced in a nasal cavity. Balloon catheter **214** comprises a steering wire **216** at its distal end. In FIG. 2N, balloon catheter **214** is

advanced through the nasal anatomy into a sphenoid sinus SS through a sphenoid sinus ostium SSO. Thereafter, the position of balloon catheter **214** is adjusted so that the balloon of the balloon catheter is located in the ostium SSO. In FIG. 2O, balloon catheter **214** is used to dilate the ostium SSO. After completion of the procedure, balloon catheter **214** is withdrawn from the nasal anatomy. In one embodiment, steering wire **216** can be retracted into or advanced from balloon catheter **214**. The retraction or advancement of steering wire can be controlled by several means like a thumb wheel, a slide, a button hooked up to electronic motor and a trigger. In another embodiment, steering wire **216** may be hollow or may incorporate one or more lumen(s) to enable it to introduce or remove devices or diagnostic or therapeutic agents, examples of which are described in copending U.S. patent application Ser. No. 10/912,578 entitled Implantable Devices and Methods for Delivering Drugs and Other Substances to Treat Sinusitis and Other Disorders filed on Aug. 4, 2004, the entire disclosure of which is expressly incorporated herein by reference.

FIGS. 2P through 2X are partial sagittal sectional views through a human head showing various steps of a method for accessing an ethmoid sinus through a natural or artificially created opening of the ethmoid sinus. In FIG. 2P, an introducing device in the form of a guide catheter **218** is introduced in an ethmoid sinus ES. Ethmoid sinus ES comprises multiple ethmoid air cells EAC. In FIG. 2Q, a guidewire **220** is introduced through guide catheter into a first EAC. Thereafter, in FIG. 2R, a balloon catheter **222** is introduced over guidewire **220** into the first EAC. In FIG. 2S, balloon catheter **222** is inflated to dilate the structures of ES. In FIG. 2T, guide catheter **218**, guidewire **220** and balloon catheter **222** are withdrawn leaving a first new passage in the ES. The newly created passage in the ES facilitates drainage of the mucous through the ES. Alternatively, in FIG. 2U, only balloon catheter **222** is withdrawn. The position of guide catheter **218** is adjusted and guidewire **220** is introduced into a second EAC. In FIG. 2V, balloon catheter **222** is introduced over guidewire **220** into the second EAC. In FIG. 2W, balloon catheter **222** is inflated to dilate the structures of ES. In FIG. 2X, guide catheter **218**, guidewire **220** and balloon catheter **222** are withdrawn leaving a second new passage in the ES. The second new passage in the ES further facilitates drainage of the mucous through the ES. This method of dilating the structures of ES can be repeated to create multiple new passages in the ES.

FIGS. 2Y through 2AC are partial coronal sectional views through a human head showing various steps of a method for treating a mucocele in a frontal sinus. In FIG. 2Y, an introducing device in the form of a guide catheter **224** is introduced in a frontal sinus FS through the nasal cavity NC. Frontal sinus FS has a mucocele MC to be treated. In FIG. 2Z, a penetrating device **226** comprising a sharp tip **228** is introduced through guide catheter **224** such that penetrating device **226** punctures the MC at least partially. In FIG. 2AA, a balloon catheter **230** is introduced over penetrating device **226** into the MC. Thereafter, in FIG. 2AB, balloon catheter **230** is inflated to rupture the MC and allow the drainage of contents of the MC. In FIG. 2AC, penetrating device **226** and balloon catheter **230** are withdrawn.

The methods disclosed herein may also comprise the step of cleaning or lavaging anatomy within the nose, paranasal sinus, nasopharynx or nearby structures including but not limited to irrigating and suctioning. The step of cleaning the target anatomy can be performed before or after a diagnostic or therapeutic procedure.

The methods of the present invention may also include one or more preparatory steps for preparing the nose, paranasal sinus, nasopharynx or nearby structures for the procedure, such as spraying or lavaging with a vasoconstricting agent (e.g., 0.025-0.5% phenylephrine or Oxymetazoline hydrochloride (Neosynephrine or Afrin) to cause shrinkage of the nasal tissues, an antibacterial agent (e.g., provodine iodine (Betadine), etc. to cleanse the tissues, etc.

FIGS. 3A through 3C are partial coronal sectional views through a human head showing various steps of a method of accessing a paranasal sinus through an artificially created opening of the paranasal sinus. In FIG. 3A, a puncturing device 300 is inserted through a nostril and used to create an artificial opening in a maxillary sinus. There are several puncturing devices well known in the art like needles including needles, needles with bent shafts, dissectors, punches, drills, corers, scalpels, burs, scissors, forceps and cutters. In FIG. 3B, puncturing device 300 is withdrawn and a working device for example a balloon catheter 302 is introduced through the artificial opening into the maxillary sinus. In FIG. 3C, balloon catheter 302 is used to dilate the artificially created opening in the maxillary sinus. After this step, the balloon catheter 302 is withdrawn. It will be appreciated that, in some embodiments, the puncturing device 300 may have a lumen through which an introduction device (e.g., a guidewire or other elongate probe or member), may be inserted into the maxillary sinus and the puncturing device 300 may then be removed leaving such introduction device (e.g., a guidewire or other elongate probe or member) in place. In such cases, the working device (e.g., balloon catheter 302) may incorporate a lumen or other structure that allows the working device (e.g., balloon catheter 300) to be advanced over the previously inserted introduction device (e.g., a guidewire or other elongate probe or member).

In the methods illustrated so far, balloon catheters were used only as an example for the several alternate working devices that could be used with this invention. FIG. 4A shows a sectional view of an example of a working device comprising a set of three sequential dilators: a first sequential dilator 402, a second sequential dilator 404 and a third sequential dilator 406. The D_3 of third sequential dilator 406 is greater than the diameter D_2 of second sequential dilator 404 which in turn is greater than the diameter D_1 of first sequential dilator 402. The sequential dilators may comprise one or more bent or angled regions. The sequential dilators can be constructed from a variety of biocompatible materials like stainless steel 316. A variety of other metals, polymers and materials can also be used to construct the sequential dilators.

FIGS. 4B through 4E show various steps of a method of dilating a nasal cavity using a working device comprising a balloon catheter with a pressure-expandable stent. In FIG. 4B, an introducing device e.g. a guidewire 416 is introduced into a nasal cavity e.g. an ostium of a sinus. In FIG. 4C, a balloon catheter 418 is introduced over guidewire 416 into the nasal cavity. Balloon catheter 418 comprises a pressure-expandable stent 420. The position of balloon catheter 418 is adjusted so that pressure-expandable stent 420 is located substantially within the target anatomy where the stent is to be deployed. In FIG. 4D, the balloon of balloon catheter 418 is expanded to deploy pressure-expandable stent 420. In FIG. 4E, balloon catheter 418 is withdrawn leaving pressure-expandable stent 420 in the nasal cavity. Several types of stent designs can be used to construct stent 420 like metallic tube designs, polymeric tube designs, chain-linked designs, spiral designs, rolled sheet designs, single wire designs etc. These designs may have an open celled or closed celled structure. A variety of fabrication methods can be used for fabricating

stent 420 including but not limited to laser cutting a metal or polymer element, welding metal elements etc. A variety of materials can be used for fabricating stent 420 including but not limited to metals, polymers, foam type materials, plastically deformable materials, super elastic materials etc. Some non-limiting examples of materials that can be used to construct the stent are silicones e.g. silastic, polyurethane, gel-film and polyethylene. A variety of features can be added to stent 420 including but not limited to radiopaque coatings, drug elution mechanisms etc.

FIG. 4F shows a partial perspective view of an embodiment of a working device comprising a side suction and/or cutting device 422 comprising a device body 424 having a side opening 426. Cutting device 422 is advanced into a passageway such as a nostril, nasal cavity, meatus, ostium, interior of a sinus, etc. and positioned so that side opening 426 is adjacent to matter (e.g., a polyp, lesion, piece of debris, tissue, blood clot, etc.) that is to be removed. Cutting device 422 is rotated to cut tissue that has been positioned in the side opening 426. Cutting device 422 may incorporate a deflectable tip or a curved distal end which may force side opening 426 against the tissue of interest. Further, this cutting device 422 may have an optional stabilizing balloon incorporated on one side of cutting device 422 to press it against the tissue of interest and may also contain one or more on-board imaging modalities such as ultrasound, fiber or digital optics, OCT, RF or electro-magnetic sensors or emitters, etc.

FIG. 4G shows a partial perspective view of an embodiment of a working device comprising a rotating cutter device to cut away tissue. Rotating cutter device 428 comprises a rotating member 430 enclosed in an introducing device 432. Rotating member 430 comprises a rotating blade 434 located near the distal region of rotating member 430. Rotating blade 434 may be retractable into rotating member 430. Rotating cutter device 428 is inserted in a passageway 436 such as a nostril, nasal cavity, meatus, ostium, interior of a sinus, etc. and positioned so that rotating blade 434 is adjacent to matter (e.g., a polyp, lesion, piece of debris, tissue, blood clot, etc.) that is to be removed. Thereafter, rotating member 430 is rotated to cause rotating blade 434 to remove tissue. In one embodiment, rotating member 430 can be retracted into introducing device 432. In another embodiment, rotating cutter device 428 may comprise a mechanism for suction or irrigation near the distal end of rotating cutter device 428.

FIGS. 4H and 4I show various steps of a method of dilating a nasal cavity using a working device comprising a mechanical dilator 408. Mechanical dilator 408 comprises an outer member 410, an inner member 412 and one or more elongate bendable members 414. Inner member 412 can slide within outer member 410. The proximal ends of bendable members 414 are attached to distal end of outer member 410 and the distal ends of bendable members 414 are attached to distal end of inner member 412. In FIG. 4H, mechanical dilator 408 is inserted into an opening in the nasal anatomy e.g. an ostium of a sinus. Mechanical dilator 408 is positioned in the opening such that bendable members 414 are within the opening in the nasal anatomy. In FIG. 4I, relative motion of outer member 410 and inner member 412 causes the distal end of outer member 410 to come closer to the distal end of inner member 412. This causes bendable members 414 to bend such that the diameter of the distal region of mechanical dilator 408 increases. This causes bendable members 414 to come into contact with the opening in the nasal anatomy and exert an outward pressure to dilate the opening. Various components of mechanical dilator 408 like outer member 410, inner member 412 and bendable members 414 can be constructed from suitable biocompatible materials like stainless steel 316. A

variety of other metals, polymers and materials can also be used to construct the various components of mechanical dilator **408**. In one embodiment, outer member **410** is substantially rigid and inner member **412** is flexible. Outer member **410** can be substantially straight or may comprise one or more bent or angled regions. Inner member **412** may comprise one or more lumens.

FIGS. **4J** and **4K** illustrate a perspective view of a design of a mechanical dilator comprising a screw mechanism. FIG. **4J** shows the mechanical dilator comprising an outer member **438** and an inner screw member **440**. Inner screw member **440** is connected to outer member **438** through a first pivot **442** located on the distal end of outer member **438**. The distal end of inner screw member **440** is connected to a second pivot **444**. The mechanical dilator further comprises one or more bendable members **446**. The distal end of bendable members **446** is attached to second pivot **444** and the proximal end of bendable members **446** is attached to first pivot **442**. In FIG. **4K**, inner screw member **440** is rotated in one direction. This causes second pivot **444** to come closer to first pivot **442**. This causes bendable members **446** to bend in the radial direction exerting an outward radial force. This force can be used to dilate or displace portions of the anatomy. Outer member **438** can be substantially straight or may comprise one or more bent or angled regions. Inner screw member **440** may comprise one or more lumens.

FIGS. **4L** and **4M** illustrate sectional views of a design of a mechanical dilator comprising a pushable member. FIG. **4L** shows the mechanical dilator comprising an outer member **448** comprising one or more bendable regions **449** on the distal end of outer member **448**. Mechanical dilator further comprises an inner pushable member **450** comprising an enlarged region **452** on the distal end of inner pushable member **450**. In FIG. **4M**, inner pushable member **450** is pushed in the distal direction. This exerts an outward force on bendable regions **449** causing bendable regions **449** to bend in a radial direction exerting an outward force. This force can be used to dilate or displace portions of the anatomy. Outer member **448** can be substantially straight or may comprise one or more bent or angled regions. Inner pushable member **450** may comprise one or more lumens.

FIGS. **4N** and **4O** illustrate sectional views of a design of a mechanical dilator comprising a pullable member. FIG. **4N** shows the mechanical dilator comprising an outer member **454** comprising one or more bendable regions **456** on the distal end of outer member **454**. Mechanical dilator further comprises an inner pullable member **458** comprising an enlarged region **460** on the distal end of inner pullable member **458**. In FIG. **4O**, inner pullable member **458** is pulled in the proximal direction. This exerts an outward force on bendable regions **456** causing bendable regions **456** to bend in a radial direction exerting an outward force. This force can be used to dilate or displace portions of the anatomy. Outer member **454** can be substantially straight or may comprise one or more bent or angled regions. Inner pullable member **458** may comprise one or more lumens.

FIGS. **4P** and **4Q** illustrate sectional views of a design of a mechanical dilator comprising a hinged member. FIG. **4P** shows the mechanical dilator comprising an outer member **462** comprising one or more bendable regions **464** located on the distal end of outer member **462**. The mechanical dilator also comprises an inner member **466** located within outer member **462**. In one embodiment, inner member **466** is tubular. The distal end of inner member **466** comprises one or more first hinges **468**. First hinges **468** are hinged to the proximal ends of one or more moving elements **470**. Distal ends of moving elements **470** are hinged to one or more

second hinges **472** located on the inner surface of outer member **462**. In FIG. **4Q**, inner member **466** is pushed in the distal direction. This causes moving elements **470** to exert an outward radial force on bendable regions **464** causing bendable regions **464** to bend in an outward radial direction with an outward force. This outward force can be used to dilate or displace portions of the anatomy. Outer member **462** can be substantially straight or may comprise one or more bent or angled regions. Inner member **466** may comprise one or more lumens.

FIGS. **4R** through **4W** illustrate examples of configurations of mechanical dilators in FIGS. **4H** through **4Q**. FIG. **4R** shows a sectional view of a mechanical dilator comprising an inner member **474**, an outer stationary member **476** and an outer bendable member **478**. In FIG. **4S**, movement of inner member **474** displaces outer bendable member **478** in the radial direction with a force. This force can be used to dilate or displace portions of the anatomy. This configuration is useful to exert force in a particular radial direction. FIG. **4S'** shows a partial perspective view of the outer stationary member **476** of FIG. **4R**. FIG. **4T** shows a sectional view of a mechanical dilator comprising an inner member **480**, a first outer hemi-tubular member **482** and a second outer hemi-tubular member **484**. In FIG. **4U**, movement of inner member **480** displaces first outer hemi-tubular member **482** and second outer hemi-tubular member **484** in the radial direction with a force. This force can be used to dilate or displace portions of the anatomy. This configuration is useful to exert force in two diametrically opposite regions. FIG. **4U'** shows a partial perspective view of the first outer hemi-tubular member **482** and the second outer hemi-tubular member **484** of FIG. **4T**. FIG. **4V** shows a sectional view of a mechanical dilator comprising an inner member **486**, a first outer curved member **488** and a second outer curved member **490**. In FIG. **4W**, movement of inner member **486** displaces first outer curved member **488** and second outer curved member **490** in the radial direction with a force. This force can be used to dilate or displace portions of the anatomy. This configuration is useful to exert force over smaller areas in two diametrically opposite regions. FIG. **4W'** shows a partial perspective view of the first outer curved member **488** and the second outer curved member **490** of FIG. **4V**. Similar designs for mechanical dilators in FIGS. **4H** through **4Q** are possible using three or more displaceable members. The inner member in the mechanical dilators disclosed herein may be replaced by a balloon for displacing the outer members to exert an outward radial force.

Several other designs of the working device may also be used including but not limited to cutters, chompers, rotating drills, rotating blades, tapered dilators, punches, dissectors, burs, non-inflating mechanically expandable members, high frequency mechanical vibrators, radiofrequency ablation devices, microwave ablation devices, laser devices (e.g. CO₂, Argon, potassium titanyl phosphate, Holmium:YAG and Nd:YAG laser devices), snares, biopsy tools, scopes and devices that introduce diagnostic or therapeutic agents.

FIG. **5A** shows a perspective view of an embodiment of a balloon comprising a conical proximal portion, a conical distal portion and a cylindrical portion between the conical proximal portion and the conical distal portion. FIGS. **5B** to **5N** show perspective views of several alternate embodiments of the balloon. FIG. **5B** shows a conical balloon, FIG. **5C** shows a spherical balloon, FIG. **5D** shows a conical/square long balloon, FIG. **5E** shows a long spherical balloon, FIG. **5F** shows a dog bone balloon, FIG. **5G** shows a offset balloon, FIG. **5H** shows a square balloon, FIG. **5I** shows a conical/square balloon, FIG. **5J** shows a conical/spherical long bal-

loon, FIG. 5K shows a tapered balloon, FIG. 5L shows a stepped balloon, FIG. 5M shows a conical/offset balloon and FIG. 5N shows a curved balloon.

The balloons disclosed herein can be fabricated from biocompatible materials including but not limited to polyethylene terephthalate, Nylon, polyurethane, polyvinyl chloride, crosslinked polyethylene, polyolefins, HPTFE, HPE, HDPE, LDPE, EPTFE, block copolymers, latex and silicone. The balloons disclosed herein can be fabricated by a variety of fabrication methods including but not limited to molding, blow molding, dipping, extruding etc.

The balloons disclosed herein can be inflated with a variety of inflation media including but not limited to saline, water, air, radiographic contrast materials, diagnostic or therapeutic substances, ultrasound echogenic materials and fluids that conduct heat, cold or electricity.

The balloons in this invention can also be modified to deliver diagnostic or therapeutic substances to the target anatomy. For example, FIG. 5O shows a partial perspective view of an embodiment of a balloon catheter device 500 comprising a balloon for delivering diagnostic or therapeutic substances. Balloon catheter device 500 comprises a flexible catheter 502 having a balloon 504 thereon. The catheter device 500 is advanced, with balloon 504 deflated, into a passageway such as a nostril, nasal cavity, meatus, ostium, interior of a sinus, etc. and positioned with the deflated balloon 504 situated within an ostium, passageway or adjacent to tissue or matter that is to be dilated, expanded or compressed (e.g., to apply pressure for hemostasis, etc.). Thereafter, the balloon 504 may be inflated to dilate, expand or compress the ostium, passageway, tissue or matter. Thereafter the balloon 504 may be deflated and the device 500 may be removed. This balloon 504 may also be coated, impregnated or otherwise provided with a medicament or substance that will elute from the balloon into the adjacent tissue (e.g., bathing the adjacent tissue with drug or radiating the tissue with thermal or other energy to shrink the tissues in contact with the balloon 504). Alternatively, in some embodiments, the balloon may have a plurality of apertures or openings through which a substance may be delivered, sometimes under pressure, to cause the substance to bathe or diffuse into the tissues adjacent to the balloon. Alternatively, in some embodiments, radioactive seeds, threads, ribbons, gas or liquid, etc. may be advanced into the catheter shaft 502 or balloon 504 or a completely separate catheter body for some period of time to expose the adjacent tissue and to achieve a desired diagnostic or therapeutic effect (e.g. tissue shrinkage, etc.).

The balloons in this invention can have a variety of surface features to enhance the diagnostic or therapeutic effects of a procedure. For example, FIG. 5P shows a partial perspective view of an embodiment of a balloon/cutter catheter device 506 comprising a flexible catheter 508 having a balloon 510 with one or more cutter blades 512 formed thereon. The device 506 is advanced, with balloon 510 deflated, into a passageway such as a nostril, nasal cavity, meatus, ostium, interior of a sinus, etc. and positioned with the deflated balloon 510 situated within an ostium, passageway or adjacent to tissue or matter that is to be dilated, expanded or compressed and in which it is desired to make one or more cuts or scores (e.g. to control the fracturing of tissue during expansion and minimize tissue trauma etc.). Thereafter, the balloon 510 is inflated to dilate, expand or compress the ostium, passageway, tissue or matter and causing the cutter blade(s) 512 to make cut(s) in the adjacent tissue or matter. Thereafter the balloon 510 is deflated and the device 506 is removed. The blade may be energized with mono or bi-polar RF energy or otherwise heated such that it will cut the tissues while also

causing hemostasis and/or to cause thermal contraction of collagen fibers or other connective tissue proteins, remodeling or softening of cartilage, etc.

The balloons in this invention can have a variety of reinforcing means to enhance the balloon properties. For example, FIGS. 5Q and 5Q' show perspective views of an embodiment of a balloon catheter device 514 comprising a flexible catheter 516 having a balloon 518 with one or more reinforcing means 520 thereon. In this example, reinforcing means 520 is a braid attached on the external surface of balloon 518. The reinforcing braid can be constructed from suitable materials like polymer filaments (e.g. PET or Kevlar filaments), metallic filaments (e.g. SS316 or Nitinol filaments) and metallic or non-metallic meshes or sheets. A variety of other reinforcing means can be used including but not limited to reinforcing coatings, external or internal reinforcing coils, reinforcing fabric, reinforcing meshes and reinforcing wires, reinforcing rings, filaments embedded in balloon materials etc. FIG. 5Q" shows a perspective view of a reinforcing braid that can be used with the balloon catheter device in FIGS. 5Q and 5Q'.

The balloons in this invention can have a variety of inflation means to enhance the balloon properties. FIG. 5R shows a partial sectional view of an embodiment of a balloon catheter 522 comprising a shaft 524 and a balloon 526. Shaft 524 comprises a balloon inflation lumen. The distal portion of balloon inflation lumen terminates in inflation ports 528 located near the distal end of balloon 526. Thus, when balloon catheter 522 is inserted in an orifice and balloon 526 is inflated, the distal portion of balloon 526 inflates earlier than the proximal portion of balloon 526. This prevents balloon 526 from slipping back out of the orifice.

FIGS. 5S through 5T illustrate designs of balloon catheters comprising multiple balloons. FIG. 5S shows a partial sectional view of an embodiment of a balloon catheter 530 comprising a shaft 532 with a lumen 533. Lumen 533 opens into three orifices located on shaft 532 namely a first orifice 534, a second orifice 536 and a third orifice 538. The three orifices are used to inflate three balloons. First orifice 534 inflates a first balloon 540, second orifice 536 inflates a second balloon 542 and third orifice 538 inflates third balloon 544. In one embodiment, first balloon 540 and third balloon 544 are inflated with a single lumen and second balloon 542 is inflated with a different lumen. In another embodiment, first balloon 540, second balloon 542 and third balloon 544 interconnected and are inflated with a single lumen. A valve mechanism allows first balloon and second balloon to inflate before allowing second balloon to inflate.

Alternatively, the balloons can be inflated by separate lumens. FIG. 5T shows a partial sectional view of an embodiment of a balloon catheter 546 comprising a shaft 548 comprising a first inflation lumen 550, a second inflation lumen 552 and a third inflation lumen 554. The three inflation lumens are used to inflate three non-connected balloons. First inflation lumen 550 inflates a first balloon 556, second inflation lumen 552 inflates a second balloon 558 and third inflation lumen 554 inflates a third balloon 560.

The devices disclosed herein may comprise one or more navigation or visualization modalities. FIGS. 5U through 5AB illustrate perspective and sectional views of various embodiments of a balloon catheter comprising sensors. FIG. 5U shows a partial perspective view of a balloon catheter comprising an outer member 562, an inner member 564 and a balloon 566 attached to distal region of outer member 562 and distal region of inner member 564. The balloon catheter further comprises a first sensor 568 located on the distal region of outer member 562 and a second sensor 570 located on the

distal region of inner member **564**. FIG. **5V** shows a cross section through plane **5V-5V** in FIG. **5U**. Outer member **562** comprises a first sensor lumen **572** to receive the lead from first sensor **568**. Inner member **564** comprises a second sensor lumen **574** to receive the lead from second sensor **570**. Inner member **564** further comprises a circular lumen **576**. Outer member **562** and inner member **564** enclose an annular lumen **578**. In one embodiment, annular lumen **578** is a balloon inflation lumen.

FIG. **5W** shows a partial perspective view of a balloon catheter comprising an outer member **580**, an inner member **582** and a balloon **584** attached to distal region of outer member **580** and distal region of inner member **582**. The balloon catheter further comprises a first sensor **586** located on the distal region of inner member **582** and a second sensor **588** located on the distal region of inner member **582** distal to first sensor **586**. FIG. **5X** shows a cross section through plane **5X-5X** in FIG. **5W**. Inner member **582** comprises a first sensor lumen **590** to receive the lead from first sensor **586** and a second sensor lumen **592** to receive the lead from second sensor **588**. Inner member **582** further comprises a circular lumen **594**. Outer member **580** and inner member **582** enclose an annular lumen **596**. In one embodiment, annular lumen **596** is a balloon inflation lumen.

FIG. **5Y** shows a partial perspective view of a balloon catheter comprising an outer member **598**, an inner member **600** and a balloon **602** attached to distal region of outer member **598** and distal region of inner member **600**. The balloon catheter further comprises a first sensor **604** located on the distal region of outer member **598** and a second sensor **606** located on the distal region of outer member **598** distal to first sensor **604**. FIG. **5Z** shows a cross section through plane **5Z-5Z** in FIG. **5Y**. Outer member **598** comprises a first sensor lumen **608** to receive the lead from first sensor **604** and a second sensor lumen **610** to receive the lead from second sensor **606**. Inner member **600** comprises a circular lumen **612**. Outer member **598** and inner member **600** enclose an annular lumen **614**. In one embodiment, annular lumen **614** is a balloon inflation lumen.

The leads from the sensors may be attached on the surface of an element of the balloon catheter without being enclosed in a lumen. FIG. **5AA** shows a partial perspective view of a balloon catheter comprising an outer member **616**, an inner member **618** and a balloon **620** attached to distal region of outer member **616** and distal region of inner member **618**. The balloon catheter further comprises a first sensor **624** located on the distal region of outer member **616** and a second sensor **626** located on the distal region of inner member **618**. Second sensor **626** comprises a lead **628**. FIG. **5AB** shows a cross section through plane **5AB-5AB** in FIG. **5AA**. Outer member **616** comprises a first sensor lumen **630** to receive the lead from first sensor **624**. Inner member **618** comprises a circular lumen **632**. Lead **628** from second sensor **626** is attached on the outer surface of inner member **618** and is oriented parallel to inner member **618**. Outer member **616** and inner member **618** enclose an annular lumen **634**. In one embodiment, annular lumen **634** is a balloon inflation lumen. The sensors mentioned in FIGS. **5U** through **5AB** can be electromagnetic sensors or sensors including but not limited to location sensors, magnetic sensors, electromagnetic coils, RF transmitters, mini-transponders, ultrasound sensitive or emitting crystals, wire-matrices, micro-silicon chips, fiber-optic sensors, etc.

FIGS. **6A** through **6G** illustrate partial perspective views of several embodiments of shaft designs for the various devices disclosed herein. These shaft designs are especially useful for devices that encounter high torque or high burst pressures or

require enhanced pushability, steerability and kink resistance. FIG. **6A** shows a partial perspective view of an embodiment of a shaft **602** comprising a spiral element **604** wound around the shaft. Spiral element **604** can be made of suitable materials like metals (e.g. SS316L, SS304) and polymers. In one embodiment, spiral element **604** is in the form of round wire of diameter between 0.04 mm to 0.25 mm. In another embodiment, spiral element is in the form of flat wire of cross section dimensions ranging from 0.03 mm×0.08 mm to 0.08 mm×0.25 mm. FIG. **6B** shows a partial perspective view of an embodiment of a shaft **606** comprising a reinforcing filament **608**. Reinforcing filament **608** is substantially parallel to the axis of shaft **606**. Shaft **606** with reinforcing filament **608** can be covered with a jacketing layer. Reinforcing filament **608** can be made of suitable materials like metals, polymers, glass fiber etc. Reinforcing filament **608** can also have shape memory characteristics. In one embodiment, reinforcing filament **608** is embedded in shaft **606**. In another embodiment, reinforcing filament is introduced through a lumen in shaft **606**. Shaft **606** may comprise more than one reinforcing filament **608**. FIG. **6C** shows a partial perspective view of an embodiment of a shaft **610** comprising one of more stiffening rings **612** along the length of shaft **610**. FIG. **6D** shows a partial perspective view of an embodiment of a shaft **614** comprising a series of controllably stiffening elements **616** along the length of the shaft. Shaft **614** further comprises a tension wire **618** that runs through controllably stiffening elements **616** and is attached to the most distal stiffening element. The tension in tension wire **618** causes controllably stiffening elements **616** to come into contact with each other with a force. Friction between controllably stiffening elements **616** causes shaft **614** to have a certain stiffness. Increasing the tension in tension wire **618** increases the force with which controllably stiffening elements **616** come into contact with each other. This increases the friction between controllably stiffening elements **616** which in turn increases the stiffness of shaft **614**. Similarly, reducing the tension in tension wire **618** reduces the stiffness of shaft **614**. Controllably stiffening elements **616** can be made from suitable materials like metal, polymers and composites. In one embodiment, controllably stiffening elements **616** are separated from each other by one or more springs. Tension wire **618** can be made from metals like SS316. Tension wire **618** may also be used to cause the device to actively bend or shorten in response to tension. FIG. **6E** shows a partial perspective view of an embodiment of a shaft **620** comprising a hypotube **622**. In one embodiment, hypotube **622** is located on the exterior surface of shaft **620**. In another embodiment, hypotube **622** is embedded in shaft **620**. Hypotube **620** can be made of metals like stainless steel 316 or suitable polymers. FIGS. **6F** and **6F'** show a partial perspective view of an embodiment of a shaft **624** comprising a reinforcing element **626** in the form of a reinforcing braid or mesh located on the outer surface of shaft **624**. Reinforcing element **626** can be made of suitable materials like polymer filaments (e.g. PET or Kevlar filaments), metallic wires e.g. SS316 wires etc. The braid pattern can be regular braid pattern, diamond braid pattern, diamond braid pattern with a half load etc. In one embodiment, the outer surface of reinforcing element **626** is covered with a jacketing layer.

The shafts of various devices disclosed herein may be non homogenous along their length. Examples of such shafts are illustrated in FIGS. **6G** through **6H**. FIG. **6G** shows a partial perspective view of an embodiment of a device comprising a shaft **628** comprising a proximal portion **630**, a distal portion **632**, a working element **634** and a plastically deformable region **636** located between the proximal portion **630** and

distal portion 632. Plastically deformable region 636 can be deformed by a physician to adjust the angle between proximal portion 630 and distal portion 632. This enables the devices to be used for several different anatomical regions of the same patient. Also, such devices can be adjusted for optimal navigation through a patient's anatomy. In one embodiment, shaft 628 comprises multiple plastically deformable regions. In another embodiment plastically deformable region 636 is located within working element 634. Such a design comprising one or more plastically deformable regions can be used for any of the devices mentioned herein like catheters with working elements, guide catheters, guide catheters with a pre-set shape, steerable guide catheters, steerable catheters, guidewires, guidewires with a pre-set shape, steerable guidewires, ports, introducers, sheaths etc.

FIG. 6H shows a partial perspective view of an embodiment of a device comprising a shaft with a flexible element. The design is illustrated as a shaft 638 comprising a proximal portion 640, a distal portion 642 and a working element 644 (e.g. a balloon). Shaft 638 further comprises a flexible element 646 located between proximal portion 640 and distal portion 642. This design enables proximal portion 640 to bend with respect to distal portion 642 making it easier to navigate through the complex anatomy and deliver working element 644 to the desired location. In one embodiment, shaft 638 comprises multiple flexible elements. In another embodiment, flexible element 646 is located within working element 644. Such a design comprising one or more flexible elements can be used for any of the devices mentioned herein like catheters with working elements, guide catheters, guide catheters with a pre-set shape, steerable guide catheters, steerable catheters, guidewires, guidewires with a pre-set shape, steerable guidewires, ports, introducers, sheaths etc.

FIGS. 6I through 6K illustrate an example of a shaft comprising a malleable element. FIG. 6I shows a partial perspective view of an embodiment of a shaft 648 comprising malleable element 650 and a lumen 652 wherein shaft 648 is in a substantially straight configuration. Malleable element 650 is embedded in shaft 648 such that the axis of malleable element 650 is substantially parallel to the axis of shaft 648. FIG. 6J shows a partial perspective view of the embodiment of FIG. 6I in a bent configuration. FIG. 6K shows a cross sectional view through plane 6K-6K of FIG. 6I showing shaft 648 comprising malleable element 650 and a lumen 652. In one embodiment, shaft 648 comprises more than one malleable element.

FIGS. 6L through 6M show an embodiment of a controllably deformable shaft. FIG. 6L shows a partial sectional view of an embodiment of a controllably deformable shaft 654 comprising a pull wire 656 attached to a pull wire terminator 658 located near the distal end of shaft 654. FIG. 6M shows a partial sectional view of the controllably deformable shaft 654 of FIG. 6L in a bent orientation when pull wire 656 is pulled in the proximal direction. The deformation can be varied by varying the location of pull wire terminator 658 and the stiffness of various sections of shaft 658. The stiffness of a section of shaft 658 can be varied by adding reinforcing coatings, external or internal reinforcing coils, reinforcing fabric, reinforcing meshes and reinforcing wires, hinged elements, embedded filaments, reinforcing rings etc.

FIG. 6N shows a perspective view of a balloon catheter comprising a rigid or semi-rigid member. The balloon catheter comprises a rigid or semi-rigid member 660 and a balloon 662 located on the distal region of rigid or semi-rigid member 660. Rigid or semi-rigid member 660 may comprise one or more lumens. Rigid or semi-rigid member 660 may comprise one or more bent, curved or angled regions. Balloon 662 is inflated by a balloon inflation tube 664 comprising a hub 666

at the proximal end of balloon inflation tube 664. In one embodiment, balloon inflation tube 664 is fully attached along its length to rigid or semi-rigid member 660. In another embodiment, balloon inflation tube 664 is partially attached along its length to rigid or semi-rigid member 660.

FIGS. 6O through 6Q illustrate sectional views of a balloon catheter comprising an insertable and removable element. FIG. 6O shows a balloon catheter 668 comprising a balloon 670, a first lumen 672 and a balloon inflation lumen 674 opening into balloon 670 through an inflation port 676. FIG. 6P shows an insertable element 678 having a proximal end 680 and a distal end 682. In one embodiment, distal end 682 ends in a sharp tip for penetrating tissue. In one embodiment, insertable element 678 comprises one or more bent, angled or curved regions 684. Insertable element 678 can be fabricated from a variety of materials to obtain properties including but not limited to rigidity, shape memory, elasticity, ability to be plastically deformed etc. In FIG. 6Q, insertable element 678 is inserted into balloon catheter 668 through first lumen 672. This combination can be used to perform a diagnostic or therapeutic procedure. Insertable element 678 may be removed during or after the procedure.

FIGS. 7A through 7K show cross sectional views of several embodiments of lumen orientation in the devices disclosed herein. FIG. 7A shows a cross sectional view of an embodiment of a shaft 702 comprising a first lumen 704 and a second lumen 706. In one embodiment, first lumen 704 is a guidewire lumen and second lumen 706 is an inflation lumen. FIG. 7B shows a cross sectional view of an embodiment of a shaft 708 comprising a first lumen 710 and an annular second lumen 712 such that second annular lumen 712 is substantially coaxial with first lumen 710. In one embodiment, first lumen 710 is a guidewire lumen and annular second lumen 712 is an inflation lumen. FIG. 7C shows a cross sectional view of an embodiment of a shaft 714 comprising a first tubular element 716 comprising a first lumen 718, a second tubular element 720 comprising a second lumen 722 and a jacket 724 surrounding first tubular element 716 and second tubular element 720. In one embodiment, first lumen 718 is a guidewire lumen and second lumen 722 is an inflation lumen. FIG. 7D shows a cross sectional view of an embodiment of a shaft 726 comprising a first lumen 728, a second lumen 730 and a third lumen 732. In one embodiment, first lumen 728 is a guidewire lumen, second lumen 730 is an irrigation/aspiration lumen and third lumen 732 is an inflation lumen. FIG. 7E shows a cross sectional view of an embodiment of a shaft 734 comprising a cylindrical element 736, a tubular element 738 comprising a lumen 740 and a jacket 742 surrounding cylindrical element 736 and tubular element 738. FIG. 7F shows a cross sectional view of an embodiment of a shaft 744 comprising a tubular member 746 comprising a first lumen 748 and a second lumen 750; a first coating 752 located on the outer surface of tubular member 746; a braid 754 located on the outer surface of first coating 752 and a second coating 756 surrounding braid 754. First lumen 748 is lined with a suitable coating 758 like hydrophilic lubricious coating, hydrophobic lubricious coating, abrasion resisting coating etc. In one embodiment, first lumen 748 is a guidewire lumen and second lumen 750 is an inflation lumen. The lumens disclosed herein can be lined with suitable coatings like hydrophilic lubricious coatings, hydrophobic lubricious coatings, abrasion resisting coatings, radiopaque coatings, echogenic coatings etc.

FIG. 7G shows a partial perspective view of an embodiment of a shaft 754* comprising a first lumen 756* and a zipper lumen 758*. Zipper lumen 758* allows a device like a guidewire 760* to be easily introduced into or removed from shaft 754*. FIG. 7H shows a cross sectional view through

plane 7H-7H in FIG. 7G showing the orientations of first lumen 756* and zipper lumen 758*.

FIG. 7I shows a cross sectional view of an embodiment of a shaft 762 comprising a first lumen 764 and a rapid exchange lumen 766. Rapid exchange lumen 766 extends from the distal end of shaft 762 to a proximal region. Rapid exchange lumen 766 enables shaft 762 to be easily and quickly introduced or removed over an exchange device like a guidewire 768. FIG. 7J shows a cross sectional view through plane 7J-7J in FIG. 7I showing first lumen 764 and rapid exchange lumen 766. FIG. 7K shows a cross sectional view through plane 7K-7K in FIG. 7I showing first lumen 764.

FIGS. 7L through 7Q shows perspective and sectional views of lumens for the devices disclosed herein that are not present throughout the length of the devices. FIG. 7L shows a perspective view of a balloon catheter comprising a shaft 770, a balloon 772 and a lumen 774 that is present throughout shaft 770. The balloon catheter further comprises a balloon inflation lumen 776 that opens into balloon 772. The distal end of balloon inflation lumen 776 is plugged with a plug 778. FIG. 7M shows a cross section through plane 7M-7M in FIG. 7L showing shaft 770 comprising lumen 774 and balloon inflation lumen 776. FIG. 7N shows a cross section through plane 7N-7N in FIG. 7L showing shaft 770 comprising lumen 774 and plug 778. FIG. 7O shows a perspective view of a balloon catheter comprising a shaft 780, a balloon 782 and a lumen 786 that is present throughout shaft 780. The balloon catheter further comprises a balloon inflation lumen 784. The distal end of balloon inflation lumen 784 opens into balloon 782. FIG. 7P shows a cross section through plane 7P-7P in FIG. 7O showing shaft 780 comprising lumen 786 and balloon inflation lumen 784. FIG. 7Q shows a cross section through plane 7Q-7Q in FIG. 7O showing shaft 780 comprising lumen 786.

FIGS. 8A through 8E show partial perspective views of several embodiments of markers that may be present on the elements of the devices mentioned herein. FIG. 8A shows a partial perspective view of an embodiment of a shaft 800 comprising a plurality of distance markers 802 located along the length of shaft 800. FIG. 8B shows a partial perspective view of an embodiment of a shaft 804 comprising a plurality of radiographic markers 806 located along the length of shaft 804. FIG. 8C shows a partial perspective view of an embodiment of a shaft 808 comprising a plurality of ring shaped radiographic markers 810 located along the length of shaft 808. FIG. 8D shows a partial perspective view of an embodiment of a balloon catheter 812 comprising a shaft 814 and a balloon 816. Balloon 816 comprises a plurality of radiographic markers 818 located on the outer surface of the balloon 816. Such markers 818 may be in a linear arrangement, non-linear arrangement or any other configuration that performs the desired marking function (e.g., delineating the length and/or diameter of the balloon, marking the proximal and/or distal ends of the balloon, etc.). FIGS. 8E and 8E' show partial perspective and longitudinal sectional views of an embodiment of a balloon catheter 820 comprising a shaft 822 and a balloon 824. Balloon 824 comprises a plurality of radiographic markers 826 located on the inner surface of the balloon 824. Such markers 826 may be in a linear arrangement, non-linear arrangement or any other configuration that performs the desired marking function (e.g., delineating the length and/or diameter of the balloon, marking the proximal and/or distal ends of the balloon, etc.). The devices disclosed herein may also comprise several other types of markers like ultrasound markers, radiofrequency markers and magnetic markers. Similarly, the devices disclosed herein may also

comprise one or more sensors like electromagnetic sensors, electrical sensors, magnetic sensors, light sensors and ultrasound sensors.

FIGS. 9A-9D show components that may be used alone or in various combinations to perform transnasal procedures within paranasal sinuses and/or within openings (e.g., any transnasally accessible opening in a paranasal sinus or air cell including but not limited to; natural ostia, surgically altered natural ostia, surgically created openings, antrostomy openings, ostiotomy openings, burr holes, drilled holes, ethmoidectomy openings, natural or man made passageways, etc.) in paranasal sinuses. These devices may be sold or used separately or together (e.g., as a system or kit).

FIG. 9A shows a side view of a guide device 900 that comprises an elongate tube 902. Elongate tube 902 may be made of suitable biocompatible material(s) such as polymers (e.g. Nylon, elastomeric polyether block amide (PEBAX), etc. The distal portion of elongate tube 902 may comprise a bent, angled or curved region. The inner surface of elongate tube 902 may be lined by a lubricious coating or a tubular lubricious liner. Such a lubricious coating or tubular lubricious liner is useful to facilitate passage of one or more devices through the lumen of guide device 900 especially when guide device 900 comprises an angled, curved or bent region. The distal portion of elongate tube 902 may comprise an atraumatic tip 904. Atraumatic tip 904 may be made of suitable biocompatible materials such as Pebax, etc. Atraumatic tip 904 prevents or reduces damage to the anatomy caused by the distal end of guide device 900. Guide device 900 further comprises a stiffening element e.g. a hypotube 906. Hypotube 906 may be made of suitable biocompatible materials such as stainless steel, titanium, nickel-titanium alloys (e.g., Nitinol), polymers such as Nylon etc. In one embodiment, guide device 900 further comprises an outer cover. The outer cover may be made of Nylon or other thermoplastic material. The outer cover substantially surrounds the outer surface of hypotube 906 and a region of elongate tube 902 emerging from the distal end of hypotube 906. This embodiment comprising an outer cover is especially useful for providing an outer lubricious surface on guide device 900. This embodiment comprising an outer cover is also useful for improving joint integrity between hypotube 906 and elongate tube 902. This embodiment comprising an outer cover is also useful for creating a smooth transition between the distal portion of elongate tube 902 and the distal end of hypotube 906. The proximal end of guide device 900 comprises a hub 908. In one embodiment, hub 908 is a female luer hub. The length of the portion of the guide device 900 that enters the body may range preferably from 2 inches to 6 inches, and the length of the portion that remains outside of the body is preferably at least 0.5 inches. Guide device 900 may be used for introducing one or more devices into the anatomy. Guide device 900 may also be used for applying suction to or providing lavage to an anatomical region. Proximal portion of guide device 900 may comprise a rotating valve device such as a Touhy-Borst device to lock down a device such as a sheath, guidewire, balloon catheter or other devices that are being inserted through guide device 900. Similarly, a Touhy-Borst device may be present on the proximal end of one or more devices disclosed herein. The distal region of guide device 900 or any other guide device disclosed herein may comprise a radiopaque marker such as a metal, polymer loaded with a radiopaque substance, etc. In one embodiment, multiple guide devices 900 of varying designs are provided in the system shown in FIGS. 9A through 9D. The system shown in FIGS. 9A through 9D may comprise more than one guide device.

FIG. 9B shows a side view of a guidewire 910. The outer diameter of guidewire 910 is preferably greater than 0.020 inches. In one embodiment, the outer diameter of guidewire 910 is 0.035 inches. Guidewire 910 comprises a proximal portion 912 and a distal portion 914. Distal portion 914 may comprise a substantially floppy tip. Stiffness of guidewire 910 may vary along the length of guidewire 910. In one embodiment, guidewire 910 comprises a lubricious coating made of materials such as polytetrafluoroethylene (PTFE). Guidewire 910 may comprise one or more radiopaque markers. The outer diameter of guidewire 910 is designed to enable passage of guidewire 910 through the balloon catheter shown in FIG. 9D. In one embodiment, outer diameter of guidewire 910 is 0.035 inches. Guidewire 910 can be used to introduce one or more devices into the anatomy. The system shown in FIGS. 9A through 9D may comprise more than one guidewire.

FIG. 9C shows a side view of a tubular sheath device 920 of the present invention. Sheath device 920 comprises an elongate tube 922 that may be made of any suitable biocompatible material(s) including, but not limited to polyethylene, elastomeric polyether block amide (PEBAX), etc. In one embodiment, elongate tube 922 may comprise a composite structure tube with lubricious inner liner, stainless steel braid or coil and a polymer jacket. The distal end of elongate tube 922 may comprise an atraumatic tip 924 that prevents or reduces damage to the anatomy caused by the distal end of elongate tube 922. The atraumatic tip may be made of a soft polymer or may be comprise an atraumatic, rounded distal end. The distal portion of elongate tube 922 comprises a navigation marker such as a radiopaque marker band 926. In one embodiment, radiopaque marker band 926 is made of a platinum-iridium alloy. The proximal end of elongate tube 922 comprises a hub 928. In one embodiment, hub 928 is a female luer hub. A portion of strain relief tubing 930 may be provided between hub 928 and elongate tube 922. In one embodiment, the proximal portion of sheath device 920 comprises a rotating hemostasis valve device such as a Touhy-Borst device to lock down a guidewire being introduced through sheath device 920. This enables sheath device 920 and the guidewire to be controlled as one unit. Sheath device 920 may be used for exchanging guidewires, lavage or suction of anatomical regions etc. Sheath device 920 may also be used to redirect guide wires during guide wire probing. Other uses of sheath device 920 include, but are not limited to, introduction and support of various interventional and diagnostic devices when performing procedures such as sinus ostia dilation, sinus lavage, and suction. Sheath device 920 may also be used to perform other diagnostic or therapeutic procedures including, but not limited to treatment of middle ear diseases or disorders via the Eustachian tube. The system shown in FIGS. 9A through 9D may comprise more than one sheath device.

FIG. 9D shows a side view of a balloon catheter. Balloon catheter 934 comprises an elongate shaft 936. Elongate shaft 936 may be made from suitable biocompatible polymers including, but not limited to Nylon, Pebax, polyethylene, etc. Distal portion of elongate shaft 936 may comprise one or more radiopaque marker bands. The catheter also has one marker on the proximal shaft which indicates approximately the exit of the balloon proximal bond from the distal end of the guiding catheter. Elongate shaft 936 comprises a balloon inflation lumen for inflating or deflating a balloon 938 located on the distal portion of elongate shaft 936. Balloon 938 may be a compliant or non-compliant balloon. Balloon 938 is designed to provide an inflatable segment of known diameter and length at recommended inflation pressures. In one embodiment, balloon 938 is a non-compliant balloon made of PET. In one embodiment, elongate shaft 936 further com-

prises a guidewire lumen. The guidewire lumen may be coaxial to the balloon inflation lumen. The guidewire lumen may be variously designed to enable passage of one or more guidewires such as guidewire 910 may be inserted through the guidewire lumen. In an alternate embodiment, balloon catheter 934 comprises a fixed guidewire 940 such that the distal end of fixed guidewire 940 forms the distal end of balloon catheter 934. Fixed guidewire 940 may be used for navigation balloon catheter 934 through the anatomy. In the embodiment of balloon catheter 934 shown in FIG. 9D, the proximal end of balloon catheter 934 comprises a 'Y' connector 942. The proximal end of 'Y' connector 942 comprises a first luer port 944 that leads to a guidewire lumen in balloon catheter 934. In one embodiment, the region of guide device around first luer port 944 comprises a rotating hemostasis valve device such as a Touhy-Borst device to lock down a guidewire being introduced through first luer port 944. This enables balloon catheter 934 and guidewire 910 to be controlled as one unit. 'Y' connector 942 further comprises a second luer port 946 that is in fluid communication with the balloon inflation lumen in balloon catheter 934. Balloon 938 is inflated by injecting a suitable inflation medium such as diluted contrast solution through second luer port 946. In one embodiment, proximal portion of elongate shaft 936 comprises a visual marker. The visual marker is used to verify relative location of balloon 938 relative to distal end of guide device 900 when balloon catheter 934 is used introduced through guide device 900. The visual marker completely enters proximal end of guide device 900 when material of balloon 938 completely exits the distal end of guide device 900. Thus, erroneous inflation of balloon 938 within guide device 900 can be prevented. Balloon catheter 934 can be used to dilate anatomical regions such as ostia and spaces within the paranasal sinus cavities for diagnostic and therapeutic procedures. The system shown in FIGS. 9A through 9D may comprise more than one balloon catheter.

The system in FIGS. 9A through 9D can be used to treat anatomical regions such as paranasal sinuses, ostia or passageways leading to paranasal sinuses, etc. In one embodiment of a method of treating sinusitis by dilating an opening in a paranasal sinus, a suitable guide device 900 is inserted through the nose. Guide device 900 is then advanced such that the distal end of guide device 900 is located near the opening (e.g., any transnasally accessible opening in a paranasal sinus or air cell including but not limited to; natural ostia, surgically altered natural ostia, surgically created openings, antrostomy openings, ostiotomy openings, burr holes, drilled holes, ethmoidectomy openings, natural or man made passageways, etc.) of interest. The step of advancement of guide device 900 may be performed under endoscopic visualization. An initial endoscopic examination may also be performed before introducing guide device 900 through the nose. The exact location of the distal end of guide device 900 depends on the sinus to be accessed. To access a maxillary, frontal or anterior Ethmoid sinus, the distal tip of guide device 900 is placed under the middle turbinate just beyond the uncinate process. To access an Ethmoid sinus in patients with an intact middle turbinate, guide device 900 is placed lateral to the middle turbinate. To access a sphenoid or posterior Ethmoid sinus, the distal tip of guide device 900 is passed posteriorly, medial to the middle turbinate. To treat a patient who has already undergone a FESS, sphenoid sinuses may be accessed by advancing guide device 900 through what used to be the bulla, lateral to the middle turbinate.

Thereafter, a suitable guidewire 910 is introduced through guide device 900 such that the distal end of guidewire 910 emerges out of the distal end of guide device 900. Guidewire

910 is then used to access an opening of a paranasal sinus ((e.g., any transnasally accessible opening in a paranasal sinus or air cell including but not limited to; natural ostia, surgically altered natural ostia, surgically created openings, antrostomy openings, ostiotomy openings, burr holes, drilled holes, ethmoidectomy openings, natural or man made passageways, etc.). If guidewire 910 encounters substantial resistance, guidewire 910 is retracted, the position of guidewire 910 is slightly changed and the access of the opening of the paranasal sinus is retried. An optional torque device may be placed on guidewire 910 during the step of accessing the opening of the paranasal sinus if more guidewire torque control and steerability is desired. The position of guide device 900 and guidewire 910 can be tracked with fluoroscopy. Successful access of the sinus opening of the paranasal sinus is marked by smooth easy passage of guidewire 910 into and beyond the opening of the paranasal sinus. Thereafter, guidewire 910 may be passed into the sinus until some light resistance is felt or approximately 2-7 cm of the distal portion of guidewire 910 is inside the sinus. The position of guidewire 910 can be confirmed with fluoroscopy.

Thereafter, a suitable balloon catheter 934 is passed over guidewire 910 through guide device 900, into the opening of the paranasal sinus. Thereafter, balloon catheter 934 is positioned across a target region to be dilated. The position of balloon catheter 934 may be confirmed using fluoroscopy and/or endoscopy.

Thereafter, an inflation device is used to inflate balloon 938 with gradually increasing pressure. During the step of inflating balloon 938, the diameter, shape and position of the balloon can be tracked using fluoroscopy and/or endoscopy. Balloon 938 is further inflated until balloon 938 becomes fully expanded. Care is taken during the step of inflating balloon 938 to ensure that the pressure in balloon 938 does not exceed a maximum allowed pressure. After balloon 938 is fully expanded, the pressure created by the inflation device is released. A vacuum is then applied by the inflation device to deflate balloon 938.

Thereafter, guide device 900, guidewire 910 and balloon catheter 934 are removed together as one unit. The dilation of the opening of the paranasal sinus can be determined using endoscopy.

Several variations of the abovementioned procedure are possible. In one method embodiment, guidewire 910 is preloaded into guide device 900. Guidewire 910 and guide device 900 are then co-introduced into the anatomy such that the distal tip of guide device 900 is located near a target region of the anatomy. In another method embodiment, balloon catheter 934 is preloaded over guidewire 910. The combination of balloon catheter 934 and guidewire 910 is in turn preloaded inside of guide device 900. This combination of balloon catheter 934, guidewire 910 and guide device 900 can be introduced in the nasal cavity such the distal end of the combination is positioned near a desired target region. Thereafter, guidewire 910 is advanced into the desired target region such as a sinus cavity. Thereafter, balloon catheter 934 is advanced over guidewire 910. Balloon 938 is then inflated to dilate an anatomical region.

Balloons of different diameters may be used for dilating the same region of the target anatomy. The target anatomy may be pre-dilated before dilating the target anatomy by balloon 938. This step is performed by using a balloon catheter with a balloon of a diameter smaller than the diameter of balloon 938. The target anatomy may be re-dilated after dilating the target anatomy by balloon 938. This step is performed by using a balloon catheter with a balloon of a diameter larger than the diameter of balloon 938. The steps of pre-dilation or

re-dilation can be performed by inserting one or more additional balloon catheters over the guidewire used to insert balloon catheter 934. The steps of pre-dilation or re-dilation may be repeated using multiple balloon catheters if desired.

Balloon catheter 934 may be used to dilate multiple regions of the anatomy. This method embodiment is especially useful for optimal dilation of a longer passageway. In this technique, the balloon is positioned in one location, inflated, and then deflated. Instead of retracting the balloon completely, it is simply repositioned to the new location by advancing or retracting it over the guidewire while keeping the guide and the guidewire in place. The balloon is then re-inflated and deflated. This process can be repeated multiple times until the entire passageway has been dilated as desired. This may also be employed as a means of predilating the opening of the paranasal sinus to allow subsequent passage of the balloon catheter. Balloon catheter 934 may be used to break or crack a bony region in an opening of a paranasal sinus ((e.g., any transnasally accessible opening in a paranasal sinus or air cell including but not limited to; natural ostia, surgically altered natural ostia, surgically created openings, antrostomy openings, ostiotomy openings, burr holes, drilled holes, ethmoidectomy openings, natural or man made passageways, etc.) or other anatomical structure where bone is substantially covered by mucosal tissue. The breaking or cracking of the bony region may be indicated by a sudden drop in a pressure gauge located on the inflation device. The breaking or cracking of the bony region may also be accompanied by an audible sound. The sudden drop in pressure or the audible sound can be used as feedback of the success of the step of breaking or cracking of the bony region.

A sinus seeker such as a maxillary sinus seeker, frontal sinus seeker etc. may be used to locate an opening into a paranasal sinus (e.g., any transnasally accessible opening in a paranasal sinus or air cell including but not limited to; natural ostia, surgically altered natural ostia, surgically created openings, antrostomy openings, ostiotomy openings, burr holes, drilled holes, ethmoidectomy openings, natural or man made passageways, etc.) and/or to plan a trajectory for introducing one or more devices disclosed herein. The sinus seeker may be used before or after the step of insertion of devices such as guide device 900, guidewire 910, sheath device 920, balloon catheter 934, etc.

Endoscope(s) may be used to monitor and/or guide one or more steps of the various methods disclosed herein. For example, an endoscope maybe used to direct guidewire 910 into various ostia or ducts or passageways to ensure proper placement of guidewire 910. Distal portions of one or more devices disclosed herein may be of a suitable color to enable the one or more devices to be visualized by the endoscope. A combination of endoscopic visualization and fluoroscopic visualizations may be used to monitor and/or guide one or more steps of the various methods disclosed herein.

A sheath device such as sheath device 920 may be used to provide further support and direction during the placement of guidewire 910. In one method embodiment, sheath device 920 is introduced through guide device 900 such that the distal tip of sheath device 920 is closer to the target region than the distal tip of guide device 900. Thereafter, guidewire 910 is introduced through sheath device 920. Thereafter, sheath device 920 is retracted while keeping guidewire 910 in place. Balloon catheter 934 is then inserted over guidewire 934 and the opening of the paranasal sinus is dilated. In one embodiment, after the opening of the paranasal sinus is dilated, balloon 938 is deflated. Thereafter, only balloon catheter 934 is removed from the anatomy while keeping guidewire 910 and guide device 900 in place. Thereafter,

sheath device **920** is inserted through guide device **900** over guidewire **910** into the sinus. Guidewire **910** is then retracted completely and alternate suction and irrigation are employed to drain the sinus of any puss, tissue or fluids that may reside within the cavity. In another method embodiment, balloon catheter **934** is used to provide irrigation with or without some limited suction of low viscosity fluids. This is done after the dilation step by keeping balloon catheter **934** in the anatomy, removing guidewire **910** and then irrigating/suctioning through guidewire lumen of balloon catheter **934**.

FIGS. **10A** through **10E'** show side views of embodiments of guide devices. One or more of these guide devices may be provided as a part of the system shown in FIGS. **9A** through **9D**. FIG. **10A** shows a side view of a first embodiment of a guide device comprising a substantially straight distal portion. Guide device **1000** comprises an elongate tube **1002**. Elongate tube **1002** may be made of suitable biocompatible materials such as polymers e.g. Nylon, Pebax, etc. In a preferred embodiment, the material of elongate tube **1002** has Rockwell hardness in the range of about 70R to about 110R. In this preferred embodiment, the distal portion is flexible enough to prevent or reduce damage to the anatomy. Yet, the distal portion is rigid enough to retain its shape as one or more devices are passed through guide device **900**. Furthermore, the distal portion is rigid enough to enable a user to use the distal portion to displace anatomical structures. The distal portion of elongate tube **1002** comprises a curved, bent or angled region curved at an angle of less than 5 degrees. In one embodiment, distal portion of elongate tube **1002** is substantially straight. The inner surface of elongate tube **1002** may be lined by a lubricious coating or a tubular lubricious liner made of a suitable biocompatible material such as PTFE. In one embodiment, the outer diameter of elongate tube **1002** is around 0.134+/-0.005 inches. The distal portion of elongate tube **1002** comprises an atraumatic tip **1004**. Atraumatic tip **1004** may be made of suitable biocompatible materials including, but not limited to Pebax, etc. Atraumatic tip **1004** prevents or reduces damage to the anatomy caused by the distal end of guide device **1000**. In one embodiment, length of atraumatic tip **1004** is 0.08+/-0.04 inches and the material of tip **1004** has Shore Durometer hardness in the range of about 35D to about 72D. Guide device **1000** further comprises a hypotube **1006**. Hypotube **1006** may be made of suitable biocompatible materials such as stainless steel 304, titanium, Nitinol, polymers such as Nylon etc. In one embodiment, the outer diameter of hypotube **1006** is 0.154+/-0.005 inches. In one embodiment of a method of constructing guide device **1000**, a stainless steel hypotube **1006** is bonded to an elongate tube **1002** such as a Nylon elongate tube **1002** to increase the strength of elongate tube **1002**. In one embodiment, hypotube **1006** is heat bonded to elongate tube **1002**. One or more openings, perforations or holes may be located on hypotube **1006** to enable material of elongate tube **1002** to melt into the one or more openings, perforations or holes. When the melted material of elongate tube **1002** solidifies, an additional mechanical bonding is created between hypotube **1006** and elongate tube **1002**. The proximal end of guide device **1000** comprises a hub **1008**. In one embodiment, hub **1008** is a female luer hub. Hub **1008** may have wings **1009** to enable a user to turn guide device **1000**. In one embodiment, the axial length of guide device **1000** is 5+/-0.25 inches. In one embodiment, the inner diameter of guide device **1000** is around 0.1 inches. The distal portion of guide device **1000** may comprise a radiopaque marker. In one embodiment, the radiopaque marker is a platinum/iridium marker band. The guide device design shown in FIG. **10A** is especially suited for trans-nasal access of the sphenoid sinuses.

FIG. **10B** shows a side view of a first embodiment of a guide device comprising a bent, angled or curved distal portion. Guide device **1010** comprises an elongate tube **1012**. Elongate tube **1012** may be made of suitable biocompatible materials such as polymers e.g. Nylon, Pebax, etc. Elongate tube **1012** comprises a substantially straight proximal portion enclosed by a hypotube and a distal portion comprising a curved, bent or angled region. The angle of the curved, bent or angled region of the distal portion can range from 5 degrees to 45 degrees. In this embodiment, distal portion of elongate tube **1012** is bent by an angle of around 30 degrees. The inner surface of elongate tube **1012** may be lined by a lubricious coating or a tubular lubricious liner made of a suitable biocompatible material such as PTFE. In one embodiment, the outer diameter of elongate tube **1012** is around 0.134+/-0.005 inches. The distal portion of elongate tube **1012** comprises an atraumatic tip **1014**. Atraumatic tip **1014** may be made of suitable biocompatible materials including, but not limited to Pebax, etc. Atraumatic tip **1014** prevents or reduces damage to the anatomy caused by the distal end of guide device **1010**. In one embodiment, length of atraumatic tip **1014** is 0.08+/-0.04 inches. Guide device **1010** further comprises a hypotube **1016** covering the proximal portion of elongate tube **1012**. Hypotube **1016** may be made of suitable biocompatible materials such as stainless steel 304, titanium, Nitinol, polymers such as Nylon etc. In one embodiment, the outer diameter of hypotube **1016** is 0.154+/-0.005 inches. In one embodiment of a method of constructing guide device **1010**, a stainless steel hypotube **1016** is bonded to a Nylon elongate tube **1012**. The proximal end of guide device **1010** comprises a hub **1018**. In one embodiment, hub **1018** is a female luer hub. Hub **1018** may have wings **1019** to enable a user to turn guide device **1010**. Wings **1019** may be aligned in the plane of the curve of the distal tip as an indicator of the position and orientation of the distal tip in the anatomy. In one embodiment, the axial length of guide device **1010** is 5+/-0.25 inches. In one embodiment, the inner diameter of guide device **1010** is around 0.1 inches. The distal portion of guide device **1010** may comprise a radiopaque marker. In one embodiment, the radiopaque marker is a platinum/iridium marker band. FIG. **10B'** shows an enlarged view of the distal portion of the guide device in FIG. **10B**. FIG. **10B'** shows elongated tube **1012** enclosed by hypotube **1016**. Distal end of elongated tube **1012** comprises atraumatic tip **1014**. Several parameters defined hereafter characterize the design of the distal portion of guide device **1010**. The width of the distal end of guide device **1010** is called W as shown. The length measured from the proximal-most point on the distal curved portion of elongate tube **1012** to the distal tip is called L1. L1 is measured along the linear direction of the straight proximal portion of guide device **1010** as shown in FIG. **10B'**. The length of the straight region of elongate tube **1012** from the distal end of the proximal portion till the proximal most point on the curved region of the distal portion is called L2. In one particular embodiment, W is 0.34+/-0.08 inches, L1 is 0.46+/-0.08 inches, L2 is 0 to 2 inches and the radius of curvature of the distal curved region of elongate tube **1012** is 0.180 inches. The guide device design shown in FIGS. **10B** and **10B'** is especially suited for trans-nasal access of the sphenoid sinuses.

FIG. **10C** shows a side view of a second embodiment of a guide device comprising a bent, angled or curved distal portion. The design of guide device **1020** is similar to the design of guide device **1010**. Guide device **1020** comprises an elongate tube **1022**. The distal portion of elongate tube **1022** comprises a curved, bent or angled region curved at an angle ranging from 30 degrees to 100 degrees. In this embodiment,

distal portion of elongate tube **1022** is bent by an angle of around 70 degrees. The distal portion of elongate tube **1022** comprises an atraumatic tip **1024**. Guide device **1020** further comprises a hypotube **1026**. The proximal end of guide device **1020** comprises a hub **1028**. In one embodiment, hub **1028** is a female luer hub. Hub **1028** may have wings **1029** to enable a user to turn guide device **1020**. FIG. **10C'** shows an enlarged view of the distal portion of the guide device in FIG. **10C**. FIG. **10C'** shows elongated tube **1022** enclosed by hypo-

5 tube **1026**. Distal end of elongated tube **1022** comprises atraumatic tip **1024**. In one particular embodiment, W is 0.45 ± 0.08 inches, $L1$ is 0.32 ± 0.08 inches, $L2$ is 0 to 2 inches and the radius of curvature of the distal curved region of elongate tube **1022** is 0.180 inches. The guide device design shown in FIGS. **10C** and **10C'** is especially suited for trans-nasal access of the frontal sinuses.

FIG. **10D** shows a side view of a second embodiment of a guide device comprising a bent, angled or curved distal portion. The design of guide device **1030** is similar to the design of guide device **1010**. Guide device **1030** comprises an elongate tube **1032**. The distal portion of elongate tube **1032** comprises a curved, bent or angled region curved at an angle ranging from 70 degrees to 135 degrees. In this embodiment, distal portion of elongate tube **1032** is bent by an angle of around 90 degrees. The distal portion of elongate tube **1032** comprises an atraumatic tip **1034**. Guide device **1030** further comprises a hypotube **1036**. The proximal end of guide device **1030** comprises a hub **1038**. In one embodiment, hub **1038** is a female luer hub. Hub **1038** may have wings **1039** to enable a user to turn guide device **1030**. FIG. **10D'** shows an enlarged view of the distal portion of the guide device in FIG. **10D**. FIG. **10D'** shows elongated tube **1032** enclosed by hypo-

20 tube **1036**. Distal end of elongated tube **1032** comprises atraumatic tip **1034**. In one particular embodiment, W is 0.39 ± 0.080 inches, $L1$ is 0.25 ± 0.08 inches, $L2$ is 0 to 2 inches and the radius of curvature of the distal curved region of elongate tube **1032** is 0.180 inches. W may be as small as 5 mm with a corresponding reduction in the radius of curvature of the distal curved region of elongate tube **1032**. The guide device design shown in FIGS. **10D** and **10D'** is especially suited for trans-nasal access of the maxillary sinuses.

FIG. **10E** shows a side view of a second embodiment of a guide device comprising a bent, angled or curved distal portion. The design of guide device **1040** is similar to the design of guide device **1010**. Guide device **1040** comprises an elongate tube **1042**. The distal portion of elongate tube **1042** comprises a curved, bent or angled region curved at an angle ranging from 100 degrees to 120 degrees. In this embodiment, distal portion of elongate tube **1042** is bent by an angle of around 110 degrees. The distal portion of elongate tube **1042** comprises an atraumatic tip **1044**. Guide device **1040** further comprises a hypotube **1046**. The proximal end of guide device **1040** comprises a hub **1048**. In one embodiment, hub **1048** is a female luer hub. Hub **1048** may have wings **1049** to enable a user to turn guide device **1040**. FIG. **10E'** shows an enlarged view of the distal portion of the guide device in FIG. **10E**. FIG. **10E'** shows elongated tube **1042** enclosed by hypo-

45 tube **1046**. Distal end of elongated tube **1042** comprises atraumatic tip **1044**. In one particular embodiment, W is 0.46 ± 0.08 inches, $L1$ is 0.25 ± 0.08 inches, $L2$ is 0 to 0.5 inches and the radius of curvature of the distal curved region of elongate tube **1042** is 0.180 inches. $L1$ and W may be smaller than 0.25 ± 0.08 inches and 0.46 ± 0.08 inches respectively. The guide device design shown in FIGS. **10E** and **10E'** is especially suited for trans-nasal access of the maxillary sinuses.

FIG. **10F** shows a partial longitudinal sectional view through the plane **10-10** in FIG. **10A** showing a first embodiment of the distal tip of a guide device. Distal portion of guide device **1000** comprises elongate tube **1002**. Distal portion of elongate tube **1002** has an atraumatic tip **1004**. In this embodiment, the distal edge of atraumatic tip **1004** has a tapered distal edge to reduce tissue injury due to guide device **1000**. Guide device **1000** further comprises a radiographic marker band **1050**. In this embodiment, marker band **1050** is located on the inner surface of atraumatic tip **1004**. Guide device **1000** further comprises a lubricious liner **1052** located on the inner surface of guide device **1000**.

FIG. **10G** shows a partial longitudinal sectional view through the plane **10-10** in FIG. **10A** showing a second embodiment of the distal tip of a guide device. Distal portion of guide device **1000** comprises elongate tube **1002**. Distal portion of elongate tube **1002** has an atraumatic tip **1004**. In this embodiment, the distal edge of atraumatic tip **1004** has a rounded distal edge to reduce tissue injury due to guide device **1000**. Guide device **1000** further comprises a radiographic marker band **1050**. In this embodiment, marker band **1050** is located on the inner surface of atraumatic tip **1004**. Guide device **1000** further comprises a lubricious liner **1052** located on the inner surface of guide device **1000**.

FIG. **11** shows a perspective view of an embodiment of a guide device. Guide device **1100** comprises an elongate tube **1102**. The distal portion of elongate tube **1102** comprises a curved, bent or angled region. The distal portion of elongate tube **1102** comprises an atraumatic tip **1104**. Guide device **1100** further comprises a hypotube **1106**. The proximal end of guide device **1100** comprises a hub **1108**. In one embodiment, hub **1108** is a female luer hub. Hub **1108** may have wings **1110** to enable a user to torque guide device **1100**. FIG. **11A** shows a cross sectional view through line **11A-11A** of FIG. **11**. FIG. **11A** shows a cross section of guide device **1100** showing elongate tube **1102** surrounded by hypotube **1106**. In this embodiment, inner surface of elongate tube **1106** is lined by a lubricious coating or a lubricious liner **1112**. Lubricious liner **1112** may be made of suitable biocompatible materials such as PTFE. FIG. **11B** shows a cross sectional view through line **11B-11B** of FIG. **11**. FIG. **11B** shows a cross section of guide device **1100** showing elongate tube **1102**. In this embodiment, inner surface of elongate tube **1106** is lined by a lubricious coating or a lubricious liner **1112**. FIG. **11C** shows a cross sectional view through line **11C-11C** of FIG. **11**. FIG. **11C** shows a cross section of guide device **1100** showing atraumatic tube **1104** enclosing a radiographic marker band **1114**. In this embodiment, inner surface of guide device **1100** is lined by a lubricious coating or a lubricious liner **1112**. FIG. **11C'** shows an enlarged view of region **11C'** in FIG. **11C** showing atraumatic tube **1104** enclosing radiographic marker band **1114** and lubricious liner **1112**.

FIG. **12** shows a longitudinal sectional view of a guidewire. Guidewire **1200** is a flexible guidewire comprising a core wire comprising a proximal portion **1202**, a middle portion **1204** and a distal portion **1206**. In one embodiment, proximal portion **1202** and distal portion **1206** are substantially cylindrical with the diameter of proximal portion **1202** greater than the diameter of distal portion **1206**. This causes the distal portion of guidewire **1200** to be substantially floppy. In one embodiment, the length of the floppy region is about 20 cm. Middle portion comprises a tapered shape. The core wire can be made of suitable biocompatible materials such as stainless steel, Nitinol, etc. Guidewire **1200** further comprises an outer coil **1208**. Outer coil **1208** may be made of suitable biocompatible materials including, but not limited to stainless steel. Outer coil **1208** is connected to the core wire at the distal end

of guidewire **1200** by a smooth, burr free soldered or welded distal joint **1210** to get an atraumatic distal tip. Similarly, outer coil **1208** is connected to the core wire at the proximal end of guidewire **1200** by a smooth, burr free soldered or welded proximal joint **1212** to get an atraumatic proximal tip. Guidewire **1200** may further comprise an inner coil located on the distal portion of guidewire **1200** enclosed by outer coil **1208**. The inner coil may be made of suitable radiopaque materials to allow visualization of the distal portion of guidewire **1200** under fluoroscopy. In one particular embodiment, the inner coil is made of an alloy of 92% platinum and 8% tungsten. A part or the entire outer surface of guidewire **1200** may comprise a lubricious coating such as a PTFE coating. In one embodiment, the length A of middle portion **1204** is about 16.5 cm, length B of distal portion **1206** is about 7 cm and the total length C of guidewire **1200** is about 75 cm. In another embodiment, the length A of middle portion **1204** is about 17 cm, length B of distal portion **1206** is about 7 cm and the total length C of guidewire **1200** is about 120 cm. In another embodiment, the length A of middle portion **1204** is about 13 cm, length B of distal portion **1206** is about 11 cm and the total length C of guidewire **1200** is about 120 cm. In one embodiment, the diameter of guidewire **1200** is about 0.035 inches. Various designs of guidewire **1200** may be used to design guidewire **910** in FIG. 9B. Multiple guidewires with various design parameters such as outer diameter, stiffness, length may be supplied as a part of a system such as the system shown in FIGS. 9A through 9D. Guidewire **1200** may be used to access various regions in the anatomy. It can be used to facilitate placement of other devices during various diagnostic or therapeutic procedures. Guidewire **1200** may be torquable to facilitate navigation of guidewire **1200** especially through tortuous anatomy. Specific uses of guidewire **1200** include, but are not limited to introduction and support of various diagnostic or therapeutic devices for performing procedures such as sinus ostia dilation, lavage of anatomical spaces such as paranasal sinuses, suction, etc. Another specific use of guidewire **1200** is introduction of devices for treatment of the middle ear via the Eustachian tube. A portion of the distal end of guidewire **1200** may be introduced into a paranasal sinus so that the portion of guidewire **1200** is coiled inside the paranasal sinus. This enables a user to estimate the contour of the paranasal sinus.

FIG. 13A shows an embodiment of a sheath device comprising a substantially straight distal end. Sheath device **1350** comprises a flexible elongate shaft **1352**. Elongate shaft **1352** is substantially straight and comprises a lumen. Elongate shaft **1352** may be made of suitable biocompatible materials including, but not limited to polyethylene, Nylon, etc. In one embodiment, elongate shaft **1352** comprises a stiffening means including, but not limited to metal braids or coils, polymer jackets, etc. In another embodiment, stiffness of elongate shaft **1352** is increased by crosslinking material of elongate shaft **1352** by exposing it to an electron beam. Distal end of elongate shaft **1352** may comprise an atraumatic tip made of a soft polymer or a radiused tip. Distal portion of elongate shaft **1352** may also comprise a radiopaque marker such as a platinum-iridium radiographic marker to enable visualization of the distal portion of elongate shaft **1352** under fluoroscopy. The inner surface of elongate shaft may be lined with a lubricious coating or a lubricious inner liner. The proximal end of elongate shaft **1352** comprises a hub **1354**. In one embodiment, hub **1354** is a female luer hub. Hub **1354** comprises one or more wings **1356** that are used by a user to torque sheath device **1350**. A strain relief tubing **1358** may be provided between hub **1354** and elongate shaft **1352**. Strain relief tubing **1358** may be made of suitable biocompatible

materials such as polyimide. Sheath device **1350** may be made in various sizes and shapes to facilitate access to various anatomical regions such as various paranasal sinuses and passageways and openings leading to the paranasal sinuses. In an embodiment, the effective length of sheath device **1350** is 29+/-1 cm, the outer diameter of elongate shaft **1352** is 0.052+/-0.003 inches, and inner diameter of elongate shaft **1352** is 0.040+/-0.003 inches. Such a device is compatible with guide devices of an inner diameter greater than 0.056 inches. Such a device is especially suited for lavaging an anatomical region. In another embodiment, the effective length of sheath device **1350** is 35+/-2 cm, the outer diameter of elongate shaft **1352** is 0.059+/-0.002 inches, and inner diameter of elongate shaft **1352** is 0.039+/-0.001 inches. Such a device is compatible with guide devices of an inner diameter greater than 0.065 inches. Such a device is especially suited for suctioning an anatomical region, exchanging elongate devices, supporting the introduction or removal of elongate devices, etc. In another embodiment, the effective length of sheath device **1350** is 22+/-1 cm, the outer diameter of elongate shaft **1352** is 0.088+/-0.002 inches, and inner diameter of elongate shaft **1352** is 0.065+/-0.001 inches. Such a device is compatible with guide devices of an inner diameter greater than 0.097 inches. Such a device is especially suited for suctioning an anatomical region, supporting the introduction of thinner elongate devices, etc.

FIG. 13B shows another embodiment of a sheath device comprising a bent, curved or angled distal end. Design of sheath device **1360** is substantially similar to design of sheath device **1350**. Sheath device **1360** comprises a flexible elongate shaft **1362**. The distal portion of elongate shaft **1362** comprises a bent, curved or angled region to facilitate access to various anatomical regions such as various paranasal sinuses and passageways and openings leading to the paranasal sinuses. In one embodiment, distal portion of elongate shaft **1362** comprises a bent region bent by an angle of around 30 degrees. In another embodiment, distal portion of elongate shaft **1362** comprises a bent region bent by an angle of around 45 degrees. The proximal end of elongate shaft **1362** comprises a hub **1364**. In one embodiment, hub **1364** is a female luer hub. Hub **1364** comprises one or more wings **1366** that are used by a user to torque sheath device **1360**. Wings **1366** may be aligned in the plane of the bent, curved or angled region of the elongate shaft **1362**. A strain relief tubing **1368** may be provided between hub **1364** and elongate shaft **1362**. In an embodiment, the effective length of sheath device **1360** is 29+/-1 cm, the outer diameter of elongate shaft **1362** is 0.052+/-0.003 inches, and inner diameter of elongate shaft **1362** is 0.040+/-0.003 inches. Such a device is compatible with guide devices of an inner diameter greater than 0.056 inches. Such a device is especially suited for lavaging an anatomical region. In another embodiment, the effective length of sheath device **1360** is 35+/-2 cm, the outer diameter of elongate shaft **1362** is 0.059+/-0.002 inches, and inner diameter of elongate shaft **1362** is 0.039+/-0.001 inches. Such a device is compatible with guide devices of an inner diameter greater than 0.065 inches. Such a device is especially suited for suctioning an anatomical region, exchanging elongate devices, supporting the introduction or removal of elongate devices, etc. In another embodiment, the effective length of sheath device **1360** is 22+/-1 cm, the outer diameter of elongate shaft **1362** is 0.088+/-0.002 inches, and inner diameter of elongate shaft **1362** is 0.065+/-0.001 inches. Such a device is compatible with guide devices of an inner diameter greater than 0.097 inches. Such a device is especially suited for suctioning an anatomical region, supporting the introduction of thinner elongate devices, etc.

Sheath device 1350 and sheath device 1360 can be used as a part of the system shown in FIGS. 9A through 9D. The sheath devices disclosed herein can be used for lavage, suction, and exchange of wires in anatomical regions such as the paranasal sinuses. The sheath devices may also be used to redirect guide wires during guide wire probing. Specific uses for the sheath devices include, but are not limited to, the introduction and support of various interventional and diagnostic devices when performing procedures such as sinus ostia dilation, sinus lavage, and suction. The sheath devices may also be used for other applications including, but not limited to treatment of the middle ear via the Eustachian tube, etc.

FIG. 14 shows a side view of an embodiment of a balloon catheter. The balloon catheter design disclosed in FIG. 14 may be used as balloon catheter 934 in FIG. 9D. In FIG. 14, balloon catheter 1400 comprises an elongate shaft 1402. In one embodiment, outer diameter of elongate shaft 1402 is around 0.046"±0.005". In another embodiment, outer diameter of elongate shaft 1402 is around 0.066"±0.005". Elongate shaft 1402 comprises a guidewire lumen to allow balloon catheter 1400 to be introduced over a guidewire such as a 0.035" guidewire. A balloon 1404 is located on the distal portion of elongate shaft 1402. In one embodiment, balloon 1404 is a non-compliant balloon of compliance ranging from 0.025 to 0.030 mm per atmosphere. Balloon 1404 may be made of suitable biocompatible materials including, but not limited to PET, Nylon, etc. Balloon 1404 may be coated with one or more balloon coatings including, but not limited to puncture resistance coating, abrasion resistance coating, anti-tack coating, etc. In a particular embodiment, balloon 1404 is made of PET of a wall thickness around 0.002 inches coated by a 0.002 inch thick polyurethane coating with a tensile strength of 12,000 to 16,000 psi and a burst pressure of more than 16 atmospheres. The working length of balloon 1404 may range from 4 mm to 50 mm. In one embodiment, working length of balloon is around 16±1 mm. Balloon 1404 may be inflated to a suitable working pressure of around 12 to 16 atmospheres. In one embodiment of a system comprising multiple balloon catheters, three balloon catheters of inflated balloon diameters around 3±0.5 mm, 5±0.5 mm and 7±0.5 mm are provided in the system. In another embodiment of a system comprising multiple balloon catheters, two balloon catheters of inflated balloon diameters around 5±0.5 mm and 7±0.5 mm are provided in the system. Balloon catheter 1400 of an inflated balloon diameter around 7 mm is especially suitable for dilating passageways leading to the maxillary sinuses. Balloon catheter 1400 of an inflated balloon diameter around 9 mm is especially suitable for dilating passageways leading to the paranasal sinuses in patients that have undergone a previous sinus surgery. Balloon 1404 may be folded to reduce its profile. The folding may be done to produce multiple folded wings of the balloon material. For example, a 7 mm diameter balloon may be folded to produce 4 to 7 folded wings of the balloon material. In the embodiment of balloon catheter 1400 shown in FIG. 14, the proximal end of balloon catheter 1400 comprises a 'Y' connector 1406. The proximal end of 'Y' connector 1406 comprises a first luer port 1408 that leads to a guidewire lumen in balloon catheter 1400. 'Y' connector 1406 further comprises a second luer port 1410 that is in fluid communication with a balloon inflation lumen in balloon catheter 1400. Balloon 1404 is inflated by injecting a suitable inflation medium such as diluted contrast solution through second luer port 1410 by an inflation device 1412. In one embodiment, inflation device 1412 is connected to second luer port 1410 by a segment of extension tubing. A stress relief tubing 1414 may be located between

'Y' connector 1406 and elongate shaft 1402. Elongate shaft 1402 may comprise a first catheter shaft marker 1416 with or without a second catheter shaft marker 1418. In one embodiment, length of balloon catheter 1400 is 30±1 cm.

FIGS. 14A and 14B show cross sectional views of the balloon catheter of FIG. 14 through lines 14A-13A and 14B-13B respectively. FIG. 14A shows a cross section of elongate shaft 1402. Elongate shaft 1402 comprises an outer tube 1420 and an inner tube 1422. Outer tube 1420 and inner tube 1422 can be made of suitable biocompatible polymers including, but not limited to Pebax, Nylon, etc. Inner tube 1422 encloses a guidewire lumen. In one embodiment, the guidewire lumen has an internal diameter greater than 0.0155 inches to enable insertion of balloon catheter 1400 into the anatomy over a 0.014" guidewire. In another embodiment, the guidewire lumen has an internal diameter greater than 0.0360 inches to enable insertion of balloon catheter 1400 into the anatomy over a 0.035" guidewire. The lumen between outer tube 1420 and an inner tube 1422 encloses a balloon inflation lumen that is in fluid communication with balloon 1404. FIG. 14B shows a cross section of elongate shaft 1402 at a region distal to balloon 1404. Elongate shaft 1402 comprises an inner tube 1422 without outer tube 1420 since outer tube 1420 opens into balloon 1404. FIG. 14C shows an enlarged view of segment 14C of FIG. 14. Distal end of outer tube 1420 opens into balloon 1404. In one embodiment, the length of inner tube 1422 distal to balloon 1404 is 3.0±0.75 mm. In another embodiment, the length of inner tube 1422 distal to balloon 1404 is 5.0±0.75 mm. In this example, balloon 1404 is a standard balloon comprising a cylindrical body, two conical tapers, and two necks. Alternatively, balloon 1404 may also comprise other types of balloon designs. The portion of inner tube 1422 enclosed by balloon 1404 may comprise one or more radiographic markers. In this example, inner tube 1422 comprises two radiographic markers 1424. Radiographic markers 1424 are used to verify the position of balloon 1404 during the use of balloon catheter 1400. FIG. 14D shows an enlarged perspective view of segment 14D in FIG. 14. Elongate shaft 1402 comprises visual markers such as a first catheter shaft marker 1416 and a second catheter shaft marker 1418. The visual markers are used to verify relative location of balloon 1404 relative to distal end of a guide device when balloon catheter 1404 is introduced through the guide device. When second balloon catheter shaft marker 1481 enters the proximal end of the guide device, the distal tip of balloon catheter 1400 emerges out of the distal end of the guide device. First catheter shaft marker 1416 starts to enter the proximal end of the guide device when the material of balloon 1404 starts to emerge out of the distal end of the guide device. First catheter shaft marker 1416 completely enters proximal end of the guide device when material of balloon 938 completely emerges out of the distal end of the guide device. Thus, erroneous inflation of balloon 1404 within the guide device can be prevented. In one embodiment, the distance from the distal end of first catheter shaft marker 1316 and the distal tip of balloon catheter 1400 is 15.0±1.0 cm. FIG. 14E shows a cross sectional view of the balloon in FIG. 14C through line 14E-14E. Inner tube 1422 is surrounded by balloon 1404. Balloon 1404 is made of suitable biocompatible materials and may comprise one or more coatings on the outer surface of balloon 1404.

A probing tool could be used in conjunction with the various methods and devices disclosed herein. The probing tool is a generally rigid, elongate element that is inserted through the nose. The distal end of the probing tool may be substantially straight or may comprise a curved, angled or bent region. The distal region or end of the probing tool is advanced to reach an

opening of a paranasal sinus (e.g., any transnasally accessible opening in a paranasal sinus or cranio-facial air cell, including but not limited to; natural ostia, surgically or medically altered ostia, surgically created or man made openings, antrostomy openings, ostiotomy openings, trephination openings, burr holes, drilled holes, ethmoidectomy or an anatomical region substantially near such opening of a paranasal sinus. The probing tool is then used to determine the location and/or that opening or anatomical region. Information about the location and/or the orientation of that opening or anatomical region can be appreciated or determined in many ways.

For example, the orientation of the proximal region of the probing tool outside the nose provides the user information about the location and/or the orientation of the opening or anatomical region. In a second embodiment, the location and/or orientation of the probing tool in the anatomy is visualized under endoscopic and/or fluoroscopic visualization to provide the user information about the location and/or the orientation of the opening or anatomical region. In a third embodiment, the probing tool comprises a navigational modality such as an electromagnetic surgical navigation modality. The location and orientation of the distal region of the probing tool can then be visualized using the electromagnetic surgical navigation modality to obtain information about the location and/or the orientation of the opening or anatomical region. The information about the location and/or the orientation of an opening or anatomical region is then used to plan the trajectory of introducing one or more diagnostic, therapeutic or introducing devices into the opening or anatomical region. This has the advantage of reducing procedure time. Examples of such probing tools include, but are not limited to frontal sinus seekers, maxillary sinus seekers, etc. The probing tools may be solid or may comprise a lumen. The diagnostic, therapeutic or introducing devices may be introduced over the probing devices, through the probing device or may replace the probing device. The probing tools may be made of suitable biocompatible materials including, but not limited to stainless steel, Nitinol, polymers etc.

As described herein, the present invention includes methods for accessing an opening of a paranasal sinus (e.g., any transnasally accessible opening in a paranasal sinus or cranio-facial air cell, including but not limited to; natural ostia, surgically or medically altered ostia, surgically created or man made openings, antrostomy openings, ostiotomy openings, trephination openings, burr holes, drilled holes, ethmoidectomy openings, anatomical passageways, natural or man made passages, etc.) or other anatomical region substantially near such opening of a paranasal sinus. In these methods a probing tool, such as a maxillary sinus seeker, is used to determine the location and orientation of the opening or anatomical region (e.g., the maxillary sinus ostium). In the case of a maxillary sinus ostium, this is done by navigating the distal region of the maxillary sinus seeker around the uncinate process such that the distal end of the maxillary sinus seeker enters the maxillary sinus ostium. The position and orientation of the proximal region of the maxillary sinus seeker is then used to determine the location and/or orientation of the maxillary sinus ostium. Thereafter, the maxillary sinus seeker is removed from the anatomy. Thereafter, a diagnostic or therapeutic device e.g. a fixed wire balloon catheter is used to access the maxillary sinus ostium. Alternatively, an access device e.g. a guide device may be placed in a suitable location and orientation and a diagnostic or therapeutic device may be advanced into the maxillary sinus ostium using the guide device.

In another embodiment of a method of accessing an ostium or a passageway leading to a paranasal sinus, a probing tool

such as a frontal sinus seeker comprising a lumen is used to determine the location and orientation of the passageway leading to a frontal sinus. Thereafter, a guidewire is introduced through the lumen of the frontal sinus seeker into the frontal sinus. Thereafter, the frontal sinus seeker is exchanged over the guidewire for a diagnostic or therapeutic device such as a balloon catheter.

The term "diagnostic or therapeutic substance" as used herein is to be broadly construed to include any feasible drugs, prodrugs, proteins, gene therapy preparations, cells, diagnostic agents, contrast or imaging agents, biologicals, etc. Such substances may be in bound or free form, liquid or solid, colloid or other suspension, solution or may be in the form of a gas or other fluid or nanfluid. For example, in some applications where it is desired to treat or prevent a microbial infection, the substance delivered may comprise pharmaceutically acceptable salt or dosage form of an antimicrobial agent (e.g., antibiotic, antiviral, antiparasitic, antifungal, etc.), a corticosteroid or other anti-inflammatory (e.g., an NSAID), a decongestant (e.g., vasoconstrictor), a mucous thinning agent (e.g., an expectorant or mucolytic), an agent that prevents or modifies an allergic response (e.g., an antihistamine, cytokine inhibitor, leucotriene inhibitor, IgE inhibitor, immunomodulator), etc. Other non-limiting examples of diagnostic or therapeutic substances that may be useable in this invention are described in copending U.S. patent application Ser. No. 10/912,578 entitled Implantable Devices and Methods for Delivering Drugs and Other Substances to Treat Sinusitis and Other Disorders filed on Aug. 4, 2004, the entire disclosure of which is expressly incorporated herein by reference.

The term "nasal cavity" used herein to be broadly construed to include any cavity that is present in the anatomical structures of the nasal region including the nostrils and paranasal sinuses.

The term "trans-nasal" means through a nostril.

Reference herein to an "opening of a paranasal sinus" or "opening in a paranasal sinus" shall mean: any transnasally accessible opening in a paranasal sinus or cranio-facial air cell, including but not limited to; natural ostia, surgically or medically altered ostia, surgically created or man made openings, antrostomy openings, ostiotomy openings, trephination openings, burr holes, drilled holes, ethmoidectomy openings, anatomical passageways, natural or man made passages, etc.

Although the methods and devices disclosed herein are illustrated in conjunction with particular paranasal sinuses, it is understood that these methods and devices can be used in other paranasal sinuses as well as other anatomical passageways of the ear, nose or throat.

Optionally, any of the working devices and guide catheters described herein may be configured or equipped to receive or be advanced over a guidewire or other guide member (e.g., an elongate probe, strand of suture material, other elongate member) unless to do so would render the device inoperable for its intended purpose. Some of the specific examples described herein include guidewires, but it is to be appreciated that the use of guidewires and the incorporation of guidewire lumens is not limited to only the specific examples in which guidewires or guidewire lumens are shown. The guidewires used in this invention may be constructed and coated as is common in the art of cardiology. This may include the use of coils, tapered or non-tapered core wires, radioopaque tips and/or entire lengths, shaping ribbons, variations of stiffness, PTFE, silicone, hydrophilic coatings, polymer coatings, etc. For the scope of this invention, these wires may possess dimensions of length between 5 and 75 cm and outer diameter between 0.005" and 0.050".

Several modalities can be used with the devices and methods disclosed herein for navigation and imaging of the devices within the anatomy. For example, the devices disclosed herein may comprise an endoscope for visualization of the target anatomy. The devices may also comprise ultrasound imaging modalities to image the anatomical passageways and other anatomical structures. The devices disclosed herein may comprise one or more magnetic elements especially on the distal end of the devices. Such magnetic elements may be used to navigate through the anatomy by using external magnetic fields. Such navigation may be controlled digitally using a computer interface. The devices disclosed herein may also comprise one or more markers (e.g. infra-red markers). The markers can be used to track the precise position and orientation of the devices using image guidance techniques. Several other imaging or navigating modalities including but not limited to fluoroscopic, radiofrequency localization, electromagnetic, magnetic and other radiative energy based modalities may also be used with the methods and devices disclosed herein. These imaging and navigation technologies may also be referenced by computer directly or indirectly to pre-existing or simultaneously created 3-D or 2-D data sets which help the doctor place the devices within the appropriate region of the anatomy.

The distal tip of devices mentioned herein may comprise a flexible tip or a soft, atraumatic tip. Also, the shaft of such devices may be designed for enhanced torquability.

The embodiments herein have been described primarily in conjunction with minimally invasive procedures, but they can also be used advantageously with existing open surgery or laparoscopic surgery techniques.

It is to be appreciated that the invention has been described hereabove with reference to certain examples or embodiments of the invention but that various additions, deletions, alterations and modifications may be made to those examples and embodiments without departing from the intended spirit and scope of the invention. For example, any element or attribute of one embodiment or example may be incorporated into or used with another embodiment or example, unless to do so would render the embodiment or example unsuitable for its intended use. Also, where the steps of a method or process are described, listed or claimed in a particular order, such steps may be performed in any other order unless to do so would render the embodiment or example un-novel, obvious to a person of ordinary skill in the relevant art or unsuitable for its intended use. All reasonable additions, deletions, modifications and alterations are to be considered equivalents of the described examples and embodiments and are to be included within the scope of the following claims.

The invention claimed is:

1. A system for treating sinusitis in a patient, the system comprising:

(a) a plurality of rigid, or semi-rigid, tubular guide devices, each of which is configured to facilitate advancement of a guidewire, catheter or other device into or through an opening of a paranasal sinus, the guide device comprising:

(i) a tubular proximal portion having a lumen and a distal end, and

(ii) a tubular distal portion having a lumen substantially coaxial with the lumen of the proximal portion and a distal end, the distal portion extending from the distal end of the proximal portion, the distal portion being more flexible than the proximal portion and configured to facilitate transnasal insertion and positioning

of the guide device such that the distal end of the distal portion is located within or adjacent to the opening of the paranasal sinus; and

(b) a balloon catheter sized and configured for advancement through any selected one or ones of the tubular guide devices and for use in dilating the opening of the paranasal sinus;

wherein the plurality of guide devices include at least a first guide device having a curved, bent or angled region of a first curvature and a second guide device having a curved, bent or angled region of a second curvature that is different from said first curvature.

2. A system as in claim 1, further comprising a guidewire advanceable through the tubular guide device and into the paranasal sinus or opening of the paranasal sinus, wherein the balloon catheter is advanceable over the guidewire.

3. A system as in claim 1, further comprising a tubular sheath advanceable through the tubular guide device and into the paranasal sinus or opening of the paranasal sinus.

4. A system according to claim 1, wherein the tubular guide device has a length in the range of about 5 inches to about 6 inches, and the balloon catheter has a length in the range or about 8 inches to about 20 inches.

5. A system according to claim 1, wherein the balloon catheter comprises:

(i) a catheter shaft;

(ii) an inflatable balloon; and

(iii) at least one marker that indicates a position of the balloon after it has been inserted into the patient.

6. A system according to claim 5, wherein the at least one marker indicates the position of the balloon relative to the distal end of the tubular guide.

7. A system according to claim 6, wherein the at least one marker comprises:

a first marker indicating the position of the distal end of the balloon catheter relative to the distal end of the tubular guide; and

a second marker indicating the position of the balloon relative to the distal end of the tubular guide device.

8. A system according to claim 7, wherein the balloon has a proximal end and a distal end, and wherein second marker indicates the position of the distal of the balloon relative to the distal end of the tubular guide device and the position of the proximal end of the balloon relative to the distal end of the tubular guide device.

9. A system according to claim 1, wherein the balloon catheter comprises a substantially non-compliant balloon.

10. A system according to claim 9, wherein the balloon is formed of a material selected from the group consisting of: polyethylene terephthalate, nylon and polyamide.

11. A system according to claim 9, wherein the balloon is capable of breaking bone located around the opening of the paranasal sinus.

12. A system according to claim 1, wherein the balloon catheter further comprises at least one radiographically visible component that is useable in conjunction with a radiographic imaging device to determine when a balloon of the catheter is positioned within an opening of a paranasal sinus.

13. A system according to claim 1, wherein the balloon catheter has a length of less than about 20 cm.

14. A system according to claim 1, further comprising a plurality of tubular guide devices, the distal portion of each tubular guide device having angle of curvature.

15. A system according to claim 1 wherein the wherein each of the first and second curvatures is within a different curvature range selected from the group consisting of:

41

- (a) from about 5 degrees to about 45 degrees;
- (b) from about 30 degrees to about 100 degrees;
- (c) from about 70 degrees to about 135 degrees; and
- (d) from about 100 degrees to about 120 degrees.

16. A system for treating sinusitis in a patient, the system 5 comprising:

- (a) a plurality of tubular guide devices, each of which is configured to facilitate advancement of a guidewire, catheter or other device into or through an opening of a paranasal sinus, the guide device comprising:
 - (i) a tubular proximal portion having a lumen and a distal end, and
 - (ii) a tubular distal portion having a lumen substantially coaxial with the lumen of the proximal portion and a distal end, the distal portion extending from the distal end of the proximal portion, the distal portion being more flexible than the proximal portion, wherein both the proximal portion and the distal portion are configured to be of sufficient rigidity to facilitate transnasal insertion and positioning of the guide device such that the distal end of the distal portion is located within or adjacent to the opening of the paranasal sinus, wherein the distal portion is sufficiently flexible to permit deformation of the distal portion by a user; and
- (b) a balloon catheter sized and configured for advancement through any selected one or ones of the tubular guide devices and for use in dilating the opening of the paranasal sinus, wherein the balloon catheter comprises a balloon, wherein the balloon is configured to break bone surrounding the opening of the paranasal sinus; wherein the plurality of guide devices include at least a first guide device having a curved, bent or angled region of a

42

first curvature and a second guide device having a curved, bent or angled region of a second curvature that is different from said first curvature.

17. A system for treating sinusitis in a patient, the system comprising:

- (a) a plurality of rigid, or semi-rigid, tubular guide devices, each of which is configured to facilitate advancement of a guidewire, catheter or other device into or through an opening of a paranasal sinus, the guide device comprising:
 - (i) a tubular proximal portion having a lumen and a distal end, and
 - (ii) a tubular distal portion having a lumen substantially coaxial with the lumen of the proximal portion and a distal end, the distal portion extending from the distal end of the proximal portion, the distal portion being more flexible than the proximal portion, wherein both proximal portion and distal portion are configured to be of sufficient rigidity to facilitate transnasal insertion and positioning of the guide device such that the distal end of the distal portion is located within or adjacent to the opening of the paranasal sinus; and
- (b) a balloon catheter sized and configured for advancement through any selected one or ones of the tubular guide devices and for use in dilating the opening of the paranasal sinus;

wherein the plurality of guide devices include at least a first guide device having a curved, bent or angled region of a first curvature and a second guide device having a curved, bent or angled region of a second curvature that is different from said first curvature.

* * * * *