



US008806275B1

(12) **United States Patent**
Vannatter et al.

(10) **Patent No.:** **US 8,806,275 B1**
(45) **Date of Patent:** **Aug. 12, 2014**

- (54) **SELF-SERVICE TERMINAL REMOTE FIX**
- (75) Inventors: **Timothy B. Vannatter**, Charlotte, NC (US); **Richard L. Fitzgerald**, Davidson, NC (US); **Stephen R. Crowley**, Huntersville, NC (US)
- (73) Assignee: **Bank of America Corporation**, Charlotte, NC (US)

- 5,917,168 A 6/1999 Nakamura et al.
- 5,964,831 A 10/1999 Kearns et al.
- 5,984,178 A 11/1999 Gill et al.
- 5,999,908 A 12/1999 Abelow
- 6,263,497 B1 7/2001 Maeda et al.
- 6,360,336 B1 3/2002 Christensen et al.
- 6,405,329 B1 6/2002 Colligan et al.
- 6,408,334 B1 6/2002 Bassman et al.
- 6,415,189 B1 7/2002 Hajji
- 6,437,692 B1 8/2002 Petite et al.

(Continued)

(*) Notice: Subject to any disclaimer, the term of this patent is extended or adjusted under 35 U.S.C. 154(b) by 1293 days.

(21) Appl. No.: **12/484,470**

(22) Filed: **Jun. 15, 2009**

FOREIGN PATENT DOCUMENTS

- CN 1671110 9/2005
- CN 1878322 12/2006

(Continued)

Related U.S. Application Data

(60) Provisional application No. 61/174,321, filed on Apr. 30, 2009.

(51) **Int. Cl.**
G06F 11/00 (2006.01)

(52) **U.S. Cl.**
USPC **714/25**; 714/2; 714/48

(58) **Field of Classification Search**
CPC G06F 11/0748; G06F 11/0709
USPC 714/25, 57, 48
See application file for complete search history.

(56) **References Cited**

U.S. PATENT DOCUMENTS

- 4,650,977 A 3/1987 Couch
- 4,931,963 A 6/1990 Kimura et al.
- 5,214,652 A 5/1993 Sutton
- 5,386,104 A 1/1995 Sime
- 5,550,816 A 8/1996 Hardwick et al.
- 5,619,644 A 4/1997 Crockett et al.
- 5,805,798 A 9/1998 Kearns et al.

OTHER PUBLICATIONS

http://www.ncr.com/documents/aptra_advance_ndc_uk_ds.pdf
retrieved on Feb. 1, 2010.

(Continued)

Primary Examiner — Sarai Butler

(74) *Attorney, Agent, or Firm* — Weiss & Arons LLP;
Michael A. Springs, Esq.

(57) **ABSTRACT**

A self-service device for implementing automated fault resolution is provided. The self-service device may include a memory module for storing self-service device fault data. The self-service device may include a computational module for analyzing the self-service device fault data and for selecting an automated fault resolution subroutine to correct the fault condition. The self-service device may also include a monitoring module for determining whether a customer transaction is ongoing. And, if a customer transaction is not ongoing, the computational module may instruct the self-service device to initiate the selected fault resolution subroutine.

16 Claims, 12 Drawing Sheets

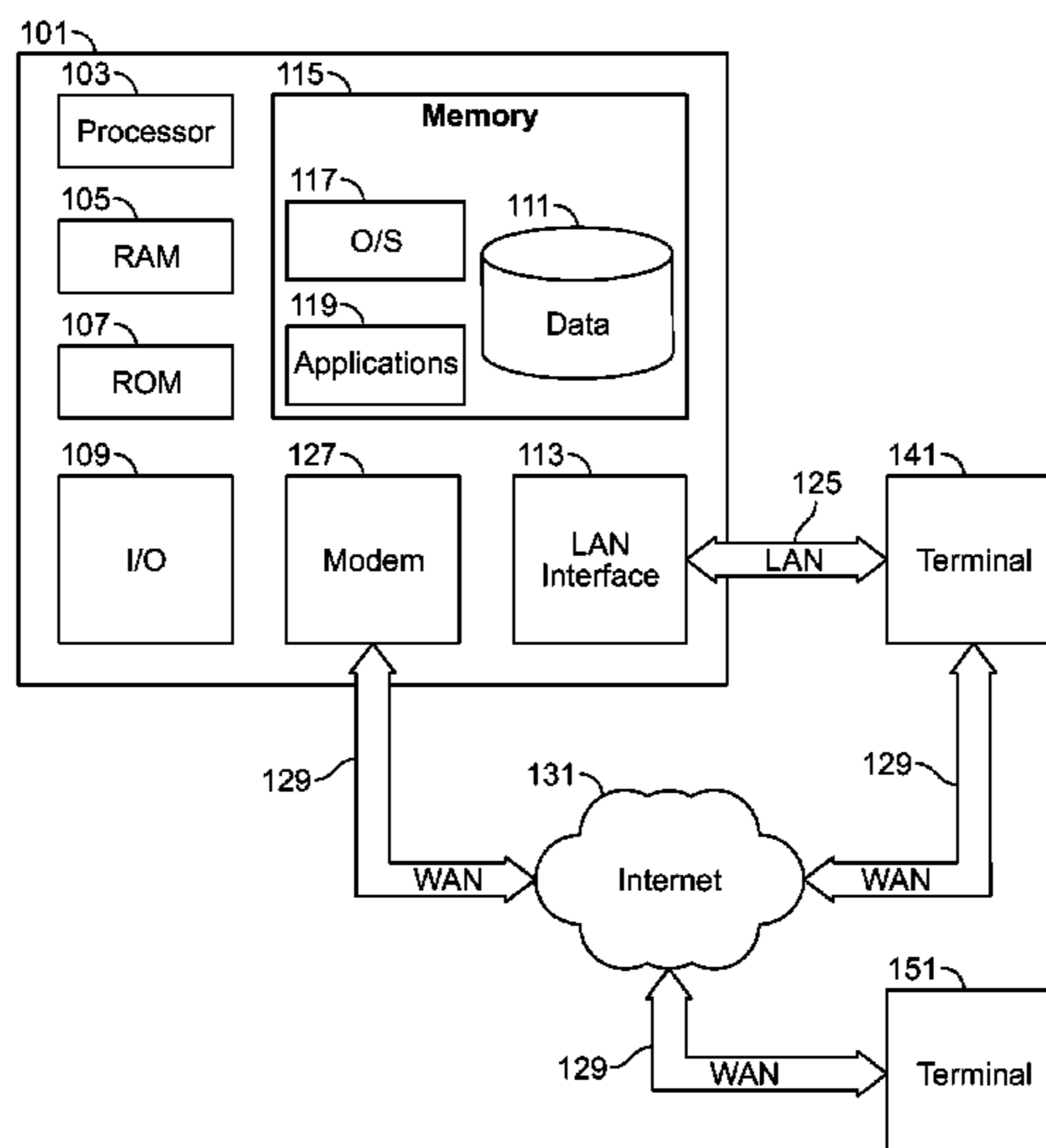

(56)

References Cited

U.S. PATENT DOCUMENTS

6,539,570 B2 4/2003 Youn et al.
 6,574,686 B1 6/2003 Sha et al.
 6,654,709 B2 11/2003 Aoshika et al.
 6,665,778 B1 12/2003 Assaf
 6,687,714 B1 2/2004 Kogen et al.
 6,711,612 B1 3/2004 Blumenau et al.
 6,813,634 B1 11/2004 Ahmed
 6,834,305 B1 12/2004 Haynes et al.
 6,847,994 B1 1/2005 Akimoto et al.
 6,880,003 B2 4/2005 Greenwood
 6,896,179 B2 5/2005 Satoh et al.
 6,917,594 B2 7/2005 Feuerstraeter et al.
 6,953,150 B2 10/2005 Shepley et al.
 6,976,622 B1 12/2005 Trelawney et al.
 7,053,767 B2 5/2006 Petite et al.
 7,151,780 B1 12/2006 Belscher et al.
 7,163,144 B1 1/2007 Trelawney et al.
 7,177,839 B1 2/2007 Claxton et al.
 7,232,063 B2 6/2007 Fandel et al.
 7,293,201 B2 11/2007 Ansari
 7,295,993 B1 11/2007 Meek et al.
 7,328,376 B2 2/2008 McGuire et al.
 7,334,723 B2 2/2008 Shepley et al.
 7,380,125 B2 5/2008 Di Luoffo et al.
 7,401,264 B1 7/2008 Gill et al.
 7,406,035 B2 7/2008 Harvey et al.
 7,406,630 B1 7/2008 Gill et al.
 7,484,134 B2 1/2009 Wolf et al.
 7,490,263 B2 2/2009 King
 7,522,916 B2 4/2009 Grossi et al.
 7,526,684 B2 4/2009 Bicknell et al.
 7,599,859 B2 10/2009 Fulton et al.
 7,600,671 B2 10/2009 Forrest et al.
 7,606,767 B1 10/2009 Couper et al.
 7,620,948 B1 11/2009 Rowe et al.
 7,641,107 B1 1/2010 Gill et al.
 7,647,325 B2 1/2010 Papatla et al.
 7,664,697 B2 2/2010 Takayama
 7,681,089 B2 3/2010 Ashmore
 7,702,773 B2 4/2010 Lopez
 7,717,327 B2 5/2010 Gomes
 7,738,123 B2 6/2010 Burgoyne et al.
 7,757,940 B2 7/2010 Sawa
 7,774,649 B2 8/2010 Neilan
 7,778,937 B2 8/2010 Ferrara et al.
 7,792,045 B1 9/2010 Vijendra
 7,796,528 B2 9/2010 Yoshizawa
 7,860,016 B1 12/2010 Vijendra et al.
 7,861,120 B2 12/2010 Cui
 7,873,726 B2 1/2011 Ofir et al.
 7,908,525 B2 3/2011 Fujishita
 7,921,420 B2 4/2011 Ferlitsch
 7,926,712 B2 4/2011 Schlabach et al.
 7,934,006 B2 4/2011 Kato et al.
 7,937,460 B2 5/2011 Vaught
 8,255,698 B2 8/2012 Li et al.
 8,316,263 B1 11/2012 Gough et al.
 8,407,162 B2 3/2013 Devitt et al.
 2001/0037438 A1* 11/2001 Mathis 711/163
 2002/0029350 A1 3/2002 Cooper et al.

2002/0065775 A1 5/2002 Monaghan
 2002/0091972 A1 7/2002 Harris et al.
 2002/0095480 A1 7/2002 Drummond et al.
 2002/0125998 A1 9/2002 Petite et al.
 2003/0040959 A1 2/2003 Fei et al.
 2003/0110248 A1 6/2003 Ritchie
 2003/0163388 A1 8/2003 Beane
 2004/0003266 A1 1/2004 Moshir et al.
 2004/0044693 A1 3/2004 Hadley et al.
 2004/0050927 A1 3/2004 Nozaki et al.
 2004/0073843 A1 4/2004 Dean et al.
 2004/0153823 A1* 8/2004 Ansari 714/38
 2004/0225927 A1 11/2004 Warpenburg et al.
 2004/0249776 A1 12/2004 Horvitz et al.
 2005/0066019 A1 3/2005 Egan et al.
 2005/0096810 A1 5/2005 Mahoney et al.
 2005/0151987 A1 7/2005 Kawaura et al.
 2006/0048017 A1 3/2006 Anerousis et al.
 2006/0181406 A1 8/2006 Petite et al.
 2006/0242389 A1 10/2006 Browning et al.
 2007/0214215 A1 9/2007 McCaleb et al.
 2008/0040543 A1 2/2008 Yamazaki et al.
 2008/0116254 A1 5/2008 Sleeman
 2008/0121692 A1 5/2008 MacPhail et al.
 2009/0037284 A1 2/2009 Lewis et al.
 2009/0057395 A1 3/2009 He et al.
 2009/0058535 A1 3/2009 Wilson
 2009/0081989 A1 3/2009 Wuhler
 2009/0161580 A1 6/2009 Forsyth
 2009/0199044 A1 8/2009 Hurrell
 2009/0199050 A1 8/2009 Neilan
 2009/0199053 A1 8/2009 Neilan et al.
 2009/0204856 A1 8/2009 Sinclair et al.
 2009/0204858 A1 8/2009 Kawaba
 2010/0042744 A1 2/2010 Rahman et al.
 2010/0082933 A1 4/2010 Fleming et al.
 2010/0103941 A1 4/2010 Jiang et al.
 2010/0115583 A1 5/2010 Delia et al.
 2010/0161343 A1 6/2010 Kennedy et al.
 2010/0162030 A1* 6/2010 Schindel et al. 714/3
 2010/0162050 A1* 6/2010 Cathro 714/44

FOREIGN PATENT DOCUMENTS

CN 100384147 4/2008
 CN 101221677 7/2008
 EP 961246 10/2008
 EP 2088564 12/2009
 WO WO 01/35190 5/2001
 WO WO0186443 11/2001
 WO WO 2004/044800 5/2004

OTHER PUBLICATIONS

http://www.gasper-corp.com/Solution_Exchange.asp retrieved on Feb. 1, 2010.
 European Search Report for Application GB1007102.5.
 "Self-Serviced Car Wash," Shankoo, ADAM Forum, May 18, 2008. ADAM Forum; Open eAutomation, Boundless Integration; May 18, 2006; by Shankoo.
 "Patch (computing)," Wikipedia, Apr. 15, 2009, San Francisco, California.

* cited by examiner

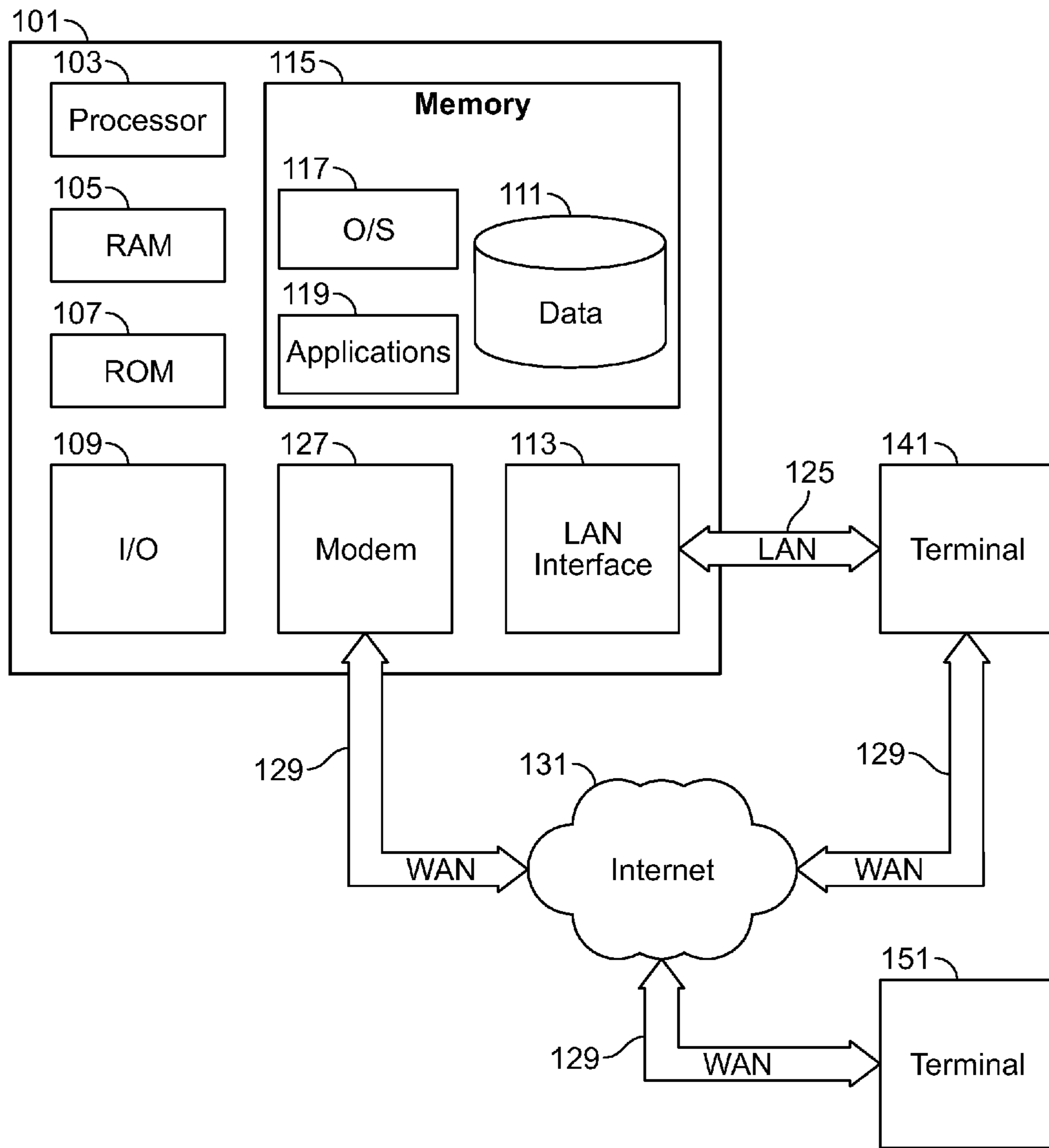

FIG. 1

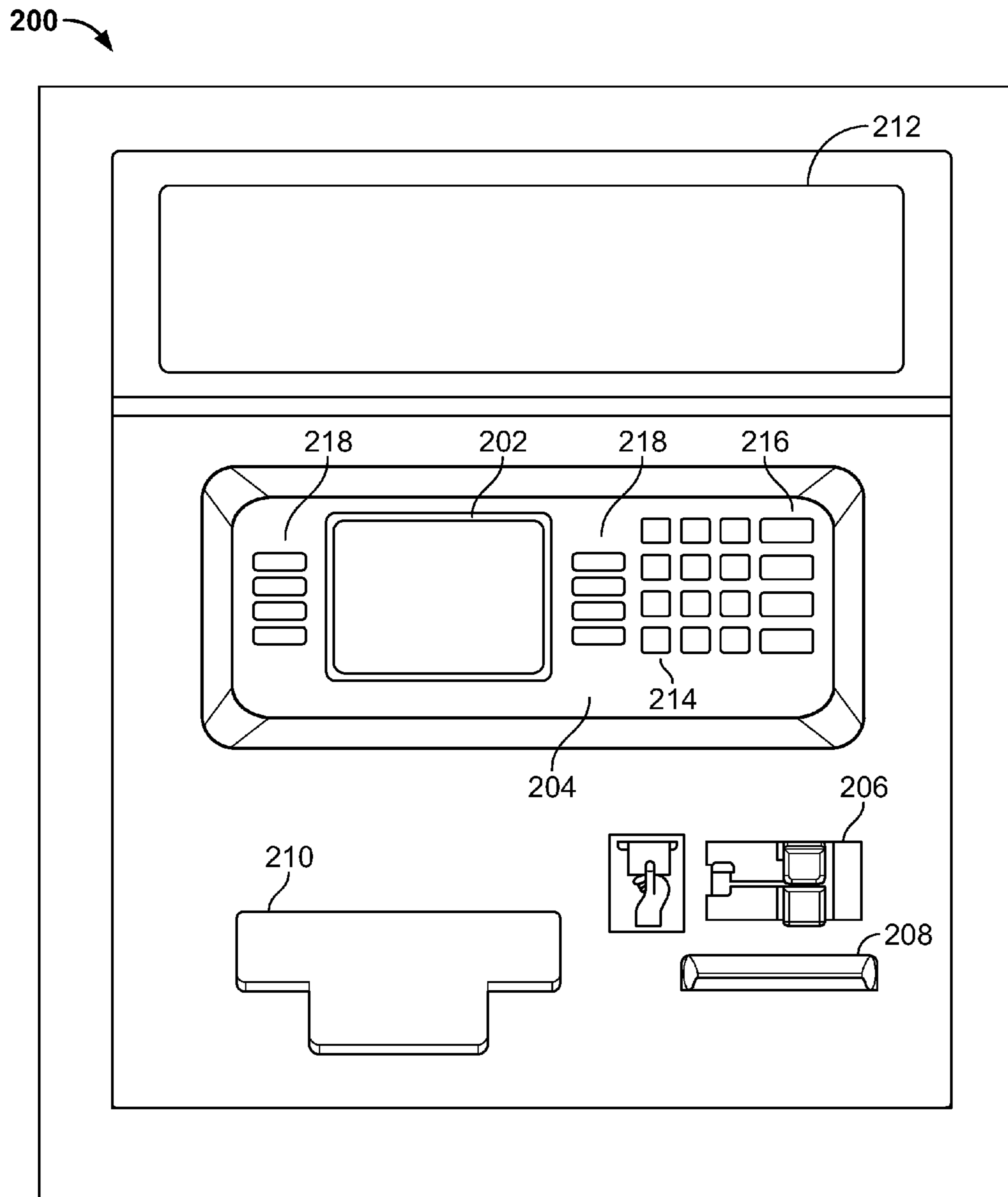

FIG. 2

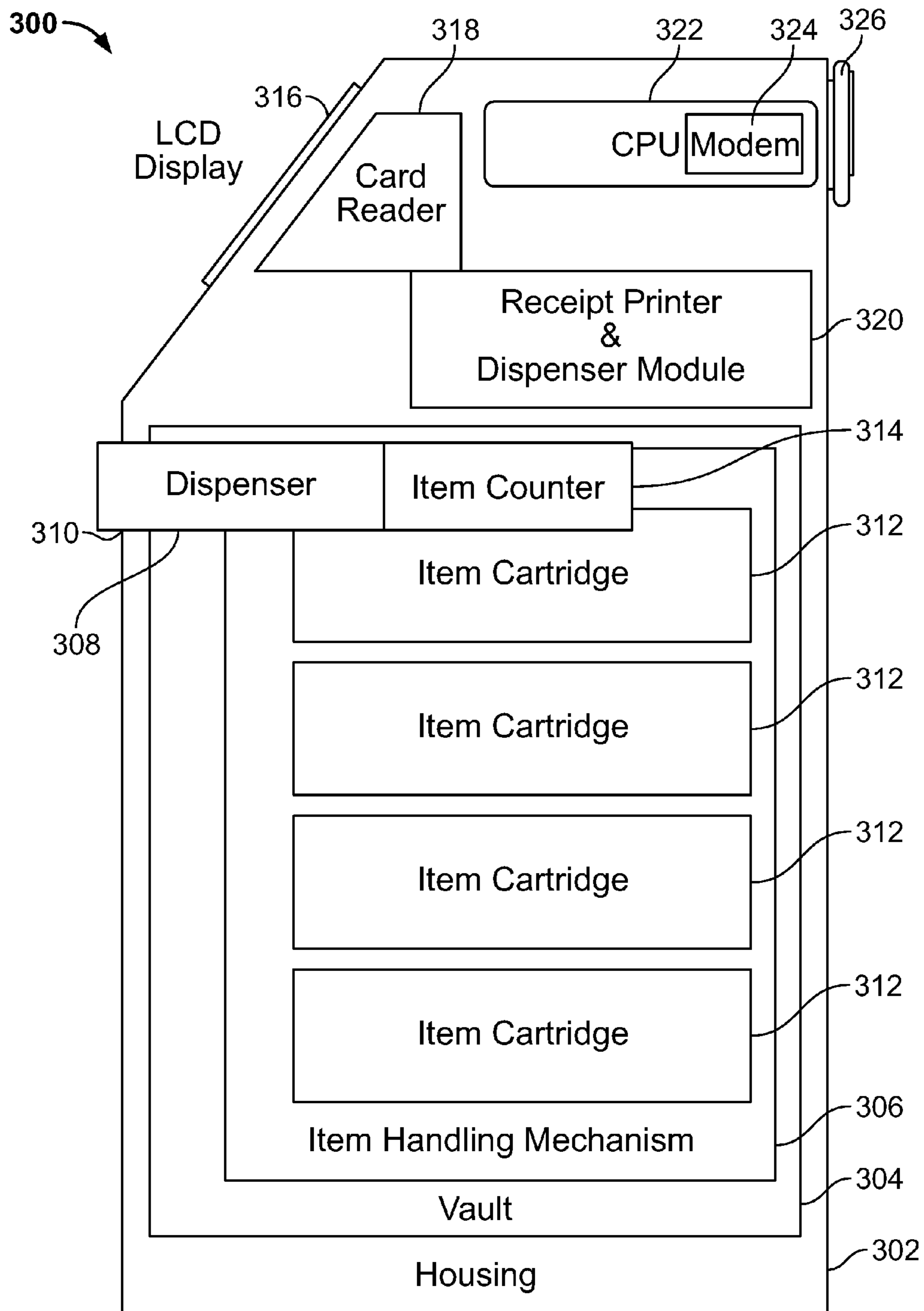

FIG. 3

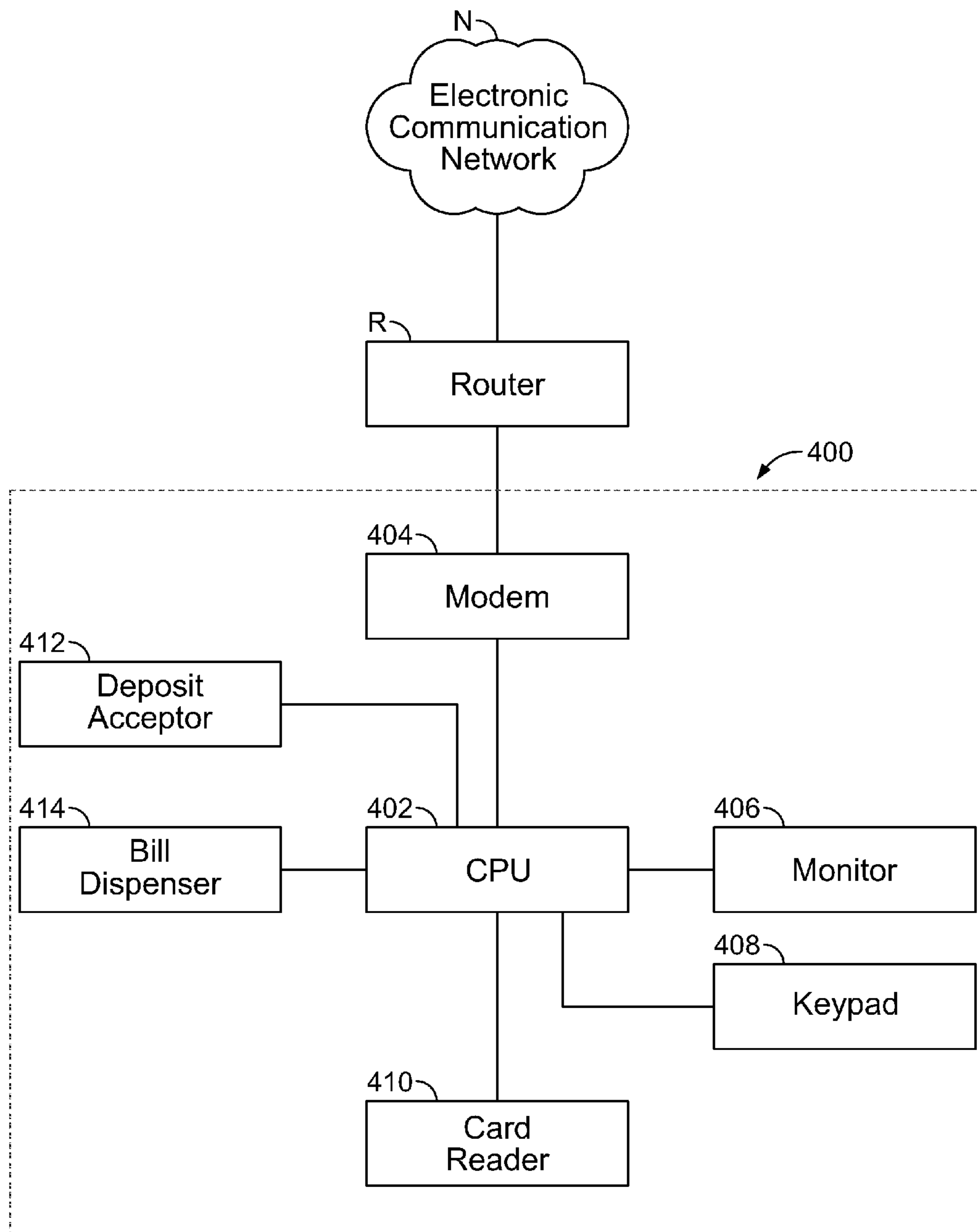

FIG. 4

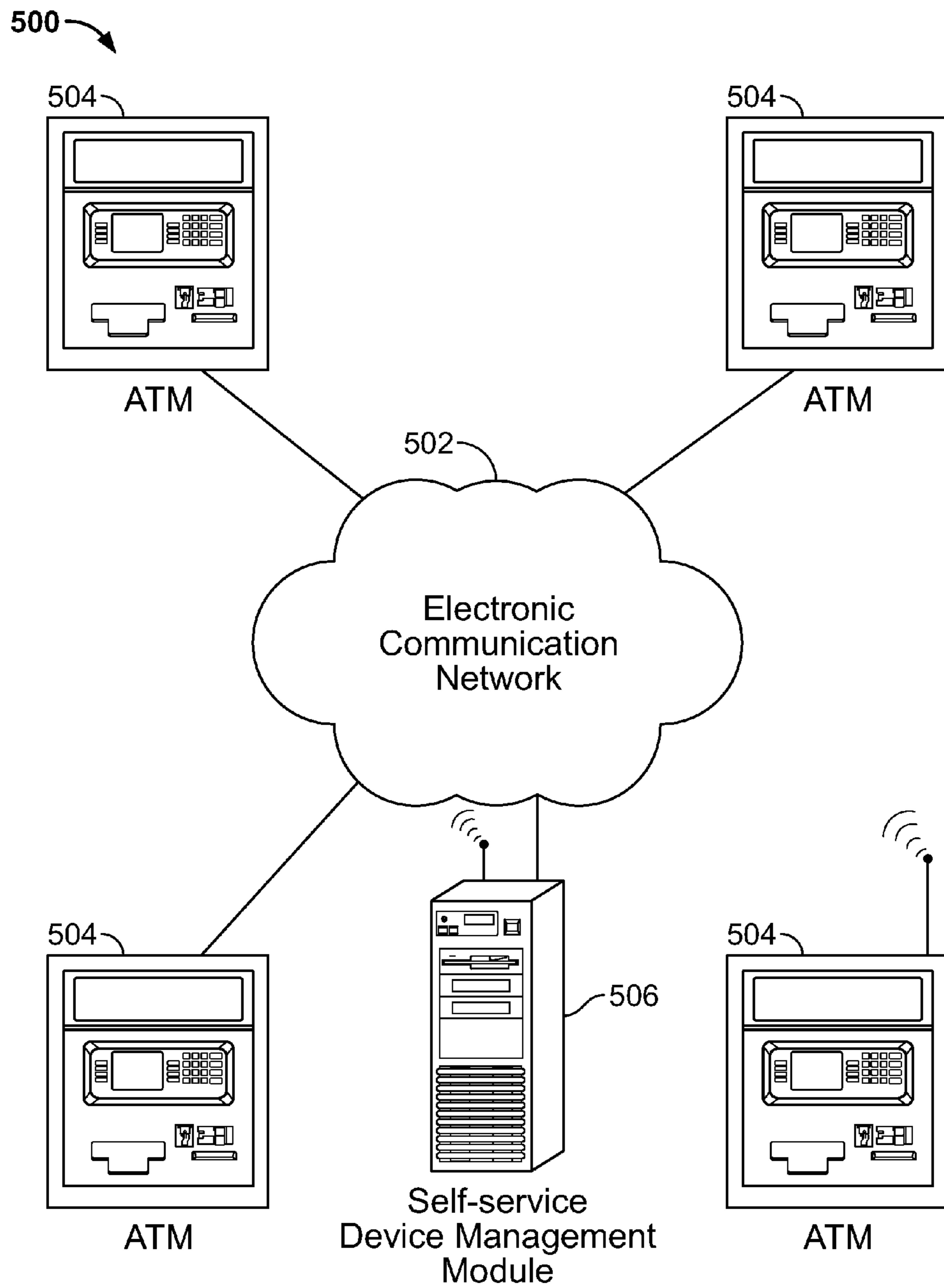

FIG. 5

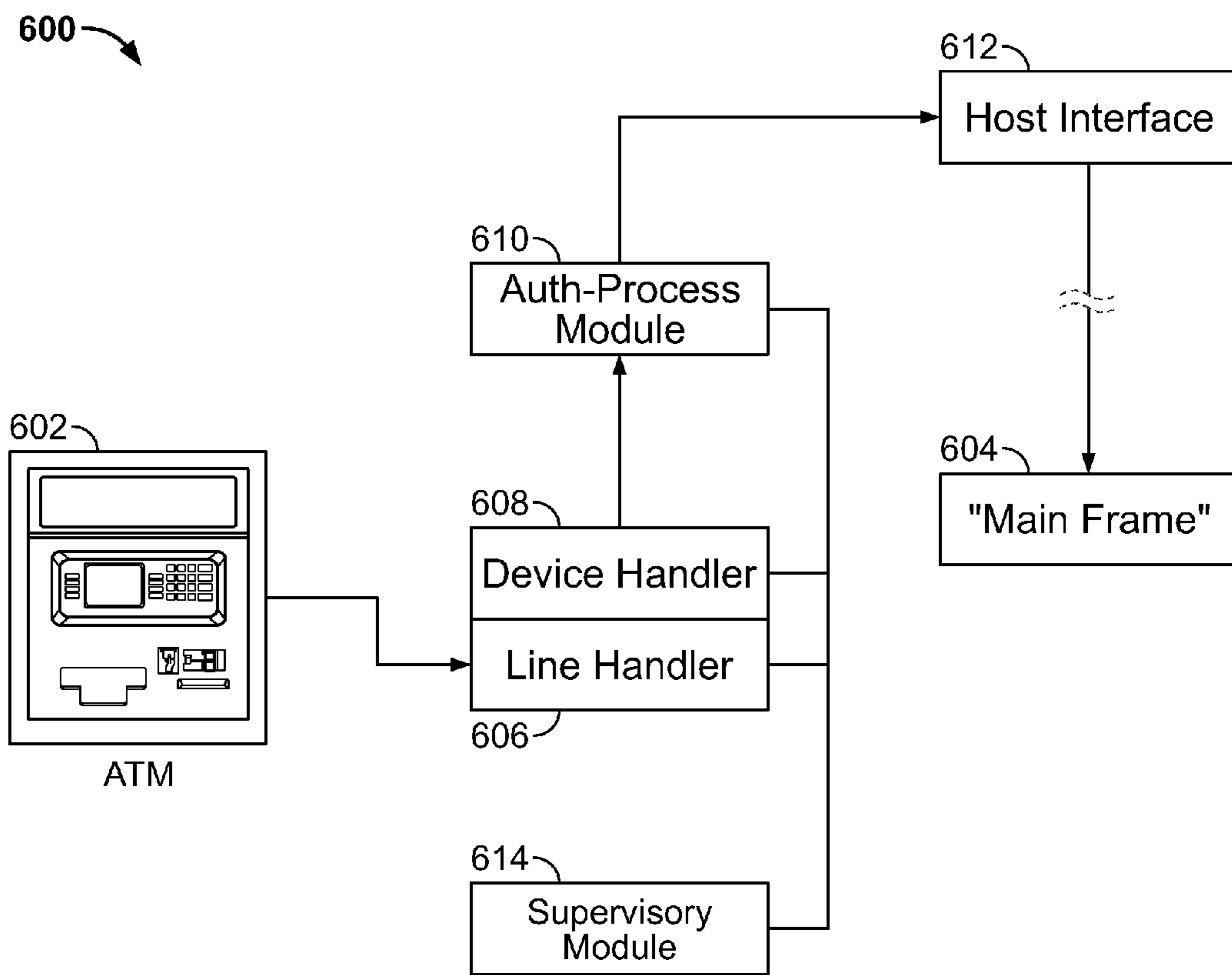

FIG. 6

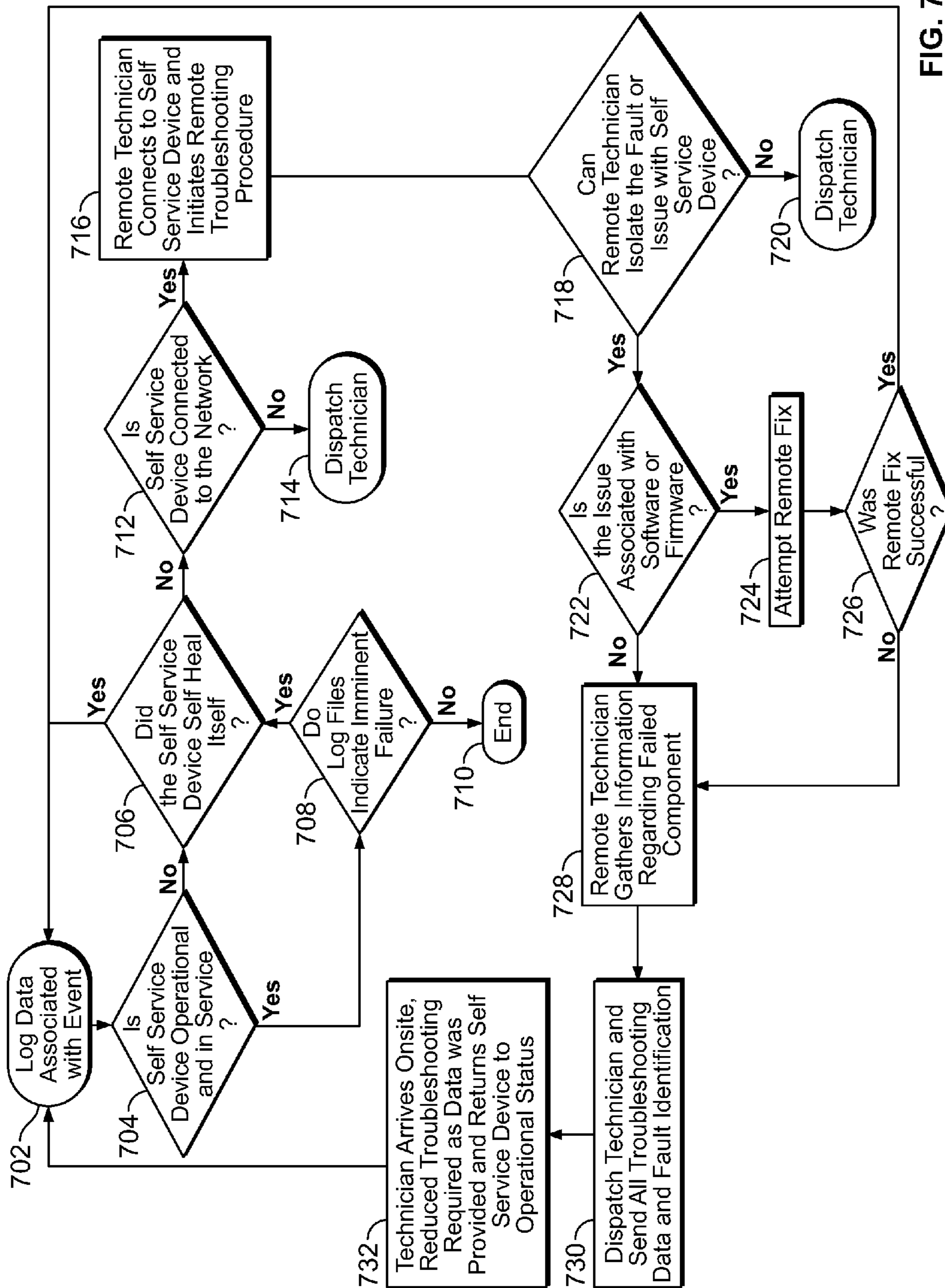
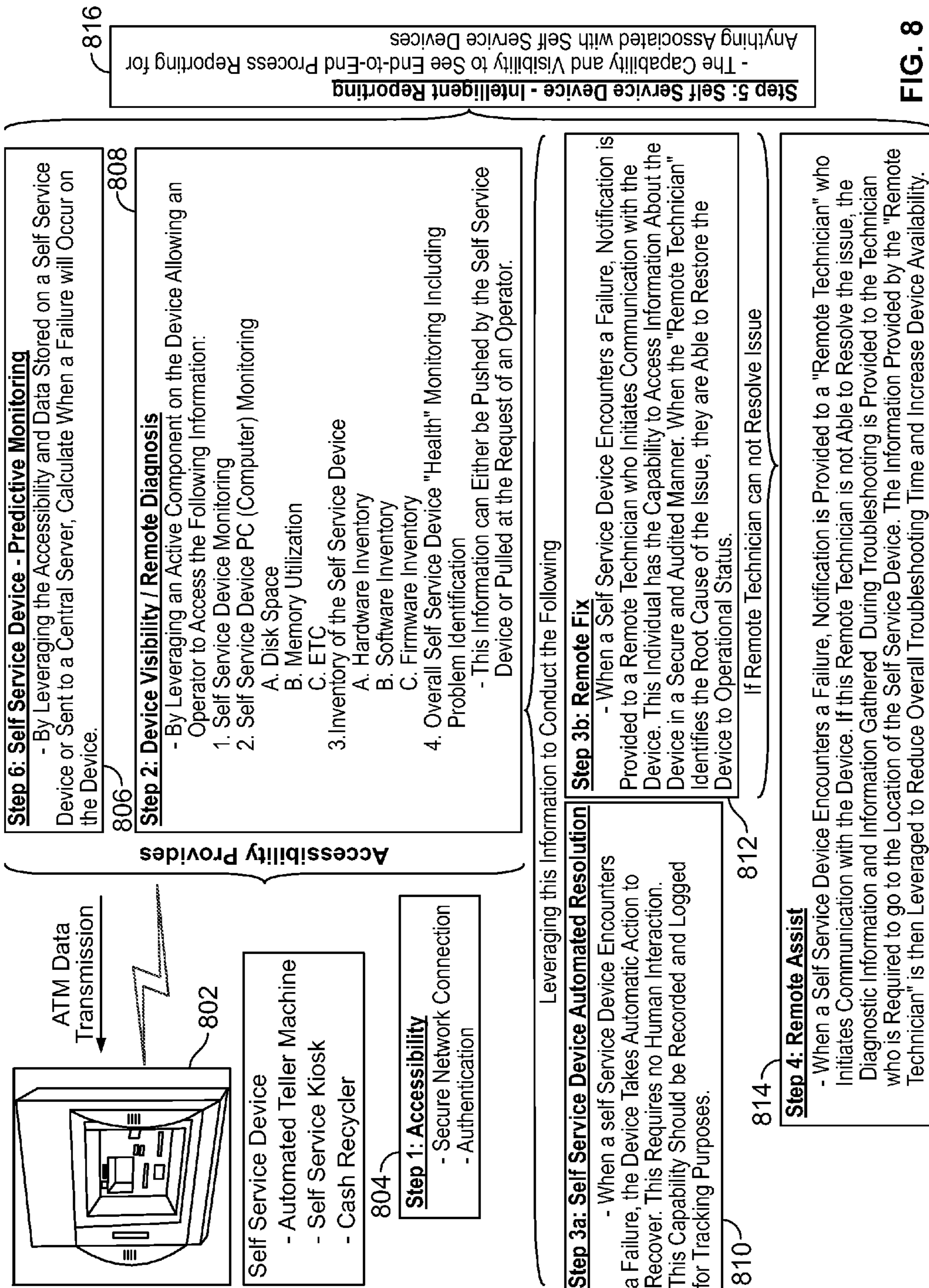

FIG. 7



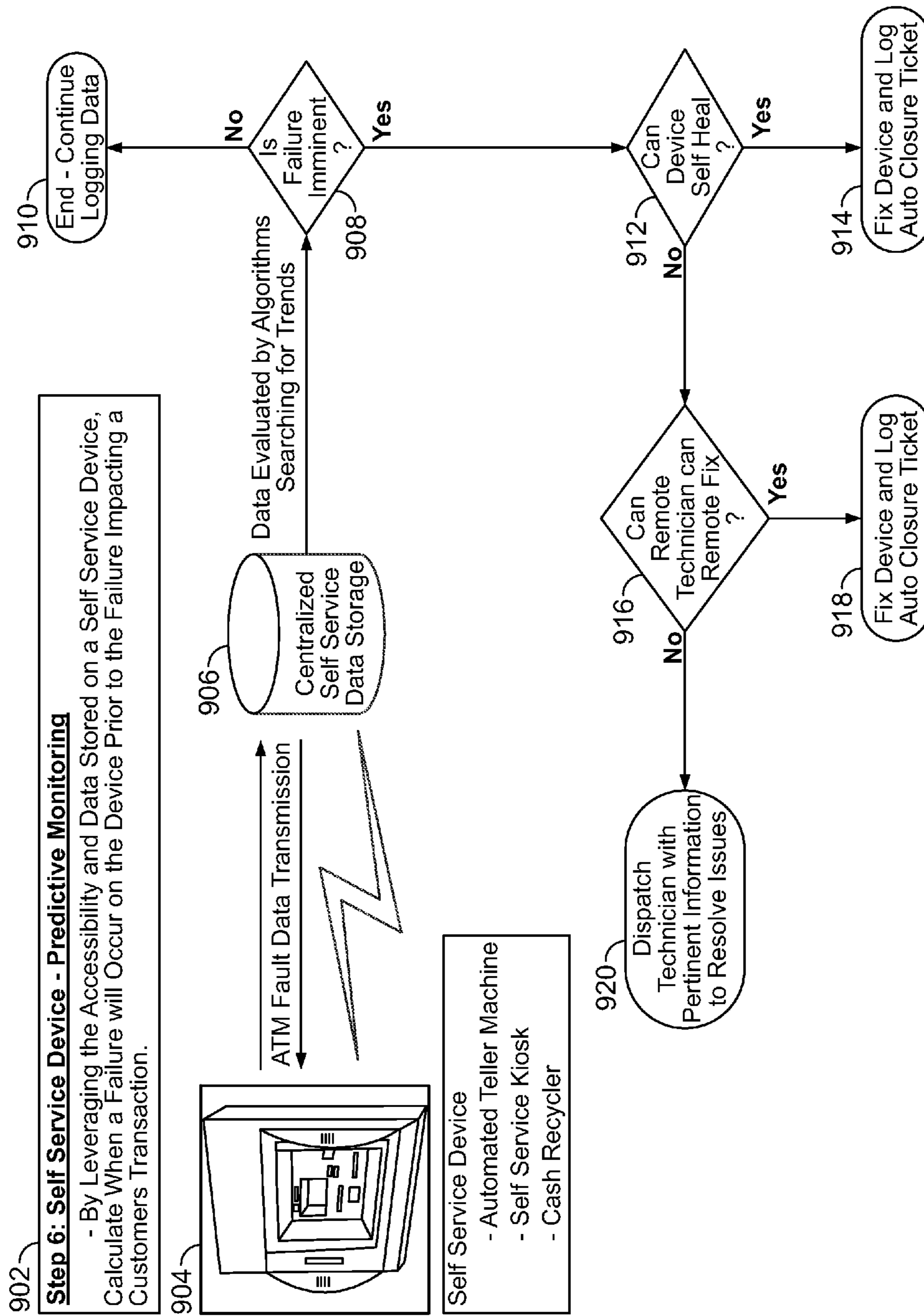

FIG. 9

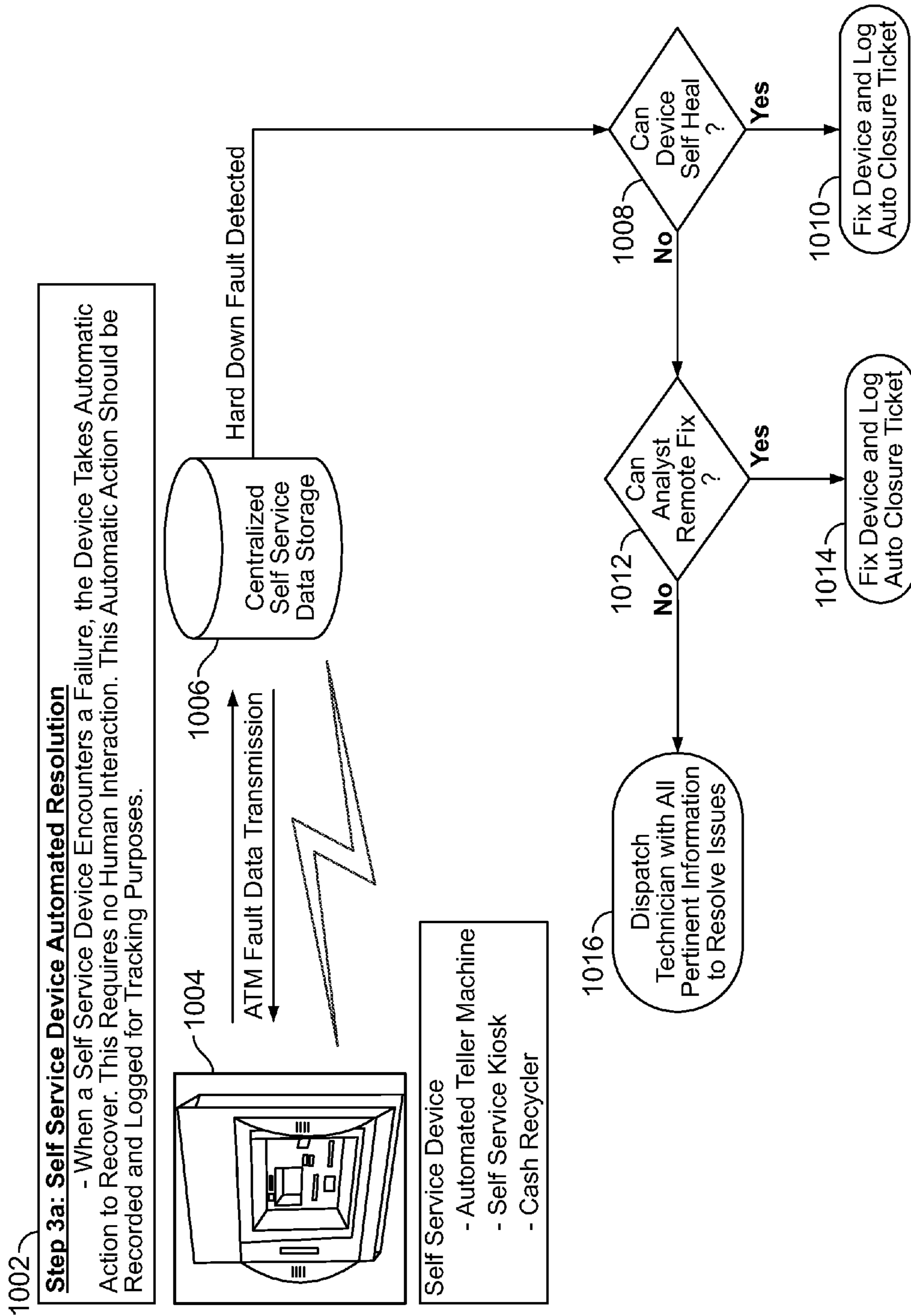

FIG. 10

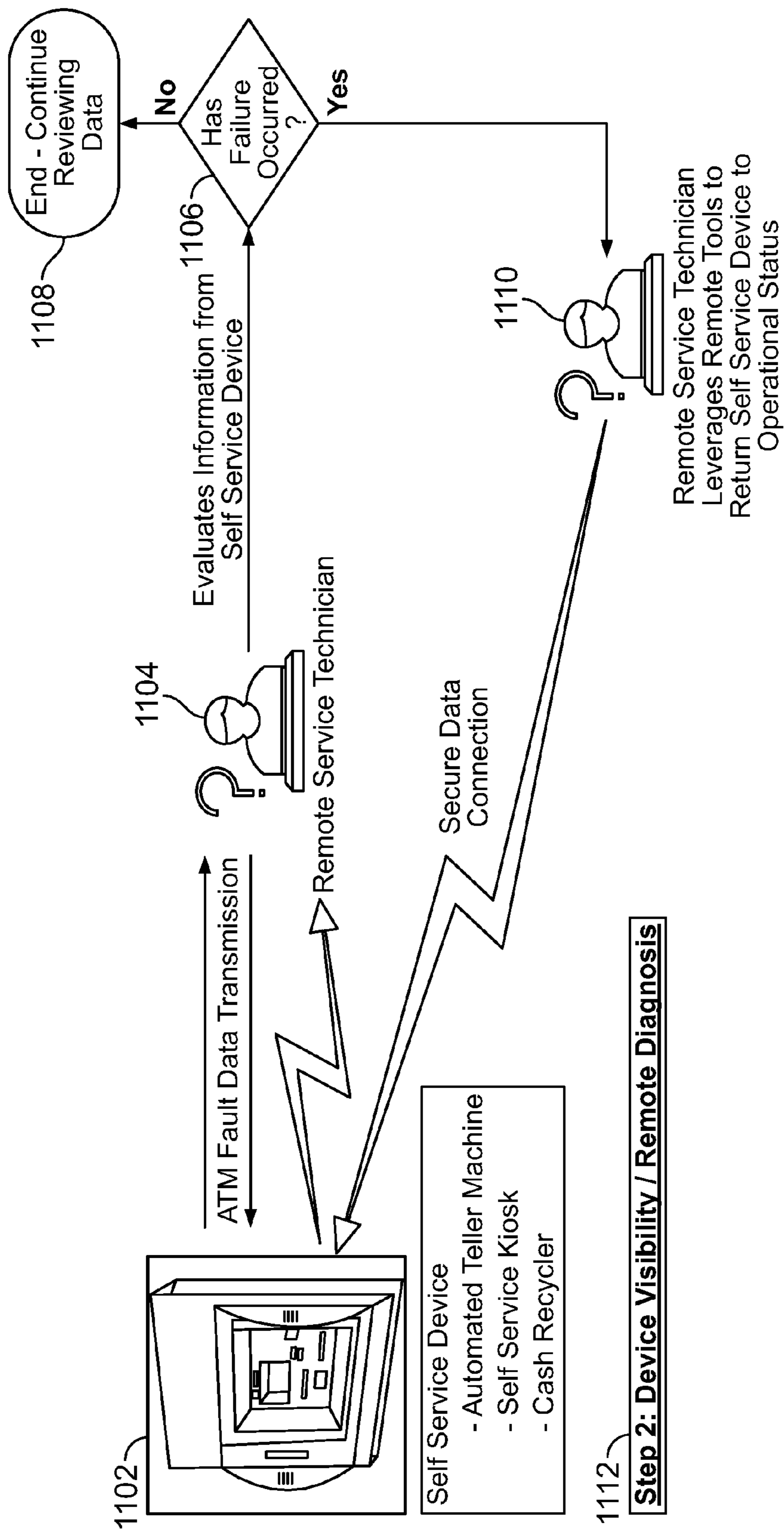

FIG. 11

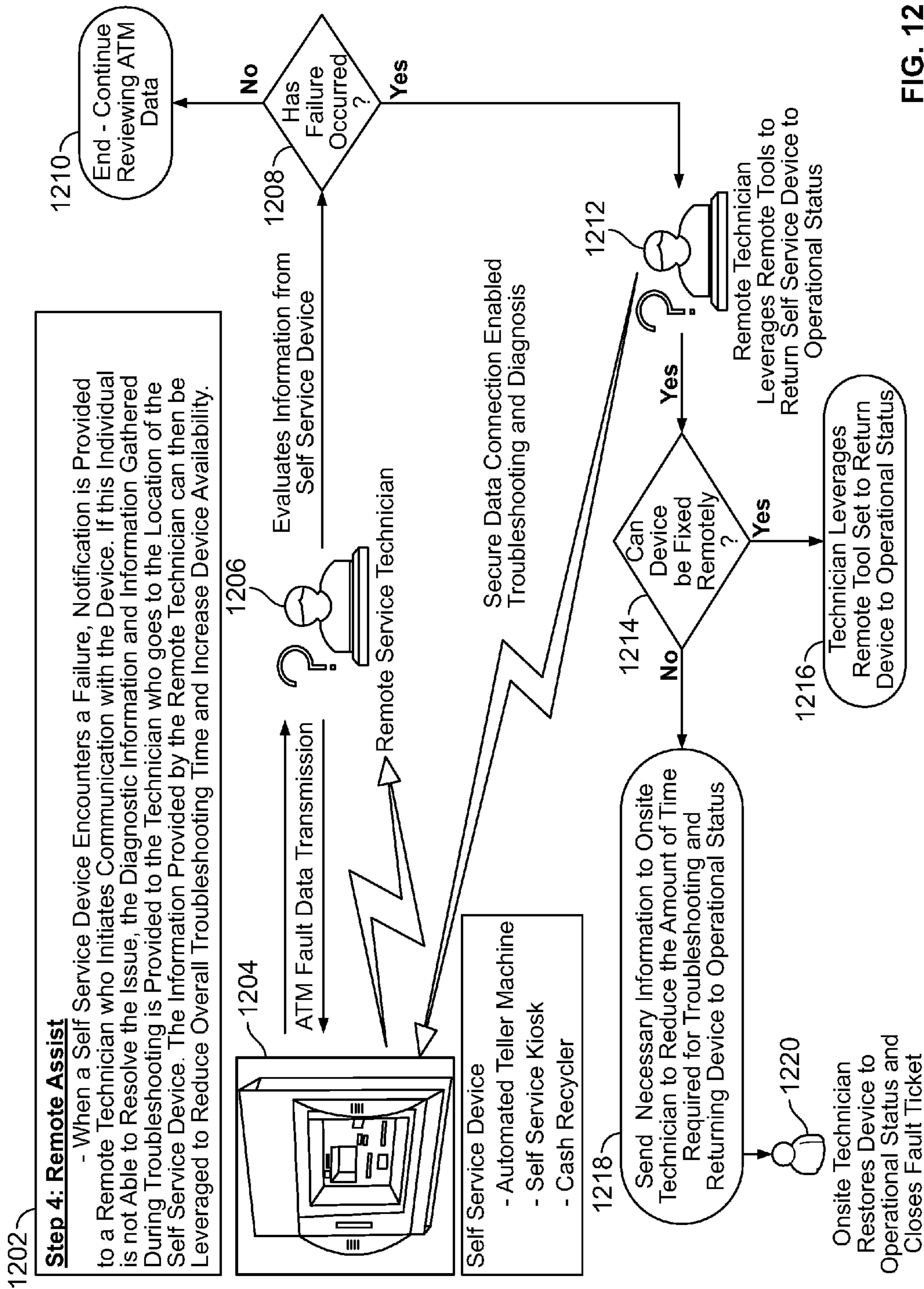

FIG. 12

SELF-SERVICE TERMINAL REMOTE FIX

CROSS-REFERENCE TO RELATED APPLICATION

This application claims priority from U.S. Provisional Patent Application No. 61/174,321, filed Apr. 30, 2009, entitled "End-To-End Self-Service Device Management," which is incorporated by reference herein in its entirety.

FIELD OF TECHNOLOGY

Aspects of the disclosure relate to providing apparatus and methods for improving self-service devices such as Automatic Teller Machines ("ATMs"), cash recyclers, and self-service kiosks. The aspects of the disclosure also relate to management of such self-service devices.

BACKGROUND OF THE INVENTION

One aspect of self-service terminals that is often overlooked is the ability of the terminal to be managed remotely. Today there are several companies involved in electronic self-service device management. Specifically, these companies focus on personal computer management. However, they typically do not have the ability to interact with peripherals that are unique to the self-service industry.

Due to the lack of remote capabilities, self-service device companies typically have to dispatch a technician to resolve device failures.

Several companies have developed software products to help manage PC devices, but these products may not be adapted to interface—well or, perhaps, at all—with peripherals on a self-service device such as a cash dispenser, depository, card reader, etc.

Other conventional products also typically do not combine PC management with management of self-service devices.

While self-service devices and self-service device monitoring solutions are available, these device solutions provide little information to the technician going on site to resolve self-service device failures. Recently some progress has been made in this area with the introduction of component level monitoring provided through Simple Network Management Protocol ("SNMP"). This feature allows for sensor level reporting of a failure. It would be desirable to provide more diagnostic details to assist the technician in problem determination.

Furthermore, current devices and device monitoring systems are typically reaction-based. Generally, such systems initiate a fault analysis only when a self-service terminal generates a fault that indicates a hard down failure—i.e., a failure that interrupts device service. When a hard fault indication is received, the monitoring system dispatches a technician to repair the self-service terminal. Because travel time accounts for a large percentage of downtime for self-service terminals, it would be desirable to eliminate, when possible, downtime for self-service terminals attributable to travel time. Specifically, it would be desirable to provide a self-service device that, preferably together with a remote monitoring system, can predict imminent failure and dispatch a technician to repair the device prior to the device going out of service—thereby eliminating the downtime associated with technician travel time.

It would also be desirable, in general, to provide apparatus and methods for providing end-to-end self-service device management.

SUMMARY OF THE INVENTION

A method for implementing fault resolution on an electronic self-service device is provided. The method may include storing self-service device fault data in an information storage module resident in the self-service device. The method may also include analyzing the self-service device fault data to determine whether the self-service device is capable of correcting the fault condition. If the self-service device is capable of correcting the fault condition, the method may include determining whether a customer transaction is ongoing. And, if the customer transaction is not ongoing, the method may include instructing the self-service device to correct the fault condition.

BRIEF DESCRIPTION OF THE DRAWINGS

The objects and advantages of the invention will be apparent upon consideration of the following detailed description, taken in conjunction with the accompanying drawings, in which like reference characters refer to like parts throughout, and in which:

FIG. 1 shows apparatus that may be used in accordance with the principles of the invention;

FIG. 2 shows an apparatus for use according to the principles of the invention;

FIG. 3 shows a schematic diagram of another apparatus for use according to the principles of the invention;

FIG. 4 shows a schematic diagram of hardware apparatus for use according to the principles of the invention;

FIG. 5 shows a schematic diagram of a network for use according to the principles of the invention;

FIG. 6 shows a schematic diagram of another apparatus for use according to the principles of the invention;

FIG. 7 shows elements of a process in accordance with the principles of the invention;

FIG. 8 shows elements of an illustrative hybrid device/process elements in accordance with the principles of the invention;

FIG. 9 shows elements of another illustrative hybrid device/process elements in accordance with the principles of the invention;

FIG. 10 shows elements of still another illustrative hybrid device/process elements in accordance with the principles of the invention;

FIG. 11 shows elements of an additional illustrative hybrid device/process elements in accordance with the principles of the invention; and

FIG. 12 shows elements of one more hybrid device/process elements in accordance with the principles of the invention.

DETAILED DESCRIPTION OF THE INVENTION

Apparatus and methods for improving management of self-service devices such as Automatic Teller Machines ("ATMs"), cash recyclers, and self-service kiosks are provided. Management of these devices typically involves functions such as inventory collection, configuration control (hardware, software and firmware—i.e., a hardware device and/or computer instructions and data that reside as read-only software on that device), self-healing, remote fault diagnosis, remote fix capabilities, remote assist, software distribution and reporting.

An ATM for use with apparatus and methods according to the invention may be made up of one or more of the following devices or other suitable devices: a CPU (which may control user interface mechanisms, transaction devices, and commu-

nication with a central server), a magnetic card reader (to identify the card being used), a PIN pad, a cryptoprocessor, a display, function keys (usually in close proximity to the display) and/or a touchscreen, a printer (to provide a transaction record to a customer), a vault (to store portions of the machinery requiring restricted access), and a housing. In certain ATMs, a smart card reader (that reads a chip instead of a magnetic strip) and bill validation technology may also be implemented.

Many ATMs have migrated from a custom hardware architecture to a hardware architecture that is similar to a personal computer. Accordingly, many ATMs are able to use operating systems such as those available under the trademarks WINDOWS (from the Microsoft Corporation, Redmond, Wash.) or LINUX (from sources such as Linux Online, Inc., Ogdensburg, New York).

A further feature of an ATM for use with systems and methods according to the invention may include printing each transaction to a roll paper journal that is stored inside the ATM. The roll paper journal allows both the users of the ATMs and the financial institution associated with the ATM to settle disputes based on the records in the journal. In some cases, transactions are posted to an electronic journal. An electronic journal (referred to herein in the alternative, as an “electronic log”) may remove the cost of supplying paper to the ATM and allow for electronic searching of data.

Table 1 lists illustrative types of management functions that may be performed in connection with the apparatus and methods according to the invention along with an illustrative description of each function. In some embodiments, the apparatus and methods may perform one or more of the management functions and/or other suitable functions.

TABLE 1

Illustrative types of management functions.	
Management Function	Illustrative Description
Proactive Maintenance	Take preventive action on a potential device failure.
Remote Assist	Provide to a technician fault-specific information prior to a site visit.
Remote Diagnostics	Remotely perform root cause analysis.
Remote Fix	Resolve problems without onsite presence.
Reporting	Report historical information and see a defined set of data elements.
Hardware/Software Firmware Visibility	Access and view version information regarding self-service device components, information regarding device capabilities.
Configuration Management	Set up defined configuration profiles and issue an alert when a device is outside of control parameters.
Portal	Present information from diverse sources in a unified way. Individual users may set up customized views based on their individual needs.
Dashboards	Present, preferably in real time, information from diverse sources in a unified way.

The apparatus and methods may be scalable, for example, to cover all or a portion of the fleet of ATMs that run on a platform such as that available under the trademark APTRA platform, which is available from the NCR Corporation, Dayton, Ohio.

Illustrative features of proactive maintenance, remote assistance, remote diagnostics, remote fix, reporting and views, root cause analysis and networking, security and redundancy, and other features are described below.

5 Proactive Maintenance

Apparatus and methods of the invention may provide a mechanism for monitoring self-service devices to predict a failure before the failure occurs. Such a mechanism may predict failure at least by providing entries in log files.

Over time, the performance of each component within a self-service terminal may degrade. As the performance degrades, warning messages may be written to log files within the device. Certain thresholds and/or patterns of these warning messages indicate that a failure is going to occur in the near future.

Performance is also measured through success rates of each device and failure prediction can take place once the performance gets below a certain threshold.

In some embodiments, the failure prediction can take place either at the self-service terminal or at the central monitoring server. A combination of the self-service terminal or the central monitoring server may be used in apparatus and methods according to the invention. In such apparatus and methods, a software and/or hardware agent residing on each self-service terminal can review the data from the device for patterns and can predict failures. The central monitoring system also looks for patterns and may predict a failure. The following are illustrative examples of features that may be present in some embodiments: Self-service Terminal Agent Prediction—makes decisions at the terminal without using network bandwidth and uses the processing power of the local device to evaluate log file patterns. Central Monitoring Server Prediction—provides a mechanism for rules to be centrally managed. Changes to rules do not have to be downloaded to each self-service terminal.

The apparatus and methods may provide the ability to gather all inventory components of a self-service device including hardware, software, drivers and firmware. In some embodiments, a software manifest (or “thumbprint”) may be retrieved. The thumbprint may be a numerical value corresponding to the software present on one or more devices in the self-service device.

This inventory can be performed through a combination of Windows Management Interface (the infrastructure for management data and operations on Windows-based operating systems) and vendor specific information.

The apparatus and methods may gather information from self-service devices via an electronic communication network by polling Windows XP™ self-service device objects and peripherals. The polling may be automatic or manual, as appropriate. The polling may identify faults in the objects and/or peripherals. For the purposes of this application, a device object may be understood to represent a logical, virtual, or physical device for which a driver handles I/O (input/output) requests. Also, for the purposes of this application, a device object structure may be understood to represent a software structure that can be used by an operating system to represent a device object.

The apparatus and methods may gather information, remotely execute self-service device processes and dispatch service instructions using any suitable communication protocol, such as Gasper Exchange (“Gasper”), manufactured by Gasper, located in Dayton, Ohio. The service instructions may be directed to self-healing processes on board self-service devices. The service instruction may be directed to a

human service provider. Some embodiments may include a real time (or near real time) information feed to monitor self-service devices.

The apparatus and methods may perform analysis on information gathered from the self-service devices. For example, the information may include fault information, cash inventory and dispensing information, network information and transaction information. The information may be used to identify behaviors, which may include trends.

The apparatus and methods may be used to establish self-service device performance control data, control limits, operational index thresholds and the like. The apparatus and methods may identify and act on exceptions and variations in the control data, limits and thresholds. In some embodiments, one or more limits and/or thresholds may be automatically set.

Control data may be selected such that an excursion of control data beyond control limits may be caused by a self-service device fault condition or a speculative or impending fault condition. In some embodiments, control data schema, control limits, thresholds and the like may be continuously, periodically, occasionally, or ad hoc updated at least in part in response to new data generated by the self-service device. Some embodiments may include an electronic platform for the capture of technician feedback. The feedback may provide knowledge that can be used to update control data schema, control limits and/or thresholds.

The apparatus and methods may use historical self-service device failure sequences as a basis for predicting when failure is imminent. For example, the apparatus and methods may determine when an ATM took 30 seconds to dispense 100 dollars worth of bills to a customer. Following such a determination, a machine learning algorithm can log such degraded performance prior to an actual operational failure. When a threshold number of such degraded performance events occurs, a message can be generated that informs of a potential fault situation.

The apparatus and methods may include a software and/or hardware agent that resides on the self-service device that monitors the status, availability and health of the individual device as part of or independent from a fault notification system. Such monitoring may monitor hardware, software and/or firmware—i.e., some elements include software and/or hardware. The agent may detect and report anomalous scenarios at the machine that do not cause an operational failure. Such scenarios may include where an ATM will not dispense a \$5 bill. Accordingly, such scenarios may automatically generate a notification.

Another example relates to magnetic ink character recognition (“MICR”). In a scenario where a MICR-head for reading MICR ink on checks has degraded, or needs to be cleaned, repeated faults related to reading checks may occur. Such faults may precede an operational failure. Nevertheless, when such faults reach a predetermined number, the agent may report the occurrence of such pre-failure faults to the central system which may create a ticket that requests maintenance. This information may then be provided to the technician as part of the dispatch. Such a scenario may be referred to as a “Remote Assist” scenario.

Another example relates to a jammed cash acceptor. In a scenario in which a note was jammed in the cash acceptor, an alert may be sent to a central server. The alert may initiate remote maintenance. Such remote maintenance may avoid the occurrence of an operational failure that closes the machine for some amount of time and that requires more costly and time-consuming on-site maintenance by a technician.

In some embodiments, the apparatus and methods may identify “failure breakpoint” and create failure tickets that are specific to a failure root cause. For example, if a network is down and impacting 3000 self-service devices, the network outage may be identified and a fault ticket created. In some embodiments, the fault ticket may be a single fault ticket—thus avoiding redundant fault ticket creation by the other 2,999 self-service devices.

In the foregoing example, the apparatus and methods may utilize data elements that exist on each self-service device that specify the router associated with the self-service device. Based on such data, additional logic may be implemented that may allow a system to screen for mass outages. Such screening for mass outages can be used to instruct a central system either to disregard fault tickets generated by self-service devices associated with the downed router, and/or instruct the self-service devices associated with the downed router not to generate individual fault tickets. Alternatively, such screening for mass outages can be used to instruct a central system either to disregard fault tickets generated by a server associated with the downed router (or associated with ATMs associated with the downed router), and/or instruct the server not to generate selected fault tickets corresponding to the downed ATMs. Accordingly, such a system may limit the number of fault tickets generated by the self-service devices.

Apparatus and methods according to the invention may be able to provide information for each self-service device for the time and type of the last known successful transaction. Such information may be provided using agent-based technology that performs log parsing for filtering an electronic log stored by the ATM. Successful transactions are typically marked on certain electronic ATM logs. Component identification information for self-service device components, whether compatible with norms of the European Committee for Standardization (“CEN”) or not, may be provided to a component supplier, such as a technician, when the supplier is dispatched.

In certain embodiments of the invention, the dispatch ticket is not closed unless all components are healthy. If the status of the device changes, an update may be sent to the vendor—i.e., when a dispatch event is created, preferably information regarding each component’s health is sent to the vendor. Such an embodiment preferably reduces additional tickets for different faults because it sends a compilation of all faults that have been reported by the agent following the last dispatch event. Accordingly, all new faults may be included in a single dispatch ticket.

In some embodiments, the apparatus and methods may provide information about when the technician dispatch to provide service occurred—i.e., a time stamp of technician dispatch. The information may be compatible with one or more known service providers, such as NCR, Diebold, and Wincor.

The apparatus and methods may provide the capability to query fault ticket history for each self-service device. The fault history may include some or all of the data for each ticket. In some embodiments, the data may be maintained as historical data for 13 months or more. The historical data may be provided in a browser compatible format and may have readily-accessible links.

In some embodiments, the apparatus and methods may provide a chronological list of faults for a minimum of 7 days.

In some embodiments, the apparatus and methods may provide a platform to gather current and historical forensics on a particular error code or fault scenario. Such a platform may be implemented using log parsing, time series analysis, statistical correlation and any other suitable methods.

In some embodiments, the apparatus and methods may provide a capability for the monitoring system to interface with the software distribution system. Such technology may include agent-based technology that provides software configuration control management capabilities to automatically interface with the software distribution system.

In some embodiments, the apparatus and methods may provide near real time data on utilization of PC system resources. While self-service devices may currently provide device hardware failure information, nevertheless, self-service devices according to the invention may include reporting capabilities extending to PC system resources such as hard drive errors, memory errors, or sub-optimal processor performance.

In some embodiments, the apparatus and methods may monitor and evaluate degraded ATMs at the component level. Such components may include components that are required for the successful operation of the ATM. Such monitoring may include reviewing degradation of a cards received/cards rejected ratio or a review of the transaction success rate of the component.

In some embodiments, the apparatus and methods may automatically run defined PC-maintenance operations, such as, for example, a scheduled weekly defragmentation run or other suitably scheduled tools.

Remote Assistance

The apparatus and methods may provide fault event background information to a technician that is dispatched to service a self-service terminal. The background information may provide the technician with information that the technician may need for repairing the terminal prior to the technician's travel to the terminal site. This information can be forwarded preferably automatically by the self-service terminal and can be appended with information gathered by a remote user. Such information may have been gathered in response to remote troubleshooting. The information may be support a determination as to the root cause of a failure, fault or fault event. The information may help establish—perhaps before the technician arrives at the terminal—an association between the root cause and an inventory part.

To ensure the right part is acquired by the technician prior to going onsite, it may be helpful for the technician to know the model and revision of the relevant part or parts in the self-service device. Apparatus and methods according to the invention may be configured to report some or all inventory components of the self-service device including revision number and firmware version identification.

Remote assistance may increase availability of self-service terminals to customers. More particularly, these embodiments may reduce travel time associated with obtaining parts. Quantitatively, this troubleshooting may reduce, in some instances, the self-service terminal downtime by the amount of time it would take the technician to leave the site and return with the required replacement part.

Specifically, apparatus and methods according to the invention may append fault data with information gained through remote troubleshooting. Furthermore, providing the onsite technician with additional information prior to traveling to the site prevents additional downtime caused by the technician needing to leave the site to obtain parts after onsite troubleshooting. Onsite troubleshooting time may also be reduced by remote troubleshooting independent of whether additional parts are needed or not.

In some embodiments, a reporting module may provide a plain-language description of the fault. The host (preferably obtained from the self-service device user interface that technicians use to troubleshoot self-service devices) may inter-

pret fault codes. (Ex: fault code “ABCDEFGH” may be translated as “Card reader is out of service” and transmitted with both the fault code and the translation.)

The apparatus and methods may involve an electronic platform for an associate to share knowledge with a technician via vendor dispatch systems. The knowledge may be knowledge that the remote associate acquired during remote monitoring, diagnosis and remediation. The knowledge may be knowledge that the technician acquired from the self-service device. The knowledge may be knowledge that the remote associate, technician or other individual or entity gathered from a problem solution database.

The knowledge may include relevant fault information, such as a part number of a failed part. The knowledge may transmit inter alia, historical information—e.g., status logs which may include error information and any dispatched calls to the machine—to the remote associate. One such log for transmission to the remote associate may include a BNA binary log which contains the performance information of the BNA. The BNA may allow an associate to determine a root cause of a fault. Such a root cause may include a determination that a bill was stuck in the reject tray. Another root cause of a fault may include that the bills are stuck in the input area.

The apparatus and methods may identify what transactions of the self-service device are still operational given a device fault notification. This information may be derived at the self-service device from a “non-available function” of the device. Such a function is present in some self-service devices. It may be implemented using a grayed-out button, which indicates non-availability of the function. This information can be transmitted for sharing between the associate and the technician.

Another aspect of the present invention relates to the ability to compile some or all of the information known about a fault into a single report or group of associated reports. The report may be a fault ticket, an email message, a data object, a mark-up language file or any other suitable report. The report may be sent to the technician that will be going on site to repair the terminal. The report may include fault data from the self-service terminal, data gathered from remote troubleshooting, inventory data and historical self-service terminal data from log files which reside either at the self-service device or the central server.

Remote Diagnostics

The apparatus and methods may involve an electronic platform that allows a remote entity on the entity-side firewall to be able to take control of a self-service device remotely from a software and diagnostic perspective.

Remote control may be supported by real time (or near real time) views. The platform may export self-service device log files from self-service device systems (inclusive of Windows and non-Windows log files—e.g., application log files, security log files, electronic journal files (like the paper role associated with a cash register), trace log (which includes all communications between self-service device and host) or any other suitable log files).

Apparatus and methods for use with this present system may provide specific software, firmware and hardware inventory of each self-service device. Such inventory may include drivers.

The platform may capture and record all software, hardware and firmware changes to the self-service device. Such software, hardware and firmware may be proprietary and associated with various different entities.

The platform may capture and display the current and historic software, hardware and firmware inventory of one or more self-service devices. In some embodiments, an inven-

tory reporting field may be overwritten. In some embodiments, the inventory information may be maintained in order to track the self-service device inventory over a period of time.

The platform may provide a report that shows a history of the software release number, including patch number, of one or more self-service devices. In this embodiment, the software release number may be logged into a field within the self-service device, and available for transmission to a remote associate.

The platform may support the execution of vendor-supplied diagnostics. Conventionally, these diagnostics are only available on-site. Such implementation may include remotely executing individual diagnostic tools relating to an individual component without requiring a full diagnosis.

In some embodiments, the platform may provide remote control such that a remote associate may execute the same software diagnosis steps that a technician would take at the device.

The platform may determine whether Voice Guidance (for seeing-impaired customers) is fully functional on Windows™-based machines. Such Voice Guidance typically provides a jack for using headphones to provide audio signals. A smart-jack that provides a signal when headphones have been inserted into the jack may be used at the self-service device. The signal or a proxy thereof may be transmitted to the platform.

The platform may communicate with a knowledge base that stores solutions for dealing with a particular fault, such as one that may have been reported in connection with a service call.

Some embodiments may include a “one button” snap shot (preferably associated with the self-service device identification number) which provides information for a checklist of faults associated with the machine.

Remote Fix

Certain aspects of the invention relate to self-healing of self-service devices. In some embodiments, the self-healing may occur regardless of what caused the failure (software, hardware or firmware.) In certain embodiments of the invention, when a fault occurs, some recovery routine(s) automatically recover the operational state of the self-service terminal. In some embodiments, the recovery may occur regardless of whether the fault was caused by hardware, software or firmware.

A self-service device according to the invention and/or a server according to the invention may store self-healing sub-routines that are directed to specific fault data. Accordingly, certain aspects of the invention relate to selecting appropriate self-healing sub-routines in response to the detection of a predetermined fault and/or fault profile.

Certain embodiments of the invention relating to self-healing focus on improving the availability of self-service terminals to customers. Self-recovery from faults can reduce the downtime of a self-service device by an average of 3 hours when compared to sending a technician onsite to repair the problem. Not having to send a technician on site may reduce the cost associated with maintaining a network of self-service devices.

Apparatus and methods according to the invention may provide a mechanism for a self-service terminal to heal itself without any human intervention by automatically executing recovery routine(s) when a fault occurs. The recovery routines may be initiated locally on the self-service terminal through a software agent running on the device or remotely from a central server that communicates to the software agent running on the self-service terminal. The result of an auto-

ated recovery action can be communicated to the central monitoring system. Automated recovery features may treat failures in hardware. Automated recovery features may treat failures in software. Automated recovery features may treat failures in firmware.

Some examples of self healing process steps according to the invention follow:

Software: If an event indicates that a required process has stopped, then the self-service device may restart the process.

Hardware: If an event indicates a hardware failure on the dispenser or other peripheral, the self-service device may automatically reinitialize the dispenser or other peripheral and perform a device self test to determine if the failure can be automatically recovered.

The apparatus and methods may initiate a self-healing process in a self-service device for which a fault is identified. The self-healing process may be initiated locally at the self-service device. The self-healing process may be initiated remotely. The self-healing process may include pre-defined, on-line, off-line, and/or automatically-generated steps.

Prior to a self-heal, the apparatus and methods may minimize interference with a customer transaction by delaying self-healing until the customer transaction is completed. In some embodiments, remote management functions and customer transactions may be independent such that the remote management functions do not interfere with customer transactions.

After a self-healing process is run, the success or failure of the process may be recorded. In some embodiments, the success or failure may be monitored using captured data.

In some embodiments, a self-service device screen shot may be captured for viewing in connection with remote operations. The screen shot may show what is currently displayed on a service display or a customer display. Current and historic hardware, software, and firmware inventories of the self-service device may be captured and displayed at the device or remotely.

The apparatus and methods may provide that software packages (individual file and package releases) for remote self-services fixes be housed on an internal database that is accessible for a remote fix. Thus, a copy of every file that is used on a self-service device may be housed remotely from the device so that copies can be accessed in order to troubleshoot the files resident on the device.

The apparatus and methods may involve remote execution of xfs (Extensions for Financial Services) commands, snmp (simple network management protocol) commands, service restarts and any other process requiring restart. The apparatus and methods may involve remote shut down and initialization of self-service device components.

Machine intelligence at the self-service device may be utilized to help the self-service device recover following a loss of communication. Such intelligence may also be utilized to reduce traffic on communication lines because no communication may be needed with the remote server.

In some embodiments, the apparatus and methods may return a self-service device to a last known good configuration at the component level. For example the self-service device may be restored to a previous, working version of firmware following a rollback of a later-in-time defective firmware version. This approach may apply to any driver, or executable file or any suitable version that needed to be rolled back—i.e., withdrawn from the self-service device.

In some embodiments, the apparatus and methods may involve monitoring and/or tracking user actions associated with remote access. The monitoring and/or tracking may

11

involve associating a date and time stamp with a remote action. This may provide traceability, from a security perspective.

In some embodiments, a self-service device may be placed in an out-of-service mode. The out-of-service mode may include a supervisory mode. In the supervisory mode, the out-of-service device may display showing options for diagnosis and repair. A Gasper notification may be made when this action is performed.

Table 2 includes illustrative examples of self-service device components and processes that may be self-healed.

TABLE 2

Illustrative examples of self-service device components and processes that may be self-healed.	
Components	Processes
Card reader	Passport Agent
Printer	Touchscreen Service
Dispenser	Tivoli Service
Check acceptor	SNMP Service
Bill acceptor	SNMP Trap Service
	Print Spooler
	WLA - Workstation Update
	Domain Time Client
	IPSEC Service

Reporting and Views

Increased hardware, software, and firmware visibility may also be obtained using such apparatus and methods according to the invention. For example, a system according to the invention may gather hardware inventories from self-service devices and associated hardware configuration parameters. Apparatus and methods according to the invention may also gather software inventories, associated software configuration parameters, firmware inventories from and associated firmware configuration parameters. Such apparatus and methods according to the invention may also gather driver versions from self-service devices and associated configuration parameters e.g., printer drivers, screen drivers, touch-screen drivers, etc.

Such configuration parameters, whether associated with hardware, software, or firmware, may be self-generated based on input or output data. Alternatively, such configuration parameters may be manually configured. In some embodiments, apparatus and methods according to the invention can remotely identify software manifests—i.e., a numerical identification associated with the existent software on a given self-service device.

Apparatus and methods according to the invention may monitor the health of Base24—a software application available from ACI Worldwide Corp., Omaha, Nebr. under the trademark BASE24—that runs on the server that is typically used for ATM connectivity—or any other application that runs on a server that communicates with the ATMs.

Root Cause Analysis and Networking

Many self-service devices are networked with other self-service devices. A group of networked self-service devices may be served by one or more servers. Apparatus and methods according to the invention may identify the root cause and location for a network communication breakpoint.

In order to advance such identifications and/or related investigations, certain queries may be automatically transmitted to the server or the self-service device. Such queries may include the machine-language equivalent of “do you have communication with the ATM? If not, can you communicate with the router that the ATM is routed through?”

12

An automated and preferably hierarchical process for determining the extent of the breakdown may also be implemented—e.g., first communication-related queries may be requested, then power supply-related queries may be requested, then processor-related queries may be requested, etc. In addition, apparatus and methods according to the invention may recall the data memory—e.g., (RAM)—dump that occurs when the self-service device locks-up or otherwise terminates operations as a result of a fault.

Apparatus and methods according to the invention may provide information on the total number of self-service devices in a network and the status of those devices. Such status reports may include status characterizations such as, for example “Unavailable”, “Supervisor Mode” (out of service to customer for replenishing supplies, adding cash etc.), “Up” (communication is established with device), and “Open” (in service), etc. The apparatus and methods may work together with existing network security systems as well be adapted to use entity-supported development language (including source code) with a graphical user interface (“GUI”) including a language option.

A network according to the invention may also automatically import and/or register self-service devices. This may be characterized as a self-registration process.

25 Security and Redundancy

In some embodiments, data transmission in connection with the apparatus and methods may conform to predetermined information security requirements, for example, those associated with protection of customer’s privacy. When implemented by an entity, the apparatus and methods may be deployed substantially within the entity-side firewall network. In some embodiments, interfaces outside of the entity-side firewall may be required. Some embodiments may comply with enterprise security controls and audit standards.

Security controls may be in place to ensure that unauthorized changes to software, firmware and configuration are prevented. All information is preferably PCI-compliant (Payment Card Industry Data Security Standard), which specifies how customer data should be protected. Some embodiments may include a backup or disaster recovery processor.

Illustrative embodiments of apparatus and methods in accordance with the principles of the invention will now be described with reference to the accompanying drawings, which form a part hereof. It is to be understood that other embodiments may be utilized and structural, functional and procedural modifications may be made without departing from the scope and spirit of the present invention.

As will be appreciated by one of skill in the art, the invention described herein may be embodied in whole or in part as a method, a data processing system, or a computer program product. Accordingly, the invention may take the form of an entirely hardware embodiment, an entirely software embodiment or an embodiment combining software, hardware and any other suitable approach or apparatus.

Furthermore, such aspects may take the form of a computer program product stored by one or more computer-readable storage media having computer-readable program code, or instructions, embodied in or on the storage media. Any suitable computer readable storage media may be utilized, including hard disks, CD-ROMs, optical storage devices, magnetic storage devices, and/or any combination thereof. In addition, various signals representing data or events as described herein may be transferred between a source and a destination in the form of electromagnetic waves traveling through signal-conducting media such as metal wires, optical fibers, and/or wireless transmission media (e.g., air and/or space).

13

FIG. 1 is a block diagram that illustrates a generic computing device **101** (alternatively referred to herein as a “server”) that may be used according to an illustrative embodiment of the invention. The computer server **101** may have a processor **103** for controlling overall operation of the server and its associated components, including RAM **105**, ROM **107**, input/output module **109**, and memory **125**.

Input/output (“I/O”) module **109** may include a microphone, keypad, touch screen, and/or stylus through which a user of device **101** may provide input, and may also include one or more of a speaker for providing audio output and a video display device for providing textual, audiovisual and/or graphical output. Software may be stored within memory **125** and/or storage to provide instructions to processor **103** for enabling server **101** to perform various functions. For example, memory **125** may store software used by server **101**, such as an operating system **117**, application programs **119**, and an associated database **121**. Alternatively, some or all of server **101** computer executable instructions may be embodied in hardware or firmware (not shown).

Server **101** may operate in a networked environment supporting connections to one or more remote computers, such as terminals **141** and **151**. Terminals **141** and **151** may be personal computers or servers that include many or all of the elements described above relative to server **101**. The network connections depicted in FIG. 1 include a local area network (LAN) **125** and a wide area network (WAN) **129**, but may also include other networks. When used in a LAN networking environment, computer **101** is connected to LAN **125** through a network interface or adapter **123**. When used in a WAN networking environment, server **101** may include a modem **127** or other means for establishing communications over WAN **129**, such as Internet **131**. It will be appreciated that the network connections shown are illustrative and other means of establishing a communications link between the computers may be used. The existence of any of various well-known protocols such as TCP/IP, Ethernet, FTP, HTTP and the like is presumed, and the system can be operated in a client-server configuration to permit a user to retrieve web pages from a web-based server. Any of various conventional web browsers can be used to display and manipulate data on web pages.

Additionally, application program **119**, which may be used by server **101**, may include computer executable instructions for invoking user functionality related to communication, such as email, short message service (SMS), and voice input and speech recognition applications.

Computing device **101** and/or terminals **141** or **151** may also be mobile terminals including various other components, such as a battery, speaker, and antennas (not shown).

Terminal **151** and/or terminal **141** may be portable devices such as a laptop, cell phone, Blackberry™, or any other suitable device for storing, transmitting and/or transporting relevant information.

Any information described above in connection with database **121**, and any other suitable information, may be stored in memory **125**.

One or more of applications **119** may include one or more algorithms that may be used to diagnose faults, analyze data sets, parse electronic logs and/or any other suitable tasks related to end-to-end self-service device analysis.

The invention may be operational with numerous other general purpose or special purpose computing system environments or configurations. Examples of well known computing systems, environments, and/or configurations that may be suitable for use with the invention include, but are not limited to, personal computers, server computers, hand-held or laptop devices, mobile phones and/or other personal digital

14

assistants (“PDAs”), multiprocessor systems, microprocessor-based systems, set top boxes, programmable consumer electronics, network PCs, minicomputers, mainframe computers, distributed computing environments that include any of the above systems or devices, and the like.

The invention may be described in the general context of computer-executable instructions, such as program modules, being executed by a computer. Generally, program modules include routines, programs, objects, components, data structures, etc. that perform particular tasks or implement particular abstract data types. The invention may also be practiced in distributed computing environments where tasks are performed by remote processing devices that are linked through a communications network. In a distributed computing environment, program modules may be located in both local and remote computer storage media including memory storage devices.

FIG. 2 shows illustrative self-service device **200**, which may be an ATM. Self-service device **200** may include monitor **202**, keypad **204**, card reader port **206**, document acceptor **208**, item dispenser **210** and security screen **212**.

Monitor **202** may exchange visual and or audio information with a customer. Keypad **204** may include alphanumeric keys **214** for the customer to enter numerical and textual data. Keypad **204** may include control keys **216**. In some embodiments, control keys **216** may be used to communicate control information, such as instructions, to self-service device **200**. Keypad **204** may include soft keys. Soft keys **218** may have functions that are dictated by programming and are presented to the customer using information that may be displayed on monitor **202**.

Card reader port **206** may be the front end of any suitable card reader. The card reader may read magnetically encoded information on transaction instruments such as bank cards. In some embodiments, self-service device **200** may include a contactless chip reader, a wireless transceiver or any other suitable interface for exchanging transaction information with a transaction instrument. The transaction instrument may be a chip, an RFID tag, a smart card, a PDA, a telephone or any other suitable device.

In some embodiments, self-service device **200** may include a biometric sensor (not shown). The biometric sensor may identify a customer based on a feature, such as an anatomical feature, of the customer. For example, the biometric sensor may be configured to identify the customer based on all or part of a face, a fingerprint, an iris, a retina a hand or any other suitable anatomical feature. The biometric sensor may identify the customer based on a behavioral feature such as a signature, a voice, a gait or any other suitable behavioral feature.

Document acceptor **208** may accept any suitable documents. For example, document acceptor **208** may accept envelopes, deposit forms, bills, checks or any other suitable documents. In some embodiments, document acceptor **208** may feed into a scanner that digitizes the documents for image-based transaction processing.

Item dispenser **210** may dispense items. For example, item dispenser **210** may dispense bills.

Security screen **212** may visually screen a surveillance device (not shown). The surveillance device may provide video information about individuals that are present near the self-service device and the conditions there.

FIG. 3 shows illustrative self-service device **300**. Self-service device **300** may have one or more of the features of self-service device **200** (shown in FIG. 2). Self-service device **300** may include housing **302**. Self-service device **300** may include vault **304**. Vault **304** may contain items (not shown).

Item handling mechanism **306** may be present in vault **304**. Item handling mechanism **306** may store, arrange, dispense and/or otherwise handle items for dispensing from self-service device **200**. For example, item handling mechanism **306** may include conveyors (not shown) for positioning and repositioning items for dispensing by dispenser **308** through item port **310**. Items (not shown) in item handling mechanism **306** may be contained in item cartridges **312**. For example, when the items are bills, item cartridges **312** may be cash cartridges.

Item handling mechanism **306** may include item counter **314**. Item counter **314** may count items prior to dispensing by dispenser **308**.

Self-service device **300** may include LCD display **316** and a keypad (not shown) for customer interaction. Card reader **318** may be present for receiving transaction information from the customer via a suitable transaction instrument. Self-service device **300** may include receipt printer and dispenser module **320**. Receipt printer and dispenser module **320** may provide the customer with a record of a transaction. CPU **320** may control customer I/O, dispensing processes, which may include initialization, actuation, dispensing and any other suitable processes, receipt printing and dispensing, transaction channel communications and any other suitable processes. The transaction channel communications may be performed using modem **324**, which may be any suitable communication device. Modem **324** may communicate with a local or regional network router (not shown). Service monitor **326** may be provided for a service technician to exchange information and instructions with CPU **322**.

FIG. 4 shows control system **400** for controlling a self-service device such as **300** (shown in FIG. 3). System **400** is controlled by CPU **402**. CPU **402** exchanges transaction information with electronic communication network N via modem **404**, which is in communication with router R. CPU **402** may receive transaction information from a customer via monitor **406**, keypad **408**, card reader **410** and deposit acceptor **412**. CPU **402** may dispense bills through bill dispenser **414**.

FIG. 5 shows illustrative transaction information network **500**. Transaction information network **500** may include electronic communication network **502**. Network **502** may be in part a LAN or WLAN, a WAN or WLAN or any other suitable network. Network **502** or portions thereof may be cabled, wired, optical fibered or wireless.

Self-service devices such as ATMs **504** may communicate via electronic communication network **502** with self-service device management module **506**. Self-service device management module **506** may include one or more devices shown in FIG. 1. A remote user may use self-service device management module **506** to monitor, control, reset, repair and/or intervene in one or more processes of ATMs **504**.

FIG. 6 shows illustrative portions of communication system **600** for exchanging transaction information between ATM **602** and financial institution transactional platform **604**. ATM **602** may be an ATM such as **300** (shown in FIG. 3). Transactional platform **604** may be any suitable device for settlement and clearing of transactions. For example, platform **604** may be a financial institution mainframe.

Command lines in transactional information from ATM **602** may be executed at line handler protocol layer **606**. Device handler **608** may handle routing decisions based on transactional information requirements for authorization, settlement, clearance, transactional networks and issuing financial institutions. Authorization requests may then be processed by auth-process module **610**. Auth-process module **610** may then provide transactional information to host interface **612** for communication with platform **604**.

Supervisory module **614** may receive diagnostic data from line handler **606**, device handler **608**, auth-process module **610**, or any other suitable source. The diagnostic data may be used to manage ATM **602**. The diagnostic data may be provided to a self-service management module such as **406** (shown in FIG. 4).

Processes in accordance with the principles of the invention may include one or more features of the process illustrated in FIGS. 7-12. For the sake of illustration, the steps of the process illustrated in FIG. 7-12 will be described as being performed by a "system." The "system" may include one or more of the features of the apparatus that are shown in FIGS. 1-6 and/or any other suitable device or approach. The "system" may be provided by an entity. The entity may be an individual, an organization or any other suitable entity.

FIG. 7 shows steps of a process in accordance with the principles of the invention. Step **702** shows logging data associated with a predetermined event. In response to the predetermined event, the process may then query whether the self-service device is operational and in service, as shown in step **704**.

If the self-service device is non-operational then the process may query whether the self-service device healed itself from its non-operational state, as shown at step **706**.

If the self-service device is determined to be operational, then the process may further query whether log files indicate that device failure may be imminent, as shown at step **708**. If failure is not imminent—i.e., device failure is not indicated—then the process may terminate at **710**.

If failure is imminent, then the system may again query whether the self-service device healed itself from the imminent failure condition. If the self-service device healed itself from the imminent failure condition, then the process may loop back to step **702** to log data associated with another event.

If the self-service device did not heal itself, then the system may query whether the device (which is either non-operational or in danger of imminent failure) is connected to the network. If the device is not connected to the network, the system may generate an electronic instruction to dispatch a technician.

If the self-service device is connected to the network, then a remote technician may be electronically notified of the event, may electronically connect to the self-service device, and may initiate a remote troubleshooting procedure, as shown in step **716**.

Following initiation of remote troubleshooting, the system may query whether the technician can isolate the fault or other issue with the self-service device, as shown in step **718**. If the remote technician cannot isolate the fault or other issue with the self-service device, then an onsite technician may be electronically notified and dispatched, as shown in step **720**.

If the remote technician can isolate the fault or other issue with the self-service device, then the system, or the technician, may query whether the fault or issue is associated with software or firmware, as shown at step **722**.

Step **728** shows that, if the issue was not associated with software or firmware, then the remote technician may gather further information regarding the failed component. Following the gathering of information regarding the failed component, an onsite technician may be dispatched. Prior to the dispatch of the onsite technician, all the troubleshooting data and fault identification information may be electronically transmitted to the onsite technician, as shown in element **730**.

The technician may arrive onsite preferably with a reduced troubleshooting load because of the data provided to the technician, and return the device to operational status, as

shown in element **732**. Thereafter, the process may loop back to element **702** following a logging of data associated with an event.

FIG. **8** shows elements of an illustrative hybrid device/process in accordance with the principles of the invention. FIG. **8** shows a self-service device **802**. Self-service device may be an ATM, a self-service Kiosk, a cash recycler or another suitable self-service device (referred to collectively herein as a “self-service device”).

The network accessibility **804** of device **802** preferably requires a secure network connection and further requires user authentication.

Such accessibility, together with ATM data transmission, may preferably be used to implement predictive monitoring **806** as well as remote diagnosis **808**.

Predictive monitoring **806** leverages the accessibility and data stored on a self-service device, or data sent by a data device to a central server, in order to calculate when a failure is predicted to occur on the device. Failure prediction calculations occur preferably prior to the failure impacting a customer transaction, or interrupting customer transactions.

Remote diagnosis **808** preferably leverages an active component on the device, thereby allowing a remote technician to access: 1) self-service device monitoring; 2) self-service device PC (computer) monitoring (including monitoring of (a) disc space; (b) memory utilization; and/or (c) any other suitable PC characteristic); 3) inventory of the device (including (a) hardware inventory; (b) software inventory; and/or (c) firmware inventory); and/or 4) overall self-service device “health” monitoring including problem identification). Preferably, the information may be pushed by the self-service device or pulled at the request of the operator.

The information obtained from predictive monitoring **806** and remote diagnosis **808** may preferably be leveraged to provide self-service device automated resolution **810**, a remote fix **812**, and remote assist **814**.

Self-service device automated resolution **810** may be implemented as follows. When a self-service device encounters a failure, the device may take automatic action to recover. This may require no on-site human interaction. This capability may be recorded and logged for tracking purposes.

Remote fix **812** may be implemented as follows. When a self-service encounters a failure, electronic notification may be provided to a remote technician who initiates communication with the device. This individual has the capability to access information about the device in a secure and audited manner. When the remote technician identifies the root cause of the issue, he or she is able to restore the device to operational status.

Remote assist **814** may be implemented as follows. When a self-service device encounters a failure, electronic notification may, as above with respect to remote fix **812**, be provided to a remote technician. The remote technician may then initiate communication with the device. If the remote technician is not able to resolve the issue, the diagnostic information and information gathered during troubleshooting may be provided to the onsite technician who is required to go to the location of the self-service device. The information provided by the remote technician may then be leveraged to reduce overall troubleshooting time, increase device availability and reduce onsite visits.

Intelligent reporting **816** may include the capability and visibility to see end-to-end process reporting for components and processes associated with self-service devices.

FIG. **9** shows elements of another illustrative hybrid device/process in accordance with the principles of the invention. Particularly, FIG. **9** shows predictive monitoring **902** in

greater detail. An ATM **904** preferably provides a fault data transmission to centralized self-service data storage **906**. The data may be evaluated by algorithms that identify trends in self-service device data. Such data may be compared to predetermined and preferably automatically generated control thresholds to determine whether a failure event is imminent, as shown at element **908**. If failure is not imminent, then the process may end and logging data may continue.

If failure is indeed imminent, then the system may query whether the device can self heal, as shown at element **912**. If the device can self heal, then the device is fixed and an auto closure ticket may be logged, as shown at element **914**.

If the device cannot self heal then the system may query whether the remote technician can implement a remote fix, as shown at **916**. If the device can be fixed remotely, then the device is fixed remotely and an auto closure ticket is logged.

If the device cannot be fixed remotely then an onsite technician is dispatched with pertinent information to resolve the issues.

FIG. **10** shows elements of still another illustrative hybrid device/process in accordance with the principles of the invention. FIG. **10** relates specifically to self-service device automated resolution **1002**. When a self-service device according to the invention encounters a failure, the device may take automatic action to recover. This may require no human interaction. Any implementation of such automatic action may be recorded and logged for tracking purposes.

Self-service device **1004** preferably sends a transmission of fault data to centralized self-service data storage **1006**. When a hard down failure is detected, the system may query whether the device can self heal, as shown at element **1008**. If the device can self heal, then the device may be fixed and an auto closure ticket may be logged, as shown at element **1010**.

If the device cannot self heal then the system may query whether the remote technician can implement a remote fix, as shown at **1012**. If the device can be fixed remotely, then the device is fixed remotely and an auto closure ticket is logged, as shown at **1014**.

If the device cannot be fixed remotely then an onsite technician is dispatched with pertinent information to resolve the issues, as shown at **1016**.

FIG. **11** shows elements of an additional illustrative hybrid device/process in accordance with the principles of the invention. Specifically, FIG. **11** shows a detailed flow diagram of device visibility/remote analysis **1112**.

A device **1102** may transmit fault data via a remote service connection to a remote technician, shown at **1104**. The remote technician may evaluate the information from the device to determine whether a fault has occurred, as shown at **1106**. If no fault has occurred then the reviewing data may continue at **1108**. If a fault is determined to have occurred, then the remote service technician may, via a secure connection, leverage remote tools to return the device to operational status, as shown at **1110**.

FIG. **12** shows elements of one more hybrid device/process in accordance with the principles of the invention. FIG. **12** focuses on remote assist **1202**. When a self-service device encounters a failure, notification is provided to a remote technician who initiates communication with the device. If this individual is not able to resolve the issue, the diagnostic information and information gathered during troubleshooting is provided to the onsite technician. The onsite technician may go to the location of the self-service device. The information provided by the remote technician may then be leveraged to reduce overall troubleshooting down-time and increase device availability.

The device **1204** may transmit fault data to a remote service technician **1206**. The technician **1206** may evaluate information from the device and determine whether a failure has occurred, as shown at element **1208**. If no failure occurred, then the process may terminate, at **1210**, and review of data may continue.

If failure has occurred, then the remote technician may leverage remote tools to return device **1204** to operational status. If the device can be remotely fixed, as shown at **1214**, then the technician leverages a remote tool set to return the device to operational status, as shown at **1216**. If the device cannot be remotely fixed then necessary information may be sent to an onsite technician for a visit to the device. The information may reduce the amount of time required for troubleshooting and return the device to operational status, as shown at **1218**. The onsite technician may then restore the device to operational status and close a fault ticket, as shown at **1220**.

One of ordinary skill in the art will appreciate that the elements shown and described herein may be performed in other than the recited order and that one or more elements illustrated may be optional. The methods of the above-referenced embodiments may involve the use of any suitable elements, elements, computer-executable instructions, or computer-readable data structures. In this regard, other embodiments are disclosed herein as well that can be partially or wholly implemented on a computer-readable medium, for example, by storing computer-executable instructions or modules or by utilizing computer-readable data structures.

Thus, a self-service terminal with mechanism(s) for making deposits and for permitting withdrawals as well as methods for managing said terminal have been provided. Persons skilled in the art will appreciate that the present invention can be practiced by other than the described embodiments, which are presented for purposes of illustration rather than of limitation. The present invention is limited only by the claims that follow.

What is claimed is:

1. One or more non-transitory computer-readable media storing computer-executable instructions which, when executed by a processor on a computer system, perform a method for implementing fault resolution on an electronic self-service device, the method comprising:

storing self-service device fault data in an information storage module resident in the electronic self-service device fault data, wherein at least a portion of the self-service device fault data is a result of a fault condition; analyzing the self-service device fault data, wherein the analyzing comprises comparing the self-service device fault data with a remotely stored image or a self-service device software inventory to determine whether the electronic self-service device is capable of correcting the fault condition; if, based on the comparing, the electronic self-service device is determined to be capable of correcting the fault condition: initiating a self-healing subroutine on the electronic self-service device, wherein a remote server causes the initiating of the self-healing subroutine on the electronic self-service device; determining whether a customer transaction is ongoing; and, when no customer transaction is ongoing, instructing the electronic self-service device to correct the fault condition; and if, based on the comparing, the electronic self-service device is determined to be incapable of correcting the fault condition, determining whether a remote technician is able to implement a remote fix.

2. The method of claim **1** further comprising instructing the electronic self-service device to transmit a screen shot of a display of the electronic self-service device to a computer server.

3. The method of claim **1**, the determining whether a customer transaction is ongoing further comprising receiving an electronic transmission from an Automated Teller Machine (“ATM”), said transmission including information relating to whether the customer transaction is ongoing.

4. The method of claim **1** the analyzing the self-service device fault data further comprising electronically reviewing an electronic fault log stored on the electronic self-service device.

5. The method of claim **1** further comprising using one of an Extension for Financial Services Protocol command, a Simple Network Management Protocol command, and a service restart as part of the initiation of the self-healing subroutine.

6. An electronic self-service device for implementing automated fault resolution, the electronic self-service device comprising:

a memory module configured to store self-service device fault data;

a computational module configured to:

analyze the self-service device fault data to determine whether the electronic self-service device is capable of correcting the fault condition, wherein:

at least a portion of the self-service device fault data is a result of a fault condition;

the analyzing comprises comparing the self-service device fault data with a remotely-stored image of a self-service device software inventory; and

a remote server causes the computational module to: initiate a self-healing subroutine on the electronic self-service device in response to the analysis using the remotely-stored image of the self-service device software inventory; and

select an automated fault resolution subroutine to correct the fault condition; and

a monitoring module configured to determine whether a customer transaction is ongoing;

wherein the computational module is further configured to instruct the electronic self-service device to initiate a selected fault resolution subroutine if a customer transaction is not ongoing; and

wherein it the electronic self-service device is determined to be incapable of correcting the fault condition, determining whether a remote technician is able to implement a remote fix.

7. The device of claim **6** further comprising a communications module for transmitting a screen shot of a display of the electronic self-service device to a computer server.

8. The device of claim **7**, the memory module further comprising an electronic fault data log, wherein the computational module is further analyzing electronic fault log.

9. The device of claim **6** further comprising a communications module for receiving a transmission of instructions from a remote server, said instructions include a command to initiate a self-healing subroutine on the electronic self-service device.

10. The device of claim **6** wherein the instructions are communicated using one of an Extension for Financial Services Protocol command, a Simple Network Management Protocol command, and a service restart.

11. The device of claim **6** wherein the electronic self-service device is an Automated Teller Machine (“ATM”).

12. A method for implementing fault resolution on an electronic self-service device, the method comprising:

21

storing self-service device fault data in an information storage module resident in the electronic self-service device, wherein at least a portion of the self-service fault data is a result of a fault condition;

analyzing the self-service device fault data to determine whether the electronic self-service device is capable of correcting the fault condition, wherein the analyzing comprising comparing the self-service device fault data with a remotely-stored image of a self-service device software inventory;

initiating a self-healing subroutine on the electronic self-service device in response to the comparing, wherein a remote server causes the initiating of the self-healing subroutine on the electronic self-service device;

if the electronic self-service device is capable of correcting the fault condition, determining whether a customer transaction is ongoing;

if the customer transaction is not ongoing, instructing the electronic self-service device to correct the fault condition; and,

22

if the electronic self-service device is not capable of correcting the fault condition, determining whether a remote technician is able to implement a remote fix.

13. The method of claim **12** further comprising instructing the electronic self-service device to transmit a screen shot of a display of the electronic self-service device to a computer server.

14. The method of claim **12**, the determining whether a customer transaction is ongoing further comprising receiving an electronic transmission from an Automated Teller Machine (“ATM”), said transmission including information relating to whether the customer transaction is ongoing.

15. The method of claim **12**, the analyzing the self-service device fault data further comprising electronically reviewing an electronic fault log stored on the electronic self-service device.

16. The method of claim **12** further comprising using one of an Extension for Financial Services Protocol command, a Simple Network Management Protocol command, and a service restart as part of the initiation of the self-healing subroutine.

* * * * *