



US008798322B2

(12) **United States Patent**  
**Boncyk et al.**

(10) **Patent No.:** **US 8,798,322 B2**  
(45) **Date of Patent:** **\*Aug. 5, 2014**

(54) **OBJECT INFORMATION DERIVED FROM  
OBJECT IMAGES**

(71) Applicant: **Nant Holdings IP, LLC**, Culver City,  
CA (US)  
(72) Inventors: **Wayne C. Boncyk**, Evergreen, CO (US);  
**Ronald H. Cohen**, Pasadena, CA (US)  
(73) Assignee: **Nant Holdings IP, LLC**, Culver City,  
CA (US)

(\*) Notice: Subject to any disclaimer, the term of this  
patent is extended or adjusted under 35  
U.S.C. 154(b) by 0 days.  
This patent is subject to a terminal dis-  
claimer.

(21) Appl. No.: **13/971,758**

(22) Filed: **Aug. 20, 2013**

(65) **Prior Publication Data**

US 2013/0336533 A1 Dec. 19, 2013

**Related U.S. Application Data**

- (60) Division of application No. 13/686,851, filed on Nov.  
27, 2012, now Pat. No. 8,588,527, which is a  
continuation of application No. 13/207,211, filed on  
Aug. 10, 2011, now Pat. No. 8,331,679, which is a  
division of application No. 13/037,330, filed on Feb.  
28, 2011, now Pat. No. 8,218,873, which is a division  
of application No. 12/568,130, filed on Sep. 28, 2009,  
now Pat. No. 7,899,252, which is a division of  
application No. 11/204,901, filed on Aug. 15, 2005,  
now Pat. No. 7,680,324, which is a  
continuation-in-part of application No. 09/992,942,  
filed on Nov. 5, 2001, now Pat. No. 7,016,532.  
(60) Provisional application No. 60/317,521, filed on Sep.  
5, 2001, provisional application No. 60/246,295, filed  
on Nov. 6, 2000, provisional application No.  
60/630,524, filed on Nov. 22, 2004, provisional  
application No. 60/625,526, filed on Nov. 4, 2004.

(51) **Int. Cl.**  
**G06K 9/00** (2006.01)

(52) **U.S. Cl.**  
USPC ..... **382/103**

(58) **Field of Classification Search**  
USPC ..... 382/305, 181, 103; 704/1-10  
See application file for complete search history.

(56) **References Cited**

**U.S. PATENT DOCUMENTS**

4,947,321 A 8/1990 Spence et al.  
4,991,008 A 2/1991 Nama

(Continued)

**FOREIGN PATENT DOCUMENTS**

DE 10050486 A1 4/2002  
EP 0614559 B1 1/1999

(Continued)

**OTHER PUBLICATIONS**

Arai T., et al., "PaperLink: A Technique for Hyperlinking from Real  
Paper to Electronic Content," CHI 97 Electronic Publications:  
Papers, Conference on Human Factors In Computer Systems,  
Atlanta, Georgia, Mar. 22-27, 1997, pp. 327-334.

(Continued)

*Primary Examiner* — Ishrat I Sherali

(74) *Attorney, Agent, or Firm* — Fish & Tsang, LLP

(57) **ABSTRACT**

Search terms are derived automatically from images captured  
by a camera equipped cell phone, PDA, or other image cap-  
turing device, submitted to a search engine to obtain infor-  
mation of interest, and at least a portion of the resulting  
information is transmitted back locally to, or nearby, the  
device that captured the image.

**40 Claims, 8 Drawing Sheets**

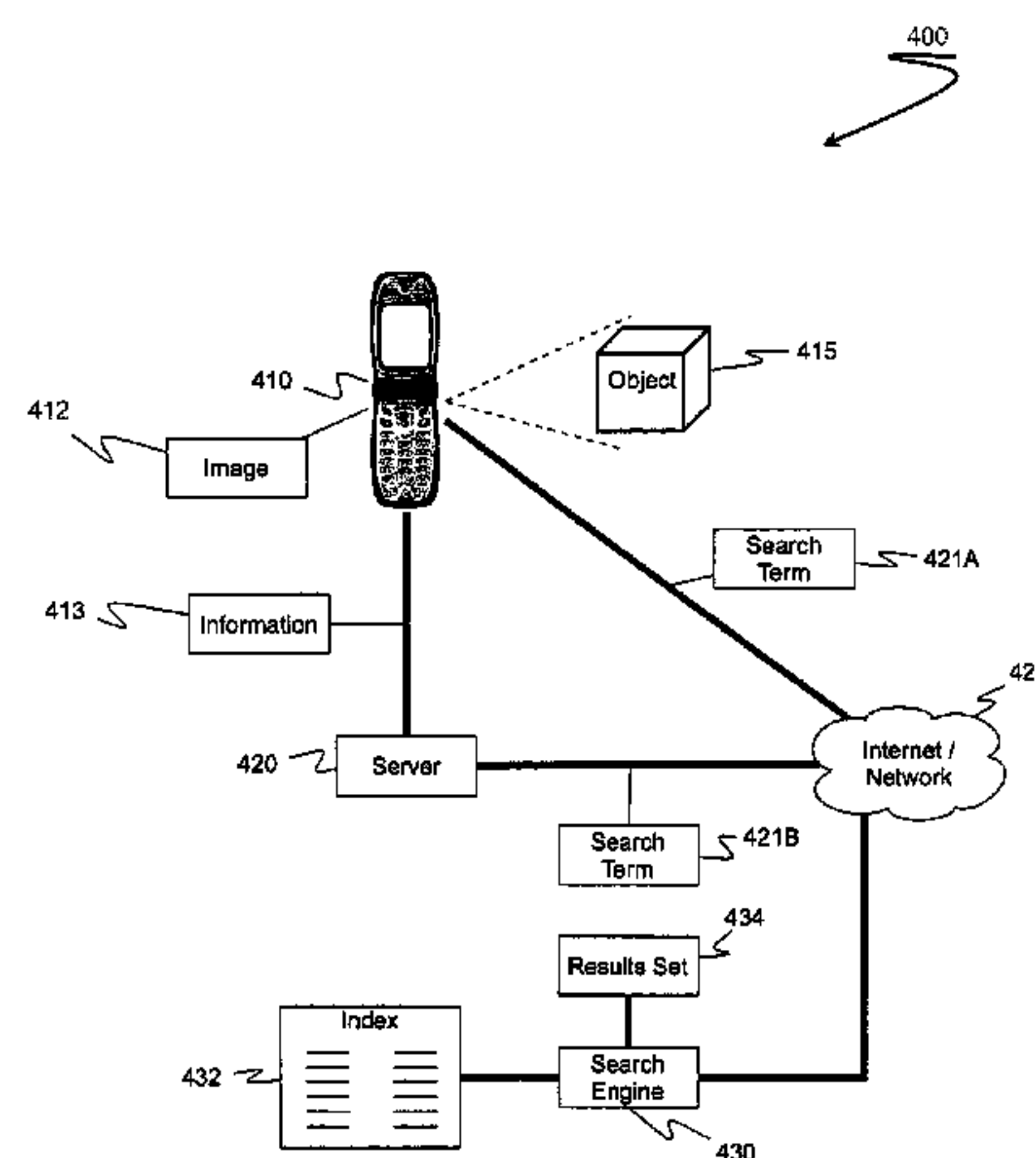

(56)

## References Cited

## U.S. PATENT DOCUMENTS

5,034,812 A	7/1991	Rawlings	6,510,238 B2	1/2003	Haycock
5,241,671 A	8/1993	Reed et al.	6,522,292 B1	2/2003	Ellenby et al.
5,259,037 A	11/1993	Plunk	6,522,772 B1	2/2003	Morrison et al.
5,497,314 A	3/1996	Novak	6,522,889 B1	2/2003	Aarnio
5,576,950 A	11/1996	Tomomura et al.	6,526,158 B1	2/2003	Goldberg
5,579,471 A	11/1996	Barber et al.	6,532,298 B1	3/2003	Cambier et al.
5,594,806 A	1/1997	Colbert	6,533,392 B1	3/2003	Koitaishi
5,615,324 A	3/1997	Kuboyama	6,535,210 B1	3/2003	Ellenby et al.
5,625,765 A	4/1997	Ellenby et al.	6,542,933 B1	4/2003	Durst, Jr. et al.
5,682,332 A	10/1997	Ellenby et al.	6,563,959 B1	5/2003	Troyanker
5,724,579 A	3/1998	Suzuki	6,567,122 B1	5/2003	Anderson et al.
5,742,521 A	4/1998	Ellenby et al.	6,578,017 B1	6/2003	Ebersole et al.
5,742,815 A	4/1998	Stern	6,597,818 B2	7/2003	Kumar et al.
5,751,286 A	5/1998	Barber et al.	6,601,026 B2 *	7/2003	Appelt et al. .... 704/9
5,768,633 A	6/1998	Allen et al.	6,650,794 B1	11/2003	Aoki
5,768,663 A	6/1998	Lin	6,651,053 B1	11/2003	Rothschild
5,771,307 A	6/1998	Lu et al.	6,658,389 B1 *	12/2003	Alpdemir ..... 704/275
5,815,411 A	9/1998	Ellenby et al.	6,674,923 B1	1/2004	Shih et al.
5,893,095 A	4/1999	Jain et al.	6,674,993 B1	1/2004	Tarbouriech
5,894,323 A	4/1999	Kain et al.	6,675,165 B1	1/2004	Rothschild
5,897,625 A	4/1999	Gustin et al.	6,689,966 B2	2/2004	Wiebe
5,911,827 A	6/1999	Heller	6,690,370 B2	2/2004	Ellenby et al.
5,915,038 A	6/1999	Abdel-Mottaleb et al.	6,691,914 B2	2/2004	Isherwood et al.
5,917,930 A	6/1999	Kayani et al.	6,711,278 B1	3/2004	Gu et al.
5,926,116 A	7/1999	Kitano et al.	6,714,969 B1	3/2004	Klein et al.
5,933,823 A	8/1999	Cullen et al.	6,724,914 B2	4/2004	Brundage et al.
5,933,829 A	8/1999	Durst et al.	6,738,630 B2	5/2004	Ashmore
5,933,923 A	8/1999	Catlos et al.	6,744,935 B2	6/2004	Choi et al.
5,945,982 A	8/1999	Higashio et al.	6,748,122 B1	6/2004	Ihara et al.
5,971,277 A	10/1999	Cragun et al.	6,765,569 B2	7/2004	Neumann et al.
5,978,773 A	11/1999	Hudetz et al.	6,766,363 B1	7/2004	Rothschild
5,982,912 A	11/1999	Fukui et al.	6,771,294 B1	8/2004	Pulli et al.
5,991,827 A	11/1999	Ellenby et al.	6,801,657 B1	10/2004	Cieplinski
5,992,752 A	11/1999	Wilz, Sr. et al.	6,804,726 B1	10/2004	Ellenby et al.
6,009,204 A	12/1999	Ahmad	6,842,181 B2	1/2005	Acharya
6,031,545 A	2/2000	Ellenby et al.	6,853,750 B2	2/2005	Aoki
6,037,936 A	3/2000	Ellenby et al.	6,856,965 B1	2/2005	Stinson et al.
6,037,963 A	3/2000	Denton et al.	6,865,608 B2	3/2005	Hunter
6,038,333 A	3/2000	Wang	6,866,196 B1	3/2005	Rathus et al.
6,045,039 A	4/2000	Stinson et al.	6,882,756 B1	4/2005	Bober
6,055,536 A	4/2000	Shimakawa et al.	6,885,771 B2	4/2005	Takahashi
6,061,478 A	5/2000	Kanoh et al.	6,912,464 B1	6/2005	Parker
6,064,398 A	5/2000	Ellenby et al.	6,925,196 B2	8/2005	Kass et al.
6,072,904 A	6/2000	Desai et al.	6,950,800 B1	9/2005	McIntyre et al.
6,081,612 A	6/2000	Gutkowicz-Krusin et al.	6,956,593 B1	10/2005	Gupta et al.
6,098,118 A	8/2000	Ellenby et al.	6,968,453 B2	11/2005	Doyle et al.
6,108,656 A	8/2000	Durst et al.	6,974,078 B1	12/2005	Simon
6,144,848 A	11/2000	Walsh et al.	6,985,240 B2	1/2006	Benke et al.
6,173,239 B1	1/2001	Ellenby	6,993,573 B2 *	1/2006	Hunter ..... 709/218
6,181,817 B1	1/2001	Zabih et al.	6,996,251 B2	2/2006	Malone et al.
6,182,090 B1	1/2001	Peairs	7,002,551 B2	2/2006	Azuma et al.
6,199,048 B1	3/2001	Hudetz et al.	7,016,532 B2	3/2006	Bonczyk et al.
6,202,055 B1	3/2001	Houvener et al.	7,016,889 B2	3/2006	Bazoon
6,208,353 B1	3/2001	Ayer et al.	7,016,899 B1 *	3/2006	Stern et al. .... 1/1
6,208,749 B1	3/2001	Gutkowicz-Krusin et al.	7,027,652 B1	4/2006	I'anson
6,208,933 B1	3/2001	Lazar	7,031,496 B2	4/2006	Shimano et al.
6,256,409 B1	7/2001	Wang	7,031,536 B2	4/2006	Kajiwar
6,278,461 B1	8/2001	Ellenby et al.	7,031,875 B2	4/2006	Ellenby et al.
6,286,036 B1	9/2001	Rhoads	7,050,653 B2	5/2006	Edso et al.
6,307,556 B1	10/2001	Ellenby et al.	7,053,916 B2	5/2006	Kobayashi et al.
6,307,957 B1	10/2001	Gutkowicz-Krusin et al.	7,062,454 B1	6/2006	Giannini et al.
6,393,147 B2	5/2002	Danneels et al.	7,103,772 B2	9/2006	Jorgensen et al.
6,396,475 B1	5/2002	Ellenby et al.	7,119,831 B2	10/2006	Ohto et al.
6,396,537 B1	5/2002	Squilla et al.	7,127,094 B1	10/2006	Elbaum et al.
6,396,963 B2	5/2002	Shaffer et al.	7,143,949 B1	12/2006	Hannigan
6,404,975 B1	6/2002	Bopardikar et al.	7,167,164 B2	1/2007	Ericson et al.
6,405,975 B1	6/2002	Sankrithi et al.	7,175,095 B2	2/2007	Pettersson et al.
6,411,725 B1	6/2002	Rhoads	7,224,995 B2	5/2007	Rhoads
6,414,696 B1	7/2002	Ellenby et al.	7,245,273 B2	7/2007	Eberl et al.
6,430,554 B1	8/2002	Rothschild	7,254,548 B1 *	8/2007	Tannenbaum ..... 705/18
6,434,561 B1	8/2002	Durst, Jr. et al.	7,295,718 B2	11/2007	Park et al.
6,453,361 B1	9/2002	Morris	7,301,536 B2	11/2007	Ellenby et al.
6,490,443 B1	12/2002	Freeny, Jr.	7,305,354 B2	12/2007	Rodriguez et al.
6,501,854 B1	12/2002	Konishi et al.	7,309,015 B2	12/2007	Frantz et al.
6,502,756 B1	1/2003	Faahraeus	7,333,947 B2	2/2008	Wiebe et al.
			7,345,673 B2	3/2008	Ericson et al.
			7,353,182 B1 *	4/2008	Missinhoun et al. .... 705/7.12
			7,353,184 B2	4/2008	Kirshenbaum et al.
			7,353,990 B2	4/2008	Elliot et al.



(56)

## References Cited

## U.S. PATENT DOCUMENTS

7,356,705 B2 4/2008 Ting  
 7,362,922 B2 4/2008 Nishiyama et al.  
 7,376,645 B2 \* 5/2008 Bernard ..... 1/1  
 7,383,209 B2 6/2008 Hudetz et al.  
 7,410,099 B2 8/2008 Fukasawa et al.  
 7,427,980 B1 9/2008 Partridge et al.  
 7,430,588 B2 9/2008 Hunter  
 7,477,909 B2 \* 1/2009 Roth ..... 455/466  
 7,526,440 B2 \* 4/2009 Walker et al. .... 705/26.7  
 7,558,595 B2 7/2009 Angelhag  
 7,564,469 B2 7/2009 Cohen  
 7,580,061 B2 8/2009 Toyoda  
 7,595,816 B1 9/2009 Enright et al.  
 7,641,342 B2 1/2010 Eberl et al.  
 7,680,324 B2 3/2010 Boncyk et al.  
 7,696,905 B2 4/2010 Ellenby et al.  
 7,720,436 B2 5/2010 Hamynen et al.  
 7,737,965 B2 6/2010 Alter et al.  
 7,756,755 B2 \* 7/2010 Ghosh et al. .... 705/26.1  
 7,764,808 B2 7/2010 Zhu et al.  
 7,765,126 B2 7/2010 Hudetz et al.  
 7,768,534 B2 8/2010 Pentenrieder et al.  
 7,769,228 B2 8/2010 Bahlmann et al.  
 7,774,283 B2 8/2010 Das et al.  
 7,775,437 B2 8/2010 Cohen  
 7,830,417 B2 \* 11/2010 Liu et al. .... 348/211.99  
 7,845,558 B2 12/2010 Beemer et al.  
 7,872,669 B2 1/2011 Darrell et al.  
 7,889,193 B2 2/2011 Platonov et al.  
 7,896,235 B2 \* 3/2011 Ramachandran ..... 235/379  
 7,916,138 B2 3/2011 John et al.  
 8,090,616 B2 1/2012 Proctor, Jr. et al.  
 8,099,332 B2 1/2012 Lemay et al.  
 8,121,944 B2 2/2012 Norman et al.  
 8,130,242 B2 3/2012 Cohen  
 8,131,118 B1 \* 3/2012 Jing et al. .... 382/305  
 8,131,595 B2 3/2012 Lee et al.  
 8,189,964 B2 5/2012 Flynn et al.  
 8,218,874 B2 7/2012 Boncyk et al.  
 8,219,146 B2 \* 7/2012 Connors et al. .... 455/557  
 8,255,291 B1 \* 8/2012 Nair ..... 705/26.64  
 8,312,168 B2 \* 11/2012 Rhoads et al. .... 709/245  
 8,320,615 B2 11/2012 Hamza et al.  
 8,326,031 B2 12/2012 Boncyk et al.  
 8,335,351 B2 12/2012 Boncyk et al.  
 8,447,066 B2 \* 5/2013 King et al. .... 382/100  
 8,494,274 B2 7/2013 Badharudeen et al.  
 8,588,527 B2 \* 11/2013 Boncyk et al. .... 382/181  
 8,626,602 B2 \* 1/2014 George ..... 705/26.1  
 2001/0011276 A1 8/2001 Durst, Jr. et al.  
 2001/0032252 A1 10/2001 Durst et al.  
 2001/0044824 A1 11/2001 Hunter et al.  
 2001/0047426 A1 11/2001 Hunter  
 2001/0053252 A1 12/2001 Creque  
 2002/0006602 A1 1/2002 Masters  
 2002/0019819 A1 2/2002 Sekiguchi et al.  
 2002/0048403 A1 4/2002 Guerreri  
 2002/0055957 A1 5/2002 Ohsawa  
 2002/0084328 A1 7/2002 Kim  
 2002/0089524 A1 7/2002 Ikeda  
 2002/0090132 A1 7/2002 Boncyk et al.  
 2002/0102966 A1 8/2002 Lev et al.  
 2002/0103813 A1 8/2002 Frigon  
 2002/0124188 A1 9/2002 Sherman et al.  
 2002/0140988 A1 10/2002 Cheatle et al.  
 2002/0150298 A1 10/2002 Rajagopal et al.  
 2002/0156866 A1 10/2002 Schneider  
 2002/0163521 A1 11/2002 Ellenby et al.  
 2002/0167536 A1 11/2002 Valdes et al.  
 2003/0064705 A1 4/2003 Desiderio  
 2003/0095681 A1 5/2003 Burg et al.  
 2003/0116478 A1 6/2003 Laskowski  
 2003/0164819 A1 9/2003 Waibel  
 2004/0208372 A1 10/2004 Boncyk et al.  
 2005/0015370 A1 1/2005 Stavely et al.

2005/0024501 A1 2/2005 Ellenby et al.  
 2005/0102233 A1 5/2005 Park et al.  
 2005/0162523 A1 7/2005 Darrell et al.  
 2005/0162532 A1 7/2005 Toyoda  
 2005/0185060 A1 8/2005 Neven, Sr. et al.  
 2005/0206654 A1 9/2005 Vaha-Sipila  
 2005/0252966 A1 11/2005 Kulas  
 2006/0008124 A1 1/2006 Ewe et al.  
 2006/0038833 A1 2/2006 Mallinson et al.  
 2006/0161379 A1 7/2006 Ellenby et al.  
 2006/0190812 A1 8/2006 Ellenby et al.  
 2006/0223635 A1 10/2006 Rosenberg  
 2007/0109619 A1 5/2007 Eberl et al.  
 2007/0146391 A1 6/2007 Pentenrieder et al.  
 2007/0182739 A1 8/2007 Platonov et al.  
 2008/0021953 A1 1/2008 Gil  
 2008/0157946 A1 7/2008 Eberl et al.  
 2008/0243721 A1 10/2008 Joao  
 2008/0279481 A1 11/2008 Ando  
 2009/0027337 A1 1/2009 Hildreth  
 2010/0045933 A1 2/2010 Eberl et al.  
 2010/0188638 A1 7/2010 Eberl et al.  
 2011/0173100 A1 7/2011 Boncyk et al.  
 2012/0002872 A1 1/2012 Boncyk et al.  
 2012/0072353 A1 3/2012 Boone et al.  
 2012/0095857 A1 4/2012 McKelvey et al.  
 2012/0231887 A1 9/2012 Lee et al.

## FOREIGN PATENT DOCUMENTS

EP 0920179 A2 6/1999  
 EP 0967574 A2 12/1999  
 EP 1012725 A1 6/2000  
 EP 0920179 A3 9/2000  
 EP 1354260 A2 10/2003  
 EP 1355258 A2 10/2003  
 EP 2264669 A2 12/2010  
 GB 2407230 A 4/2005  
 JP S6314297 A 1/1988  
 JP H09231244 A 9/1997  
 JP H1091634 A 4/1998  
 JP H10289243 A 10/1998  
 JP H11265391 A 9/1999  
 JP 2001101191 A 4/2001  
 JP 2001160057 A 6/2001  
 JP 2001256500 A 9/2001  
 JP 2001265970 A 9/2001  
 JP 2001282825 A 10/2001  
 JP 2002197103 A 7/2002  
 JP 2002297648 A 10/2002  
 JP 2003178067 A 6/2003  
 JP 2003323440 A 11/2003  
 JP 2004005314 A 1/2004  
 JP 2004030377 A 1/2004  
 JP 2004118384 A 4/2004  
 JP 2005011180 A 1/2005  
 JP 2005038421 A 2/2005  
 JP 2005049920 A 2/2005  
 JP 2005509219 A 4/2005  
 JP 2007509392 A 4/2007  
 WO 9744737 A1 11/1997  
 WO 9749060 A1 12/1997  
 WO 9837811 A1 9/1998  
 WO 9846323 A1 10/1998  
 WO 9916024 A1 4/1999  
 WO 9942946 A2 8/1999  
 WO 9942947 A2 8/1999  
 WO 9944010 A1 9/1999  
 WO 9942946 A3 10/1999  
 WO 9942947 A3 12/1999  
 WO 9967695 A2 12/1999  
 WO 0124050 A1 4/2001  
 WO 0149056 A1 7/2001  
 WO 0163487 A1 8/2001  
 WO 0171282 A1 9/2001  
 WO 0173603 A1 10/2001  
 WO 0201143 A2 1/2002  
 WO 02059716 A2 8/2002



(56)

**References Cited**

## FOREIGN PATENT DOCUMENTS

WO	02073818	A1	9/2002
WO	02082799	A2	10/2002
WO	03041000	A1	5/2003

## OTHER PUBLICATIONS

Bulman J., et al., "Mixed Reality Applications In Urban Environments," BT Technology Journal, 2004, vol. 22 (3), pp. 84-94.

Carswell J.D., et al., "An Environment for Mobile Context-Based Hypermedia Retrieval," IEEE: Proceedings of the 13th International Workshop on Database and Expert Systems Applications, 1529-4188/02, 2002, 5 pages.

Chang S.F., et al., "Visual Information Retrieval from Large Distributed Online Repositories," Communication of Association for Computing Machinery, ISSN:0001-0782, 1997, vol. 40 (12), pp. 64-71.

Chang W., et al., "Efficient Resource Selection in Distributed Visual Information Systems," ACM Multimedia, 1997, pp. 203-213.

Diverdi S., et al., "ARWin—A Desktop Augmented Reality Window Manager," UCSB Tech Report Dec. 2003, University of California Santa Barbara, May 2003, 7 pages.

Diverdi S., et al., "Level of Detail Interfaces," Proc. ISMAR 2004, IEEE/ACM IHyf Symp on Mixed and Augmented Reality, Arlington, Virginia, 2004, 2 pages.

Feiner S., et al., "A Touring Machine: Prototyping 3D Mobile Augmented Reality Systems for Exploring The Urban Environment," Personal Technologies, 1997, vol. 1 (4), pp. 208-217.

Fernandez F., "Responsive Environments: Digital Objects in the Landscape," Thesis submitted to Department of Landscape Architecture, University of Manitoba, Winnipeg, Manitoba, Mar. 2004, 124 pages.

Geiger C., et al., "Mobile AR4ALL," Proceedings of the IEEE and ACM Intl Symposium on Augmented Reality (ISAR'01), Oct. 29-30, 2001, Columbia University, New York, 2 pages.

Gevers T., et al., "PicToSeek: Combining Color and Shape Invariant Features for Image Retrieval," IEEE Transactions on Image Processing, 2000, vol. 9 (1), pp. 102-119.

Haritaoglu I., "InfoScope: Link from Real World to Digital Information Space," IBM Almaden Research, UbiComp, Lecture Notes in Computer Science, 2001, vol. 2201, pp. 247-255.

Hollerer T., et al., "Chapter Nine: Mobile Augmented Reality," in: Telegeoinformatics: Location Based Computing and Services, Karimi H., eds., Taylor & Francis Books, Ltd., 2004, Chapter 9, 39 pages.

Iwamoto T., et al., "Digital Safari Guidebook With Image Retrieval," International Conference on Advances in Mathematical Computations and Statistical Computing, 1999, vol. 2, pp. 1011-1012.

Iwamoto T., et al., "u-Photo: A Design and Implementation of a Snapshot Based Method for Capturing Contextual Information," The Second International Conference on Pervasive Computing Pervasive, 2004, Advances in Pervasive Computing, LinzNienna, Austria, 6 pages.

Jebara T., et al., "Stochasticks: Augmenting The Billiards Experience With Probabilistic Vision and Wearable Computers," International Symposium on Wearable Computers, 1997, IEEE Computer Society, pp. 138-145.

Kangas K., et al., "Using Code Mobility to Create Ubiquitous and Active Augmented Reality in Mobile Computing," Mobicom, 1999, Seattle, Washington, pp. 48-58.

Kato H., et al., "Marker Tracking and HMD Calibration for a Video-Based Augmented Reality Conferencing System," Proceedings of the 2nd IEEE and ACM Intl Workshop on Augmented Reality, San Francisco, California, 1999, pp. 85-94.

Klinker G., "Augmented Maintenance of Powerplants: A Prototyping Case Study of a Mobile AR System," International Symposium on Augmented Reality, 2001, IEEE Computer Society, pp. 124-136.

Levine J.M., "Real-Time Target and Pose Recognition for 3-D Graphical Overlay," Master's thesis, 1997, 48 pages.

Ljungstrand P., et al., "WebStickers: Using Physical Tokens to Access, Manage and Share Bookmarks on The Web," Proceedings of the 2000 ACM Conference on Designing Augmented Reality Environments (DARE 2000), 2000, pp. 23-31.

Rekimoto J., et al., "Augment-able Reality: Situated Communication Through Physical and Digital Spaces," Wearable Computers, Second International Symposium, 1998, pp. 68-75.

Rekimoto J., et al., "CyberCode: Designing Augmented Reality Environments With Visual Tags," Proceedings of the 2000 ACM Conference on Designing Augmented Reality Environments, 2000, pp. 1-10.

Rekimoto J., et al., "The World Through the Computer: Computer Augmented Interaction With Real World Environments," ACM Symposium on User Interface Software and Technology, 1995, pp. 29-36.

Rekimoto J., "NaviCam: A Palmtop Device Approach to Augmented Reality," Fundamentals of Wearable Computers and Augmented Reality, 2001, Barfield and Caudell, Eds., pp. 353-377.

Rohs M., et al., "A Conceptual Framework for Camera Phone-Based Interaction Techniques," Pervasive Computing. Lecture Notes in Computer Science, 2005, vol. 3468, pp. 171-189.

Siltanen S., et al., "Implementing a Natural User Interface for Camera Phones Using Visual Tags," Proceedings of the 7th Australasian User interface conference, 2006, vol. 50, pp. 113-116.

Smailagic A., et al., "Metronaut: A Wearable Computer With Sensing and Global Communication Capabilities," First International Symposium on Wearable Computers, Oct. 13-14, 1997, Cambridge, Massachusetts; Digest of Papers, pp. 116-122.

Smith J.R., et al., "VisualSEEK: A Fully Automated Content-Based Image Query System," Proceedings of the fourth ACM international conference on Multimedia, ACM New York, 1996, pp. 87-98.

Starter T., et al., "Augmented Reality Through Wearable Computing," Presence: Teleoper. Virtual Environ. 6, 4, Massachusetts Institute of Technology, 1997, 24 pages.

Supplementary European Search Report for Application No. EP02778730, mailed on May 14, 2007, 3 pages.

Supplementary European Search Report for Application No. EP06801326, mailed on Aug. 12, 2008, 8 pages.

Suzuki G., et al., "u-Photo: Interacting with Pervasive Services Using Digital Still Images," Pervasive Computing. Lecture Notes in Computer Science, vol. 3468, 2005, pp. 190-207.

Toye E., et al., "Interacting with Mobile Services: An Evaluation of Camera-Phones and Visual Tags," in: Personal and Ubiquitous Computing, vol. 11 (2), Springer-Verlag, London Limited, 2007, pp. 97-106.

Wagner D., et al., "First Steps Towards Handheld Augmented Reality," Vienna University of Technology, Proceedings of Seventh IEEE International Symposium on Wearable Computers, Oct. 18-21, 2003, 9 pages.

Yang J., et al., "Smart Sight: A Tourist Assistant System," Digest of Papers, Third International Symposium on Wearable Computers, Oct. 18-19, 1999, San Francisco, California, pp. 73-78.

Yeh T., et al., "Searching the Web with Mobile Images for location Recognition," IEEE: Proceedings of the 2004 IEEE Computer Society Conference on Computer Vision and Pattern Recognition (CVPR'04), 1063-6919/04, 2004, 6 pages.

Zhang X., et al., "Taking AR Into Large Scale Industrial Environments: Navigation and Information Access With Mobile Computers," Proceedings of the IEEE and ACM Intl Symposium on Augmented Reality, 2001, pp. 179-180.

\* cited by examiner

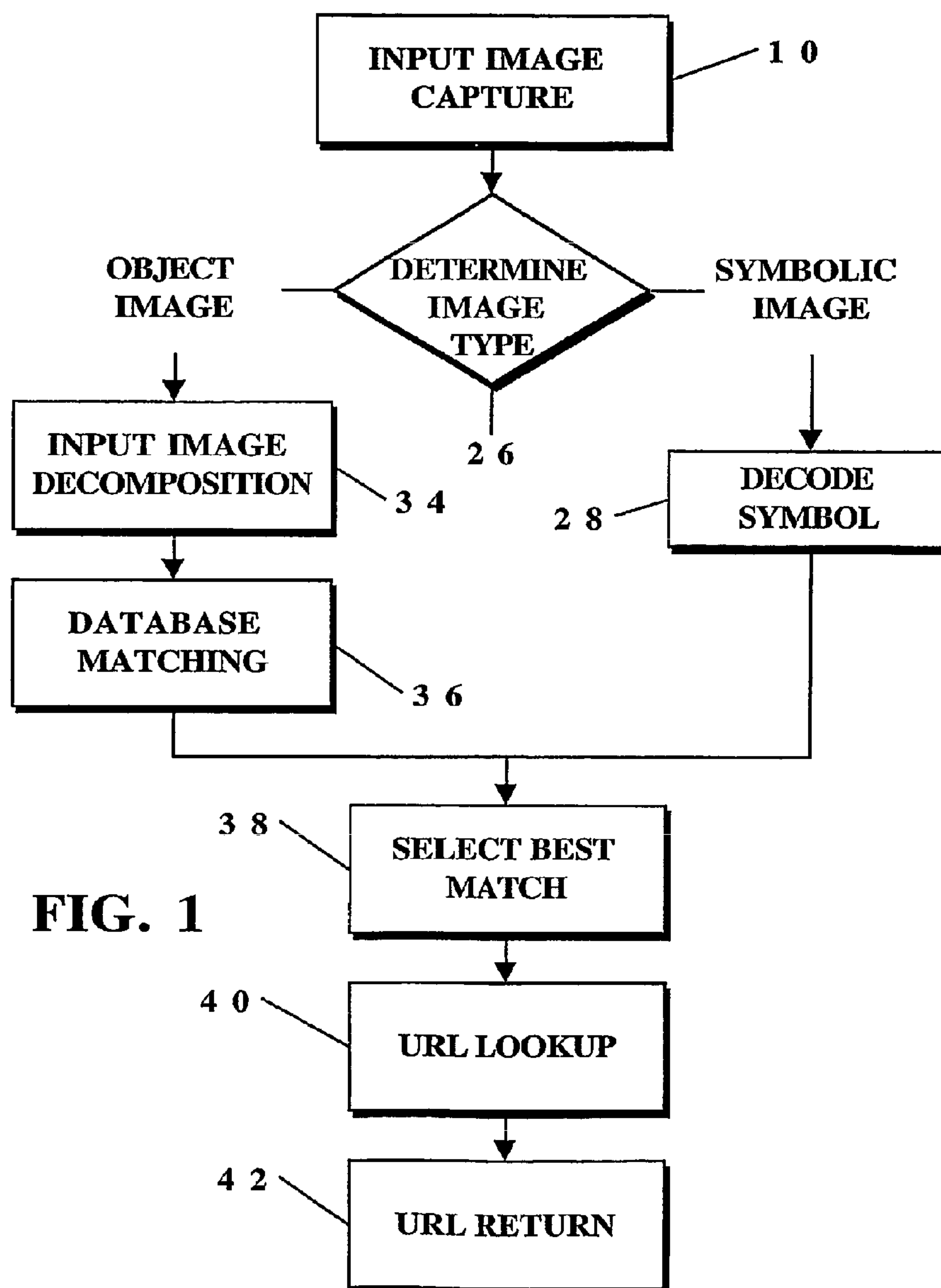

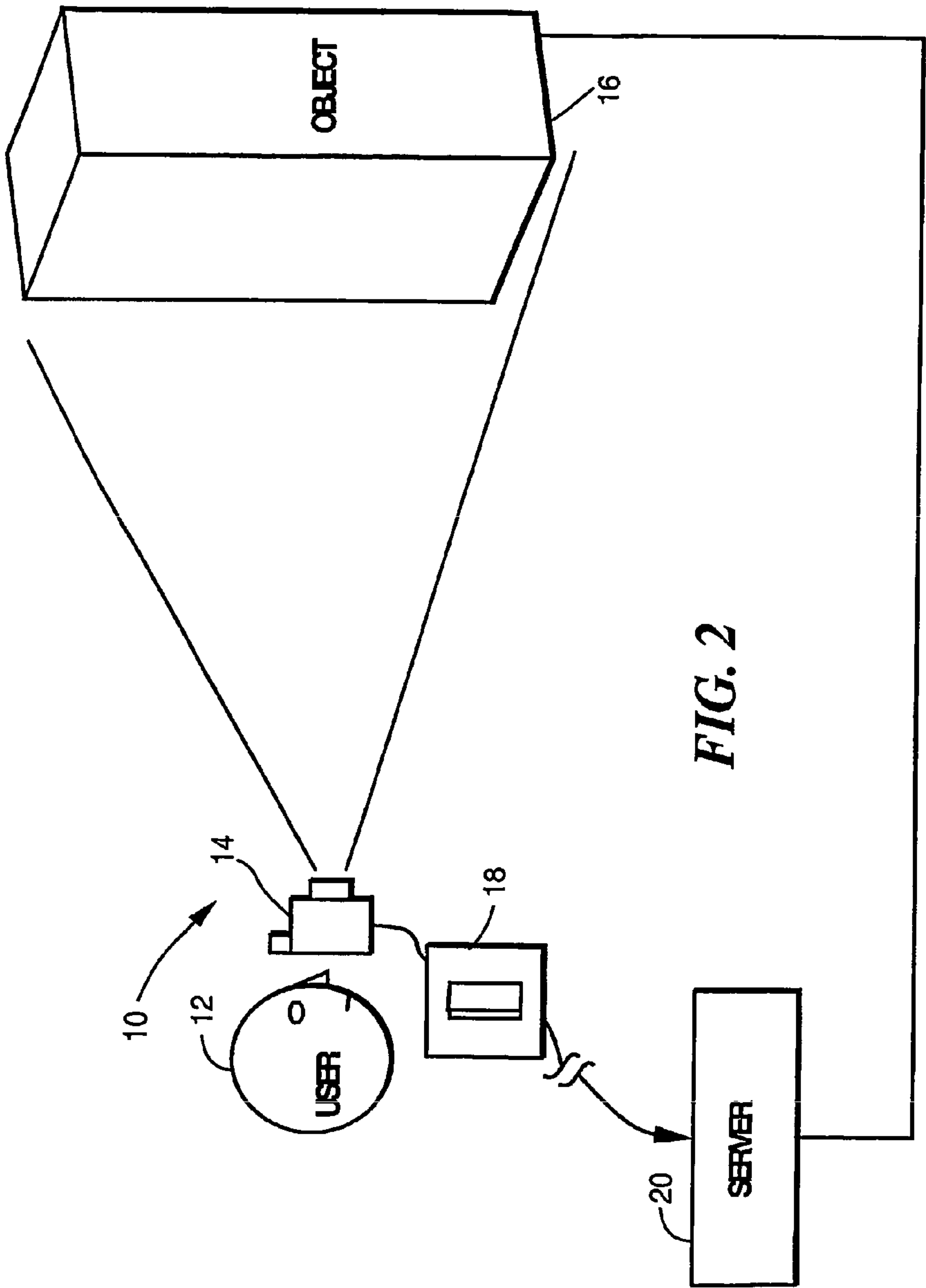



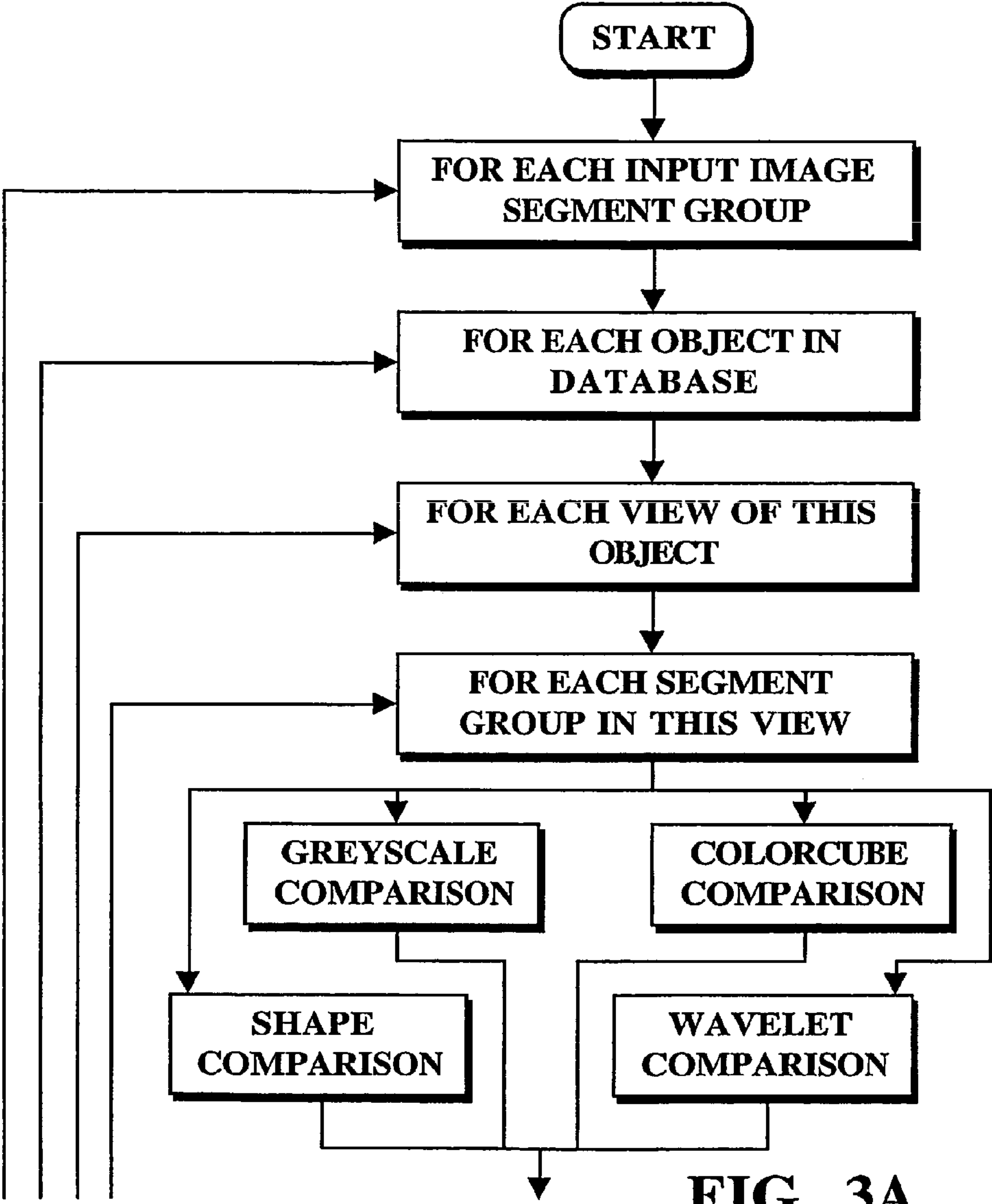
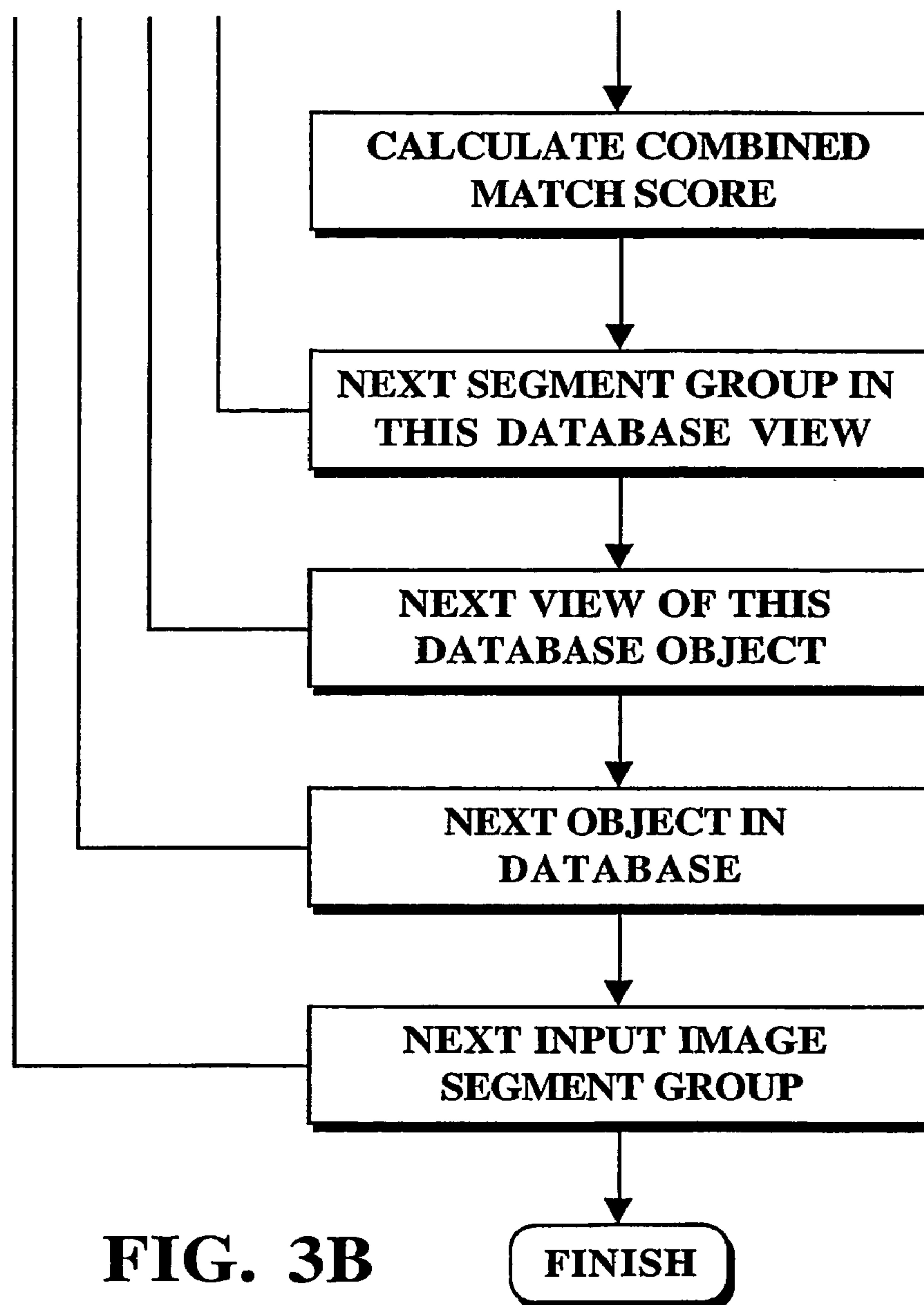
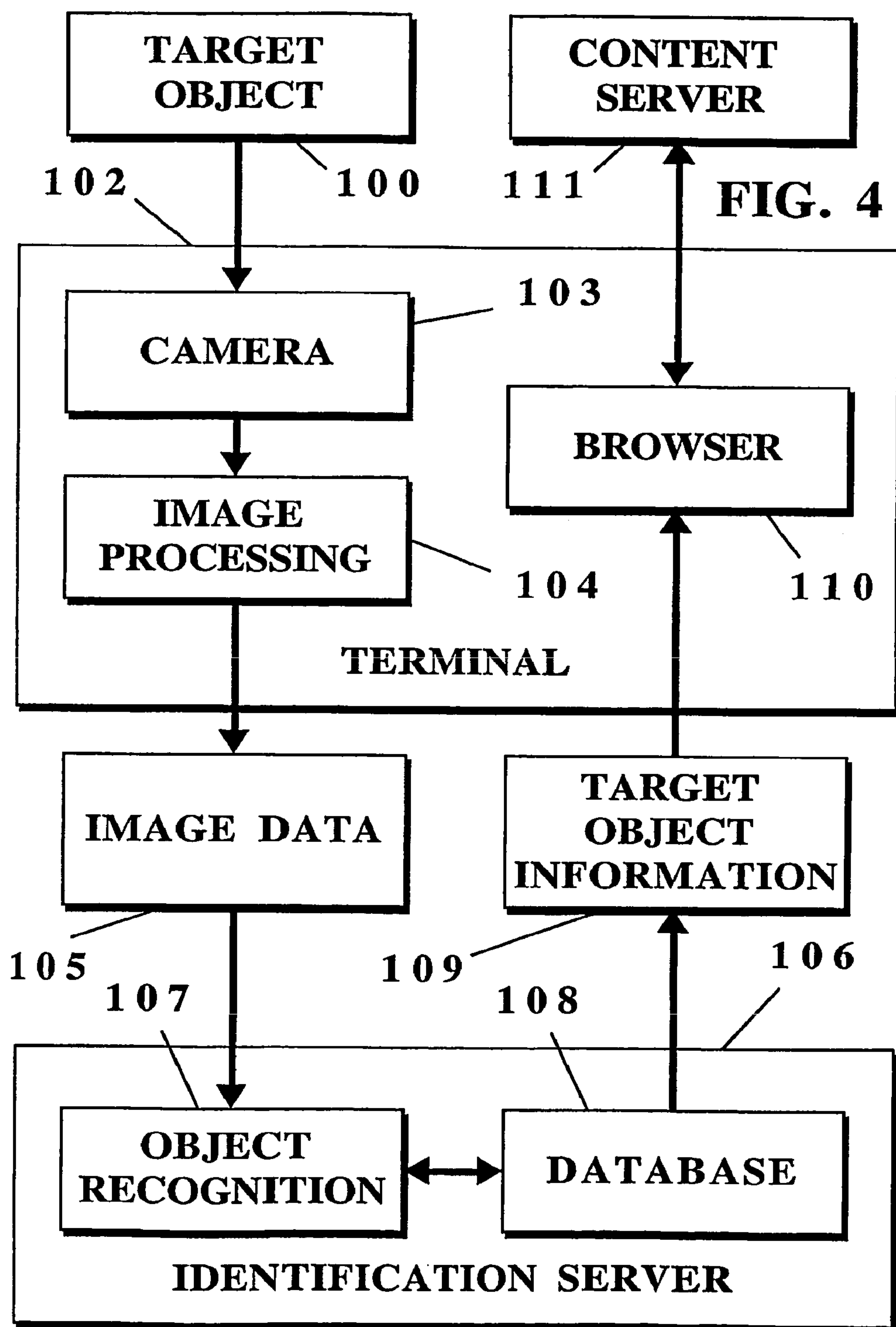
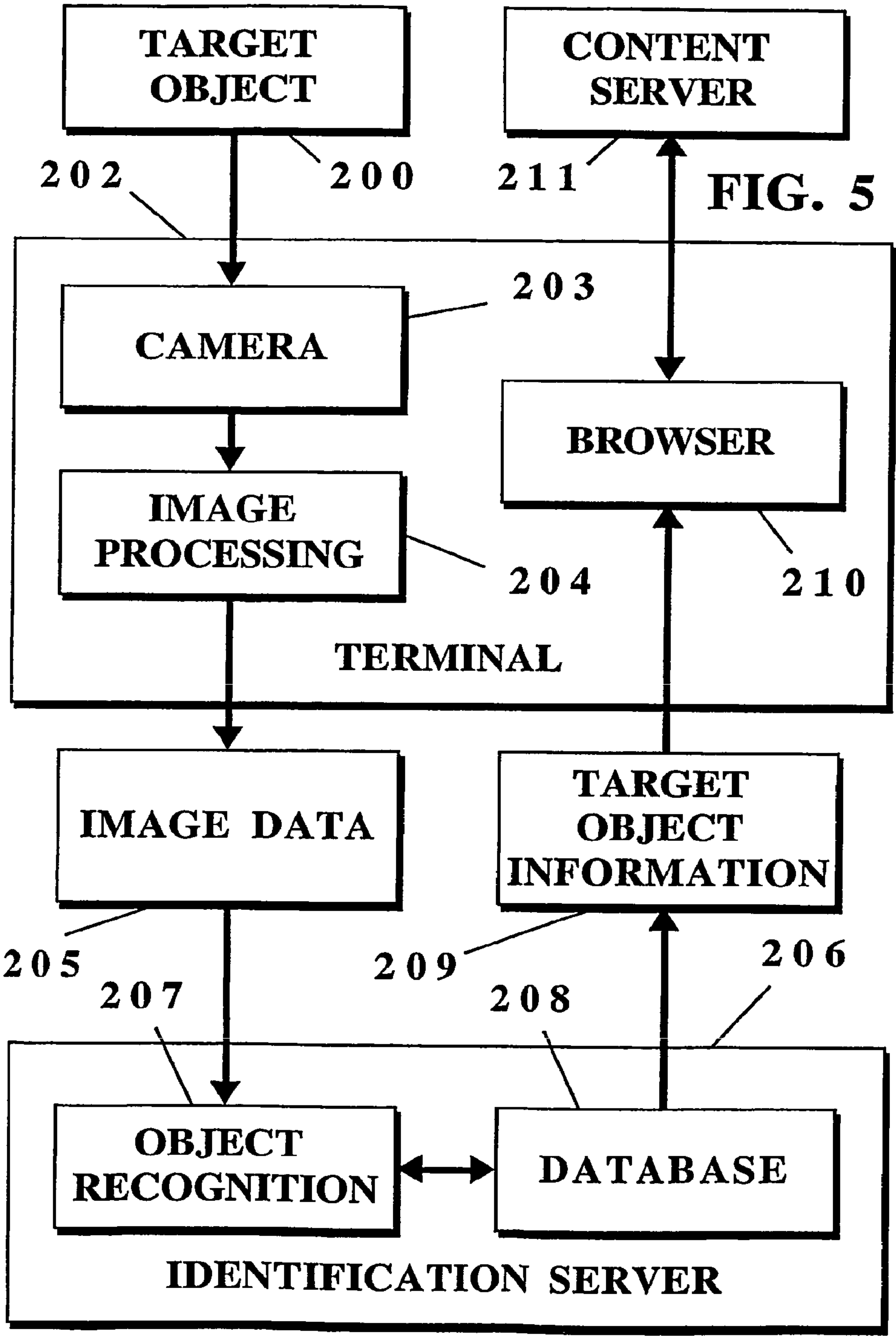

FIG. 3A









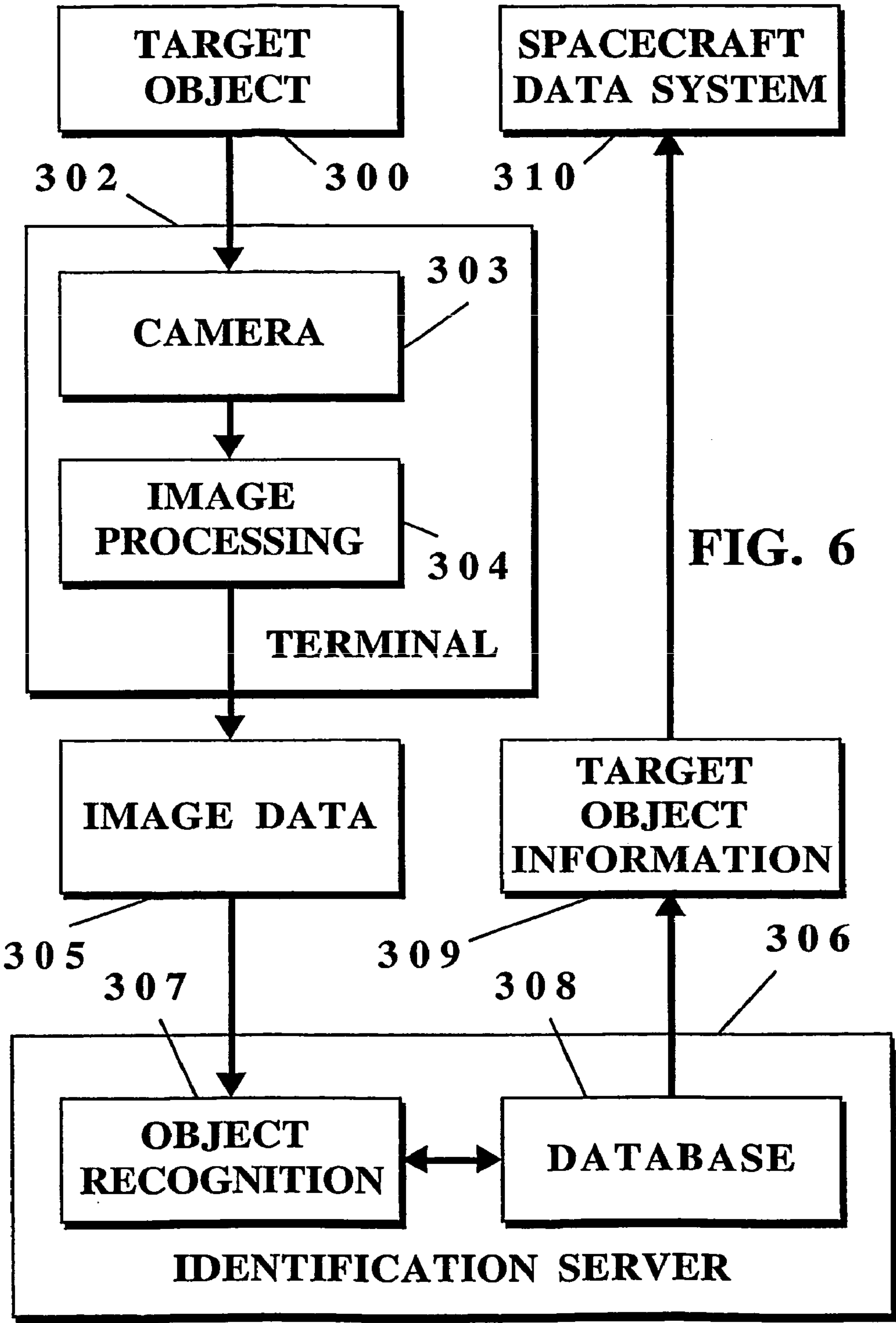



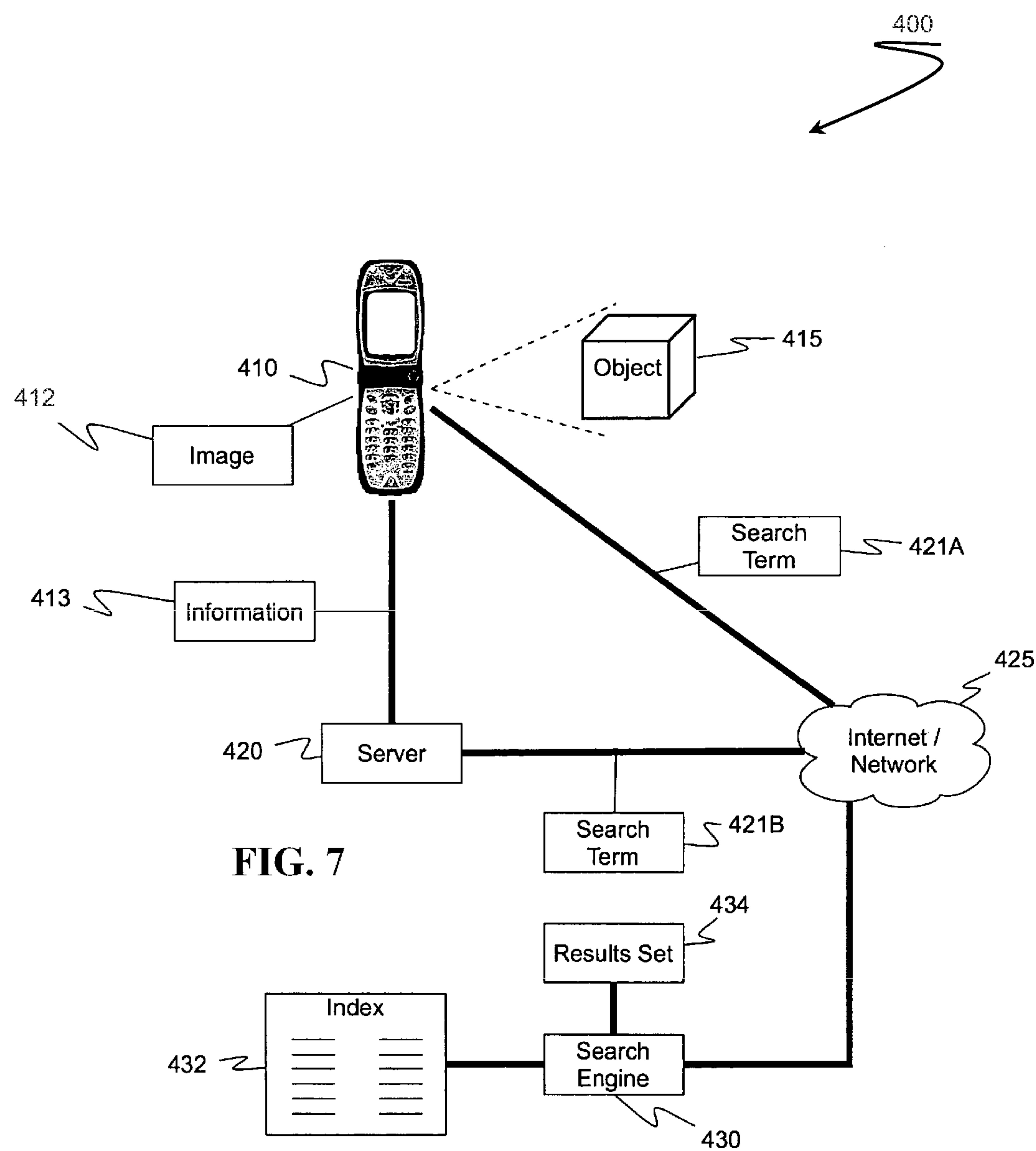

## OBJECT INFORMATION DERIVED FROM OBJECT IMAGES

This application is a divisional of Ser. No. 13/686,851, filed Nov. 27, 2012, which is a continuation of Ser. No. 13/207,211, filed Aug. 10, 2011 and issued Dec. 11, 2012 as U.S. Pat. No. 8,331,679, which is a divisional of Ser. No. 13/037,330 filed Feb. 28, 2011 and issued Jul. 10, 2012 as U.S. Pat. No. 8,218,873, which is a divisional of Ser. No. 12/568,130 filed on Sep. 28, 2009 and issued Mar. 1, 2011 as U.S. Pat. No. 7,899,252, which is a divisional of Ser. No. 11/204,901 filed Aug. 15, 2005 and issued Mar. 16, 2010 as U.S. Pat. No. 7,680,324, which is a continuation-in-part of Ser. No. 09/992,942 filed Nov. 5, 2001 and issued as Mar. 21, 2006 as U.S. Pat. No. 7,016,532, which claims priority to provisional application No. 60/317,521 filed Sep. 5, 2001 and provisional application No. 60/246,295 filed Nov. 6, 2000. U.S. patent application Ser. No. 11/204,901 filed Aug. 15, 2005 and issued Mar. 16, 2010 as U.S. Pat. No. 7,680,324 also claims priority to provisional application No. 60/630,524 filed Nov. 22, 2004 and provisional application Ser. No. 60/625,526 filed Nov. 4, 2004. These and all other referenced patents and applications are incorporated herein by reference in their entirety. Where a definition or use of a term in a reference that is incorporated by reference is inconsistent or contrary to the definition of that term provided herein, the definition of that term provided herein is deemed to be controlling.

### FIELD OF THE INVENTION

The field of the invention is digital imaging.

### BACKGROUND

Several years ago the present inventors pioneered the concept of using digitally captured images to identify objects within the images, and then using such identifications to retrieve information from various databases. Examples include:

Using a local device (cell phone, digital camera, PDA or other device) to capture an image of an object in an art museum, identifying the object from the image data, and then providing the user with information regarding the object (i.e., about or relating to the object);

Using a local device (cell phone, digital camera, PDA or other device) to capture an image of an automobile as it drives along a road, identifying the make and model from the image data, and then providing a user with a link to a website relating to that particular make and model;

Using a local device (cell phone, digital camera, PDA or other device) to capture an image of a bar code, logo, or other indicia in a magazine, using information contained in the indicia to identify a product, and providing a telephone number or other contact information relating to that product;

Using a local device (cell phone, digital camera, PDA or other device) to photograph a billboard of a restaurant, identifying the restaurant from a barcode, special target, written language, or other information contained in the photograph, and using that information to access a database to provide the user with restaurant's location, menu, or telephone number; and

Using a local device (cell phone, digital camera, PDA or other device) to capture an image of a sign at a sports stadium, using information extracted from the image to automatically purchase an entry ticket for the user, and

providing the user with an entry code that can be used to bypass the long lines of ordinary ticket purchasers.

In such embodiments it was specifically contemplated that analysis of the images could be performed locally (i.e. on the cell phone, PDA or other device capturing the image), distally at a server, or more preferably using some combination of the two. It was also contemplated that any available database could be accessed to provide the returned information, including publicly accessible databases on the Internet. It was not appreciated, however, that one could integrate these concepts with the searching capabilities of standard Search Engines.

In the 1990s Yahoo!™ introduced the idea of indexing web pages accessible on Internet, and providing a Search Engine that to access the index. Since that time dozens of other searching systems have been developed, which use all manner of various search methods, algorithms, hardware and/or software. All such systems and methods that accept user inputs of Key Information, and then utilize such Key Information to provide the user with information of interest, are referred to herein as Search Engines. The user, of course, can be a natural person, as well as a device (computing or otherwise), algorithm, system, organization, or any other entity. In searching for information, a Search Engine can utilize any suitable search domain, including for example:

A database (including for example a relational database, an object database, or an XML database).

A network of resources including for example web pages accessible within the Internet; and

A public or private collection of documents or information (e.g., documents, information, and/or messages of a company or other organization(s)) such as that maintained by LEXIS™.

In a typical search, Key Information is provided to the Search Engine in the form of key words comprising text, numbers, strings, or other machine-readable information types. The Search Engine then searches its indices of web pages for matches, and returns to the user a hyperlinked listing of Internet Uniform Resource Locators ("URLs"), as well as some brief display of context in which the key word(s) are used. The information of interest can sometimes be found in the hyperlinked listing, but is more frequently found by linking directly to the listed web pages.

Providing Key Information to Search Engines in the form of text strings has inherent difficulties. It involves strategy in the selection of the text to be entered, and even with respect to the format of the keywords (for example using wildcards). Another difficulty is that small computing and/or telephony devices (e.g. telephones, both mobile and non-mobile), have small and/or limited keyboards, thus making text entry difficult.

### SUMMARY OF THE INVENTION

The present invention provides apparatus, systems and methods in which: (a) a digital photograph, video, MPEG, AVI, or other image is captured using a camera equipped cell phone, PDA, or other image capturing device; (b) key words or other search criteria are automatically extracted or derived from image; (c) the search criteria are submitted to a Search Engine to obtain information of interest; and (d) at least a portion of the resulting information is transmitted back locally to, or nearby, the device that captured the image.

Some images so utilized will include symbolic content that is sufficient in and of itself to be relatively non-ambiguous. Such symbolic content, for example, can be a telephone number or a web-site address. In such instances the symbolic



content search criteria can advantageously be utilized as a literal in the search criteria. In other instances significant additional processing can be needed. For example, an image of an automobile will likely need to be processed to determine the make and model, and that information (e.g. Mercedes™ S500™) can then be transmitted to the Search Engine to be used as key words for a search. It is also contemplated that processing of some images will result in only best guesses. Thus, a side view of an automobile can not be analyzable into a particular make and model, and in that case the system can provide more generic terms such as SUV or automobile.

In general, the present invention provides technology and processes that can accommodate linking objects and images to information via a network such as the Internet, which require no modification to the linked object. Traditional methods for linking objects to digital information, including applying a barcode, radio or optical transceiver or transmitter, or some other means of identification to the object, or modifying the image or object so as to encode detectable information in it, are not required because the image or object can be identified solely by its visual appearance. The users or devices can even interact with objects by “linking” to them. For example, a user can link to a vending machine by “pointing and clicking” on it. His device would be connected over the Internet to the company that owns the vending machine. The company would in turn establish a connection to the vending machine, and thus the user would have a communication channel established with the vending machine and could interact with it.

The present invention contemplates any suitable decomposition algorithms. Clearly, faster and more accurate algorithms are preferred over slower and less accurate algorithms. It is especially preferred that algorithms are chosen such that at least some processing can take place locally to the device that captures the image. Such processing can in many instances eliminate the need to wirelessly transmit detailed images, and can eliminate reliance on a distal server that might be oversubscribed. Thus, some or all of the image processing, including image/object detection and/or decoding of symbols detected in the image can be distributed arbitrarily between the mobile (client) device and the server. In other words, some processing can be performed in the client device and some in the server, without specification of which particular processing is performed in each, or all processing can be performed on one platform or the other, or the platforms can be combined so that there is only one platform. The image processing can be implemented in a parallel computing manner, thus facilitating scaling of the system with respect to database size and input traffic loading.

It is further contemplated that some suitable algorithms will take into account the position and orientation of an object with respect to the user at the time the image was captured, which can be determined based on the appearance of the object in an image. This can be the location and/or identity of people scanned by multiple cameras in a security system, a passive locator system more accurate than GPS or usable in areas where GPS signals cannot be received, the location of specific vehicles without requiring a transmission from the vehicle, and many other uses.

Therefore, it is an object of the present invention to provide a system and process for identifying digitally captured images without requiring modification to the object.

Another object is to use digital capture devices in ways never contemplated by their manufacturer.

Another object is to allow identification of objects from partial views of the object.

Another object is to provide communication means with operative devices without requiring a public connection therewith.

Various other objects, features, aspects and advantages of the present invention will become more apparent from the following detailed description of preferred embodiments of the invention, along with the accompanying drawings in which like numerals represent like components.

#### BRIEF DESCRIPTION OF THE DRAWING

FIG. 1 is a schematic block diagram top-level algorithm flowchart;

FIG. 2 is an idealized view of image capture;

FIGS. 3A and 3B are a schematic block diagram of process details of the present invention;

FIG. 4 is a schematic block diagram of a different explanation of invention;

FIG. 5 is a schematic block diagram similar to FIG. 4 for cellular telephone and personal data assistant (PDA) applications; and

FIG. 6 is a schematic block diagram for spacecraft applications.

FIG. 7 is a schematic of a system in which a local device captures and image, a search term is automatically derived from an image, is submitted to a search engine to produce a results set, and information from the results set is sent back to the device.

#### DETAILED DESCRIPTION

FIGS. 1-6 are copied from the priority PCT application, PCT/US02/35407 filed Nov. 5, 2002. Discussion of that those figures is set forth later in the application.

#### Search Engine-Related Embodiments

In FIG. 7 a system 400 generally comprises a portable imaging device 410, a distal server 420, an electronic communications network 425, and a search engine 430.

In general, the portable device 410 captures an image 412 of an object 415; and transmits information 413 regarding the image to the server 420. At least one of the device 410 and the server 420 derives a search term 421A, 421B from at least one of the image 412 and the transmitted information 413, respectively. At least one of the device 410 and the server 420 cause the search term 421A, 421B to be submitted via a network 425 to a search engine 430 that uses an index 432 of web pages or other information. The search engine then uses the search term 421A, 421B to produce a results set 434, and causes at least a portion of the results set 434 to be transmitted back to the portable device 410. In the above discussion it should be appreciated that information regarding the image can include the entire image, one or more subsets of the image, as well as a name or other information derived from the image, but not contained within the image. It should also be appreciated that one could use a proxy server between his/her portable device and the server. In short, the present application contemplates using any complexity of circuitous communication between the mobile client and server—not necessarily a direct connection.

Device 410 can be a cell phone, PDA, laptop computer, or any other portable device that optically captures an image. By “optically captures” is meant some sort of light sensitive array, the output of which can be processed to comprise a visually perceptible image. Viewed from another perspective, device 410 can be any camera having telephony capability, and especially having cell phone capability. With current technology, device 410 would usually have a lens or other



## 5

light focusing mechanism, although it is contemplated that advances in electronics can eliminate the need for any physical focusing mechanism. The term “optically captures” is not satisfied by a device that has not optical components, and is merely capable of downloading images from the Internet or other sources.

It is certainly contemplated that the cell phone or other device providing the services discussed herein would operate software permitting it to do so. That software could be resident on the device, in external memory (memory card), or paged in as needed.

Object **415** (referred to as a Thing of Interest” in one or more of the priority applications) can be any visually perceptible object, regardless of dimension. Contemplated “two dimensional objects” include objects in which the relevant information is substantially in two dimensional format, which includes advertisements and articles in magazine or other print media, as well as photographs or designs on billboards, street signs, restaurant or other business signs, user manuals, paintings at a museum, and so forth.

Contemplated three dimensional objects include substantially all physical objects in which the relevant information is derived from the shape of the object and/or the appearance of the surface of the object. Thus, an automobile is considered herein to have three dimensions of relevance where the shape or other dimensions convey information about the make and model. Similarly, a window in a building can be considered to have three dimensions of relevance where the identity of the manufacturer or distributor can be gleaned from the overall physical dimensions, detail, and so forth. As another example, a beverage container can be considered to have three dimensions; information can be obtained from the shape of the container but further information can also be obtained from the label, printing, logos, text, or other such visible markings on the container (obtaining information from visible markings on the container enables discrimination between different containers that have identical physical shape). Contemplated three dimensional objects include substantially all physical objects in which the relevant information is derived from changes over time. For example, the speed of a bird or its flight patterns, or a gesture of a person, can be captured in multiple images over a period of time, and can be relevant information, and can be reduced to search terms (referred to as Key Information in one or more of the priority documents) for submission to a search engine. Of course, many objects will be considered to have two, three or four dimensions of relevance herein. Thus, relevant information for an automobile can be provided by each of a two-dimensional logo on the side of the vehicle, the three dimensional shape of the vehicle, and its four dimensional acceleration or handling features.

It is especially contemplated that objects can include animate and inanimate objects. Among animate objects are included faces of people, and biometric information such as the fingerprint pattern on a human finger, an iris of a person, and so forth.

Image **412** is contemplated to be any array of pixels. In most cases the pixels will be regularly arranged, but that is not absolutely necessary. In most cases the pixels also will number greater than 19,200 (160×120), such as 78,800 (320×240) but they can number few than that. More preferred images have greater pixel counts, including for example, 256,000 (640×400), more preferably at least 2 million, and even more preferably at least 4 million. It is not necessary that the image be actually constructed at the portable device. Thus, a statement that “the portable device captures an image of an object” includes situations where the device receives and derives data

## 6

from light emitted or reflected from the object, even if the data is never presented to a user as a visually perceptible image, and even if the data is sent to a distal server without ever being collected into an image by the device.

The information transmitted to the server can comprise any relevant information regarding the contents of the image. Thus, information **413** could comprise the entire image, or a portion of the image. For example, where a user takes a picture of a bar code (whether 2D, 3D or any other configuration, the device **410** could process the image **412** to remove color and all background except the bar code itself, and then merely send the portion of the image containing the bar code as the transmitted information **413**. In other cases it is contemplated that the device **410** could sufficiently process the image **413** to derive one or more keywords, and then send only the keyword(s) as the transmitted information **413**. All possible combinations are also contemplated. Thus, a user might take a photograph of a Gucci™ handbag, the device **412** might derive the word “Gucci” from the image, subtract out background except for the handbag, and then transmit: (a) the word “Gucci”; and (b) the image of the handbag as the transmitted information **413**. In such instances the process can be iterative. Thus, the device might initially transmit the word “Gucci” as the first transmitted information, receive a results set from the search engine indicating clothing accessories, and then subtract out background except for the handbag, and transmit the image of the handbag as the second transmitted information. As discussed above, it is specifically contemplated that the device **410** could send the server **420** numerical/digital data that is mathematically derived from the image. Examples include image features and characteristics that the server **420** could use in the server recognition process, without transmitting the original image.

As should be apparent by now, the transmitted information need not be limited to image information. Sights, sounds, text, and all sorts of other information can be included in the transmitted information, some of which can be derived directly from the image, and some of which can be derived indirectly from the image. In addition, the device **410** can also capture non-visual information such as sounds, and that information can also be transmitted. Thus, it is contemplated that the device could capture the sounds of a frog, capture an image of a lake or forest, and send both to be used as (or further analyzed into) search terms.

Distal server **420** is distal in the sense that it has no hard-wired link to device **410**. Server **420** can be a single device, as well as any number of devices coupled together, as for example in a server farm. All manner of suitable servers are contemplated. Thus, servers can use any reasonable hardware, operate using any reasonable software, communications protocols, and so forth.

In terms of interaction with the device, the various analytical tasks discussed above can be allocated in any suitable manner between server **420** and device **410**. For example, in the iterative operation discussed above with respect to the Gucci™ handbag, it is contemplated that the device **410** could analyze the image sufficiently to transmit the term “Gucci” as an initial search term to the search engine **430**, and the server **420** could then undertake the tasks of subtracting out background of the image except for the handbag, and transmitting the image of the handbag as a second search term.

In another example, the server **420** could determine that the original image provided insufficient information, and send a message to the user through the device **410**, directing the user to take another image (such as from another angle, closer, or with greater detail.). Indeed, the server **420** could direct the user to take an image of another object entirely, in order to



help determine identity of the first object. Thus, the user could take a first image of a payment display at a ball game, provide that image to the server for identification, and then instruct the user to take an image of a credit card against which the user wants to be billed for entrance into the ball game. The server could then process the payment against that credit card, and provide an entry code that the user could type to pass through an electronically controlled gate.

In still another example, a user could use his cell phone to capture an image of a screwdriver set at a hardware store, and the cell phone could transmit the information derived from the image to Google™ or some other search engine to find comparison prices. The server **420** could then instruct the user to turn over the packaging and take another image of the set, this time from the back side of the packaging. In this way there is iterative interaction among the user's device, the server, and the search engine.

It should also be appreciated that there are embodiments in which the search engine never communicates with the portable device. For example, the server might do the search query, get results, and provide them to the portable device, or even to a television or other device besides the portable device.

The phase "search engine" is contemplated herein to include any system dedicated to the indexing, searching and retrieval of information. The most familiar search engines such as Google™, Yahoo!™, MSN™, and Alta Vista™ focus mostly or entirely on indexing web pages from the World Wide Web portion of the Internet. Other search engines, such as Lexis/Nexis™ focus on indexing proprietary collections of data, which can include links to Internet Web pages. The phase "search term" is contemplated herein to include any keys or other information used by the search engines to access their indexing system. In the case of most web based search engines, the keys are currently text. In such instances a user typically enters one or more key words, where the term "key word" is used in an extremely broad sense to include: (a) words that would likely be found in a dictionary; (b) proper names, number strings and other terms that are not found in any dictionary; as well as (c) characters that are interpreted as wild cards, truncations and so forth. Such search engines are already starting to experiment with use of non-text keys, including for example images and/or sounds. All such possible keys fall within the scope of contemplated search terms.

Thus, contemplated search terms include key words, a portion of an image, as well as a logo, bar code or other symbol. It is specifically contemplated that in some instances an image will contain a literal of a search terms (e.g. the name of a movie on a movie poster), in some instances an image will not contain such a literal (e.g. a picture of a tree or other plant, where the search term is the name of the plant). In either case the device and/or the server in any combination can perform one or more of the tasks of deriving the search term and submitting it to one or more search engines.

Network **425** can be any workable electronic network, including public and private access networks, and combinations of the two. Preferred networks include the Internet, the upcoming Internet II, cell phone networks, and so forth. Although not expressly shown, the communication lines in FIG. 7 are all contemplated to be one- or two-way communications as appropriate. Moreover, it is contemplated that multiple networks will usually be involved. Thus, for example, communications between device **410** and server **420** will very likely take place over some combination of cell phone (not shown) and Internet networks (e.g. **425**), while

communications between server and search engine will very likely take place over some combination of Internet and local server farm networks.

The results set **434** can be of any size and composition, but most likely will be tailored to accommodate the device **410**. It does very little good, for example, to transmit dozens of web pages to a cell phone, which has insufficient display area to properly view them. Thus, it is contemplated that the results set **434** can be whittled down or otherwise processed by the server (which of course is indicated generically by numeral **420** and need not be the very same box as utilized earlier in the transmission of the transmitted information **413**) before being sent to the device **410**. Thus, the server **420** or some other processor can process results before providing them to the device **410**, such as where the search terms are submitted to the search engine by the server **420** rather than by the device **410**. But the device **410** can also access the search engine directly using search information provided by the server. Four contemplated search modes include the following:

1. The server **420** composes a search URL (consisting of search engine address and key words) and sends it to the portable device **410**. The portable device then executes the search engine query by sending the search URL to the search engine, and the search engine sends one or more web pages back to the portable device.

2. The server **420** sends keywords, and optionally also a search engine address, to portable device **410**. The portable device composes a search URL, sends the search query to the search engine, and receives one or more web pages in response.

3. The server **420** sends the search query to the search engine, and receives a response. The server optionally processes the search response (which could be in any form) and provides some result to portable device. The result could, for example, comprise a file sent to the portable device, or a web page on some server, with URL of that web page sent to the portable device.

4. In any of the above modes, or in "direct linking" mode, the result might not be a search results page, but instead some other type of information or action. For example, a server could identify an object, and thereupon send a code to another server, which causes an action to occur. An example of this is clicking on a vending machine with a cell phone to buy something from the machine. Another example is clicking on a TV listing in a newspaper, causing the server to change the channel of the television in front of the user.

Thus, a statement that "the search engine causes at least a portion of the results set **434** to be transmitted back to the portable device **410**" should be interpreted herein to mean that at least some information relating to the results set, which information can or can not be included verbatim in the results set, is transmitted back to the device, whether directly or indirectly by the search engine. It is particularly contemplated that a results set could include at least one hyperlinked address.

It is specifically contemplated that results sets can include the following types of information: Uniform Resource Locator (URL); Uniform Resource Identifier (URI); Internet Protocol (IP) address; telephone number; radio frequency or channel; television frequency or channel; and physical location or address. The result(s) displayed to the user can be interactive. In such a case, the user can take further action by interacting directly with the object, by linking to a referenced web page, or some combination of the two. Or, as discussed above, the results could cause another server/computer or machine to perform some action, such as dispensing a product or changing a channel.



From a method perspective, methods of using a search engine to obtain information are contemplated comprising: using a cell phone enabled portable device to take an image of an object; running computer software that automatically derives a first search term from at least a portion the image; submitting the first search term to the search engine; and transmitting the information to the device. Some preferred methods further comprise using the device to take a second image of the object; running the computer software to derive a second search term from at least a portion of the second object; and submitting the second search term along with the first search term to the search engine. Other preferred methods include the step of submitting the first search term can advantageously comprise: sending at least the portion of the image to a distal server; running the software on the server; and the server sending the search term to the search engine. Still other preferred methods include a distal server providing the search term(s) to the device, with the device submitting the search term(s) to the search engine.

Analysis of data (whether visual or otherwise) to produce search terms can be accomplished in any suitable manner. Useful techniques include. For example, signal analysis, Fourier analysis, pattern matching, pattern recognition, image recognition, object recognition, wavelet analysis, component analysis, etc.

#### EXAMPLES

Search terms can be advantageously derived from attribute(s) including name, type, size, color, position, and location, with the derivation performed by algorithm, table/database look-up, hardware device, or other suitable means. For example, consider an example wherein the object being imaged is a poster for the color version of a movie named "Modern Times," starring Charlie Chaplin. The device **410** and/or the server **420** can identify as attributes the text "Modern Times Movie Poster" and "Color Version", and can from that determine search terms such as "Modern Times", "Colorized", "Charlie Chaplin", and "Classic movies". The attributes and search terms in this case could be determined by a human user, a machine algorithm, or some combination of the two.

In another example, a user takes an image of a notebook computer. An algorithm detects the notebook computer in the image and identifies it as being a Model 5, made by ZZZ Corporation. The algorithm then determines the attribute "ZZZ Model 5" and the corresponding search terms, "online shopping", "ZZZ", "notebook", and "5".

An embodiment of particular interest comprises a search using image and/or video input. The device captures one or more of single images, multiple images, motion imagery, and/or video (each and all of these information types are known henceforth as "imagery"). Indeed, the imagery can be captured by more than one electronic imaging device, such as a digital camera, a camera-equipped mobile telephone, or a security camera, or multiple such devices. An object or objects are identified in the imagery via image/object recognition techniques (software and/or hardware). The identity of the object(s) is used to look up, in a table/database, a set of text keywords search terms, which are then provided to a search engine. The search engine returns information addresses (e.g., in the form of a web page with hyperlinks) that are pertinent to the objects identified in the imagery. The user then accesses information and/or computing resources based upon at least one of the information addresses.

Another contemplated embodiment comprises a search using sign language input. Imagery is captured of a person

gesturing in sign language. Image/motion recognition techniques are used to translate the sign language into text or other machine-understandable data, such as text. The machine-understandable data is either sent directly to a search engine or is used to determine search terms that in turn are sent to a search engine. The search engine returns information addresses pertinent to the meaning of the sign language or portions thereof.

Still another embodiment comprises search using speech input. There, human speech is captured by a sound capture and/or recording device. Speech recognition processing is then used to recognize the speech and translate it into machine-understandable data (such as text). The machine-understandable data is either sent directly to a search engine or is used to determine search terms that are in turn sent to a search engine. The search engine returns information addresses pertinent to the meaning of the human speech or portions thereof.

An especially preferred embodiment of this invention comprises a search using camera-equipped portable device. There, imagery is captured by a portable device with a network connection (for example, a cellular telephone). Image recognition processing is then used to recognize at least one object in the imagery. The recognition process can be performed in the portable device, in a distant server, or distributed and/or otherwise shared and performed partly in each. Based on the identity of the object(s), text keywords corresponding to the object(s) are retrieved from a database. As with the image recognition, it is preferred that this process occur on a distant server, although it can be performed on the portable device or on a combination of the portable device and the server. The text keywords are then sent to a search engine. This is accomplished by sending the keywords to an Internet search engine web site as an HTTP transaction, with the search keywords embedded in the URL that is sent to the search engine web site. It is preferred that the HTTP transaction be initiated from the portable device, so that the search results are returned directly to the portable device. In this case, the search keywords would generally first be made available on the portable device; if they were determined on the distant server then they are first sent from the server to the portable device. The search engine results are returned to the portable device as a web page which can then be displayed in the web browser of the portable device. If the HTTP transaction was initiated by the server, then the results web page is made available for viewing on the portable device by one or more various means (the address of the results web page can be sent to the portable device, or the entire web page can be sent to the portable device, or the web page can be stored or converted into another form on the server after which the portable device is directed to the address of the stored or converted page, etc.)

#### Image Analysis

Preferred image analysis techniques are described in the following, in which FIG. 1 shows the overall processing flow and steps. These steps are described in further detail in the following sections.

In FIG. 2, for image capture **10**, the user **12** utilizes a computer, mobile telephone, personal digital assistant, or other similar device **14** equipped with an image sensor (such as a CCD or CMOS digital camera). The user **12** aligns the sensor of the image capture device **14** with the object **16** of interest. The linking process is then initiated by suitable means including: the user **12** pressing a button on the device **14** or sensor; by the software in the device **14** automatically recognizing that an image is to be acquired; by user voice command; or by any other appropriate means. The device **14**



## 11

captures a digital image **18** of the scene at which it is pointed. This image **18** is represented as three separate 2-D matrices of pixels, corresponding to the raw RGB (Red, Green, Blue) representation of the input image. For the purposes of standardizing the analytical processes in this embodiment, if the device **14** supplies an image in other than RGB format, a transformation to RGB is accomplished. These analyses could be carried out in any standard color format, should the need arise.

If the server **20** is physically separate from the device **14**, then user acquired images are transmitted from the device **14** to the Image Processor/server **20** using a conventional digital network or wireless network means. If the image **18** has been compressed (e.g. via lossy JPEG DCT) in a manner that introduces compression artifacts into the reconstructed image **18**, these artifacts can be partially removed by, for example, applying a conventional despeckle filter to the reconstructed image prior to additional processing.

Image type determination **26** can be accomplished with a discriminator algorithm which operates on the input image **18** and determines whether the input image contains recognizable symbols, such as barcodes, matrix codes, or alphanumeric characters. If such symbols are found, the image **18** is sent to the decode symbol **28** process. Depending on the confidence level with which the discriminator algorithm finds the symbols, the image **18** also can or alternatively contain an object of interest and can therefore also or alternatively be sent to the Object Image branch of the process flow. For example, if an input image **18** contains both a barcode and an object, depending on the clarity with which the barcode is detected, the image can be analyzed by both the Object Image and Symbolic Image branches, and that branch which has the highest success in identification will be used to identify and link from the object.

The image can then be analyzed to determine the location, size, and nature of the symbols in the decode symbol **28**. The symbols are preferably analyzed according to their type, and their content information is extracted. For example, barcodes and alphanumeric characters will result in numerical and/or text information.

For object images, one can advantageously perform a “decomposition”, in the input image decomposition step **34**, of a high-resolution input image into several different types of quantifiable salient parameters. This allows for multiple independent convergent search processes of the database to occur in parallel, which greatly improves image match speed and match robustness in the database matching **36**. The best match **38** from either the decode symbol **28**, or the image database matching **36**, or both, is then determined. If a specific URL (or other online address) is associated with the image, then an URL Lookup **40** is performed and the Internet address is returned by the URL Return **42**. Code examples are set forth in the priority documents, as well as further detail, including segmentation, segment group generation, bounding box generation, geometric normalization, wavelet decomposition, color cube decomposition, shape decomposition, low-resolution grayscale image generation, grayscale comparison, wavelet comparison, color cube comparison, and calculation of combined match score.

FIGS. **3A** and **3B** show a preferred process flow that can occur within a database matching operation. The algorithm is presented here as containing four nested loops with four parallel processes inside the innermost loop. This structure is for presentation and explanation only. Any actual implementation, although most likely performing the same operations at the innermost layer, can have a different structure in order to achieve the maximum benefit from processing speed

## 12

enhancement techniques such as parallel computing and data indexing techniques. It is also important to note that the loop structures can be implemented independently for each inner comparison, rather than the shared approach shown in the FIGS. **3A** and **3B**.

Preferably, parallel processing is used to divide tasks between multiple CPUs (central processing units) and/or computers. The overall algorithm may be divided in several ways, such as:

Sharing the Outer Loop	In this technique, all CPUs run the entire algorithm, including the outer loop, but one CPU runs the loop for the first N cycles, another CPU for the second N cycles, all simultaneously.
Sharing the Comparison	In this technique, one CPU performs the loop functions. When the comparisons are performed, they are each passed to a separate CPU to be performed in parallel.
Sharing the database	This technique entails splitting database searches between CPUs, so that each CPU is responsible for searching one section of the database, and the sections are searched in parallel by multiple CPUs. This is, in essence, a form of the “Sharing the Outer Loop” technique described above.

Actual implementations can be some combination of the above techniques that optimizes the process on the available hardware.

Another technique employed to maximize speed is data indexing. This technique involves using a priori knowledge of where data resides to only search in those parts of the database that contain potential matches. Various forms of indexing may be used, such as hash tables, data compartmentalization (i.e., data within certain value ranges are stored in certain locations), data sorting, and database table indexing. An example of such techniques is, in the shape comparison algorithm, if a database is to be searched for an entry with an area with a value of A, the algorithm would know which database entries or data areas have this approximate value and would not need to search the entire database.

FIG. **4** shows a simplified configuration of an alternative analytical technique. Boxes with solid lines represent processes, software, physical objects, or devices. Boxes with dashed lines represent information. The process begins with an object of interest: the target object **100**. In the case of consumer applications, the target object **100** could be, for example, beverage can, a music CD box, a DVD video box, a magazine advertisement, a poster, a theatre, a store, a building, a car, or any other object that user is interested in or wishes to interact with. In security applications the target object **100** could be, for example, a person, passport, or driver's license, etc. In industrial applications the target object **100** could be, for example, a part in a machine, a part on an assembly line, a box in a warehouse, or a spacecraft in orbit, etc.

The terminal **102** is a computing device that has an “image” capture device such as digital camera **103**, a video camera, or any other device that can convert a physical object into a digital representation of the object. The imagery can be a single image, a series of images, or a continuous video stream. For simplicity of explanation this document describes the digital imagery generally in terms of a single image, however the invention and this system can use all of the imagery types described above.

After the camera **103** captures the digital imagery of the target object **100**, image preprocessing **104** software converts



## 13

the digital imagery into image data **105** for transmission to and analysis by an identification server **106**. Typically a network connection is provided capable of providing communications with the identification server **106**. Image data **105** is data extracted or converted from the original imagery of the target object **100** and has information content appropriate for identification of the target object **100** by the object recognition **107**, which can be software or hardware. Image data **105** can take many forms, depending on the particular embodiment of the invention. Specific examples are given in the priority documents.

The image data **105** is sent from the terminal **102** to the identification server **106**. The identification server **106** receives the image data **105** and passes it to the object recognition **107**.

The identification server **106** is a set of functions that usually will exist on computing platform separate from the terminal **102**, but could exist on the same computing platform. If the identification server **106** exists on a separate computing device, such as a computer in a data center, then the transmission of the image components **105** to the identification server **106** is accomplished via a network or combination of networks, such a cellular telephone network, wireless Internet, Internet, and wire line network. If the identification server **106** exists on the same computing device as the terminal **102** then the transmission consists simply of a transfer of data from one software component or process to another.

Placing the identification server **106** on a computing platform separate from the terminal **102** enables the use of powerful computing resources for the object recognition **107** and database **108** functions, thus providing the power of these computing resources to the terminal **102** via network connection. For example, an embodiment that identifies objects out of a database of millions of known objects would be facilitated by the large storage, memory capacity, and processing power available in a data center; it is very difficult to have such computing power and storage in a portable device. Whether the terminal **102** and the identification server **106** are on the same computing platform or separate ones is an architectural decision that depends on system response time, number of database records, image recognition algorithm computing power and storage available in terminal **102**, etc., and this decision must be made for each embodiment of the invention. Based on current technology, in most embodiments these functions will be on separate computing platforms.

The overall function of the identification server **106** is to determine and provide the target object information **109** corresponding to the target object **100**, based on the image data **105**.

The object recognition **107** and the database **108** function together to:

1. Detect, recognize, and decode symbols, such as barcodes or text, in the image.
2. Recognize the object (the target object **100**) in the image.
3. Provide the target object information **109** that corresponds to the target object **100**. The target object information **109** usually (depending on the embodiment) includes an information address corresponding to the target object **100**.

The object recognition **107** detects and decodes symbols, such as barcodes or text, in the input image. This is accomplished via algorithms, software, and/or hardware components suited for this task. Such components are commercially available (The HALCON software package from MVTec is an example). The object recognition **107** also detects and recognizes images of the target object **100** or portions thereof.

## 14

This is accomplished by analyzing the image data **105** and comparing the results to other data, representing images of a plurality of known objects, stored in the database **108**, and recognizing the target object **100** if a representation of target object **100** is stored in the database **108**.

In some embodiments the terminal **102** includes software, such as a web browser (the browser **110**), that receives an information address, connects to that information address via a network or networks, such as the Internet, and exchanges information with another computing device at that information address. In consumer applications the terminal **102** can be a portable cellular telephone or Personal Digital Assistant equipped with a camera **103** and wireless Internet connection. In security and industrial applications the terminal **102** can be a similar portable hand-held device or can be fixed in location and/or orientation, and can have either a wireless or wire line network connection.

Other object recognition techniques also exist and include methods that store 3-dimensional models (rather than 2-dimensional images) of objects in a database and correlate input images with these models of the target object is performed by an object recognition technique of which many are available commercially and in the prior art. Such object recognition techniques usually consist of comparing a new input image to a plurality of known images and detecting correspondences between the new input image and one of more of the known images. The known images are views of known objects from a plurality of viewing angles and thus allow recognition of 2-dimensional and 3-dimensional objects in arbitrary orientations relative to the camera **103**.

FIG. 4 shows the object recognition **107** and the database **108** as separate functions for simplicity. However, in many embodiments the object recognition **107** and the database **108** are so closely interdependent that they can be considered a single process.

It is usually desirable that the database **108** be scalable to enable identification of the target object **100** from a very large plurality (for example, millions) of known objects in the database **108**. The algorithms, software, and computing hardware must be designed to function together to quickly perform such a search. An example software technique for performing such searching quickly is to use a metric distance comparison technique for comparing the image data **105** to data stored in the database **108**, along with database clustering and multi-resolution distance comparisons. This technique is described in "Fast Exhaustive Multi-Resolution Search Algorithm Based on Clustering for Efficient Image Retrieval," by Song, Kim, and Ra, 2000.

In addition to such software techniques, a parallel processing computing architecture can be employed to achieve fast searching of large databases. Parallel processing is particularly important in cases where a non-metric distance is used in object recognition **107**, because techniques such database clustering and multi-resolution search can not be possible and thus the complete database must be searched by partitioning the database across multiple CPUs.

As described above, the object recognition **107** can also detect identifying marks on the target object **100**. For example, the target object **100** can include an identifying number or a barcode. This information can be decoded and used to identify or help identify the target object **100** in the database **108**. This information also can be passed on as part of the target object information **109**. If the information is included as part of the target object information **109** then it can be used by the terminal **102** or content server **111** to identify the specific target object **100**, out of many such objects that have similar appearance and differ only in the



## 15

identifying marks. This technique is useful, for example, in cases where the target object **100** is an active device with a network connection (such as a vending machine) and the content server establishes communication with the target object **100**. A combination with a Global Positioning System can also be used to identify like objects by their location.

The object recognition **107** can be implemented in hardware, software, or a combination of both. Examples of each category and additional details are set forth in one or more of the priority documents.

In most embodiments the browser **110** will be a web browser, embedded in the terminal **102**, capable of accessing and communicating with web sites via a network or networks such as the Internet. In some embodiments, however, such as those that only involve displaying the identity, position, orientation, or status of the target object **100**, the browser **110** can be a software component or application that displays or provides the target object information **109** to a human user or to another software component or application.

In embodiments wherein the browser **110** is a web browser, the browser **110** connects to the content server **111** located at the information address (typically an Internet URL) included in the target object information **109**. This connection is effected by the terminal **102** and the browser **110** acting in concert. The content server **111** is an information server and computing system. The connection and information exchanged between the terminal **102** and the content server **111** generally is accomplished via standard Internet and wireless network software, protocols (e.g. HTTP, WAP, etc.), and networks, although any information exchange technique can be used. The physical network connection depends on the system architecture of the particular embodiment but in most embodiments will involve a wireless network and the Internet. This physical network will most likely be the same network used to connect the terminal **102** and the identification server **106**.

The content server **111** sends content information to the terminal **102** and browser **110**. This content information usually is pertinent to the target object **100** and can be text, audio, video, graphics, or information in any form that is usable by the browser **110** and terminal **102**. The terminal **102** and browser **110** send, in some embodiments, additional information to the content server **111**. This additional information can be information such as the identity of the user of the terminal **102** or the location of the user of the terminal **102** (as determined from a GPS system or a radio-frequency ranging system). In some embodiments such information is provided to the content server by the wireless network carrier.

The user can perform ongoing interactions with the content server **111**. For example, depending on the embodiment of the invention and the applications, the user can:

- Listen to streaming audio samples if the target object **100** is an audio recording (e.g., compact audio disc).

- Purchase the target object **100** via on-line transaction, with the purchase amount billed to an account linked to the terminal **102**, to the individual user, to a bank account, or to a credit card.

In some embodiments the content server **111** can reside within the terminal **102**. In such embodiments, the communication between the terminal **102** and the content server **111** does not occur via a network but rather occurs within the terminal **102**.

In embodiments wherein the target object **100** includes or is a device capable of communicating with other devices or computers via a network or networks such as the Internet, and wherein the target object information **109** includes adequate identification (such as a sign, number, or barcode) of the

## 16

specific target object **100**, the content server **111** connects to and exchanges information with the target object **100** via a network or networks such as the Internet. In this type of embodiment, the terminal **102** is connected to the content server **111** and the content server **111** is connected to the target object **100**. Thus, the terminal **102** and target object **100** can communicate via the content server **111**. This enables the user to interact with the target object **100** despite the lack of a direct connection between the target object **100** and the terminal **102**.

FIG. 5 shows an embodiment that uses a cellular telephone, PDA, or such portable device equipped with computational capability, a digital camera, and a wireless network connection, as the terminal **202** corresponding to the terminal **102** in FIG. 4. In this embodiment, the terminal **202** communicates with the identification server **206** and the content server **211** via networks such as a cellular telephone network and the Internet.

This embodiment can be used for applications such as the following (“user” refers to the person operating the terminal **202**, and the terminal **202** is a cellular telephone, PDA, or similar device, and “point and click” refers to the operation of the user capturing imagery of the target object **200** and initiating the transfer of the image data **205** to the identification server **206**).

The user “points and clicks” the terminal **202** at a compact disc (CD) containing recorded music or a digital video disc (DVD) containing recorded video. The terminal **202** browser connects to the URL corresponding to the CD or DVD and displays a menu of options from which the user can select. From this menu, the user can listen to streaming audio samples of the CD or streaming video samples of the DVD, or can purchase the CD or DVD.

The user “points and clicks” the terminal **202** at a print media advertisement, poster, or billboard advertising a movie, music recording, video, or other entertainment. The browser **210** connects to the URL corresponding to the advertised item and the user can listen to streaming audio samples, purchase streaming video samples, obtain show times, or purchase the item or tickets.

The user “points and clicks” the terminal **202** at a television screen to interact with television programming in real-time. For example, the programming could consist of a product promotion involving a reduced price during a limited time. users that “point and click” on this television programming during the promotion are linked to a web site at which they can purchase the product at the promotional price. Another example is a interactive television programming in which users “point and click” on the television screen at specific times, based on the on-screen content, to register votes, indicate actions, or connect to a web site through which they perform real time interactions with the on-screen program.

The user “points and clicks” on an object such as a consumer product, an advertisement for a product, a poster, etc., the terminal **202** makes a telephone call to the company selling the product, and the consumer has a direct discussion with a company representative regarding the company’s product or service. In this case the company telephone number is included in the target object information **209**. If the target object information **209** also includes the company URL then the user can interact with the company via both voice and Internet (via browser **210**) simultaneously.

The user “points and clicks” on a vending machine (target object **200**) that is equipped with a connection to a network such as the Internet and that has a unique identifying mark, such as a number. The terminal **202** connects to the content server **211** of the company that operates the vending machine.



17

The identification server identifies the particular vending machine by identifying and decoding the unique identifying mark. The identity of the particular machine is included in the target object information **209** and is sent from the terminal **202** to the content server **211**. The content server **211**, having the identification of the particular vending machine (target object **200**), initiates communication with the vending machine. The user performs a transaction with the vending machine, such as purchasing a product, using his terminal **202** that communicates with the vending machine via the content server **211**.

The user “points and clicks” on part of a machine, such as an aircraft part. The terminal **202** then displays information pertinent to the part, such as maintenance instructions or repair history.

The user “points and clicks” on a magazine or newspaper article and link to streaming audio or video content, further information, etc.

The user “points and clicks” on an automobile. The location of the terminal **206** is determined by a Global Position System receiver in the terminal **206**, by cellular network radio ranging, or by another technique. The position of the terminal **202** is sent to the content server **211**. The content server provides the user with information regarding the automobile, such as price and features, and furthermore, based on the position information, provides the user with the location of a nearby automobile dealer that sells the car. This same technique can be used to direct users to nearby retail stores selling items appearing in magazine advertisements that users “point and click” on.

For visually impaired people:

Click on any item in a store and the device speaks the name of the item and price to you (the items must be in the database).

Click on a newspaper or magazine article and the device reads the article to you.

Click on a sign (building, street sign, etc.) and the device reads the sign to you and provides any addition pertinent information (the signs must be in the database).

FIG. **6** shows an embodiment of the invention for spacecraft applications. In this embodiment, all components of the system (except the target object **300**) are onboard a Spacecraft. The target object **300** is another spacecraft or object. This embodiment is used to determine the position and orientation of the target object **300** relative to the Spacecraft so that this information can be used in navigating, guiding, and maneuvering the spacecraft relative to the target object **300**. An example use of this embodiment would be in autonomous spacecraft rendezvous and docking.

This embodiment determines the position and orientation of the target object **300**, relative to the Spacecraft, as determined by the position, orientation, and size of the target object **300** in the imagery captured by the camera **303**, by comparing the imagery with views of the target object **300** from different orientations that are stored in the database **308**. The relative position and orientation of the target object **300** are output in the target object information, so that the spacecraft data system **310** can use this information in planning trajectories and maneuvers.

Thus, specific embodiments and applications of using image-derived information as search criteria for Internet and other search engines have been disclosed. It should be apparent, however, to those skilled in the art that many more modifications besides those already described are possible without departing from the inventive concepts herein. The inventive subject matter, therefore, is not to be restricted except in the spirit of the appended claims. Moreover, in interpreting both

18

the specification and the claims, all terms should be interpreted in the broadest possible manner consistent with the context. In particular, the terms “comprises” and “comprising” should be interpreted as referring to elements, components, or steps in a non-exclusive manner, indicating that the referenced elements, components, or steps can be present, or utilized, or combined with other elements, components, or steps that are not expressly referenced. Where the specification claims refers to at least one of something selected from the group consisting of A, B, C . . . and N, the text should be interpreted as requiring only one element from the group, not A plus N, or B plus N, etc.

What is claimed is:

**1.** A method for enabling a mobile device to use non-visual information, the method comprising:

capturing non-visual information related to a media object via the mobile device;

recognizing, via the mobile device, the media object as a target object based at least in part on the non-visual information;

deriving a search term associated with the target object by analyzing the non-visual information;

submitting the search term to a search engine that uses the search term and produces a result set;

receiving at least a portion of the result set comprising an information address via the mobile device; and

enabling the mobile device to use the information address to interact with a content server.

**2.** The method of claim **1**, wherein the content server is associated with television programming, and wherein the step of enabling the mobile device to use the information address to interact with the content server includes enabling the mobile device to use the information address to interact with the content server in real time.

**3.** The method of claim **1**, wherein the mobile device comprises a cell phone.

**4.** The method of claim **1**, wherein the non-visual information comprises a sound.

**5.** The method of claim **1**, wherein the information address comprises an address of a webpage.

**6.** The method of claim **1**, wherein the search term is derived from at least one attribute of the media object.

**7.** The method of claim **1**, wherein the step of submitting the search term to a search engine that uses the search term to produce a result set comprises comparing the search term to representations of a plurality of known objects stored in a database.

**8.** The method of claim **1**, wherein the media object comprises presented media.

**9.** The method of claim **8**, wherein the media object comprises screen content.

**10.** The method of claim **9**, wherein the screen content comprises on-screen content.

**11.** The method of claim **9**, wherein the screen content comprises television screen content.

**12.** The method of claim **9**, wherein the screen content comprises a tag associated with the media object.

**13.** The method of claim **1**, wherein the media object lacks a tag.

**14.** A system for using non-visual information for interactions, the system comprising:

an identification server communicatively coupled with a mobile device, a search engine and a database storing representations of a plurality of known objects;

wherein the mobile device is configured to capture non-visual information related to a media object;



19

wherein at least one of the identification server and the mobile device is configured to:

recognize the media object as a target object based at least in part on the non-visual information; and

derive a search term associated with the target object by analyzing the non-visual information;

wherein the search term is submitted to the search engine that compares the search term to representations of the plurality of known objects stored in the database to produce a result set; and

wherein the mobile device is configured to receive at least a portion of the result set and interact with a content server via at least one information address associated with the result set.

15. The system of claim 14, wherein the content server is associated with television programming, and wherein the mobile device is configured to use the portion of the result set to interact with the content server in real time.

16. The system of claim 14, wherein the mobile device comprises a cell phone.

17. The system of claim 14, wherein the non-visual information comprises a sound.

18. The system of claim 12, wherein the portion of the result set comprises a webpage.

19. The system of claim 14, wherein the search term is derived from at least one attribute of the object.

20. The system of claim 14, wherein the media object comprises presented media.

21. The system of claim 20, wherein the media object comprises screen content.

22. The system of claim 21, wherein the screen content comprises on-screen content.

23. The system of claim 21, wherein the screen content comprises television screen content.

24. The system of claim 21, wherein the screen content comprises a tag associated with the media object.

25. The system of claim 14, wherein the media object lacks a tag.

26. A system for using non-visual information for interactions, the system comprising:

an identification server communicatively coupled with a mobile device, a search engine and a database storing representations of a plurality of known objects;

wherein the mobile device is configured to capture non-visual information related to a media object;

wherein at least one of the identification server and the mobile device is configured to:

recognize the media object as a target object based at least in part on the non-visual information; and

derive a search term associated with the target object by analyzing the non-visual information and at least one of position information or location information;

wherein the search term derived from the non-visual information and at least one of position information or location information is submitted to the search engine that compares the search term to representations of the plurality of known objects stored in the database to produce a result set; and

wherein the mobile device is configured to receive at least a portion of the result set and interact with a content server via at least one information address associated with the result set.

27. A system for using non-visual information for interactions, the system comprising:

an identification server communicatively coupled with a mobile device, a search engine and a database storing representations of a plurality of known objects;

20

wherein the mobile device is configured to capture non-visual information related to a media object;

wherein at least one of the identification server and the mobile device is configured to:

recognize the media object as a target object based at least in part on the non-visual information; and

derive a search term associated with the target object by analyzing the non-visual information and position information;

wherein the search term derived from the non-visual information and position information is submitted to the search engine that compares the search term to representations of the plurality of known objects stored in the database to produce a result set; and

wherein the mobile device is configured to receive at least a portion of the result set and interact with a content server via at least one information address associated with the result set, wherein the result set is related to a time.

28. A system for using non-visual information for interactions, the system comprising:

an identification server communicatively coupled with a mobile device, a search engine and a database storing representations of a plurality of known objects;

wherein the mobile device is configured to capture non-visual information related to a media object;

wherein at least one of the identification server and the mobile device is configured to:

recognize the media object as a target object based at least in part on the non-visual information; and

derive a search term associated with the target object by analyzing the non-visual information;

wherein the search term is submitted to the search engine that compares the search term to representations of the plurality of known objects stored in the database to produce a result set; and

wherein the mobile device is configured to receive at least a portion of the result set and interact with a content server via an information address associated with the result set, wherein the portion of the result set is related to a time.

29. A non-transitory computer readable medium storing software instructions executable by a mobile device processor of a mobile device to cause the mobile device processor to execute the steps of:

capturing non-visual information related to a media object;

recognizing the media object as a target object;

obtaining a search term associated with the target object derived by at least one of an identification server and the mobile device based on non-visual information related to a media object captured by the mobile device;

comparing the search term to representations of a plurality of known objects stored in a database and producing a result set; and

transmitting at least a portion of the result set to the mobile device and configuring the mobile device to interact with a content server via an information address associated with the result set.

30. The non-transitory computer readable medium of claim 29, wherein the content server is associated with television programming, and wherein the step of configuring the mobile device to interact with the content server comprises configuring the mobile device to use the portion of the result set to interact with the content server in real time.

31. The non-transitory computer readable medium of claim 29, wherein the mobile device comprises a cell phone.

- 32. The non-transitory computer readable medium of claim 29, wherein the non-visual information comprises a sound.
- 33. The non-transitory computer readable medium of claim 29, wherein the portion of the result set comprises a webpage.
- 34. The non-transitory computer readable medium of claim 29, wherein the search term is derived from at least one attribute of the media object. 5
- 35. The non-transitory computer readable medium of claim 29, wherein the media object comprises presented media.
- 36. The non-transitory computer readable medium of claim 35, wherein the media object comprises screen content. 10
- 37. The non-transitory computer readable medium of claim 36, wherein the screen content comprises on-screen content.
- 38. The non-transitory computer readable medium of claim 36, wherein the screen content comprises television screen content. 15
- 39. The non-transitory computer readable medium of claim 35, wherein the screen content comprises a tag associated with the media object.
- 40. The system of claim 29, wherein the media object lacks a tag. 20

\* \* \* \* \*