



US008784311B2

(12) **United States Patent**
Shrivastav et al.

(10) **Patent No.:** **US 8,784,311 B2**
(45) **Date of Patent:** **Jul. 22, 2014**

(54) **SYSTEMS AND METHODS OF SCREENING
FOR MEDICAL STATES USING SPEECH AND
OTHER VOCAL BEHAVIORS**

(75) Inventors: **Rahul Shrivastav**, Gainesville, FL (US);
John Clyde Rosenbek, Gainesville, FL
(US); **James D. Harnsberger**,
Gainesville, FL (US); **Supraja Anand**,
Gainesville, FL (US)

(73) Assignee: **University of Florida Research
Foundation, Incorporated**, Gainesville,
FL (US)

(*) Notice: Subject to any disclaimer, the term of this
patent is extended or adjusted under 35
U.S.C. 154(b) by 199 days.

(21) Appl. No.: **13/251,755**

(22) Filed: **Oct. 3, 2011**

(65) **Prior Publication Data**

US 2012/0265024 A1 Oct. 18, 2012

Related U.S. Application Data

(60) Provisional application No. 61/389,894, filed on Oct.
5, 2010.

(51) **Int. Cl.**
A61B 5/00 (2006.01)
G06F 19/00 (2011.01)

(52) **U.S. Cl.**
CPC **G06F 19/3431** (2013.01)
USPC **600/301**

(58) **Field of Classification Search**
USPC 600/300–301; 705/2–4
See application file for complete search history.

(56) **References Cited**

U.S. PATENT DOCUMENTS

6,048,319 A * 4/2000 Hudgins et al. 600/528
6,219,657 B1 4/2001 Hatayama
7,993,266 B2 * 8/2011 Colston et al. 600/300
2004/0122702 A1 * 6/2004 Sabol et al. 705/2

(Continued)

FOREIGN PATENT DOCUMENTS

WO WO-2010-148141 A2 12/2010
WO WO-2011-011413 A2 1/2011

OTHER PUBLICATIONS

Stevens, K. N., "Towards a model for lexical access based on acoustic
landmarks and distinctive features," Journal of Acoustic Society of
America, 2002, vol. 111, No. 4, pp. 1872-1891.

(Continued)

Primary Examiner — William Thomson

Assistant Examiner — Bobby Soriano

(74) *Attorney, Agent, or Firm* — Saliwanchik, Lloyd &
Eisenschenk, P.A.

(57) **ABSTRACT**

Systems and methods of screening for neurological and other
diseases utilizing a subject's speech behavior are provided.
According to one embodiment, a system is provided that
includes an identification device used to determine a health
state of a subject by receiving, as input to an interface of the
device, one or more speech samples from the subject. The
speech samples can be provided to the device by an inten-
tional action of a user or passively due to the device being in
the signal path of the subject's speech. The samples are com-
municated to a processor that identifies the acoustic measures
of the samples and compares the acoustic measures of the
samples with baseline acoustic measures stored in a memory
of the device. The results of this determination can be com-
municated back to the subject or provided to a third party.

29 Claims, 6 Drawing Sheets

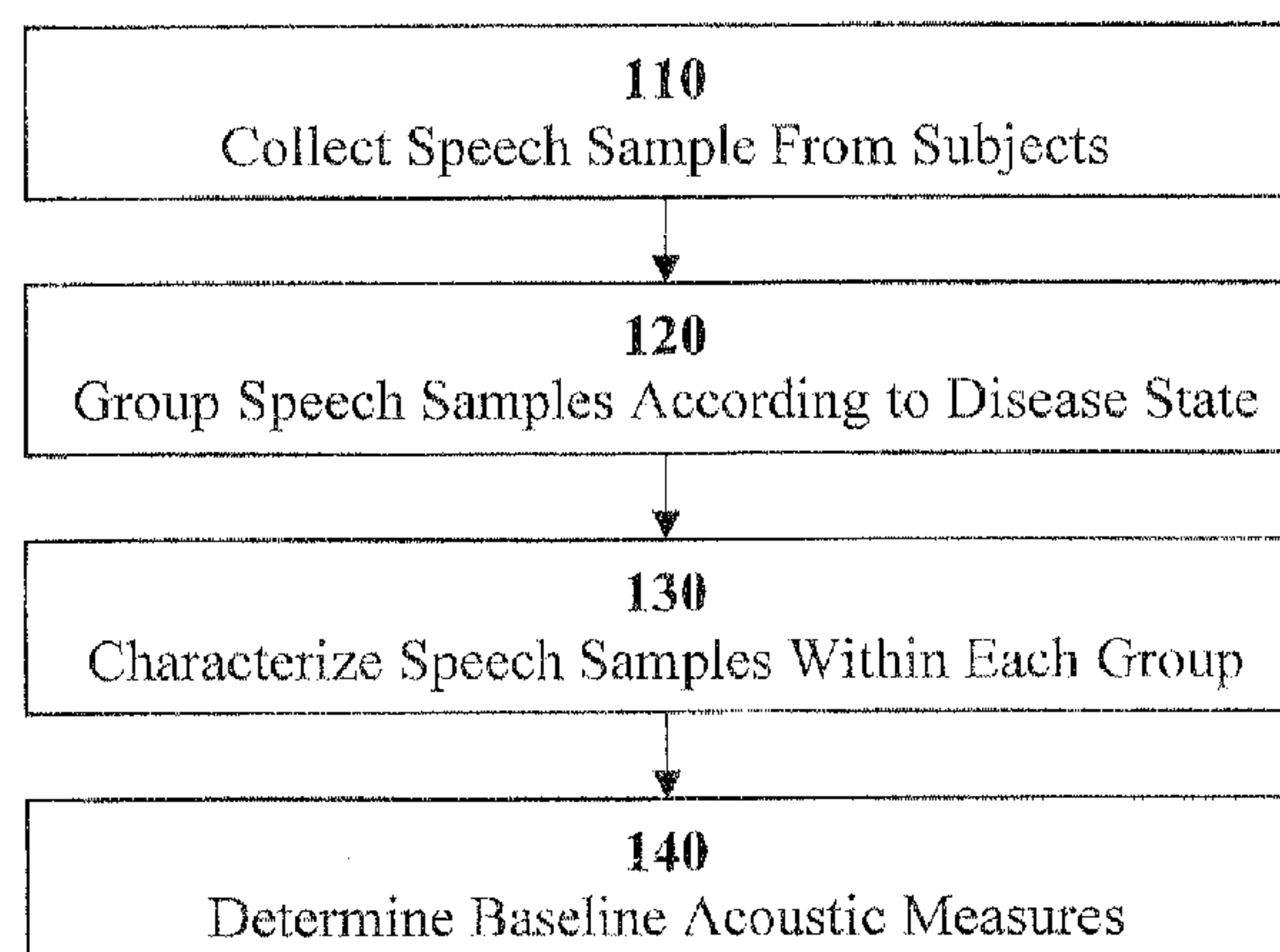

(56)

References Cited

U.S. PATENT DOCUMENTS

2006/0200007 A1 * 9/2006 Brockway et al. 600/300
2006/0241916 A1 * 10/2006 Sieracki 702/189
2007/0096927 A1 * 5/2007 Albert 340/573.1
2007/0118054 A1 * 5/2007 Pinhas et al. 600/587
2007/0118399 A1 * 5/2007 Avinash et al. 705/2
2007/0276278 A1 * 11/2007 Coyle et al. 600/529
2008/0024294 A1 * 1/2008 Mazar 340/539.12
2008/0051638 A1 * 2/2008 Iliff 600/300
2008/0065416 A1 * 3/2008 Mazar et al. 705/2
2008/0208014 A1 * 8/2008 KenKnight et al. 600/301
2009/0018409 A1 * 1/2009 Banet et al. 600/301
2009/0036777 A1 * 2/2009 Zhang et al. 600/459

2010/0292545 A1 * 11/2010 Berka et al. 600/301
2011/0004110 A1 * 1/2011 Shusterman 600/509
2011/0087079 A1 * 4/2011 Aarts 600/300
2011/0092779 A1 * 4/2011 Chang et al. 600/301
2011/0144518 A1 * 6/2011 Causevic 600/544

OTHER PUBLICATIONS

Harel, B. T., et al., "Acoustic characteristics of Parkinsonian speech: a potential biomarker of early disease progression and treatment," Journal of Neurolinguistics, 2004, vol. 17, pp. 439-453.
Hadjitodorov, S., et al., "A computer system for acoustic analysis of pathological voices and laryngeal diseases screening," Medical Engineering and Physics, 2002, vol. 24, pp. 419-429.

* cited by examiner

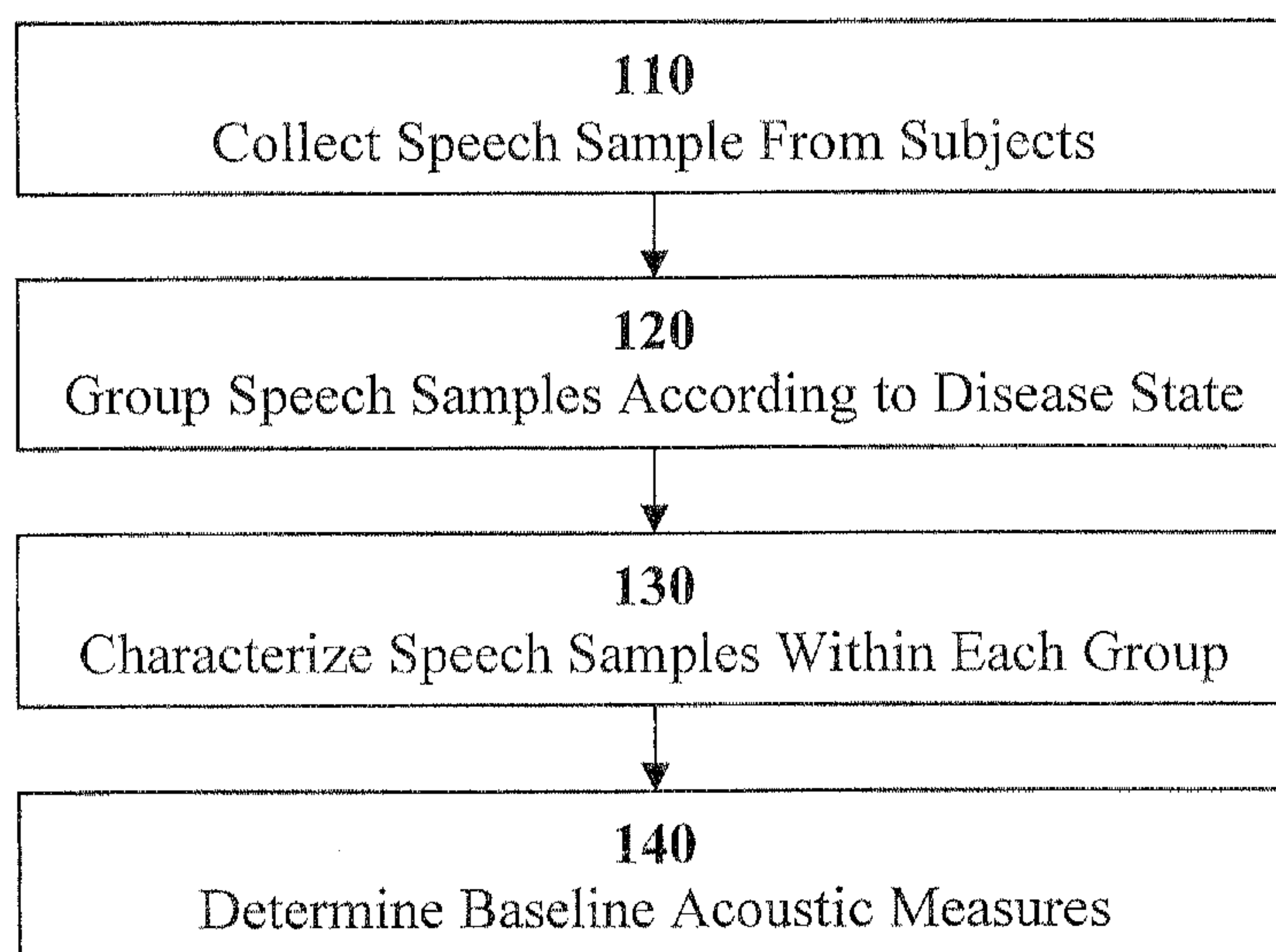

FIG. 1

200

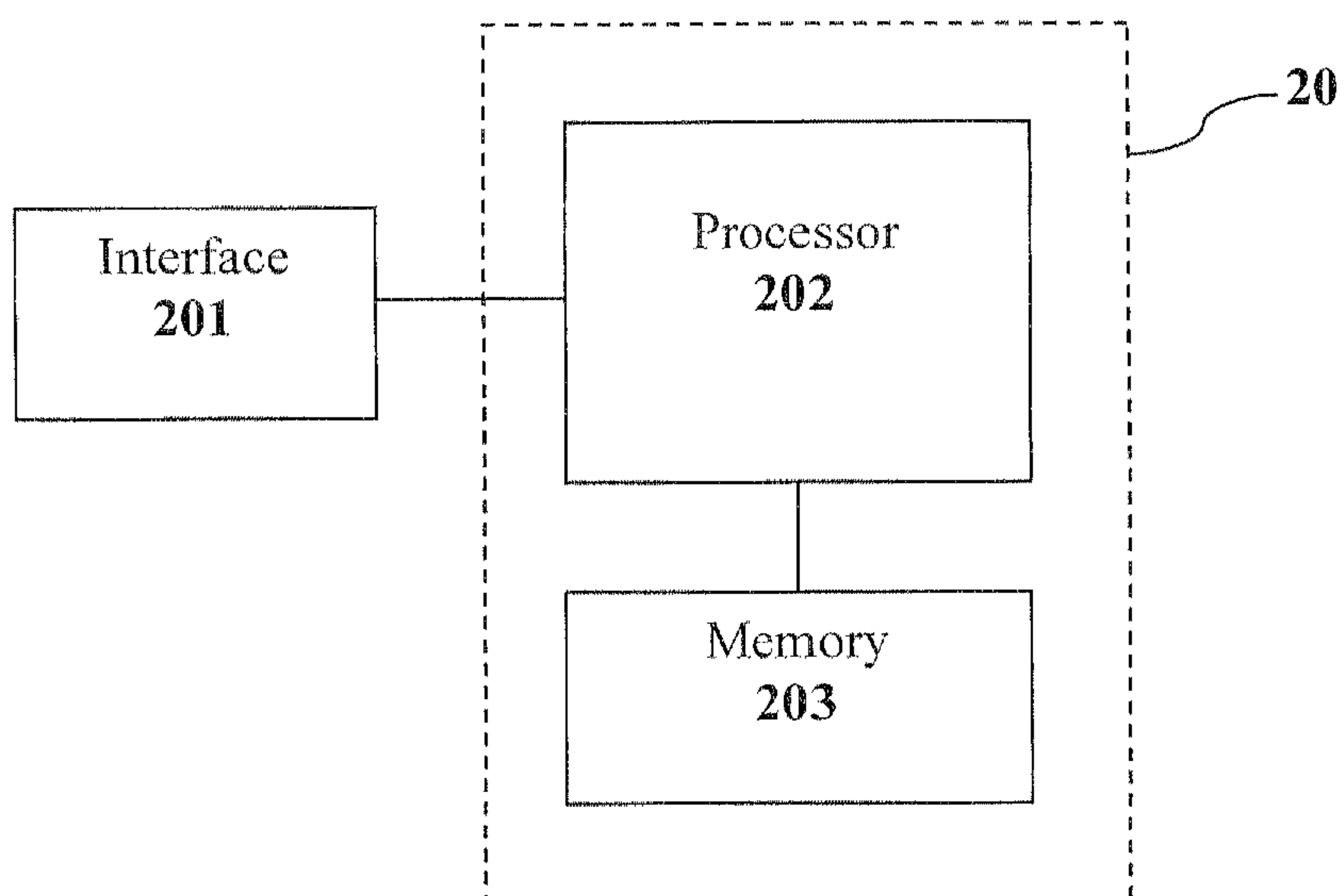

FIG. 2A

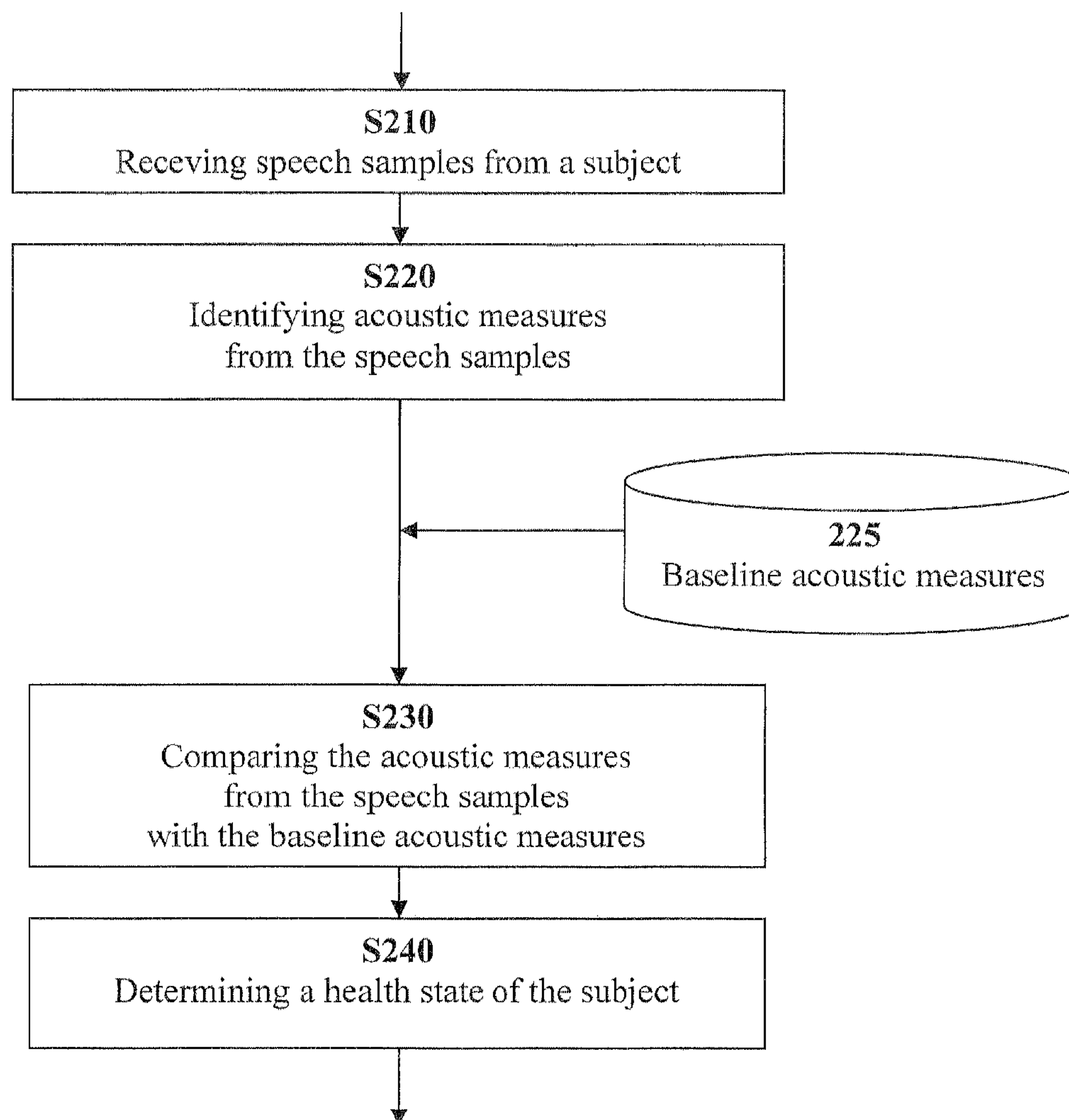

FIG. 2B

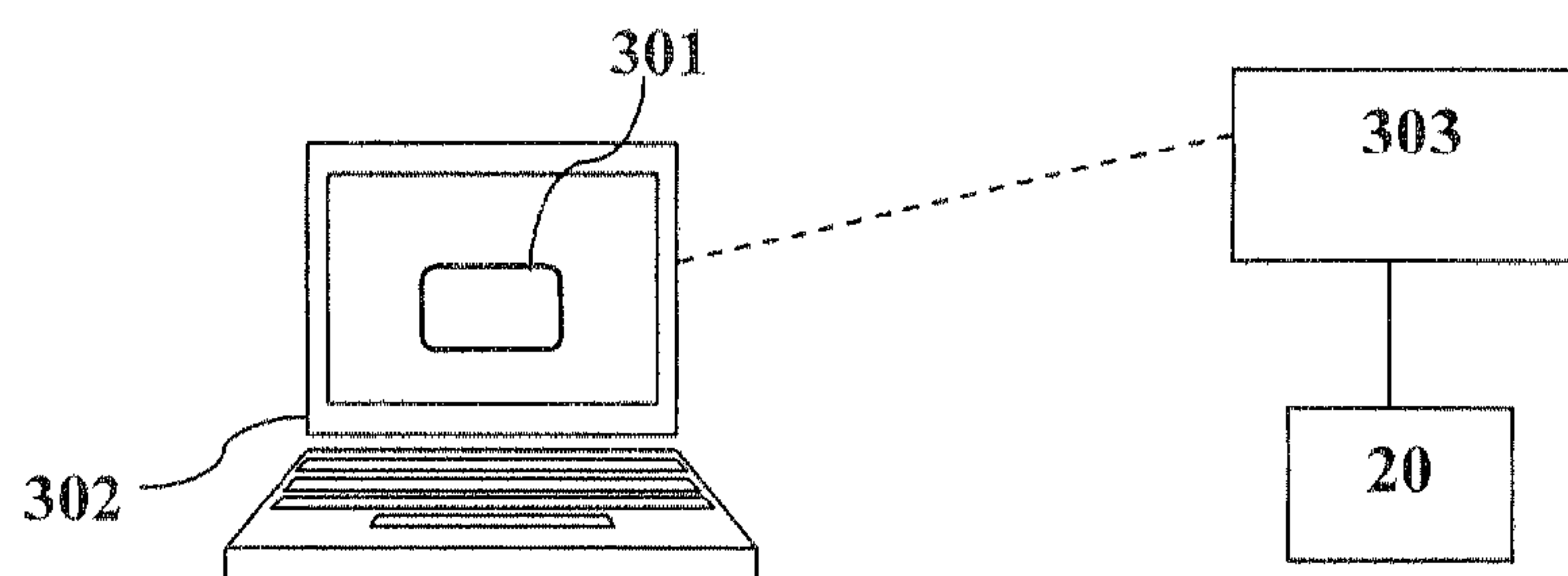

FIG. 3

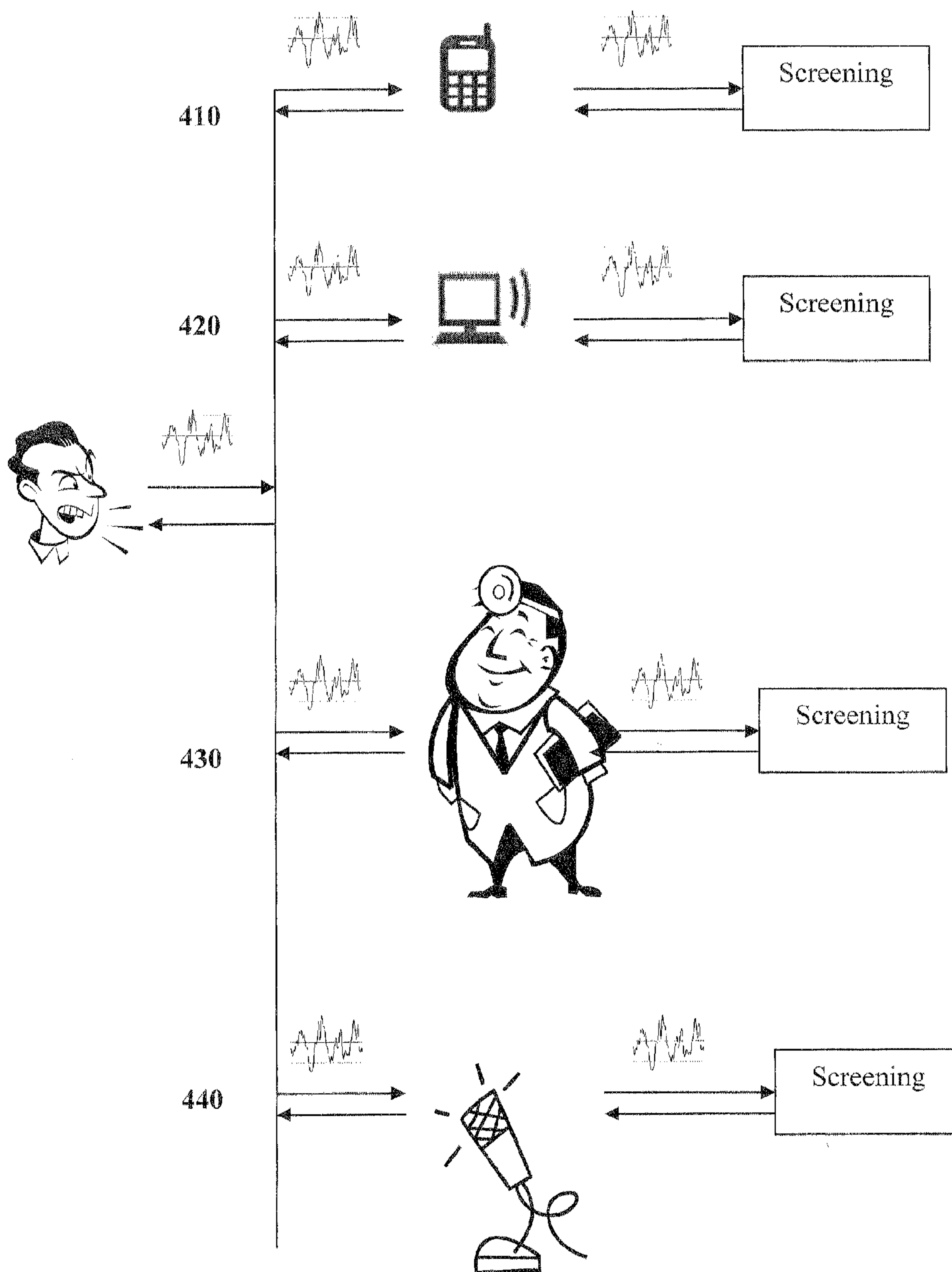

FIG. 4

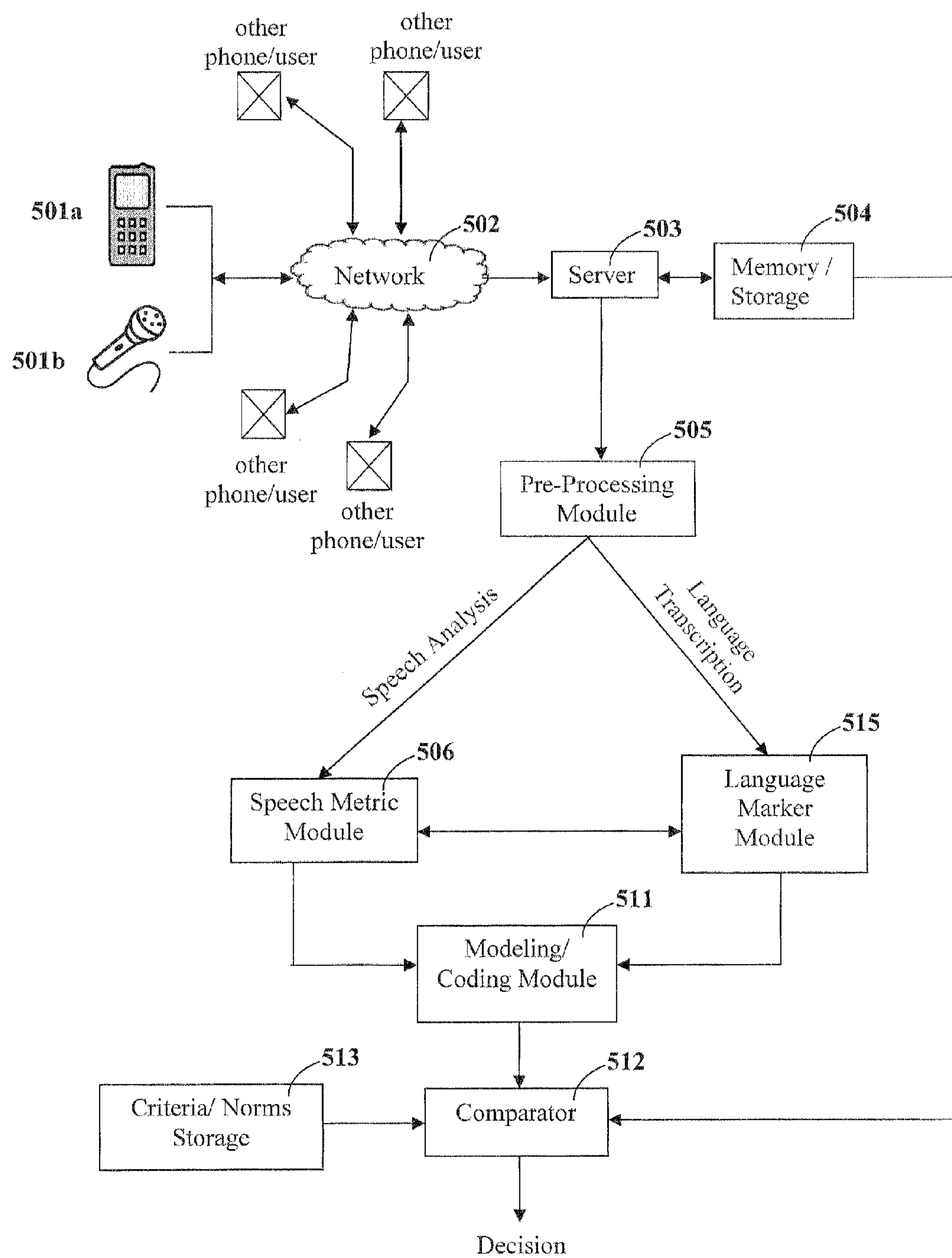
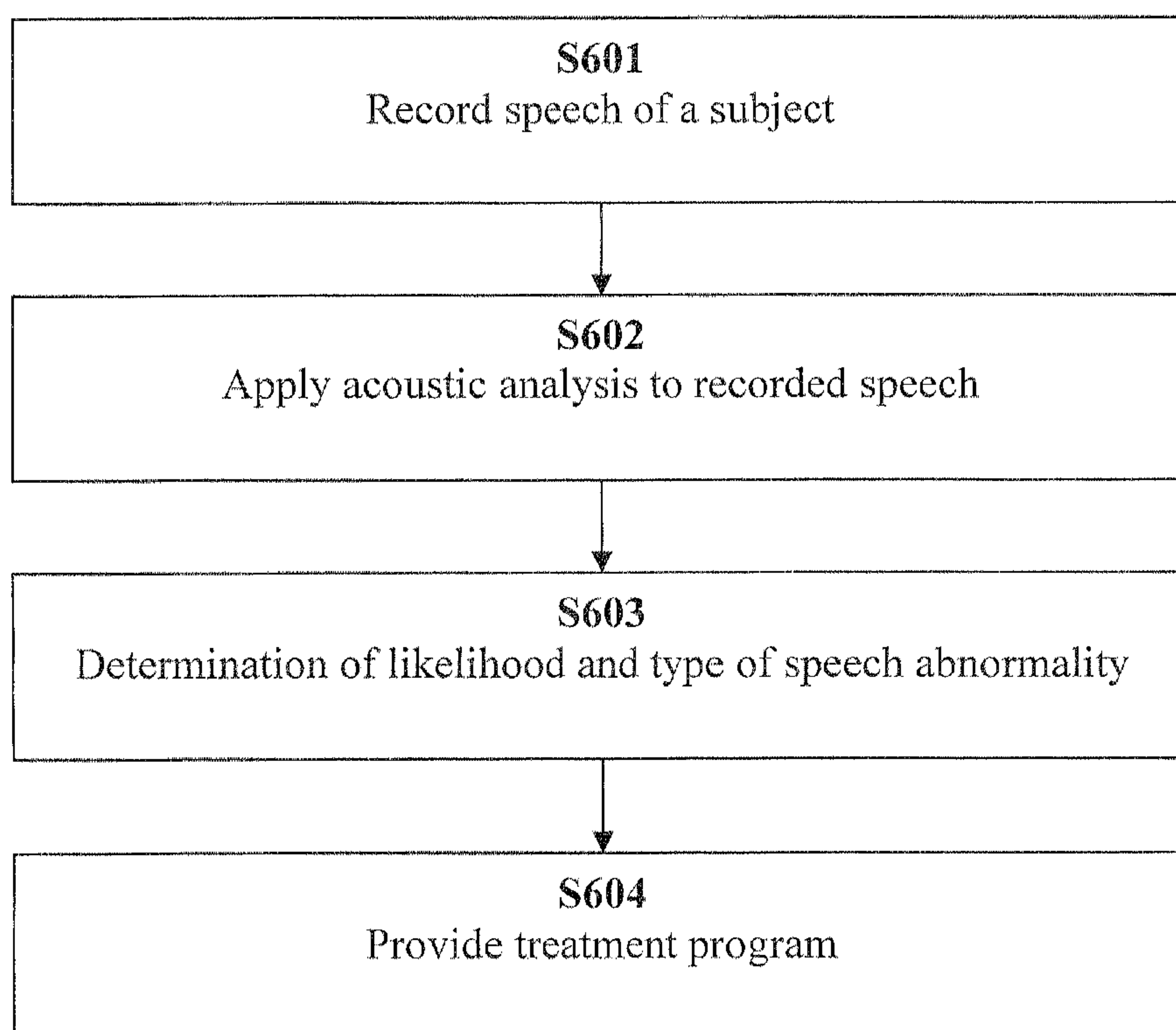

FIG. 5

**FIG. 6**

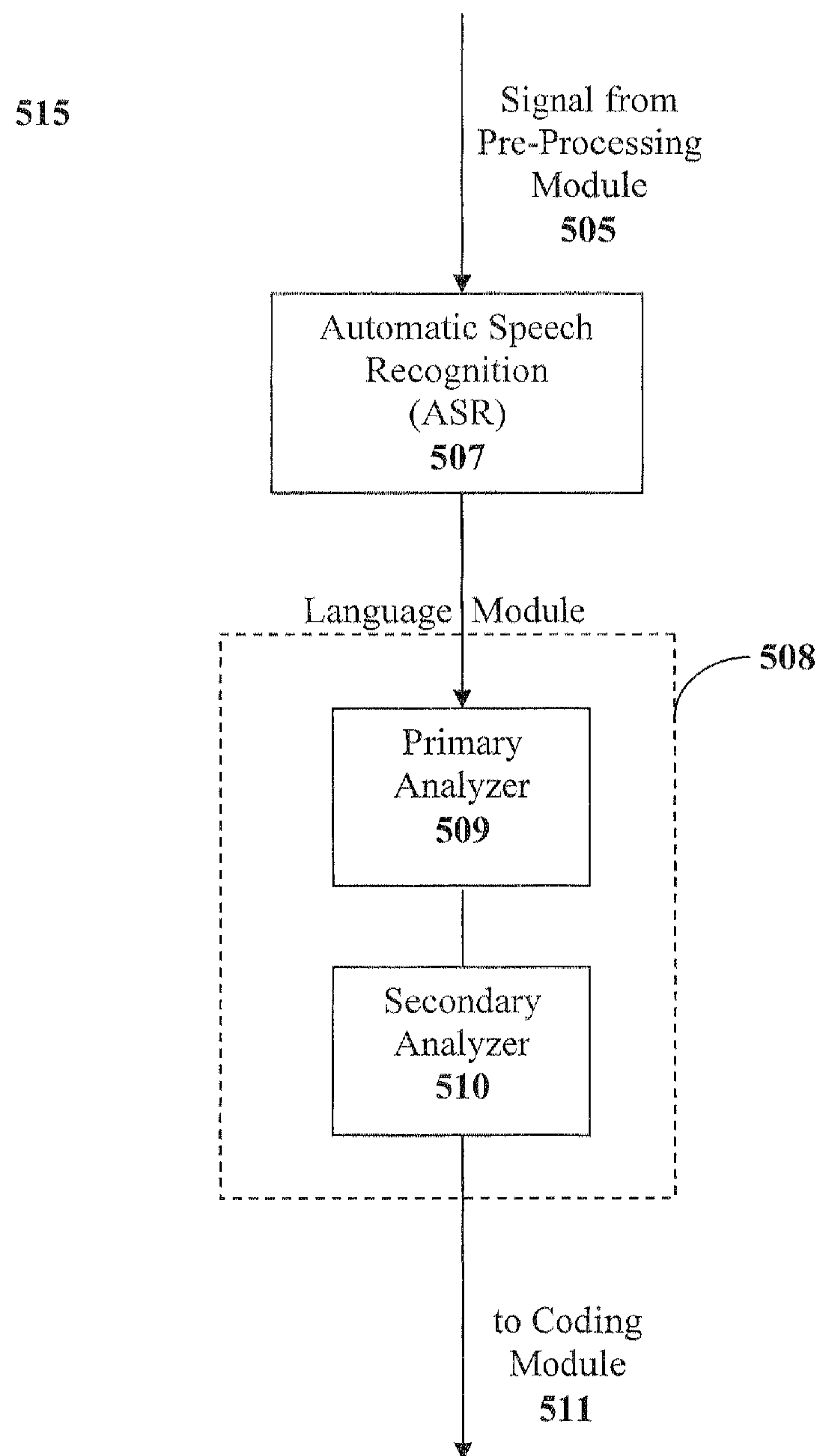

FIG. 7

SYSTEMS AND METHODS OF SCREENING FOR MEDICAL STATES USING SPEECH AND OTHER VOCAL BEHAVIORS

CROSS REFERENCE TO RELATED APPLICATION

This application claims the benefit of Provisional Patent Application No. 61/389,894, filed on Oct. 5, 2010, which is hereby incorporated by reference herein in its entirety.

BACKGROUND OF THE INVENTION

Traditionally, disease diagnosis relies on specific chemical biomarkers (such as proteins, antibodies, and cell types) and/or physiological changes (such as a change in body temperature or tissue color). These traditional tests tend to require active participation from the patient. For example, an at-risk individual often must voluntarily seek medical testing before a diagnosis can be rendered. Furthermore, these screening tests can be invasive in nature (e.g., requiring blood to be withdrawn), which further limit the acceptance or routine use of these tests. In addition to detectable chemical biomarkers and/or physiological changes, diseases also lead to functional or behavioral changes in a person. For example, some diseases may cause nausea, lethargy, cough, tremors, speech deficits, and disruption in sleep or feeding behavior. Therefore, in addition to research being conducted in methods for diagnosing various diseases, research continues to be conducted for finding effective methods for enabling and facilitating screening for diseases and other medical conditions.

BRIEF SUMMARY

The present disclosure is directed to screening for neurological and other diseases and medical states using speech behavior as a biomarker, and systems, applications, and methods for accomplishing the same.

Embodiments of the invention can be implemented as a hardware and/or software package for physician, rehabilitation professional, or other medical professional use, or as a direct-to-consumer device.

In certain embodiments, the subject screening methods can be implemented as services or applications performed through telephony, cable, satellite, and/or the internet.

According to certain implementations, mass screening for infectious or other diseases, while requiring little or no active participation from the users, can be accomplished.

BRIEF DESCRIPTION OF THE DRAWINGS

FIG. 1 shows a process flow diagram of a method for determining baseline acoustic measures in accordance with an embodiment.

FIG. 2A shows a block diagram of an identification device according to an embodiment of the invention.

FIG. 2B shows a flowchart of a method of determining a health state of a subject using the identification device of FIG. 2A, according to an embodiment of the invention.

FIG. 3 shows a system configuration according to an embodiment of the invention.

FIG. 4 shows a flowchart of a screening method according to an embodiment of the invention.

FIG. 5 shows a diagram of a screening system according to an embodiment of the invention.

FIG. 6 illustrates services available for the screening of a subject in accordance with certain embodiments of the invention.

FIG. 7 shows a diagram of a portion of the screening system according to an embodiment of the invention including a language marker module.

DETAILED DISCLOSURE

Systems and methods of screening for neurological and other diseases and medical states utilizing a subject's speech behavior are provided.

In accordance with an embodiment of the invention, consistent diagnosis of neurological and other diseases can be accomplished through quantifiable measures of acoustic characteristics of a person's speech to determine what is being spoken or how it is being produced.

According to certain embodiments of the invention, speech and/or language changes can be used as biomarkers for neurological diseases. "Speech" refers to how something is being said, and "language" refers to what is being said. A person's speech can include other vocal behaviors such as cough or laugh.

These quantifiable measures of acoustic characteristics of a person's speech provide one or more biomarkers indicative of a likelihood of disease onset and/or stage of degeneration. The biomarkers may be determined, for example, from acoustic analyses of the speech signal, by the application of an automatic speech recognition system including large vocabulary systems, phoneme detection, word spotting engines or the like, and the application of syntactical coding or transcription on input speech. In some cases, an auditory processing model or some alternate non-linear transformation may be used to characterize a person's speech prior to computation of any input signal characteristics.

Some transformations, such as the use of an auditory-based front-end may allow transformation of acoustic (physical) parameters to corresponding psychoacoustic (psychological) parameters. For example, "frequency," measured in Hertz, is the number of cycles completed per second. The inverse of the frequency is the "period" of the signal, measured in seconds. Frequency and period are physical properties of a particular sound. On the other hand, "pitch" is a psychological attribute that is related to frequency and may be approximated using scales such as mels, barks or equivalent rectangular bandwidth distances (ERBs).

In general, the higher the frequency of a sound, the higher is its pitch. However, the relationship between frequency and pitch is not linear and pitch can be affected by factors other than frequency alone.

Similarly, "intensity," measured in watts/m², and "intensity level," measured in decibels, are physical measures of the energy or power of the signal. "Loudness," measured in Sones, is the psychological correlate of intensity.

In general, as the intensity increases so does its loudness. However, intensity and loudness are not identical, and just like pitch and frequency, the relationship between intensity and loudness is highly complex and non-linear.

The auditory processing models can allow computing of the loudness of a sound if the intensity level, frequency, and duration characteristics of the sound are known. However, the intensity level of the sound cannot be determined if only its loudness is known.

Systems and methods of screening for a neurological or other disease in a subject by the use of comparative analysis of speech behavior associated with the neurological or other

disease to diagnose or predict the a likelihood of developing the neurological or other disease are provided.

In addition, similar systems are described using cough as an indication of disease.

Screening performed in accordance with certain embodiments of the invention includes diagnosing or predicting neurological and other diseases or medical states in a subject by analyzing speech behavior in samples from the subject. The screening may be carried out on a subject having a neurological or other disease, a subject at risk of having a neurological or other disease, or even a subject having no known risk of having a neurological or other disease.

A systematic, long-term evaluation of functional symptoms is rarely undertaken in clinical practice, yet these are the very symptoms that make a patient seek medical care. In one implementation of an embodiment of the invention, a long term evaluation of functional symptoms is achievable. In one embodiment, systems and methods are provided to systematically track functional symptoms over long periods of time and alert users before a disease becomes endemic and/or the functional symptoms become disruptive to an individual.

In certain embodiments, the speech and language of a speaker may be monitored over different periods, ranging from a few minutes to several days, weeks, months, or even years. During this monitoring, candidate biomarkers can be tracked to determine their presence/absence or the degree to which these change over time. These data can be compared to some normative database or to some specified criteria, and results of the comparison can be used to predict the likelihood of one or more neurological/neurodegenerative or other disease, such as infectious and/or respiratory disease, condition (s).

Certain embodiments of the invention are directed to passive screening. Screening is considered "passive" when a user does not need to actively do anything while being screened other than the user's normal activities. In one embodiment, mass passive screening can be accomplished where groups of people can be screened using the same or similar systems without their having to perform any active steps. The groups of people can be simultaneously screened using the same system. For example, for an embodiment where the screening is provided as a service through a telephony, internet, voice over IP (VoIP), or cell phone service provider, any user of the service provider can be screened and/or routed through a screening device.

The methods as provided herein can be used to diagnose or indicate a likelihood of developing a neurological or other disease in a subject, to detect specific conditions of a neurological or other disease in a subject, to monitor a change in a neurological or other disease in a subject, and/or to monitor effects of specific drugs, surgical treatments or rehabilitative efforts.

By using acoustic measures as a biomarker, a speech sample can be analyzed and a diagnosis or probability of disease can be provided to a patient or practitioner.

Using acoustic measures as a biomarker involves evaluating changes in various aspects (or subsystems of speech) over time. These subsystems include, but are not limited to, aspects such as articulation (i.e. the way in which various consonants and vowels are produced), the prosody or intonation (i.e. the tone of voice), the voice or vocal quality, overall speech intelligibility (i.e. how much of the message or meaning can be conveyed by the speaker under ideal or non-ideal conditions), the rate of speech and changes in the rate of speech across an utterance, etc. The analyses may also include, but is not limited to, analyses of the number of words spoken, the types of words (e.g. nouns, verbs, adjectives, articles, etc.)

grammatical complexity of the phrases and/or sentence, the number of occurrence of specific words/phrases in conversation, or instances of dysfluencies such as pauses, hesitations or repetitions of words or part-words. The analysis may also evaluate, as an alternative or in addition, the frequency (i.e. the number of occurrences), the intensity (i.e. the strength), or other characteristics of cough during a conversation. Of course, embodiments are not limited to these listed, and other measures from a speech sample can be taken and analyzed.

According to laboratory tests conducted in accordance with an embodiment of the invention, it has been demonstrated that an expert listener can reliably differentiate the speech of normally aging men and women from the speech of those with Parkinson's disease (PD), including mild and only recently diagnosed forms of this condition. The paper entitled "Acoustic characteristics of Parkinsonian speech: a potential biomarker of early disease progression and treatment," by B. T. Harel et al. (Journal of Neurolinguistics, 17 (2004) pp 439-453), which is hereby incorporated by reference in its entirety, supports the assertion that speech has potential as a biomarker for disease. Additional testing conducted in accordance with an embodiment of the invention showed good results for being able to detect PD through a voice sample. According to the study, two experts were able to detect whether a voice sample belonged to a person who developed Parkinson's disease simply by listening to a single recorded sentence. In the test, 72-73% of PD and Normal samples were correctly classified by both experts. The tests were able to illustrate consistency (e.g., the two experts identified the samples similarly) and confirmed that speech has potential as a biomarker for disease.

Using these tests and other tests with experienced listeners, biomarkers in the speech associated with PD (or other diseases) can be determined and baseline acoustic measures can be created. For example, the baseline acoustic measures for the diseases can be created using a method including: collecting speech samples from patients at the time of their diagnosis; evaluating these samples using an expert listener naive to medical status of the patients corresponding to the speech samples; confirming accuracy of expert listener evaluations; conducting listening experiments to identify the salient perceptual characteristics in the speech; identifying critical acoustic correlates of the perceptual signs; providing the acoustic correlates to an analyzer tool; and reanalyzing the samples acoustically to guarantee similarity between the analyzer tool and the perceptual analysis of a human listener.

FIG. 1 is a flow chart illustrating a method of developing baseline acoustic measures associated with neurological or other diseases according to one embodiment of the present invention. A set of baseline acoustic measures associated with a neurological or other disease can be developed using speech behavior. The baseline acoustic measures can be obtained by first collecting speech samples from subjects (step 110). In developing such baseline acoustic measures associated with a neurological or other disease, speech samples from a variety of subjects known to be afflicted with a given neurological or other disease, as well as subjects known to be disease free can be gathered. The subjects known to be afflicted with a disease can be at a variety of stages of degeneration caused by the neurological or other disease and may also have samples obtained over time. The span of disease states associated with the samples can vary based on the disease being analyzed. A more rapidly degenerative disease can, for example, require a shorter span than a slower degenerative disease.

Next, in step 120, the speech samples can be grouped into sets based on how far along the disease has progressed. The sets can cover a predetermined period of time, for example, 3

5

month intervals. One step in the grouping process can be to establish the chronological boundaries of the participant's sample base. The samples can then be quantified and averaged. Depending on the implementation, extreme anomalies can be dismissed so that they do not unduly affect the process. The average of each feature can then be charted against time. For example, the average variability of a fundamental frequency (F_0) can be charted against time over the analysis period and compared against the variability of F_0 from a healthy group.

Next, in step **130**, the speech samples can be characterized within each group. For example, trends in feature changes can be determined using acoustic measures and feature changes are correlated to determine whether the changes can be attributed to the neurological or other disease.

In step **140**, baseline acoustic measures can be determined from the characterized speech samples. The baseline acoustic measures can be used in diagnostic tools using speech behavior as a biomarker of the onset of the neurological or other disease. In one embodiment, the baseline acoustic measures can be arranged and stored in the form of look-up tables or other organized storage format.

According to an embodiment of the invention, acoustic biomarkers can be recorded and a patient can be monitored over a period of time (such as a few days to several years). A comparison with look-up tables or a rapid change in specific biomarkers can indicate a greater likelihood of a disease.

In an embodiment of the invention, the output of the likelihood and type of disease state is stored in a database. Medical practitioners having access to the information may follow the prescribed treatment programs or augment them based on the individual needs of the subject. Subsequent diagnostic determinations are stored in a database and may be compared to previous diagnostic determinations to characterize a subject's adherence to a prescribed treatment plan. Information related to the likelihood and type of disease state may also provide an accurate determination regarding a change or progression in disease state.

In accordance with an embodiment of the invention, one or more acoustic measures for Parkinson's disease can include, but are not limited to, fundamental frequency (F_0), voice onset time, pause duration, and/or changes in F_0 ; voice onset time, and/or pause duration; fricative noise characteristics; stop burst duration; burst spectral characteristics; changes in speaking rate within or across phrases/sentence; changes in formant frequencies; and changes in formant frequency transitions. In addition, one or more acoustic measures for neurological and other diseases can include, but are not limited to, measures of aspiration noise, frequency and intensity perturbation; signal-to-noise (SNR) ratios; changes in pitch over time; changes in loudness over time; and/or other temporal and/or spectral characteristics of a speech sample(s). The one or more acoustic measures also can include a measure of partial loudness. In one embodiment, acoustic measures associated with neurological and other diseases can include a measure of low frequency periodic energy, a measure of high frequency aperiodic energy, and/or a measure of partial loudness of a periodic signal portion of the speech sample. The acoustic measure of the speech sample can further include a measure of noise in the speech sample and a measure of partial loudness of the speech sample. Of course, embodiments are not limited thereto. In one embodiment, the analysis can include evaluation of the frequency (i.e. the number of occurrences), the intensity (i.e. the strength) or other characteristics of cough during a conversation.

Similarly to PD, the biomarkers for Alzheimer's disease may include the measures described above as well as detailed

6

analyses of the speaker's language characteristics. These may be determined through analyses of the number of words spoken, the types of words (e.g. nouns, verbs, adjectives, articles, etc.), grammatical complexity of the phrases and/or sentence, the number of occurrence of specific words/phrases in conversation, or instances of dysfluencies such as pauses, hesitations or repetitions of words or part-words. The analysis may also evaluate the frequency (i.e. the number of occurrences), the intensity (i.e. the strength) or other characteristics of cough during a conversation.

Biomarkers for respiratory diseases may include cough. A common symptom of many diseases, and particularly infections of the respiratory tract, is an increase in the number (frequency) and strength of cough. Therefore, the analysis for such disease or medical conditions includes evaluating the frequency, intensity, or other characteristics of cough during a conversation. In addition, unlike certain acute conditions (such as a cold or allergies), the cough resulting from infection disease typically lasts for longer durations. For example, tuberculosis can result in a cough lasting several weeks.

The biomarkers described above may be suitably weighted and combined using appropriate statistical, pattern-recognition and/or machine learning techniques prior to making a diagnostic decision. These include, but are not limited to, discriminant analyses, regression, hidden Markov-models, support-vector machines, and neural networks.

The analytical tool using the stored baseline acoustic measures can be embodied in hardware, software, or a combination of hardware and software. Referring to FIG. 2A, an identification device **200** used as an analytical tool can include an interface **201**, a processor **202**, and a memory **203**. FIG. 2B shows a flowchart of a method of determining a health state of a subject performed by the identification device **200**.

According to an embodiment of the invention, baseline acoustic measures can be stored in the memory **203**. The identification device **200** can be used to determine a health state of a subject by receiving, as input to the interface **201**, one or more speech samples from a subject (S210 of FIG. 2B). The interface **201** then communicates the one or more speech samples to the processor **202**, which identifies the acoustic measures from the speech samples (S220 of FIG. 2B) and compares the acoustic measures of the speech samples with the baseline acoustic measures **225** stored in the memory **203** (S230 of FIG. 2B). The processor **202** can determine a health state of the subject based upon the results of the comparison or by tracking the rate of change in specific baseline acoustic measures (S240 of FIG. 2B). The processor **202** can then output a diagnosis. The diagnosis can be obtained by a user through the interface **201**. The results may be provided via phone, email, text messaging, mail, an attached or networked printer, website interface, or directly on a display screen of the device.

Embodiments of the invention can be implemented as a hardware and/or software package for physician, rehabilitation professional, or other medical professional use, or as a direct-to-consumer device.

In one embodiment, the identification device **200** can be located at the testing site of a patient. In one such embodiment, the identification device **200** can be part of a computer or mobile device such as a smartphone. The interface **201** can include a user interface such as a graphical user interface (GUI) provided on a screen or display. An input to the identification device **200** can include a microphone, which is connected to the device in such a manner that a speech sample can be recorded into the device **200**. Alternately, a speech sample can be recorded on another medium and copied (or

otherwise transmitted) to the device **200**. Once the speech sample is input to the device **200**, the processor of the computer or mobile device can provide the processor **202** of the device **200** and perform the identification procedures to determine the health state of the subject. The results of the determination can be provided through the interface **201** onto the screen or display of the computer or mobile device.

In a specific embodiment utilizing a smartphone, an application (app) on the phone can be accessed and, when selected to run, the app brings up a GUI providing the interface **201** on the screen of the phone. In an embodiment, a speech sample can be recorded by the phone through the phone's microphone. The screening app on the phone may prompt the user to record a sample of their speech and/or request a sample already stored in the phone's memory, which may provide the memory **203** of the identification device **200** when the screening app and baseline acoustic measures are stored entirely on the phone. The screening app can perform the steps to determine the health state of the subject. In a further embodiment, the results from the screening can be transmitted to a health-care provider.

In one embodiment, the system package can be of two parts, such as shown in FIG. 3. One part is to be located at an end user office, such as at a clinic, rehabilitation center, hospital, or home. The part at the end user office can include hardware and/or software. In one embodiment, a microphone can be part of the hardware. Recording equipment and/or storage media may also be included. The software that may be included can provide a user interface **301** when provided at a terminal **302** (such as a computer). The second part of the system package remains at a central server **303**, which can include the analyzer module **20** of the identification device **200** (see also FIG. 2A), and provides the analysis of the speech samples as well as storing the baseline acoustic measures.

For a physician or other medical professional-based system, when the physician or medical professional wants a patient to perform a test, the physician or medical professional has the patient register a speech sample with the device. For a direct-to-user system, a person can register a speech sample with the device as and when needed. The analysis of the speech sample occurs at the central server and the results are provided to the physician and/or the patient. This arrangement can be referred to as a client-server model.

In another embodiment, telephony services are utilized to provide a direct-to-consumer screening program. In one embodiment for telephony services, a consumer can enroll in a screening program. The screening program can provide passive screening for the neurological or other diseases. By enrolling in the program, the consumer consents to having phone calls monitored. In one embodiment, the monitoring occurs within the phone network by having the consumer's voice characterized according to acoustic measures as the consumer's conversations are passed through the phone network's servers. In another embodiment, calls are passed through to an outside server and characterized at the outside server before rerouting to the recipient of the phone call of the consumer. The outside server may be through an application service provider (ASP). It should be understood that the conversations are not necessarily being monitored; rather, the speech signals are analyzed according to identified acoustic measures of the waveform. Furthermore, in one embodiment, the consumer can have the ability to temporarily disable the passive screening program, such as through a website or by dialing a specific access code on their telephony service. In another embodiment of the invention, the user can have a notification transmitted to themselves as a reminder to the

user to provide the speech sample at a regularly scheduled interval. The user may produce speech samples that correspond to a scheduled time, day, week, or month that repeats at a predetermined frequency. Further analysis of the speech samples can be provided based on potential changes in the speech samples taken at the specified intervals. If speech parameters of the consumer indicate a certain probability of disease, the consumer can be warned. The warning can be in the form of a phone call, and email, a text, or other form of communication. Optionally, the consumer can be prompted to complete a more specific test on the phone. Based on the test results, the consumer is directed for further action. The further action may include scheduling an appointment with a doctor and/or a rehabilitation program.

In yet another embodiment, internet services are utilized to provide a direct-to-consumer screening program. In one embodiment for internet services, a consumer can enroll in a screening program via a website. The screening program may require the consumer to regularly or periodically register a speech sample. The speech sample is uploaded to a server through a network connected to the terminal used by the consumer. The website provides the interface **201** of the identification device **200**. According to certain embodiments, the website can be accessed by any terminal connected to a network through an internet service provider.

The registration of the speech sample can be prompted by reminders to the consumer sent for example by phone, email, or text. The program can require monthly (or other time frame) registration. If speech parameters indicate higher probability of disease, the consumer is suitably warned and additional tests/follow-up recommended.

FIG. 4 illustrates some examples of screening models that can be implemented in accordance with embodiments of the invention.

For a telephony-based model **410**, a subject can provide a speech sample (intentionally or passively) through a telephone service provider to be screened. Results of the screening or instructions for further action may be provided to the subject by phone, email, text, etc., either immediately upon a diagnosis or determination of a high likelihood of developing the disease or at a later date. In one embodiment, the subject may be asked to complete a more specific test on the phone to allow for a rechecking or confirming of the diagnosis. Screening can continue after diagnosis to monitor whether additional degradation occurs.

For an internet-based model, **420**, speech samples are uploaded regularly by a subject for screening. The subject can be reminded to upload the speech samples in order to test for the biomarkers at regular or periodic intervals. Results of the screening or instructions for further action may be provided to the subject through a website, phone, email, text, etc.

For a physician-based model **430**, speech samples from a subject are obtained at a clinic or hospital, and a physician or assistant supplies the speech samples to be screened. The identification device for determining the health state of the patient can follow the client-server model, or be part of a piece of equipment at the clinic or hospital. After the identification device completes the analyses of the speech samples through the device at a clinic or hospital, the results are provided to the physician and the patient.

For a direct device-based model **440**, a subject registers a speech sample as and when needed. The device can be client-server based or as a self-contained hardware and/or software package. Once the analysis is performed on the speech sample, the customer can receive a report including results and further recommended action, which may be generated from the device. The direct device model can be imple-

mented, for example, similarly to blood pressure machines found in drug stores and other public locations.

A patient may take advantage of one or more of such models and/or select the model most appropriate for the patient's needs and monitoring requirements.

According to certain embodiments, after an initial screening indicating diagnosis or high likelihood probability of a disease, the subject programs can provide continued monitoring of the disease states and adjustments to directions of further action.

FIG. 5 illustrates a screening system according to an embodiment of the invention. The screening system shown in FIG. 5 is applicable to the identification device and system packages described with respect to FIGS. 2-3. Referring to FIG. 5, a person's voice is input through a telephone or mobile communication device 501a or microphone 501b and transmitted to a server 503, such as an ASP, via a network 502. The voice signal can be transmitted via internet, phone, VoIP, satellite, cable, cellular or other networks. Accordingly, mass screening can be accomplished for users of the network provider. The server 503 may include a database, memory or other storage device 504 that can retain previous voice samples of the same user, voice samples of other users connected to the network, and/or data related to the user(s). Accordingly, it is possible to obtain, analyze and monitor biomarkers in speech/language over long periods of time.

Once the voice sample is provided to the server 503 via the network 502 or service provider, pre-processing can be performed to remove noise and other elements from the voice sample. For cellular networks, the processing modules of certain embodiments of the invention can be easily scaled for any cellular network regardless of specific mobile phone technology (e.g. CDMA/GSM, different types of vocoders, types of handsets). In other embodiments, the processing modules can be calibrated to account for differences in mobile phone technology across carriers. The pre-processing module 505 can evaluate the condition of the signal and perform signal conditioning. The signal conditioning can include, but is not limited to, removing contaminated segments and/or filtering the signal. The pre-processing module 505 can reduce noise in the signal. In one embodiment, the pre-processing module 505 can be used to select speech segments for further analysis. In a further embodiment, after performing the pre-processing, an auditory-based or other non-linear transformation, such as a logarithmic transformation, can be applied as a front end for signal processing before the signal is analyzed.

In one embodiment using a passive screening model a microphone/recording system can be located at a home, nursing home, hospital, long-term care facility, work place or other location for passive recording of data from a user. The collected data can be uploaded to the server 503 for further analysis either by an automatic upload or by intentional request by a practitioner or user. In such an embodiment, the pre-processing module can include algorithms to determine the speaker identity and algorithms to isolate the speech of one speaker from another.

During the analysis stage, the user's speech and/or language can be analyzed. The system can include one or both analysis capabilities.

For speech analysis, the user's speech is analyzed according to predetermined metrics (acoustic measures) in a speech metrics module 506. For example, acoustic analysis can be performed to quantify metrics including, but not limited to fundamental frequency characteristics, intensity, articulatory characteristics, speech/voice quality, prosodic characteristics, and speaking rate.

For language analysis, the user's language is analyzed for language patterns in a language marker module 515. The language marker module 515 can include an automatic speech recognition (ASR) module 507 and a language module 508. As shown in FIG. 7, according to one embodiment, the user's language is transcribed via the ASR module 507, which can incorporate large vocabulary systems, word spotting, and phoneme recognition. Then, once the words (language) are determined by ASR, recognized words (and phrases and sentences) can be classified into syntactical categories in the language module 508. For example, recognized words can be classified as nouns, verbs, and adjectives. Then, phrase and/or sentence complexity can be determined by, for example, evaluating the number and order of various syntactical categories that occur in someone's speech. In one embodiment, a primary analysis 509 for syntax coding can be performed to classify the recognized words/language. The syntax coding can be accomplished by a dictionary look-up. A secondary analysis 510 for sentence/phrase complexity can be performed to determine the complexity and usage of the language. A reduction in sentence complexity can be an indicator of a neurological disease. In addition, certain neurological diseases, such as Alzheimer's, cause particular language patterns to emerge. Such language patterns can be determined via the secondary analysis.

In certain embodiments having both speech and language analysis capabilities, the ASR module 507 and the language module 508 are interconnected with the speech metrics module 506. The outputs of the ASR module 507 and/or the language module 508 can be sent to the speech metrics module 506 for speech analysis of a particular output of the ASR or language module. For example, in order to analyze and track certain acoustic properties of a very specific vowel or consonant (such as how long the speaker takes to make the sound "sss" in the word "slip"), the particular word (e.g. "slip") is scanned in the ASR module output. Once the word is found, the segment of the signal containing that word can be sent to the speech metric module in order to calculate particular acoustic properties, such as the duration of the "ssss" sound.

After performing the speech and/or language analysis, modeling and coding can be performed by the coding module 511 via statistical approaches, machine learning, pattern recognition, or other algorithms to combine information from various biomarkers before reaching a diagnostic decision.

Once the information from the speech and/or language analysis is obtained, comparators 512 can be used to reach a diagnostic decision. For example, in one embodiment, the biomarker information of the signal is compared to a normative data set (norm-based test), such as the baseline acoustic measures stored in a memory or other storage device 513 connected with the comparator or average measures obtained from other users of the system that may be stored in the memory or other storage device 504 connected with the server. In another embodiment, the biomarker information of the signal is compared to a set of rules (criterion-based test), which may be stored in the memory or other storage device 513. In yet another embodiment, the biomarker information of the signal is compared to previous biomarker information from the user to compare changes in biomarkers over time. In such an embodiment, trajectories may be estimated or rate-of-change can be determined. In certain embodiments, one or more of these comparisons can be performed. The diagnostic decision is then output by the comparator 512. The diagnostic decision provides information indicative of a likelihood and type of disease and may be stored in a database associated with the system.

11

In an embodiment of the invention, the user's speech information from the speech analysis is sent directly to the comparator **512** without the step of modeling and coding being performed by the coding module **511**.

According to a further embodiment, upon diagnosis of a disease or a likelihood of the disease, a rehabilitation program can be implemented. In certain embodiments, the rehabilitation program can be delivered and monitored remotely. For example, a patient can opt to enroll in rehabilitation, and a set of exercises can be recommended over the telephone/internet based upon the diagnosis or prognosis. In addition, the patient's completion of exercises, performance results, etc. can be monitored through the same channels. The subject devices and systems can be used to continue to monitor and screen a patient over time.

The monitoring of disease biomarkers in speech can detect individuals in very early stages of disease, thereby allowing early intervention. This aspect of certain embodiments of the invention enables reducing the severity of the disease for the affected individual (e.g., by early treatment), as well as minimizing of the spread of disease within a population.

One common symptom of respiratory tract infections, including tuberculosis and influenza, is coughing. The exact nature and duration of the cough can vary from one disease to another, but the intensity (strength), frequency (number of occurrences) and the duration for which a cough lasts (time since onset) are variables that can help identify infectious disease and differentiate an individual with an infectious disease from non-infectious conditions. For example, unlike certain acute conditions (such as allergies), the cough resulting from infectious diseases typically lasts for longer durations. Some conditions, such as tuberculosis, result in cough lasting several weeks.

In addition, one marker of airway infections is a change in voice quality resulting from factors such as laryngeal inflammation or upper airway obstruction. In certain embodiments, by combining information about cough behavior with speech (for example, change in voice quality), the likelihood of a particular disease can be determined. As used herein, "voice quality" can be defined as all characteristics of voice production that differentiates speakers producing the same sound, phonemes, or syllables (e.g. same vowel and/or consonants) despite having the same (or equal) fundamental frequency and loudness. It should be understood that "voice quality" is being distinguished from "speech intelligibility," which refers to how much meaning/information can be understood from speech. For example, speech may have poor "quality" but good "intelligibility"—meaning a person's intent can be easily understood, even though they may be talking with a hoarse voice or whisper.

In further embodiments, information obtained related to cough behavior and changes in voice quality can then be combined with other information and data such as meteorological information (e.g. temperature and humidity), incidence of diseases in the population, the speaker's age, gender, ethnic/racial background, socio-economic status, predisposition to specific diseases, and geographical or location information (e.g., location and address), etc., to further improve the accuracy of screening for infectious diseases and/or determine a likelihood of a particular disease. The other information or data may be obtained through various sources and either stored in a local database or accessed as needed. Furthermore the combination of such information from a variety of sources (and at different locations) can enable modeling of disease incidence, spread of disease and determination of endemic or epidemic nature of specific diseases.

12

For example, an individual who presents a strong cough consistently for three or more weeks has a relatively high likelihood of suffering from tuberculosis. Groups of people residing in close proximity (household, neighborhood, etc.) and exhibiting similar changes at the same time would indicate the infectious nature of disease. Monitoring mobile phone speech/cough patterns of entire populations (neighborhood, villages, etc.) can allow early detection of diseases and allow public-health officials to take the necessary steps to prevent further escalation. In certain embodiments, information can be relayed to individual users urging them to seek medical care.

In accordance with certain embodiments of the invention, a screening system is provided that can monitor for a respiratory disease. In one embodiment, a similar system as described with respect to FIG. **5** can be used, where the screening for respiratory diseases can be accomplished by using cough as a biomarker. For example, referring to the system illustrated in FIG. **5**, once the voice sample is provided to the server **503** via the network **502** or service provider, pre-processing can be performed to remove noise and other elements from the voice sample. The pre-processing module **505** can evaluate the condition of the signal and perform signal conditioning. The signal conditioning can include removing contaminated segments and/or filtering the signal. The pre-processing module **505** can reduce noise in the signal. In one embodiment, the pre-processing module **505** can be used to select speech segments for further analysis. These segments can be referred to as "windows."

In a further embodiment, after performing the pre-processing, an auditory-based or other non-linear transformation, such as a logarithmic transformation, can be applied as a front end for signal processing before the signal is analyzed.

A metrics module can receive the window of the audio stream and analyze the user's speech in the window according to predetermined metrics (acoustic measures). For the respiratory diseases, cough can be found and analyzed. This may be accomplished via an automatic speech recognition based analysis. In further embodiments, the acoustic analysis can be performed to quantify metrics including, but not limited to fundamental frequency characteristics, intensity, articulatory characteristics, speech/voice quality, prosodic characteristics, and speaking rate.

After performing the speech analysis, modeling and coding (**511**) may optionally be performed via statistical approaches, machine learning, pattern recognition, or other algorithms to combine information from various biomarkers before reaching a diagnostic decision.

Once the information from the speech/cough analysis is obtained, comparators **512** can be used to reach a diagnostic decision. The decision provides information indicative of a likelihood and type of disease. A base line of cough data for respiratory-type infections can be created by obtaining cough samples from a variety of sources, including hospital patients, clinic patients, and public databases (e.g., file sharing video and audio sites), evaluating the cough behaviors from the cough samples to develop the decision engine where speech samples of healthy individuals can be separated from people with respiratory-type infections, such as an upper airway infectious disease.

According to one embodiment, an audio (conversational) stream received via a phone/microphone (e.g., mobile phone, VoIP, internet, etc.) is analyzed by segmenting the audio stream into short windows, computing specific acoustic measures from each window (e.g. mel-frequency cepstral coefficients), comparing the acoustic measures across successive windows, developing and training a machine learning pattern

recognition engine to identify acoustic patterns of a cough, and determining the likelihood of a particular window (or set of windows) to contain an instance of cough. In one embodiment, cough can be detected in an audio stream by applying signal analysis such as described by Stevens in “Toward a model for lexical access based on acoustic landmarks and distinctive features,” (J. Acoust. Soc. Am. 111 (4), 2002), which is incorporated by reference in its entirety.

Once cough is detected in the audio stream, the frequency, intensity, or other characteristics of the cough signals can be used to distinguish between diseases. For example, some conditions may result in a ‘wet’ cough characterized by a gurgly voice quality and others may be characterized by a ‘dry’ cough characterized by a hard onset (rapid attack time) followed by aperiodic (noise) energy.

The cough behavior of an individual can be tracked over a long period of time to determine how the cough changes over time. A rapid change in cough behavior or an escalation that is maintained over a prolonged period of time may indicate specific disease conditions.

In one implementation, a low-cost mobile phone based application is provided for monitoring health conditions. In one such implementation, individual users do not need any specialized equipment other than a standard mobile phone. The high penetration rate of mobile phones worldwide allows tests over the cellular and other networks to be deployed very easily for large populations. For example, specific infectious diseases are detected through monitoring and analysis of cough and conversational speech occurring over a mobile phone. This approach will allow mass screening for some infectious diseases, while requiring little or no active participation from the users. The passive nature of this approach makes it possible to have a very high penetration or acceptance rate that may, in some cases, be limited only by the number of mobile phone subscribers. In addition, tests can be administered to very large populations with little effort. The only disease biomarker needed from the users is a sample of their speech, which can be monitored automatically as people go about their routine conversations in daily life.

Furthermore, since the analysis is based on the speech of the phone user, the mobile phone itself does not require significant processing power or smart phone capabilities. Instead, in certain embodiments, the processing power can be embedded within (or distributed over) the network.

The incidence and type of cough behavior and voice quality can be monitored by monitoring mobile phone users’ conversations over extended periods of time. According to an embodiment, signal processing algorithms are used to identify cough and voice quality within an audio (speech) stream. A pre-processing of the audio streams can be performed to reduce distortions caused by the mobile network or the vocoder of the phone. Data mining and decision engine or machine learning algorithms can be applied to provide diagnosis results.

By providing an early detection for neurological or other diseases, treatments can be provided that may slow or reverse the disease’s progress. For example, emerging evidence suggests that exercise can be neuroprotective. Accordingly, certain further embodiments of the invention provide a series of exercises for one or more of the key components of the speaking mechanism, such as the respiratory system, larynx, velopharynx, and orofacial systems, as well as exercises for limbs and/or for balance. These exercises can be adapted to a neuroprotective program either alone or in combination with whole body exercise. The exercises may be constructed according to modern neuroplasticity and exercise principles.

Thus, certain embodiments of the invention provide an identification and neuroprotective treatment package. The identification portion can be accomplished using one or more of the identification methods described herein. As one example, as shown in FIG. 6, a practitioner can make a brief recording of the speech (according to a protocol) of a patient using the identification and neuroprotective treatment package (S601). The patient may suspect something is wrong with an aspect of the patient’s speaking and request the recording, or the practitioner may be suspicious about the patient’s speech or general neurological status. Each sample (the recording of the speech for a period of time) can be subjected to acoustic analysis (S602). In one embodiment, the sample (s) can be uploaded to a server providing the acoustic analysis (e.g., client-server model). For example, a website may be provided with an interface allowing the practitioner to log in and upload samples. Once the sample is subjected to the acoustic analysis, a determination of the likelihood and type of speech abnormality (S603) can be provided to the practitioner. In addition, the practitioner (or patient) can receive a treatment program complete with instructions about how to perform each exercise, the schedule of exercising, and guidance about how to gauge success and when and how to modify the program (S604). The identification aspect of the package, which may indicate a medical diagnosis, can be confirmed by an appropriate specialist before the practitioner has the patient begin the treatment program.

Advantageously, by utilizing speech analysis, embodiments provide easy means of data collection as compared to more traditional evaluations of sensation, movement and balance, and provide a quantifiable analysis of results. By quantifying the results through the subject identification processes, a numerical likelihood of disease can be established, which shows improvement over perceptual judgments—even by an experienced listener.

The subject systems can be used to monitor therapy. In one embodiment a subject’s adherence and performance on a particular treatment/rehabilitation program can be monitored via continued use of the subject systems. In addition, the change in disease status or progression of disease can be monitored once the subject is enrolled in the treatment/rehabilitation program.

For example, a patient with PD may be asked to speak with a greater intensity or with a slower rate of speech as part of the treatment/rehabilitation program. The subject screening systems can be used to monitor the patient’s adherence to the program recommendations (such as the speaking at greater intensity or slower rate). Feedback can be provided as to whether the recommendations are being followed and/or whether the recommendations are, in fact, improving problems or slowing progression of the disease. In addition, monitoring speech/language changes over periods of time can help determine whether or not a particular treatment (drugs/rehabilitation exercise) is slowing down the progression of the disease.

Certain embodiments of the invention contemplate the use of a machine in the form of a computer system within which a set of instructions, when executed, may cause the machine to perform any one or more of the methodologies discussed above. In some embodiments, the machine can operate as a standalone device. In some embodiments, the machine may be connected (e.g., using a network) to other machines. In a networked deployment, the machine may operate in the capacity of a server or a client user machine in server-client user network environment, or as a peer machine in a peer-to-peer (or distributed) network environment.

The machine can comprise a server computer, a client user computer, a personal computer (PC), a tablet PC, a laptop computer, a desktop computer, a control system, a network router, switch or bridge, or any machine capable of executing a set of instructions (sequential or otherwise) that specify actions to be taken by that machine. It will be understood that a device of the present disclosure can include broadly any electronic device that provides voice, video or data communication. Further, while a single machine is illustrated, the term "machine" shall also be taken to include any collection of machines that individually or jointly execute a set (or multiple sets) of instructions to perform any one or more of the methodologies discussed herein.

The computer system can include a processor (e.g., a central processing unit (CPU), a graphics processing unit (GPU), or both), a main memory, and a static memory, which communicate with each other via a bus. The computer system can further include a video display unit (e.g., a liquid crystal display or LCD, a flat panel, a solid state display, or a cathode ray tube or CRT). The computer system can include an input device (e.g., a keyboard or keypad), a cursor control device (e.g., a mouse), a mass storage medium, a signal generation device (e.g., a speaker or remote control) and a network interface device.

The mass storage medium can include a computer-readable storage medium on which is stored one or more sets of instructions (e.g., software) embodying any one or more of the methodologies or functions described herein, including those methods illustrated above. The computer-readable storage medium can be an electromechanical medium such as a common disk drive, or a mass storage medium with no moving parts such as Flash or other non-volatile memories. The instructions can also reside, completely or at least partially, within the main memory, the static memory, and/or within the processor during execution thereof by the computer system. The main memory and the processor also may constitute computer-readable storage media. In an embodiment, non-transitory media are used.

Dedicated hardware implementations including, but not limited to, application specific integrated circuits, programmable logic arrays, and other hardware devices, can be constructed to implement the methods described herein. Applications that may include the apparatus and systems of various embodiments broadly include a variety of electronic and computer systems. Some embodiments implement functions in two or more specific interconnected hardware modules or devices with related control and data signals communicated between and through the modules, or as portions of an application-specific integrated circuit. Thus, the example system is applicable to software, firmware, and hardware implementations.

In accordance with various embodiments of the present disclosure, certain methods described herein are intended for operation as software programs running on one or more computer processors. Furthermore, software implementations including, but not limited to, distributed processing, component/object distributed processing, parallel processing, and virtual machine processing, can also be constructed to implement the methods described herein.

The present disclosure also contemplates a machine- (or computer-) readable medium containing instructions for executing particular tasks, and which may be a single medium or multiple media (e.g., a centralized or distributed database, and/or associated caches and servers) that stores the instructions. In an embodiment, non-transitory media are used.

Although the present specification describes components and functions implemented in certain embodiments with ref-

erence to particular standards and protocols, the disclosure is not limited to such standards and protocols. Each of the standards for Internet and other packet switched network transmission (e.g., TCP/IP, UDP/IP, HTML, HTTP) represent examples of the state of the art. Such standards are periodically superseded by faster or more efficient equivalents having essentially the same functions. Accordingly, replacement standards and protocols having the same functions are considered equivalents.

Aspects of the invention can be described in the general context of computer-executable instructions, such as program modules, being executed by a computer. Generally, program modules include routines, programs, objects, components, data structures, etc., that perform particular tasks or implement particular abstract data types. Such program modules can be implemented with hardware components, software components, or a combination thereof. Moreover, those skilled in the art will appreciate that the invention can be practiced with a variety of computer-system configurations, including multiprocessor systems, microprocessor-based or programmable-consumer electronics, minicomputers, main-frame computers, and the like. Any number of computer-systems and computer networks are acceptable for use with the present invention.

Certain embodiments of the invention can be practiced in distributed-computing environments where tasks are performed by remote-processing devices that are linked through a communications network or other communication medium. In a distributed-computing environment, program modules can be located in both local and remote computer-storage media including memory storage devices. The computer-useable instructions form an interface to allow a computer to react according to a source of input. The instructions cooperate with other code segments or modules to initiate a variety of tasks in response to data received in conjunction with the source of the received data.

Certain embodiments of the invention can be practiced in a network environment such as a communications network. Such networks are widely used to connect various types of network elements, such as routers, servers, and gateways. Further, the invention can be practiced in a multi-network environment having various connected public and/or private networks. Communication between network elements can be wireless or wired. As will be appreciated by those skilled in the art, communication networks can take several different forms and can use several different communication protocols.

All patents, patent applications, provisional applications, and publications referred to or cited herein are incorporated by reference in their entirety, including all figures and tables, to the extent they are not inconsistent with the explicit teachings of this specification.

Any reference in this specification to "one embodiment," "an embodiment," "example embodiment," etc., means that a particular feature, structure, or characteristic described in connection with the embodiment is included in at least one embodiment of the invention. The appearances of such phrases in various places in the specification are not necessarily all referring to the same embodiment. In addition, any elements or limitations of any invention or embodiment thereof disclosed herein can be combined with any and/or all other elements or limitations (individually or in any combination) or any other invention or embodiment thereof disclosed herein, and all such combinations are contemplated with the scope of the invention without limitation thereto.

It should be understood that the examples and embodiments described herein are for illustrative purposes only and that various modifications or changes in light thereof will be

17

suggested to persons skilled in the art and are to be included within the spirit and purview of this application.

What is claimed is:

1. A method for screening for neurological or other diseases, the method comprising:

receiving, at an identification device, a speech sample from a subject;

performing a signal analysis, via a processor of the identification device, to identify acoustic measures or language markers from the speech sample, wherein performing the signal analysis to identify acoustic measures or language markers from the speech sample comprises identifying the language markers by:

performing an automatic speech recognition process to recognize words, phrases, or sentences;

classifying the recognized words, phrases, or sentences into syntactical categories; and

determining phrase and/or sentence complexity by evaluating a number and order of syntactical categories found in the speech sample;

determining, via the processor, a likelihood and type of disease state based upon the identified acoustic measures or language markers; and

outputting the likelihood and type of disease state.

2. The method according to claim 1, further comprising: outputting a treatment program corresponding to the health state of the subject.

3. The method according to claim 1, wherein outputting the likelihood and type of disease state provides information regarding the subject's adherence to a treatment program and/or information regarding a change or progression in disease state from a previous determination of the likelihood and type of disease state.

4. The method according to claim 1, wherein receiving the speech sample from the subject comprises:

receiving, through a telephony, voice over internet protocol (VoIP) or cellular service provider, an outgoing call from the subject.

5. The method according to claim 1, wherein receiving the speech sample from the subject comprises:

receiving a recorded speech sample uploaded to a network via a website interface.

6. The method according to claim 1, wherein receiving the speech sample from the subject comprises:

recording the speech sample through a microphone.

7. The method according to claim 1, wherein the acoustic measures comprise acoustic measures of speech, wherein performing the signal analysis to identify the acoustic measures or language markers from the speech sample comprises identifying the acoustic measures by:

performing an acoustic analysis to quantify at least one measure from the group consisting of fundamental frequency characteristics, articulatory characteristics, speech/voice quality, prosodic characteristics, and speaking rate.

8. The method according to claim 1, wherein the acoustic measures comprise acoustic measures of cough, wherein performing the signal analysis to identify acoustic measures or language markers from the speech sample comprises identifying the acoustic measures by:

determining intensity and frequency of cough from the speech sample.

9. The method according to claim 1, wherein determining the likelihood and type of disease state based upon the identified acoustic measures or language markers comprises:

comparing the identified acoustic measures with normative baseline acoustic measures.

18

10. The method according to claim 1, wherein determining the likelihood and type of disease state based upon the identified acoustic measures or language markers comprises:

comparing the identified acoustic measures or language markers with previously obtained measures or markers from the same subject.

11. The method according to claim 10, wherein determining the likelihood and type of disease state based upon the identified acoustic measures or language markers further comprises:

estimating trajectories or rate-of-change of the acoustic measures or the language markers of the subject to reach a diagnostic decision.

12. The method according to claim 1, wherein determining the likelihood and type of disease state based upon the identified acoustic measures or language markers comprises:

comparing the identified acoustic measures with corresponding measures obtained from a set of other speakers.

13. The method according to claim 1, wherein determining the likelihood and type of disease state based upon the identified acoustic measures or language markers comprises:

performing a criterion-based test comparing the identified acoustic measures or language markers to a set of rules to reach a diagnostic decision.

14. The method according to claim 1, wherein determining the likelihood and type of disease state based upon the identified acoustic measures or language markers comprises:

using statistics, pattern recognition, and/or machine learning algorithms to combine information from the identified acoustic measures or identified language markers.

15. The method according to claim 14, wherein performing the signal analysis to identify the acoustic measures or language markers from the speech sample comprises identifying both the acoustic measures and the language markers from the speech sample, wherein the using statistical approaches, pattern recognition, and/or machine learning algorithms combines information from both the identified acoustic measures and the identified language markers.

16. The method according to claim 1, wherein outputting the diagnosis of the health state of the subject comprises transmitting results and/or instructions to the subject via phone, email, website interface, text messaging, mail, attached printer, or networked printer.

17. The method according to claim 1, wherein outputting the diagnosis of the health state of the subject comprises outputting a request to the subject for further testing.

18. The method according to claim 1, further comprising: transmitting a notification to the subject to provide the speech sample at regularly scheduled intervals.

19. The method according to claim 1, further comprising associating with the likelihood and type of disease state information related to geographical location of the subject from which the speech sample is received.

20. The method according to claim 1, further comprising: performing a pre-processing of the speech sample to clean the speech sample or select segments of the speech sample before performing the signal analysis to identify the acoustic measures or language markers.

21. The method according to claim 1, further comprising performing a non-linear transformation of the speech sample before performing the signal analysis to identify the acoustic measures or language markers.

22. A system for screening for neurological or other diseases, the system comprising: an application service provider for receiving a speech sample from a subject; and

19

one or more storage media having stored thereon computer-executable instructions comprising:

- a pre-processing module for receiving the speech sample from the application service provider and cleaning the speech sample or selecting segments of the speech sample for further processing;
- a speech metric module for receiving the speech sample from the pre-processing module and identifying acoustic measures of the speech sample;
- a language marker module for receiving the speech sample from the pre-processing module, performing automatic speech recognition; classifying recognized words, phrases, or sentences into syntactical categories; and determining phrase and/or sentence complexity;
- a coding module for combining acoustic measures and/or language markers obtained by the speech metric module and the language marker module; and
- a comparator for comparing the output of the coding module with normative data, criteria, or previous output of the coding module stored in a memory of the system and outputting a decision indicating a likelihood and type of disease state.

23. A system for screening for diseases, the system comprising:

- an application service provider for receiving a speech sample from a subject; and
- one or more storage media having stored thereon computer-executable instructions comprising:
 - a pre-processing module for receiving the speech sample from the application service provider, cleaning the speech sample, and selecting segments of the speech sample for further processing;
 - a speech metric module for receiving the segments of speech sample from the pre-processing module and identifying acoustic measures of the speech sample; and
 - a comparator for comparing the output of the speech metric module with normative data, criteria, or previous output of a coding module stored in a memory of the system and outputting a decision indicating a likelihood and type of disease state,
 wherein the identified acoustic measures are used as a sole biomarker of the likelihood and type of disease state for the decision indicating the likelihood and type of disease state.

24. The system according to claim **23**, wherein identifying the acoustic measures of the speech sample comprises:

- computing specific acoustic measures from each segment;
- comparing the specific acoustic measures across successive segments;
- performing a machine learning process to identify acoustic patterns of a cough from the specific acoustic measures;
- identifying instances of cough in the speech sample according to the acoustic patterns of the cough; and
- determining characteristics of the cough including frequency, intensity, and voice quality according to the instances of cough.

25. A non-transitory computer-readable medium comprising instructions stored thereon for performing a method for screening for neurological or other diseases, the instructions comprising steps for:

- receiving a speech sample,
- segmenting the speech sample into windows and performing pattern recognition to locate a particular pattern in each window;

20

identifying acoustic measures of the speech sample including characteristics of the particular pattern; and

comparing the acoustic measures of the speech sample including the characteristics of the particular pattern with normative data, criteria, or previous output stored in a memory to provide an indication of disease diagnosis,

wherein the identified acoustic measures are used as a sole biomarker of the indication of disease diagnosis.

26. The non-transitory computer-readable medium according to claim **25**, wherein the instructions further comprise steps for:

- associating with the indication of disease diagnosis information related to geographical location of an individual from which the speech sample is obtained and/or the individual's age and gender.

27. A method for screening for neurological or other diseases, the method comprising:

- receiving, at an identification device, a speech sample from a subject;
- performing a signal analysis, via a processor of the identification device, to identify acoustic measures or language markers from the speech sample;
- determining, via the processor, a likelihood and type of disease state based upon the identified acoustic measures or language markers; and
- outputting the likelihood and type of disease state,

wherein performing the signal analysis to identify acoustic measures or language markers from the speech sample comprises analyzing conversational speech in the speech sample.

28. A method for screening for neurological or other diseases, the method comprising:

- receiving, at an identification device, a speech sample from a subject;
- performing a signal analysis, via a processor of the identification device, to identify acoustic measures or language markers from the speech sample;
- determining, via the processor, a likelihood and type of disease state based upon the identified acoustic measures or language markers; and
- outputting the likelihood and type of disease state,

wherein performing the signal analysis to identify acoustic measures or language markers from the speech sample comprises identifying both the acoustic measures and the language markers from the speech sample.

29. A method for screening for neurological or other diseases, the method comprising:

- receiving, at an identification device, a speech sample from a subject;
- performing a signal analysis, via a processor of the identification device, to identify acoustic measures or language markers from the speech sample;
- determining, via the processor, a likelihood and type of disease state based upon the identified acoustic measures or language markers; and
- outputting the likelihood and type of disease state, wherein the identified acoustic measures, language markers, or a combination of the identified acoustic measures and language markers are used as a sole biomarker of the likelihood and type of disease state for determining the likelihood and type of disease state.