

US008761922B2

(12) **United States Patent**
Dekar

(10) **Patent No.:** **US 8,761,922 B2**
(45) **Date of Patent:** **Jun. 24, 2014**

(54) **METHOD AND APPARATUS FOR MONITORING FOOD CONSUMPTION BY AN INDIVIDUAL**

(71) Applicant: **Jonathan P Dekar**, Bloomfield Hills, MI (US)

(72) Inventor: **Jonathan P Dekar**, Bloomfield Hills, MI (US)

(*) Notice: Subject to any disclaimer, the term of this patent is extended or adjusted under 35 U.S.C. 154(b) by 0 days.

(21) Appl. No.: **13/834,245**

(22) Filed: **Mar. 15, 2013**

(65) **Prior Publication Data**

US 2013/0203024 A1 Aug. 8, 2013

Related U.S. Application Data

(63) Continuation-in-part of application No. 13/529,536, filed on Jun. 21, 2012, now Pat. No. 8,442,669.

(60) Provisional application No. 61/545,305, filed on Oct. 10, 2011.

(51) **Int. Cl.**
G06F 7/00 (2006.01)

(52) **U.S. Cl.**
USPC **700/213**; 700/214; 700/222; 700/245; 700/253

(58) **Field of Classification Search**
USPC 600/301, 300; 382/128; 414/9; 119/59, 119/63

See application file for complete search history.

(56) **References Cited**

U.S. PATENT DOCUMENTS

5,282,711 A	2/1994	Frische
7,841,819 B1	11/2010	Berres
2002/0064438 A1	5/2002	Osborne, Jr.
2007/0144446 A1*	6/2007	Neckel 119/51.02
2009/0104004 A1*	4/2009	Guglielmelli et al. 414/9
2010/0111383 A1*	5/2010	Boushey et al. 382/128
2011/0226185 A1*	9/2011	Stadler et al. 119/51.02

FOREIGN PATENT DOCUMENTS

FR 2692460 A1 12/1993

* cited by examiner

Primary Examiner — Yolanda Cumbess

(74) *Attorney, Agent, or Firm* — Burgess Law Office, PLLC

(57) **ABSTRACT**

A method and apparatus for monitoring food consumption by an individual from a food compartment wherein the food compartment may contain or hold solids or liquids. For example, the method includes a sensor to determine the quantity of the solid or liquids located in the food compartment or container. The method contemplates having multiple containers or food compartments wherein a container holds liquids and a food compartment holds solids or semi-solids. By determining the quantity of the food in the food compartment prior to and after the individual has ceased consuming food from the food compartment the amount or quantity of the food can be determined. Knowing the amount or quantity of the food removed from the container the nutritional value of the food may be determined. In addition, a sensor may also monitor the individual removing the food from the food compartment that is monitoring the individual while eating or drinking.

13 Claims, 19 Drawing Sheets

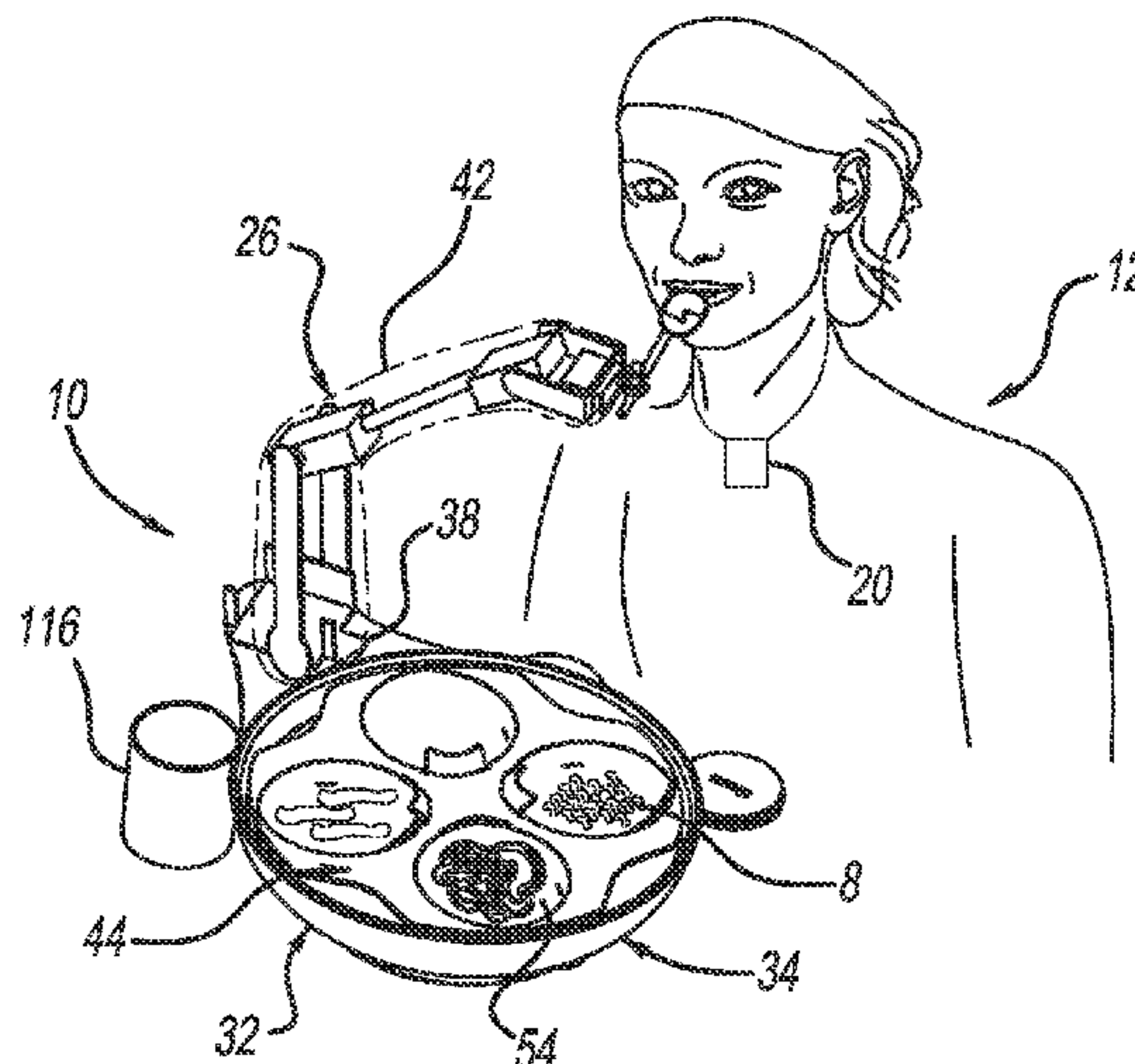

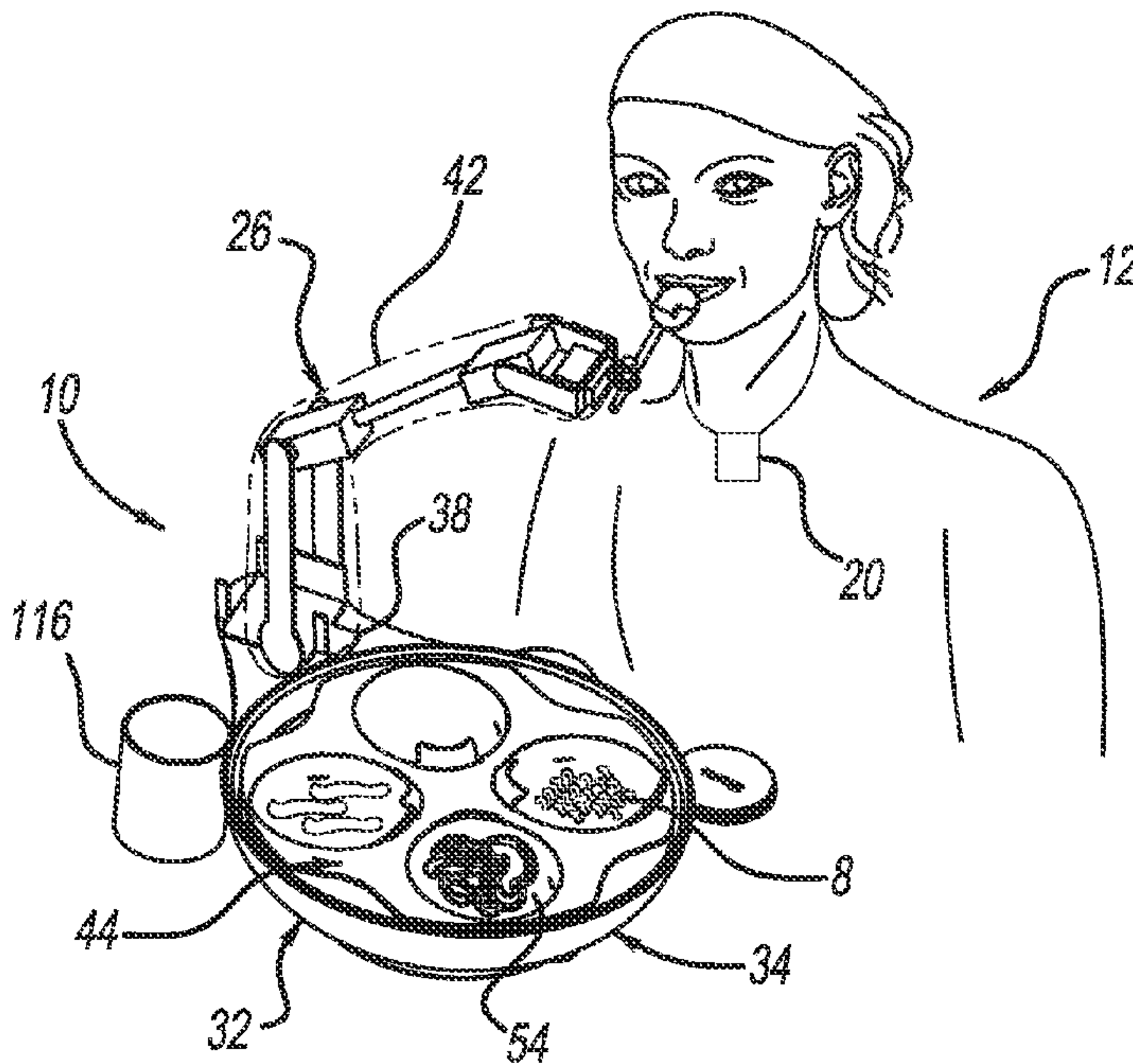

FIG - 1

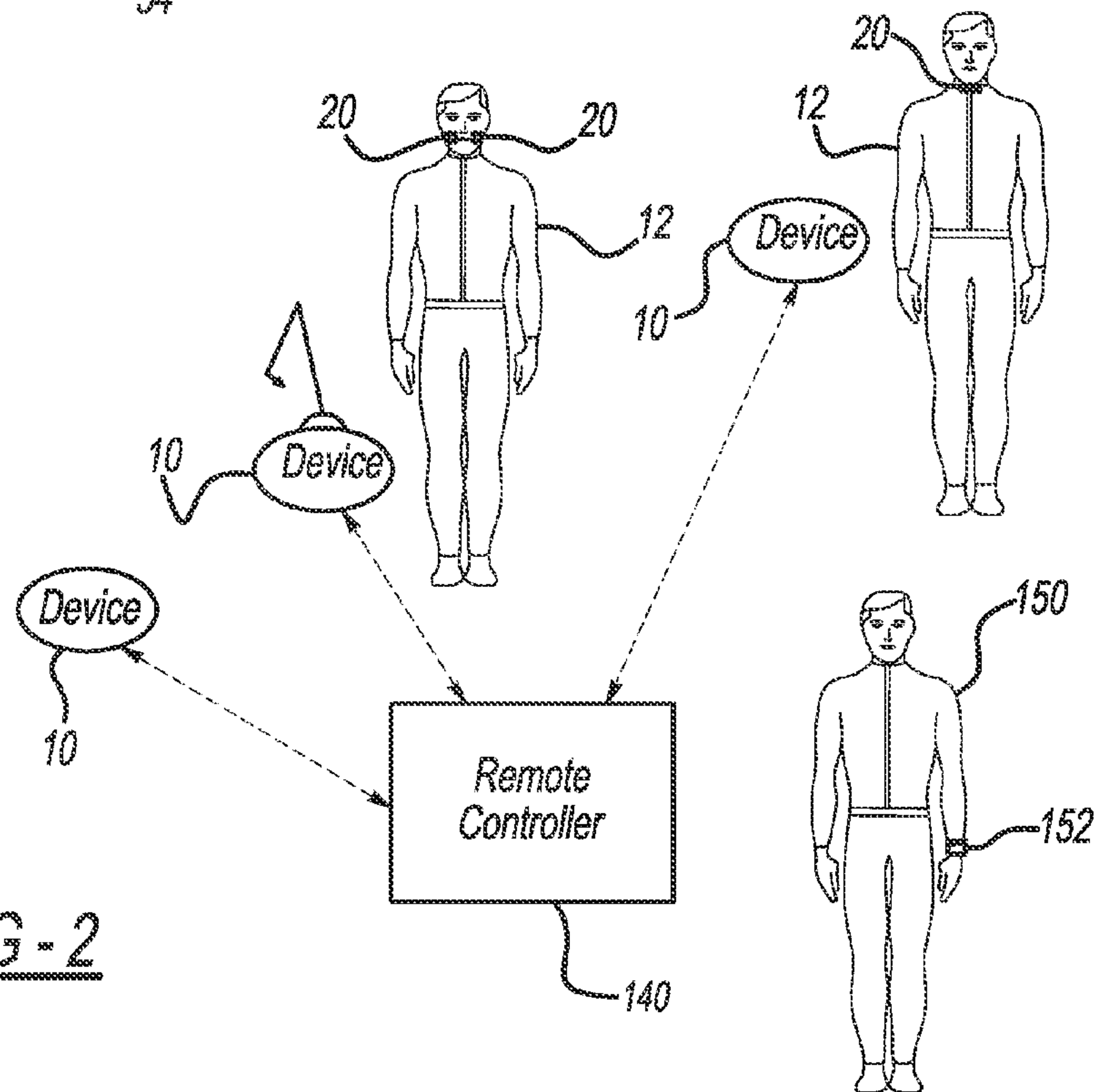

FIG - 2

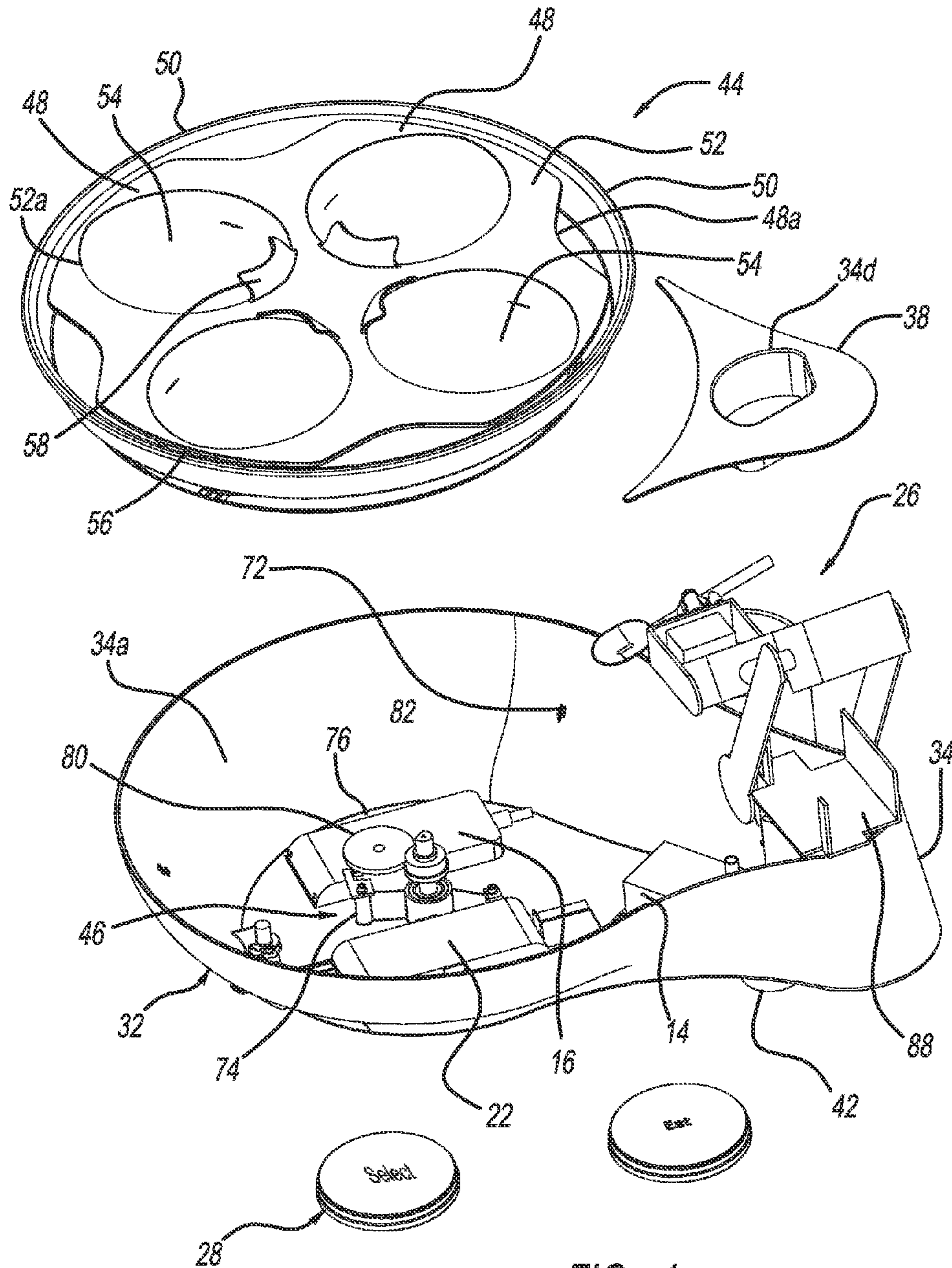

FIG - 4

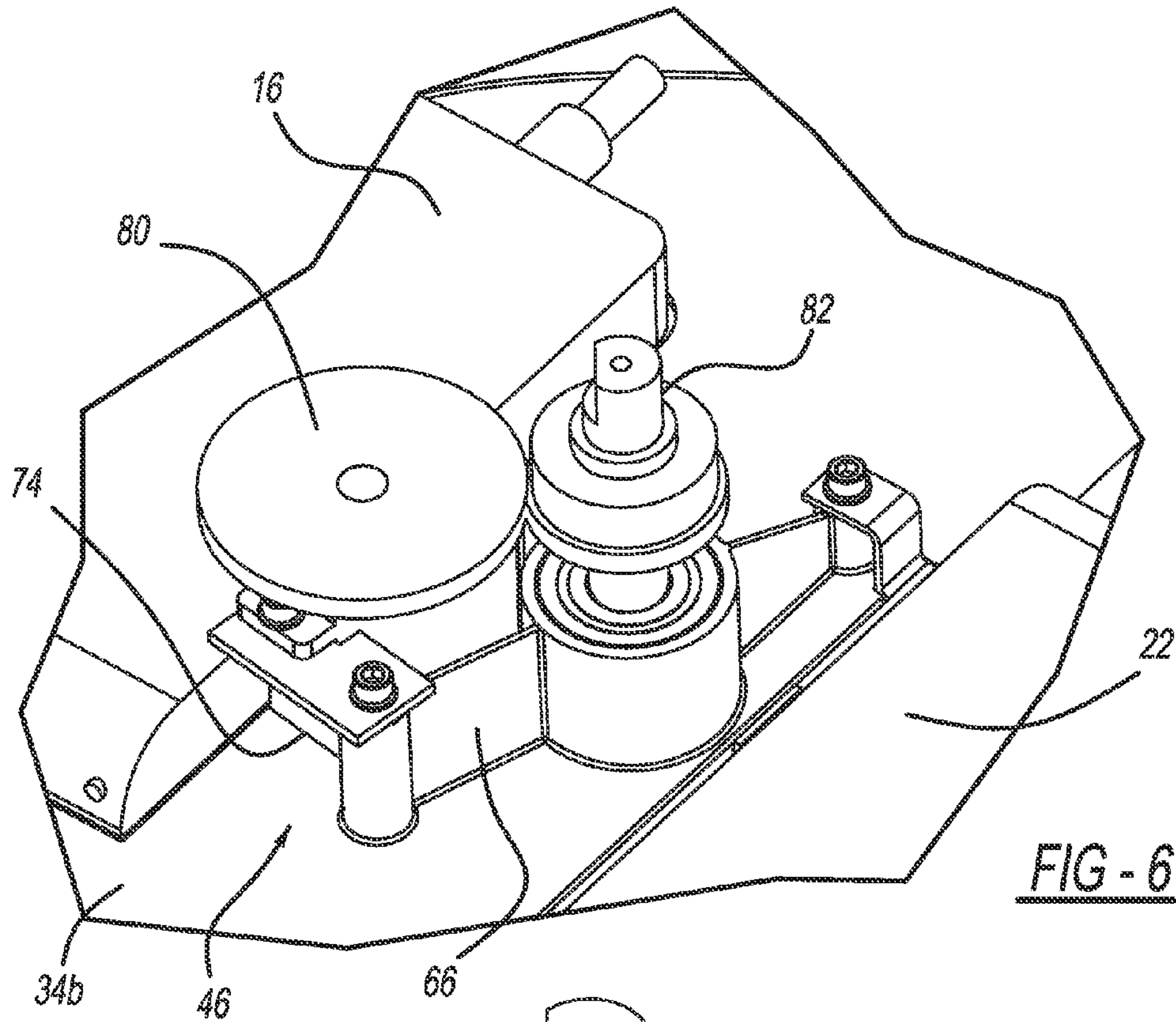

FIG - 6

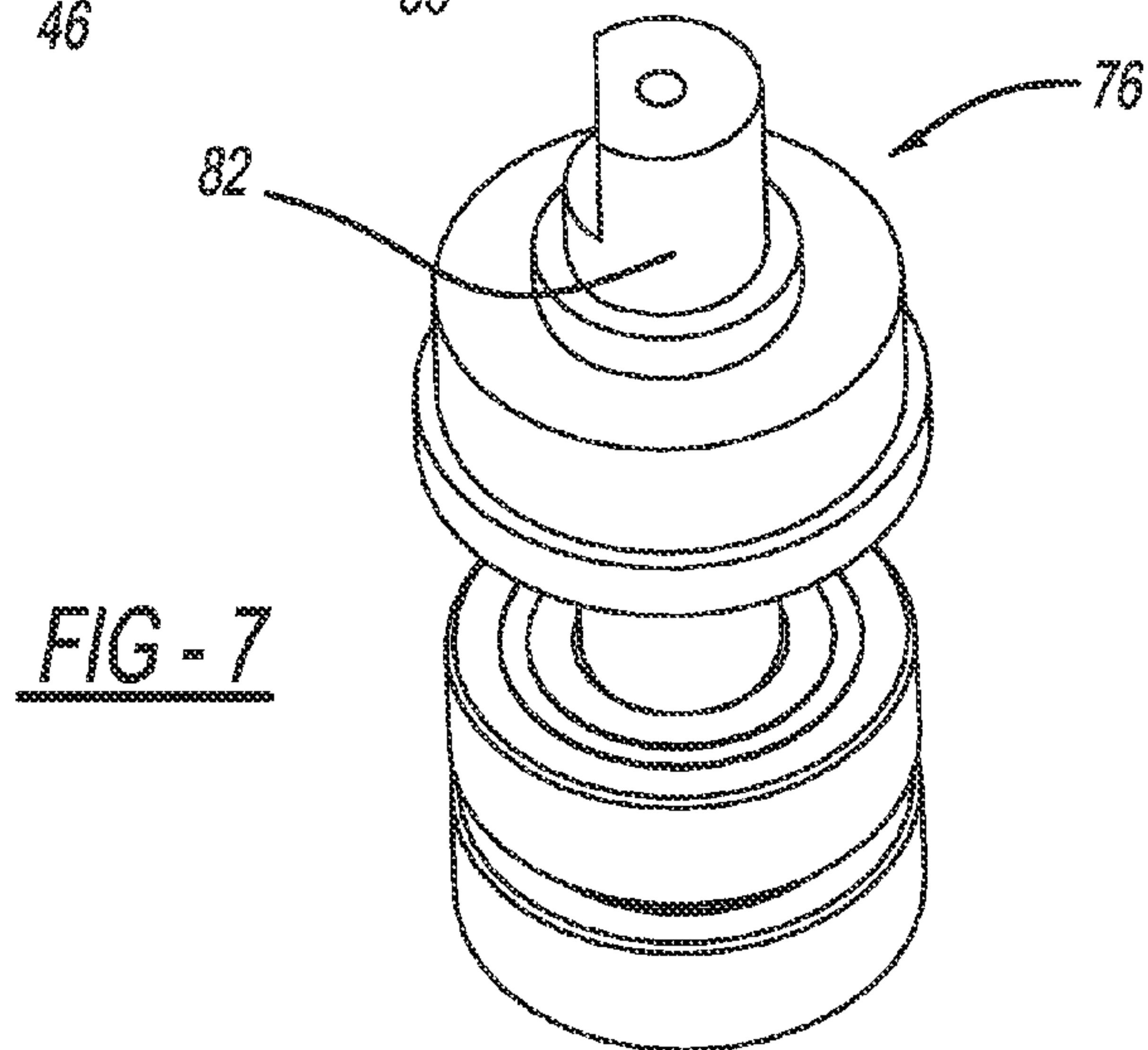

FIG - 7

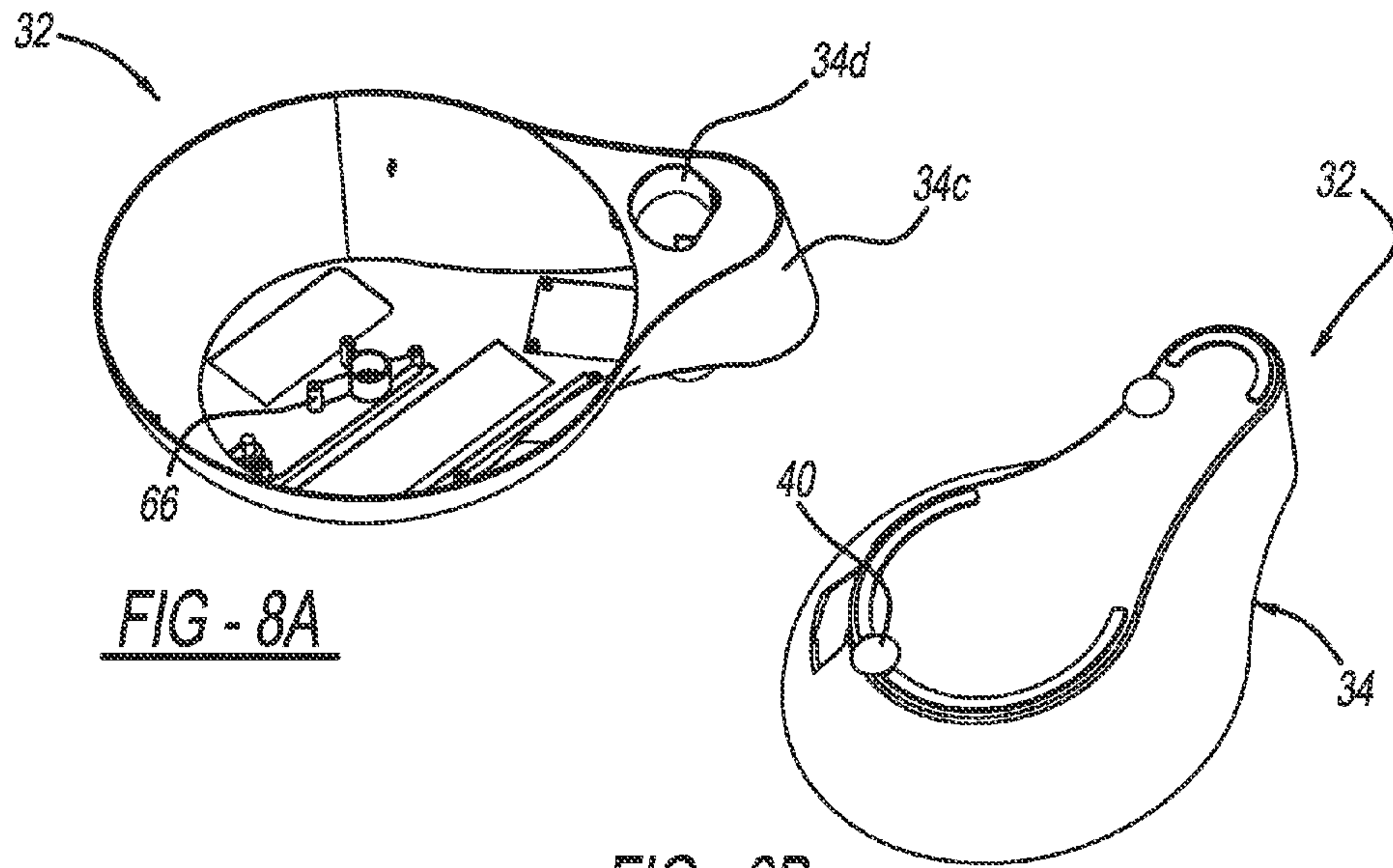

FIG - 8A

FIG - 8B

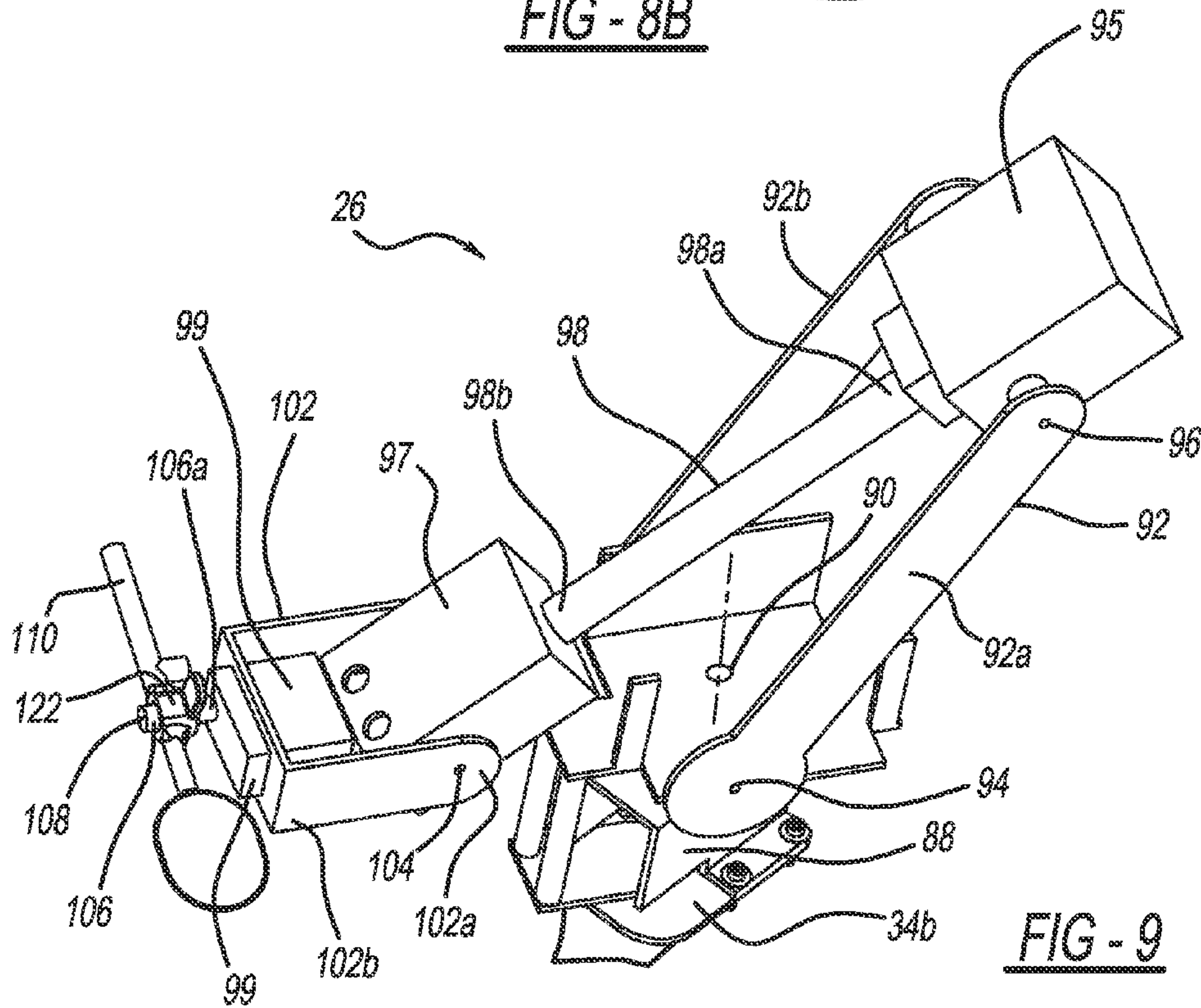

FIG - 9

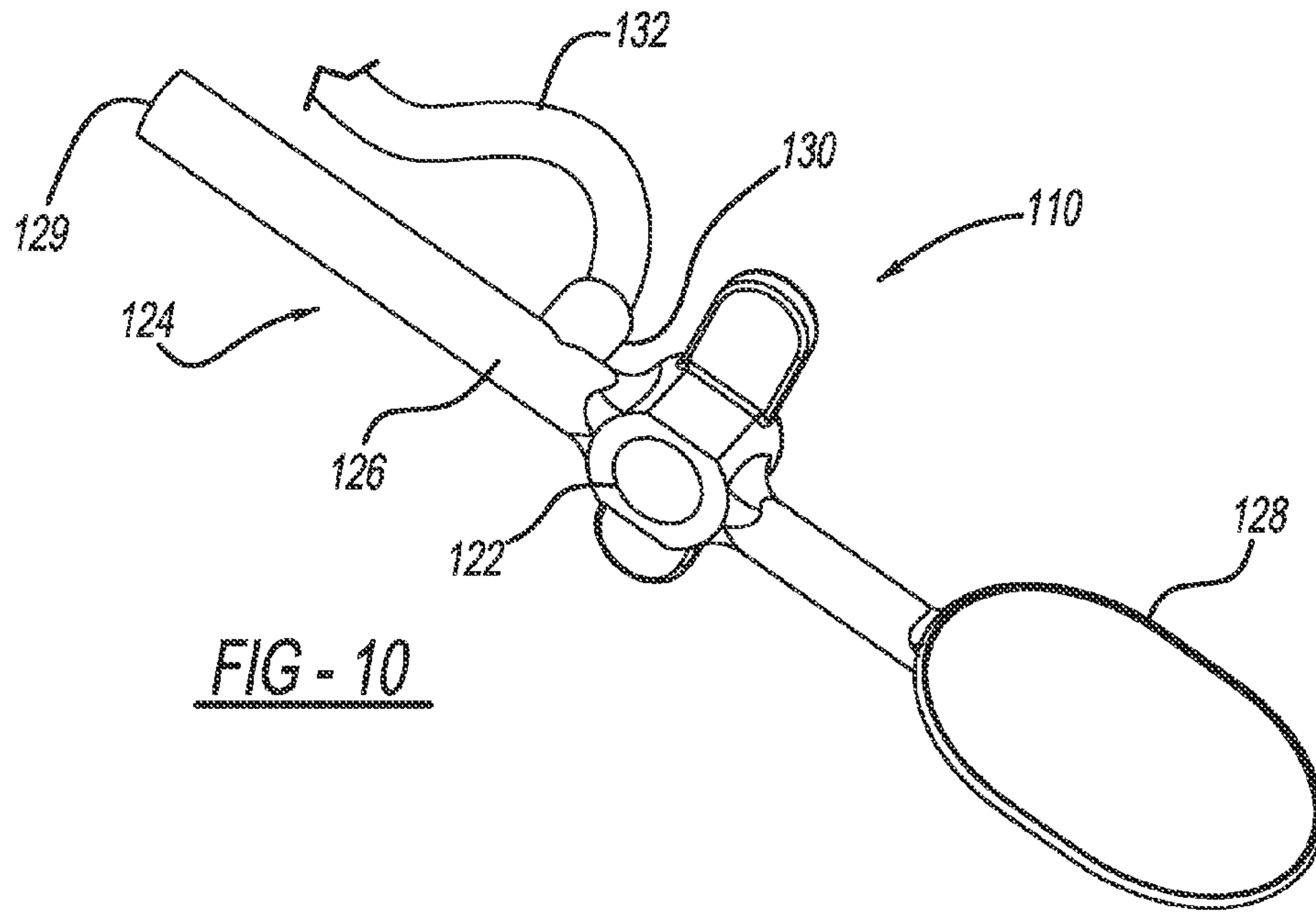

FIG - 10

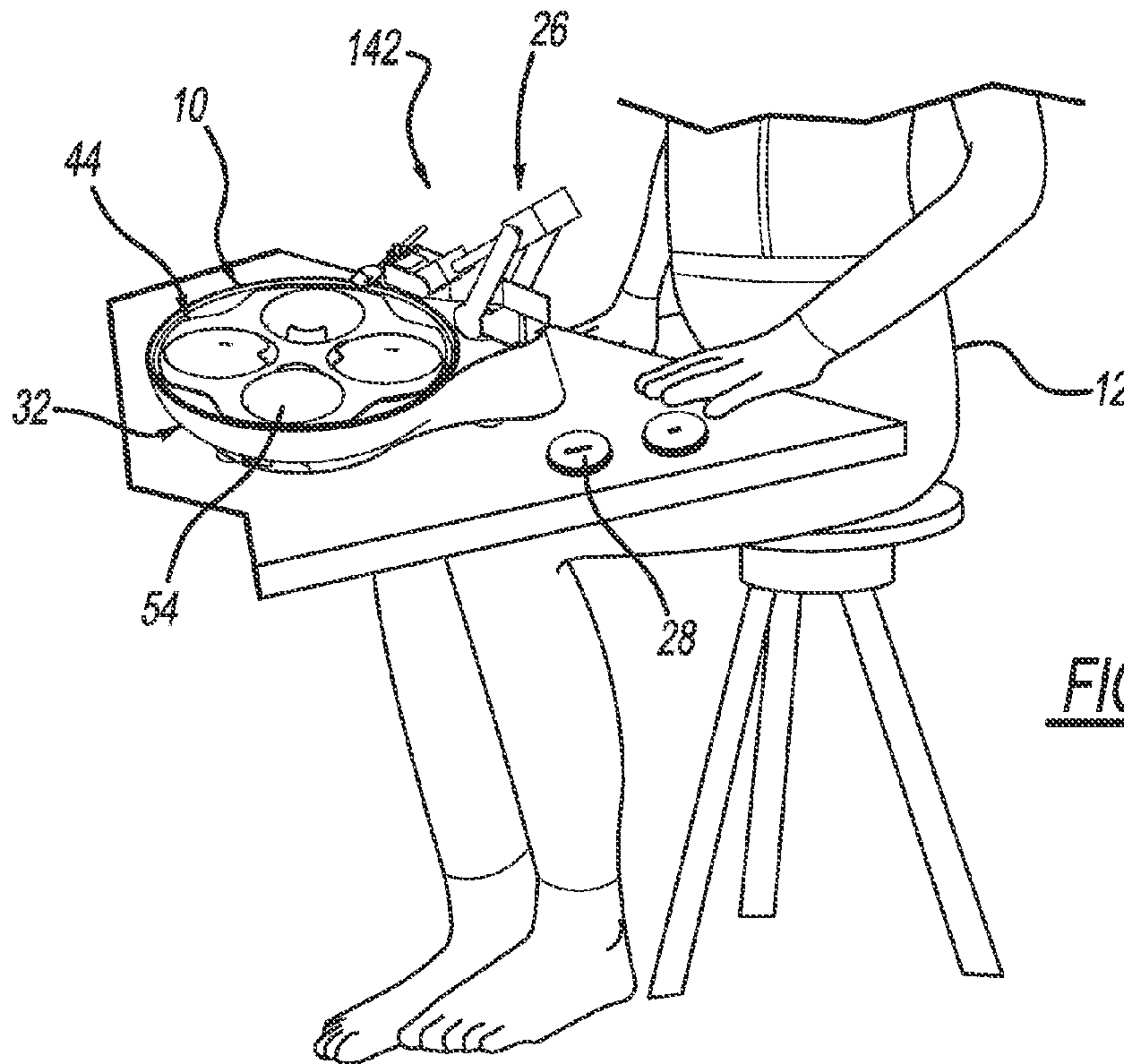
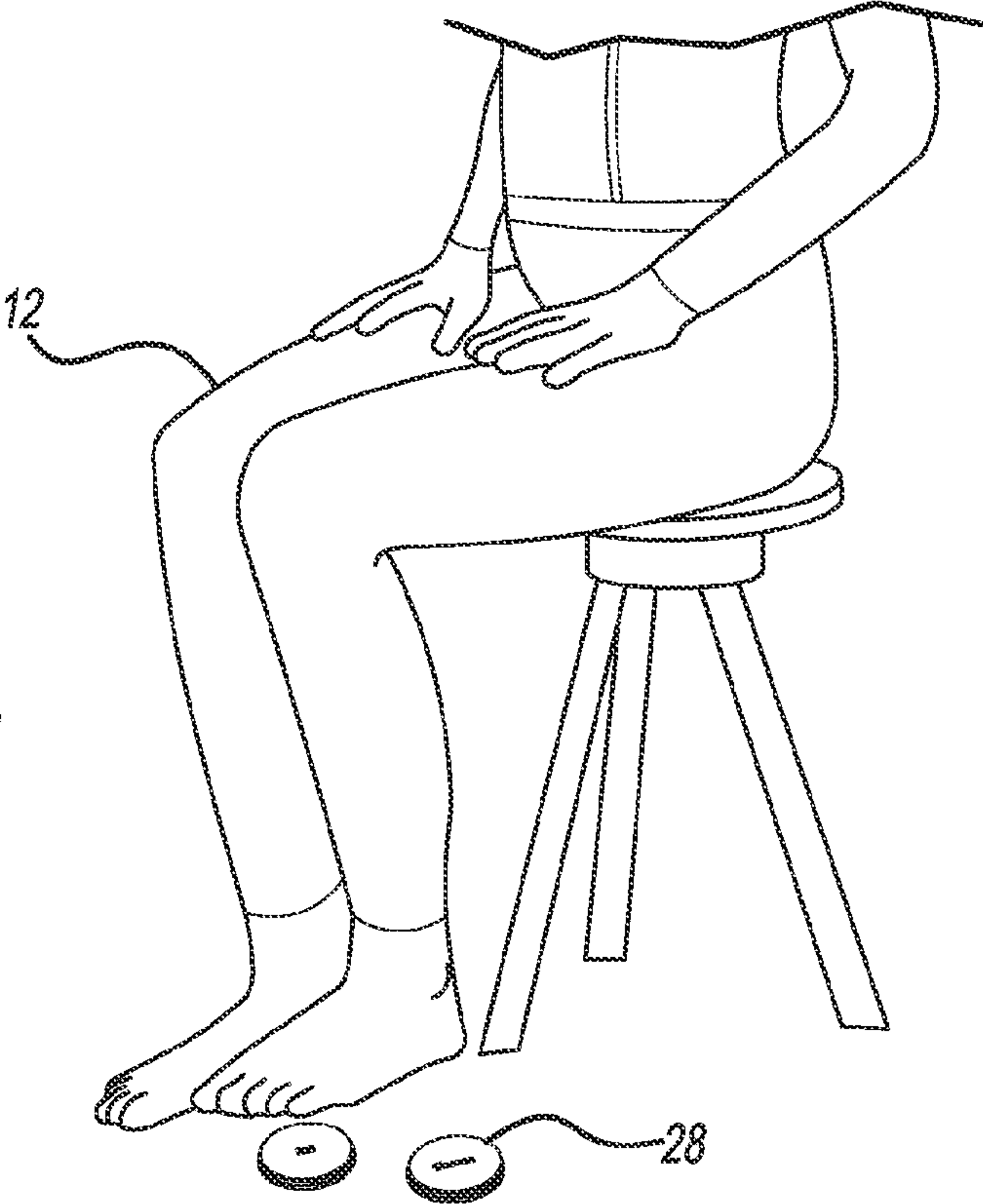

FIG - 11A

FIG - 11B



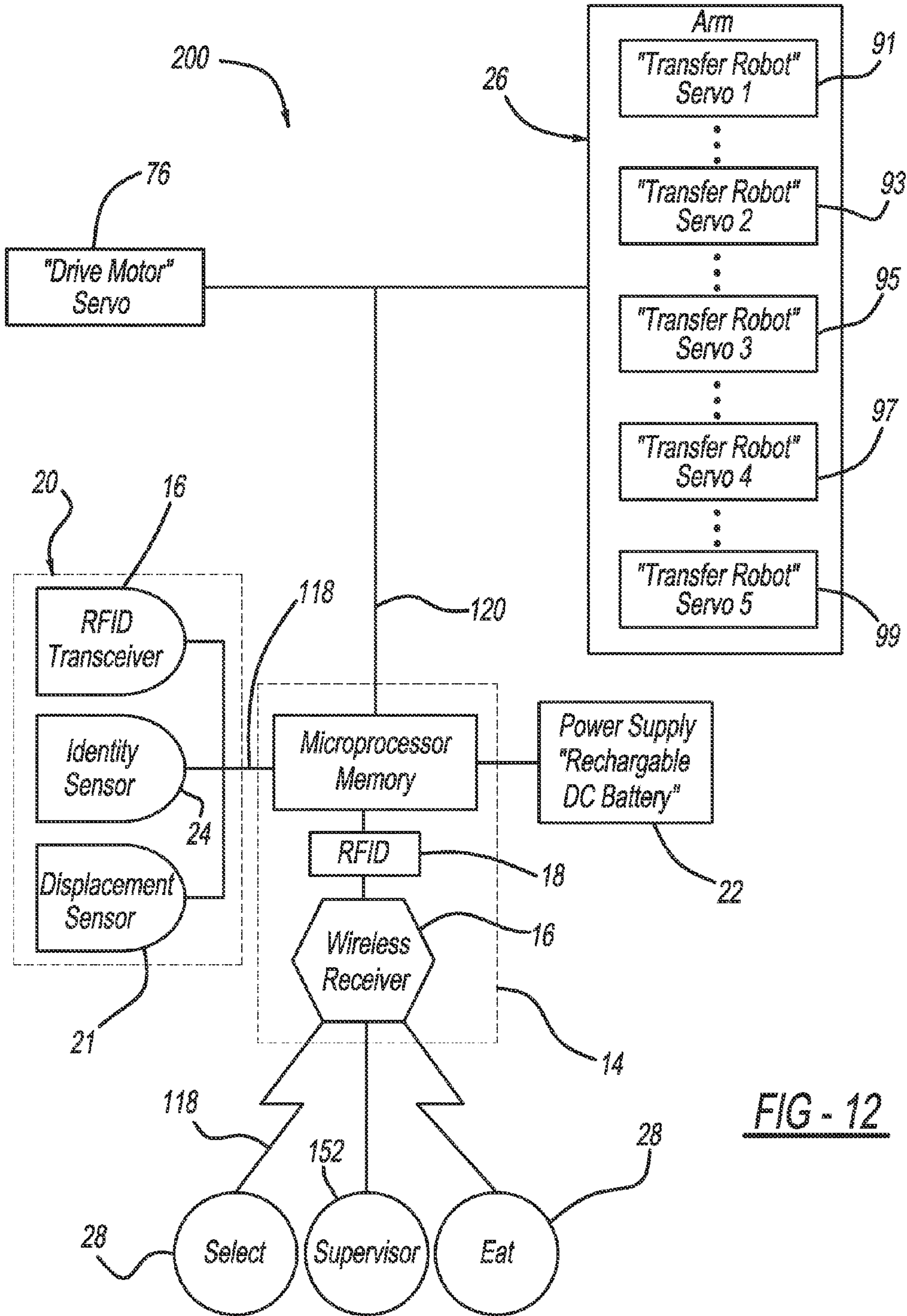

FIG - 12

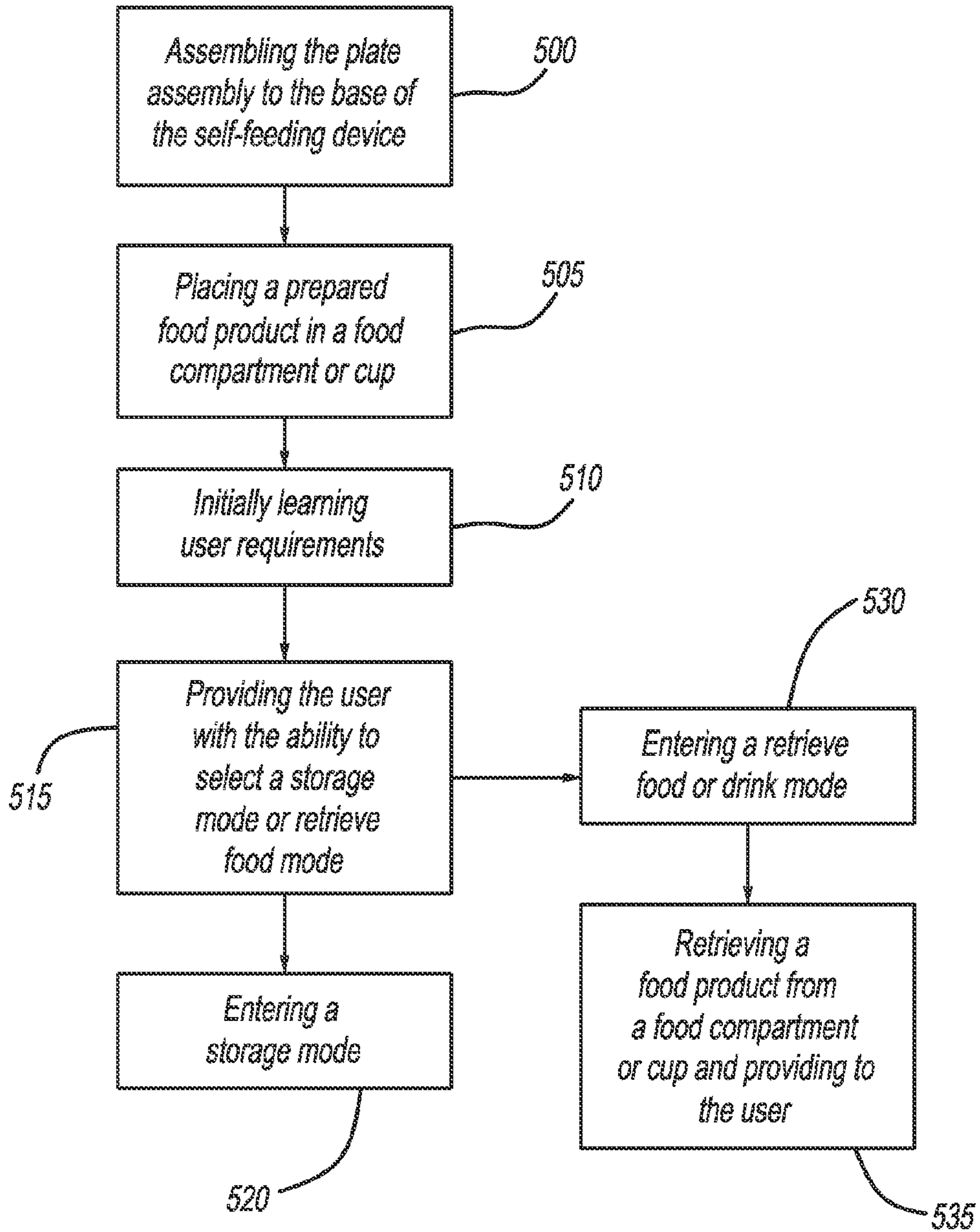

FIG - 13

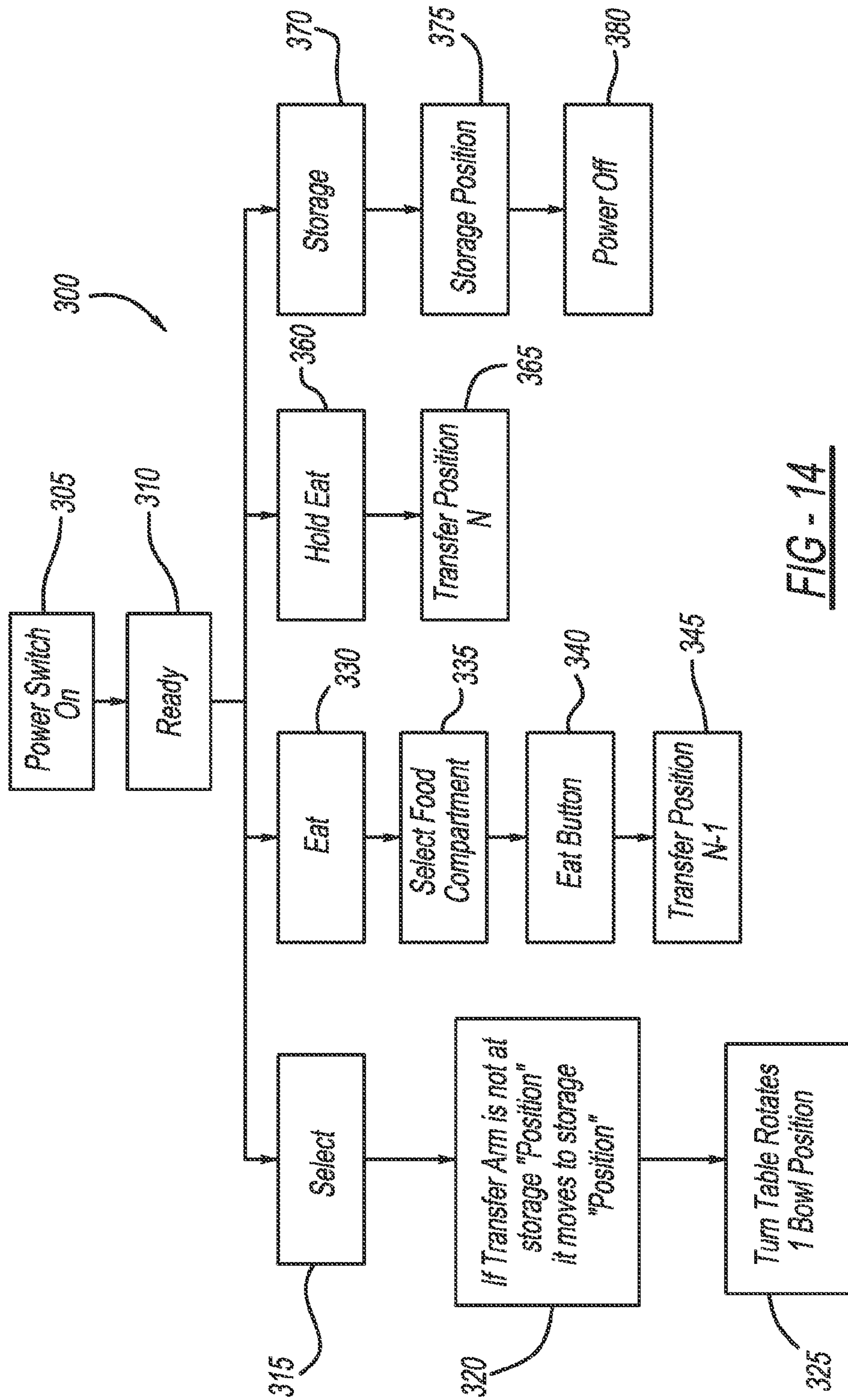
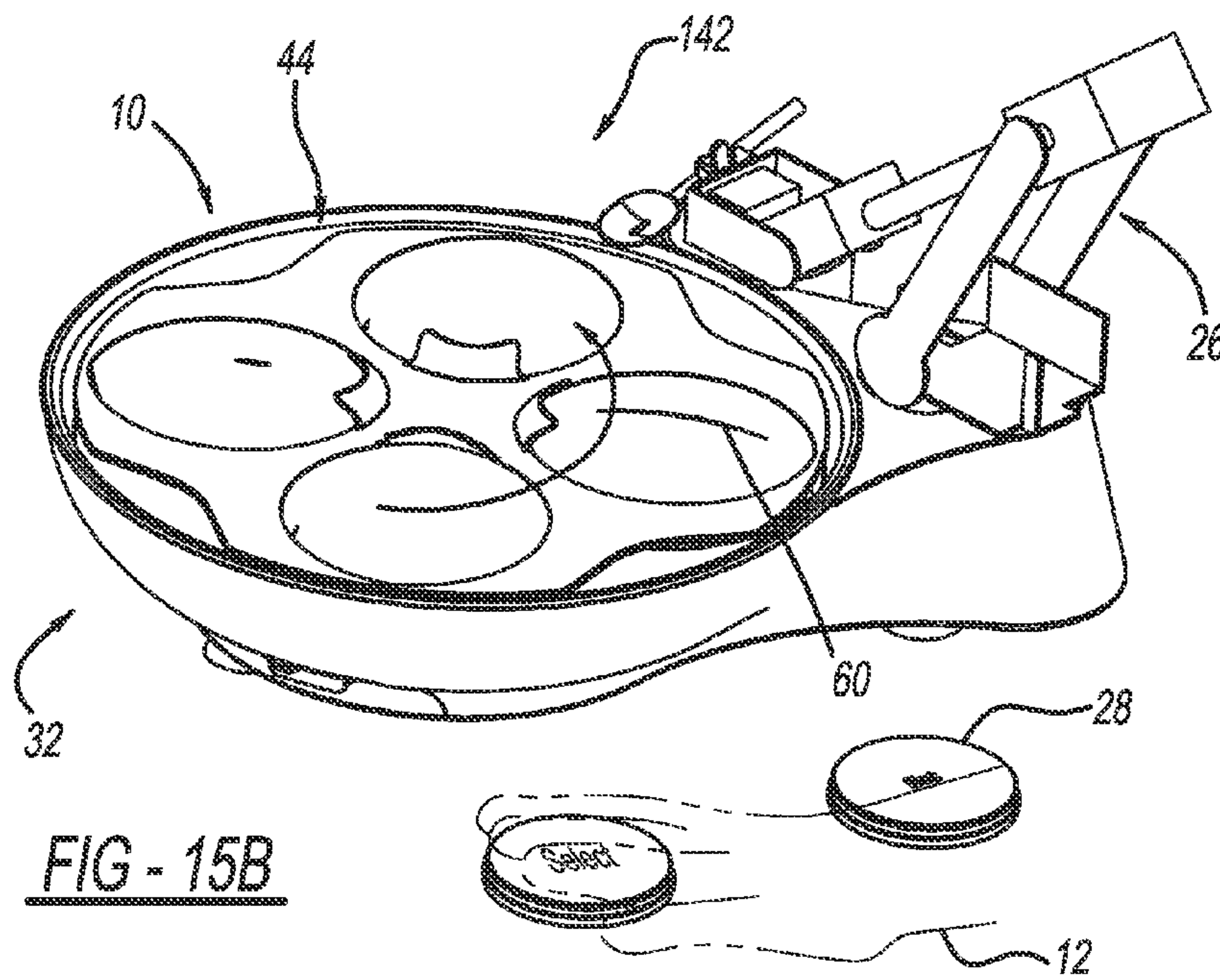
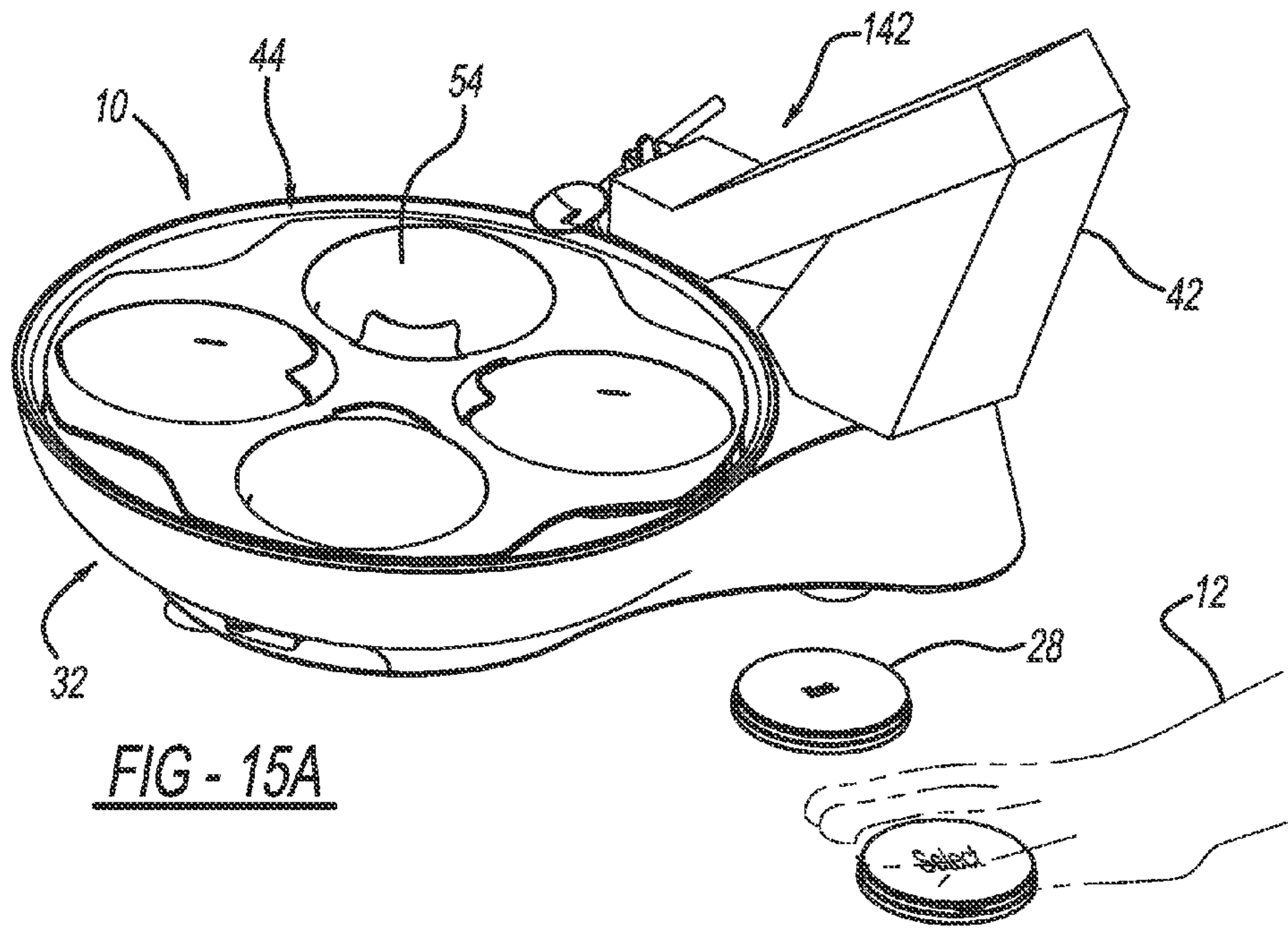
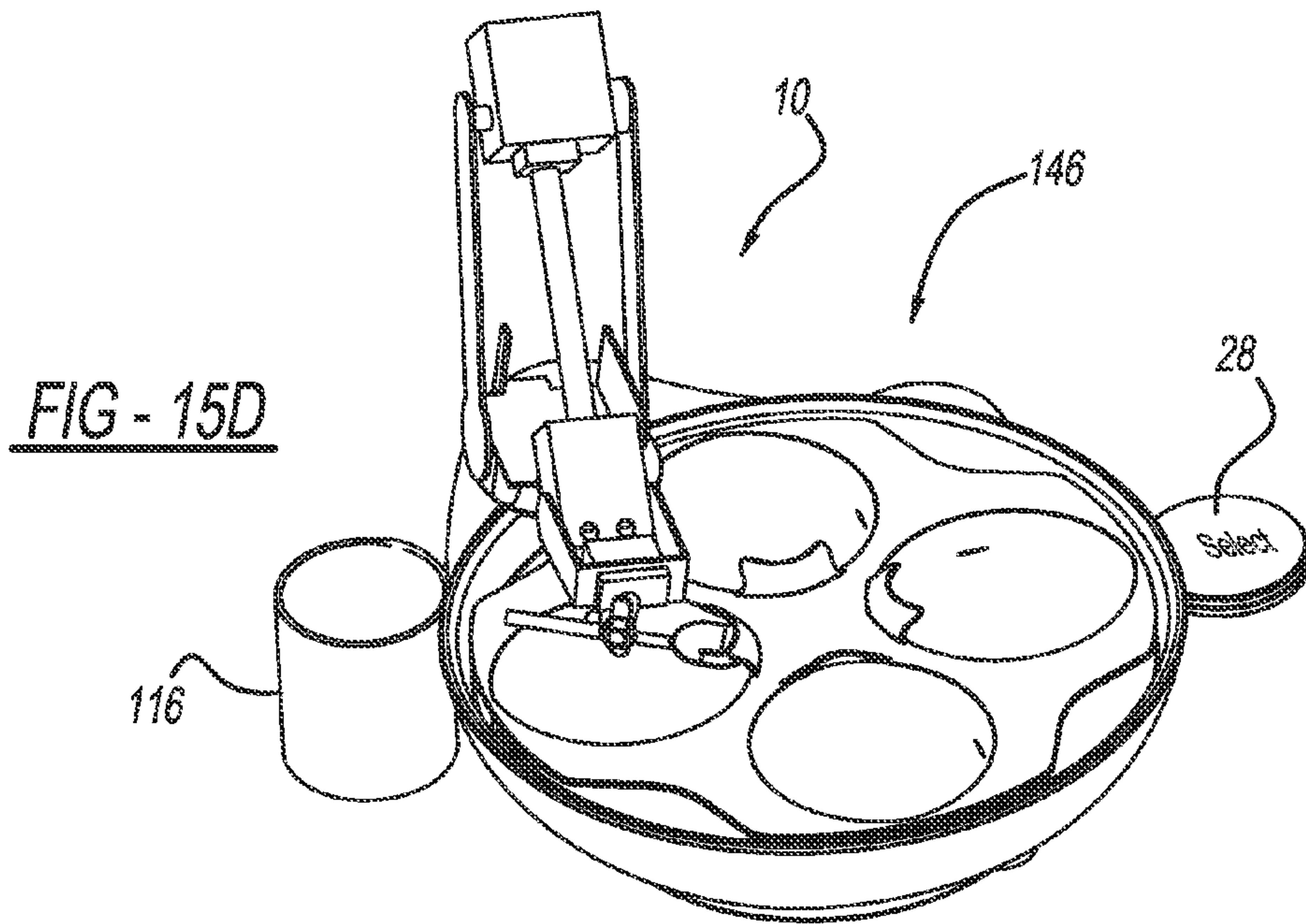
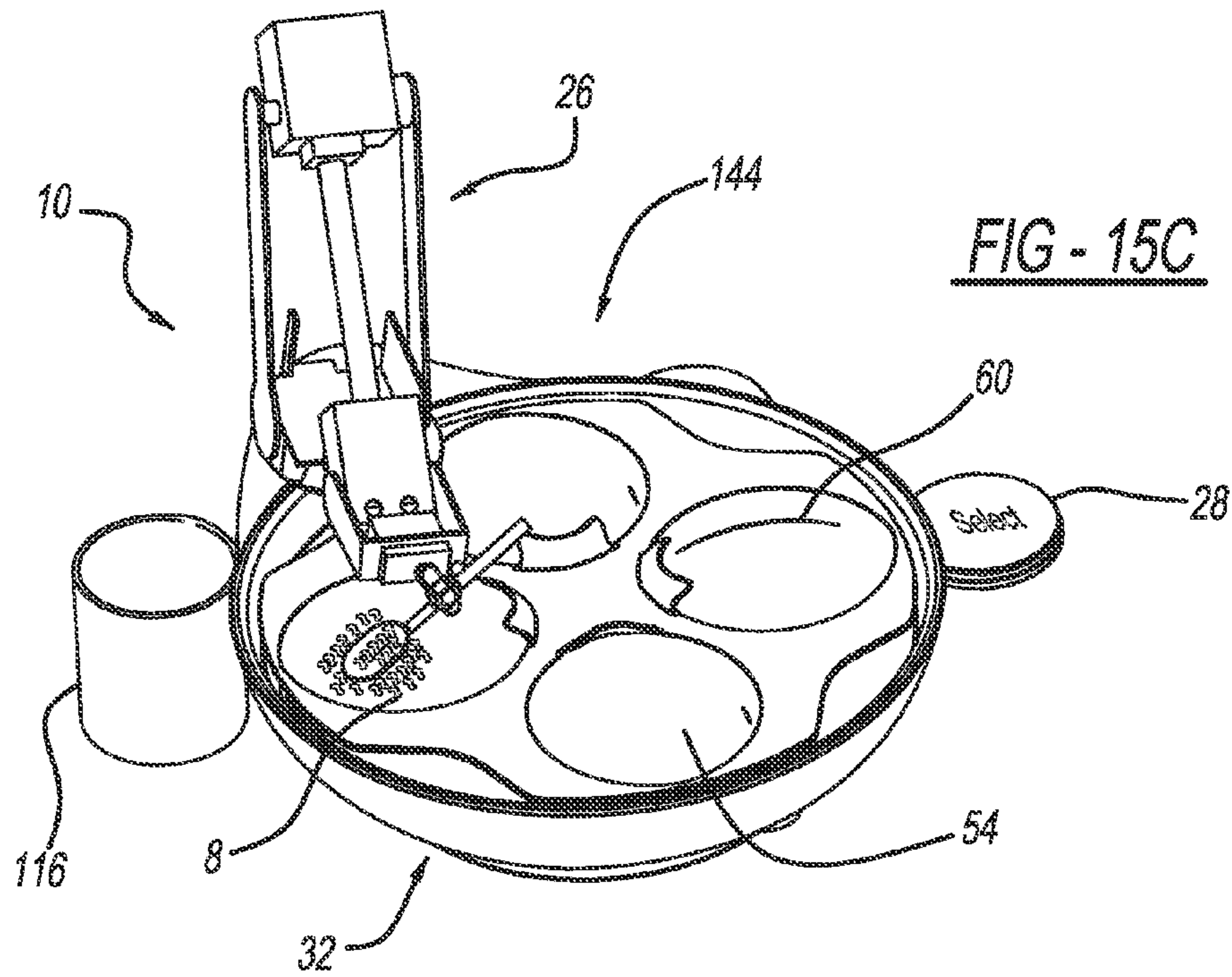

FIG - 14





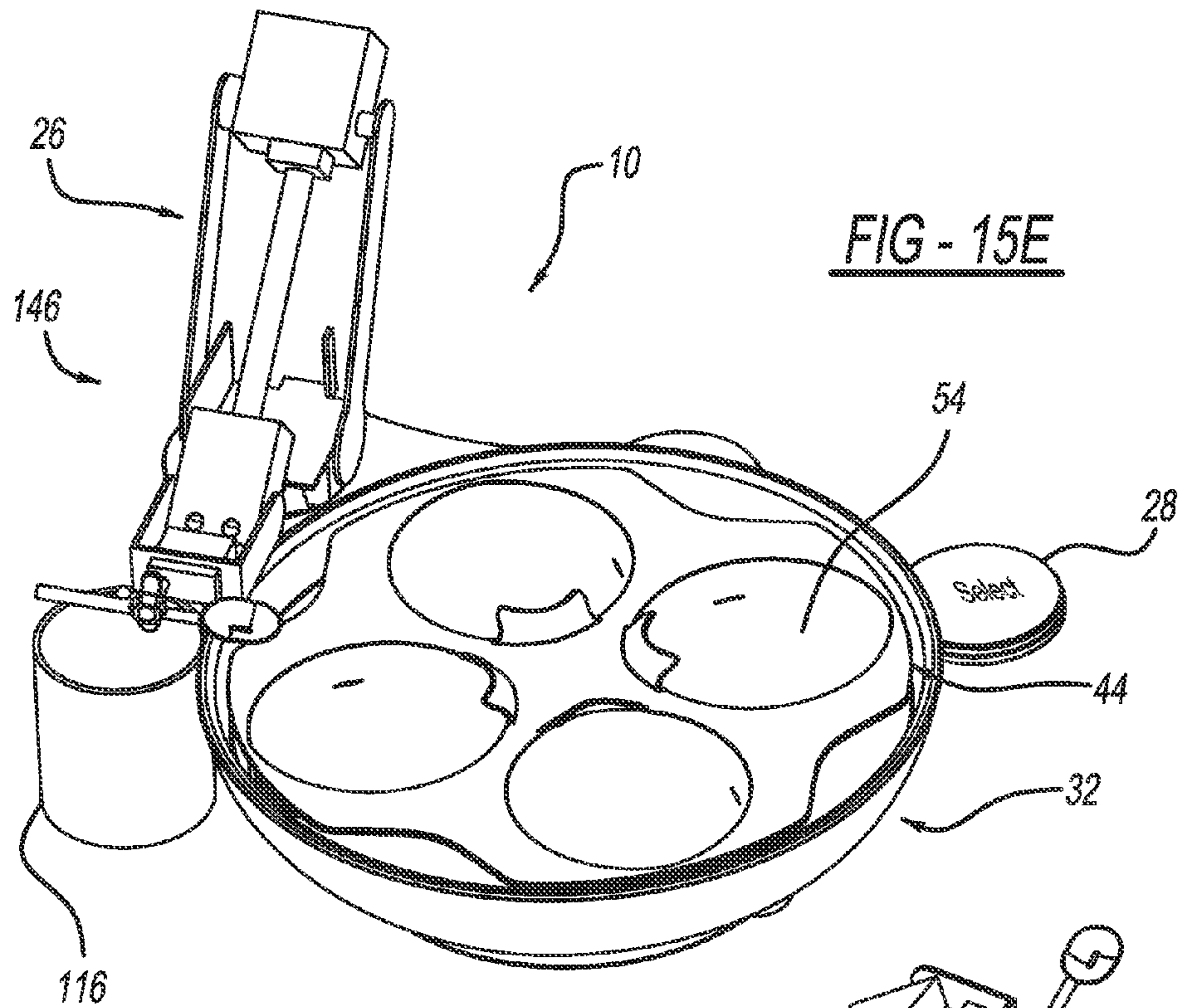

FIG - 15E

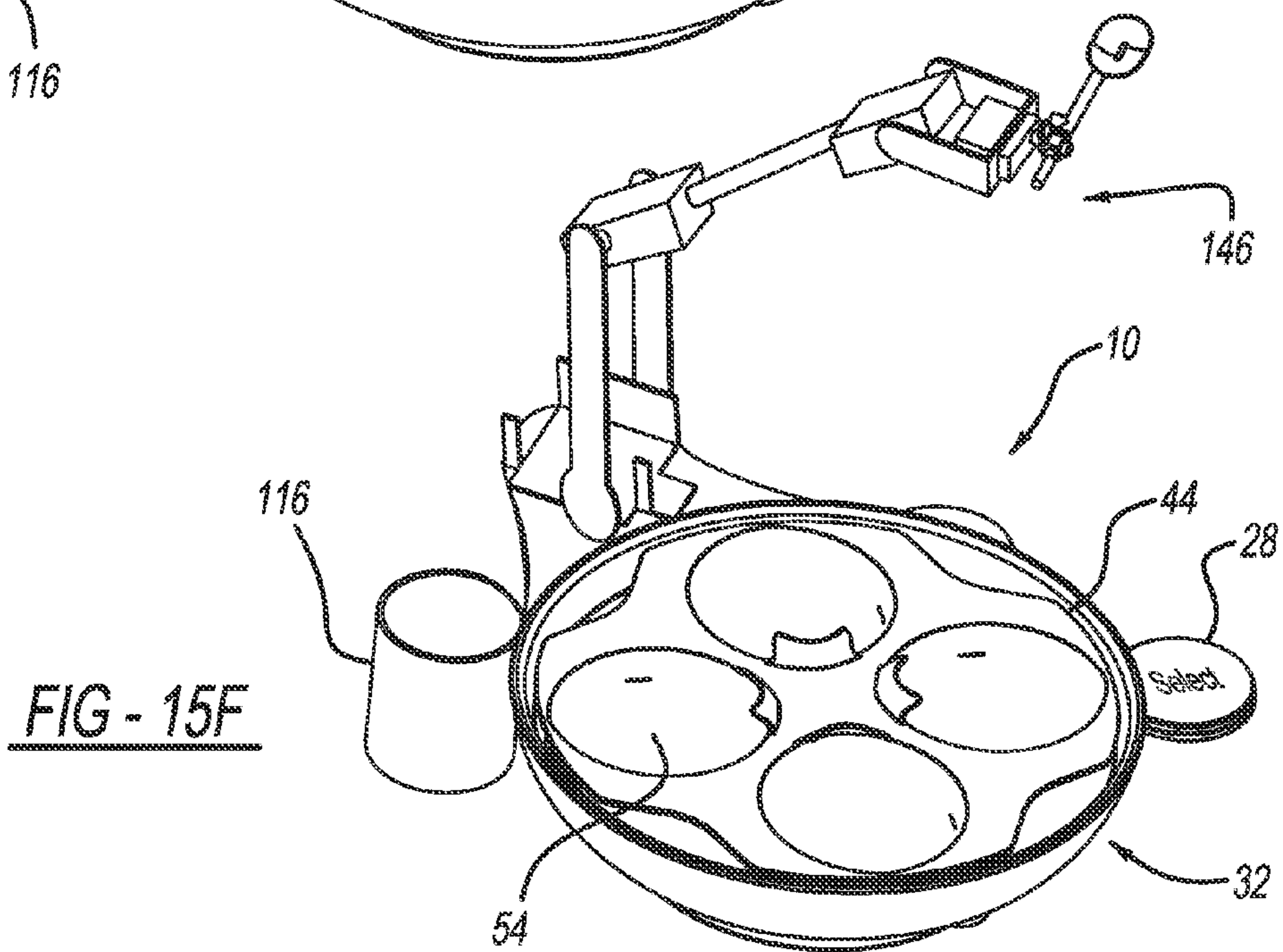

FIG - 15F

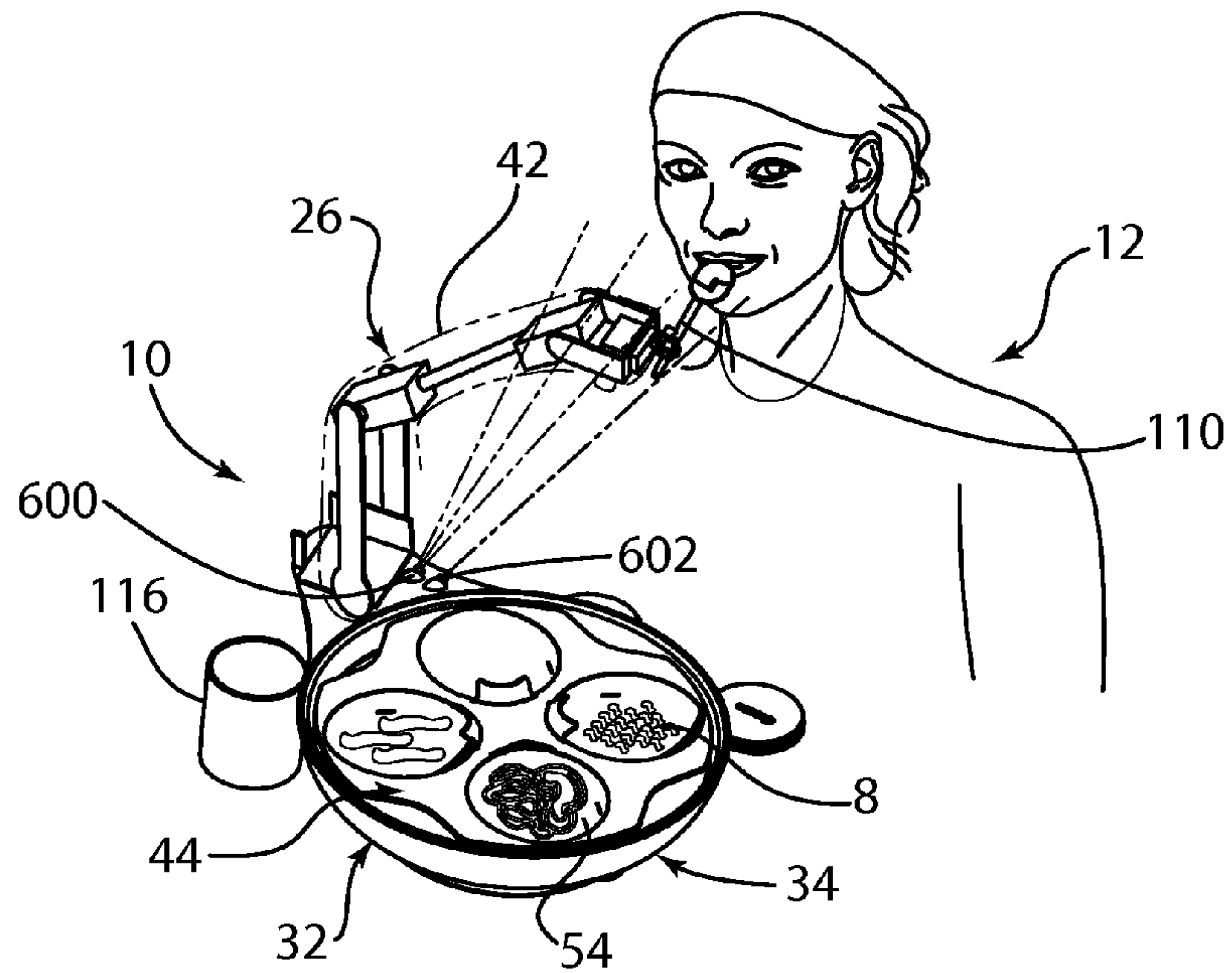

FIG. 16

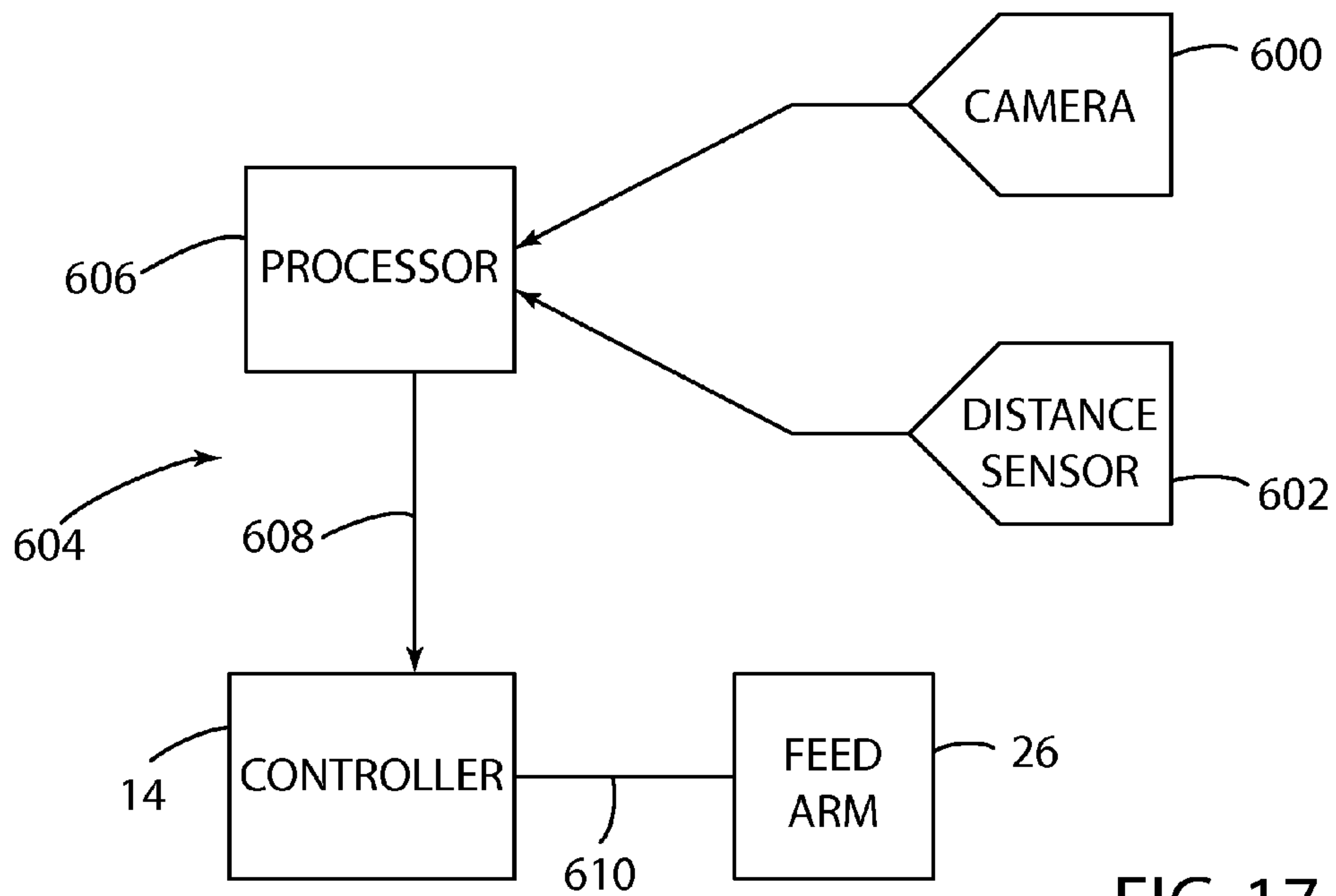

FIG. 17

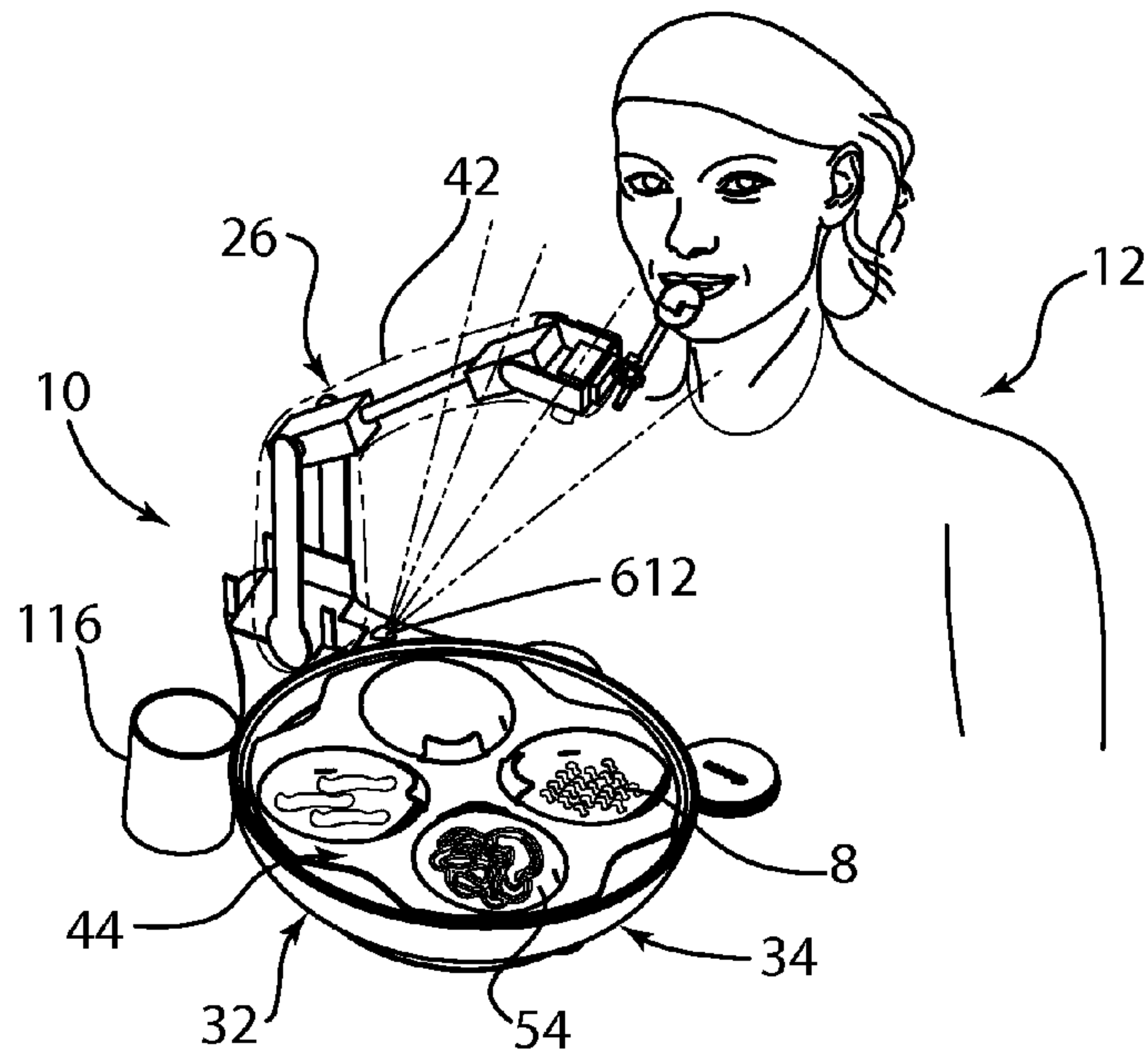

FIG. 18

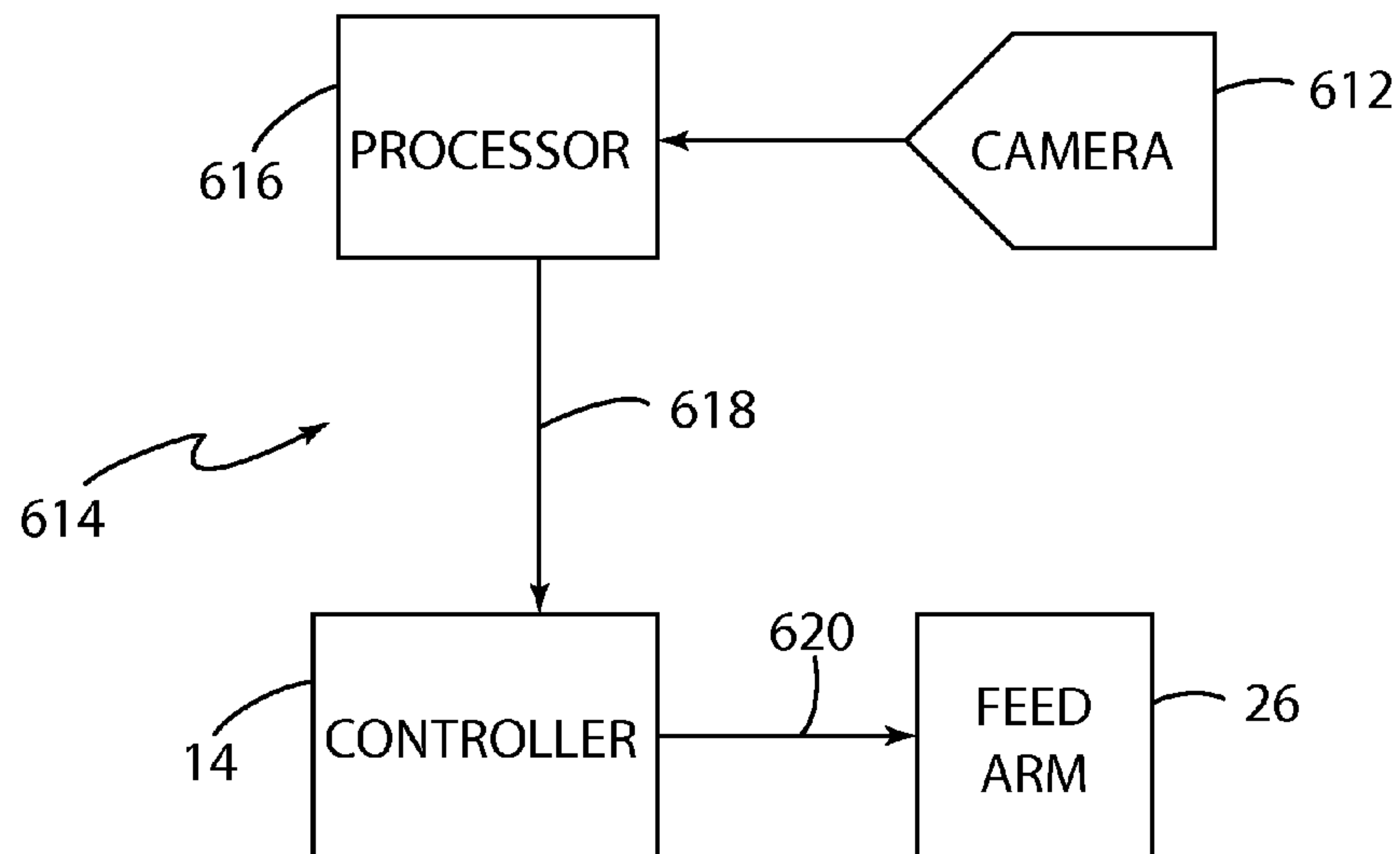

FIG. 19

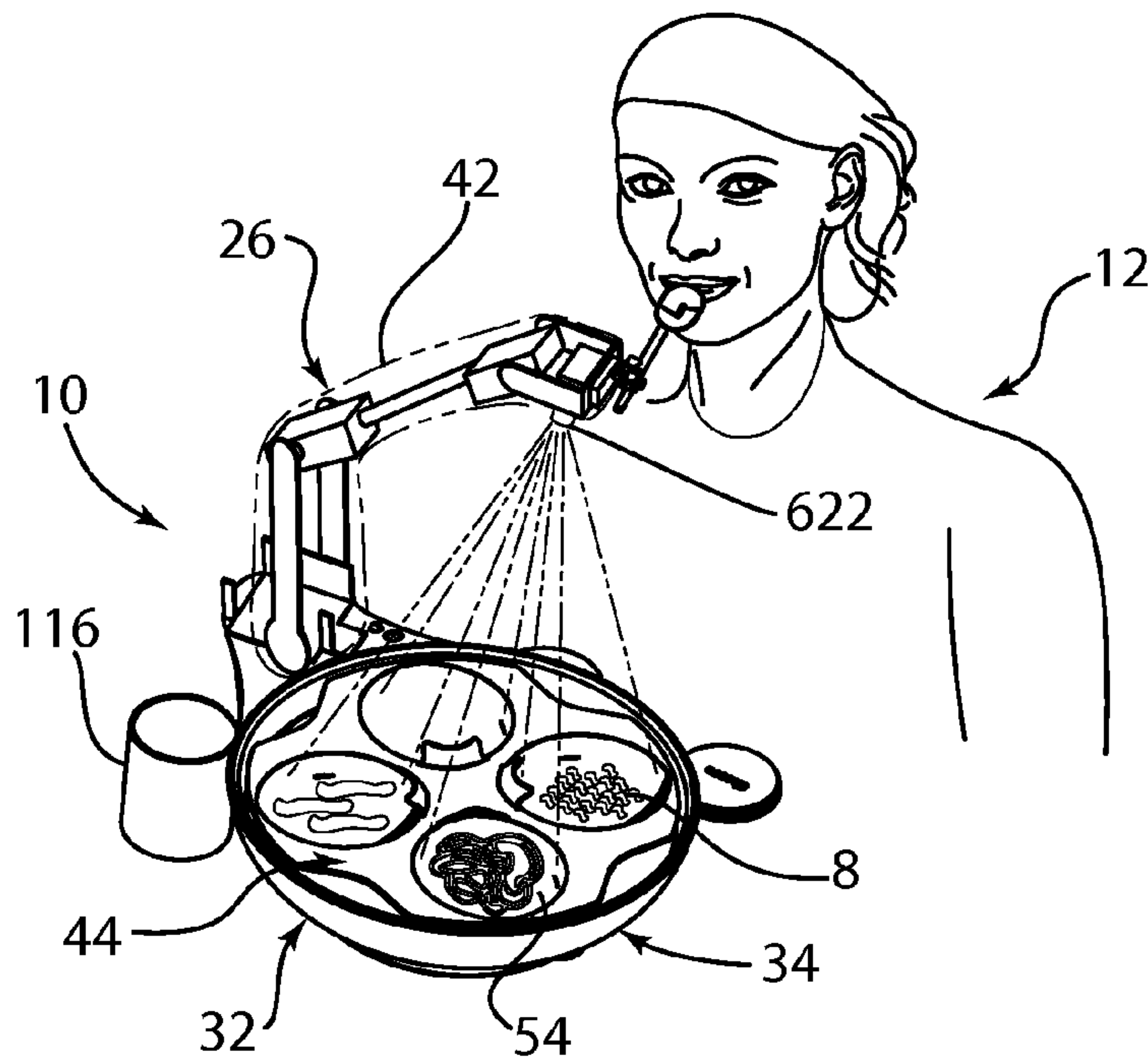

FIG. 20

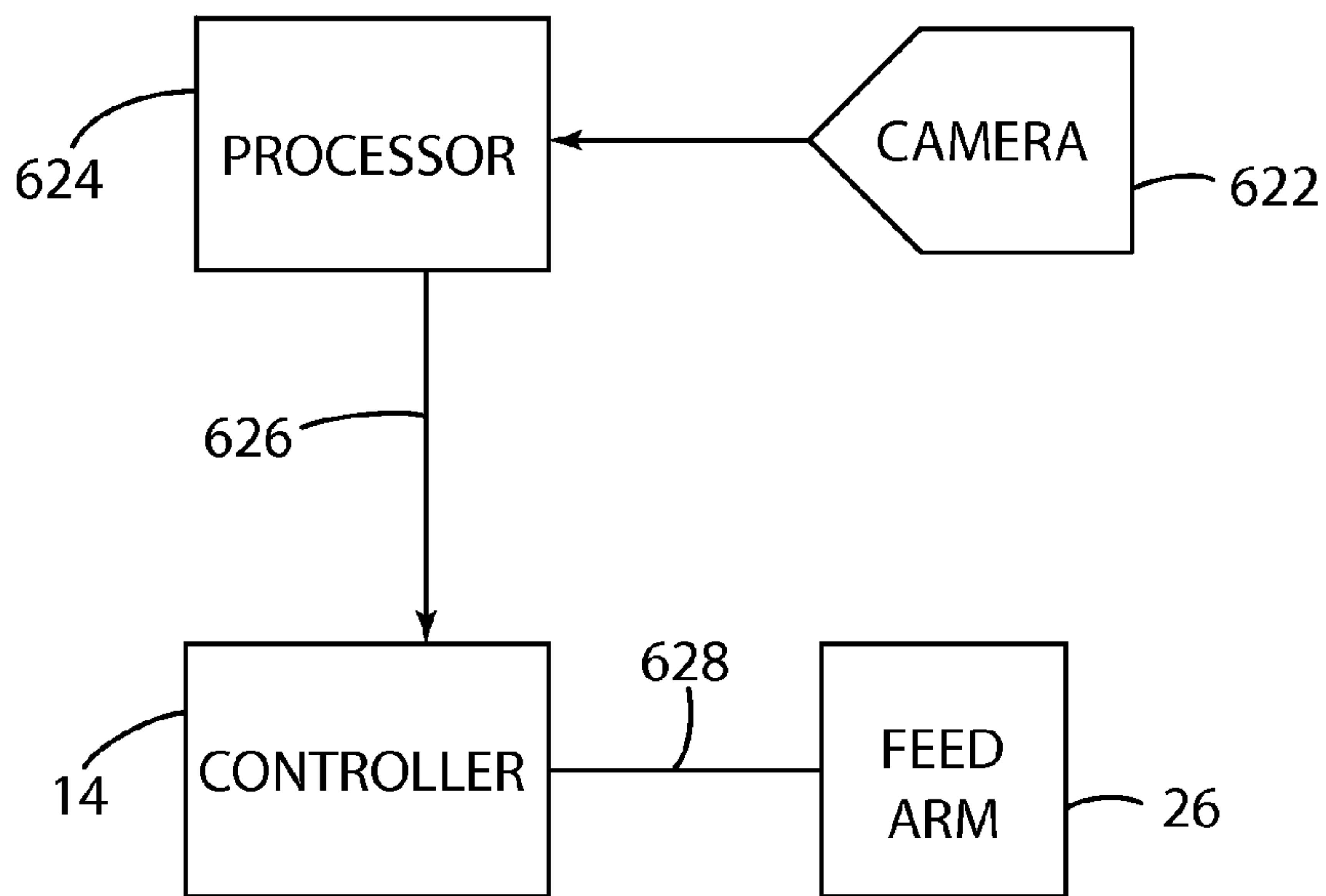

FIG. 21

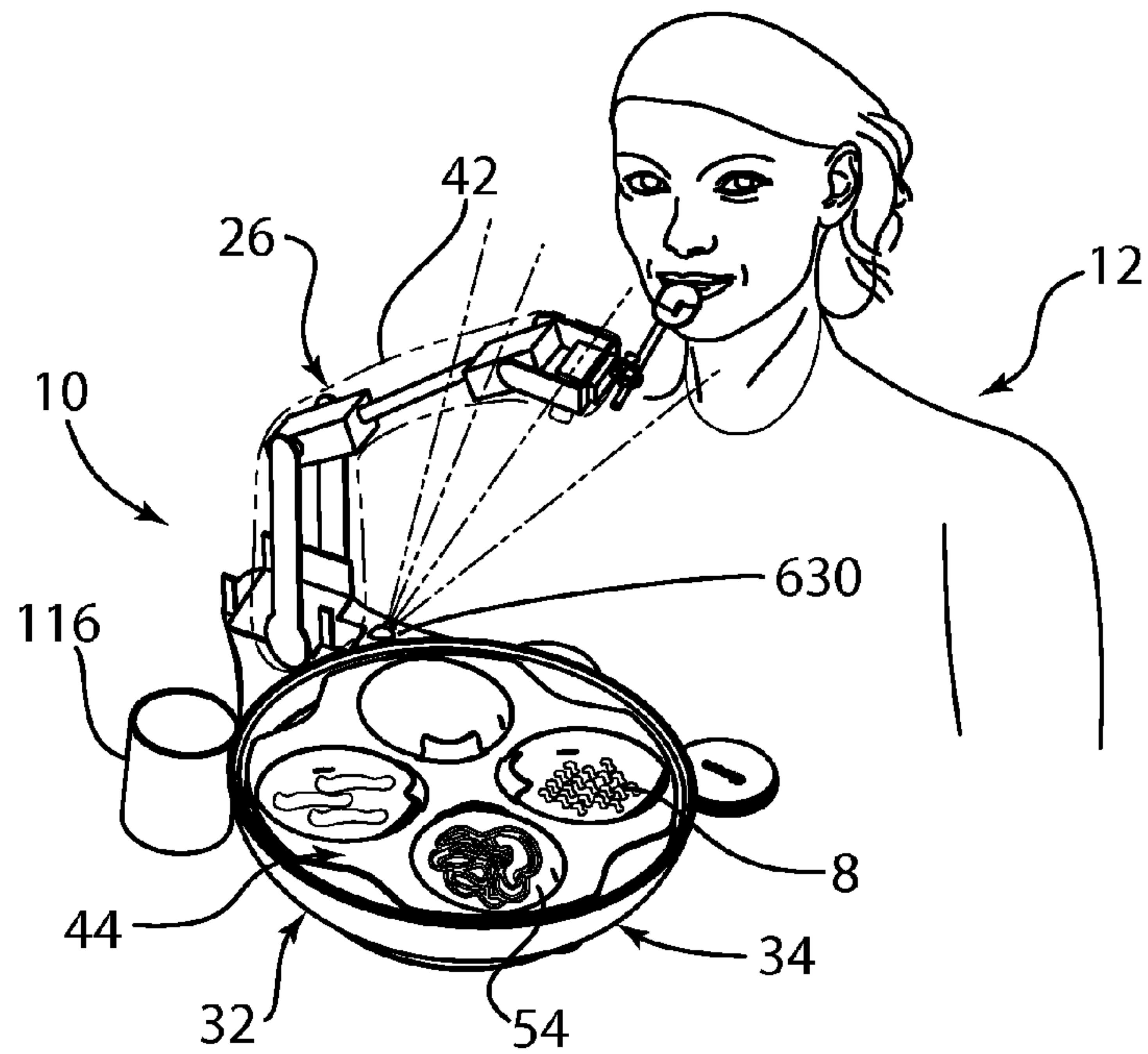

FIG. 22

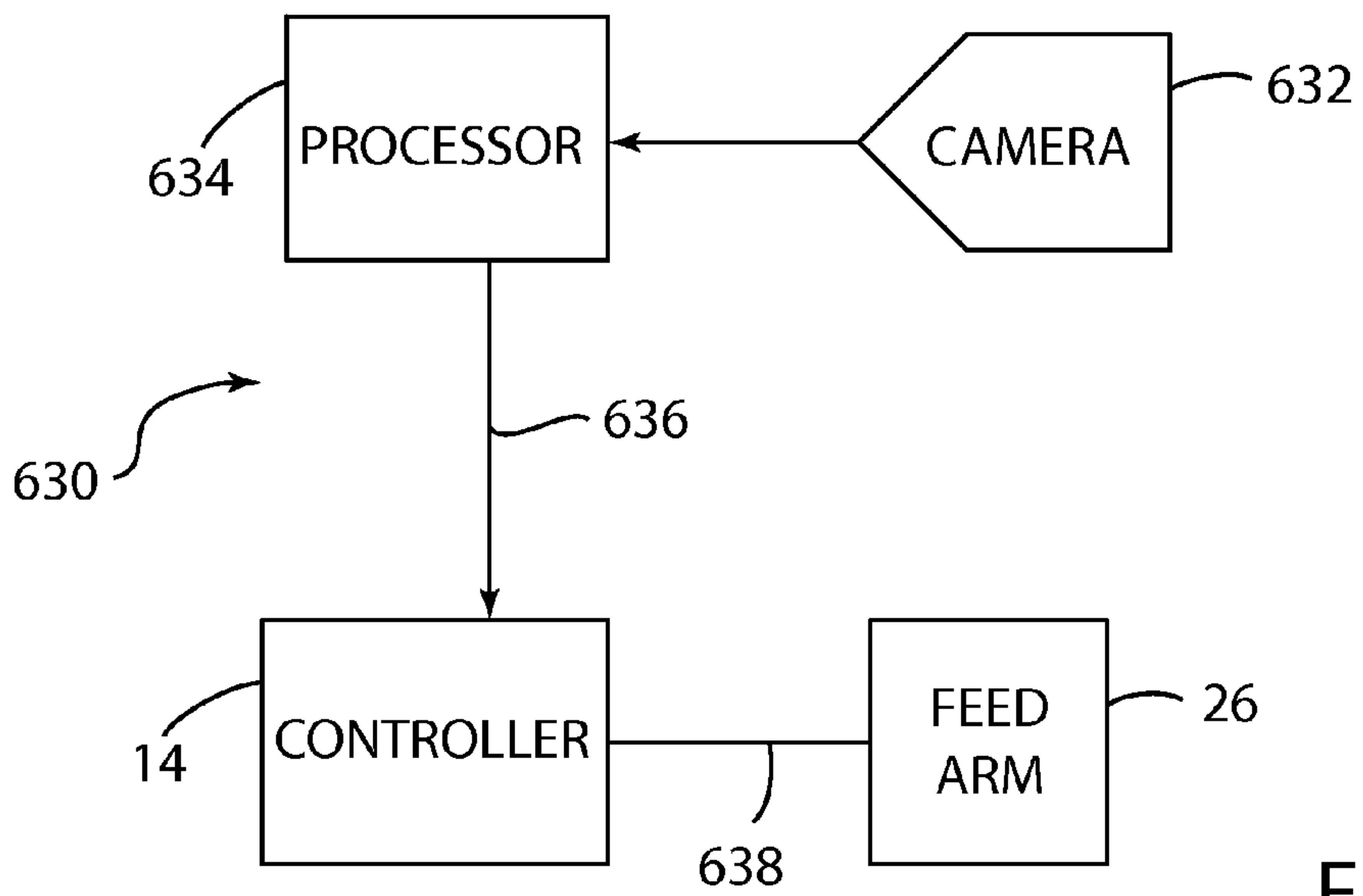

FIG. 23

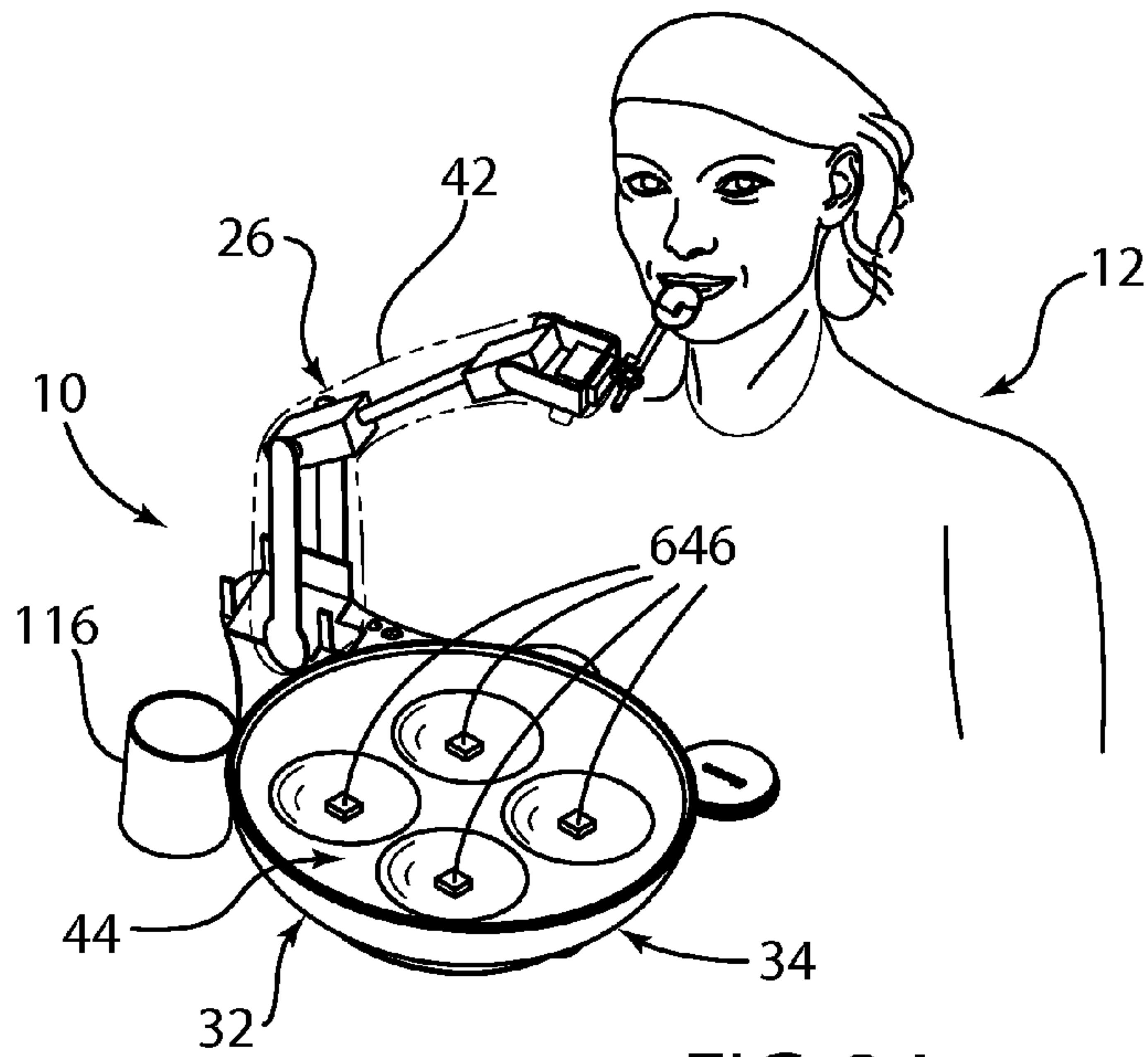

FIG. 24

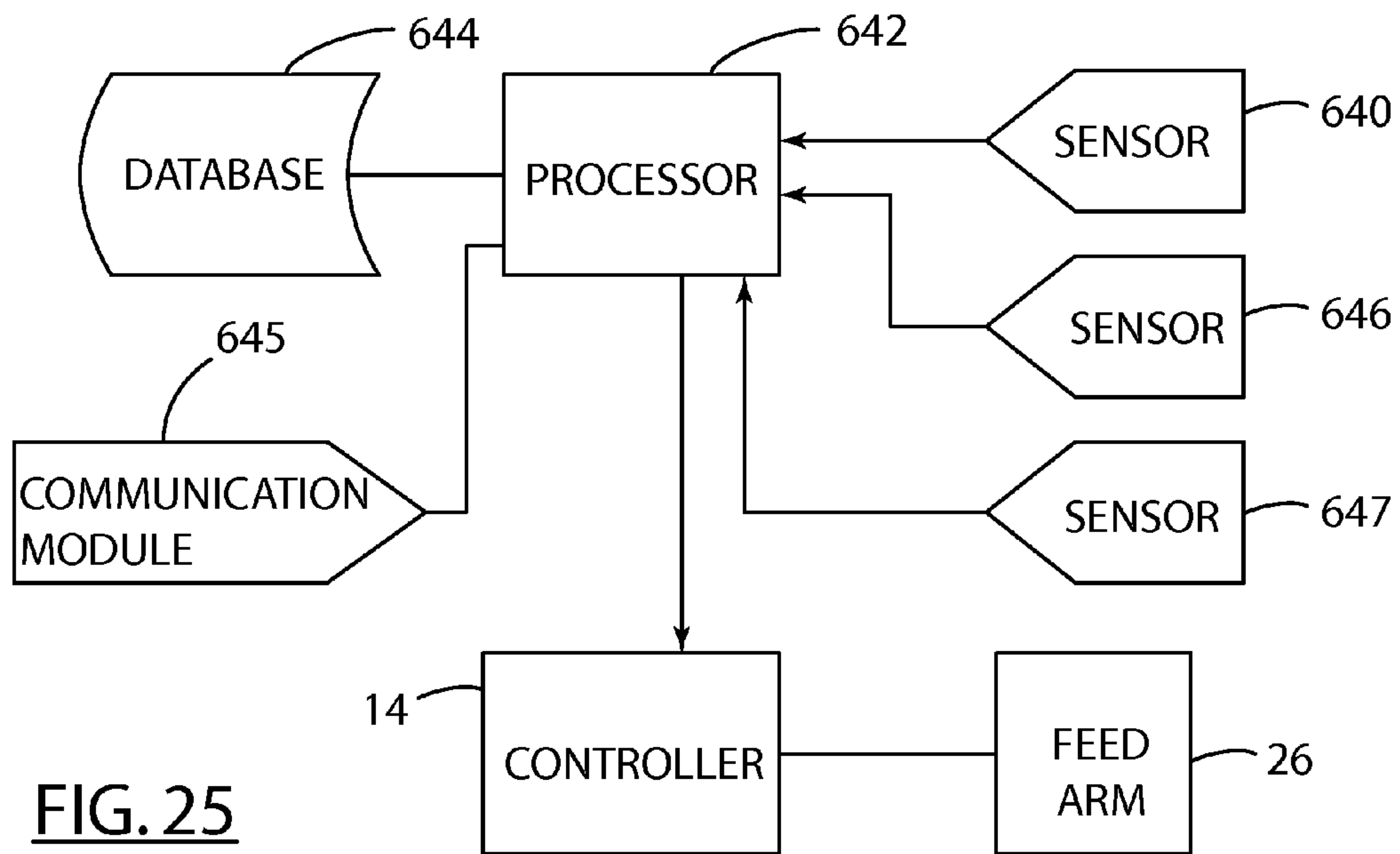

FIG. 25

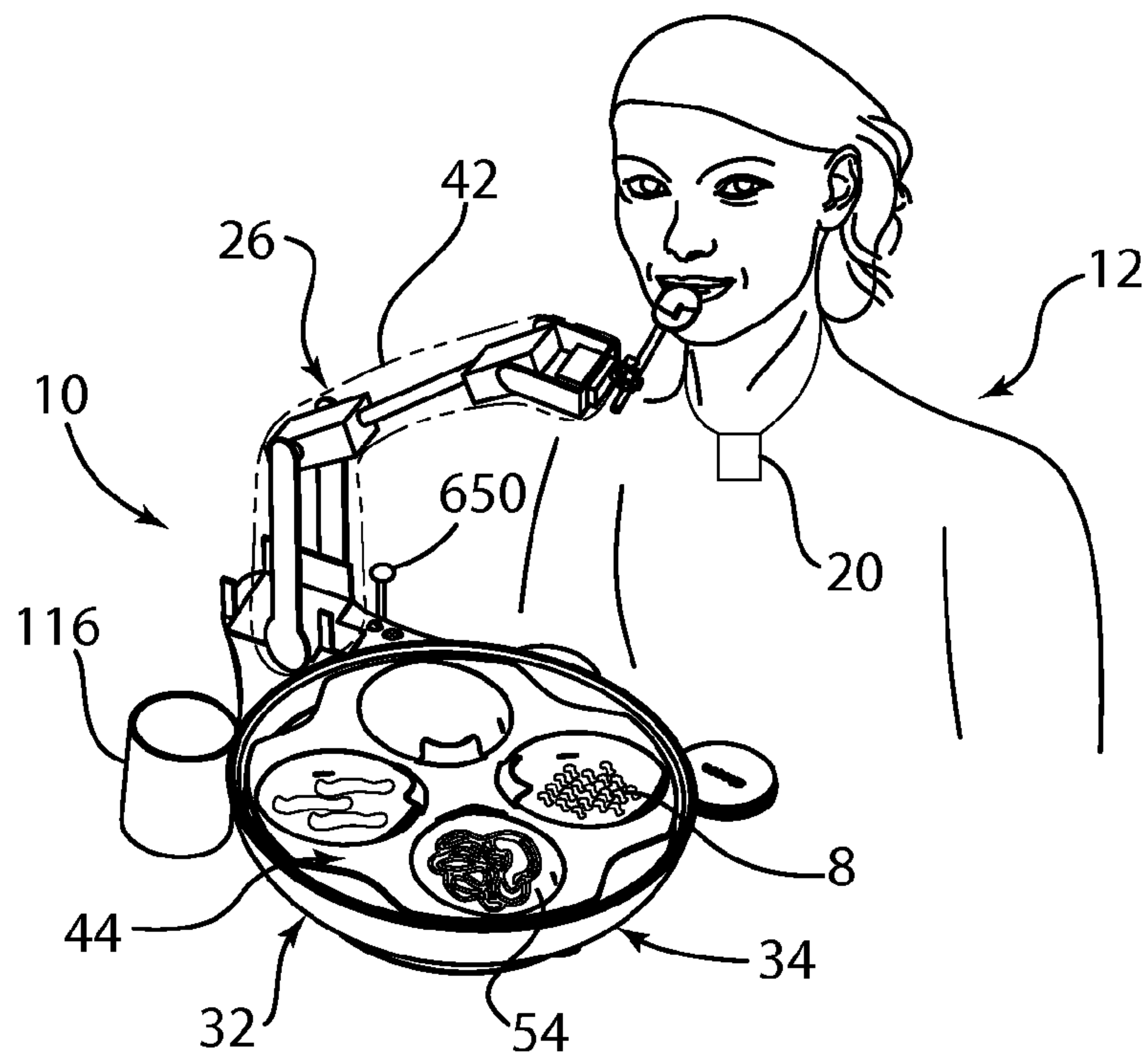

FIG. 26

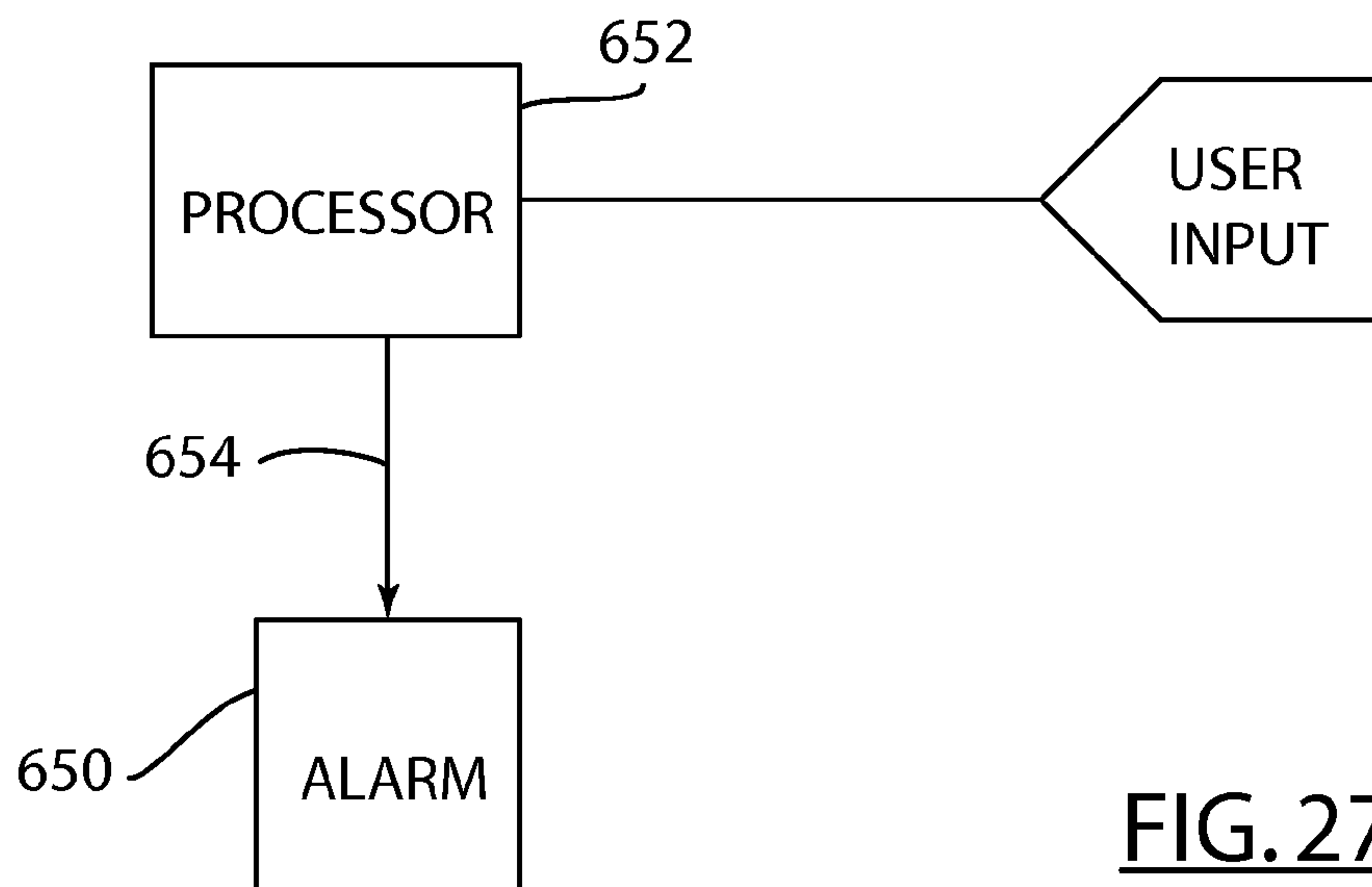

FIG. 27

METHOD AND APPARATUS FOR MONITORING FOOD CONSUMPTION BY AN INDIVIDUAL

CROSS REFERENCE TO RELATED APPLICATIONS

This application is a continuation-in-part of U.S. Non-Provisional application Ser. No. 13/529,536 (now U.S. Pat. No. 8,442,669), filed Jun. 21, 2012. U.S. Non-Provisional application Ser. No. 13/529,536 claims the benefit of U.S. Provisional Application No. 61/545,305 filed on Oct. 10, 2011. The disclosures of the above applications are incorporated herein by reference in their entirety.

BACKGROUND

The present application relates to a self-feeding device and in particular to a self-feeding device for use by an individual or multiple individuals and a method of controlling the self-feeding device.

Nutrition is a basic human need, and the ability to feed one's self is a skill that is critical to fulfilling this need. However, at times, the ability to feed one's self may be compromised due to factors such as a physical disability, age, schedules or the like. For such an individual, they may be reliant on a caregiver to provide assistance in eating and drinking. Such reliance may be a source of frustration for the individual, since they do not have control over the meal, including food choice, order, rate or other requirements.

While an assistive aid that allows for self-feeding is available, these devices have certain limitations that restrict their use. Some self-feeding devices only accommodate a limited range of user capabilities, requiring a high degree of user dexterity or mobility. Other self-feeding devices constrain the user in selecting the order of food intake, or even in the types of foods that can be accommodated, i.e. soups or other liquids. Still other self-feeding devices have limited acceptance since they are bulky, and non-portable. Others do not facilitate drinking of beverages during the meal.

Thus, there is a need in the art for a portable self-feeding device that can accommodate a wide range of users and their specific needs; requires minimal physical interaction by the user; that in appearance, form and function is highly compatible with a conventional dining experience, and allows the user to choose among the various foods presented by the device. Further, there is a need for a self-feeding device that can be remotely controlled, so that a plurality of users may each use a device concurrently with minimal supervision or interaction.

SUMMARY OF THE DISCLOSURE

The present disclosure describes a method and apparatus for monitoring food consumption by an individual from a food compartment. The apparatus includes a sensor used to determine the quantity of food in the food compartment. By determining the quantity of food in the food compartment prior to the individual consuming food from the food compartment and determining the quantity of food in the food compartment after the individual has ceased consuming food from the food compartment the amount or quantity of food removed from the food compartment may be determined. Another aspect of the system and apparatus enables providing a database including nutritional values of the food in the food compartment and using the quantity of food consumed to determine the nutritional value of the food removed from the

food compartment. In a further example, a sensor may also be used to monitor the individual removing food from the food compartment.

The present disclosure contemplates using a self-feeding device or apparatus as disclosed herein in connection with the method and apparatus for monitoring food consumption by an individual. For example, these feeding devices are operative to transfer food from the food compartment to an individual. The feeding device may include sensors used to determine the type of food contained in the food compartment, and the quantity of food contained in the food department. Accordingly, as the self-feeding device transfers food from the food compartment to the individual, the quantity of food transferred and thereby the nutritional value thereof can be determined. In addition, the self-feeding device may include a communication device for communicating information relating to providing information based on the output of said sensor to a remote location wherein the information relates to at least one of the following: the quantity of the food; the nutritional value of the food; an overall time the individual took to consume the quantity of food; the time of day when the individual consumed the food; and the pace at which the individual consumed the food. Additional sensors may also be used for monitoring a physical condition of the individual; such as blood pressure, glucose levels, pulse, tidal carbon dioxide, oxygen level, heart rate, temperature, respiration rate and other biometric values.

Other features and advantages of the present disclosure will become readily appreciated based upon the following description when considered in conjunction with the accompanying drawings.

DESCRIPTION OF THE DRAWINGS

- FIG. 1 is an elevational view of a self-feeding device.
- FIG. 2 is a diagrammatic view of a system for using the self-feeding device of FIG. 1 with multiple users.
- FIG. 3 is another elevational view of the self-feeding device of FIG. 1.
- FIG. 4 is an exploded view of the self-feeding device of FIG. 1.
- FIG. 5 is an exploded view of the plate assembly for the self-feeding device of FIG. 1.
- FIG. 6 is an enlarged elevational view of a plate positioning mechanism for the self-feeding device of FIG. 1.
- FIG. 7 is an enlarged elevational view of a portion of the plate positioning mechanism of FIG. 6.
- FIG. 8a is a perspective view of a base assembly for the self-feeding device of FIG. 1.
- FIG. 8b is a bottom view of the base assembly of FIG. 8a.
- FIG. 9 is a perspective view of a feed arm assembly for the self-feeding device of FIG. 1.
- FIG. 10 is a perspective view of a combined spoons and straw for use with the self-feeding device of FIG. 1.
- FIG. 11a is an enlarged view illustrating an input device for operating the self-feeding device of FIG. 1.
- FIG. 11b is another enlarged view illustrating another example of an input device for operating the self-feeding device of FIG. 1.
- FIG. 12 is a schematic view of a system diagram for the self-feeding device of FIG. 1.
- FIG. 13 is a flowchart illustrating a method of using the self-feeding device of FIG. 1.
- FIG. 14 is a schematic view illustrating user operation of the self-feeding device of FIG. 1.
- FIG. 15a is an elevational view illustrating the self-feeding device of FIG. 1 in a storage position.

3

FIG. 15*b* is an elevational view illustrating the select food compartment mode of the self-feeding device of FIG. 1.

FIG. 15*c* is an elevational view illustrating a first transfer position of the feed arm assembly for the self-feeding device of FIG. 1.

FIG. 15*d* is an elevational view illustrating a scooping motion of the feed arm assembly for the self-feeding device of FIG. 1.

FIG. 15*e* is an elevational view illustrating a second transfer position of the feed arm assembly for the self-feeding device of FIG. 1.

FIG. 15*f* is an elevational view illustrating a mouth locating position of the self-feeding device for the self-feeding device of FIG. 1.

FIG. 16 is an elevational view of a self-feeding device according to another embodiment of the present invention.

FIG. 17 is a schematic view of a system diagram for the self-feeding device of FIG. 16.

FIG. 18 is an elevational view of a self-feeding device according to another embodiment of the present invention.

FIG. 19 is a schematic view of a system diagram for the self-feeding device of FIG. 18.

FIG. 20 is an elevational view of a self-feeding device according to another embodiment of the present invention.

FIG. 21 is a schematic view of a system diagram for the self-feeding device of FIG. 20.

FIG. 22 is an elevational view of a self-feeding device according to another embodiment of the present invention.

FIG. 23 is a schematic view of a system diagram for the self-feeding device of FIG. 22.

FIG. 24 is an elevational view of a self-feeding device according to another embodiment of the present invention.

FIG. 25 is a schematic view of a system diagram for the self-feeding device of FIG. 24.

FIG. 26 is an elevational view of a self-feeding device according to another embodiment of the present invention.

FIG. 27 is a schematic view of a system diagram for the self-feeding device of FIG. 26.

DESCRIPTION

Referring to FIGS. 1-12, a self-feeding device 10 for feeding a user is generally illustrated herein. The self-feeding device 10 may be utilized by one user 12, or a plurality of self-feeding devices 10 can concurrently be used to feed more than one user 12 as shown in FIG. 2. The self-feeding device 10 allows a user 12 to independently and selectively feed themselves according to the user's desires and specific intention. The self-feeding device 10 is portable, and can be used in a variety of settings, such as a table, bed, or the like. Also, the self-feeding device 10 is adaptive, and learns where to place the food item 8 according to the user's anatomy. The self-feeding device 10 is flexible, and a variety of food types may be accommodated, including solid, liquid, pureed, or the like.

The self-feeding device 10 includes a base assembly 32 that contains the food item 8 and supports a feed arm assembly 26 in a manner to be described. The base assembly 32 includes a housing 34 having an upper wall 34*a*, an opposed lower wall 34*b*, and a sidewall 34*c* extending therebetween. An interior cavity is formed by the walls of the housing assembly 34, to house and protect the components, such as motors, electronics and controls, for the self-feeding device 10 in a manner to be described. Further, the housing upper wall 34*a* may completely or partially enclose the interior space of the base assembly 32. The housing upper wall 34*a* may be a separate member, i.e. part of the plate assembly, or

4

integral with the housing lower wall and side wall. The housing upper wall 34*a* or plate assembly 44 may serve as a food compartment receiving portion 36 of the base assembly 32 in a manner to be described. The base assembly 32 also includes a feed arm support portion 38, which in this example is adjacent the food compartment plate receiving portion 36, and provides an attachment surface for the feed arm assembly 26. The feed arm 26 is removably mounted to the base assembly 32 using a fastening mechanism, such as via a magnetic attachment, fastener or the like. In an example, the feed arm support portion 38 may include an aperture 34*d* formed in the housing upper wall 34*a* for receiving a portion of the feed arm assembly 26, and the feed arm assembly 26 is secured to the housing lower wall 34*b* via a fastener.

The base assembly 32 may have a mounting element 40 coupled thereto an outer surface of the housing lower wall 34*c*. The mounting element 40 aids in establishing stable placement of the self feeding device 10 on a planar surface such as a table, tray, or the like. The mounting element 40 may be any type of tacky material made of a plastic, rubber, silicon, or a suction cup or the like. In another example, the mounting element 40 may be a fastener that has one end secured to the feeding device and a clamp mechanism on the opposing side, such as to attach or secure the assembly to a stand or crane (not illustrated). For example, the clamping mechanism could also allow the self-feeding device 10 to be securely mounted to another surface, such as a non-flat surface or other types of surfaces. For example, the self-feeding device 10 could be mounted to a portion of a chair or bed.

The self-feeding device 10 includes a plate assembly 44 for holding the food item 8, and the plate assembly 44 is operatively disposed in the base assembly 32. The plate assembly 44 may be fixed or rotatable via selective actuation of a plate positioning mechanism 46. In an example, the plate positioning mechanism 46 is a motor, although other types of mechanisms for facilitating a predetermined orientation of a position of the plate assembly 44 with respect to the feed arm assembly are contemplated.

The plate assembly 44 of this example is generally round and concave in cross-sectional shape. The plate assembly 44 is adapted to be removably attached to the base assembly 32. For example, the plate assembly 44 may have an attachment feature (not illustrated) located on an underside of the plate (not shown), such as a socket or the like, to secure the plate assembly 44 to the plate positioning mechanism 46. The plate assembly 44 of this example includes an inner plate 48 secured to an outer plate 50. In this example, the outer plate serves as a portion of the housing upper wall 36 to enclose the base assembly 32. An interior of the inner plate 48 forms a compartment 54 for receiving and holding the food item 8. The inner plate 48 could contain one or more food compartments 54. The inner plate 48 and outer plate 50 when removed from the plate assembly 44 can be cleaned, such as by a typical industrial or home dishwasher apparatus.

In an example of a removable food compartment 54, the inner plate 48 includes a frame 52 having an opening 52*a*, and the food compartment 54 is supported within the frame opening 52*a*. The frame 52 may have a plurality of openings 52*a* and a food compartment 54 is supported within the corresponding frame opening 52*a*, although other configurations are contemplated. In an example of a plate assembly having a fixed food compartment 54, the frame 52 and food compartment 54 are integral and formed as one member. An outermost edge of the frame 52 forms a rim 56 which provides a support feature for the inner plate 48 with respect to the outer plate 50. In the illustrated example, the inner plate 48 contains four food compartments 54, and the shape and number of

5

food compartments is non-limiting. The inner plate **48** may have additional features, such as a cut-away portion integrally formed in the rim as shown at **48a**, that acts as a removal handle for disengaging the inner plate **48** from an outer plate **50**.

The inner plate **48** may also include an integrally formed tab **58** that extends from an edge of the food compartment into a center of the food compartment **54**. The tab **58** may serve as a food guard. The tab or food guard **58** may extend upwardly away from the food compartment **54** and at a predetermined angle towards a center of the food compartment **54**. Further, a tab or food guard **58** may be associated with each corresponding food compartment **54**. In another example of a removable food compartment, the tab **58** may be formed in the food compartment **54** and also provide a gripping surface for removing the food compartment **54** in addition to a serving as a food guard.

The food compartment **54** likewise has a predetermined shape that is designed to allow for efficient food capture by the feed arm assembly **40**. The food compartment **54** may be formed using a material having a natural high lubricity, such as a plastic material. Such a material encourages, in conjunction with the shape of the food compartment **54**, the food product to gather in the center of the food compartment **54**, where it may be effectively captured by the feed arm assembly **26**. Each food compartment **54** may also be configured in such a way as to retain the food within the food compartment **54**. The food compartment **54** may include other features, such as an integrally formed fill line **60** at one or more predetermined locations of the food compartment. For example, the fill line **60** may indicate an uppermost location at which a food item **8** may be filled to in the food compartment **54**.

The outer plate **50** has a shape that is complementary to that of the inner plate **48** and the base assembly. In this example, the outer plate **50** is generally circular in shape, and includes an integrally formed food compartment corresponding in shape to that of the inner plate food compartment **54**. The inner plate **48** may be orientated and retained by the outer plate **50** in a positive manner via an engagement mechanism. For example, an engagement rib **62** may be integrally formed on an outer surface of the inner plate **48**, and a complementary engagement channel **64** may be formed in an inner surface of the outer plate **50**, such that the inner plate engagement rib **62** is retained within the outer plate engagement channel **64** in a positive manner, forming a mechanical lock that can be unlocked so that the outer plate and inner plate can be disassembled, such as for cleaning purposes or for personalization preferences. Other types of engagement mechanisms are contemplated so that the inner plate **48** and outer plate **50** can rotate together as one unit.

Referring to FIGS. 6-7, the self-feeding device **10** may also include a plate positioning mechanism **46** for rotatably controlling positional movement of the plate assembly **44** with respect to the base assembly **32**. The plate positioning mechanism **46** is secured to the base assembly. For example, the base assembly **32** may include a mounting boss **66** projecting upwardly from an inner surface of the housing lower wall **34b** for locating the components of the plate positioning mechanism **46**. A portion of the plate positioning mechanism **46** may be received within a socket (not illustrated) formed in the outer plate **50** in a manner to be described. An outer surface of the outer plate **50** may include a groove or indentation for receiving a roller track **70** to facilitate rotational movement of the plate assembly **44**. The roller track **70** is ring-shaped and in this example may be configured to slidably engage the plate positioning mechanism **46**. The plate assembly **44**, via the roller track **70**, may be supported within the base assembly **32**

6

via an integrally formed support feature **72** spaced circumferentially around the housing side wall **34c**. The base assembly **32** may include other types of mounting features, such as another mounting boss situated on an inner surface of the housing.

The plate positioning mechanism **46** also includes a plate actuator **74** that controls movement of the plate assembly **44**. In this example the plate actuator **74** is a motor, although other types of actuators may be utilized. The plate actuator **74** is operatively connected to a drive assembly **76**. The drive assembly **76** of this example includes a motor mount, such as a ball bearing or the like. The plate actuator **74** is coupled to the motor mount, and actuates a drive gear **80** that is coupled to a drive shaft **82**. The drive shaft **82** operatively engages the plate assembly **44** to control the rotational movement of the plate assembly **44**. In this example, the drive shaft **82** engages the socket formed in the outer plate **50** of the plate assembly **44**.

The self-feeding device **10** further includes a controller **14** that operatively controls operation of the device in a manner to be described. For example, the controller **14** effectuates the rotational movement of the plate assembly **44** based on an input signal **118** from the user **12** via a user input device **28**. The controller also facilitates movement of the feed arm assembly **26** in a manner to be described. The controller **14** is located within a cavity formed in the base **32**. The controller **14** receives various signals, processes the signals and provides an output signal **120** to control the self-feeding device **10**. The input signal **118** and output signal **120** may be communicated via a signal transmission protocol, i.e. a wired connection, or a wireless connection via a signal transmission mechanism **16**. An example of a signal transmission mechanism **16** is a wireless transceiver, i.e. RFID, Wi-Fi, Bluetooth, Infrared, or the like. The signal transmission mechanism **16** may be integral with another component or stand alone. For example, the controller **14** may include a signal transceiver **16** for communicating with a user input device **28** (e.g., a food choice select button, an eat button, a drink button or the like), and the user input device **28** has a corresponding signal transceiver. The signal transceiver **16** may be integral with a sensing device **20** to transmit the sensed signal. Alternatively, the signal transceiver **16** may be a signal transmitter or a signal receiver that operates according to a predetermined communications protocol, such as a RFID communications protocol.

The self feeding device **10** still further includes a power source **22** that is disposed within the cavity formed in the base assembly **32** and provides power to the various components of the self-feeding device. The power source **22** may be AC or DC or solar or the like. In an example of a battery, the battery may be rechargeable. The power source **22** provides power to the various actuators, such as the controller **14** or the feed arm assembly **26**. Access to the power source **22** may be provided via a door **84** formed in the base housing **34** as shown in FIG. 3.

Referring to FIG. 9, the feed arm assembly **26** is a robotic arm assembly that transfers food or drink between the food compartment **54** or a cup **116**, and the user **12**. The feed arm assembly **26** employs multiple arms and actuators, which enables arm movement with multiple degrees of freedom, such as motion related to the angular motion in the roll (z), pitch (x), and yaw (y) direction or the like. The example provided illustrates a feed arm assembly **26** having five degrees of freedom (n), although in other examples, the feed arm assembly could have fewer or more degrees of freedom (n) depending on the how refined or natural of an arm movement is desired. The feed arm assembly **26** includes a feed arm housing **42** that encloses the feed arm and protects the

individual components as shown in FIGS. 1 and 15a. The feed arm housing is generally cylindrical, and is formed from a plastic material or other such suitable material. The feed arm housing 42 may include a plurality of segments, which each segment interconnected so as to form a flexible joint. Various types of joints are contemplated, depending on the movement associated with the degrees of freedom of the interconnected arm segments that form the feed arm assembly 26.

The feed arm assembly 26 includes a feed arm support member 88. The feed arm support member 88 is secured to the base assembly 32. In an example, the feed arm support member 88 may be attached to the base assembly housing 34. The feed arm support member 88 may be stationary or rotatable depending on the desired action of the feed arm assembly 26. A portion of the feed arm support member 88 may be located within the base assembly housing 34 and extend through the aperture formed in the housing upper wall 34d, to provide additional stability and support to the feed arm assembly 26. If rotational, the feed arm support member 88 may be rotational about a first axis 90 that is vertical in order to position the feed plate assembly in a horizontal plane. A first feed arm actuator 91 positioned adjacent the feed arm support member 88, such as a servo motor or the like, facilitates the rotational movement of the feed arm support member 88. The rotational movement of the feed arm assembly 26 positions the arm with respect to a selected food compartment.

The feed arm assembly 26 also includes one or more arms that are pivotally interconnected. The configuration of each of the arms is non-limiting, and determined by the desired movement of the feed arm assembly 26. In this example, a first arm 92 is pivotally connected to the feed arm support member 88 at a second axis 94 that is essentially horizontal, so as to provide pivotal movement of the first arm 92. Further, the first arm 92 of this example is a U-shaped member having a first leg 92a, a second leg 92b opposite the first leg 92a, and a third leg (not illustrated) interconnecting the first leg 92a and second leg 92b. A first end of the first leg 92a and a first end of the second leg 92b are each pivotally connected to the feed arm support member 88 at the second axis 94, and the second axis 94 is essentially perpendicular to the first leg. An example of a first feed arm actuator 91 is a servo motor or the like. A second feed arm actuator 93 controls movement of the first arm 92 in a generally vertical plane with respect to the base assembly 32 about the second pivot axis 94.

The feed arm assembly 26 includes a second arm 98 that is pivotally connected to the second end of the first arm 92 at a third pivot axis 96. The second arm 98 of this example has a first end 98a that is connected to the first arm 92, and an opposed second end 98b that is pivotally connected to a third arm 102. The second arm 98 may be a single bar, or two bars, and the configuration is non-limiting. The second arm 98 is pivotal with respect to the first arm 92. Movement of the second arm 98 is controlled by a third feed arm actuator 95. An example of a third feed arm actuator 95 is a servo motor. The third feed arm actuator 95 may be located within an enclosure formed in the second arm 98. In this example, the feed arm actuator 95 actuates the second arm 98 in a generally vertical plane with respect to the base assembly 32.

The feed arm assembly 26 also includes a third arm 102 pivotally connected to the second arm 98 at a fourth pivot axis 104. The third arm 102 of this example has a first end 102a that is connected to the second arm 98, and an opposed second end 102b that is pivotally connected to a fourth arm 106. The third arm 102 may be a single bar, or two bars, and the configuration is non-limiting. The third arm 102 articulates, or pivots with respect to the second arm 98. Movement of the third arm 102 is controlled by a fourth feed arm actuator 97.

An example of a fourth feed arm actuator 97 is a servo motor. The fourth feed arm actuator 97 may likewise be located within an enclosure integrally formed in the third arm 102, which in this example is located at the first end 102a of the third arm 102.

The feed arm assembly 26 of this example also includes a fourth arm 106 pivotally connected to the third arm 102, so as to pivot about a fifth pivot axis 108. The fourth arm 106 of this example has a first end 106a that is connected to the third arm 102. The fourth arm 106 may be a single bar, or two bars, and the configuration is non-limiting. In this example the fourth arm 106 is a shaft. The fourth arm 106 may articulate with respect to the third arm 102 or be fixed.

The feed arm assembly 26 further includes a feed utensil 110 removably connected to the fourth arm 106 via a connector 122. The connection may be fixed, or provide for refined movement of the feed utensil 110 with respect to the fourth arm 106 to position the feed utensil 110 in the mouth of the user 12. Movement of the feeding utensil 110 may be controlled by a fifth actuator 99, such as a servo motor or the like, which may be integral with the feed utensil 110, or located outside the feed utensil 110. Various types of feeding utensils 110 may be utilized, such as a conventionally available straw, knife, spoon, fork spork or some combination thereof. The feed utensil 110 may be selectively determined to accommodate a liquid or solid food product.

A sensing device 20 and a signal transceiver 16 may be positioned on the feed arm assembly 26, i.e. on the feed utensil 10 or on an arm, for communicating a position of the user's mouth, or locating the position of the user's mouth. An example of a sensing device 20 is a displacement or distance sensor. The feed utensil 110 may be secured to the feed arm assembly 26 using a connector 122, such as a clamp, a screw, an interference fit or the like and the selection is non-limiting. The feed utensil 110 may be interchanged during the meal. Since the feed utensil 110 may include multiple utensils, the user is able to select the most appropriate utensil for the food product being consumed.

Referring to FIG. 10, an example of a feed utensil 110 that is a combined spoon and straw is shown at 124. The combined spoon and straw 124 is a double-sided apparatus which allows the user 12 to both eat and drink from the same utensil. The combined spoon and straw 124 includes an elongated shaft 126 that is hollow. Secured to one end of the elongated shaft 126 is an integrally formed arcuate member forming a spoon 128 for receiving and transferring the food item 8. In another example, the outermost edge of the spoon includes grooves to form tangs, similar to a fork for spearing the food item 8. The opposite end of the combined spoon and straw 124 is open as shown at 129 to provide egress of the liquid food item 8. The combined spoon and straw 124 may also include a port 130 formed in the shaft 126 for redirecting a liquid through the shaft 126. The feed arm assembly 26 may include a flexible tubing 132 that has one end interconnecting with the port 130 formed in the shaft and a second end disposed with a food compartment or beverage container for a liquid. The liquid food compartment may be integral with the base 32 or a separate liquid receptacle 116, i.e. a cup, glass, or mug, that is adjacent thereto. The combined spoon and straw 124 may be formed of a suitable material, such as plastic, metal, or the like. The combined spoon and straw likewise may include a signal transceiver 16 and sensing device 20, such as for communicating a location of the user's mouth or locating the food compartment.

Referring to FIG. 12, a system diagram illustrating the operation of the self-feeding device 10 is illustrated at 200. The system 200 includes a controller 14 that controls opera-

tion of the feeding device **10** in a manner to be described. The controller **14** may include a microprocessor and a computer readable storage medium. The controller **14** may also include a software program that resides within the computer readable storage medium, i.e. memory, to control operation of the self-feeding device **10**. The software program operatively controls the movement and position of the feed arm assembly **26** to both capture the food or liquid which is situated in one or more of the food compartments **54** or **116** and to subsequently present the captured food product (solid or liquid) to the user **12**, i.e. user's mouth.

The controller **14** receives and processes an input signal **118**, from various sources, such as from the user input device **28** or another sensing device **20**. An output control signal **120** may be generated by the controller **14**, such as to provide an instructional command to the feed arm assembly **26** or plate assembly **44**. Either the input signal **118** or the output signal **120** may be communicated using any type of signal transmission protocol, such as wired, wireless, or a combination thereof via the signal transmission mechanism **16**.

The user input device **28** is operable by the user **12** to communicate the user's intent to the controller **14**. For example, the user **12** may communicate a food compartment selection, a utensil selection or that the meal is complete. Various types of user input devices **28** may be utilized, depending on the needs and accommodations of the user **12**. The user input device **28** may be a control such as a motion sensor, a button, voice activation source, physical movement activation source, a neural signal, or the like. With respect to a neural signal, a neural control protocol may be utilized with the self-feeding device **10** for converting a neural input signal (e.g., the user's thoughts) generated by the foregoing sensors into neural input signal to the controller **14**. Accordingly, depending upon the nature of the user's physical ability, the [self feeding] self-feeding device **10** may be easily operated by a user **12**. The determination of what type of activation mechanism will be employed may be selected in part based upon the nature of the user's physical abilities.

The user input device **28** may communicate a desired function of the user, such as a "SELECT" function or an "eat" function. The user input device **28** may be easily actuated by a user **12** to control the movement of the feed arm assembly **26** as shown in FIGS. **11a** and **11b**. In addition, the user input device may be conveniently placed depending on user accommodations. As an example, a control may be placed in a location where the user has mobility (e.g., on the floor to be actuated by the user's feet, on a table to be actuated by a user's arms, or the like). In another example, the user input device **28** may be a pressure sensitive pad positioned in a location where the user **12** has some movement in order to exert pressure to control the operation of the feeding device (e.g., foot pads, elbow pads, micro switches etc.). Similarly, various other mechanical, electrical, or neural devices may be attached to the user's body in an area where the user **12** has some type of motor and/or neural control to convey the intended signal. The user input device **28** may include an integral signal transmission mechanism **16** as previously described.

The signal transmission device **16** is operatively in communication with the controller **14** via a signal transmission protocol, and such signal transmission protocol between the signaling device and the controller **14** may be wired or wireless or the like. In an example, the signal transmission device **16** may be a receiver, transmitter or a transceiver capable of receiving or transmitting a signal respectively. An example of a wireless receiver, transmitter or transceiver is an RFID

communication protocol, although other types of communication protocols are contemplated, and the selection is non-limiting.

The system **10** may also include various types of sensing devices **20** depending on the feature. For example, a displacement sensor **21** may be used to sense a position of the user's mouth in order to intake the food item and transmits a corresponding input signal **118** to the controller **14** via a signal transmission mechanism **16**. The self-feeding device **10** may use the user's mouth position to adaptively learn the food intake position of the particular user **12**, i.e. the user's mouth, and remember this position so as to automatically position the feed arm assembly to feed the particular user **12**. An example of a sensing device **20** may include a first transducer situated at the end of the feed arm assembly **26** near the feeding utensil **110**. The user may have a second transducer located near user's mouth to properly position the feeding utensil with respect to the user's mouth. In an example, the second transducer may be affixed to the user **12** i.e. to the bottom of their chin or elsewhere to allow the feed arm assembly **26** to be properly positioned with respect to the user's mouth. The first transducer and second transducer may send a signal to a signal transmission mechanism **16** associated with the controller. As described, the signal transmission device **16** may be an RFID transceiver that advantageously provides greater accuracy regarding the positioning of the feed arm assembly **26** with respect to the food item included in the food compartment and the user's mouth. Thus, the second RFID transceiver located on the user **12** transmits an input signal **118** indicating the position of the user's mouth to the RFID transceiver **16** located in the feeding device. The controller **14** processes the input signal to establish the location of the user's mouth, and the location of the user's mouth is transmitted to the feed arm assembly **26** as an output signal **120**.

The feeding device **10** may include an identity sensor **24** that senses the identity of the user **12**, and adaptively controls the feed arm assembly **26** based on information learned regarding the user **12**. The identity sensor **24** may also include a signal transmission mechanism **16** for communicating with the controller **14**. The information regarding the user may be stored in a memory associated with the feeding device controller, or in a remote controller **140**. Referring back to FIG. **2**, the remote controller **140** may be a separate computer that is in communication with the feeding device **10**. The remote computer **140** may be operated by an individual such as a supervisor **150** in an institutional setting. The remote computer **140** may be in communication with a plurality of feeding devices **10**, and provides personalized control of each device.

The system **200** may include other components that are conventionally known in the art. For example, the system may include additional electrical and mechanical features such as displacement sensors, weight sensors, force feedback sensor, network components, or RFID transceivers. Other examples of conventional components include an electronics board, a wireless controller receiver, or a wiring harness. The wiring harness of the computer assembly connects the aforementioned electronics to a power source **22** or a power switch. The system receives power from the power source in order to operate the system components.

Referring to FIGS. **13-15**, a method of self-feeding a user **12** using the self-feeding device **10** is illustrated. It is anticipated that the method can be utilized with one user **12**, or with multiple users. Each user **12** can independently select between several compartments of food, capture and transport a food item to their mouth or other food intake port.

11

The method begins in block 500 with the step of assembling the plate assembly 44 to the base 32 of the self-feeding device 10. In this example the plate assembly 44 is supported by the supports 72 formed in the housing 34. It should be appreciated that the self-feeding device 10 is portable and may be utilized in various environments beyond a conventional dining table through the use of the mounting element. For example, the self-feeding device 10 may be mounted to a hospital bed or other setting to accommodate the special needs of the user as previously described. The overall shape of the base assembly is selectively determined so create a typical dining experience for the user. The shape may be a teardrop shape having a plate portion for food at the wider end and a mounting portion for a robotic arm at the narrow end.

The methodology advances to block 505 and includes the step of placing a prepared food item in a food compartment 54 associated with the plate assembly 44, or a separate food compartment adjacent thereto, such as a cup or glass 116. The food may be prepared according to the needs of the user 12, i.e. diced, pureed, mashed, cut or the like. In an example, the food capacity of each food compartment 54 may be customized depending on the nutritional requirements of the user 12. The fill line 60 helps prevent overfilling of the food compartment 54.

The methodology advances to block 510 and includes the step of initially learning user 112 requirements. For example, initial user requirements may be programmed into the controller associated with the feeding device or a remote controller, such as via prompts in a LEARN mode. Alternatively, user requirements may be maintained within a remote server 140 associated with the controller 14 and subsequently retrieved. The feeding device 10 may have an input device, such as a screen, or control or the like. The input device may be an LED or LCD screen with buttons for digital input, a touch screen, or the like. Each individual using the self-feeding device may create a profile containing their personal ergonomic setting. These settings may include information such as: Transfer Robot lift height, horizontal travel and angular rotation. Alternatively, user requirements may include user food sequence preference, predetermined feeding rates, height and location of user intake, such as user mouth or feeding tube by way of example. For example, the location of the user's mouth 12 may be selectively determined using the sensing device 20 associated with the feed arm assembly and communicated to the controller 14 via the RFID transceiver. In an example of a returning user 12, the user 12 is identified by the system, and specific user parameters may be retrieved and the feeding device calibrated to the user's needs.

The methodology advances to block 515 and the user 12 is thereafter provided with the ability to selectively actuate the self-feeding device 10 via the user input device 28. For example, the user may access various modes that provide a specific function, such as to select a food compartment 54 or to retrieve a food item and to deliver directly to the mouth of the user as desired.

If the user 12 selects a STORAGE mode, the methodology advances to block 520 and the feed arm assembly 26 is not actuated, and feeding is not available. The STORAGE mode may prevent accidental or unintended operation of the self-feeding device 10. In the STORAGE mode, the plate assembly 44 may be easily disengaged from the base 32, and may be easily stored, cleaned, and prepared with all other dishware in various settings, including: an institutional cafeteria, private home, and the like. The plate assembly 44 may be made from a dishwasher safe material. It should be appreciated, additional components of the self-feeding device 10 such as a feed utensil 110 and beverage container 116 is similarly dish-

12

washer safe. Referring to FIG. 15a, the feed arm assembly 26 is located in a storage position as shown at 142. In this example, the feed arm assembly 26 is in a retracted position in the storage mode, but may still provide access to the food compartment 54. If the power switch is on, or in between bites, the STORAGE mode may include a "READY" feature.

Returning back to block 515 and if the user 12 selects a RETRIEVE food mode, the methodology advances to block 530 and selects a food compartment. For example, the user 12 may activate an EAT control 28 to send an input signal 118 to the controller 14 requesting that the plate position mechanism 46 be actuated to rotate the plate assembly 44 so that the selected food compartment 54 is accessible to the feed arm assembly 26. Referring to FIG. 15b, the user may activate the plate assembly 44 using the user input device so that the plate assembly 44 is rotated to orient the selected the food product as shown at 142. Alternatively, the feed arm assembly 26 may be moved to access the selected food compartment 54 as described below.

The methodology advances to block 535 and the feed arm assembly 26 is instructed to retrieve the food item 8 from the selected food compartment 54 as shown in FIG. 15c at 144. The self-feeding device 10 automatically operates the feed arm assembly 26 to position the feeding utensil 110 with respect to the selected food compartment 54, and retrieves the food item 8 from the selected food compartment 54 using the feeding utensil 110. For example, the feed arm assembly may be actuated so that the feeding utensil 110 may scoop, or stab or otherwise position the food item 8 on the feeding utensil 110. The feed arm assembly 26 may scrape the feeding utensil 110 along the tab 58 as shown at 146 of FIG. 15d to avoid excess food on the feeding utensil 110. The feed arm assembly then transfers the selected food item to the user 12 such that the utensil 110 is within a predetermined distance from the user 12, i.e. as close to the users mouth as comfortable for the user to obtain the food from the utensil 110. For example, the user 12 may wear a sensing device 20 having a RFID transceiver 16 or the like, (such as a necklace or band-aide like patch under the chin, or on the chest or neck), while the self-feeding device 10 may contain a corresponding RFID transceiver 16 in communication with the controller 14. The controller 14 sends the feed arm assembly 26 an output signal representative of a distance or the coordinates which are closest to the RFID tag 20 worn by the user. During the retrieval and transfer of the selected food item, the feed arm assembly 26 is actuated by the actuators to pivot or articulate about each of the respective pivot axis associated with the arms of the feed arm assembly 26 to replicate the motion of a human arm while eating. The feed arm assembly 26 may return to a standby position after the user removes the food item from the utensil.

If the user selects to take a drink, the feed arm assembly 26 is actuated, to position the open or straw end of the combined spoon and straw feeding utensil 124 in the user's mouth, and the user draws the liquid up through the tube 132 and the straw and into the user's mouth.

The order of the above described steps is for illustrative purposes, and it is contemplated that the order of the steps may be varied within the scope of this innovation.

Advantageously, the self-feeding device 10 is not limited to a single user 12, and any user 12 may simply sit down and use the device 10. The feeding device 10 adapts to and learns the identity of the user, i.e. via the identity sensor 24 or the like. In such an example, there will be no need for storing personal ergonomic settings. Further, if the device 10 is used in multiple locations, where table height, chair height and position differ, the feed arm assembly 26 may automatically accom-

13

modate those differences. The self-feeding device **10** may also be used in both a home and institutional setting. It should be appreciated that although an RFID tag **20** is described in this example, other technologies which are utilized for position determination may be likewise employed.

FIG. **16** illustrates another example of a self-feeding device **10** including a mechanism for locating the user's **12** mouth or point of delivery whereby the information is used to deliver the utensil **110** to the user's **12** mouth. The mechanism includes a facial recognition sensor, including a camera **600**, and a distance sensor **602** mounted on the base assembly **32**. As set forth below, the facial recognition sensor, including the camera **600**, cooperates with the distance sensor **602** to locate the user's **12** mouth, or point of delivery, wherein the information is used to direct the feed arm assembly **26** to deliver the utensil **110** to the user's **12** mouth. The facial recognition sensor can also be used to interpret movements or signals from the user **12** to control the function of the feeding device **10**.

The camera **600** of the facial recognition sensor provides a two dimensional image of the user **12**. Facial recognition algorithms that identify facial features by extracting landmarks, or features, from an image of the subject's face can be used to analyze and thereby determine the relative position, size, and/or shape of the eyes, nose, cheekbones, and jaw. Whereby the feeding device **10** uses the camera **600** to locate the user's **12** mouth. Given that the camera **600** provides a two-dimensional image, a distance sensor **602** determines the distance to the user's **12** mouth or point of delivery. Accordingly, the combination of the two dimensional image of the user's **12** face and the distance thereto provides a three-dimensional coordinate enabling the feed arm assembly **26** to transfer the feed utensil **110** to the user's **12** mouth.

While FIG. **16** shows the facial recognition sensor or camera **600** mounted to the base assembly **32** adjacent the feed arm assembly **26** it may be mounted on the surface of the feed device **10** in any number of positions on the feed device **10**, or at another location independent of the feed device **10**, with the location limited only by the facial recognition sensor or camera's **600** ability to continuously capture a two-dimensional image of a user **12** properly positioned in front of the feed device **10**.

The distance sensor **602** may also be mounted to the base assembly **32** as illustrated in FIG. **16**. The distance sensor **602**, like the camera **600**, can be mounted in a variety of positions limited only by the distance sensor's ability to measure or determine the distance from to the user's **12** mouth identified in the two dimensional image.

A specific example of facial recognition sensor and distance sensor used in the foregoing example is a color camera and an infrared optical sensor. There are many other types of distance sensors that could be used for this purpose including: inductive, ultrasonic, optical or other.

Referring to FIG. **17**, a system illustrating another example operation of the feeding device **10**, utilizing a mechanism for locating the user's **12** mouth or point of delivery, is illustrated at **604**. In operation, the camera **600** continuously transmits a two-dimensional image to the processor **606**. The image is analyzed by the facial recognition software resident on a processor **606** and correspondingly processes the two-dimensional image of the user's **12** to locate the two-dimensional coordinates of the user's **12** mouth. The distance sensor **602** is used to determine the distance to the user's **12** mouth and provides the processor **606** with that information. The processor **606** determines the three-dimensional coordinates of the user's **12** mouth and sends these three-dimensional coordinates via an output signal **608** to the controller **14**. The

14

controller **14**, which includes a software program that resides within a computer readable storage medium, i.e. memory, defines these three-dimensional coordinates as the user's mouth or point of delivery. Using an inverse kinematic process the controller **14**, through appropriate software, generates and sends a control signal **610** to the feed arm assembly **26** to actuate the servo motors of the feed arm assembly **26** to move the utensil **110** to the three-dimensional coordinates and correspondingly delivering the utensil **110** to the user's **12** mouth or point of delivery.

Although, the system **604** discloses use of a separate processor **606** and controller **14** it is possible to combine the processor **606** and controller **14** into a single unit or controller that captures all the data, makes the necessary calculations and controls movement of the feed arm assembly **26**. The facial recognition sensor, including the camera **600**, and the distance sensor **602** continuously transmit information to the processor **606** whereby the processor **606** continuously recalculates the location of the user's **12** mouth or point of delivery. The location of the user's **12** mouth or point of delivery is continuously sent the output signal **608** to the controller **14** which recalculates the control signal **610** sent to the feed arm assembly **26** such that the feed arm assembly **26** moves in accordance with a change in the location of the user's mouth or point of delivery.

FIG. **18** illustrates another example of a self-feeding device **10** including a mechanism for locating the user's **12** mouth or point of delivery whereby the information is used to deliver the utensil **110** to the user's **12** mouth. The mechanism includes a facial recognition sensor, including a stereo camera **612** mounted on the base assembly **32**. As set forth herein a stereo camera is a camera using two or more lenses with a separate image sensor for each lens allowing the camera to simulate human binocular vision and giving it the ability to capture three-dimensional images. Accordingly, the stereo camera **612** is used to locate the user's mouth or point of delivery wherein the information is used to direct the feed arm assembly **26** to deliver the utensil **110** to the user's **12** mouth. The facial recognition sensor can also be used to interpret movements or signals from the user **12** to control the function of the feeding device **10**.

While FIG. **18** shows the facial recognition stereo camera **612** mounted to the base assembly **32** adjacent the feed arm assembly **26** it may be mounted on the surface of the feed device **10** in any number of positions on the feed device **10**, or at another location independent of the feed device **10**, with the location limited only by the facial recognition sensor or camera's **612** ability to continuously capture a three-dimensional image of a user **12** properly positioned in front of the feed device **10**.

The stereo camera **612** of the facial recognition sensor provides a three dimensional image of the user **12**. Facial recognition algorithms that identify facial features by extracting landmarks, or features, from an image of the subject's face can be used to analyze and thereby determine the relative position, size, and/or shape of the eyes, nose, cheekbones, and jaw. With knowledge of the camera's intrinsic calibration parameters, a range image can be converted into a point cloud; specifically, the stereo camera **612** captures images of the user **12** from multiple viewpoints to create three-dimensional point clouds. A point cloud is a set of points in three-dimensions.

Whereby the feeding device **10** uses the stereo camera **612** to locate the user's **12** mouth. Given that the stereo camera **612** provides a three-dimensional image, a distance sensor is not required. Accordingly, the stereo camera **612** provides a

15

three-dimensional coordinate enabling the feed arm assembly 26 to transfer the feed utensil 110 to the user's 12 mouth.

Referring to FIG. 19, a system illustrating another example operation of the feeding device 10, utilizing a mechanism for locating the user's 12 mouth or point of delivery, is illustrated at 614. In operation, the stereo camera 612 continuously transmits a three-dimensional image to the processor 616. The image is analyzed by the facial recognition software resident on a processor 616 and correspondingly processes the three-dimensional point cloud corresponding to the user's 12 face to locate the three-dimensional coordinates of the user's 12 mouth. After the processor 616 determines the three-dimensional coordinates of the user's 12 mouth and sends these three-dimensional coordinates via an output signal 618 to the controller 14. The controller 14, which includes a software program that resides within a computer readable storage medium, i.e. memory, defines these three-dimensional coordinates as the user's mouth or point of delivery. Using an inverse kinematic process the controller 14, through appropriate software, generates and sends a control signal 620 to the feed arm assembly 26 to actuate the servo motors of the feed arm assembly 26 to move the utensil 110 to the three-dimensional coordinates and correspondingly delivering the utensil 110 to the user's 12 mouth or point of delivery.

Although, the system 614 discloses use of a separate processor 616 and controller 14 it is possible to combine the processor 616 and controller 14 into a single unit or controller that captures all the data, makes the necessary calculations and controls movement of the feed arm assembly 26. The facial recognition sensor, including the stereo camera 612, continuously transmits information to the processor 616 whereby the processor 616 continuously recalculates the location of the user's 12 mouth or point of delivery. The location of the user's 12 mouth or point of delivery is continuously sent the output signal 618 to the controller 14 which recalculates the control signal 620 sent to the feed arm assembly 26 such that the feed arm assembly 26 moves in accordance with a change in the location of the user's mouth or point of delivery.

Both the camera 600 and the stereo camera 612 can be used to interpret user commands. Specifically the stereo camera 612, camera 600, and if necessary distance sensor 602, can be used to sense the movements of the user's 12 face, or other parts of the body, and use them as an interface (input) to control the feeding device 10. These systems operate to monitor the user 12 for a pre-programmed facial or other body movement intended to control the functions of the feeding device 10. These movements can be interpreted by either the processor 606, 616 or controller 14 which then sends commands directing feeding device 10 to perform its intended functions.

FIG. 20 illustrates yet another example of the self-feeding device 10 wherein the feed arm assembly 26 may be equipped with a sensor 622, including a visual sensor such as a two-dimensional RGB camera or stereo camera, that enables the feed arm assembly 26 to accurately and precisely capture and image of the food from the food compartments 54, in addition the sensor 622 can also be used to capture an image of the liquid in a container or cup 116. In this case food compartment 54 and container or cup 116 are synonymous in that they both contain food whether in solid, semi-solid or liquid form. So while the food compartment 54 is identified as an example herein, the container or cup 116 containing liquids may be substituted for the food compartment 54 as the food compartment could also hold liquids. The sensor 622 is installed on the feed device 10 at a location where it can capture images of the contents located in each food compartment 54. In addition,

16

tion, as illustrated in FIG. 20, the sensor 622 can be attached to the feed arm assembly 26. Depending upon the type of sensor 622 used, at least one of the physical features, including color or shape, of the contents of the food compartment 54; i.e., the food located therein, are used to identify the position of the food within the food compartment 54 as well as the type of food in the food compartment 54.

FIG. 21 illustrates a system diagram wherein the sensor 622 captures an image of the contents of the food compartments 54 and transmits a signal corresponding to the image to the processor 624. The processor 624 analyzes the image and sends an output signal 626 to the controller 14 containing the relevant positional information of the contents of the food compartment 54. The controller 14 based on the relevant positional information generating and sending an appropriate control signal 628 to the feed arm assembly 26 directing the feed arm assembly 26 to retrieve at least a portion of the contents of the food compartment 54. No matter where the contents are concentrated within each food compartment 54, the feed arm assembly 26 is directed by the output signal 626 of the processor 624 and controller 14 to effectively capture the contents contained within the food compartment 54.

FIG. 22 illustrates yet another example of a self-feeding device 10 equipped with a collision detection system 630, including a sensor 632 that detects any obstacles in the path of the feed arm assembly 26. The sensor 632 may include a stereo camera or may include a RGB camera and coupled with a distance sensor, for example and inductive, ultrasonic, optical or other type sensor, used to detect any obstacles in the path of the feed arm assembly 26. While shown located on the base assembly 32 of the self-feeding device 10 the sensor 632 can be located on the feed arm assembly 26 or any other suitable location whereby the sensor 632 can detect any object in the path of the feed arm assembly 26 when transferring food from the food compartment 54 to the user's 12 mouth. If the sensor 632 detects any object in the feed arm assembly 26 path, the feed arm assembly 26 immediately ceases movement thereby avoiding any collision or spillage. An alarm could also be sounded or a notice communicated to the caregiver that an obstruction is in the path of the feed arm assembly 26.

FIG. 23 illustrates collision detection system 630 wherein the sensor 632 upon detecting an object in the path of the feed arm assembly 26 sends a signal to the processor 634 indicating the presence of an object in the path of the feed arm assembly 26. The processor 634 may actuate an alarm or other notification to the caregiver regarding the presence of an object. In addition, the processor 634 generates and sends an output signal 636 through the controller 14 which correspondingly generates and sends a control signal 638 to the feed arm assembly directing the feed arm assembly 26 to abort its intended path and, as much as possible, move out of the path of any moving and interfering obstacle. After the obstruction is removed, the function of the feed arm assembly 26 would continue along its normal path.

FIG. 24 illustrates yet another example of a self-feeding device 26 equipped to gather and compile data regarding the user's eating and drinking experience, for example: when did they eat and drink; how long did they take to eat and drink; what did they eat and drink; and what quantity of food and drink was consumed and any other desired information. The self-feeding device 26 then generates reports or information based on the data and, as required or requested, sends such information or reports to a remote location; one example of a remote location may include a caregiver or supervisor 150 who may monitor multiple users 12 concurrently as shown in FIG. 2. Other examples include healthcare providers, institu-

tional management, family, nutritionists or other interested parties as appropriate. Accordingly, as used herein remote location is broadly construed to mean a location other than the specific location of the individual.

Following are examples of two methods that may be used to gather information about the quantity of food and liquids and the corresponding calories consumed as well as other nutritional information. In the first method, the self-feeding device **10** is equipped with a sensing device or sensor **640** capable of identifying the type of food contained in the food compartment **54** and the approximate quantity of food in the food compartment **54**. The sensing device or sensor **640** may include a visual sensor such as a two-dimensional RGB camera or stereo camera that captures an image of the contents of the food compartments **54** and the contents of the liquid container **116** and transmits a signal corresponding to the image to the processor **642** which utilizes a data base located in the processor memory or an external database **644** to identify the type and approximate quantity of food in the food compartment **54** and the type and quantity of liquid in the container. As set forth herein the term sensor is broadly used and may include multiple components capable of performing the various functions set forth herein. For example, a sensor may be a combined sensor capable of monitoring the weight, type of food and quantity of food in a food compartment **54** as well as the weight and quantity of liquid in the container **116**.

FIG. **25** illustrates a system for measuring and reporting food and liquid consumption and nutritional information of the food and liquid consumed by a user of the self-feeding device **10**. At the beginning of a meal the sensor **640** captures images of the food in each food compartment **54**. These images are used to define the volume of food and type of food in each food compartment **54**. Given that the volume of the food compartment **54** is known, or can be determined prior to food being placed in the food compartment **54**, the volume of food can be calculated based on the amount of food in the food compartment **54**. For example, if the food compartment has a volume of 1 cup, that volume is then used to calculate the quantity of food. Further, gradient lines or other indicators can be included on the food compartment **54** to aid in determining the quantity of food consumed. Based the images received from the sensor **640** showing the quantity of food in the food compartments **54** at the beginning and end of each meal the processor **642** can calculate the quantity of food consumed. Similarly the sensor **640** can capture images of the liquid in the container **116**. Given the volume of the container is known, or can be determined prior to the liquid being placed in the container **116**, the volume of the liquid consumed can be calculated based on the liquid in the container at the beginning of the meal and the amount of liquid remaining in the container **116** at the end of the meal.

At the beginning of the meal, the images captured by the sensing device or sensor **640** are compared to a data base located in the processor memory or an external database **644** to determine the type of food contained in the food compartments **54** or container or cup **116**. Next, the corresponding caloric density and nutritional value of the food types are retrieved from the database **644**. Knowing the amount of food consumed and the food type, the processor **642** can calculate the calories consumed and relative nutritional value of the food consumed. In this method, photographs also can be taken of the food in each food compartment **54** and container or cup **116**. These photographs can be stored and forwarded as part of the user's report. In addition, depending upon the requirements, the sensor **640** can also be used to provide

real-time information or viewing by necessary or selected individuals as to the food in each food compartment **54** and container or cup **116**.

In a second method, typically for use in institutional settings, the food compartments **54** in the plate are specifically designated for protein, starches, vegetables, salads, desserts, etc. and aid in food identification. Specifically, specific foods and amounts thereof are each placed in a designated food compartment **54** and liquids in the container or cup **116**.

With the second method a sensor **646**, for example a load cell or similar device such as a weight cell or electronic scale, is mounted under the food compartment **54** or under the placemat which will measure the weight of the food consumed. FIG. **24** illustrates one example of the location of the sensors **646**, that is the sensor **646** are placed under the individual food compartments **54** wherein the food compartments **54** sit on the sensors **646**. Similarly weight sensors **646** can be placed under the drink container **116**. Accordingly, the sensor **646** monitors the weight of the food located in the food compartment **54** and the drink located in the container **116** and transmits a corresponding signal related to the weight to the processor **642**. In addition to monitoring the weight of the food and each individual food compartment **54**, the self-feeding device **10** can also record the number of spoonfuls of food consumed by the user **12** or the number of times the user takes a drink from the container **116** and correlate that with the weight of the food removed from the food compartment **54** or the weight removed from the container **116**.

By placing specific food types in designated food compartments **54** the self-feeding device **10** is capable of calculating nutritional information including the approximate number of calories. As set forth above, the self-feeding device may access the database **644** to determine the caloric content and relative nutritional value of the food types contained in the bowls. Based on obtained weight data and the number of spoonfuls of food consumed by the user **12** to calculate the number of calories consumed and the nutritional value of the food consumed.

In both methods, the self-feeding device **10** compiles the calories consumed and nutritional information. This information, along with timing information and photographs can be compiled and using a communication device **645** capable of sending such information in both real-time or delayed through wired or wireless communications or other suitable means sent to a remote location as set forth above; for example, healthcare providers, institutional management, family, nutritionists or others as appropriate. In addition, a further example of the self-feeding device **10** includes a clock either separate or included in the processor **642** that operates to capture timing information relating to food consumption; including, the time of day when a user **12** ate, length of time between respective spoonfuls and the length of time it took the user **12** to eat.

Accordingly, the system is capable of using various types sensors, not limited to various cameras and load cells forth above, to determine the initial quantity of food in the food compartment, the quantity of food in the food compartment after the individual has ceased consuming the food, using these quantities to determine the quantity of food removed from the food compartment, monitoring the user or individual to determine whether the quantity of food removed from the food compartment was consumed by the user and thereafter calculating the nutritional value of the food consumed by the user. The entire process including the nutritional value of the food consumed by the user along with consumption rates and physical data of the user may be transmitted to a remote location including monitoring stations and other locations as

set forth above. As used herein the sensors also monitor various parameters in the sense that they are able to watch or keep track of a specific parameter. Thus, both the load cell **646** and the cameras **612, 640** are examples of monitoring devices that may be used to monitor such things as the individual, the quantity of food consumed by the individual, the amount of food removed from the food compartment by the individual, the feeding process, operation of the self-feeding device **10** wherein such as images recorded by the respective cameras **612, 640** can be transmitted such that they can be viewed or watched at a remote location.

In addition, as set forth previously the self-feeding device **10** can be wirelessly equipped and gather data from a variety of sensors. One of the sensors **647** may be a physical condition sensor capable of monitoring a physical condition of the individual. For example, the sensor **647** may monitor physical data or parameters such as the condition of the individual including the individual's blood pressure, glucose levels, pulse, tidal carbon dioxide, oxygen level, heart rate, temperature, respiration rate and other biometric values. Such sensors **647** may be physically attached to the individual and provide information to a wired or wireless interface to the processor or communication module. For example, a clip attached to an individual's finger or a pad placed on an individual's chest. In addition the sensors **647** may be separate or spaced from the individual and monitor the individual's physical data and provide information to the processor or communication module. For example an infrared thermometer. Further, system may incorporate or obtain data from existing physical sensors used with the individual. Data may In addition to such information, the processor **642** of the self-feeding device **10** may be equipped with a clock enabling the self-feeding device **10** to capture the time of day when an individual ate and the length of time it took the individual to eat. In both in institutional and home setting, a caregiver situated at a remote location may be equipped with a wireless tablet or other communication device that will receive information from the self-feeding device **10**. Accordingly, the caregiver may monitor the pace at which the user is eating and the amount and nutritional value of the food and drink consumed by the user. Further, this will allow the caregiver the opportunity to intercede if the user is not consuming sufficient nutrition and liquids.

While the example set forth herein discloses a separate food compartment **54** and drink and/or liquid container **116**, both the food compartment **54** and liquid container or cup **116** are used to contain a food which can be a liquid or solid. Accordingly as used herein the term eating also includes drinking; i.e., consuming a food regardless of whether the food is in a solid or liquid state. Further, illustrative examples addressing the food compartment **54** are also suitable for use with a container or cup **116** which is configured for holding a liquid instead of a solid. It should be understood that the present invention covers the method and system disclosed herein regardless of whether the food is in a liquid or solid state or the type of container or compartment it is located in.

FIG. **26** illustrates another example of a self-feeding device **10** including at least one indicator or alarm **650** for prompting a user to eat. Elderly people and others with certain conditions often take long pauses between each forkful or spoonful of food and as a result often do not consume sufficient calories. Further, the individuals may take long pauses between consuming liquids or don't consume a sufficient amount of liquid. These individuals often have to be reminded to continue to eat and drink or they suffer the risk of malnutrition or dehydration. As illustrated, the alarm **650** is mounted to the base assembly **32** or located elsewhere on the self-feeding

device **10** including the feed arm assembly **26**. In one configuration, the alarm **650** is located in view of the user **12**. In another configuration or embodiment the alarm is located or configured to notify a caregiver. The alarm **650** can be a particular sound, flashing light, verbal warning, motion by the feed arm **26**, vibrating wristband or any other wide variety of warnings that would alert the user **12** as well as the caregiver that the user **12** is no longer eating or drinking at a reasonable pace.

FIG. **27** illustrates another example of a system for operation of the self-feeding device **10** including a processor **652** with a built in clock capable of measuring the elapsed time between each spoonful of food or each drink; i.e., the processor **652** of the self-feeding device **10** will measure the time between input commands or cycles, for example "eat" or "drink" commands. If the duration of the elapsed time between a command or cycles goes beyond some time limit set by the caregiver, the processor **652** will send an alarm signal **654** to activate or turn on the alarm **650** to notify both the user and any other individual or caregiver of the delay.

In yet another example of multiple users **12**, a caregiver or supervisor **150** may monitor multiple users **12** concurrently as shown in FIG. **2**. The system may perform additional functions related to gathering a variety of information, such as monitoring food intake of each user **12** (ex. utilizing a load cell to measure the amount of food or liquid which is consumed) and sending such information over a network to another entity, which may include: a nursing station, physician, nutritionist or server or the like. Additionally, the supervisor **150** may control operation of each individual self-feeding device **10**. For example, the supervisor may likewise have a supervisor input device **152** with a signal transmission mechanism **16** such as an RFID transceiver, that will prohibit operation of the devices **10** unless a supervisor's RFID tag (e.g., situated as a wristband, necklace, card, etc.) is within a predetermined range of one or more of the devices **10**. It should be appreciated that RFID or other technology may also be utilized to ensure that a caregiver or supervisor **150** is located proximate to the user **12** with the functionality of the self-feeding device **10** being inoperable unless the caregiver is located within a predetermined distance of the user **12**, as an additional safety feature.

Referring back to FIG. **14**, operation of the self-feeding device **10** by the user **12** is further illustrated as shown at **300**. The user **12** selectively operates the user input mechanism **28** to send the appropriate input signal **118** to the controller **14**, the signal is processed as previously described, and an output signal **120** is transmitted to accomplish the desired action. At step **305**, the user or caregiver turns on the self-feeding device **10** by connecting a power source, or in this example moving a power switch to an "on" position.

At step **310**, the self-feeding device **10** is in a READY position and the feed arm assembly **26** may be in a storage position **142**. The READY position may be a feature of the STORAGE mode as previously described. Further, the READY mode may include a LEARN feature whereby the user may be identified using the identity sensor **24**. In addition, the location of the user's mouth may be determined using the displacement sensor **20** and a corresponding input signal is set to the controller **14** associated with the self-feeding device **10**. The user may initiate a command while in the READY position using the user input device **28**.

If the user **12** chooses a command by activating the user input device **28** i.e. by depressing the SELECT control, the user may select a food compartment. At step **320**, the user may actuate the SELECT control and feed arm assembly may be moved to the storage position. At step **325**, the user may

actuate the SELECT control and the plate assembly or feed arm assembly may be rotated to offer access to the selected food compartment **54**.

Advancing to step **330**, the user may select a RETRIEVE mode, such as by actuating the EAT control once by the user **12**. The plate assembly may be moved to an initial position as shown at block **335** and the user may select a food compartment to obtain the food product from. At step **340**, the user may actuate the EAT control again to pick up the food item from the food compartment. At step **345** the feed arm assembly **26** may be actuated through a first transfer position through an (n-1) transfer positions to replicate the motion of the human arm. Thus, the feed arm assembly is articulated to acquire the food item **8** on the feeding utensil **110** and to move the food into the required proximity of the mouth of the user.

Advancing to step **360**, the user may select a RELEASE function, whereby the food product is accessible by the user. The RELEASE function may be a feature of the RETRIEVE mode. For example, the user **12** may depress and hold the EAT control to initiate the RELEASE function. At step **365**, the feed arm assembly **26** moves the feed utensil to place the food item **8** (i.e. liquid or solid) in the user's mouth, such as by articulating the feed utensil at a nth or in this example a fifth transfer position, to release the food item into the mouth of the user.

Advancing to step **370**, if a STORAGE mode is desired, such as when the meal is done, the power switch may be moved to an "OFF" position. At step **375** the feed arm assembly automatically moves to a storage position **142**. At step **380** the power is shut down. The user may selectively activate the user input device **28** to operate the self-feeding device **10**, and the order of operation is selectively determined by the user.

Advantageously, the self-feeding device **10** increases the user's **12** sense of control, independence, and enjoyment of dining. Comfort is established by the stylish and ergonomic design of the self-feeding device **10**. The feed arm assembly **26** of the present application is designed to emphasize the human factors normally experienced while eating. These may include items such as mimicking the typical dynamic and kinematic motions or eating, providing an aesthetic design consistent with most tableware, and providing an intuitive dining experience. The self-feeding device **10** may be fully programmable to specify the movement and position of the feeding arm assembly **26** to accommodate the user **12** in consideration of the height of the table and/or the height of the chair which the user **10** is sitting upon.

The present disclosure has been described in an illustrative manner. It is to be understood that the terminology which has been used is intended to be in the nature of words of description rather than of limitation. Many modifications and variations of the present example are possible in light of the above teachings. Therefore, within the scope of the appended claims, the present disclosure may be practiced other than as specifically described.

The invention claimed is:

1. A method of monitoring food consumption by an individual from a food compartment containing at least one food comprising the steps of:

- using a sensor to determine the quantity of food in the food compartment;
- determining the quantity of food in the food compartment prior to the individual removing food from the food compartment;
- determining the quantity of food in the food compartment after the individual has ceased removing food from the food compartment;

determining the quantity of food removed from the food compartment;

monitoring an individual removing food from the food compartment, including determining whether the individual consumed the food removed from the food compartment; and

providing information relating to the quantity of food removed from the food compartment to a remote location spaced from said food compartment whereby a third party at the remote location may monitor the individual removing from the food compartment.

2. A method of monitoring food consumption by an individual as set forth in claim **1** including the steps of:

- providing a database including nutritional values of the food in the food compartment; and
- calculating the nutritional value of the food removed from the food compartment based in part on the quantity of food removed from the food compartment.

3. A method of monitoring food consumption by an individual as set forth in claim **1** including said sensor capable of capturing an image of the food contained in the food compartment.

4. A method of monitoring food consumption by an individual as set forth in claim **3** wherein said sensor includes a camera.

5. A method of monitoring food consumption by an individual as set forth in claim **1** wherein said sensor includes a load cell.

6. A method of monitoring food consumption by an individual as set forth in claim **1** including the steps of:

- using said sensor to continuously determine the quantity of food in the food compartment; and

providing information based on the output of said sensor to a remote location wherein said information relates to at least one of the following: the quantity of the food; the nutritional value of the food; an overall time the individual took to consume the quantity of food; the time of day when the individual consumed the food; and the pace at which the individual consumed the food.

7. A method of monitoring food consumption by an individual as set forth in claim **1** wherein the quantity of food includes distinguishing between solid and liquid consumed by the individual.

8. A method of monitoring food consumption by an individual as set forth in claim **1** including a physical condition sensor monitoring a physical condition of the individual.

9. A method of monitoring food consumption by an individual as set forth in claim **8** wherein said physical condition sensor monitoring a physical condition includes a sensor monitoring at least one of the following blood pressure, glucose levels, pulse, tidal carbon dioxide, oxygen level, heart rate, temperature, respiration rate and other biometric values.

10. A method of monitoring food consumption by an individual from a food compartment containing at least one food comprising the steps of:

- using a camera to monitor the individual removing food from the food compartment and to determine whether the individual consumed the food removed from the food compartment;
- using said camera to determine the quantity of food removed from the food compartment; and
- using said camera to provide information to a remote location regarding the quantity of food consumed by the individual.

11. A method of monitoring food consumption by an individual as set forth in claim **10** wherein said camera captures images of the individual and wherein said images are transmitted to a remote location.

12. A method of monitoring food consumption by an individual from a food compartment containing at least one food comprising the steps of:

placing food in the food compartment;
 providing a sensor associated with the food compartment,
 the sensor capable of monitoring and transmitting the
 weight of the food contained within the food compartment;

measuring the weight of the food compartment prior to the
 individual consuming food from the food compartment;
 measuring the weight of the food compartment after the
 individual has ceased consuming food from the food
 compartment;

using the difference in weight of the food compartment to
 determine the quantity of food removed from the food
 compartment; and

calculating the nutritional value of the food removed from
 the food compartment based on the quantity of food
 removed from the food compartment;

providing a monitoring device capable of monitoring the
 individual removing food from the food compartment
 and using the monitoring device to monitor the quantity
 of food consumed by the individual; and

providing information to a remote location regarding the
 quantity of food consumed by the individual.

13. A method of monitoring food consumption by an individual as set forth in claim **12** wherein said monitoring device is a camera.

* * * * *