

US008749037B1

(12) **United States Patent**  
**Liu**

(10) **Patent No.:** **US 8,749,037 B1**  
(45) **Date of Patent:** **Jun. 10, 2014**

(54) **MULTI-ACCESS MEMORY SYSTEM AND A METHOD TO MANUFACTURE THE SYSTEM**

(75) Inventor: **Hui Liu**, Pleasanton, CA (US)

(73) Assignee: **Altera Corporation**, San Jose, CA (US)

(\*) Notice: Subject to any disclaimer, the term of this patent is extended or adjusted under 35 U.S.C. 154(b) by 9 days.

(21) Appl. No.: **13/284,827**

(22) Filed: **Oct. 28, 2011**

(51) **Int. Cl.**  
**H01L 23/02** (2006.01)

(52) **U.S. Cl.**  
USPC ..... **257/685; 257/723; 257/E23.037; 438/109**

(58) **Field of Classification Search**  
USPC ..... **257/685, 723, E23.037, 686; 438/109**  
See application file for complete search history.

(56) **References Cited**

U.S. PATENT DOCUMENTS

2004/0195667 A1\* 10/2004 Karnezos ..... 257/686  
2006/0208358 A1\* 9/2006 Henttonen ..... 257/738

\* cited by examiner

*Primary Examiner* — Amar Movva

(74) *Attorney, Agent, or Firm* — Womble Carlyle Sandridge & Rice LLP

(57) **ABSTRACT**

A multiple memory access system is disclosed. The system includes a first die disposed on a package substrate. A second die is stacked above the first die. The first die, the second die and the package substrate form a first package. An IC is placed within a close proximity of the first package where the first die communicates with the second die at a first data rate while the first die communicates with the IC at a second data rate. The first data rate is higher than the second data rate.

**21 Claims, 6 Drawing Sheets**

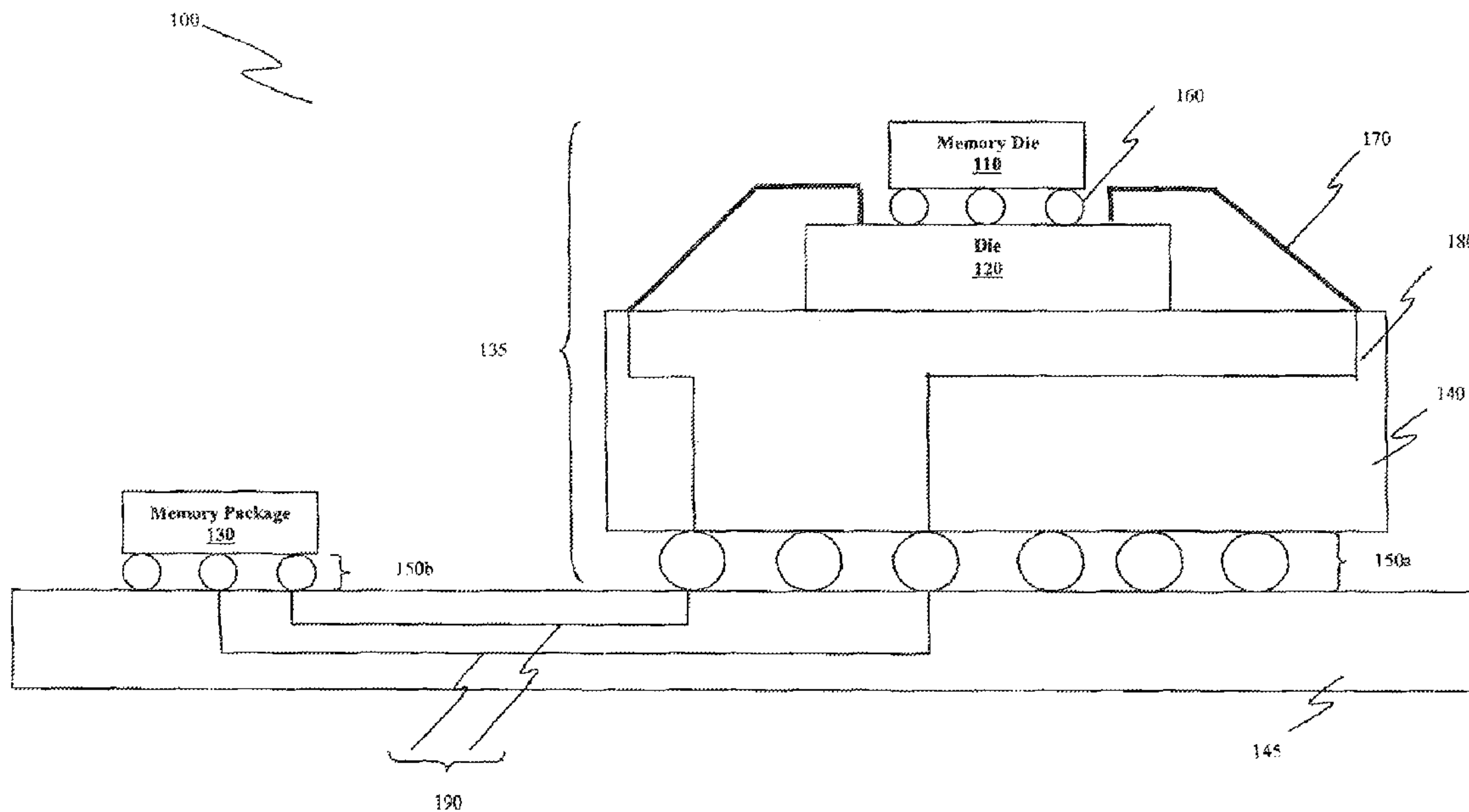

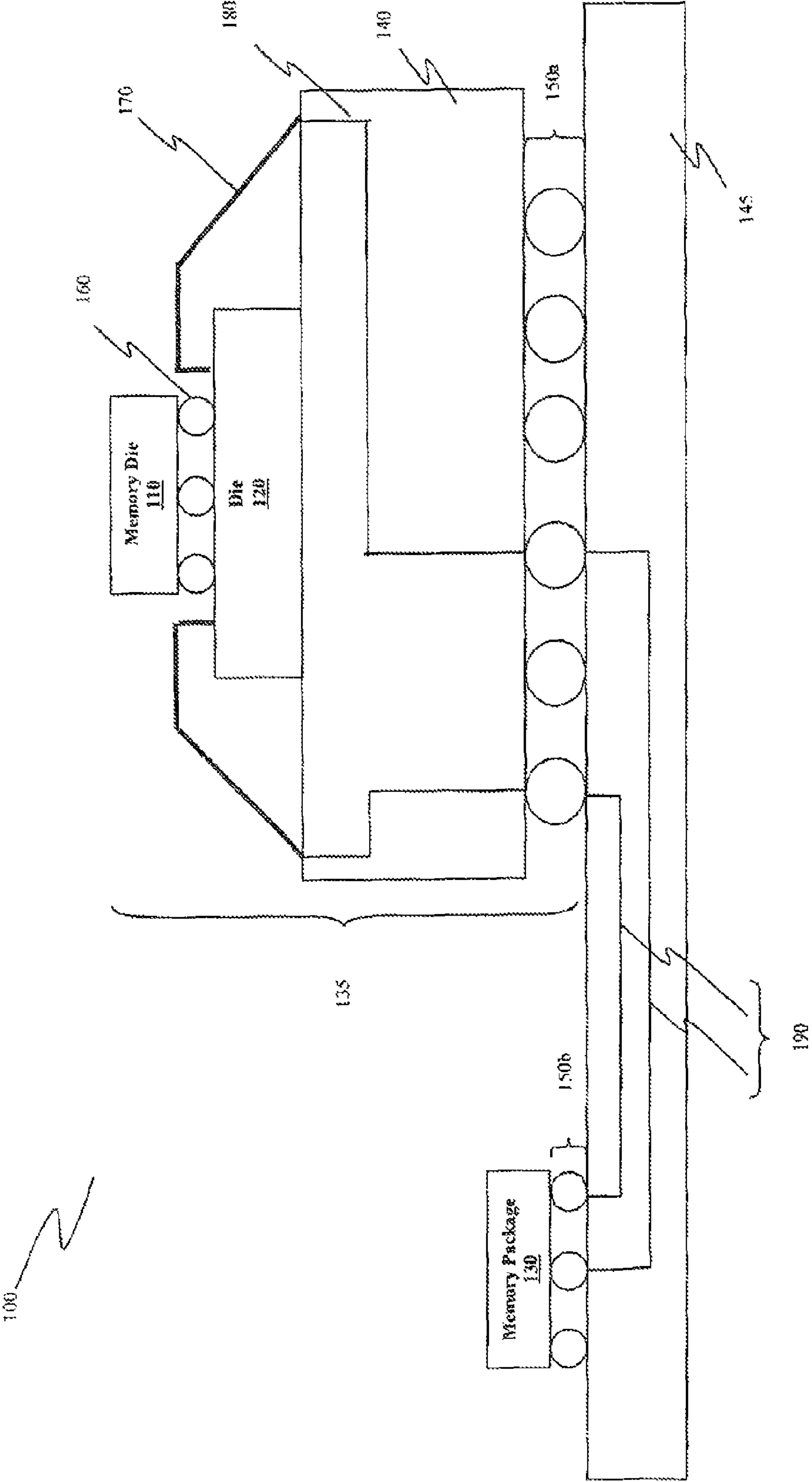

Figure 1

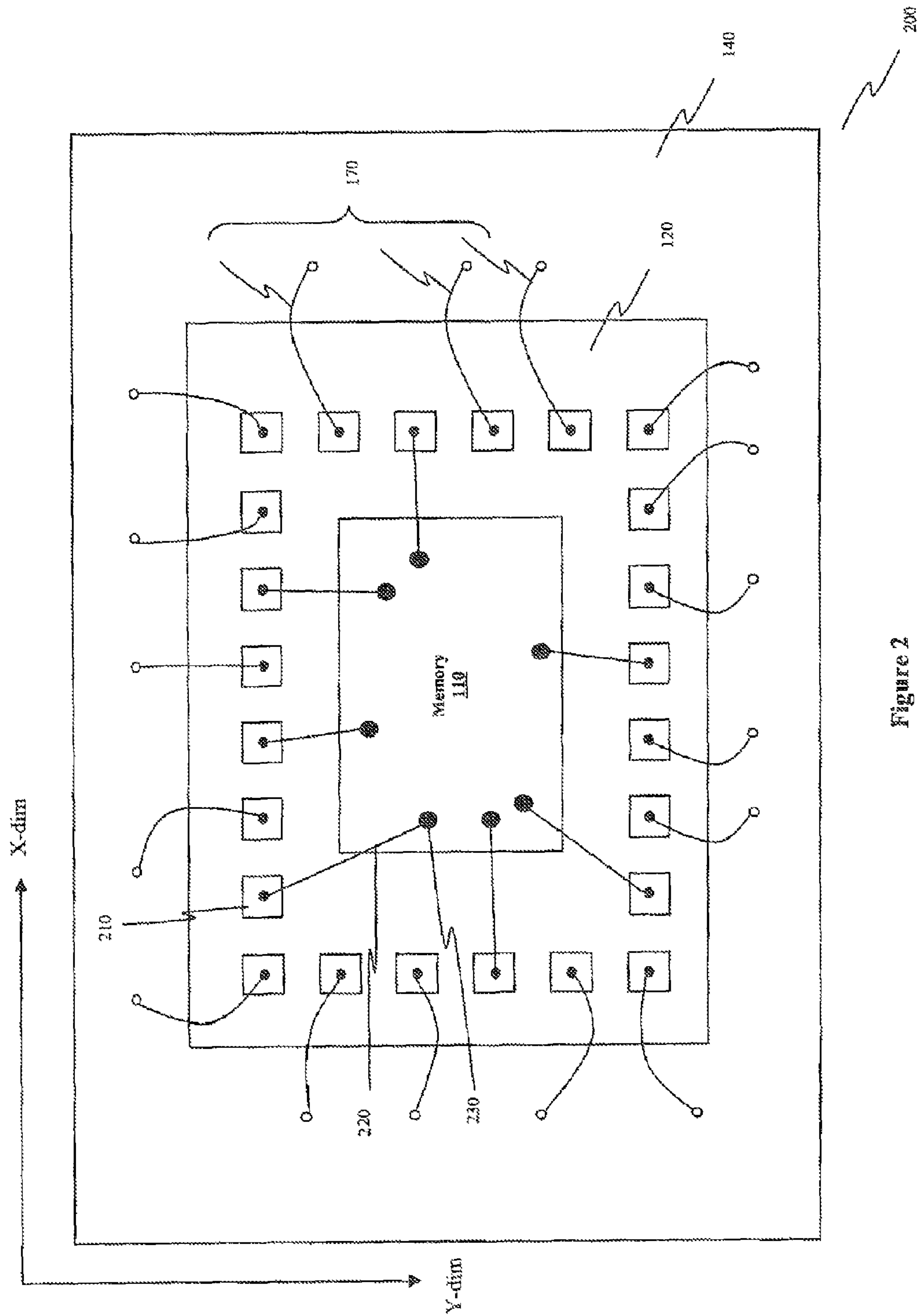

Figure 2

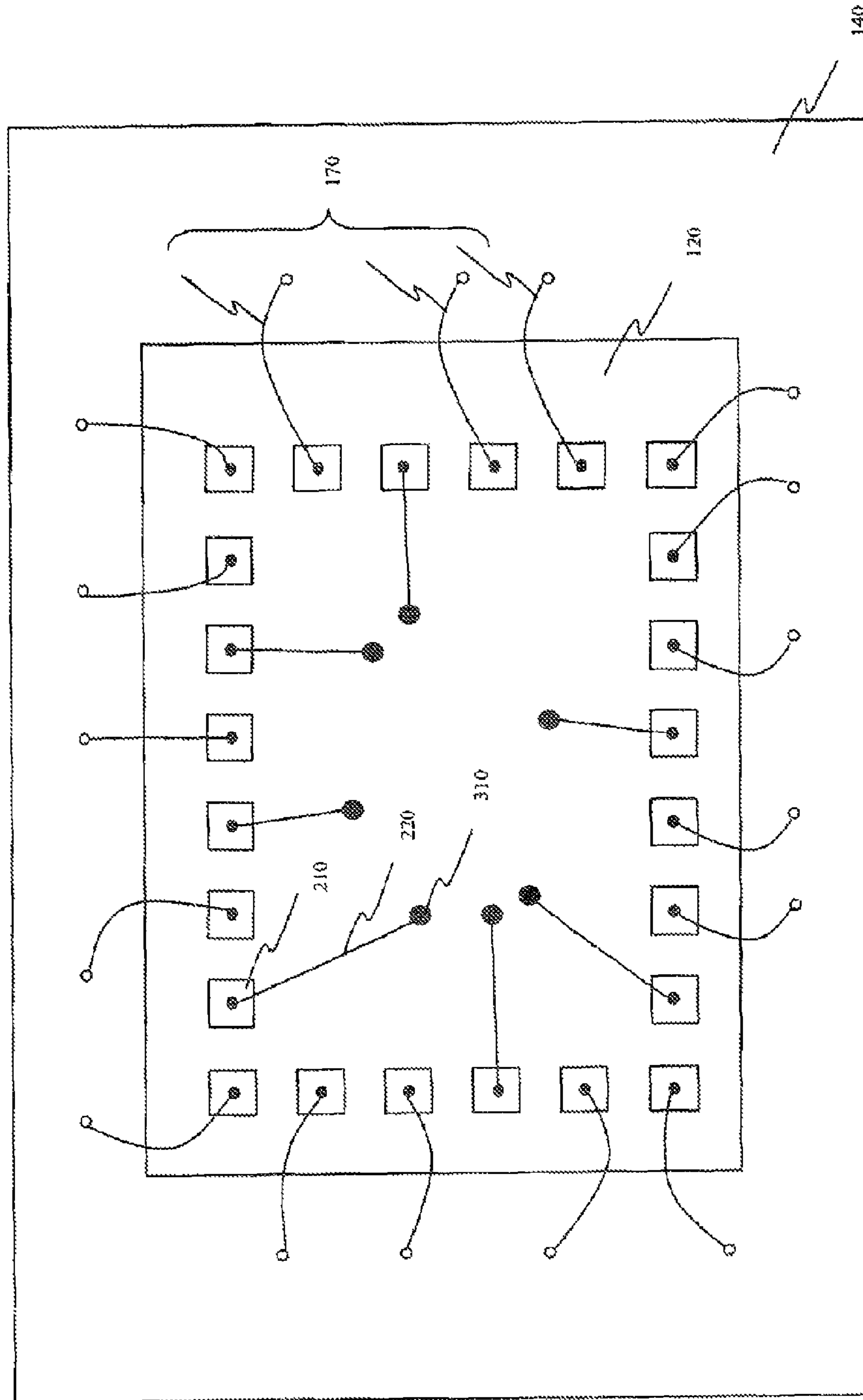

Figure 3A

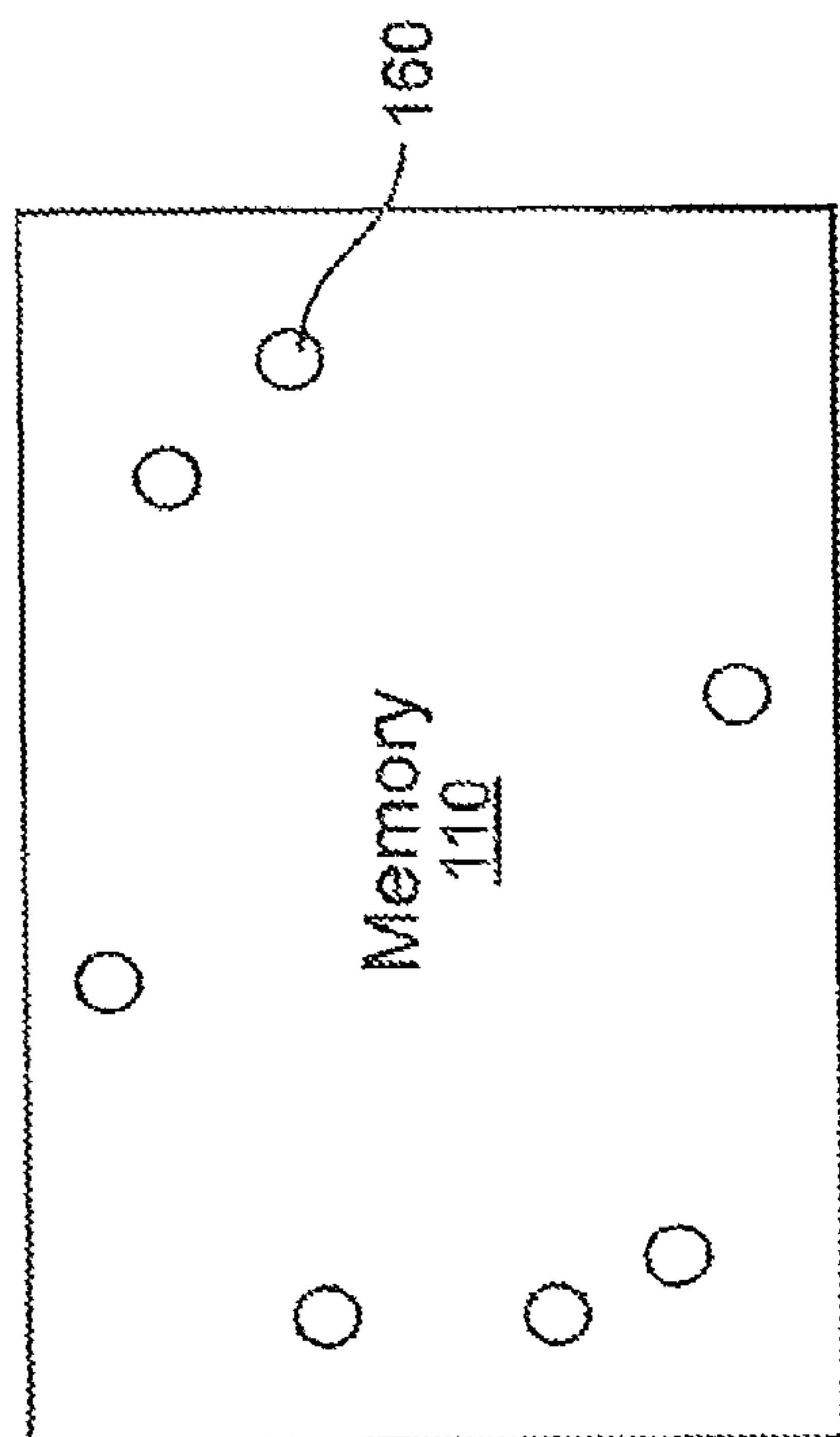

FIG. 3B

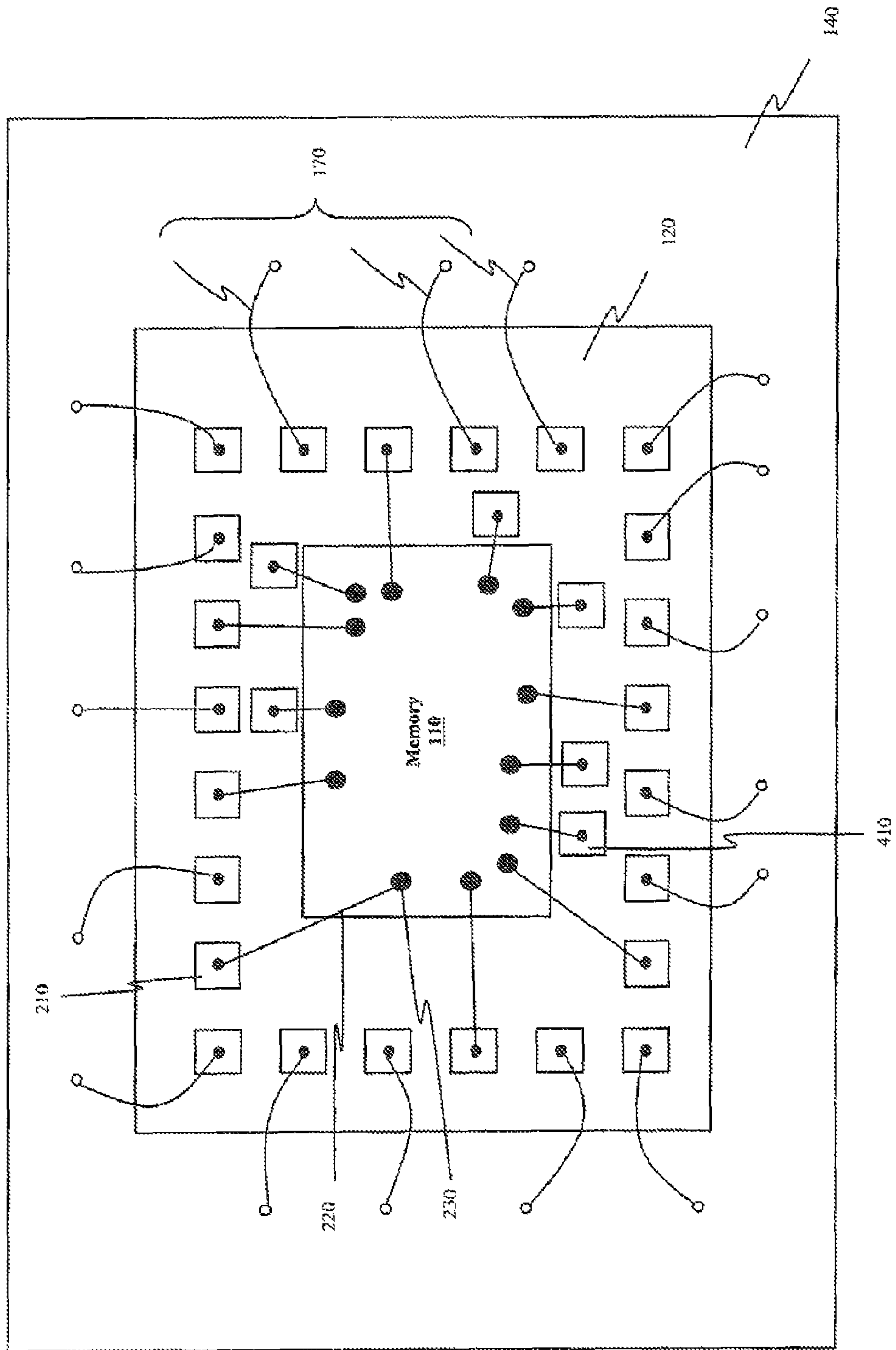

Figure 4



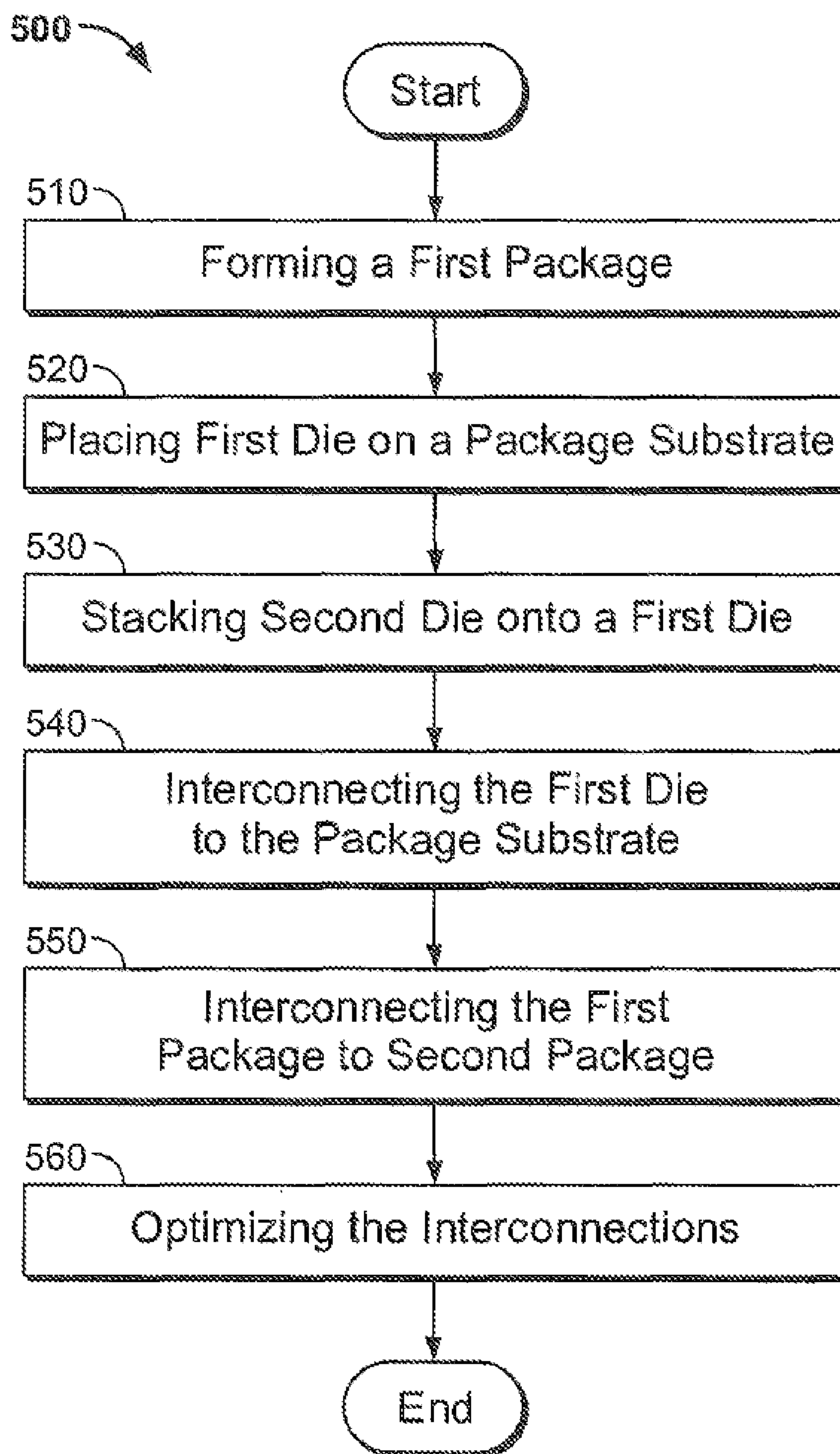

FIG. 5

## 1

MULTI-ACCESS MEMORY SYSTEM AND A  
METHOD TO MANUFACTURE THE SYSTEM

## BACKGROUND

An integrated circuit (IC) system typically has a memory component associated therewith. A memory component may be placed on a printed circuit board (PCB) close to the IC, for instance. An IC utilizes a memory component to store temporary state or information to enable the IC to execute other tasks. An IC may be a microprocessor or a logic device. Memory component associated with an IC may communicate via electrical traces of a PCB.

But, one problem arises by way of communicating via PCB traces is negative timing margin. Negative timing margin is caused due to high cross talk and power noise generated by electrical traces on PCB when the IC system is in use. The distance between an IC and the memory component may further exacerbate these problems. Another problem is the limited number of PCB traces that support high performance memory due to area constraint on the PCB. The real estate shortage disallows the system to have enough PCB traces to support the high performance memory.

An inflexibility typically seen associated with the IC system that has a memory therewith is constant data rate speed between the IC and the memory. This eventually limits various applications that may need multiple data transfer capability.

It is within this context that the embodiments described herein arise.

## SUMMARY

Embodiments described herein provide a multi-access memory system and a method to manufacture the system.

It should be appreciated that the present embodiment can be implemented in numerous ways, such as a process, an apparatus, a system, a device, or a method. Several inventive embodiments of the present invention are described below.

In one embodiment, a multiple memory access system is described. The system includes a first die disposed on a package substrate. A second die stacked above the first die, whereby the first die, the second die and the package substrate form a first package. An IC is disposed proximate to the first package. The first die communicates with the second die at a first data rate. Meanwhile, the first die communicates with the IC at a second data rate. The first data rate is greater than the second data rate.

In another embodiment, a method to package a substrate is described. The method includes forming a first package, which includes placing a first die on a package substrate. A second die is stacked above the first die, whereby the first and second dies are communicating at a first data rate. The first die is interconnected to the package substrate. The first package is interconnected to a second package, whereby the first package and the second package are communicating at a second data rate. The first data rate is higher than the second data rate.

Other aspects of the embodiment will become apparent from the following detailed description, taken in conjunction with the accompanying drawings, illustrating by way of example.

## BRIEF DESCRIPTION OF THE DRAWINGS

The embodiment may be understood by reference to the following description taken in conjunction with the accompanying drawings.

## 2

FIG. 1, meant to be illustrative and not limiting, illustrates an IC system using multiple memory accesses in accordance with one embodiment.

FIG. 2, meant to be illustrative and not limiting, illustrates a top view of the stacked package in accordance with one embodiment.

FIG. 3A, meant to be illustrative and not limiting, illustrates a top view the stacked package without the memory die in accordance with one embodiment.

FIG. 3B, meant to be illustrative and not limiting, illustrates a bottom surface view of the memory die in accordance with one embodiment.

FIG. 4, meant to be illustrative and not limiting, illustrates a top view of the stacked package with enhanced bandwidth in accordance with one embodiment.

FIG. 5, meant to be illustrative and not limiting, illustrates a flowchart to manufacture an IC system in accordance with one embodiment.

## DETAILED DESCRIPTION

The following embodiments describe a multi-access memory system and a method to manufacture the system. It will be obvious, however, to one skilled in the art, that the present embodiments may be practiced without some or all of these specific details. In other instances, well-known operations have not been described in detail in order not to unnecessarily obscure the present embodiments of the invention.

The current embodiment entails a multi-access memory system. The system provides a flexible system with multiple memories, where each memory is accessed at different communication data rate. The system also provides an optimal system level trade-off between high-end performance applications and low-end performance applications. Furthermore, the system may utilize unbounded input/outputs (IOs) to increase communication bandwidth with the memory. The system utilizes stacking technology that provides real estate savings for area constraint devices. The embodiments also describe a method to manufacture the system.

FIG. 1, meant to be illustrative and not limiting, illustrates an IC system with multiple memory access in accordance with one embodiment. The IC system **100** includes a memory package **130**, a stacked package **135** and a PCB **145**. The stacked package **135** includes a memory die **110**, a die **120** and a package substrate **140**. The IC system **100** also includes PCB traces **190**, package traces **180**, bumps **160**, interconnections **170** herein illustrated as wire-bond interconnections and package interconnections **150a** and **150b**. According to one embodiment, the bumps **160** physically reside on the memory die **110**. In one embodiment, the package interconnections **150a** and **150b** physically reside on the package substrate **140** and memory package **130**, respectively. The package traces **180** are embedded within the package substrate **140**. The PCB traces **190** are embedded within the PCB substrate **145**. The memory package **130** may include a memory die within the package. Within the stacked package **135**, the memory die **110** is located above the die **120**. The memory die **110** and die **120** are located above the package substrate **140**. In one embodiment, the memory die **110** is disposed on top of the die **120**, hence forming a stacked die. The stacked package **135** is disposed over a substrate of the PCB **145**. The memory package **130** is placed at a close proximity from the stacked package **135**. The distance between the stacked package **135** and memory package **130** is determined by taking into account the subjected signal integrity issues. It is appreciated that the two packages are placed at a relatively close distance enabling communications with-



out significant impact to the signal. It is also appreciated that the substrate within each package has multiple substrate layers.

In one embodiment, the memory die **110** is a DRAM. The DRAM can be a double data rate (DDR) DRAM. It is appreciated that the DDR DRAM can be of first, second or third generation, such as DDR, DDR2 or DDR3, respectively. In another embodiment, the memory die **110** is a non-volatile memory. In one embodiment, the die **120** is a programmable logic device (PLD), e.g., a Field Programmable Gate Array (FPGA). In another embodiment, the die **120** is a microprocessor. Memory package **130** may also include a DRAM in one exemplary embodiment. The die **120** may selectively utilize the memory die **110** and memory package **130** for storing, retrieving or holding data bits or information.

Signal length may impact the performance of the IC system **100**. Signal length is a measure of distance that a signal travels from a source to a destination. In this exemplary embodiment, the signal length from the die **120** to the memory die **110** is shorter than the signal length from the die **120** to the memory package **130**. Communications between the memory die **110** and the die **120** are through the bumps **160**, whereas communication between the die **120** and the memory package **130** is through the interconnections **170**, the package traces **140**, the interconnections **150a** and **150b**, and the PCB traces **190**. It should be appreciated that signal length, herein, determines the speed of data communication between two devices, e.g., the smaller the signal length, the faster the data communications between devices as in the data communications between the die **120** and memory die **110**.

In one embodiment, the bumps **160** are micro-bumps. The micro-bumps are typically arranged in a pattern, e.g., in an array formation at the bottom surface of the memory die **110**. The micro-bumps may be formed utilizing a photo lithography process on the memory die **110**. The micro-bumps may be composed of a conductive reflow material, e.g., gold (Au) and tin (Sn). It is appreciated that composition selection for the micro-bumps are based on viscosity and specification of the IC manufacturing process, e.g., the amount of Sn composition is selected based on reflow process temperature, whereas the amount of Au composition is selected based on electrical conductivity. A flip-chip technology is utilized together with the bumps **160**, to couple the memory die **110** to the die **120**. Each of the bumps **160** transfers an IO signal or a power signal between the memory die **110** and the die **120**. The bumps **160** are utilized as an interconnection by the die **120** to read or write bits within the memory die **110**. The bumps **160** provide a relatively short signal length between the memory die **110** and die **120**, which allows a high rate of data transfer. It is appreciated that the data rate may vary based on other factors, e.g., characteristics of the bumps **160** such as density and material, design of internal memory die circuitry, and etc.

Still referring to FIG. 1, the die **120** is coupled to the package substrate **140** through the interconnections **170**. In one embodiment, the interconnections **170** are wire-bond interconnections. The wire-bond interconnection is composed of gold or other suitable conductive materials. The wire-bond interconnections couple a peripheral of the upper surface of the die **120** to a peripheral of the upper surface of the package substrate **140**. In another embodiment, instead of wire-bond interconnections, micro-bump interconnections are utilized (not shown). It is appreciated that the micro-bump interconnections are arranged in a pattern. Each of the interconnections **170** provides a pathway to communicate an IO signal or a power signal between the package substrate **140** and the die **120**. For example, one of the interconnections **170**

may route power routing between the package substrate **140** and the memory die **110** through the die **120**.

Still referring to FIG. 1, the stacked package **135** includes a plurality of package traces **180** embedded within the package substrate **140**. The package traces **180** may be used to route IO signals and/or power signals from the die **120** to the PCB **145** via the interconnections **150a** and **150b**. The package traces **180** may be composed of copper (Cu) or another suitable material. In one embodiment, the package traces **180** include through hole vias and copper traces. It is appreciated that for each package, the number of through hole vias and copper traces may vary. In one embodiment, the package substrate **140** is composed of a dielectric material, e.g., a glass reinforced epoxy laminate sheet.

Still referring to FIG. 1, the stacked package **135** and the memory package **130** are coupled to the PCB **145** through the package interconnections **150a** and **150b**, respectively. In one embodiment, the package interconnections **150a** and **150b** are Ball Grid Array (BGA) interconnections. The BGA interconnections are solder ball interconnections on a package surface arranged in an array of grids. The interconnections **150a** and **150b** are coupled to pads that lie on the PCB **145**. The pads are placed on an upper surface of the PCB **145**. The pads are typically composed of copper for high conductivity between the interconnections **150a** or **150b** and the PCB traces **190**.

Still referring to FIG. 1, the stacked package **135** is coupled to the memory package **130** through PCB traces **190**. Each of the PCB traces **190** may either route an IO signal or a power signal to/from the package interconnections **150a** or **150b**. Hence, the PCB traces **190** are utilized by the stacked packaged **135** to read and/or write bits, to or from, the memory package **130**. In one embodiment, each of the PCB traces **190** is composed of Cu material. It is appreciated that the length of the PCB traces **190** impacts integrity of signals being communicated between the stacked package **135** and the memory package **130**. In one embodiment, increasing number of PCB traces **190** within the IC system **100** increases the bandwidth and improves data transfer between the stacked package **135** and memory package **130**.

Still referring to FIG. 1, the IC system **100** allows an optimal system level trade off by utilizing different memories, i.e. memory package **130** and/or memory die **110**, based on a desired data rate. The stacked package **135** communicates with the memory package **130** at a data rate that is lower than the data rate of communication between the die **120** and the memory die **110** within the stacked package **135**. In one embodiment, the die **120** is a PLD. The IC system **100** having the PLD is programmed to support a high performance memory die **110** and a low performance memory package **130** depending on the application. The memory package **130** and memory die **110** sizes may vary based on the application the IC system **100**. It is appreciated that the size of the memory die **110** or the memory package **130** may be varied selectively to achieve a corresponding data bandwidth. In one embodiment, the memory die **110** is physically, i.e., in terms of length and width dimension, as large as the die **120**. It is appreciated that the memory size and the memory die IOs has a linear relationship. In another embodiment, the memory size of the memory die **110** is large enough to utilize the unbounded IOs of the die **120**.

FIG. 2, meant to be illustrative and not limiting, illustrates a top view of the stacked package in accordance with one embodiment. The top view **200** of the stacked package **135** includes the memory die **110**, the die **120**, the interconnections **170**, which herein are illustrated as wire-bond interconnections, and the package substrate **140**. The top view **200**



## 5

also includes pads **210**, routings **220** and interconnections **230**. In one embodiment, the pads **210** are wire-bond pads. For wire-bond interconnections, the pads **210** are placed at the periphery of the die **120** in one embodiment. The pads **210** are interconnected to the package substrate **140** through the wire-bond interconnections. The wire-bond interconnections are coupled to the pad **210** through stitch and bond connections as in one embodiment. The pads **210** are coupled to the interconnections **230** through the routings **220** disposed under a top surface of the die **120**. In one embodiment, the routings **220** are surface routings that travel along the surface of the die **120**. In another embodiment, the routings **220** are embedded routings that are embedded below the surface of the die **120**. The routings **220** are connected to the memory die **110** through the interconnections **230**. Each of the interconnections **230** includes a bump **160** as in FIG. 1 and an interconnection pad **310** as will be illustrated in FIG. 3A.

The pads **210** are either coupled to IOs or to power buffers of die **120** for transferring data or to power the die **120**, respectively. Each of the pads **210** may also be coupled to an external source through one of the interconnections **170**. It is appreciated that not all the IOs that are coupled to one of the pads **210**, is to be coupled externally. This is because of limitations from potential electrical distortions. The IOs that are not coupled externally are referred to as unbounded IOs. In one embodiment, the die **120** is an FPGA die that has a plurality of unbounded IOs. In this embodiment, the memory die **110** utilizes the unbounded IOs for data communication between the die **120** and the memory die **110**. It should be appreciated that the stacking of memory die **110** onto the die **120** do not require additional space on the package substrate **140** in this embodiment.

Still referring to FIG. 2, x-dimension (x-dim) and y-dimension (y-dim) of the memory die **110** are smaller than x and y dimensions of the die **120**, and the x and y dimensions of the die **120** are smaller than x and y dimensions of the package substrate **140**.

It is appreciated that the dimensions refer to the physical length and width of the components. In one embodiment, the die **120** has x and y dimensions identical to x and y dimensions of the package substrate **140**. The die **120** may be coupled to the package substrate **140** through flip-chip interconnections when the die **120** and the package substrate **140** have substantially similar dimensions. It is, however, appreciated that the flip-chip interconnections is not limited to situations where the die **120** and the package substrate **140** have substantially similar dimensions. For example, flip-chip interconnections may be used to couple the die **120** and the package substrate **140** even if they have substantially dissimilar dimensions. It is further appreciated that flip-chip interconnections may be used for other components. For example, flip-chip interconnections may be used to couple the memory die **110** to the die **120** regardless of their respective dimensions.

It is appreciated that the pads **210** are separated to avoid signal interference in between adjacent pads **210**. In contrast, the pads **210** may be placed underneath the memory die **110**, e.g., in the middle of the die **120**, if the die **120** and the memory die **110** are coupled using flip-chip interconnections.

FIG. 3A, meant to be illustrative and not limiting, illustrates a top view of the stacked package without the memory die. The embodiment includes all the components from FIG. 2 with the exception of the memory die **110**. The upper surface of the die **120** has a plurality of interconnection pads **310**, e.g., micro-bump pads. The interconnection pads **310** provide a connection means to the surface traces **220** and the

## 6

bumps **160** on the memory die **110** of FIG. 3B. The interconnection pads **310** are aligned with the bumps **160** in accordance to one embodiment.

FIG. 3B, meant to be illustrative and not limiting, illustrates a bottom surface view of the memory die. The memory die **110** has a plurality of bumps **160**. In one embodiment, the bumps **160** are micro-bump interconnections. The bumps **160** interconnect with the interconnection pads **310** as in FIG. 3A. The bumps **160** are arranged to reduce signal crosstalk between the bumps **160**, in accordance to one embodiment. In another embodiment, some of the bumps **160** may be configured as terminals of output **10** buffers within the memory die **110**.

FIG. 4, meant to be illustrative and not limiting, illustrates a top view of the stacked package having an enhanced bandwidth. The additional pads **410** are coupled to the interconnections **230** through the routings **220**. In one embodiment, the additional pads **410** are placed on an outer region of the region bounded by pads **210** of the die **120**. In another embodiment, the additional pads **410** are coupled to the unbounded IOs of the die **120**. The additional pads **410**, herein, increase the communications bandwidth. Coupling of the die **120** to the memory die **110** through the additional pads **410** enables larger amount of data communication to take place at a given time. In one embodiment, the additional pads **410** may be used communicate input/output signals and/or address signals to the memory die **110**. It is appreciated that if the additional pads **410** are for transferring IO signals, then a larger data size can be transferred in/out of the memory die **110**. Whereas, if the additional pads **410** are for transferring address signals, then larger amount of data on the memory die **110** can be addressable at a particular time.

FIG. 5, meant to be illustrative and not limiting, illustrates a flowchart to manufacture an IC system according to one embodiment of the present invention. The flowchart **500** refers to manufacturing the IC system **100** as illustrated in FIG. 1. At step **510**, a package substrate for a first package is formed. In one example, the first package refers to the stacked package **135**. At step **520**, the first die is placed on top of the package substrate. In one exemplary embodiment, the first die refers to the die **120** and the package substrate refers to the package substrate **140**. At step **530**, a second die is stacked on the first die. In one exemplary embodiment, the second die refers to memory die **110**. In one embodiment, the stacking utilizes micro-bump interconnections together with flip-chip technology. According to one embodiment, the second die is stacked on the first die for faster data communication between the two. The number of the interconnections between the first and second die may be increased if the IC system requires faster data communication, to and from, the memory and vice versa.

At step **540**, the first die is interconnected to the package substrate, e.g., using interconnections **170**. In one embodiment, the interconnections are wire-bond interconnections. In another embodiment, the interconnections are flip-chip interconnections, e.g. bump interconnections. At step **550**, the first package is interconnected to a second package. Both the first and second packages are on a PCB. The second package may refer to the memory package **130**. The interconnections between the first package and second package are through the electrical traces **190** of the PCB **145**.

Communication speed and data transfer between the first and the second package changes as the distance between the first and second package changes. In one embodiment, the PCB traces **190** are sufficiently spaced apart to reduce cross talk. It is appreciated that negative timing margins may result from shorter trace length on the PCB. At step **560**, the inter-



connections between the first and second die or the first and second package may be optimized to satisfy data rate requirement. In one embodiment, more interconnections may be provided from the first to the second die if the IC system requires faster data communication, while fewer interconnections may be required for a slower data communication. In one embodiment, increasing the number of interconnections between the first and second die increases the bandwidth.

The embodiments, thus far, were described with respect to integrated circuits. The method and apparatus described herein may be incorporated into any suitable circuit. For example, the method and apparatus may be incorporated into numerous types of devices such as microprocessor or programmable logic devices. Exemplary of programmable logic devices include programmable arrays logic (PALs), programmable logic arrays (PLAs), field programmable logic arrays (FPLAs), electrically programmable logic devices (EPLDs), electrically erasable programmable logic devices (EEPLOGs), logic cell arrays (LCAs), field programmable gate arrays (FPGAs), just name a few.

The programmable logic device described herein may be part of a data processing system that includes one or more of the following components; a processor; memory; IO circuits; and peripheral devices. The data processing can be used in a wide variety of applications, such as computer networking, data networking, instrumentation, video processing, digital signal processing, or any suitable other application where the advantage of using programmable or re-programmable logic is desirable. The programmable logic device can be used to perform a variety of different logic functions. For example, the programmable logic device can be configured as a processor or controller that works in cooperation with a system processor. The programmable logic device may also be used as an arbiter for arbitrating access to a shared resource in the data processing system. In yet another example, the programmable logic device can be configured as an interface between a processor and one of the other components in the system. In one embodiment, the programmable logic device may be one of the family of devices owned by the assignee.

Although the method of operations were described in a specific order, it should be understood that other operation may be performed in between described operations, described operations may be adjusted so that they occur at slightly different times or described operations may be distributed in a system which allows occurrence of the processing operation at various intervals associated with the processing, as long as the processing of the overlay operations are performed in a desired way.

Although the foregoing invention has been described in some detail for the purposes of clarity of understanding, it will be apparent that certain changes and modifications can be practiced within the scope of the appended claims. Accordingly, the present embodiments are to be considered as illustrative and not restrictive, and the invention is not to be limited to the details given herein, but may be modified within the scope and equivalents of the appended claims.

What is claimed is:

**1.** A multiple memory access system comprising:

a first die disposed on a package substrate;

a second die stacked on the first die with a plurality of bumps or balls each coupling the second die to the first die by physically contacting the second die and the first die, wherein the first die, the second die and the package substrate form a first package; and

an Integrated Circuit (IC) placed proximate to the first package,

wherein the first die is operable to communicate with the second die at a first data rate and the first die is operable to communicate with the IC at a second data rate, the first data rate is greater than the second data rate.

**2.** The system in claim **1**, wherein the second die and the IC are memory chips and the first package and the IC are disposed on a surface of a printed circuit board.

**3.** The system in claim **2**, wherein a memory size of the second die is equivalent to a memory size of the IC.

**4.** The system in claim **2**, wherein the memory size of the second die is larger than a memory size of the IC.

**5.** The system in claim **2**, wherein the first die is one of a programmable logic device or a microprocessor.

**6.** The system in claim **1** further comprising:

a first interconnection coupling an upper surface of the first die to a lower surface of the second die, wherein the first interconnection is a plurality of micro-bump interconnections; and

a second interconnection coupling the upper surface of the first die to the package substrate, wherein the second interconnection is a combination of a wire-bond and a micro-bump interconnection.

**7.** The system in claim **6**, wherein the first interconnection and the second interconnection are located on the periphery of the upper surface of the first die.

**8.** The system in claim **1** further comprising:

a plurality of pads that interconnect the first die to the second die, wherein the plurality of pads is coupled to an unbounded Input Output (IO) within the first die.

**9.** The system in claim **1**, wherein the first die further comprises:

a wire-bond pad that provides an interface to an unbounded I/O of the first die;

a micro bump pad that couples to a micro-bump interconnection of the second die; and

an electrical surface routing disposed along a surface of the first die, the electrical surface routing coupling the wire-bond pad to the micro-bump pad.

**10.** A multiple memory access system comprising:

a first package comprising:

a first die having a surface with a plurality of micro bump pads and surface routings; and

a second die that is stacked above the surface of the first die, the second die is coupled to the first die through the micro bump pads and each of the plurality of micro bump pads having a bump or ball that physically contacts the first die and the second die; and

a second package placed proximate to the first package, the first package and the second package disposed on a surface of substrate,

wherein the first die communicates with the second die at a first data rate and the first die communicates with the second package at a second data rate, the first data rate is greater than the second data rate.

**11.** The system in claim **10**, wherein the second die and the second package comprise memory chips.

**12.** The system in claim **10**, wherein the first package further comprises:

a package substrate coupled to the first die through one of wire bonds or micro-bump interconnections.

**13.** The system in claim **10**, wherein the first die is one of a programmable logic device or a microprocessor.

**14.** The system in claim **10** further comprising:

a plurality of micro-bumps located at a bottom surface of the second die, wherein said plurality of micro-bumps is operable to be coupled to unbounded Input Outputs (IOs) of the first die.

9

**15.** A method for forming a multi-access system, said method comprising:

forming a first package that includes a first die, a second die and a package substrate, wherein the method of forming comprises,

placing the first die on the package substrate;

stacking the second die on the first die, wherein the first die is operable to communicate with the second die at a first data rate via a plurality of bumps or balls each physically contacting the second die and the first die; and

interconnecting the first die to the package substrate;

and

coupling the first package with a second package, wherein the first die is operable to communicate with the second package at a second data rate, the first data rate is greater than the second data rate.

10

**16.** The method in claim **15**, wherein the first package is coupled to the second package through Printed Circuit Board (PCB) traces.

**17.** The method in claim **15**, wherein the first die and second package comprise memory chips.

**18.** The method in claim **17**, wherein a memory size of the second die is larger than a memory size of the second package.

**19.** The method in claim **15** further comprising:

coupling the first die and the second die through micro bumps.

**20.** The method in claim **15** further comprising:

coupling the second die and the package substrate through wire bonds.

**21.** The system in claim **11**, wherein a memory size of the second die is greater than or equal to a memory size of the second package.

\* \* \* \* \*