



US008739044B1

(12) **United States Patent**
Varadarajan

(10) **Patent No.:** **US 8,739,044 B1**
(45) **Date of Patent:** **May 27, 2014**

(54) **COLLABORATIVE BROWSING ON A NETWORK SITE**

(75) Inventor: **Anand Varadarajan**, Bellevue, WA (US)

(73) Assignee: **Amazon Technologies, Inc.**, Reno, NV (US)

(*) Notice: Subject to any disclaimer, the term of this patent is extended or adjusted under 35 U.S.C. 154(b) by 430 days.

(21) Appl. No.: **13/040,484**

(22) Filed: **Mar. 4, 2011**

(51) **Int. Cl.**
G06Q 10/10 (2012.01)

(52) **U.S. Cl.**
USPC **715/751**; 709/204; 709/205; 709/217; 709/218; 709/219

(58) **Field of Classification Search**
USPC 715/751
See application file for complete search history.

(56) **References Cited**

U.S. PATENT DOCUMENTS

7,617,016	B2 *	11/2009	Wannier et al.	700/132
7,802,197	B2 *	9/2010	Lew et al.	715/789
7,805,337	B1 *	9/2010	Ogg	705/26.1
8,090,465	B2 *	1/2012	Zeng	700/132
2004/0083142	A1 *	4/2004	Kozzinn	705/27
2005/0198116	A1 *	9/2005	Appleman et al.	709/203
2005/0234782	A1 *	10/2005	Schackne et al.	705/27
2006/0020681	A1 *	1/2006	DePree et al.	709/217
2007/0198120	A1 *	8/2007	Wannier et al.	700/138
2008/0163054	A1 *	7/2008	Pieper et al.	715/706
2009/0049389	A1 *	2/2009	Kuzmanovic	715/745
2009/0116698	A1 *	5/2009	Zhang et al.	382/111

2009/0276291	A1 *	11/2009	Wannier et al.	705/10
2009/0313544	A1 *	12/2009	Wood et al.	715/716
2010/0023421	A1 *	1/2010	Wannier et al.	705/26
2010/0049633	A1 *	2/2010	Wannier et al.	705/27
2010/0082746	A1 *	4/2010	Ulrich et al.	709/204
2010/0083132	A1 *	4/2010	Ulrich et al.	715/751
2010/0083135	A1 *	4/2010	Zawacki et al.	715/753
2011/0178889	A1 *	7/2011	Abraham et al.	705/26.1
2011/0184832	A1 *	7/2011	Wannier et al.	705/26.7
2011/0218664	A1 *	9/2011	Zeng	700/132
2013/0024268	A1 *	1/2013	Manickavelu	705/14.39
2013/0138479	A1 *	5/2013	Mohan et al.	705/7.33

OTHER PUBLICATIONS

U.S. Appl. No. 12/774,013, filed May 5, 2010, and entitled "Visualization of Fit, Flow, and Texture of Clothing Items by Online Consumers,".

* cited by examiner

Primary Examiner — William Bashore

Assistant Examiner — Reza Nabi

(74) *Attorney, Agent, or Firm* — Thomas Horstemeyer, LLP

(57) **ABSTRACT**

Disclosed are various embodiments for facilitating collaborative browsing of a network site by multiple users. A user interface is rendered in a computing device, and the user interface facilitates participation in a collaborative browsing session by multiple users including a master user and one or more other users. The user interface includes a browsing window that is configured to facilitate browsing of a network site by the master user. An indication of a status change of the browsing window is sent to another computing device when the computing device corresponds to a client in use by the master user. The indication of the status change excludes graphical screen capture data. The status change is replicated in the browsing window when the computing device corresponds to a client in use by the one or more other users.

33 Claims, 10 Drawing Sheets

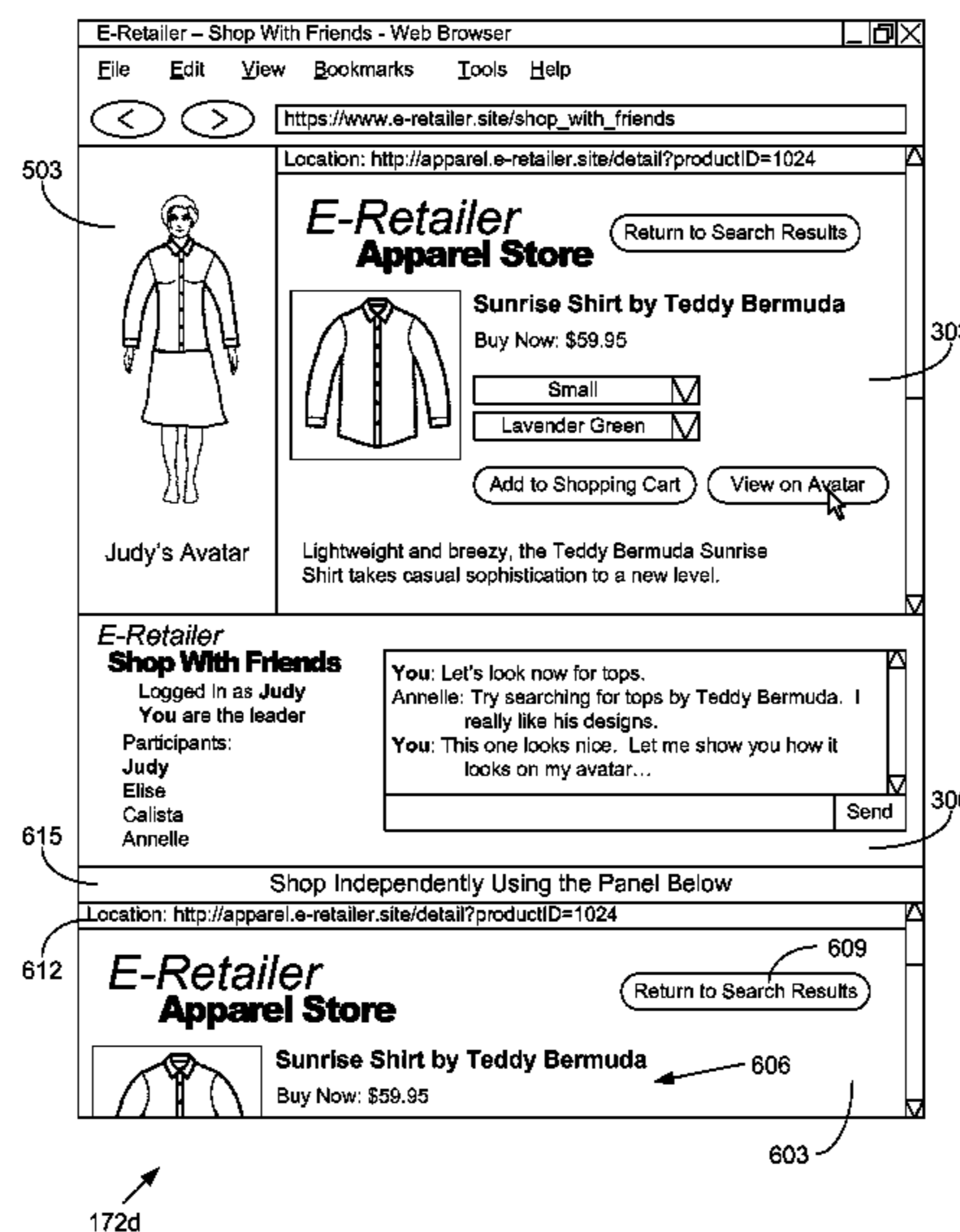

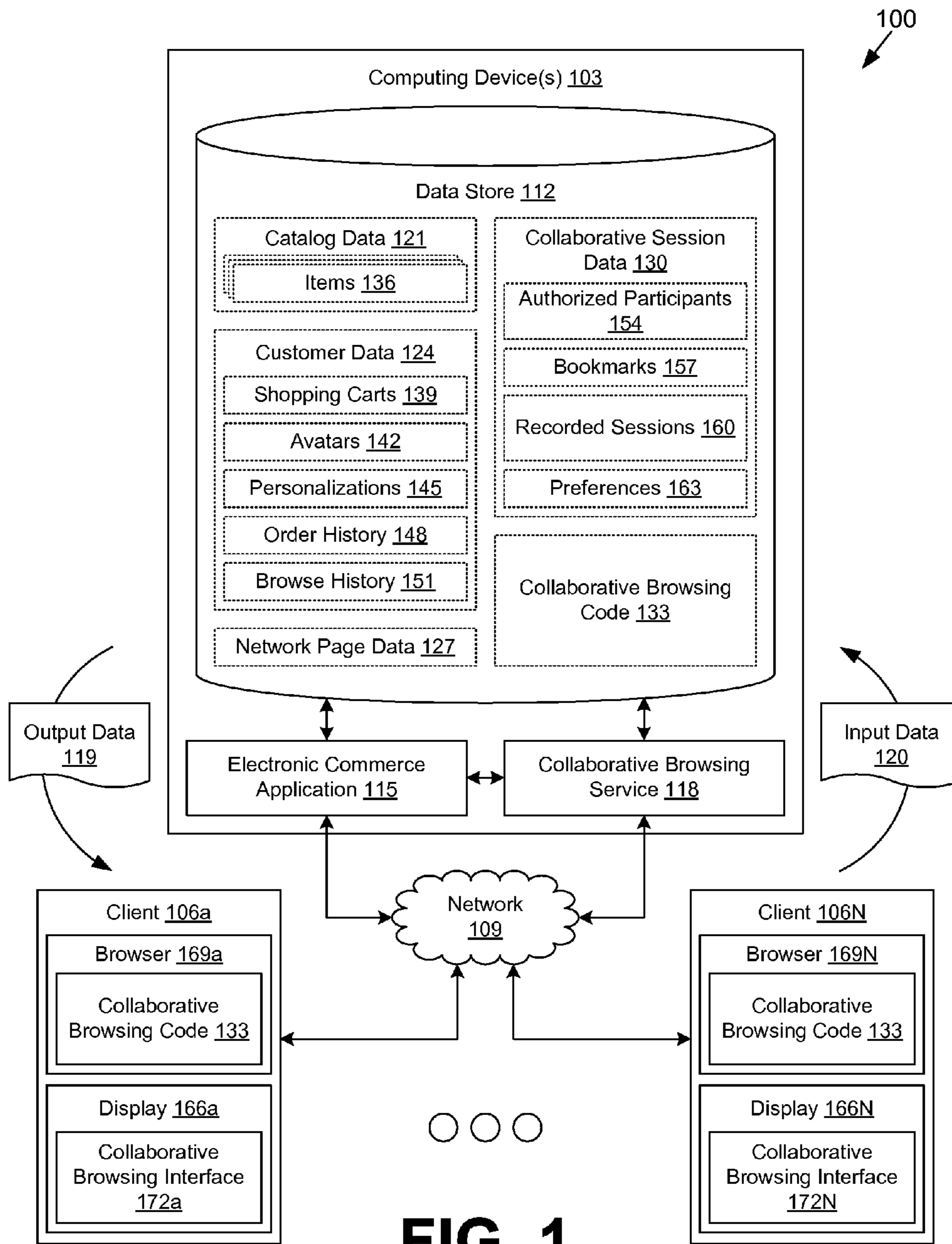

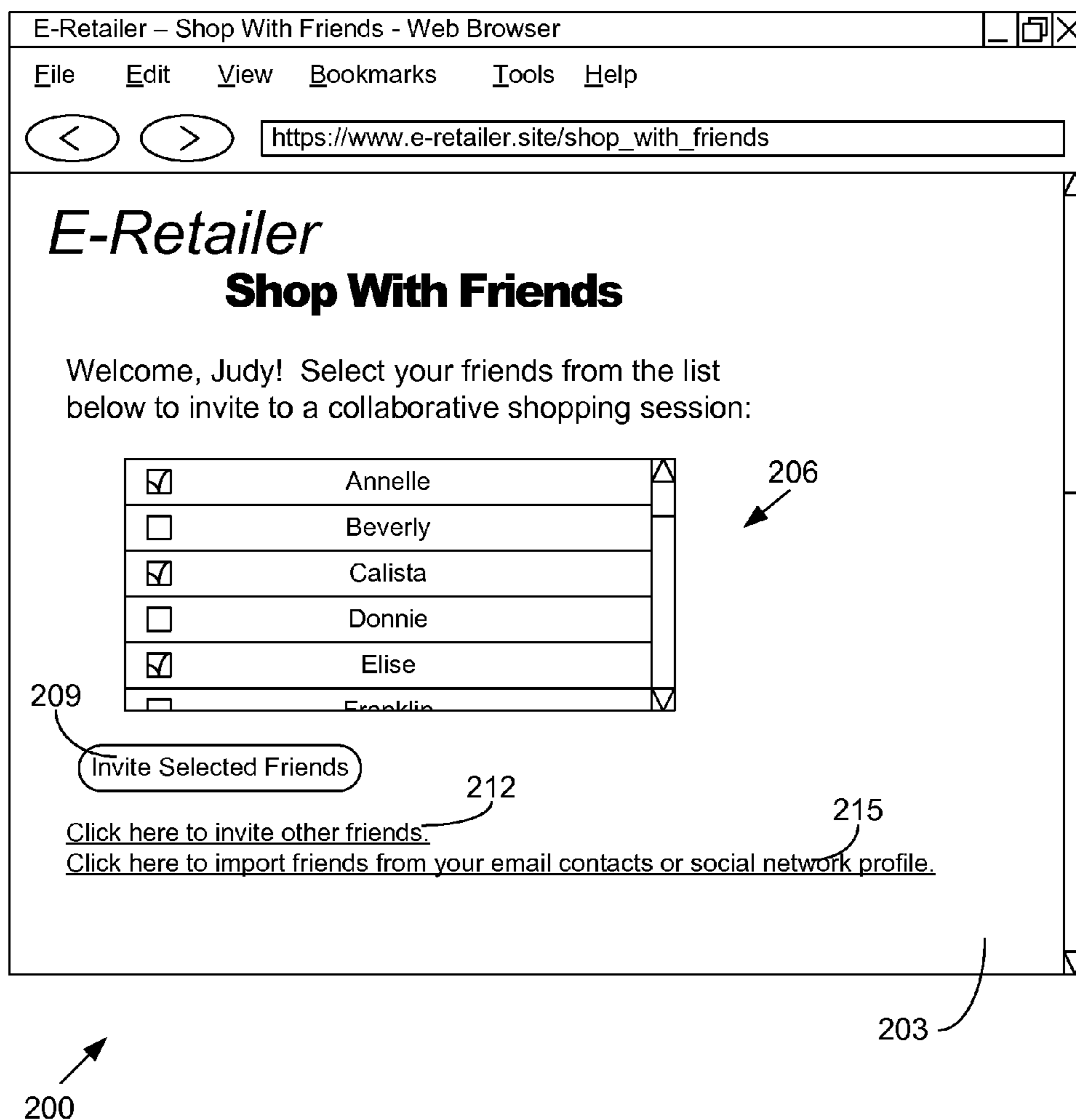

FIG. 2

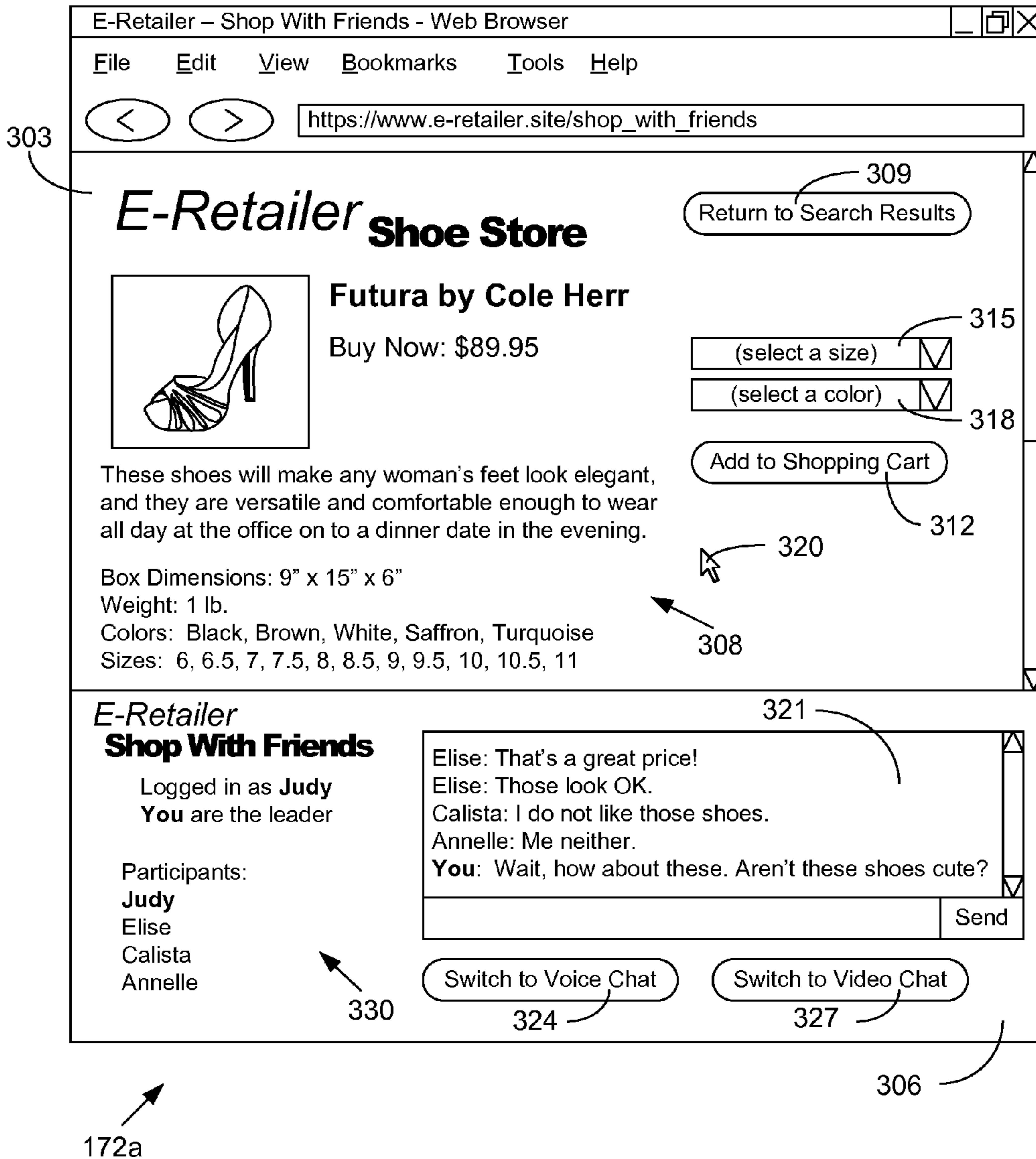

FIG. 3

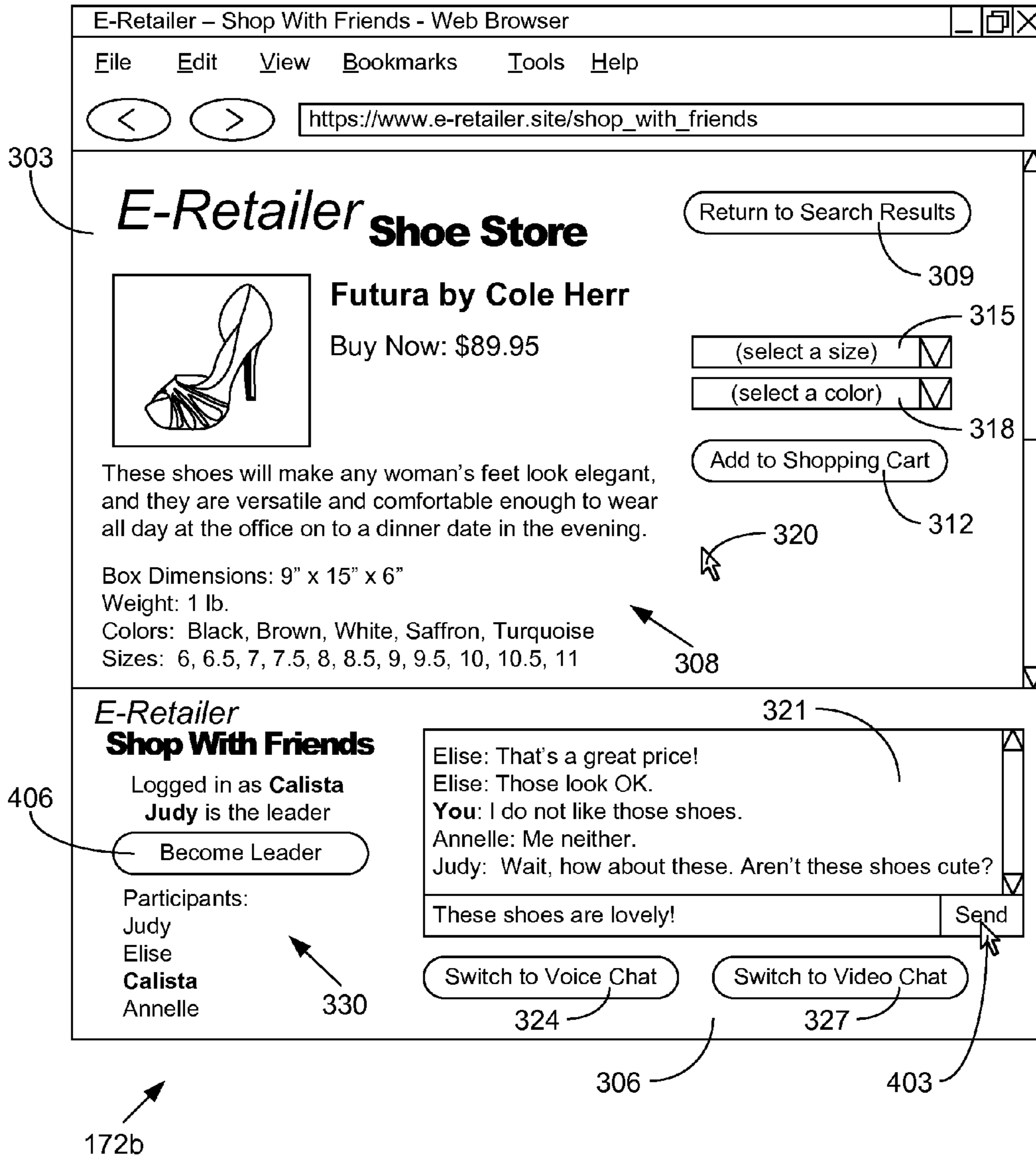

FIG. 4

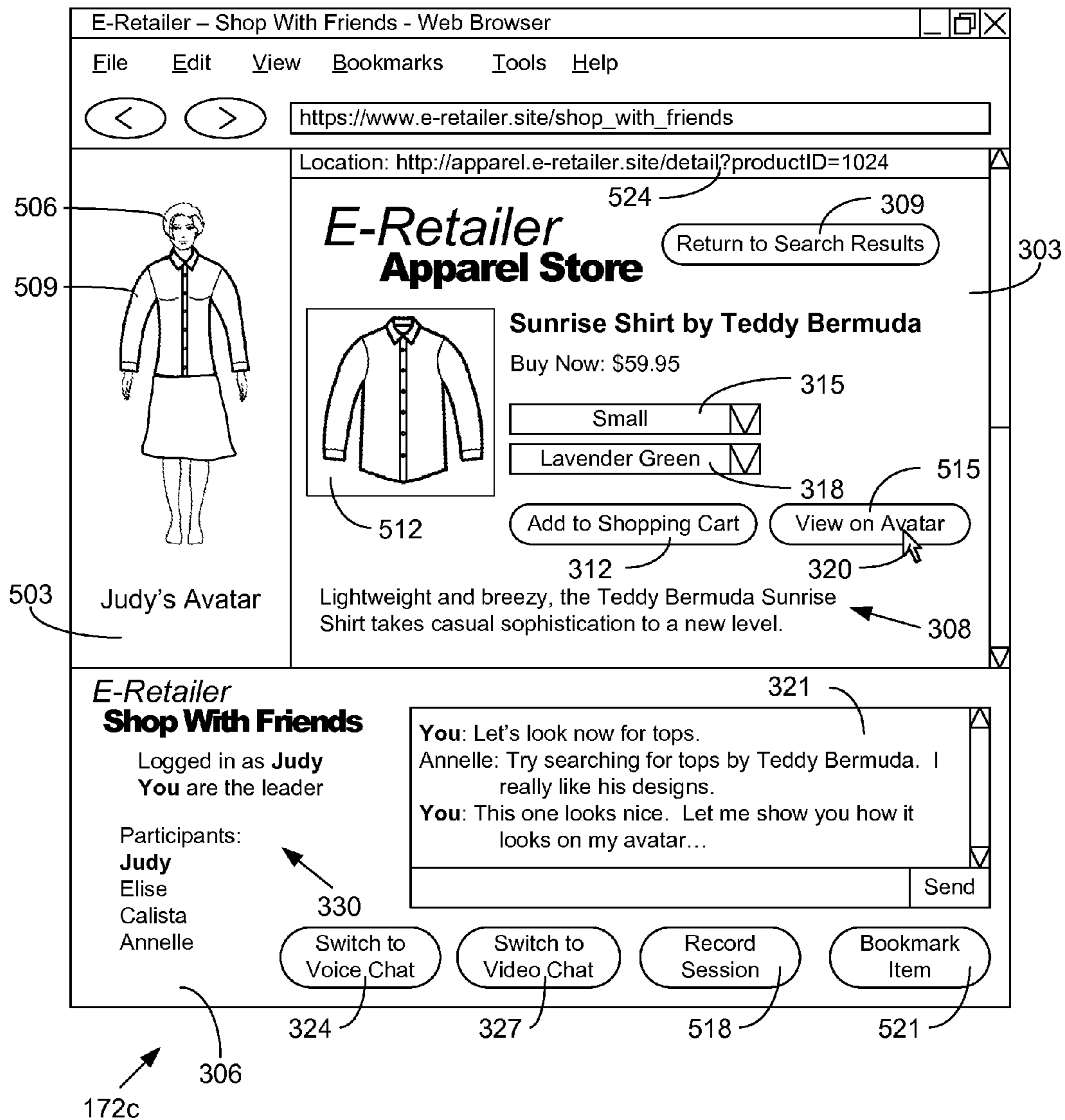

FIG. 5

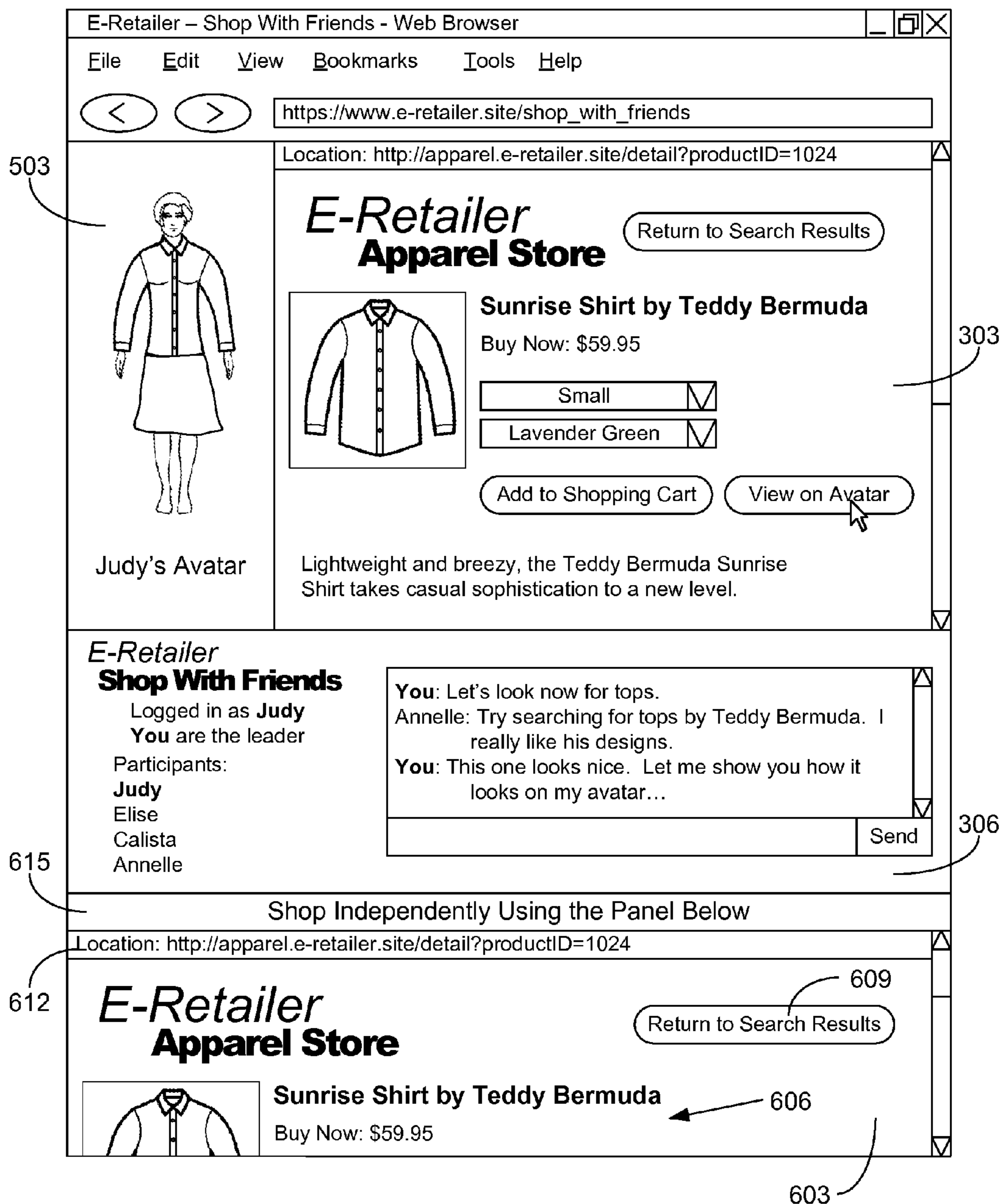

FIG. 6

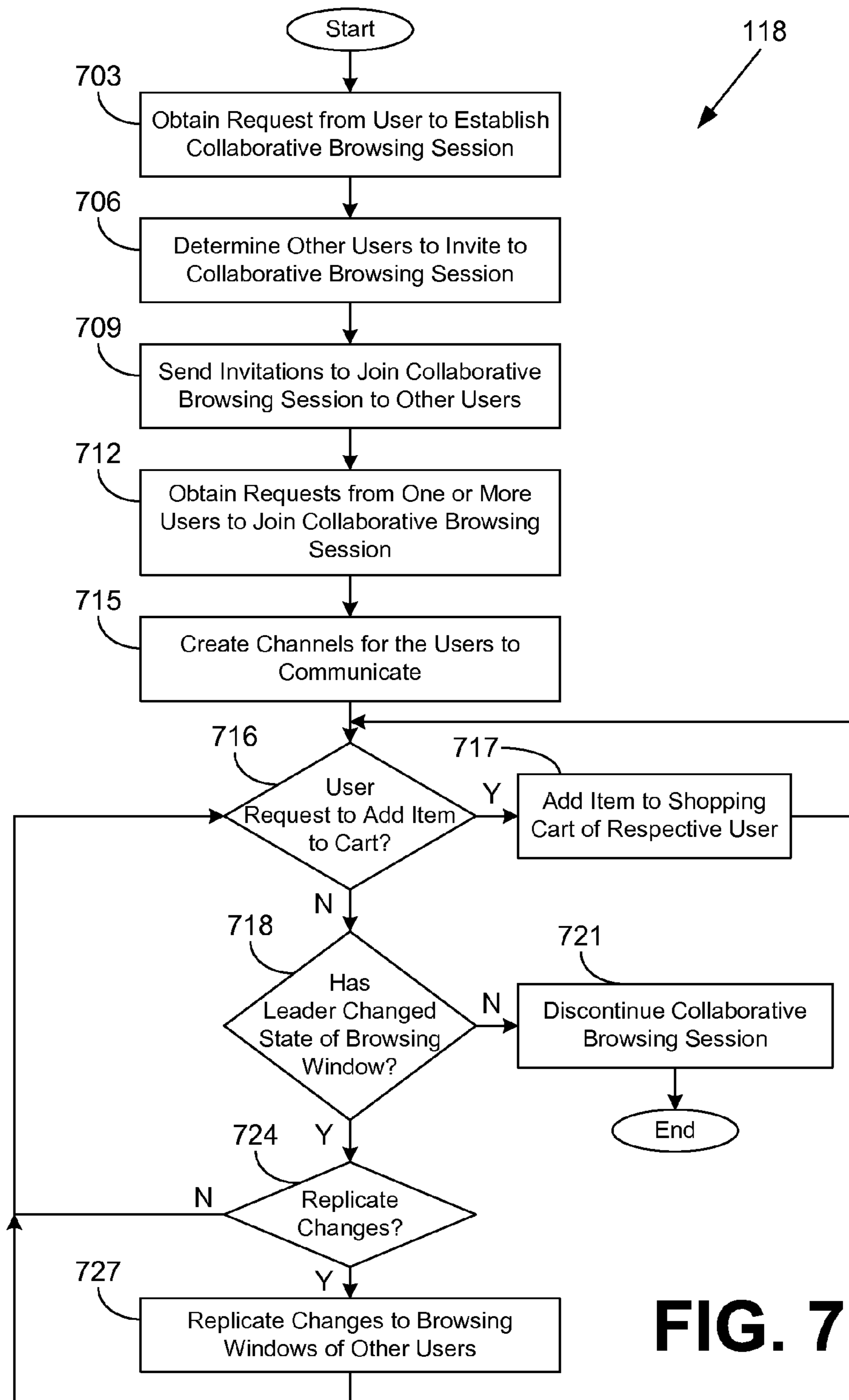

FIG. 7

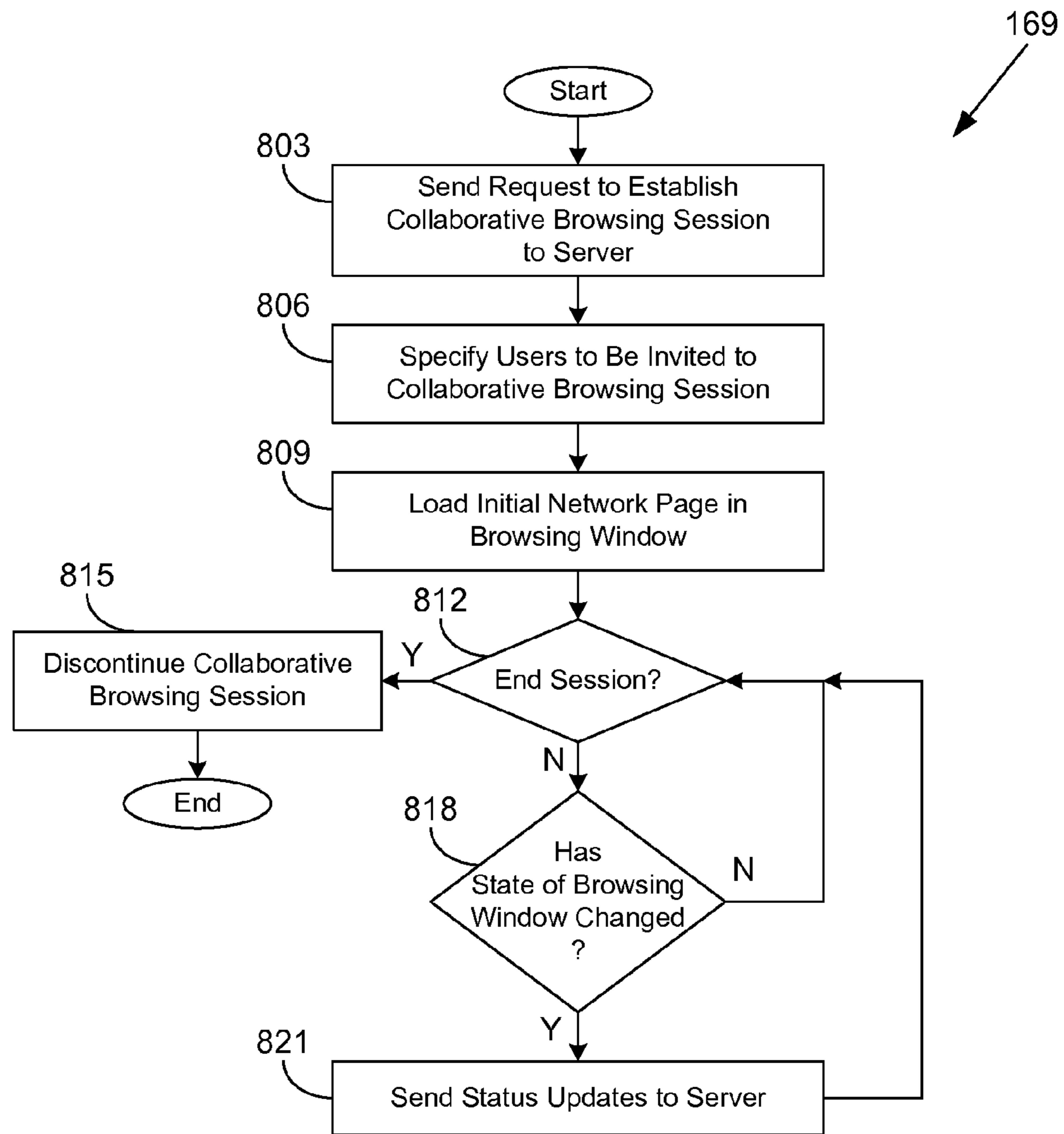

FIG. 8

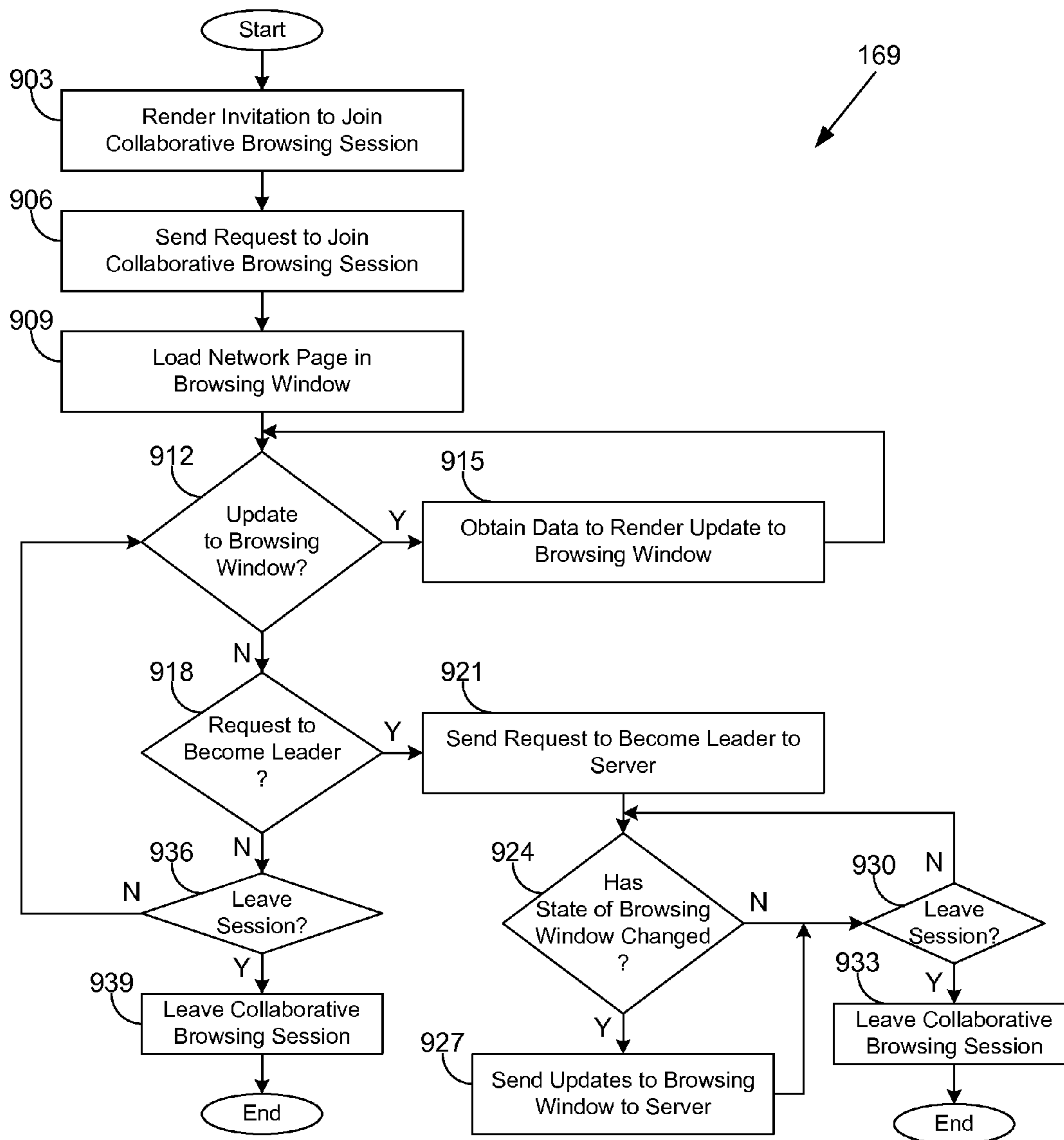

FIG. 9

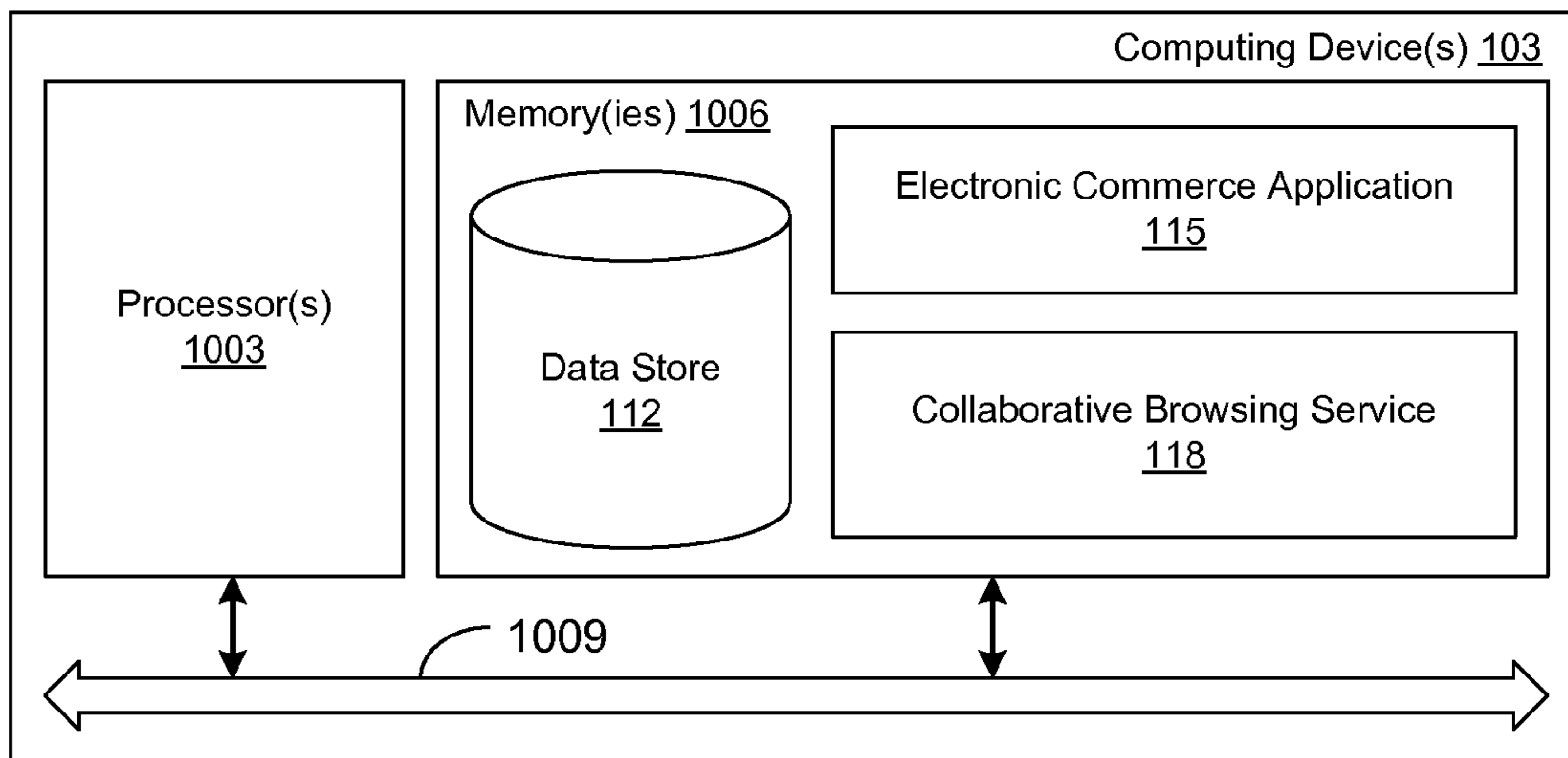

FIG. 10

1

COLLABORATIVE BROWSING ON A
NETWORK SITE

BACKGROUND

Groups of friends may like to go shopping together in shopping malls, department stores, and/or in other brick-and-mortar retail stores. Each may want the opinions of the others regarding the products they are examining or trying on prior to purchasing the products. In the context of an online retail store, a customer may copy a uniform resource locator (URL) of a network page that describes a product and send the URL in an email to one or more friends. The friends may then pull up the network page referenced by the URL in a browser, view the product information, and give an opinion in a return email to the customer.

BRIEF DESCRIPTION OF THE DRAWINGS

Many aspects of the present disclosure can be better understood with reference to the following drawings. The components in the drawings are not necessarily to scale, emphasis instead being placed upon clearly illustrating the principles of the disclosure. Moreover, in the drawings, like reference numerals designate corresponding parts throughout the several views.

FIG. 1 is a drawing of a networked environment according to various embodiments of the present disclosure.

FIGS. 2-6 are drawings of examples of user interfaces rendered by a client in the networked environment of FIG. 1 according to various embodiments of the present disclosure.

FIG. 7 is a flowchart illustrating one example of functionality implemented as portions of a collaborative browsing service executed in a computing device in the networked environment of FIG. 1 according to various embodiments of the present disclosure.

FIGS. 8 and 9 are flowcharts illustrating examples of functionality implemented as portions of a browser executed in a client in the networked environment of FIG. 1 according to various embodiments of the present disclosure.

FIG. 10 is a schematic block diagram that provides one example illustration of a computing device employed in the networked environment of FIG. 1 according to various embodiments of the present disclosure.

DETAILED DESCRIPTION

The present disclosure relates to collaborative browsing of network sites by multiple users. When a user is browsing a network site and finds a network page that is interesting, the user may wish to have friends take a look at the network page. In the case of online shopping, a user may be viewing a detail network page regarding an item offered for sale. Often, the user would like to have friends or family comment on the item before the user purchases it. Various embodiments of the present disclosure include a collaborative browsing interface for multiple users that includes a browsing window. In some embodiments, the collaborative browsing interface is customized for a collaborative shopping experience. A master user is able to browse a network site in the browsing window, and changes to the browsing window of the master user are replicated to the browsing windows of the other users. The collaborative browsing interface may further include components that facilitate communication among the users. In the following discussion, a general description of the system and its components is provided, followed by a discussion of the operation of the same.

2

With reference to FIG. 1, shown is a networked environment 100 according to various embodiments. The networked environment 100 includes one or more computing devices 103 in data communication with a plurality of clients 106a . . . 106N by way of a network 109. The network 109 includes, for example, the Internet, intranets, extranets, wide area networks (WANs), local area networks (LANs), wired networks, wireless networks, or other suitable networks, etc., or any combination of two or more such networks.

The computing device 103 may comprise, for example, a server computer or any other system providing computing capability. Alternatively, a plurality of computing devices 103 may be employed that are arranged, for example, in one or more server banks or computer banks or other arrangements. For example, a plurality of computing devices 103 together may comprise a cloud computing resource, a grid computing resource, and/or any other distributed computing arrangement. Such computing devices 103 may be located in a single installation or may be distributed among many different geographical locations. For purposes of convenience, the computing device 103 is referred to herein in the singular. Even though the computing device 103 is referred to in the singular, it is understood that a plurality of computing devices 103 may be employed in the various arrangements as described above.

Various applications and/or other functionality may be executed in the computing device 103 according to various embodiments. Also, various data is stored in a data store 112 that is accessible to the computing device 103. The data store 112 may be representative of a plurality of data stores 112 as can be appreciated. The data stored in the data store 112, for example, is associated with the operation of the various applications and/or functional entities described below.

The components executed on the computing device 103, for example, include an electronic commerce application 115, a collaborative browsing service 118, and other applications, services, processes, systems, engines, or functionality not discussed in detail herein. The electronic commerce application 115 is executed in order to facilitate the online purchase of items over the network 109. The electronic commerce application 115 also performs various backend functions associated with the online presence of a merchant in order to facilitate the online purchase of items. For example, the electronic commerce application 115 may generate network pages or portions thereof that are provided to clients 106 for the purposes of selecting items for purchase, rental, download, lease, or other forms of consumption.

The collaborative browsing service 118 is executed to maintain collaborative browsing sessions that each may involve multiple users. To this end, the collaborative browsing service 118 may facilitate the selection and invitation of users by a master user, or leader, to join a collaborative browsing session. Further, the collaborative browsing service 118 may generate, or send code that facilitates the generation of, user interfaces in the client 106 that enable the master user to browse a network site through a browsing window and to present the other users with the browsing window as controlled by the master user. In addition, the collaborative browsing service 118 may also facilitate communication among the users in a collaborative browsing session by way of one or more components in the user interface.

The electronic commerce application 115 and the collaborative browsing service 118 are configured to send output data 119 to the clients 106 and obtain input data 120 from the clients 106. The output data 119 may include, for example, data relating to network pages or portions of network pages, audio data, image data, video data, etc. The input data 120

may include, for example, requests for network pages, network site browsing data, audio data, image data, video data, etc.

The data stored in the data store **112** includes, for example, catalog data **121**, customer data **124**, network page data **127**, collaborative session data **130**, collaborative browsing code **133**, and potentially other data. The catalog data **121** may include information related to a plurality of items **136** offered through a network site hosted by the electronic commerce application **115**. An item **136** may refer to a product, good, service, software download, multimedia download, social networking profile, or any combination, bundle, or package thereof, that may be offered for sale, purchase, rental, lease, download, and/or any other form of consumption as may be appreciated. The various data stored in catalog data **121** may include, for example, titles, descriptions, quantities, conditions, dimensions, images, options, weights, customer reviews, customer ratings, keywords, shipping restrictions, prices, tax classifications, unique identifiers, and any other data related to items **136**.

The customer data **124** includes various data relating to customers of the network site hosted by the electronic commerce application **115**. The customer data **124** may include, for example, shopping carts **139**, avatars **142**, personalizations **145**, order history **148**, browse history **151**, and/or other data. Each shopping cart **139** includes a listing of zero or more items **136** that customers have placed in their respective shopping cart **139** through interaction with the electronic commerce application **115**. Although a shopping cart **139** may ordinarily be accessed only by the customer with which it is associated, multiple customers may be able to access a shopping cart **139** in some embodiments. Further, it may be the case that a customer has multiple shopping carts **139**, one on each of multiple clients **106** operated by the customer, for example. The customer data **124** may include data relating to other types of lists of items **136** such as, for example, gift registries, wish lists, saved lists, lists of favorite items **136**, and/or other lists.

The customer data **124** may include data relating to avatars **142**, which may correspond to graphical representations associated with the customer. As a non-limiting example, an avatar **142** could correspond to a cartoon-type or other generic character selected by the customer. As another non-limiting example, an avatar **142** could correspond to a character that has been customized for the customer using dimensions and other characteristics supplied by the customer. U.S. patent application Ser. No. 12/774,013, filed on May 5, 2010, and entitled "Visualization of Fit, Flow, and Texture of Clothing Items by Online Consumers," which is incorporated herein by reference in its entirety, further discusses the concept of customized avatars **142** for customers. In still other non-limiting examples, the avatar **142** could correspond to houses, rooms, vehicles, furniture, pets, and/or any other thing that may be represented graphically and correspond to the customer.

The personalizations **145** may relate to any type of customization that may be applied to content served up by the electronic commerce application **115** and/or the collaborative browsing service **118**. The personalizations **145** may be explicitly specified by the customer by way of configuration tasks and settings. Alternatively, the personalizations **145** may be implicitly determined based on customer behavior, order history **148**, browse history **151**, demographic data, and/or other factors. Thus, the personalizations **145** may be determined according to a history of interactions of a user with the electronic commerce application **115** and/or other applications that serve up a network site. As non-limiting

examples, the personalizations **145** may specify favorite items **136** or favorite categories of items **136** for each customer, preferred color schemes or network page layouts, preferred payment instruments and checkout customizations, and so on.

The order history **148** describes a history of orders for items **136** placed by each customer. The browse history **151** describes a history of each customer browsing through one or more network sites served up by the electronic commerce application **115** and/or the collaborative browsing service **118**. The order history **148** and/or the browse history **151** may be used in some embodiments in the automatic generation of the personalizations **145**.

The network page data **127** includes various data used by the electronic commerce application **115** and/or the collaborative browsing service **118** in serving up network pages and/or portions of network pages. To this end, the network page data **127** may include text, templates, code, images, audio, video, cascading style sheets (CSS), hypertext markup language (HTML), extensible markup language (XML), extensible style sheet language transformations (XSLT), and/or other data.

The collaborative session data **130** includes data relating to current or previous collaborative browsing sessions facilitated by the collaborative browsing service **118**. For example, the collaborative session data **130** may include data relating to authorized participants **154**, bookmarks **157**, recorded sessions **160**, preferences **163**, and/or other data. The authorized participants **154** correspond to friends, family, and/or other individuals associated with a customer who are authorized to participate in a collaborative browsing session initiated by the customer. Each authorized participant **154** may be associated with default or specific permissions that enable functionality within the collaborative browsing session. For instance, one or more authorized participants **154** may have permission to become the leader of the collaborative browsing session that was established by another. While some authorized participants **154** may be customers who have registered through the electronic commerce application **115**, other authorized participants **154** may be associated with only basic information (e.g., name, email, etc.) that has been provided by the leader of the collaborative browsing session.

The bookmarks **157** may include saved network pages and/or saved items **136** that have been designated to be saved in the course of a collaborative browsing session. Such bookmarks **157** may be accessible through a user interface associated with a collaborative browsing session, through summaries provided on a network page, email, and/or text message, and/or through other channels of communication. The recorded sessions **160** may correspond to saved recordings of collaborative browsing sessions. The recorded sessions **160** may include a listing of links that represent the network pages that have been visited during a collaborative browsing session. The recorded sessions **160** may include recorded text, audio, and/or video that corresponds to communication among users that participated in a collaborative browsing session. The recorded sessions **160** may correspond to recordings of entire collaborative browsing sessions or portions of collaborative browsing sessions. The preferences **163** may include configuration parameters that control various aspects of the collaborative browsing session. Non-limiting examples of the preferences **163** may include invitation settings, privacy settings, recording settings, communication settings, session management settings, and/or other types of settings.

The collaborative browsing code **133** corresponds to client-side code that is configured to render a user interface that

facilitates participation in a collaborative browsing session. The collaborative browsing code **133** is configured to render a user interface that permits a master user in a collaborative browsing session to browse a network site in one client **106**. In other clients **106**, the other users who are participating in the collaborative browsing session are able to view the network pages of the network site which are being visited by the master user. The collaborative browsing code **133** may include both capabilities associated with master users and other users. Furthermore, the collaborative browsing code **133** may include code that renders a user interface that facilitates communication between the users of a collaborative browsing session. The collaborative browsing code **133** may correspond to a client application, a browser plug-in, JavaScript code, VBScript code, and/or other forms of client-side code. In one embodiment, where the user is not the master user, the collaborative browsing code **133** may correspond to HTML code that is configured to refresh a browser window. In this way, a sequence of network pages accessed by the master user may be rendered in the browser window(s) of the other user(s).

Each client **106** may comprise, for example, a processor-based system such as a computer system. Such a computer system may be embodied in the form of a desktop computer, a laptop computer, personal digital assistants, cellular telephones, smartphones, set-top boxes, music players, web pads, tablet computer systems, game consoles, electronic book readers, or other devices with like capability. Each client **106** may include a display **166**. The display **166** may comprise, for example, one or more devices such as cathode ray tubes (CRTs), liquid crystal display (LCD) screens, gas plasma-based flat panel displays, LCD projectors, or other types of display devices, etc.

Each client **106** may be configured to execute various applications such as a browser **169** and/or other applications. The browser **169** may be executed in a client **106**, for example, to access and render network pages, such as web pages, or other network content served up by the computing device **103** and/or other servers as output data **119**. The browser **169** may download and execute the collaborative browsing code **133** from the collaborative browsing service **118** in order to generate a respective collaborative browsing interface **172** on the display **166**. The client **106** may be configured to execute applications beyond browser **169** such as, for example, email applications, instant message applications, and/or other applications.

Next, a general description of the operation of the various components of the networked environment **100** is provided. To begin, a user at a client **106** establishes a collaborative browsing session. The user may specify contacts who are to be invited to participate. In other embodiments, pre-established sessions may be open for anyone to join before any users are identified, and the user may join an existing open session. Invitations are sent to the users to join, and one or more users subsequently join.

The collaborative browsing code **133** is sent to each of the users if it is not otherwise stored or cached on the client **106** of the respective user. The browser **169** executes the collaborative browsing code **133**, and a collaborative browsing interface **172** is generated and rendered on each client **106**. In some embodiments, a client application separate from the browser **169** may generate the collaborative browsing interface **172**.

The collaborative browsing interface **172** includes a component that facilitates browsing of a network site by a leader of the session. Whenever the status of the browsing component changes, an update is sent to the other clients **106**. Such

an update may be sent in a peer-to-peer approach or may be sent to the collaborative browsing service **118** for relay to the other participating clients **106**.

As a non-limiting example, the leader may load a detail network page regarding an item **136** for sale. The other clients **106** are then instructed to load the same detail network page. Next, the leader may hover a cursor over an image of the item **136**, causing the image to be swapped out for another image of the item **136**. The hovering and image swapping may then be replicated on the other clients **106**. It is noted that the browsing updates may be sent without sending graphical data (e.g., screen capture data) to the clients **106**. Whenever the document object model (DOM) is modified in the client **106** of the leader, the change may then be replicated to the other clients **106**.

In one embodiment, avatars **142** associated with the leader may be displayed in association with the collaborative browsing interface **172**. As a non-limiting example, the avatar **142** may be generated based on specific body dimensions and/or other characteristics of the master user, and the avatar **142** may be depicted as wearing a clothing item **136** that is described on a network page rendered in the collaborative browsing interface **172**. As another non-limiting example, the avatar **142** may correspond to the living room of the master user, with various pieces of furniture and décor arranged as in the actual living room. The avatar **142** may then depict a décor item **136** in use within the graphical representation of the living room.

The collaborative browsing interface **172** may also facilitate communication among the users who are participating within the session. Such communication may occur through text chat, voice chat, video chat, and/or other channels. Accordingly, the other users may comment on the items **136** or network pages that are being viewed and considered by the master user. The collaborative browsing interface **172** may also facilitate recording of the session for later retrieval by one or more of the participants. For instance, the recorded sessions **160** may include an audio recording of the session in conjunction with a listing of links that correspond to items **136** viewed during the session.

The leader and/or other users may add items **136** depicted in the collaborative browsing interface **172** to shopping carts **139** and/or other lists. As a non-limiting example, the leader may initiate the purchase of an item **139** that has been recommended by friends who are participating in the session. As another non-limiting example, suppose that a college student and her parents are browsing a network site of an online retailer. The college student may be the leader of the session, and her parents may correspond to another participant. Upon her direction, her parents may add a particular item **136** to their shopping cart **139** and place an order for the item **136**.

Referring next to FIG. 2, shown is one example of a user interface **200** generated by a browser **169** (FIG. 1) executed in a client **106** (FIG. 1) in the networked environment **100** (FIG. 1). Specifically, FIG. 2 depicts a rendered network page **203** that allows a user to invite other users to participate in a collaborative browsing session. In this example, a list of contacts **206** is provided that allows the user to select contacts (e.g., friends, family, acquaintances, expert shoppers, etc.) to be invited to participate in a collaborative browsing session led by the user or another user. Although the list of contacts **206** is illustrated as a scrolling list of checkboxes, it is understood that other user interface components may be used in other embodiments.

In this example, at least three contacts are selected (e.g., "Annelle," "Calista," and "Elise") while other contacts remain unselected (e.g., "Beverly," "Donnie," etc.). In some

embodiments, some contacts may be preselected, and the user may choose to deselect the preselected contacts. When the user selects the invitation initiation component 209, the selection of the contacts is submitted to the collaborative browsing service 118 (FIG. 1), which may then initiate the sending of invitations to the selected ones of the contacts. When contacts are invited to participate in a collaborative browsing session, they may be added to the authorized participants 154 (FIG. 1) for the particular session.

Although the list of contacts 206 may contain, for example, contacts which are saved and stored in the customer data 124 (FIG. 1), other approaches may be used for selecting and inviting other contacts. For example, links 212 and 215 are shown as providing two other approaches to selecting and inviting contacts. Link 212 reads, "Click here to invite other friends," which may lead the user to another user interface where the user may input details regarding other contacts such as, for example, names, email addresses, telephone numbers, and so on. Link 215 reads, "Click here to import friends from your email contacts or social network profile," which may lead the user to another user interface where the user may provide login information for other accounts from which the collaborative browsing service 118 may automatically obtain information relating to contacts.

Turning now to FIG. 3, shown is one example of a collaborative browsing interface 172a rendered by a browser 169 (FIG. 1) executed in a client 106 (FIG. 1) in the networked environment 100 (FIG. 1). In particular, the example of FIG. 3 represents a collaborative browsing interface 172a as seen by a leader of a collaborative browsing session. The collaborative browsing interface 172a includes a browsing window 303 and a communication window 306, which are each represented as respective panels or portions of the graphical interface associated with the browser 169. In other embodiments, the browsing window 303 and the communication window 306 may be separate windows of the browser 169 rather than merely portions of windows.

The browsing window 303 corresponds to a browsing interface that enables the master user of the collaborative browsing session to browse a network site. To this end, the browsing window 303 may render a sequence of network pages of the network site at the direction of the master user. In this example, the browsing window 303 is rendering a detail network page that relates to an item 136 (FIG. 1) offered for ordering through a network site of an online retailer. The browsing window 303 may include item descriptive content 308, such as titles, images, prices, descriptions, etc. relating to the item 136. The browsing window 303 may include a search result navigational component 309, an item list management component 312, an item size selection component 315, an item color selection component 318, and/or other user interface components. It is noted that the browsing window 303 may be personalized for the master user based upon order history 148 (FIG. 1), browse history 151 (FIG. 1), and/or other data relating to a history of interactions of the master user with the network site. To this end, the browsing window 303 may include, for example, that recommends items 136 to the master user based on past purchases, past browsing behavior, and so on.

The search result navigational component 309 enables the master user to return to a listing of search results, where the currently rendered network page relates to a listing of search results. Other components may be provided to move back and forth within a search result listing, where applicable. The item list management component 312 may allow the user to add the item 136 to a shopping cart 139 (FIG. 1) or another list of items 136 such as a wish list, gift registry, list of bookmarked

or saved items 136, etc. In one embodiment, any user that participates may be able to add the item 136 to his or her corresponding personal shopping cart 139 or another list. In another embodiment, any participating user with permission may be able to add the item 136 to the shopping cart 139 or another list of the master user. In one embodiment, adding an item 136 to a shopping cart 139, checking out, and so on may be considered private actions which would not result in other users participating in the collaborative browsing session seeing the shopping cart, list, order completion interface, etc.

In the example of FIG. 3, an item size selection component 315 and an item color selection component 318 are provided to allow the user to select options for the item 136 such as size, color, quantity, warranty, etc. before adding the item 136 to a list such as a shopping cart 139. Although the item size selection component 315 and the item color selection component 318 are depicted as drop-down boxes, it is understood that other types of user interface components may be used in other embodiments.

The browsing window 303 may include a cursor 320 which may be controlled by the current leader of the collaborative browsing session. To this end, the movements of the cursor 320 may be replicated to the browsing windows 303 rendered in other clients 106 that are participating in the collaborative browsing session. The cursor 320 may correspond directly to a pointer or other indicator associated with an input device controlled by the leader of the collaborative browsing session. The cursor 320 may be used to point at and/or select various components in the browsing window 303.

The communication window 306 may allow users who are participating in a collaborative browsing session to be able to communicate with one another. To this end, the communication window 306 includes a text communication interface 321 that permits a user to type a message and have the message relayed to the other users participating in the session. A voice chat component 324 and a video chat component 327 may be included to launch audio and/or video communications capabilities in the collaborative browsing interface 172a.

The communication window 306 may also include a listing of participants 330 in the collaborative browsing session. Here, the listing of participants 330 indicates that "Judy," "Elise," "Calista," and "Annelle" are participating in the collaborative browsing session. The listing of participants 330 may indicate the identity of the user at the current client 106 on which the collaborative browsing interface 172a is rendered (e.g., "Judy"), and the identity of the user who is the leader of the collaborative browsing session (e.g., "You").

Moving on to FIG. 4, shown is another example of a collaborative browsing interface 172b rendered by a browser 169 (FIG. 1) executed in a client 106 (FIG. 1) in the networked environment 100 (FIG. 1). In particular, the example of FIG. 4 represents a collaborative browsing interface 172b as seen by another participant of the collaborative browsing session described in connection with the example of FIG. 4. The browsing window 303 generally includes the same content as the browsing window 303 shown in FIG. 4. However, in FIG. 4, the local user is not in control of the browsing of the network site that is rendered in the browsing window 303. Further, the cursor 320 does not correspond to the local cursor 403. In this example, the local user has moved the local cursor 403 over the communication window 306, yet the cursor 320 still persists over the browsing window 303.

The text communication interface 321 and the listing of participants 330 have been updated to reflect the different user. In this example, "Calista" is identified as the current user, while "Judy" is identified as the leader of the collaborative browsing session. In addition, a leader control compo-

nent **406** is provided to enable the current user to become the leader of the collaborative browsing session. In some embodiments, such a leader control component **406** may be absent or may appear based in part on configuration preferences **163** (FIG. 1). For instance, a user may have explicit authorization to become the leader, or the change in leaders may be initiated by the current leader.

With reference to FIG. 5, shown is another example of a collaborative browsing interface **172c** rendered by a browser **169** (FIG. 1) executed in a client **106** (FIG. 1) in the networked environment **100** (FIG. 1). In particular, the example of FIG. 5 represents a collaborative browsing interface **172c** rendered in the client **106** controlled by the leader of the collaborative browsing session. Unlike FIG. 3, FIG. 5 includes an avatar window **503** showing a graphical representation **506** of the leader using the item **136** (FIG. 1) described by a network page rendered in the browsing window **303**. Although the avatar window **503** is shown as a panel or component of the collaborative browsing interface **172c**, the avatar window **503** may be a separate window in other embodiments.

The graphical representation **506** may correspond to an avatar **142** (FIG. 1). In this example, the graphical representation **506** of the leader includes a graphical representation **509** of the item **136**. Because the item **136** is an apparel item **136**, the leader is shown as wearing the item **136**. The item **136** is also shown in an image **512** in the browsing window **303**. The browsing window **303** also includes an avatar launch component **515**, which may launch the display of the avatar **142** in the avatar window **503**. In other embodiments, the avatar **142** may be customarily included in the collaborative browsing interface **172c**.

The communication window **306** in this example also includes a record session component **518** and a bookmark item component **521**. The record session component **518** may be selected by the master user and/or another user to start/stop recording of the collaborative browsing session into the recorded sessions **160** (FIG. 1). The recorded sessions **160** may include various data such as, for example, items **136** viewed, network pages visited, time spent viewing an item **136**, communications among session participants, and/or other data. The bookmark item component **521** may be used to indicate that the currently rendered item **136** is to be recorded in the bookmarks **157** (FIG. 1) for the session for later retrieval by the leader or other participants.

In this example, the browsing window **303** includes a location component **524** which may display the current uniform resource locator (URL) of a network page that is rendered in the browsing window **303**. The URL may correspond to an actual URL of the network page, or it may be a version of the URL that is crafted for use outside of the collaborative browsing interface **172c**, e.g., use through a separate window of the browser **169**, use in composing an email, use in a link, etc. Additionally, the location component **524** may allow the leader or other user to specify a network site or page to be loaded within the browsing window **303** for collaborative browsing.

Turning now to FIG. 6, shown is another example of a collaborative browsing interface **172d** rendered by a browser **169** (FIG. 1) executed in a client **106** (FIG. 1) in the networked environment **100** (FIG. 1). The example of FIG. 6 differs from the example of FIG. 5 in the respect that an independent browsing window **603** is provided. The independent browsing window **603**, which may be a panel or portion of the collaborative browsing interface **172d** or a separate window, allows the local user to browse independently of the

browsing window **303**. For the master user, this means that browsing in the independent browsing window **603** is not replicated to the other users.

In this non-limiting example, the independent browsing window **603** shows a detail network page for the same item **136** (FIG. 1) as in the browsing window **303**. The independent browsing window **603** shows item descriptive content **606** and a navigational component **609** merely as an example of content that may be shown within the independent browsing window **603**. The independent browsing window **603** may also include a location component **612** for displaying and/or controlling the current network address associated with the independent browsing window **603**. Further, the independent browsing window **603** may be rendered in conjunction with an instructional notification **615** that explains to the user, for example, that browsing in the independent browsing window **603** occurs independently from the browsing window **303**.

Referring next to FIG. 7, shown is a flowchart that provides one example of the operation of a portion of the collaborative browsing service **118** according to various embodiments. It is understood that the flowchart of FIG. 7 provides merely an example of the many different types of functional arrangements that may be employed to implement the operation of the portion of the collaborative browsing service **118** as described herein. As an alternative, the flowchart of FIG. 7 may be viewed as depicting an example of steps of a method implemented in the computing device **103** (FIG. 1) according to one or more embodiments.

Beginning with box **703**, the collaborative browsing service **118** obtains a request from a user in input data **120** (FIG. 1) from a client **106** (FIG. 1) to establish a collaborative browsing session. The request may specify various preferences **163** (FIG. 1) or may indicate that stored preferences **163** are to be used. In box **706**, the collaborative browsing service **118** determines other users to invite to the collaborative browsing session. The listing of the users to invite may be stored in the collaborative session data **130** (FIG. 1) as authorized participants **154** (FIG. 1) or may be obtained based at least in part on the request. In box **709**, the collaborative browsing service **118** sends invitations to the users to join the collaborative browsing session. Such invitations may be sent by email, text message, telephone call, network page, etc. In one example, the invitations may include a link that identifies the collaborative browsing session. In another example, a user may log into a network site whereupon the identity of the user and the collaborative browsing session are established.

In box **712**, the collaborative browsing service **118** obtains requests from one or more of the users at clients **106** to join the collaborative browsing session. In box **715**, the collaborative browsing service **118** creates channels for the users to communicate. As part of this task, the collaborative browsing service **118** may send the collaborative browsing code **133** (FIG. 1) and/or other output data **119** (FIG. 1) to the clients **106** to facilitate generation of the collaborative browsing interfaces **172** (FIG. 1). In some cases, the collaborative browsing code **133** and/or other data may be cached or stored in the clients **106**.

In box **716**, the collaborative browsing service **118** determines whether a request has been obtained from a user to add an item **136** (FIG. 1) to a shopping cart **139** (FIG. 1) or other list. If such a request has been obtained, the collaborative browsing service **118** proceeds to box **717** and adds the item **136** to the shopping cart **139** or other list of the respective user. The collaborative browsing service **118** may operate in conjunction with the electronic commerce application **115** (FIG. 1) to accomplish this task. It is noted that the user may be the leader of the session or another participant in the session. The

11

collaborative browsing service **118** then continues to box **718**. If no such request has been obtained, the collaborative browsing service **118** also continues to box **718**.

In box **718**, the collaborative browsing service **118** determines whether the leader of the session has changed the state of the master browsing window **303** (FIG. 3). For example, the leader may have launched a new network page to be rendered in the browsing window **303**, moved the cursor **320** (FIG. 3), scrolled the browsing window **303**, and/or performed another status-changing action. In addition, changes to the state of the browsing window **303** may occur automatically, for example, through document object model (DOM) manipulation as in dynamic hypertext markup language (DHTML) and/or other state changes.

If no status change has occurred and no other usage of the collaborative browsing session is occurring, the session may be determined to be abandoned after expiration of a predefined time period. Accordingly, the collaborative browsing service **118** may move to box **721** and discontinue the collaborative browsing session. Thereafter, the portion of the collaborative browsing service **118** ends.

Otherwise, when a state change occurs, the collaborative browsing service **118** continues to box **724** and determines whether the status change(s) are to be replicated to the other users in the collaborative browsing session. For example, some status changes may be public and are meant to be replicated, while other status changes may be private and not replicated. If the changes are not to be replicated, the collaborative browsing service **118** returns to box **716**. However, if the changes are to be replicated, the collaborative browsing service **118** proceeds to box **727** and replicates the changes to the browsing windows **303** of the other users in the collaborative browsing session. Thereafter, the collaborative browsing service **118** returns to box **716**.

Continuing on to FIG. 8, shown is a flowchart that provides one example of the operation of a portion of the browser **169** that is executing the collaborative browsing code **133** (FIG. 1) according to various embodiments. The example of FIG. 8 corresponds to a browser **169** controlled by a master user, or leader, of a collaborative browsing session. It is understood that the flowchart of FIG. 8 provides merely an example of the many different types of functional arrangements that may be employed to implement the operation of the portion of the browser **169** as described herein. As an alternative, the flowchart of FIG. 8 may be viewed as depicting an example of steps of a method implemented in the client **106** (FIG. 1) according to one or more embodiments.

Beginning with box **803**, the browser **169** sends a request to establish a collaborative browsing session to the collaborative browsing service **118** (FIG. 1) in the computing device **103** (FIG. 1). In box **806**, the browser **169** specifies one or more users who are to be invited to join the collaborative browsing session. For example, a user interface **200** as in FIG. 2 may be used for specifying users. In box **809**, the browser **169** renders the collaborative browsing interface **172** (FIG. 1) and loads an initial network page into the browsing window **303** (FIG. 3).

In box **812**, the browser **169** determines whether the session is to be ended. The session may be ended, for example, in response to input from the leader or in response to a directive from the collaborative browsing service **118**. If the session is to be ended, the browser **169** moves to box **815** and discontinues the collaborative browsing session. Thereafter, the portion of the browser **169** associated with the collaborative browsing code **133** ends.

If the session is not to be ended, the browser **169** moves to box **818** and determines whether the state of the browsing window **303** has changed. If the state of the browsing window

12

303 has not changed, the browser **169** returns to box **812**. If the state has changed, the browser **169** proceeds to box **821** and sends a description of the change as a status update to the collaborative browsing service **118**. The description of the change may be transmitted as input data **120**. It is noted that, in various embodiments, the description of the change does not include graphical display data or any data captured from the display **166** (FIG. 1). Thereafter, the browser returns to box **812** as the session continues.

Turning now to FIG. 9, shown is a flowchart that provides another example of the operation of a portion of the browser **169** that is executing the collaborative browsing code **133** (FIG. 1) according to various embodiments. The example of FIG. 9 corresponds to a browser **169** controlled by a user who is initially not a leader of a collaborative browsing session. It is understood that the flowchart of FIG. 9 provides merely an example of the many different types of functional arrangements that may be employed to implement the operation of the portion of the browser **169** as described herein. As an alternative, the flowchart of FIG. 9 may be viewed as depicting an example of steps of a method implemented in the client **106** (FIG. 1) according to one or more embodiments.

Beginning with box **903**, the browser **169** renders an invitation to the user at the client **106** to join the collaborative browsing session. When the user accepts the invitation, the browser **169** moves to box **906** and sends a request to join the collaborative browsing session to the collaborative browsing service **118** (FIG. 1) in the computing device **103** (FIG. 1). The browser **169** downloads output data **119** (FIG. 1) from the computing device **103**, such as the collaborative browsing code **133** and/or other data to generate a collaborative browsing interface **172** (FIG. 1). Such data may be cached or stored in the client **106** in some cases. In box **909**, the browser **169** loads a network page in the browsing window **303** (FIG. 1) of the collaborative browsing interface **172**.

Next, in box **912**, the browser **169** determines whether an update to the browsing window **303** has occurred. For example, the master user may have scrolled the browsing window **303**, moved the cursor **320** (FIG. 1), loaded another network page, or performed some action resulting in a status change. Alternatively, a status change may have been automatically initiated. If an update to the browsing window **303** is to be made, the browser **169** obtains data to render the update to the browsing window **303** in box **915**.

If no update is occurring, the browser **169** instead moves to box **918** and determines whether the user at the client **106** has requested to become the leader of the session. For example, the user may select a leader control component **406** (FIG. 4) or some other component. If the user has requested to become the leader, the browser **169** sends a request for the user to become the leader to the collaborative browsing service **118** in box **921**. After becoming the leader, the browser **169** continues to box **924**.

In box **924**, the browser **169** determines whether the state of the browsing window **303** has changed. At this point, the user is the leader of the session and is in control of the browsing window **303**. If the state has changed, the browser **169** moves to box **927** and sends data relating to updates of the browsing window **303** to the collaborative browsing service **118**. The browser **169** then proceeds to box **930**. If the state has not changed, the browser **169** also proceeds to box **930**.

In box **930**, the browser **169** determines whether the user is leaving the session. If the user is not leaving the session, the browser **169** returns to box **924**. If the user is leaving the session, the browser **169** continues to box **933** and leaves the collaborative browsing session. In some cases, the task of box **933** may correspond to relinquishing the leader position and/

13

or joining as another user. Thereafter, the portion of the browser 169 associated with the collaborative browsing code 133 ends.

Otherwise, if the browser 169 determines in box 918 that the user is not requesting to become the leader, the browser 169 continues to box 936. In box 936, the browser 169 determines whether the user is to leave the session. If the user is not to leave the session, the browser 169 returns to box 912. If the user is to leave the session, the browser 169 moves to box 939 and leaves the collaborative browsing session. Thereafter, the portion of the browser 169 associated with the collaborative browsing code 133 ends.

With reference to FIG. 10, shown is a schematic block diagram of the computing device 103 according to an embodiment of the present disclosure. The computing device 103 includes at least one processor circuit, for example, having a processor 1003 and a memory 1006, both of which are coupled to a local interface 1009. To this end, the computing device 103 may comprise, for example, at least one server computer or like device. The local interface 1009 may comprise, for example, a data bus with an accompanying address/control bus or other bus structure as can be appreciated.

Stored in the memory 1006 are both data and several components that are executable by the processor 1003. In particular, stored in the memory 1006 and executable by the processor 1003 are the electronic commerce application 115, the collaborative browsing service 118, and potentially other applications. Also stored in the memory 1006 may be a data store 112 and other data. In addition, an operating system may be stored in the memory 1006 and executable by the processor 1003.

It is understood that there may be other applications that are stored in the memory 1006 and are executable by the processor 1003 as can be appreciated. Where any component discussed herein is implemented in the form of software, any one of a number of programming languages may be employed such as, for example, C, C++, C#, Objective C, Java®, JavaScript®, Perl, PHP, Visual Basic®, Python®, Ruby, Delphi®, Flash®, or other programming languages.

A number of software components are stored in the memory 1006 and are executable by the processor 1003. In this respect, the term “executable” means a program file that is in a form that can ultimately be run by the processor 1003. Examples of executable programs may be, for example, a compiled program that can be translated into machine code in a format that can be loaded into a random access portion of the memory 1006 and run by the processor 1003, source code that may be expressed in proper format such as object code that is capable of being loaded into a random access portion of the memory 1006 and executed by the processor 1003, or source code that may be interpreted by another executable program to generate instructions in a random access portion of the memory 1006 to be executed by the processor 1003, etc. An executable program may be stored in any portion or component of the memory 1006 including, for example, random access memory (RAM), read-only memory (ROM), hard drive, solid-state drive, USB flash drive, memory card, optical disc such as compact disc (CD) or digital versatile disc (DVD), floppy disk, magnetic tape, or other memory components.

The memory 1006 is defined herein as including both volatile and nonvolatile memory and data storage components. Volatile components are those that do not retain data values upon loss of power. Nonvolatile components are those that retain data upon a loss of power. Thus, the memory 1006 may comprise, for example, random access memory (RAM), read-only memory (ROM), hard disk drives, solid-state drives,

14

USB flash drives, memory cards accessed via a memory card reader, floppy disks accessed via an associated floppy disk drive, optical discs accessed via an optical disc drive, magnetic tapes accessed via an appropriate tape drive, and/or other memory components, or a combination of any two or more of these memory components. In addition, the RAM may comprise, for example, static random access memory (SRAM), dynamic random access memory (DRAM), or magnetic random access memory (MRAM) and other such devices. The ROM may comprise, for example, a programmable read-only memory (PROM), an erasable programmable read-only memory (EPROM), an electrically erasable programmable read-only memory (EEPROM), or other like memory device.

Also, the processor 1003 may represent multiple processors 1003 and the memory 1006 may represent multiple memories 1006 that operate in parallel processing circuits, respectively. In such a case, the local interface 1009 may be an appropriate network 109 (FIG. 1) that facilitates communication between any two of the multiple processors 1003, between any processor 1003 and any of the memories 1006, or between any two of the memories 1006, etc. The local interface 1009 may comprise additional systems designed to coordinate this communication, including, for example, performing load balancing. The processor 1003 may be of electrical or of some other available construction.

Although the electronic commerce application 115, the collaborative browsing service 118, and other various systems described herein may be embodied in software or code executed by general purpose hardware as discussed above, as an alternative the same may also be embodied in dedicated hardware or a combination of software/general purpose hardware and dedicated hardware. If embodied in dedicated hardware, each can be implemented as a circuit or state machine that employs any one of or a combination of a number of technologies. These technologies may include, but are not limited to, discrete logic circuits having logic gates for implementing various logic functions upon an application of one or more data signals, application specific integrated circuits having appropriate logic gates, or other components, etc. Such technologies are generally well known by those skilled in the art and, consequently, are not described in detail herein.

The flowcharts of FIGS. 7-9 show the functionality and operation of an implementation of portions of the collaborative browsing service 118 and the browser 169 (FIG. 1). If embodied in software, each block may represent a module, segment, or portion of code that comprises program instructions to implement the specified logical function(s). The program instructions may be embodied in the form of source code that comprises human-readable statements written in a programming language or machine code that comprises numerical instructions recognizable by a suitable execution system such as a processor 1003 in a computer system or other system. The machine code may be converted from the source code, etc. If embodied in hardware, each block may represent a circuit or a number of interconnected circuits to implement the specified logical function(s).

Although the flowcharts of FIGS. 7-9 show a specific order of execution, it is understood that the order of execution may differ from that which is depicted. For example, the order of execution of two or more blocks may be scrambled relative to the order shown. Also, two or more blocks shown in succession in FIGS. 7-9 may be executed concurrently or with partial concurrence. Further, in some embodiments, one or more of the blocks shown in FIGS. 7-9 may be skipped or omitted. In addition, any number of counters, state variables, warning semaphores, or messages might be added to the

15

logical flow described herein, for purposes of enhanced utility, accounting, performance measurement, or providing troubleshooting aids, etc. It is understood that all such variations are within the scope of the present disclosure.

Also, any logic or application described herein, including the electronic commerce application **115**, the collaborative browsing service **118**, the browser **169**, and the collaborative browsing code **133** (FIG. **1**), that comprises software or code can be embodied in any non-transitory computer-readable medium for use by or in connection with an instruction execution system such as, for example, a processor **1003** in a computer system or other system. In this sense, the logic may comprise, for example, statements including instructions and declarations that can be fetched from the computer-readable medium and executed by the instruction execution system. In the context of the present disclosure, a “computer-readable medium” can be any medium that can contain, store, or maintain the logic or application described herein for use by or in connection with the instruction execution system. The computer-readable medium can comprise any one of many physical media such as, for example, magnetic, optical, or semiconductor media. More specific examples of a suitable computer-readable medium would include, but are not limited to, magnetic tapes, magnetic floppy diskettes, magnetic hard drives, memory cards, solid-state drives, USB flash drives, or optical discs. Also, the computer-readable medium may be a random access memory (RAM) including, for example, static random access memory (SRAM) and dynamic random access memory (DRAM), or magnetic random access memory (MRAM). In addition, the computer-readable medium may be a read-only memory (ROM), a programmable read-only memory (PROM), an erasable programmable read-only memory (EPROM), an electrically erasable programmable read-only memory (EEPROM), or other type of memory device.

It should be emphasized that the above-described embodiments of the present disclosure are merely possible examples of implementations set forth for a clear understanding of the principles of the disclosure. Many variations and modifications may be made to the above-described embodiment(s) without departing substantially from the spirit and principles of the disclosure. All such modifications and variations are intended to be included herein within the scope of this disclosure and protected by the following claims.

Therefore, the following is claimed:

1. A system comprising:

a first computing device including a processor configured to at least:

establish a collaborative browsing session in which a plurality of users are to participate using a respective second computing device; and

send code that renders a collaborative browsing interface to the respective second computing devices, the code that renders the collaborative browsing interface, when executed, causing the respective second computing device to at least:

render, in the collaborative browsing interface, a first browsing window that facilitates collaborative browsing of a network site by the plurality of users;

send non-graphical-screen-capture data corresponding to a first status change for the first browsing window from the respective second computing device to the first computing device;

update the first browsing window in response to receiving non-graphical-screen-capture data corresponding to a second status change, the sec-

16

ond status change originating from another respective second computing device, wherein the first status change and the second status change individually comprise at least one of: a movement of a cursor within the first browsing window by a first one of the plurality of users, a scrolling of a viewport of the first browsing window by the first one of the plurality of users, or a modification of a document object model (DOM) associated with the first browsing window; and

wherein a network page rendered in the first browsing window includes at least one component that is configured to perform an action for a second one of the plurality of users using a second browsing window in the collaborative browsing interface that is not viewable by the plurality of users other than the second one of the plurality of users.

2. The system of claim **1**, wherein the first computing device is further configured to at least: obtain the non-graphical-screen-capture data corresponding to the second status change from the respective second computing device used by the first one of the plurality of users; and

replicate the second status change to the respective second computing devices used by the plurality of users participating in the collaborative browsing session other than the first one of the plurality of users.

3. The system of claim **1**, wherein the code that renders the collaborative browsing interface comprises hypertext markup language (HTML) code that is configured to cause the respective second computing device to refresh the first browsing window.

4. The system of claim **1**, wherein the first computing device is further configured to at least record data describing a sequence of status changes in the collaborative browsing session.

5. The system of claim **4**, wherein the sequence of status changes includes a plurality of network pages selected by the first one of the plurality of users.

6. The system of claim **1**, wherein the network page rendered in the first browsing window relates to an item offered for sale through the network site, and the collaborative browsing interface includes a component for bookmarking the item for later retrieval.

7. The system of claim **1**, wherein the network page rendered in the first browsing window relates to an item offered for sale through the network site, and the collaborative browsing interface includes a component for adding the item to a respective shopping cart associated with the second one of the plurality of users who is using the respective second computing device.

8. The system of claim **1**, wherein the collaborative browsing interface includes another browsing window that facilitates private browsing of the network site by the second one of the plurality of users who is using the respective second computing device.

9. The system of claim **1**, wherein the code that renders the first browsing window, when executed, further causes the second computing device to obtain at least one network page that is personalized for the second one of the plurality of users.

10. The system of claim **1**, wherein the first browsing window corresponds to a window of a browser.

11. The system of claim **1**, wherein the collaborative browsing interface corresponds to a window of a browser, and

17

the first browsing window is a component rendered within a portion of the collaborative browsing interface.

12. The system of claim 11, wherein the first browsing window includes a component that indicates a location of the network page that is currently rendered in the first browsing window. 5

13. The system of claim 1, wherein the code that renders the collaborative browsing interface, when executed, further causes the second computing device to render a graphical representation of an item that is described in the network page that is currently rendered in the first browsing window, wherein the item is graphically represented as being used by the first one of the plurality of users. 10

14. The system of claim 13, wherein the item is an apparel item, and the apparel item is graphically represented as being worn by the first one of the plurality of users. 15

15. The system of claim 13, wherein the graphical representation is generated based at least in part on at least one dimension associated with the item and at least one dimension provided by the first one of the plurality of users. 20

16. The system of claim 1, wherein the first computing device is further configured to at least:

establish the collaborative browsing session before any of the plurality of users is identified; and

permit any user to join the collaborative browsing session. 25

17. The system of claim 1, wherein the first computing device is further configured to at least: determine a user who is to be invited to the collaborative browsing session; and

send an invitation to join the collaborative browsing session to the user, the invitation including a link to the network page associated with the first computing device, the link identifying the collaborative browsing session. 30

18. The system of claim 1, wherein the first one of the plurality of users corresponds to a leader of the collaborative browsing session, and the code that renders the collaborative browsing interface, when executed, further causes the respective second computing device to facilitate a selection of the leader from the plurality of users participating in the collaborative browsing session. 35

19. The system of claim 1, wherein the first computing device is further configured to at least facilitate communication among the plurality of users participating in the collaborative browsing session. 40

20. The system of claim 19, wherein the communication corresponds to a communication session selected from the group consisting of: a text communication session, an audio communication session, and a video communication session. 45

21. The system of claim 19, wherein the code that renders the collaborative browsing interface, when executed, further causes the respective second computing device to render a user interface that facilitates communication among the plurality of users participating in the collaborative browsing session, the user interface being rendered in association with the first browsing window. 50

22. A computer-implemented method comprising:

rendering, by a processor in a computing device, user interface that facilitates participation in a collaborative browsing session by a plurality of users, the user interface including a first browsing window configured to facilitate collaborative browsing of a network site; 60

sending, by the processor in the computing device, an indication of a first status change of the first browsing window to another computing device, wherein the indication of the first status change comprises non-graphical-screen-capture data; 65

replicating, by the processor in the computing device, a second status change in the first browsing window in

18

response to receiving an indication of the second status change, wherein the indication of the second status change comprises non-graphical-screen-capture data, and the first status change and the second status change individually comprise at least one of: a movement of a cursor within the first browsing window by a first one of the plurality of users, a scrolling of a viewport of the first browsing window by the first one of the plurality of users, or a modification of a document object model (DOM) associated with the first browsing window; and wherein a network page rendered in the first browsing window includes at least one component that is configured to perform an action for a second one of the plurality of users using a second browsing window in the collaborative browsing user interface that is not viewable by the plurality of users other than the second one of the plurality of users.

23. The computer-implemented method of claim 22, further comprising obtaining, in the computing device, the indication of the second status change from the other computing device.

24. The computer-implemented method of claim 22, wherein the replicating further includes obtaining, in the computing device, the network page for rendering in the first browsing window. 25

25. The computer-implemented method of claim 22, wherein the network site offers a plurality of items for sale, and the user interface facilitates collaborative shopping by the plurality of users.

26. The computer-implemented method of claim 22, wherein the user interface includes another browsing window that facilitates private browsing of the network site by the second one of the plurality of users who is using the computing device. 30

27. The computer-implemented method of claim 22, wherein the network page rendered in the first browsing window is personalized for the first one of the plurality of users according to a history of interactions of the first one of the plurality of users with the network site, and the computing device is in use by the second one of the plurality of users. 35

28. The computer-implemented method of claim 22, further comprising sending, in the computing device, a request for the computing device to control the collaborative browsing session.

29. The computer-implemented method of claim 22, further comprising presenting, in the computing device, a communication from the first one of the plurality of users in the user interface. 40

30. The computer-implemented method of claim 22, further comprising rendering, in the computing device, a graphical representation of the first one of the plurality of users who is in control of the collaborative browsing session, wherein the first one of the plurality of users is graphically represented as using an item that is described in the network page currently rendered in the first browsing window. 50

31. A non-transitory computer-readable medium comprising a program that, when executed, causes a computing device to at least:

render a user interface that facilitates participation in a collaborative browsing session by a plurality of users, the collaborative browsing user interface including a first browsing window configured to facilitate collaborative browsing of a network site;

send an indication of a first status change of the first browsing window to another computing device, wherein the indication of the first status change comprises non-graphical-screen-capture data;

replicate a second status change in the first browsing window in response to receiving an indication of the second status change, wherein the indication of the second status change comprises non-graphical-screen-capture data, and the first status change and the second status 5 change individually comprise at least one of: a movement of a cursor within the first browsing window by a first one of the plurality of users, a scrolling of a viewport of the first browsing window by the first one of the plurality of users, or a modification of a document object 10 model (DOM) associated with the first browsing window; and

wherein a network page rendered in the first browsing window includes at least one component that is configured to perform an action for a second one of the plural- 15 ity of users using a second browsing window in the collaborative browsing user interface that is not viewable by the plurality of users other than the second one of the plurality of users.

32. The non-transitory computer-readable medium of 20 claim **31**, wherein the network site offers a plurality of items for sale, and the user interface facilitates collaborative shopping by the plurality of users.

33. The non-transitory computer-readable medium of 25 claim **31**, wherein the program, when executed, further causes the computing device to at least render a graphical representation of the first one of the plurality of users who is in control of the collaborative browsing session, wherein the first one of the plurality of users is graphically represented as 30 using an item that is described in the network page currently rendered in the first browsing window.

* * * * *