



US008732150B2

(12) **United States Patent**
Gradin et al.

(10) **Patent No.:** **US 8,732,150 B2**
(45) **Date of Patent:** **May 20, 2014**

(54) **METHODS AND APPARATUS FOR SUPPRESSING NETWORK FEED ACTIVITIES USING AN INFORMATION FEED IN AN ON-DEMAND DATABASE SERVICE ENVIRONMENT**

(75) Inventors: **William Gradin**, San Francisco, CA (US); **Matthew Davidchuk**, San Francisco, CA (US); **Qiu Ma**, San Leandro, CA (US); **Leonid Zemskov**, San Mateo, CA (US); **Amy Palke**, Oakland, CA (US)

(73) Assignee: **salesforce.com, inc.**, San Francisco, CA (US)

(*) Notice: Subject to any disclaimer, the term of this patent is extended or adjusted under 35 U.S.C. 154(b) by 120 days.

(21) Appl. No.: **13/025,069**

(22) Filed: **Feb. 10, 2011**

(65) **Prior Publication Data**
US 2012/0078981 A1 Mar. 29, 2012

Related U.S. Application Data
(60) Provisional application No. 61/385,906, filed on Sep. 23, 2010.

(51) **Int. Cl.**
G06F 17/30 (2006.01)
G06F 7/00 (2006.01)

(52) **U.S. Cl.**
USPC **707/706; 707/709; 707/710; 713/168; 713/170**

(58) **Field of Classification Search**
None
See application file for complete search history.

(56) **References Cited**

U.S. PATENT DOCUMENTS

5,577,188 A	11/1996	Zhu
5,608,872 A	3/1997	Schwartz et al.
5,649,104 A	7/1997	Carleton et al.
5,715,450 A	2/1998	Ambrose et al.
5,761,419 A	6/1998	Schwartz et al.
5,819,038 A	10/1998	Carleton et al.

(Continued)

OTHER PUBLICATIONS

“Google Plus Users”, Google+Ripples, Oct. 31, 2011 [retrieved on Feb. 21, 2012 from Internet at <http://www.googleplususers.com/google-ripples.html>], 3 pages.

Primary Examiner — Angelica Ruiz

(74) *Attorney, Agent, or Firm* — Weaver Austin Villeneuve & Sampson LLP

(57) **ABSTRACT**

Disclosed are systems, apparatus, methods, and computer readable media for suppressing network feed activities using an information feed in an on-demand database service environment. In one embodiment, a message is received, including data indicative of a user action. An entity associated with the user action is identified, where the entity is a type of record stored in a database. A type of the entity is identified. It is determined whether the entity type is a prohibited entity type. When the entity type is not a prohibited entity type, the message data is saved to one or more tables in the database. The tables are configured to store feed items of an information feed capable of being displayed on a device. When the entity type is a prohibited entity type, the saving of the message data, to the one or more tables in the database configured to store the feed items, is prohibited.

22 Claims, 20 Drawing Sheets

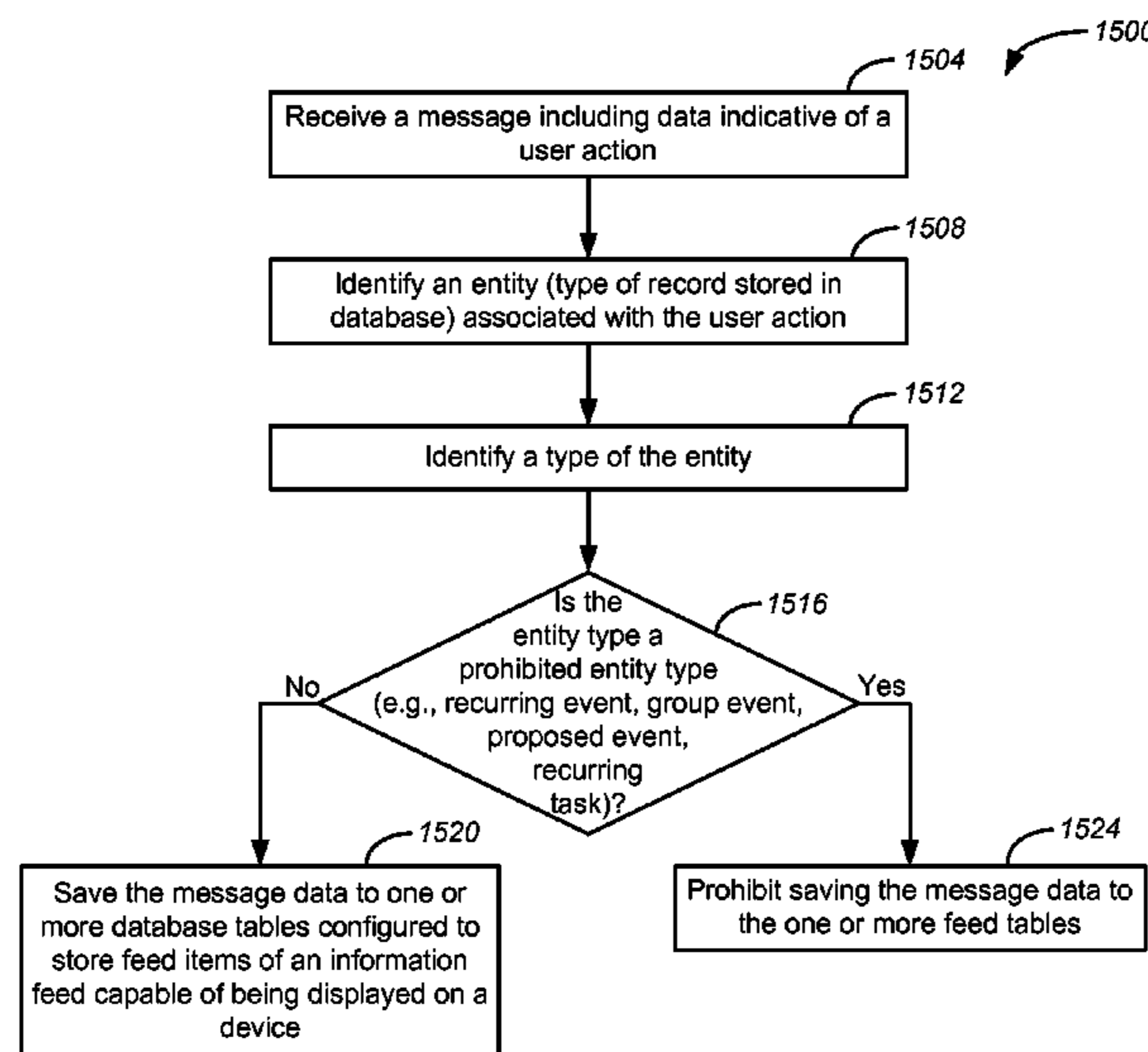

(56)

References Cited

U.S. PATENT DOCUMENTS

5,821,937 A	10/1998	Tonelli et al.	7,599,935 B2	10/2009	La Rotonda et al.
5,831,610 A	11/1998	Tonelli et al.	7,603,331 B2	10/2009	Tuzhilin et al.
5,873,096 A	2/1999	Lim et al.	7,620,655 B2	11/2009	Larsson et al.
5,918,159 A	6/1999	Fomukong et al.	7,644,122 B2	1/2010	Weyer et al.
5,963,953 A	10/1999	Cram et al.	7,668,861 B2	2/2010	Steven
5,983,227 A	11/1999	Nazem et al.	7,698,160 B2	4/2010	Beaven et al.
6,092,083 A	7/2000	Brodersen et al.	7,730,478 B2	6/2010	Weissman
6,161,149 A	12/2000	Achacoso et al.	7,747,648 B1	6/2010	Kraft et al.
6,169,534 B1	1/2001	Raffel et al.	7,779,039 B2	8/2010	Weissman et al.
6,178,425 B1	1/2001	Brodersen et al.	7,827,208 B2	11/2010	Bosworth et al.
6,189,011 B1	2/2001	Lim et al.	7,853,881 B1	12/2010	Aly Assal et al.
6,216,133 B1	4/2001	Masthoff	7,945,653 B2	5/2011	Zuckerberg et al.
6,216,135 B1	4/2001	Brodersen et al.	8,005,896 B2	8/2011	Cheah
6,233,617 B1	5/2001	Rothwein et al.	8,015,495 B2	9/2011	Achacoso et al.
6,236,978 B1	5/2001	Tuzhilin	8,073,850 B1	12/2011	Hubbard et al.
6,266,669 B1	7/2001	Brodersen et al.	8,082,301 B2	12/2011	Ahlgren et al.
6,288,717 B1	9/2001	Dunkle	8,095,413 B1	1/2012	Beaven
6,295,530 B1	9/2001	Ritchie et al.	8,095,531 B2	1/2012	Weissman et al.
6,324,568 B1	11/2001	Diec et al.	8,095,594 B2	1/2012	Beaven et al.
6,324,693 B1	11/2001	Brodersen et al.	8,103,611 B2	1/2012	Tuzhilin et al.
6,336,137 B1	1/2002	Lee et al.	8,150,913 B2	4/2012	Cheah
D454,139 S	3/2002	Feldcamp et al.	8,209,333 B2	6/2012	Hubbard et al.
6,367,077 B1	4/2002	Brodersen et al.	8,275,836 B2	9/2012	Beaven et al.
6,393,605 B1	5/2002	Loomans	8,484,111 B2	7/2013	Frankland et al.
6,405,220 B1	6/2002	Brodersen et al.	2001/0044791 A1	11/2001	Richter et al.
6,411,949 B1	6/2002	Schaffer	2002/0072951 A1	6/2002	Lee et al.
6,434,550 B1	8/2002	Warner et al.	2002/0082892 A1	6/2002	Raffel
6,446,089 B1	9/2002	Brodersen et al.	2002/0129352 A1	9/2002	Brodersen et al.
6,535,909 B1	3/2003	Rust	2002/0140731 A1	10/2002	Subramaniam et al.
6,549,908 B1	4/2003	Loomans	2002/0143997 A1	10/2002	Huang et al.
6,553,563 B2	4/2003	Ambrose et al.	2002/0162090 A1	10/2002	Parnell et al.
6,560,461 B1	5/2003	Fomukong et al.	2002/0165742 A1	11/2002	Robins
6,574,635 B2	6/2003	Stauber et al.	2003/0004971 A1	1/2003	Gong
6,577,726 B1	6/2003	Huang et al.	2003/0018705 A1	1/2003	Chen et al.
6,601,087 B1	7/2003	Zhu et al.	2003/0018830 A1	1/2003	Chen et al.
6,604,117 B2	8/2003	Lim et al.	2003/0066031 A1	4/2003	Laane et al.
6,604,128 B2	8/2003	Diec et al.	2003/0066032 A1	4/2003	Ramachandran et al.
6,609,150 B2	8/2003	Lee et al.	2003/0069936 A1	4/2003	Warner et al.
6,621,834 B1	9/2003	Scherpbier et al.	2003/0070000 A1	4/2003	Coker et al.
6,654,032 B1	11/2003	Zhu et al.	2003/0070004 A1	4/2003	Mukundan et al.
6,665,648 B2	12/2003	Brodersen et al.	2003/0070005 A1	4/2003	Mukundan et al.
6,665,655 B1	12/2003	Warner et al.	2003/0074418 A1	4/2003	Coker et al.
6,684,438 B2	2/2004	Brodersen et al.	2003/0120675 A1	6/2003	Stauber et al.
6,711,565 B1	3/2004	Subramaniam et al.	2003/0151633 A1	8/2003	George et al.
6,724,399 B1	4/2004	Katchour et al.	2003/0159136 A1	8/2003	Huang et al.
6,728,702 B1	4/2004	Subramaniam et al.	2003/0187921 A1	10/2003	Diec et al.
6,728,960 B1	4/2004	Loomans et al.	2003/0189600 A1	10/2003	Gune et al.
6,732,095 B1	5/2004	Warshavsky et al.	2003/0204427 A1	10/2003	Gune et al.
6,732,100 B1	5/2004	Brodersen et al.	2003/0206192 A1	11/2003	Chen et al.
6,732,111 B2	5/2004	Brodersen et al.	2003/0225730 A1	12/2003	Warner et al.
6,754,681 B2	6/2004	Brodersen et al.	2004/0001092 A1	1/2004	Rothwein et al.
6,763,351 B1	7/2004	Subramaniam et al.	2004/0010489 A1	1/2004	Rio et al.
6,763,501 B1	7/2004	Zhu et al.	2004/0015981 A1	1/2004	Coker et al.
6,768,904 B2	7/2004	Kim	2004/0027388 A1	2/2004	Berg et al.
6,772,229 B1	8/2004	Achacoso et al.	2004/0128001 A1	7/2004	Levin et al.
6,782,383 B2	8/2004	Subramaniam et al.	2004/0186860 A1	9/2004	Lee et al.
6,804,330 B1	10/2004	Jones et al.	2004/0193510 A1	9/2004	Catahan et al.
6,826,565 B2	11/2004	Ritchie et al.	2004/0199489 A1	10/2004	Barnes-Leon et al.
6,826,582 B1	11/2004	Chatterjee et al.	2004/0199536 A1	10/2004	Barnes Leon et al.
6,826,745 B2	11/2004	Coker	2004/0199543 A1	10/2004	Braud et al.
6,829,655 B1	12/2004	Huang et al.	2004/0249854 A1	12/2004	Barnes-Leon et al.
6,842,748 B1	1/2005	Warner et al.	2004/0260534 A1	12/2004	Pak et al.
6,850,895 B2	2/2005	Brodersen et al.	2004/0260659 A1	12/2004	Chan et al.
6,850,949 B2	2/2005	Warner et al.	2004/0268299 A1	12/2004	Lei et al.
6,907,566 B1	6/2005	McElfresh et al.	2005/0050555 A1	3/2005	Exley et al.
7,062,502 B1	6/2006	Kesler	2005/0091098 A1	4/2005	Brodersen et al.
7,100,111 B2	8/2006	McElfresh et al.	2005/0216421 A1*	9/2005	Barry et al. 705/64
7,269,590 B2	9/2007	Hull et al.	2005/0267907 A1*	12/2005	Pope et al. 707/100
7,340,411 B2	3/2008	Cook	2007/0038641 A1*	2/2007	Fawcett et al. 707/10
7,356,482 B2	4/2008	Frankland et al.	2008/0249972 A1	10/2008	Dillon
7,373,599 B2	5/2008	McElfresh et al.	2009/0063415 A1	3/2009	Chatfield et al.
7,401,094 B1	7/2008	Kesler	2010/0107164 A1*	4/2010	Koskimies et al. 718/100
7,406,501 B2	7/2008	Szeto et al.	2010/0107165 A1*	4/2010	Koskimies et al. 718/100
7,412,455 B2	8/2008	Dillon	2010/0153377 A1*	6/2010	Rajan et al. 707/723
7,454,509 B2	11/2008	Boulter et al.	2010/0161707 A1*	6/2010	Henderson 709/202
			2011/0055713 A1*	3/2011	Gruenewald et al. 715/738
			2011/0213894 A1*	9/2011	Silberstein et al. 709/232
			2011/0246463 A1*	10/2011	Carson et al. 707/737
			2011/0320541 A1*	12/2011	Bendel et al. 709/206

(56)

References Cited

U.S. PATENT DOCUMENTS

2011/0320542	A1 *	12/2011	Bendel et al.	709/206				
2011/0320543	A1 *	12/2011	Bendel et al.	709/206				
2012/0030289	A1 *	2/2012	Buford et al.	709/205				
2012/0042263	A1 *	2/2012	Rapaport et al.	715/753				
2012/0179782	A1 *	7/2012	Silberstein et al.	709/217				
2012/0290407	A1	11/2012	Hubbard et al.					

* cited by examiner

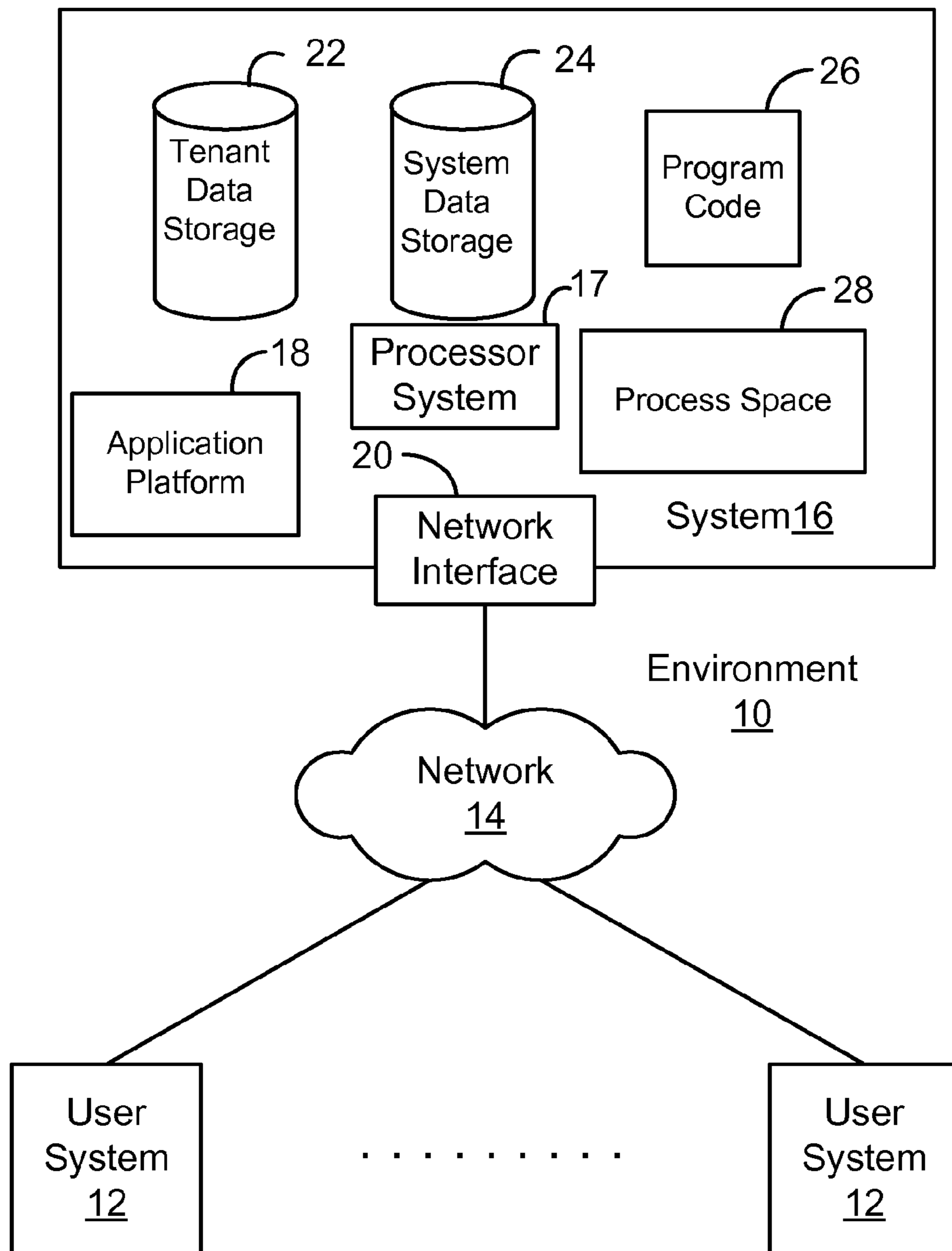

FIG. 1A

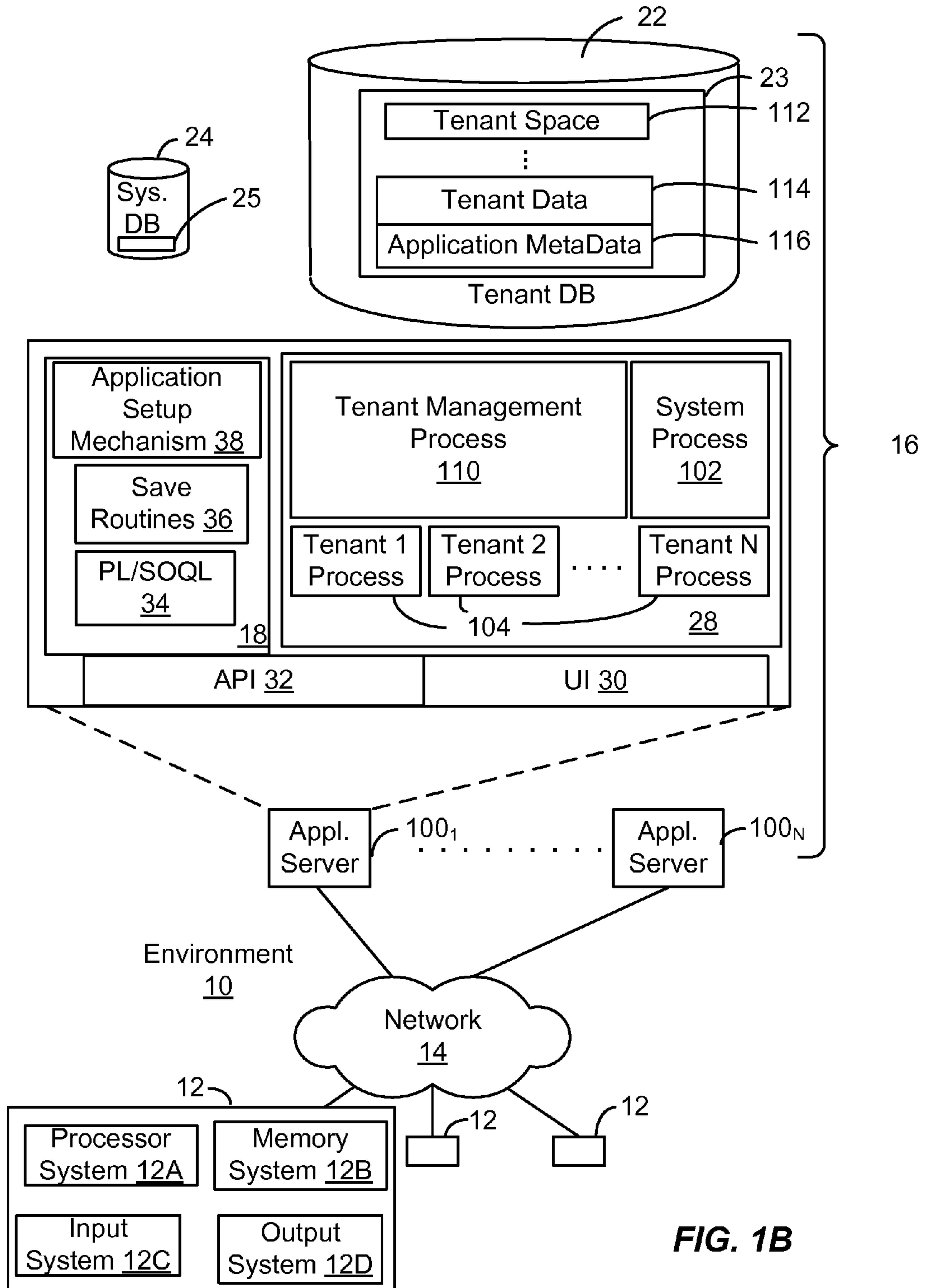
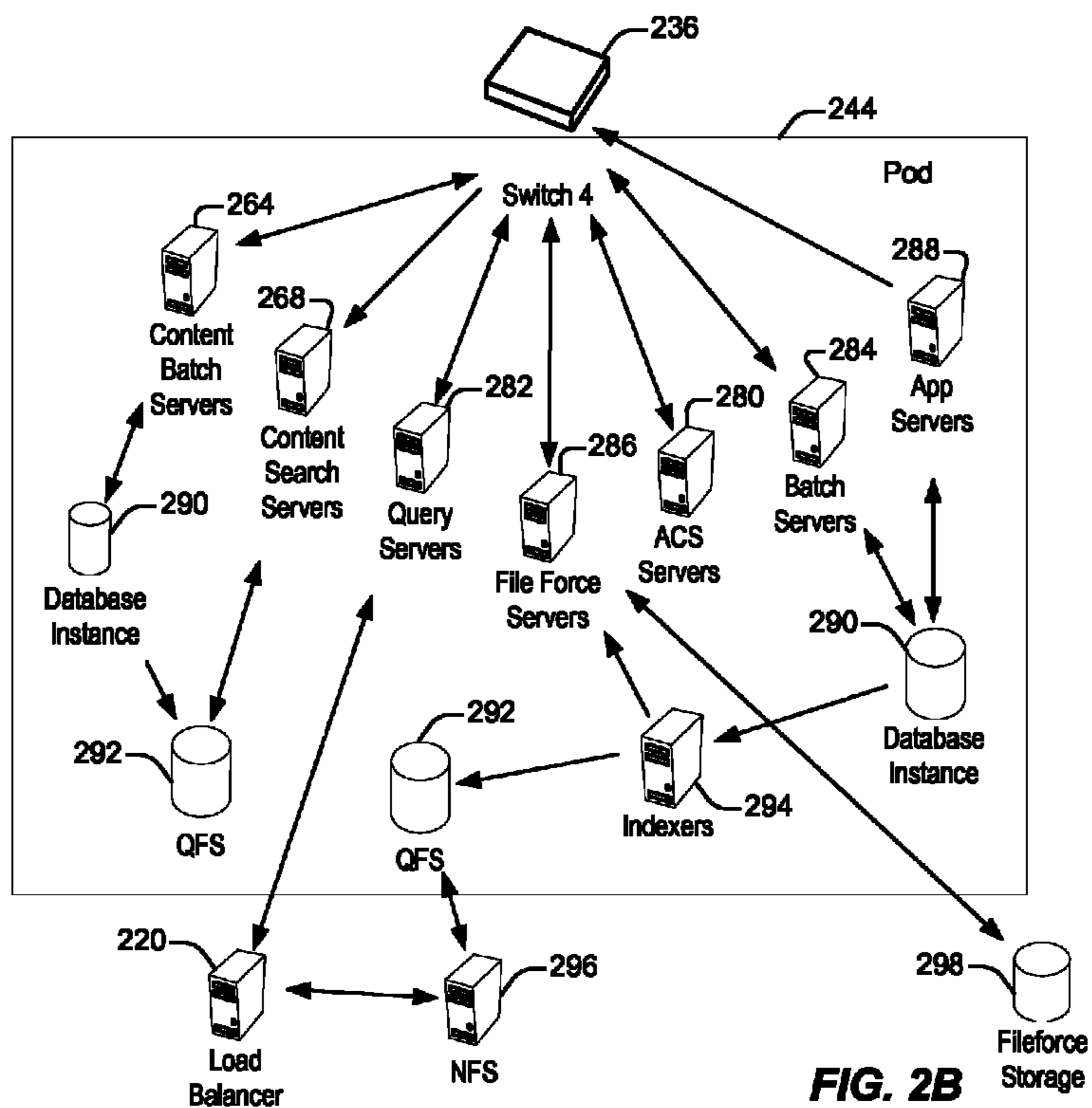
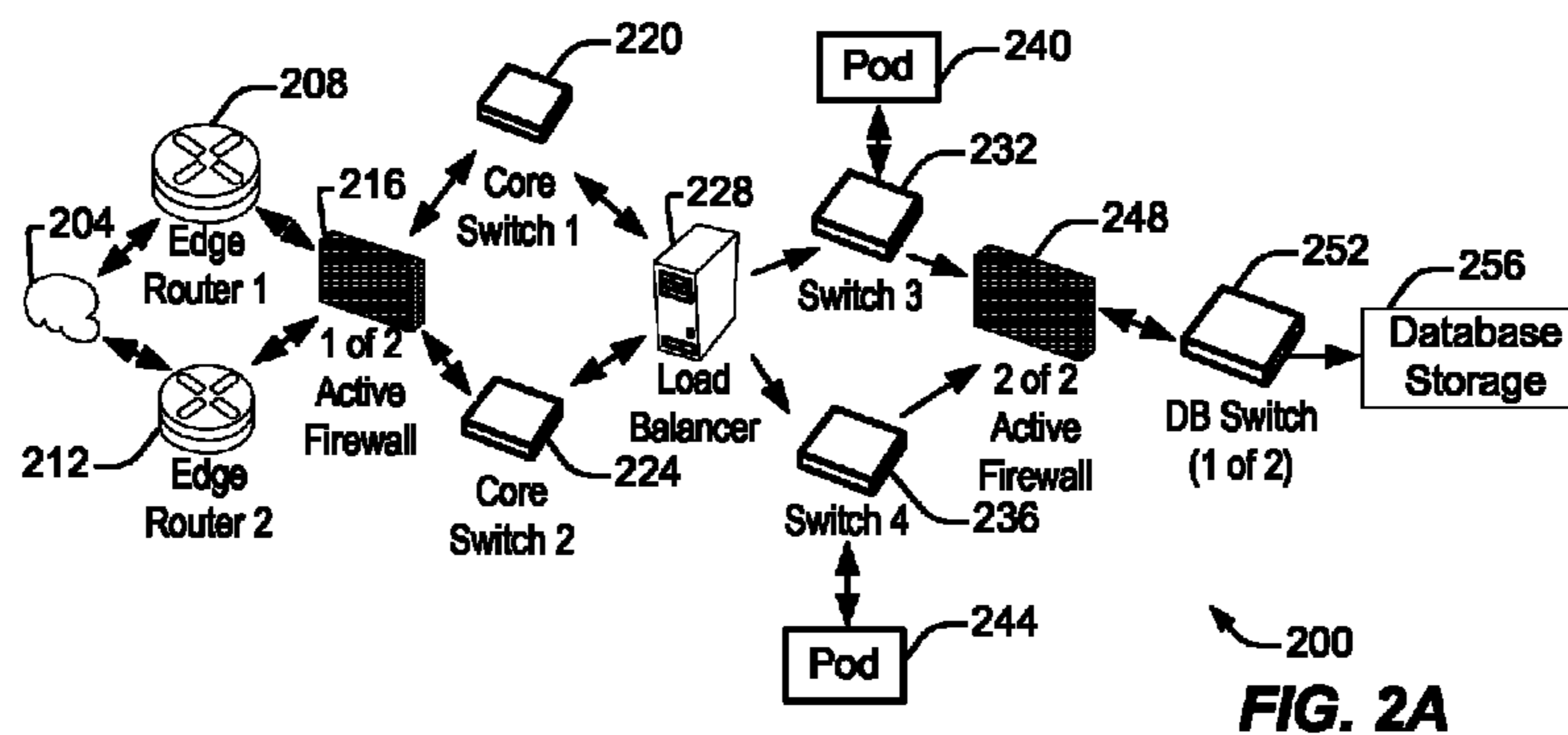
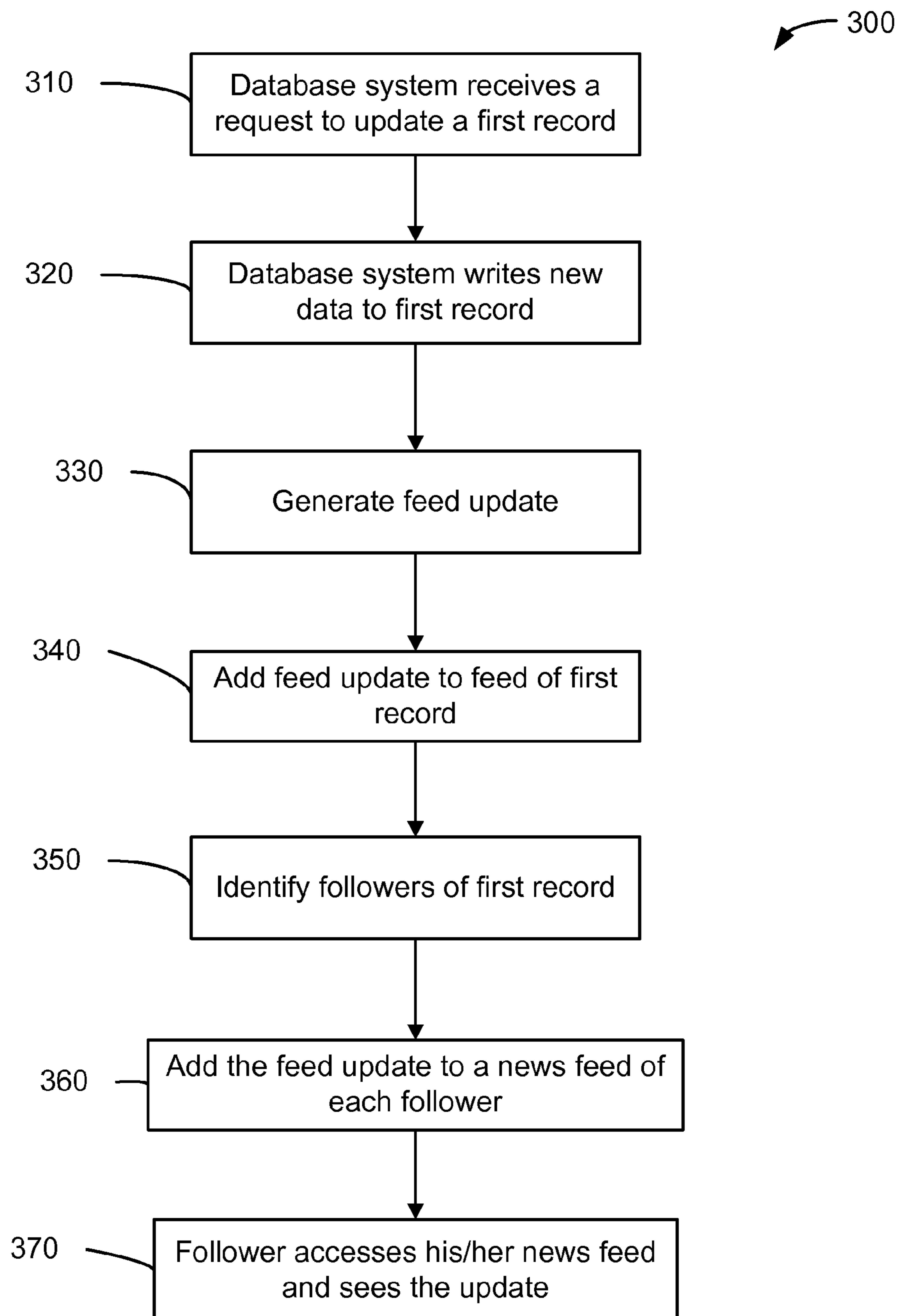

FIG. 1B



**FIG. 3**

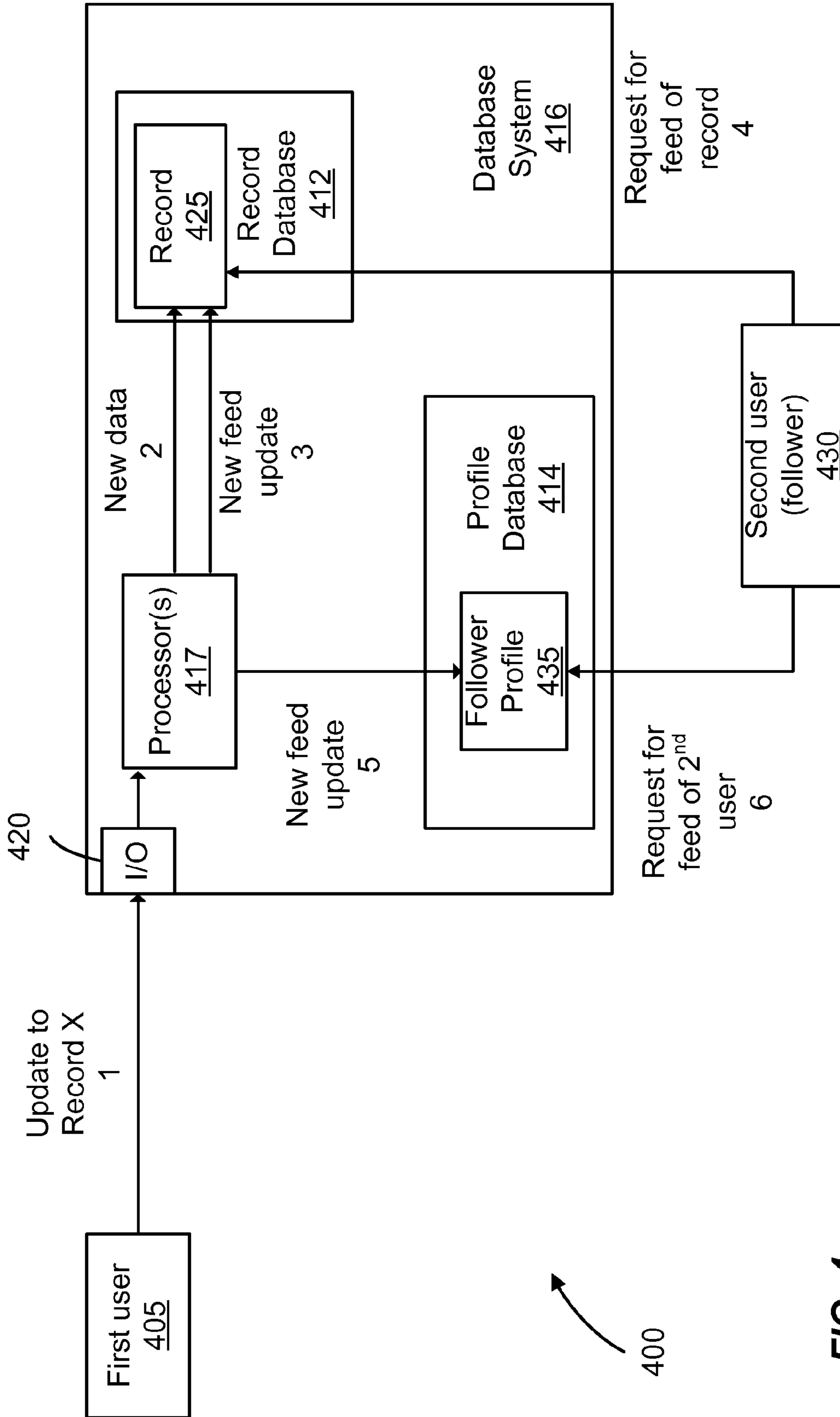

FIG. 4

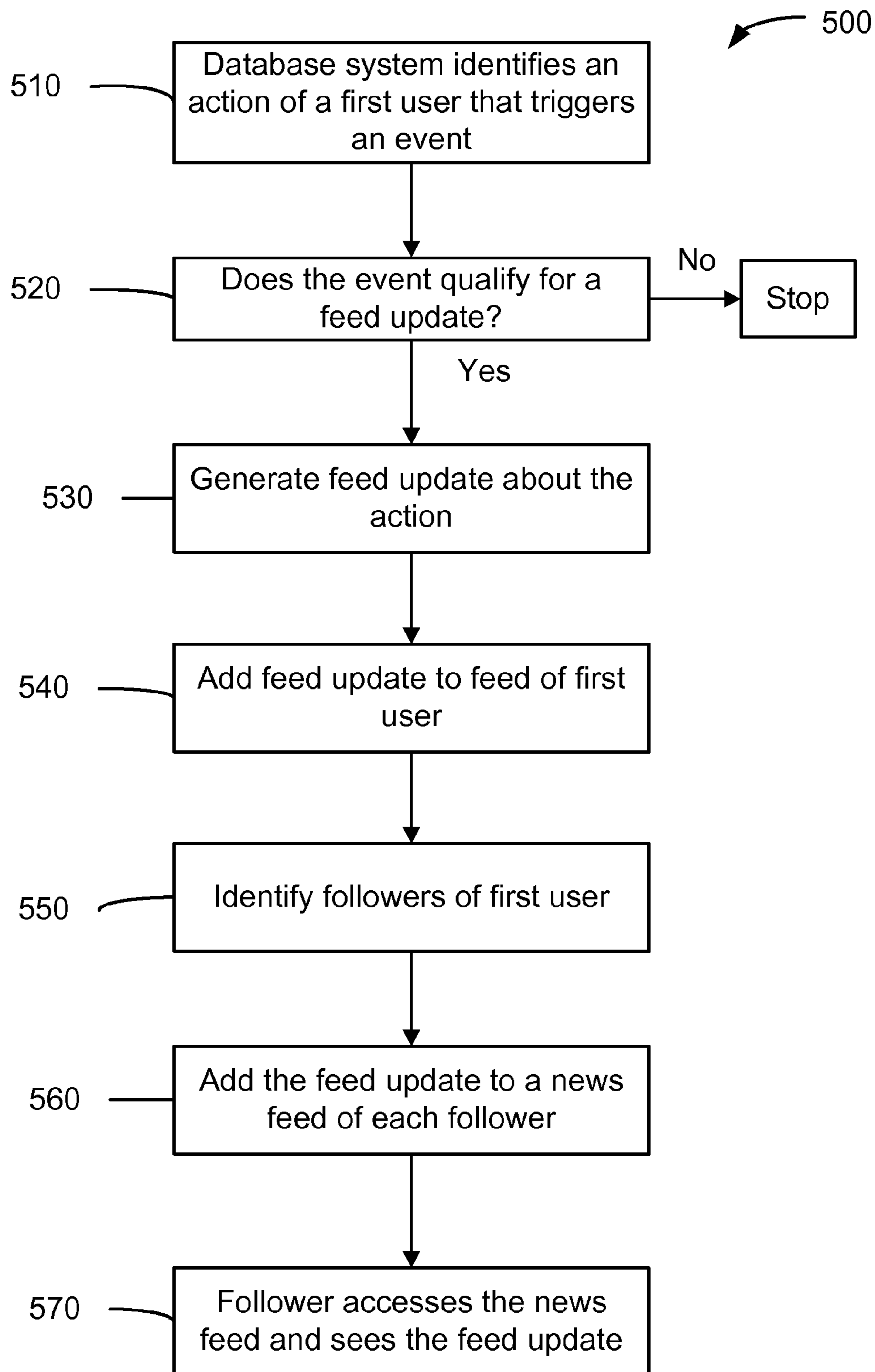
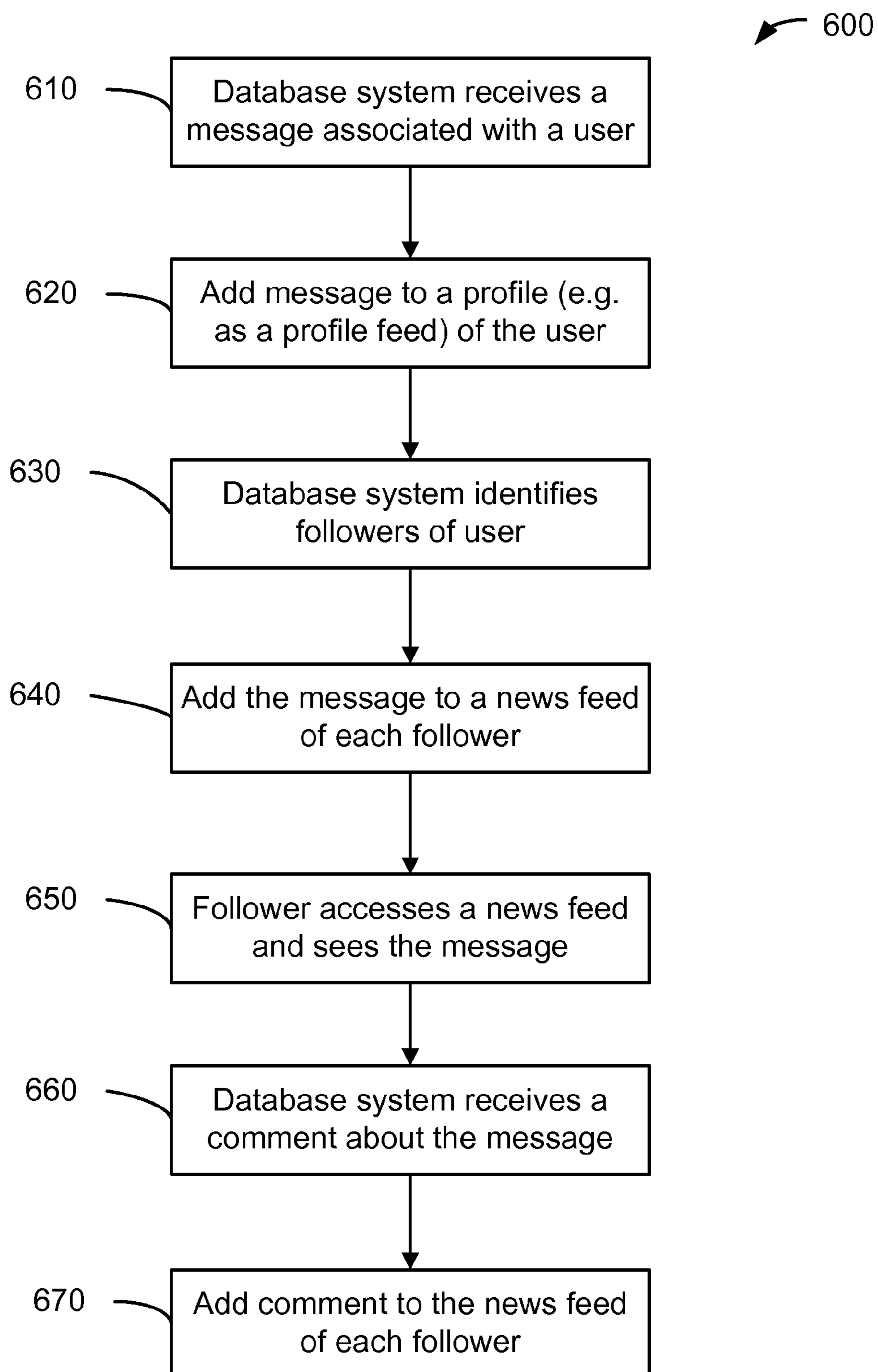

FIG. 5

**FIG. 6**

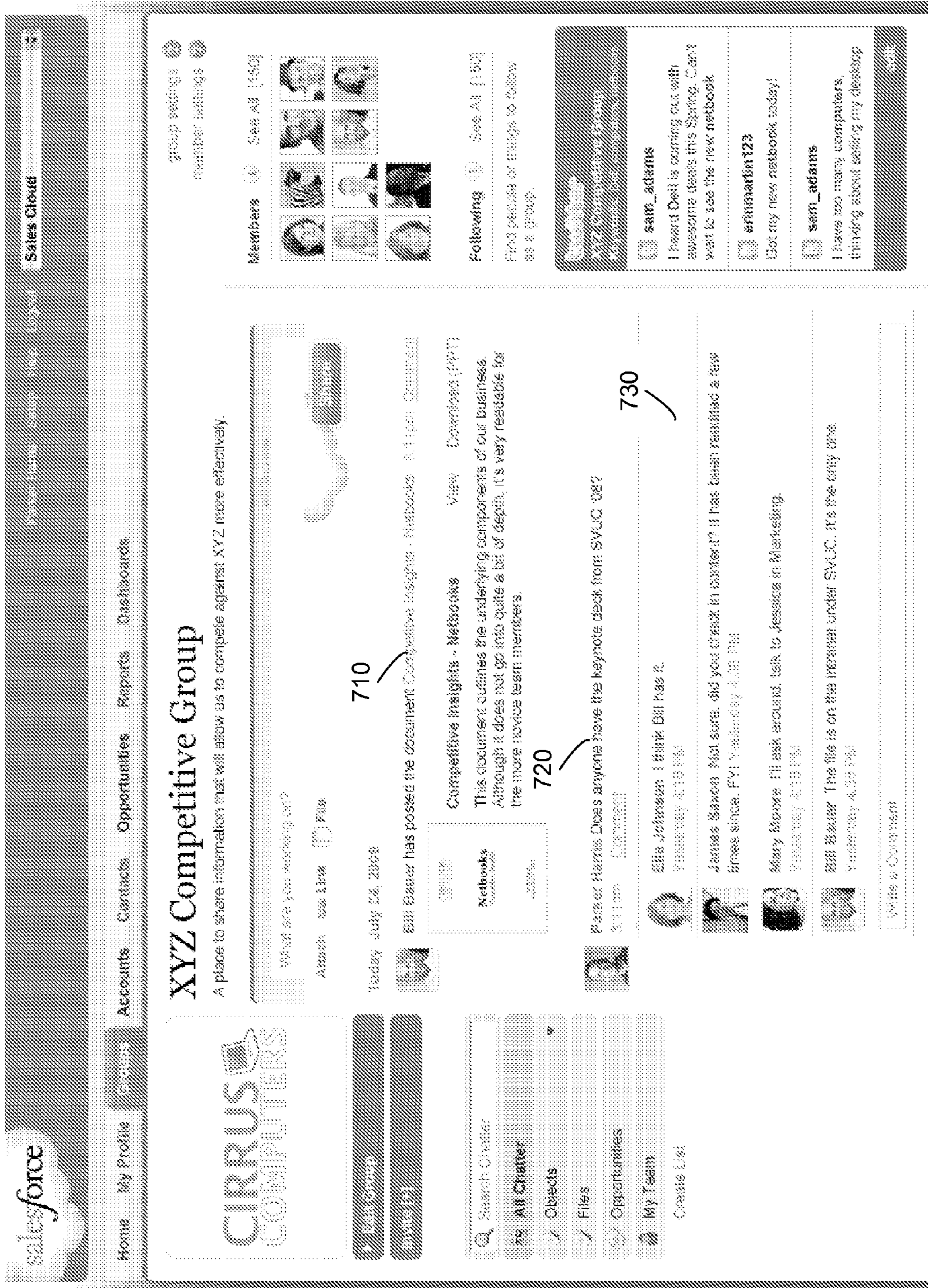

FIG. 7

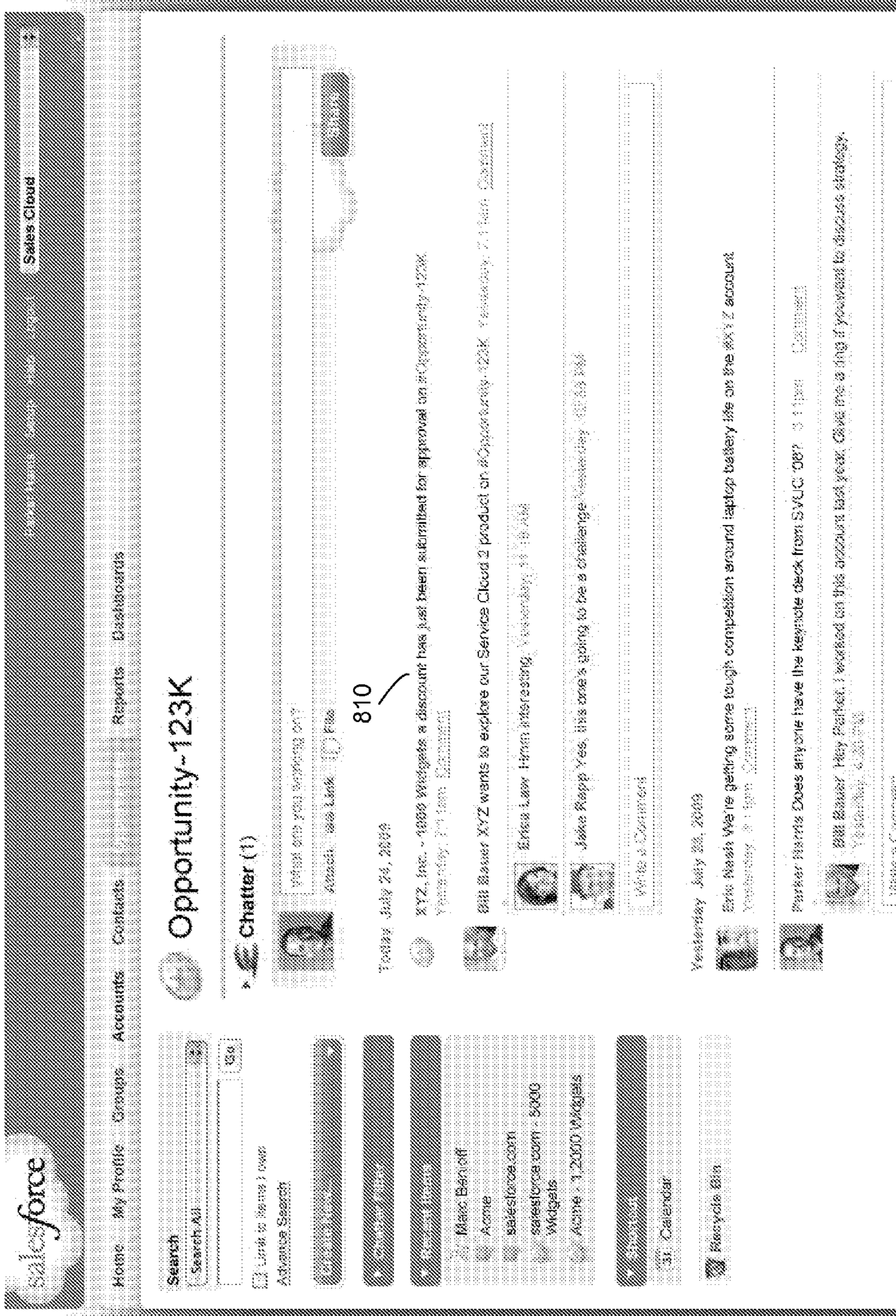

FIG. 8

Event ID 911	Object ID 912	Created by ID 913
E1	O615	U5
E2	O489	U101
⋮		

Event History Table 910

Event ID 931	Comment 932	Time/Date 933
E37	" "	10-21-2010 5:32 PM
E37	" "	9-17-2010
⋮		

Comment Table 930

Event ID 921	Old value 922	New value 923
E37	300	400
E37	4.23	4.10
⋮		

Field Change Table 920

Event ID 951	Post Text 952	Time/Date 953
E69	" "	10-11-2010 4:12 PM
E90	" "	8-12-2010
⋮		

Post Table 950

User ID 941	Object ID 942
U819	O615
U819	O489
U719	O615

User Subscription Table 940

User ID 961	Event ID 962
U819	E37
U819	E90
U719	E37

News Feed Table 960

FIG. 9A

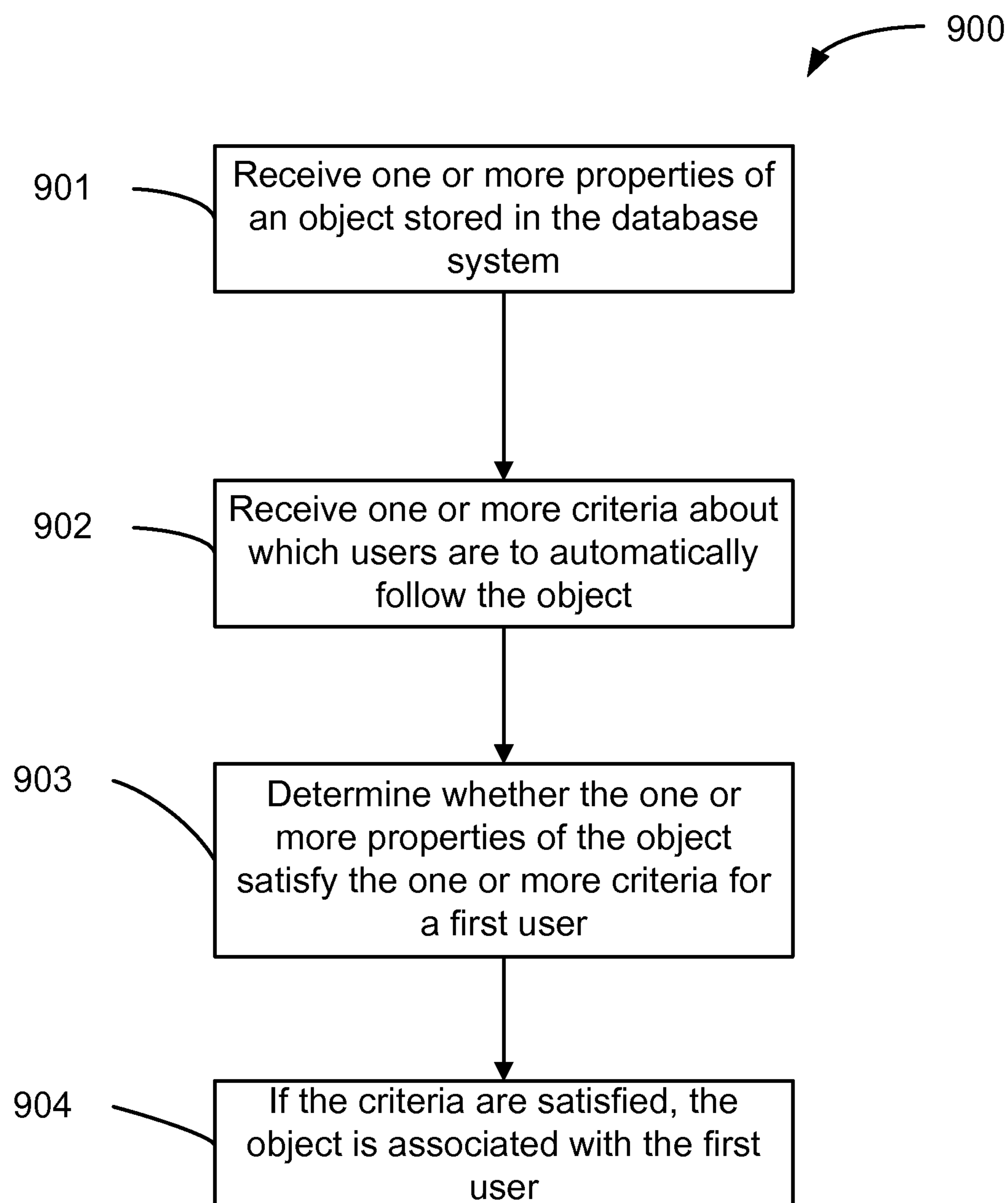
**FIG. 9B**

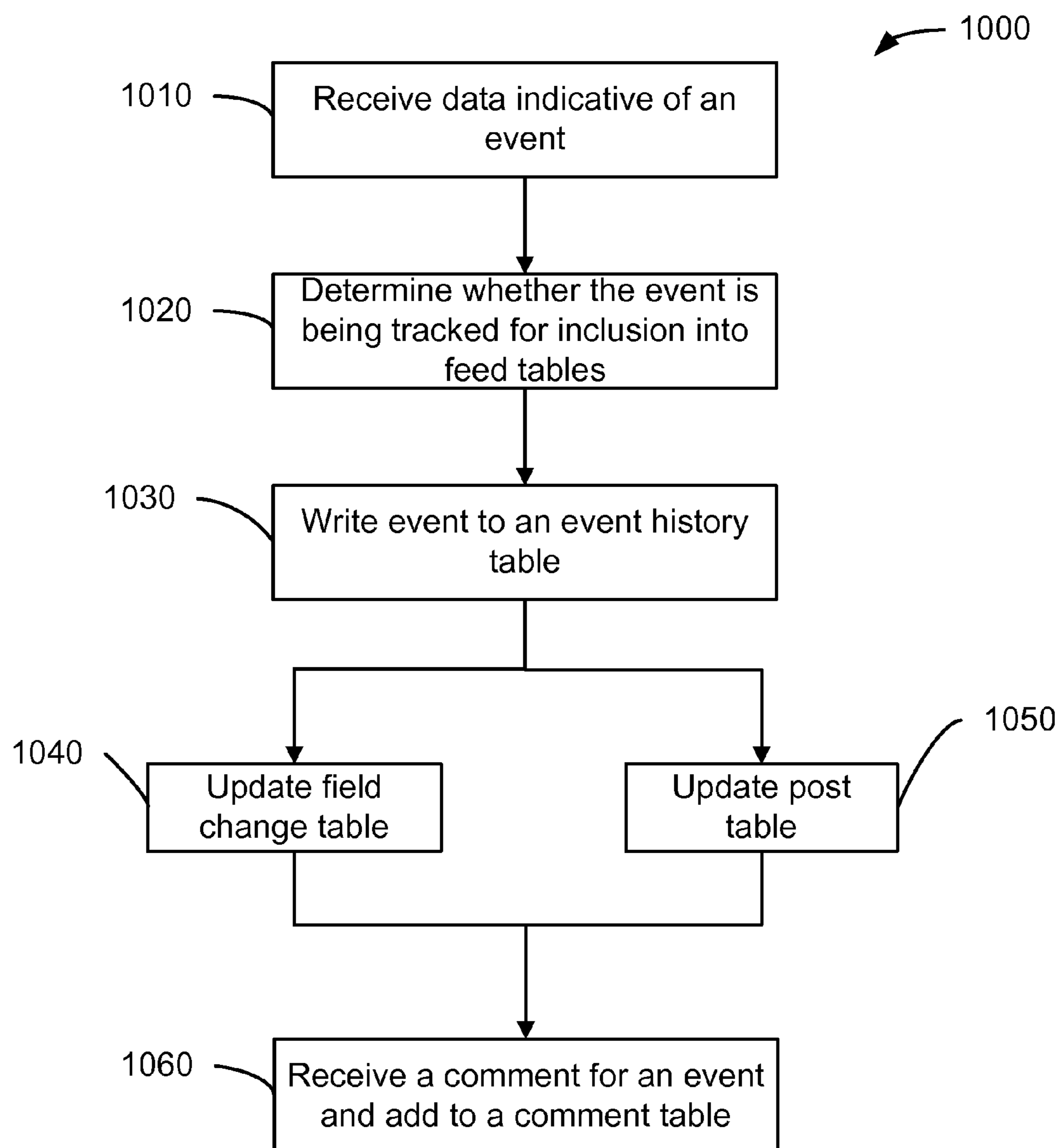
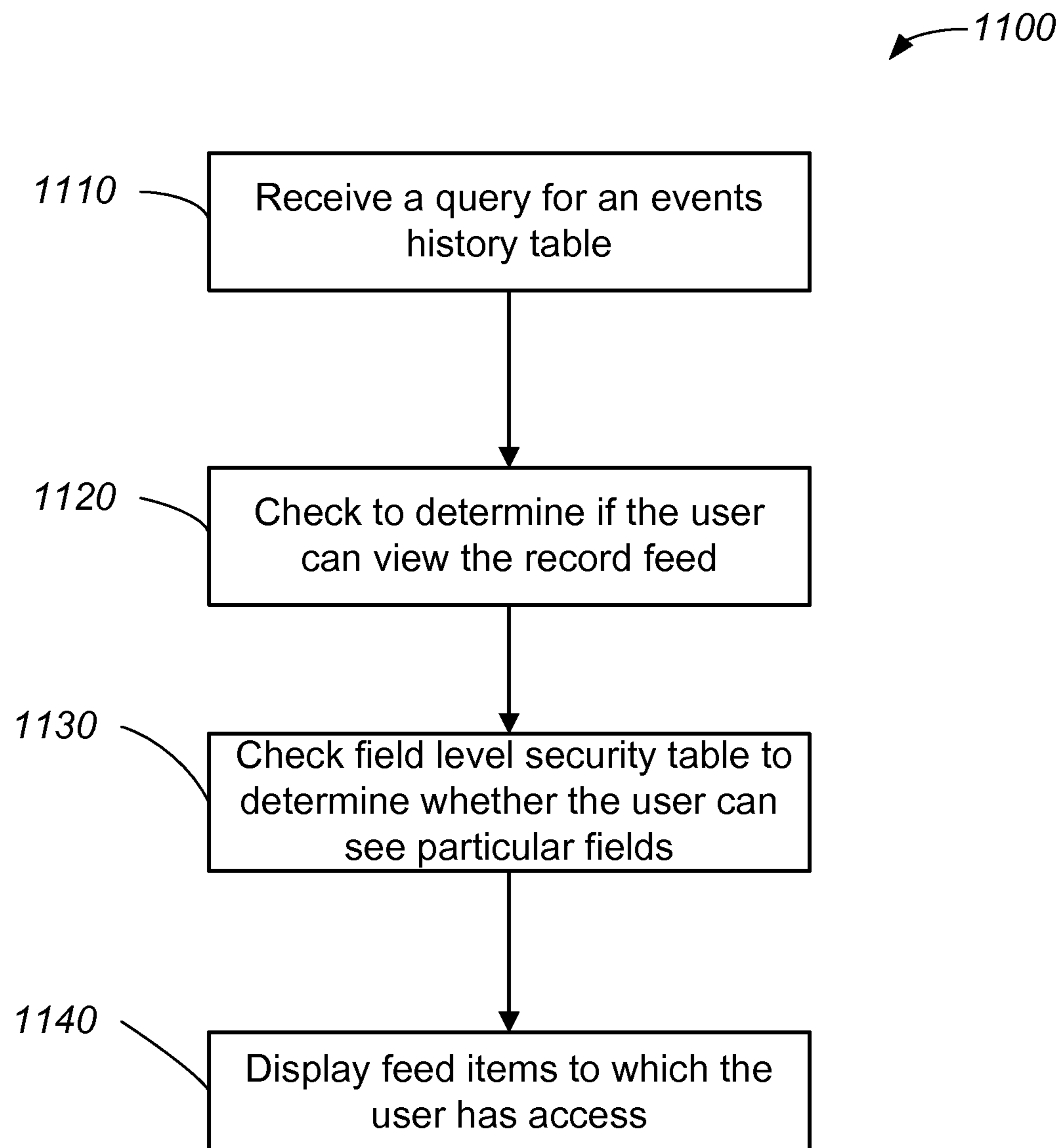

FIG. 10

**FIG. 11**

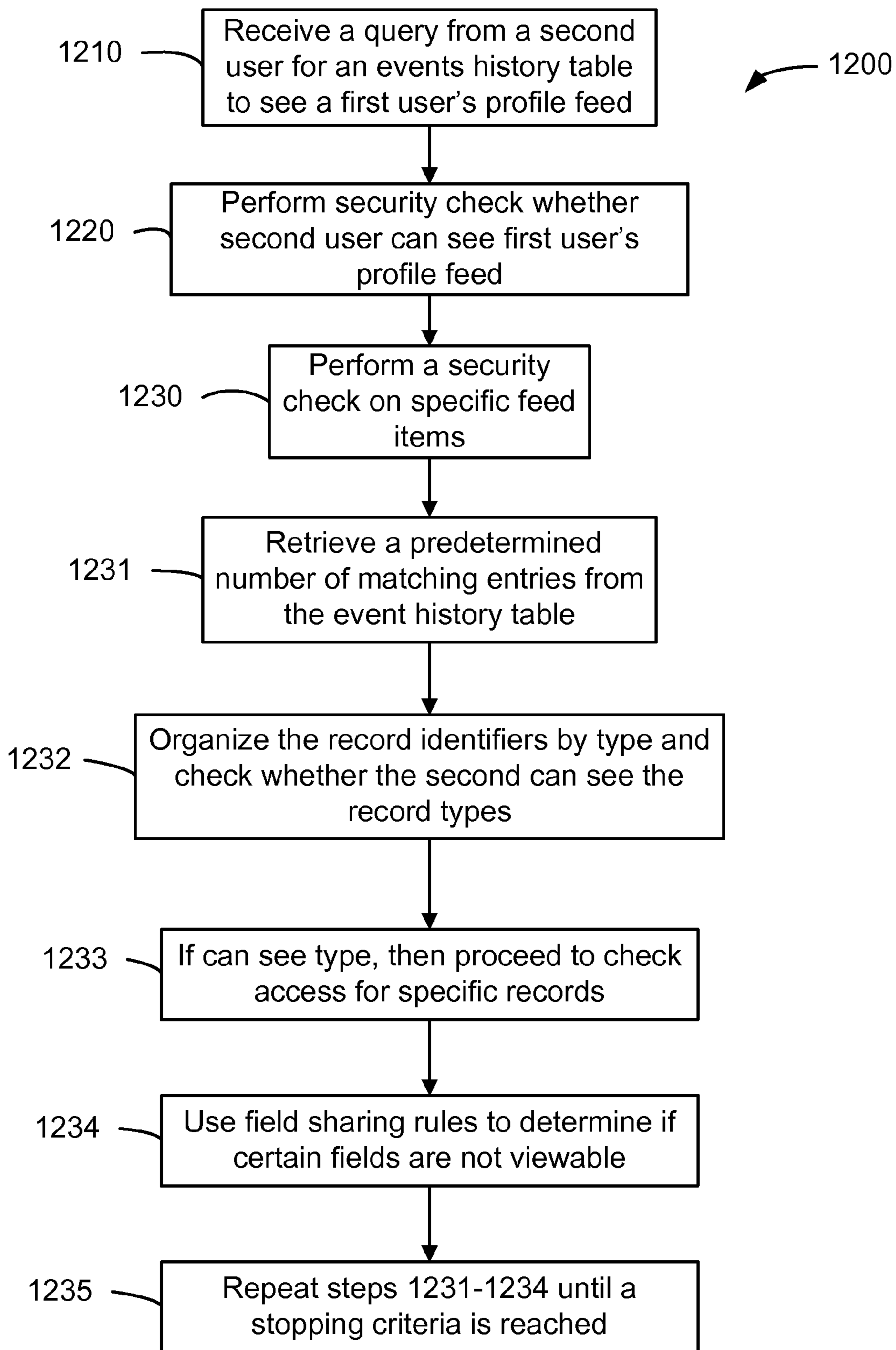
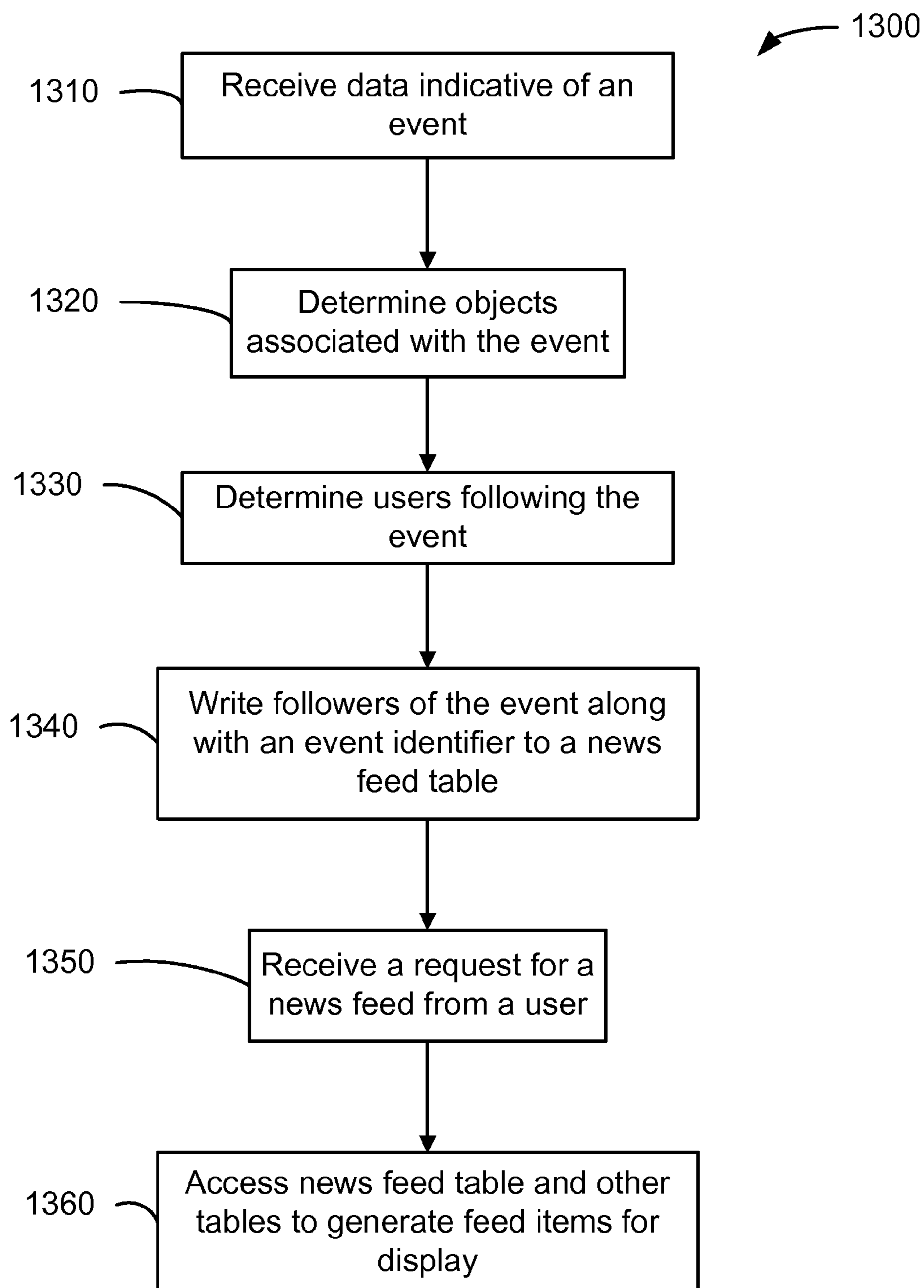
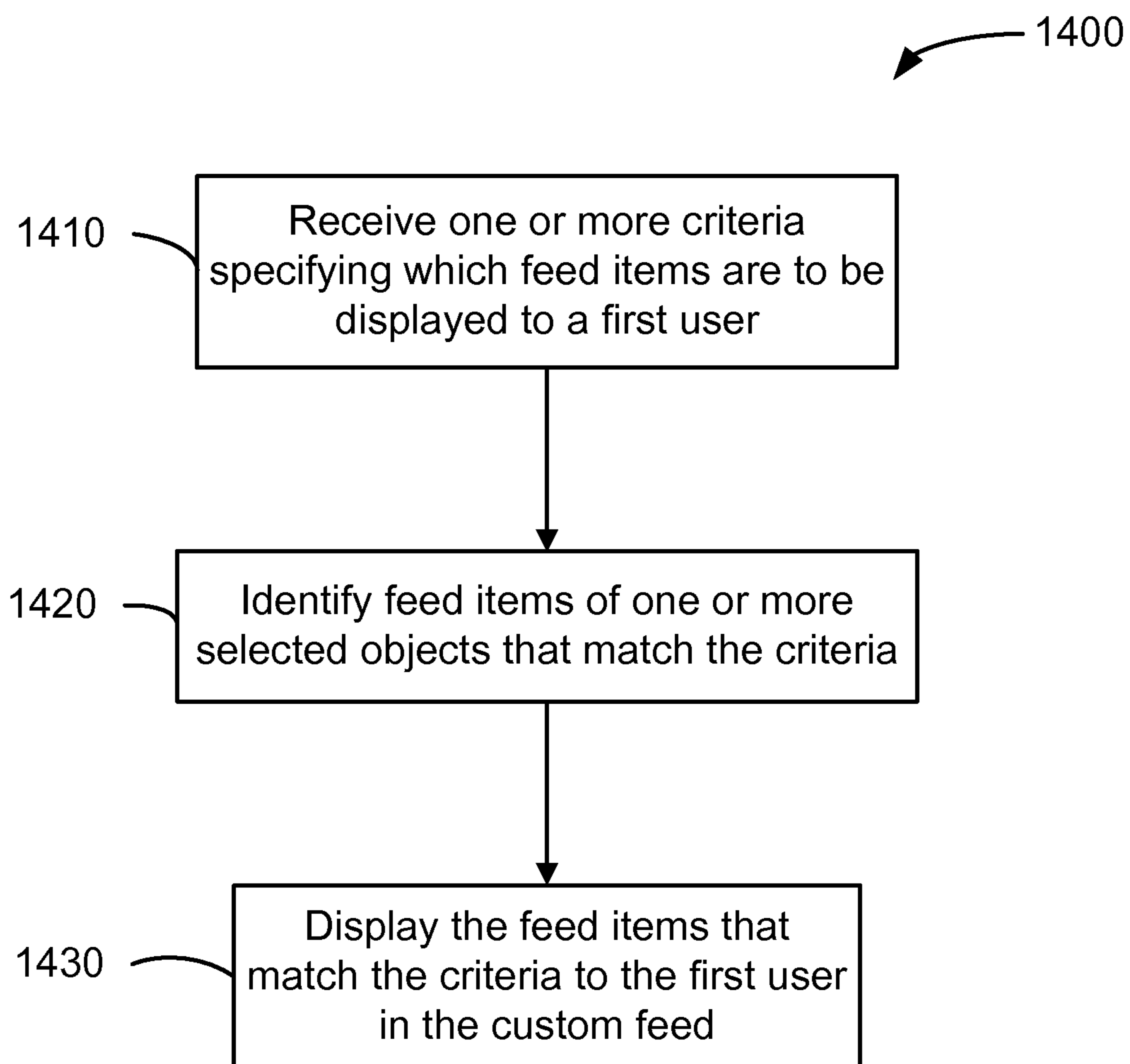

FIG. 12

**FIG. 13**

**FIG. 14**

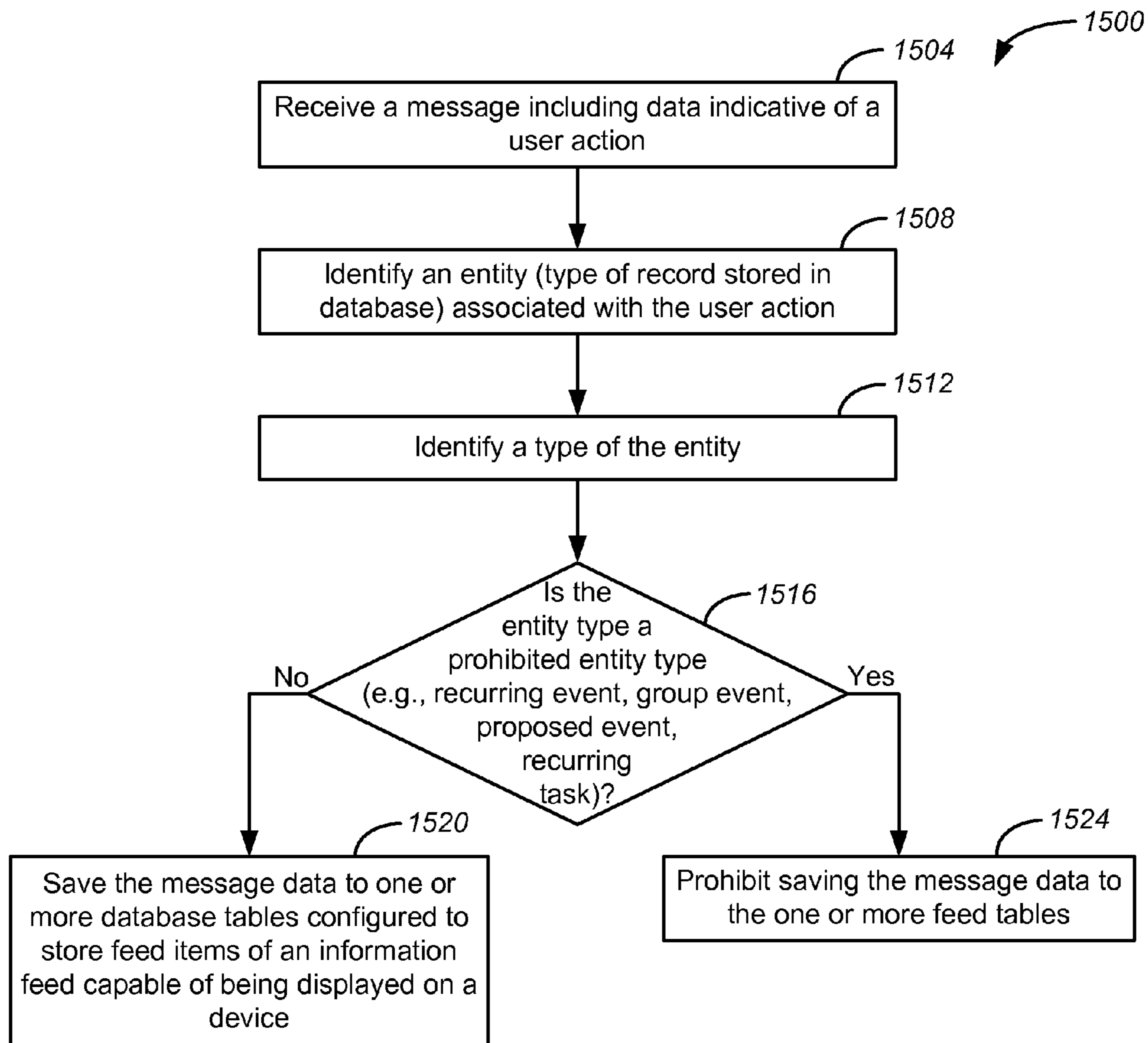

FIG. 15

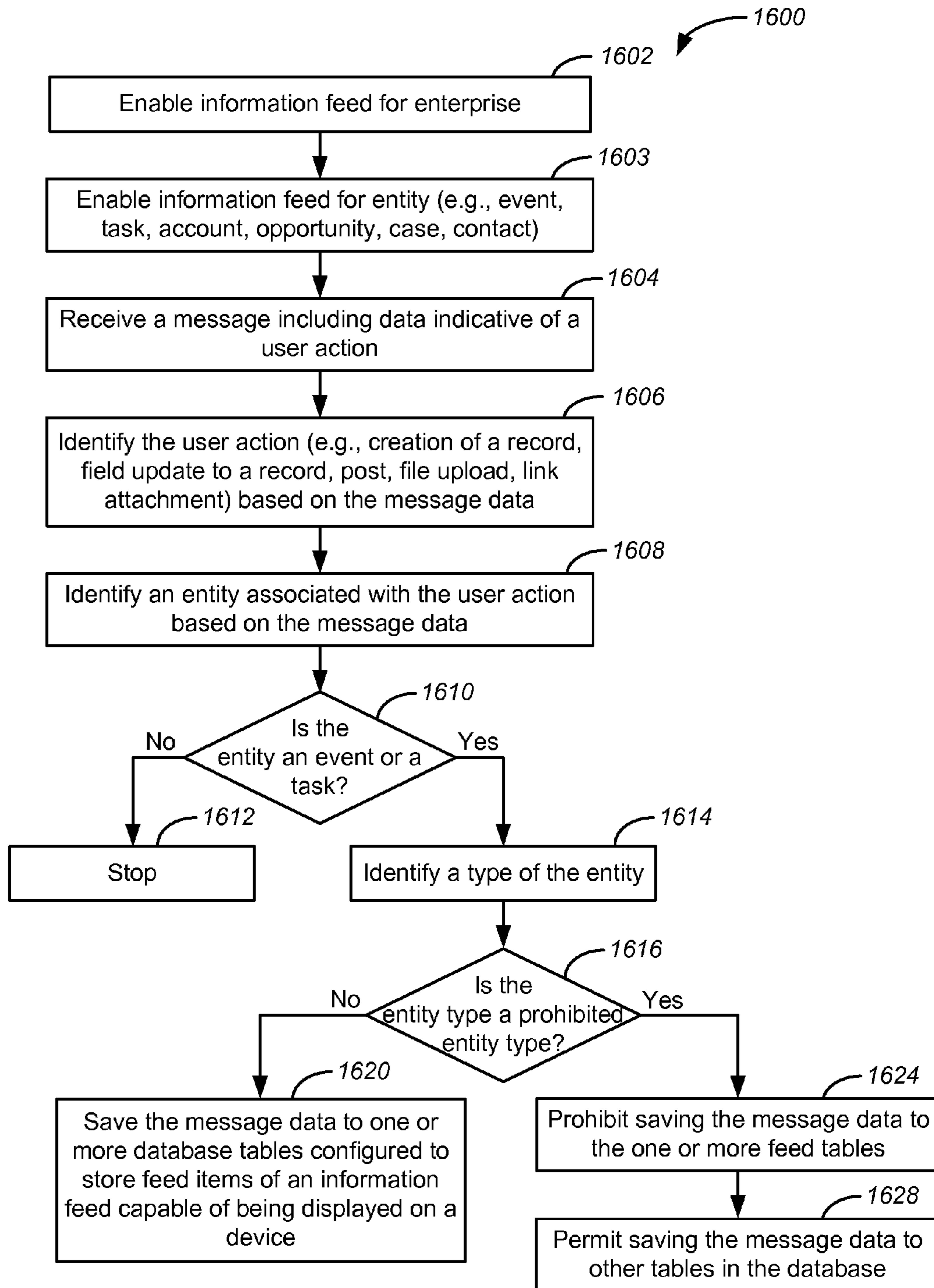

FIG. 16

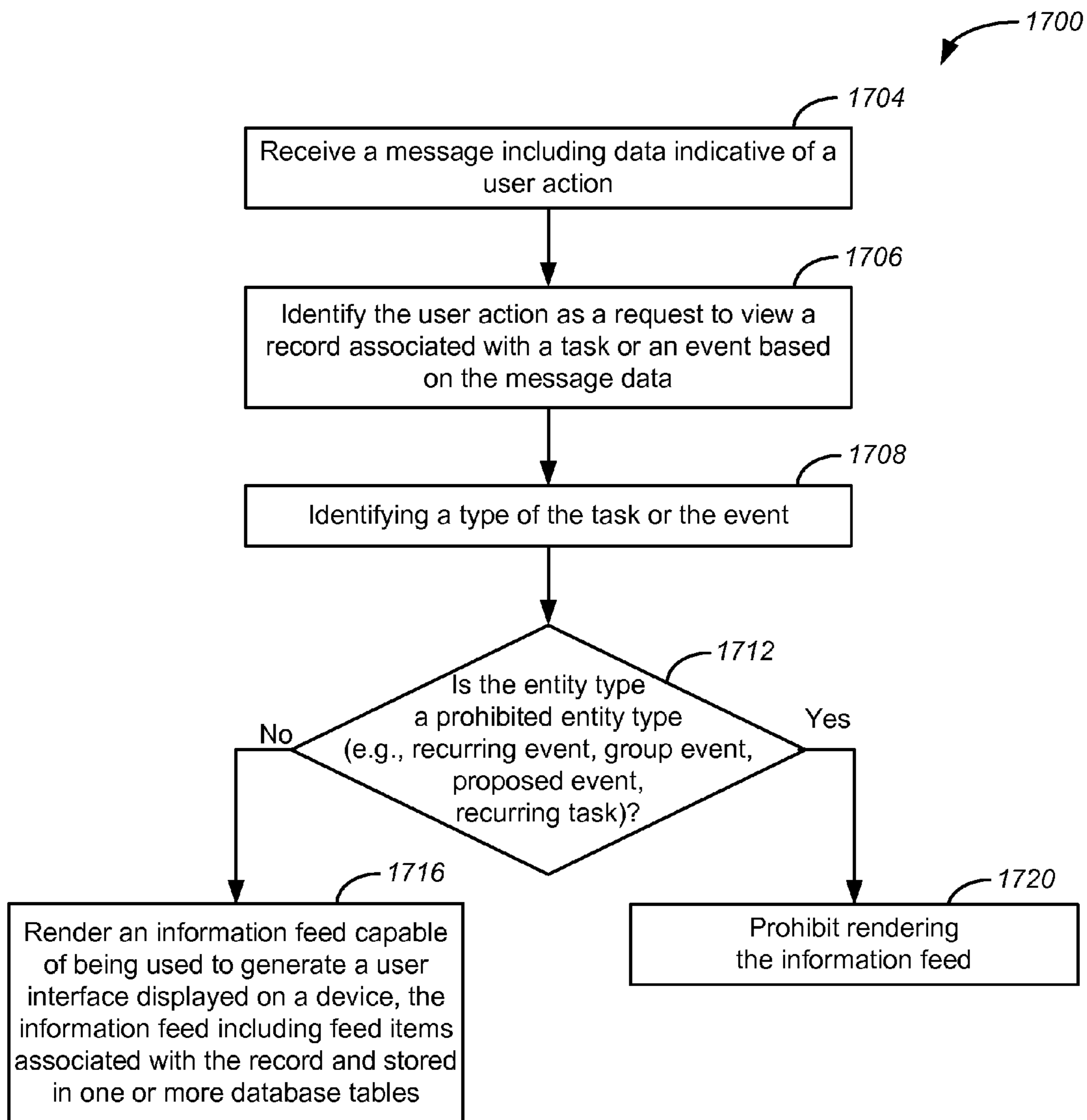

FIG. 17

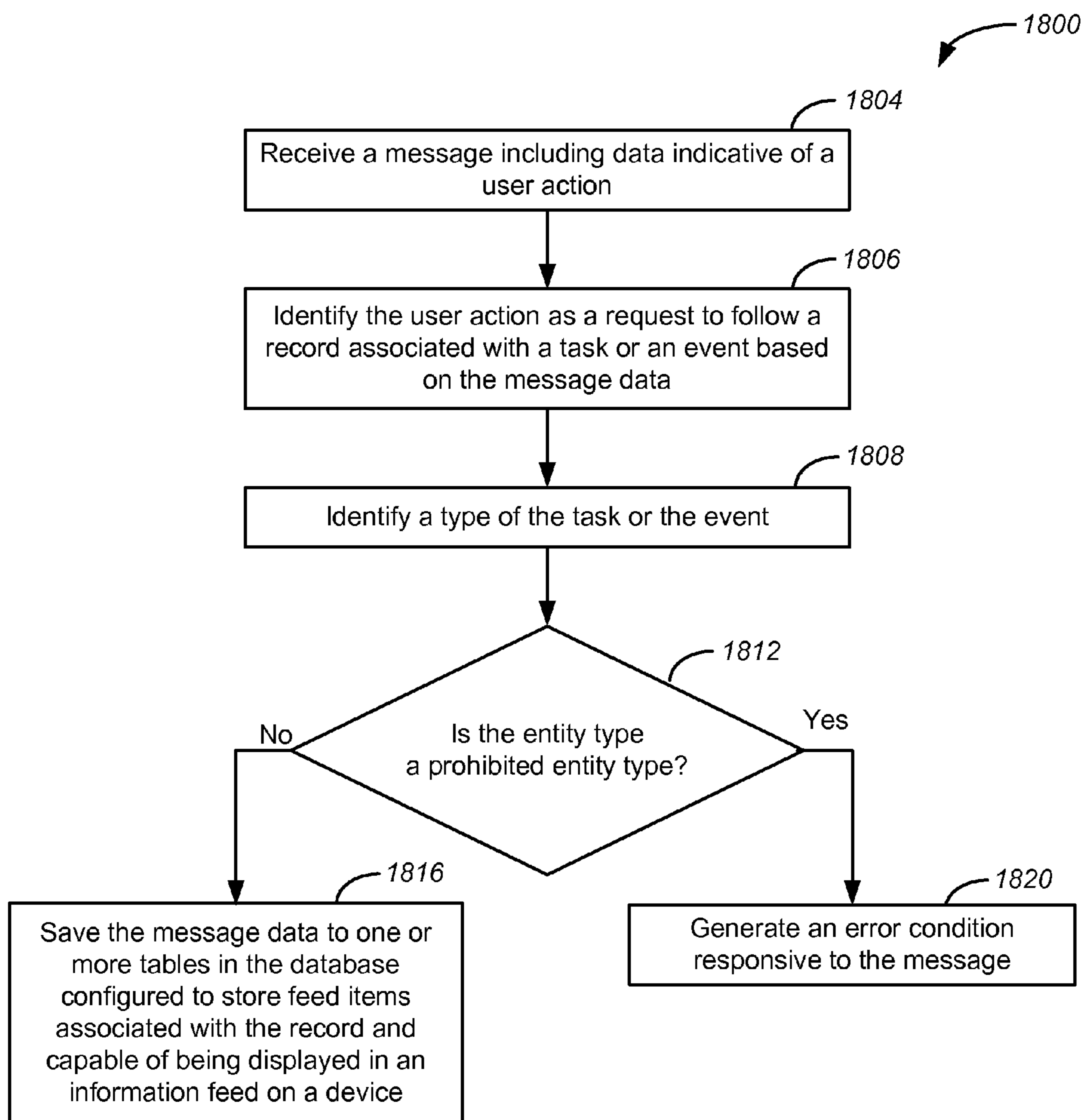

FIG. 18

1

**METHODS AND APPARATUS FOR
SUPPRESSING NETWORK FEED
ACTIVITIES USING AN INFORMATION
FEED IN AN ON-DEMAND DATABASE
SERVICE ENVIRONMENT**

PRIORITY AND RELATED APPLICATION DATA

This application claims priority to co-pending and commonly assigned U.S. Provisional Patent Application No. 61/385,906, titled BUSINESS NETWORKING FEED ACTIVITIES, by Gradin, et al., filed on Sep. 23, 2010, which is hereby incorporated by reference in its entirety and for all purposes.

COPYRIGHT NOTICE

A portion of the disclosure of this patent document contains material, which is subject to copyright protection. The copyright owner has no objection to the facsimile reproduction by anyone of the patent document or the patent disclosure, as it appears in the Patent and Trademark Office patent file or records, but otherwise reserves all copyright rights whatsoever.

TECHNICAL FIELD

The present application relates generally to providing on-demand services in a network using a database system and, more specifically, to techniques for suppressing network activities in the database system.

BACKGROUND

“Cloud computing” services provide shared resources, software, and information to computers and other devices upon request. In cloud computing environments, software can be accessible over the Internet rather than installed locally on in-house computer systems. Cloud computing typically involves over-the-Internet provision of dynamically scalable and often virtualized resources. Technological details can be abstracted from the users, who no longer have need for expertise in, or control over, the technology infrastructure “in the cloud” that supports them.

Database resources can be provided in a cloud computing context. However, using conventional database management techniques, it is difficult to know about the activity of other users of a database system in the cloud or other network. For example, the actions of a particular user, such as a salesperson, on a database resource may be important to the user’s boss. The user can create a report about what the user has done and send it to the boss, but such reports may be inefficient, not timely, and incomplete. Also, it may be difficult to identify other users who might benefit from the information in the report.

BRIEF DESCRIPTION OF THE DRAWINGS

The included drawings are for illustrative purposes and serve only to provide examples of possible structures and process operations for the disclosed inventive systems, apparatus, and methods for suppressing network feed activities using an information feed in an on-demand database service environment. These drawings in no way limit any changes in form and detail that may be made by one skilled in the art without departing from the spirit and scope of the disclosed embodiments.

2

FIG. 1A illustrates a block diagram of an example of an environment **10** wherein an on-demand database service might be used.

FIG. 1B illustrates a block diagram of an embodiment of elements of FIG. 1A and various possible interconnections between these elements.

FIG. 2A shows a system diagram **200** illustrating architectural components of an on-demand service environment according to one embodiment.

FIG. 2B shows a system diagram further illustrating architectural components of an on-demand service environment according to one embodiment.

FIG. 3 is a flowchart of a method **300** for tracking updates to a record stored in a database system according to one or more embodiments.

FIG. 4 is a block diagram of components of a database system performing a method for tracking an update to a record according to one or more embodiments.

FIG. 5 is a flowchart of a method **500** for tracking actions of a user of a database system according to one or more embodiments.

FIG. 6 is a flowchart of a method **600** for creating a news feed from messages created by a user about a record or another user according to one or more embodiments.

FIG. 7 shows an example of a group feed on a group page according to one or more embodiments.

FIG. 8 shows an example of a record feed containing a feed tracked update, post, and comments according to one or more embodiments.

FIG. 9A shows a plurality of tables that may be used in tracking events and creating feeds according to one or more embodiments.

FIG. 9B shows a flowchart illustrating a method **900** for automatically subscribing a user to an object in a database system according to embodiments.

FIG. 10 is a flowchart of a method **1000** for saving information to feed tracking tables according to one or more embodiments.

FIG. 11 is a flowchart of a method **1100** for reading a feed item as part of generating a feed for display according to one or more embodiments.

FIG. 12 is a flowchart of a method **1200** for reading a feed item of a profile feed for display according to one or more embodiments.

FIG. 13 is a flowchart of a method **1300** of storing event information for efficient generation of feed items to display in a feed according to one or more embodiments.

FIG. 14 is a flowchart of a method **1400** for creating a custom feed for users of a database system using filtering criteria according to embodiments.

FIG. 15 is a flowchart of a method **1500** for suppressing network feed activities using an information feed in an on-demand database service environment according to one embodiment.

FIG. 16 is a flowchart of a method **1600** for suppressing network feed activities using an information feed in an on-demand database service environment according to another embodiment.

FIG. 17 is a flowchart of a method **1700** for suppressing network feed activities, for example, in the context of a user interface (UI), using an information feed in an on-demand database service environment according to one embodiment.

FIG. 18 is a flowchart of a method **1800** for suppressing network feed activities, for example, in the context of an application programming interface (API), using an information feed in an on-demand database service environment according to one embodiment.

DETAILED DESCRIPTION

Examples of systems, apparatus, and methods according to the disclosed embodiments are described in this section. These examples are being provided solely to add context and aid in the understanding of the disclosed embodiments. It will thus be apparent to one skilled in the art that implementations may be practiced without some or all of these specific details. In other instances, well known process/method steps have not been described in detail in order to avoid unnecessarily obscuring embodiments. Other applications are possible, such that the following examples should not be taken as definitive or limiting either in scope or setting.

In the following detailed description, references are made to the accompanying drawings, which form a part of the description and in which are shown, by way of illustration, specific embodiments. Although these embodiments are described in sufficient detail to enable one skilled in the art to practice the disclosed implementations, it is understood that these examples are not limiting, such that other embodiments may be used and changes may be made without departing from their spirit and scope. For example, the blocks of methods shown and described herein are not necessarily performed in the order indicated. It should also be understood that the methods may include more or fewer blocks than are indicated. In some implementations, blocks described herein as separate blocks may be combined. Conversely, what may be described herein as a single block may be implemented in multiple blocks.

Various embodiments described or referenced herein are directed to different methods, apparatus, systems, and computer program products for facilitating the suppression of network feed activities using an information feed in an on-demand database service environment. In some embodiments, the disclosed methods, apparatus, systems, and computer program products may be configured or designed for use in a multi-tenant database environment.

The “following” of a database record, as described in greater detail below, allows a user to track the progress of that record. Updates to the record, also referred to herein as changes, can occur and be noted on an information feed such as the record feed or the news feed of a user subscribed to the record. With the disclosed embodiments, updates are often presented as an item or entry in the feed, but can also be presented as a collection of individual items. Types of such updates can include field changes in a data record, posts such as explicit text or characters submitted by a user, status updates, uploaded files, and links to other data or records. Also, one type of update is the creation of the record itself. Updates can also be group-related, e.g., a change to group status information for a group of which the user is a member. Users following the record are capable of viewing updates on the user’s feed.

The disclosed implementations provide for integrating records into an organization’s information network. For example, users can follow business-related records in the network, post on the records, comment on them, and be notified of changes to important attributes of these records. Different types of records can be followed such as accounts and contacts, described in greater detail below. In some situations, it may be undesirable to permit the following of certain categories of records that are not well-suited for information feeds in the network. For instance, certain types of events and tasks may not have appropriate interfaces, as described in greater detail below.

Examples of problematic categories include proposed events, such as requested meetings, which may not be con-

figured with an appropriate format nor be capable of having additional information inserted in the records. Others include recurring events, which can be configured as records in the form of individual occurrences on a user invitee’s calendar, but are not adapted to be edited in a standard user interface (UI) or via an application programming interface (API). Other categories, described in greater detail below, can include group events and recurring tasks, the individual occurrences of which can result in excessive information being published as part of a user profile feed.

Disclosed are techniques, in the form of systems, apparatus, methods, and computer readable media, that provide strategies for suppressing the use of information feeds for certain categories of record types. Implementations of such techniques can prevent users from following/subscribing to prohibited types of events and tasks, for instance, while allowing subscriptions to other types of events and tasks. Other implementations are configured to prevent posting to, commenting on, and writing of field data for certain prohibited types of events and tasks, while permitting such actions on other types of events and tasks.

These and other embodiments may be implemented by various types of hardware, software, firmware, etc. For example, some embodiments may be implemented, at least in part, by machine-readable media that include program instructions, state information, etc., for performing various services and operations described herein. Examples of program instructions include both machine code, such as produced by a compiler, and files containing higher-level code that may be executed by the computer using an interpreter. Examples of machine-readable media include, but are not limited to, magnetic media such as hard disks, floppy disks, and magnetic tape; optical media such as CD-ROM disks; magneto-optical media; and hardware devices that are specially configured to store program instructions, such as read-only memory devices (“ROM”) and random access memory (“RAM”). These and other features and benefits of the disclosed embodiments will be described in more detail below with reference to the associated drawings.

The term “multi-tenant database system” can refer to those systems in which various elements of hardware and software of the database system may be shared by one or more customers. For example, a given application server may simultaneously process requests for a great number of customers, and a given database table may store rows for a potentially much greater number of customers. The term “query plan” generally refers to one or more steps used to access information in a database system.

A “user profile” or “user’s profile” is generally configured to store and maintain data about the user of the database system. The data can include general information, such as title, phone number, a photo, a biographical summary, and a status (e.g., text describing what the user is currently doing). As mentioned below, the data can include messages created by other users. Where there are multiple tenants, a user is typically associated with a particular tenant. For example, a user could be a salesperson of a company that is a tenant of the database system that provides a database service.

The term “record” generally refers to a data entity, such as an instance of a data object created by a user of the database service, for example, about a particular (actual or potential) business relationship or project. The data object can have a data structure defined by the database service (a standard object) or defined by a subscriber (custom object). For example, a record can be for a business partner or potential business partner (e.g. a client, vendor, distributor, etc.) of the user, and can include an entire company, subsidiaries, or

contacts at the company. As another example, a record can be a project that the user is working on, such as an opportunity (e.g. a possible sale) with an existing partner, or a project that the user is trying to get. In one embodiment implementing a multi-tenant database, all of the records for the tenants have an identifier stored in a common table. A record has data fields that are defined by the structure of the object (e.g. fields of certain data types and purposes). A record can also have custom fields defined by a user. A field can be another record or include links thereto, thereby providing a parent-child relationship between the records.

The terms “feed” and “information feed” generally include a combination (e.g. a list) of feed items or entries with various types of information and data. Such feed items can be stored and maintained in one or more database tables, e.g., as rows in the table(s), that can be accessed to retrieve relevant information to be presented as part of a displayed feed. The term “feed item” (or feed element) refers to information about a user (“profile feed”) of the database or about a record (“record feed”) in the database. A profile feed and a record feed are examples of different information feeds. A user following the user or record can receive the associated feed items. In some implementations, the feed items from all of the followed users and records can be combined into a single feed for the user.

As examples, a feed item can be a message, such as a user-generated post of text data, and a feed tracked update to a record or profile, such as a change to a field of the record. A feed can be a combination of messages and feed tracked updates. Messages include text created by a user, and may include other data as well. Examples of messages include posts, user status updates, and comments. Messages can be created for a user’s profile or for a record. Posts can be created by various users, potentially any user, although some restrictions can be applied. As an example, posts can be made to a wall section of a user’s profile (which can include a number of recent posts) or a section of a record that includes multiple posts. The posts can be organized in chronological order when displayed in a graphical user interface (GUI) as part of a feed. In contrast to a post, a user status update changes a status of a user and can be made by that user or an administrator. Other similar sections of a user’s profile can also include an “About” section. A record can also have a status, whose update can be provided by an owner of the record or other users having suitable write access permissions to the record. The owner can be a single user, multiple users, or a group. In one embodiment, there is only one status for a record. In one embodiment, a comment can be made on any feed item. In another embodiment, comments are organized as a list explicitly tied to a particular feed tracked update, post, or status update. In this embodiment, comments may not be listed in the first layer (in a hierarchal sense) of feed items, but listed as a second layer branching from a particular first layer feed item.

A “feed tracked update,” also referred to herein as a “feed update,” generally refers to data representing an event, and can include text generated by the database system in response to the event, to be provided as one or more feed items for possible inclusion in one or more feeds. In one embodiment, the data can initially be stored, and then the database system can later use the data to create text for describing the event. Both the data and/or the text can be a feed tracked update, as used herein. In various embodiments, an event can be an update of a record and/or can be triggered by a specific action by a user. Which actions trigger an event can be configurable. Which events have feed tracked updates created and which feed updates are sent to which users can also be configurable.

Messages and feed updates can be stored as a field or child object of the record. For example, the feed can be stored as a child object of the record.

A “group” is generally a collection of users. In some aspects, the group may be defined as users with a same or similar attribute, or by membership. In one embodiment, a “group feed” includes any feed item about any user in a group. In another embodiment, the group feed includes feed items that are about the group as a whole. In one implementation, the feed items for a group are only posts and comments.

An “entity feed” or “record feed” generally refers to a feed of feed items about a particular record in the database, such as feed tracked updates about changes to the record and posts made by users about the record. An entity feed can be composed of any type of feed item. Such a feed can be displayed on a page (e.g. a web page) associated with the record (e.g. a home page of the record). As used herein, a “profile feed” is a feed of feed items about a particular user. In one embodiment, the feed items for a profile feed are posts and comments that other users make about or send to the particular user, and status updates made by the user. Such a profile feed can be displayed on a page associated with the particular user. In another embodiment, feed items in a profile feed could include posts made by the particular user and feed tracked changes (feed tracked updates) initiated based on actions of the particular user.

I. General Overview

Systems, apparatus, and methods are provided for implementing enterprise level social and business information networking. Such embodiments can provide more efficient use of a database system. For instance, a user of a database system may not easily know when important information in the database has changed, e.g., about a project or client. Embodiments can provide feed tracked updates about such changes and other events, thereby keeping users informed.

By way of example, a user can update a record (e.g. an opportunity such as a possible sale of 1000 computers). Once the record update has been made, a feed tracked update about the record update can then automatically be sent (e.g. in a feed) to anyone subscribing to the opportunity or to the user. Thus, the user does not need to contact a manager regarding the change in the opportunity, since the feed tracked update about the update is sent via a feed right to the manager’s feed page (or other page).

Next, mechanisms and methods for providing systems implementing enterprise level social and business information networking will be described with reference to example embodiments. First, an overview of an example database system is described, and then examples of tracking events for a record, actions of a user, and messages about a user or record are described. Various embodiments about the data structure of feeds, customizing feeds, user selection of records and users to follow, generating feeds, and displaying feeds are also described.

II. System Overview

FIG. 1A illustrates a block diagram of an environment wherein an on-demand database service might be used. Environment 10 may include user systems 12, network 14, system 16, processor system 17, application platform 18, network interface 20, tenant data storage 22, system data storage 24, program code 26, and process space 28. In other embodiments, environment 10 may not have all of the components listed and/or may have other elements instead of, or in addition to, those listed above.

Environment 10 is an environment in which an on-demand database service exists. User system 12 may be any machine or system that is used by a user to access a database user

system. For example, any of user systems **12** can be a hand-held computing device, a mobile phone, a laptop computer, a work station, and/or a network of computing devices. As illustrated in FIG. **1A** (and in more detail in FIG. **1B**) user systems **12** might interact via a network **14** with an on-demand database service, which is system **16**.

An on-demand database service, such as system **16**, is a database system that is made available to outside users that do not need to necessarily be concerned with building and/or maintaining the database system, but instead may be available for their use when the users need the database system (e.g., on the demand of the users). Some on-demand database services may store information from one or more tenants stored into tables of a common database image to form a multi-tenant database system (MTS). Accordingly, “on-demand database service **16**” and “system **16**” will be used interchangeably herein. A database image may include one or more database objects. A relational database management system (RDBMS) or the equivalent may execute storage and retrieval of information against the database object(s). Application platform **18** may be a framework that allows the applications of system **16** to run, such as the hardware and/or software, e.g., the operating system. In an embodiment, on-demand database service **16** may include an application platform **18** that enables creation, managing and executing one or more applications developed by the provider of the on-demand database service, users accessing the on-demand database service via user systems **12**, or third party application developers accessing the on-demand database service via user systems **12**.

The users of user systems **12** may differ in their respective capacities, and the capacity of a particular user system **12** might be entirely determined by permissions (permission levels) for the current user. For example, where a salesperson is using a particular user system **12** to interact with system **16**, that user system has the capacities allotted to that salesperson. However, while an administrator is using that user system to interact with system **16**, that user system has the capacities allotted to that administrator. In systems with a hierarchical role model, users at one permission level may have access to applications, data, and database information accessible by a lower permission level user, but may not have access to certain applications, database information, and data accessible by a user at a higher permission level. Thus, different users will have different capabilities with regard to accessing and modifying application and database information, depending on a user’s security or permission level, also called authorization.

Network **14** is any network or combination of networks of devices that communicate with one another. For example, network **14** can be any one or any combination of a LAN (local area network), WAN (wide area network), telephone network, wireless network, point-to-point network, star network, token ring network, hub network, or other appropriate configuration. As the most common type of computer network in current use is a TCP/IP (Transfer Control Protocol and Internet Protocol) network, such as the global internet-network of networks often referred to as the “Internet” with a capital “I,” that network will be used in many of the examples herein. However, it should be understood that the networks that the present embodiments might use are not so limited, although TCP/IP is a frequently implemented protocol.

User systems **12** might communicate with system **16** using TCP/IP and, at a higher network level, use other common Internet protocols to communicate, such as HTTP, FTP, AFS, WAP, etc. In an example where HTTP is used, user system **12** might include an HTTP client commonly referred to as a “browser” for sending and receiving HTTP messages to and

from an HTTP server at system **16**. Such an HTTP server might be implemented as the sole network interface between system **16** and network **14**, but other techniques might be used as well or instead. In some implementations, the interface between system **16** and network **14** includes load sharing functionality, such as round-robin HTTP request distributors to balance loads and distribute incoming HTTP requests evenly over a plurality of servers. At least as for the users that are accessing that server, each of the plurality of servers has access to the MTS’ data; however, other alternative configurations may be used instead.

In one embodiment, system **16**, shown in FIG. **1A**, implements a web-based customer relationship management (CRM) system. For example, in one embodiment, system **16** includes application servers configured to implement and execute CRM software applications as well as provide related data, code, forms, webpages and other information to and from user systems **12** and to store to, and retrieve from, a database system related data, objects, and Webpage content. With a multi-tenant system, data for multiple tenants may be stored in the same physical database object, however, tenant data typically is arranged so that data of one tenant is kept logically separate from that of other tenants so that one tenant does not have access to another tenant’s data, unless such data is expressly shared. In certain embodiments, system **16** implements applications other than, or in addition to, a CRM application. For example, system **16** may provide tenant access to multiple hosted (standard and custom) applications, including a CRM application. User (or third party developer) applications, which may or may not include CRM, may be supported by the application platform **18**, which manages creation, storage of the applications into one or more database objects and executing of the applications in a virtual machine in the process space of the system **16**.

One arrangement for elements of system **16** is shown in FIG. **1A**, including a network interface **20**, application platform **18**, tenant data storage **22** for tenant data **23**, system data storage **24** for system data **25** accessible to system **16** and possibly multiple tenants, program code **26** for implementing various functions of system **16**, and a process space **28** for executing MTS system processes and tenant-specific processes, such as running applications as part of an application hosting service. Additional processes that may execute on system **16** include database indexing processes.

Several elements in the system shown in FIG. **1A** include conventional, well-known elements that are explained only briefly here. For example, each user system **12** could include a desktop personal computer, workstation, laptop, PDA, cell phone, or any wireless access protocol (WAP) enabled device or any other computing device capable of interfacing directly or indirectly to the Internet or other network connection. User system **12** typically runs an HTTP client, e.g., a browsing program, such as Microsoft’s Internet Explorer browser, Netscape’s Navigator browser, Opera’s browser, or a WAP-enabled browser in the case of a cell phone, PDA or other wireless device, or the like, allowing a user (e.g., subscriber of the multi-tenant database system) of user system **12** to access, process and view information, pages and applications available to it from system **16** over network **14**. Each user system **12** also typically includes one or more user interface devices, such as a keyboard, a mouse, trackball, touch pad, touch screen, pen or the like, for interacting with a graphical user interface (GUI) provided by the browser on a display (e.g., a monitor screen, LCD display, etc.) in conjunction with pages, forms, applications and other information provided by system **16** or other systems or servers. For example, the user interface device can be used to access data and applications hosted by

system **16**, and to perform searches on stored data, and otherwise allow a user to interact with various GUI pages that may be presented to a user. As discussed above, embodiments are suitable for use with the Internet, which refers to a specific global internetwork of networks. However, it should be understood that other networks can be used instead of the Internet, such as an intranet, an extranet, a virtual private network (VPN), a non-TCP/IP based network, any LAN or WAN or the like.

According to one embodiment, each user system **12** and all of its components are operator configurable using applications, such as a browser, including computer code run using a central processing unit such as an Intel Pentium® processor or the like. Similarly, system **16** (and additional instances of an MTS, where more than one is present) and all of their components might be operator configurable using application(s) including computer code to run using a central processing unit such as processor system **17**, which may include an Intel Pentium® processor or the like, and/or multiple processor units. A computer program product embodiment includes a machine-readable storage medium (media) having instructions stored thereon/in which can be used to program a computer to perform any of the processes of the embodiments described herein. Computer code for operating and configuring system **16** to intercommunicate and to process webpages, applications and other data and media content as described herein are preferably downloaded and stored on a hard disk, but the entire program code, or portions thereof, may also be stored in any other volatile or non-volatile memory medium or device as is well known, such as a ROM or RAM, or provided on any media capable of storing program code, such as any type of rotating media including floppy disks, optical discs, digital versatile disk (DVD), compact disk (CD), microdrive, and magneto-optical disks, and magnetic or optical cards, nanosystems (including molecular memory ICs), or any type of media or device suitable for storing instructions and/or data. Additionally, the entire program code, or portions thereof, may be transmitted and downloaded from a software source over a transmission medium, e.g., over the Internet, or from another server, as is well known, or transmitted over any other conventional network connection as is well known (e.g., extranet, VPN, LAN, etc.) using any communication medium and protocols (e.g., TCP/IP, HTTP, HTTPS, Ethernet, etc.) as are well known. It will also be appreciated that computer code for implementing embodiments of the present invention can be implemented in any programming language that can be executed on a client system and/or server or server system such as, for example, C, C++, HTML, any other markup language, Java™, JavaScript, ActiveX, any other scripting language, such as VBScript, and many other programming languages as are well known may be used. (Java™ is a trademark of Sun Microsystems, Inc.).

According to one embodiment, each system **16** is configured to provide webpages, forms, applications, data and media content to user (client) systems **12** to support the access by user systems **12** as tenants of system **16**. As such, system **16** provides security mechanisms to keep each tenant's data separate unless the data is shared. If more than one MTS is used, they may be located in close proximity to one another (e.g., in a server farm located in a single building or campus), or they may be distributed at locations remote from one another (e.g., one or more servers located in city A and one or more servers located in city B). As used herein, each MTS could include one or more logically and/or physically connected servers distributed locally or across one or more geographic locations. Additionally, the term "server" is meant to include a computer system, including processing hardware

and process space(s), and an associated storage system and database application (e.g., OODBMS or RDBMS) as is well known in the art. It should also be understood that "server system" and "server" are often used interchangeably herein. Similarly, the database object described herein can be implemented as single databases, a distributed database, a collection of distributed databases, a database with redundant online or offline backups or other redundancies, etc., and might include a distributed database or storage network and associated processing intelligence.

FIG. **1B** also illustrates environment **10**. However, in FIG. **1B** elements of system **16** and various interconnections in an embodiment are further illustrated. FIG. **1B** shows that user system **12** may include processor system **12A**, memory system **12B**, input system **12C**, and output system **12D**. FIG. **1B** shows network **14** and system **16**. FIG. **1B** also shows that system **16** may include tenant data storage **22**, tenant data **23**, system data storage **24**, system data **25**, User Interface (UI) **30**, Application Program Interface (API) **32**, PL/SOQL **34**, save routines **36**, application setup mechanism **38**, applications servers **1001-100N**, system process space **102**, tenant process spaces **104**, tenant management process space **110**, tenant storage area **112**, user storage **114**, and application metadata **116**. In other embodiments, environment **10** may not have the same elements as those listed above and/or may have other elements instead of, or in addition to, those listed above.

User system **12**, network **14**, system **16**, tenant data storage **22**, and system data storage **24** were discussed above in FIG. **1A**. Regarding user system **12**, processor system **12A** may be any combination of one or more processors. Memory system **12B** may be any combination of one or more memory devices, short term, and/or long term memory. Input system **12C** may be any combination of input devices, such as one or more keyboards, mice, trackballs, scanners, cameras, and/or interfaces to networks. Output system **12D** may be any combination of output devices, such as one or more monitors, printers, and/or interfaces to networks. As shown by FIG. **1B**, system **16** may include a network interface **20** (of FIG. **1A**) implemented as a set of HTTP application servers **100**, an application platform **18**, tenant data storage **22**, and system data storage **24**. Also shown is system process space **102**, including individual tenant process spaces **104** and a tenant management process space **110**. Each application server **100** may be configured to tenant data storage **22** and the tenant data **23** therein, and system data storage **24** and the system data **25** therein to serve requests of user systems **12**. The tenant data **23** might be divided into individual tenant storage areas **112**, which can be either a physical arrangement and/or a logical arrangement of data. Within each tenant storage area **112**, user storage **114** and application metadata **116** might be similarly allocated for each user. For example, a copy of a user's most recently used (MRU) items might be stored to user storage **114**. Similarly, a copy of MRU items for an entire organization that is a tenant might be stored to tenant storage area **112**. A UI **30** provides a user interface and an API **32** provides an application programmer interface to system **16** resident processes to users and/or developers at user systems **12**. The tenant data and the system data may be stored in various databases, such as one or more Oracle databases.

Application platform **18** includes an application setup mechanism **38** that supports application developers' creation and management of applications, which may be saved as metadata into tenant data storage **22** by save routines **36** for execution by subscribers as one or more tenant process spaces **104** managed by tenant management process **110** for example. Invocations to such applications may be coded

using PL/SOQL **34** that provides a programming language style interface extension to API **32**. A detailed description of some PL/SOQL language embodiments is discussed in commonly owned U.S. Provisional Patent Application 60/828,192 entitled, PROGRAMMING LANGUAGE METHOD AND SYSTEM FOR EXTENDING APIS TO EXECUTE IN CONJUNCTION WITH DATABASE APIS, by Craig Weissman, filed Oct. 4, 2006, which is hereby incorporated by reference in its entirety and for all purposes. Invocations to applications may be detected by one or more system processes, which manage retrieving application metadata **116** for the subscriber making the invocation and executing the metadata as an application in a virtual machine.

Each application server **100** may be communicably coupled to database systems, e.g., having access to system data **25** and tenant data **23**, via a different network connection. For example, one application server **1001** might be coupled via the network **14** (e.g., the Internet), another application server **100N-1** might be coupled via a direct network link, and another application server **100N** might be coupled by yet a different network connection. Transfer Control Protocol and Internet Protocol (TCP/IP) are typical protocols for communicating between application servers **100** and the database system. However, it will be apparent to one skilled in the art that other transport protocols may be used to optimize the system depending on the network interconnect used.

In certain embodiments, each application server **100** is configured to handle requests for any user associated with any organization that is a tenant. Because it is desirable to be able to add and remove application servers from the server pool at any time for any reason, there is preferably no server affinity for a user and/or organization to a specific application server **100**. In one embodiment, therefore, an interface system implementing a load balancing function (e.g., an F5 Big-IP load balancer) is communicably coupled between the application servers **100** and the user systems **12** to distribute requests to the application servers **100**. In one embodiment, the load balancer uses a least connections algorithm to route user requests to the application servers **100**. Other examples of load balancing algorithms, such as round robin and observed response time, also can be used. For example, in certain embodiments, three consecutive requests from the same user could hit three different application servers **100**, and three requests from different users could hit the same application server **100**. In this manner, system **16** is multi-tenant, wherein system **16** handles storage of, and access to, different objects, data and applications across disparate users and organizations.

As an example of storage, one tenant might be a company that employs a sales force where each salesperson uses system **16** to manage their sales process. Thus, a user might maintain contact data, leads data, customer follow-up data, performance data, goals and progress data, etc., all applicable to that user's personal sales process (e.g., in tenant data storage **22**). In an example of a MTS arrangement, since all of the data and the applications to access, view, modify, report, transmit, calculate, etc., can be maintained and accessed by a user system having nothing more than network access, the user can manage his or her sales efforts and cycles from any of many different user systems. For example, if a salesperson is visiting a customer and the customer has Internet access in their lobby, the salesperson can obtain critical updates as to that customer while waiting for the customer to arrive in the lobby.

While each user's data might be separate from other users' data regardless of the employers of each user, some data might be organization-wide data shared or accessible by a

plurality of users or all of the users for a given organization that is a tenant. Thus, there might be some data structures managed by system **16** that are allocated at the tenant level while other data structures might be managed at the user level. Because an MTS might support multiple tenants including possible competitors, the MTS should have security protocols that keep data, applications, and application use separate. Also, because many tenants may opt for access to an MTS rather than maintain their own system, redundancy, up-time, and backup are additional functions that may be implemented in the MTS. In addition to user-specific data and tenant-specific data, system **16** might also maintain system level data usable by multiple tenants or other data. Such system level data might include industry reports, news, postings, and the like that are sharable among tenants.

In certain embodiments, user systems **12** (which may be client systems) communicate with application servers **100** to request and update system-level and tenant-level data from system **16** that may require sending one or more queries to tenant data storage **22** and/or system data storage **24**. System **16** (e.g., an application server **100** in system **16**) automatically generates one or more SQL statements (e.g., one or more SQL queries) that are designed to access the desired information. System data storage **24** may generate query plans to access the requested data from the database.

Each database can generally be viewed as a collection of objects, such as a set of logical tables, containing data fitted into predefined categories. A "table" is one representation of a data object, and may be used herein to simplify the conceptual description of objects and custom objects according to embodiments of the present invention. It should be understood that "table" and "object" may be used interchangeably herein. Each table generally contains one or more data categories logically arranged as columns or fields in a viewable schema. Each row or record of a table contains an instance of data for each category defined by the fields. For example, a CRM database may include a table that describes a customer with fields for basic contact information such as name, address, phone number, fax number, etc. Another table might describe a purchase order, including fields for information such as customer, product, sale price, date, etc. In some multi-tenant database systems, standard entity tables might be provided for use by all tenants. For CRM database applications, such standard entities might include tables for Account, Contact, Lead, and Opportunity data, each containing pre-defined fields. It should be understood that the word "entity" may also be used interchangeably herein with "object" and "table".

In some multi-tenant database systems, tenants may be allowed to create and store custom objects, or they may be allowed to customize standard entities or objects, for example by creating custom fields for standard objects, including custom index fields. U.S. patent application Ser. No. 10/817,161, filed Apr. 2, 2004, entitled "Custom Entities and Fields in a Multi-Tenant Database System", and which is hereby incorporated by reference in its entirety and for all purposes, teaches systems and methods for creating custom objects as well as customizing standard objects in a multi-tenant database system. In certain embodiments, for example, all custom entity data rows are stored in a single multi-tenant physical table, which may contain multiple logical tables per organization. It is transparent to customers that their multiple "tables" are in fact stored in one large table or that their data may be stored in the same table as the data of other customers.

FIG. 2A shows a system diagram **200** illustrating architectural components of an on-demand service environment, in accordance with one embodiment.

A client machine located in the cloud **204** (or Internet) may communicate with the on-demand service environment via one or more edge routers **208** and **212**. The edge routers may communicate with one or more core switches **220** and **224** via firewall **216**. The core switches may communicate with a load balancer **228**, which may distribute server load over different pods, such as the pods **240** and **244**. The pods **240** and **244**, which may each include one or more servers and/or other computing resources, may perform data processing and other operations used to provide on-demand services. Communication with the pods may be conducted via pod switches **232** and **236**. Components of the on-demand service environment may communicate with a database storage system **256** via a database firewall **248** and a database switch **252**.

As shown in FIGS. **2A** and **2B**, accessing an on-demand service environment may involve communications transmitted among a variety of different hardware and/or software components. Further, the on-demand service environment **200** is a simplified representation of an actual on-demand service environment. For example, while only one or two devices of each type are shown in FIGS. **2A** and **2B**, some embodiments of an on-demand service environment may include anywhere from one to many devices of each type. Also, the on-demand service environment need not include each device shown in FIGS. **2A** and **2B**, or may include additional devices not shown in FIGS. **2A** and **2B**.

Moreover, one or more of the devices in the on-demand service environment **200** may be implemented on the same physical device or on different hardware. Some devices may be implemented using hardware or a combination of hardware and software. Thus, terms such as “data processing apparatus,” “machine,” “server” and “device” as used herein are not limited to a single hardware device, but rather include any hardware and software configured to provide the described functionality.

The cloud **204** is intended to refer to a data network or plurality of data networks, often including the Internet. Client machines located in the cloud **204** may communicate with the on-demand service environment to access services provided by the on-demand service environment. For example, client machines may access the on-demand service environment to retrieve, store, edit, and/or process information.

In some embodiments, the edge routers **208** and **212** route packets between the cloud **204** and other components of the on-demand service environment **200**. The edge routers **208** and **212** may employ the Border Gateway Protocol (BGP). The BGP is the core routing protocol of the Internet. The edge routers **208** and **212** may maintain a table of IP networks or ‘prefixes’ which designate network reachability among autonomous systems on the Internet.

In one or more embodiments, the firewall **216** may protect the inner components of the on-demand service environment **200** from Internet traffic. The firewall **216** may block, permit, or deny access to the inner components of the on-demand service environment **200** based upon a set of rules and other criteria. The firewall **216** may act as one or more of a packet filter, an application gateway, a stateful filter, a proxy server, or any other type of firewall.

In some embodiments, the core switches **220** and **224** are high-capacity switches that transfer packets within the on-demand service environment **200**. The core switches **220** and **224** may be configured as network bridges that quickly route data between different components within the on-demand service environment. In some embodiments, the use of two or more core switches **220** and **224** may provide redundancy and/or reduced latency.

In some embodiments, the pods **240** and **244** may perform the core data processing and service functions provided by the on-demand service environment. Each pod may include various types of hardware and/or software computing resources. An example of the pod architecture is discussed in greater detail with reference to FIG. **2B**.

In some embodiments, communication between the pods **240** and **244** may be conducted via the pod switches **232** and **236**. The pod switches **232** and **236** may facilitate communication between the pods **240** and **244** and client machines located in the cloud **204**, for example via core switches **220** and **224**. Also, the pod switches **232** and **236** may facilitate communication between the pods **240** and **244** and the database storage **256**.

In some embodiments, the load balancer **228** may distribute workload between the pods **240** and **244**. Balancing the on-demand service requests between the pods may assist in improving the use of resources, increasing throughput, reducing response times, and/or reducing overhead. The load balancer **228** may include multilayer switches to analyze and forward traffic.

In some embodiments, access to the database storage **256** may be guarded by a database firewall **248**. The database firewall **248** may act as a computer application firewall operating at the database application layer of a protocol stack. The database firewall **248** may protect the database storage **256** from application attacks such as structure query language (SQL) injection, database rootkits, and unauthorized information disclosure.

In some embodiments, the database firewall **248** may include a host using one or more forms of reverse proxy services to proxy traffic before passing it to a gateway router. The database firewall **248** may inspect the contents of database traffic and block certain content or database requests. The database firewall **248** may work on the SQL application level atop the TCP/IP stack, managing applications’ connection to the database or SQL management interfaces as well as intercepting and enforcing packets traveling to or from a database network or application interface.

In some embodiments, communication with the database storage system **256** may be conducted via the database switch **252**. The multi-tenant database system **256** may include more than one hardware and/or software components for handling database queries. Accordingly, the database switch **252** may direct database queries transmitted by other components of the on-demand service environment (e.g., the pods **240** and **244**) to the correct components within the database storage system **256**.

In some embodiments, the database storage system **256** is an on-demand database system shared by many different organizations. The on-demand database system may employ a multi-tenant approach, a virtualized approach, or any other type of database approach. An on-demand database system is discussed in greater detail with reference to FIGS. **1A** and **1B**.

FIG. **2B** shows a system diagram illustrating the architecture of the pod **244**, in accordance with one embodiment. The pod **244** may be used to render services to a user of the on-demand service environment **200**.

In some embodiments, each pod may include a variety of servers and/or other systems. The pod **244** includes one or more content batch servers **264**, content search servers **268**, query servers **272**, file force servers **276**, access control system (ACS) servers **280**, batch servers **284**, and app servers **288**. Also, the pod **244** includes database instances **290**, quick file systems (QFS) **292**, and indexers **294**. In one or more embodiments, some or all communication between the servers in the pod **244** may be transmitted via the switch **236**.

In some embodiments, the application servers **288** may include a hardware and/or software framework dedicated to the execution of procedures (e.g., programs, routines, scripts) for supporting the construction of applications provided by the on-demand service environment **200** via the pod **244**. Some such procedures may include operations for providing the services described herein, such as performing the methods/processes described below with reference to FIGS. **15-18**. In alternative embodiments, two or more app servers **288** may be included and cooperate to perform such methods, or one or more other servers in FIG. **2B** can be configured to perform the disclosed methods described below.

The content batch servers **264** may requests internal to the pod. These requests may be long-running and/or not tied to a particular customer. For example, the content batch servers **264** may handle requests related to log mining, cleanup work, and maintenance tasks.

The content search servers **268** may provide query and indexer functions. For example, the functions provided by the content search servers **268** may allow users to search through content stored in the on-demand service environment.

The Fileforce servers **276** may manage requests information stored in the Fileforce storage **278**. The Fileforce storage **278** may store information such as documents, images, and basic large objects (BLOBs). By managing requests for information using the Fileforce servers **276**, the image footprint on the database may be reduced.

The query servers **272** may be used to retrieve information from one or more file systems. For example, the query system **272** may receive requests for information from the app servers **288** and then transmit information queries to the NFS **296** located outside the pod.

The pod **244** may share a database instance **290** configured as a multi-tenant environment in which different organizations share access to the same database. Additionally, services rendered by the pod **244** may require various hardware and/or software resources. In some embodiments, the ACS servers **280** may control access to data, hardware resources, or software resources.

In some embodiments, the batch servers **284** may process batch jobs, which are used to run tasks at specified times. Thus, the batch servers **284** may transmit instructions to other servers, such as the app servers **288**, to trigger the batch jobs.

In some embodiments, the QFS **292** may be an open source file system available from Sun Microsystems® of Santa Clara, Calif. The QFS may serve as a rapid-access file system for storing and accessing information available within the pod **244**. The QFS **292** may support some volume management capabilities, allowing many disks to be grouped together into a file system. File system metadata can be kept on a separate set of disks, which may be useful for streaming applications where long disk seeks cannot be tolerated. Thus, the QFS system may communicate with one or more content search servers **268** and/or indexers **294** to identify, retrieve, move, and/or update data stored in the network file systems **296** and/or other storage systems.

In some embodiments, one or more query servers **272** may communicate with the NFS **296** to retrieve and/or update information stored outside of the pod **244**. The NFS **296** may allow servers located in the pod **244** to access information to access files over a network in a manner similar to how local storage is accessed.

In some embodiments, queries from the query servers **222** may be transmitted to the NFS **296** via the load balancer **220**, which may distribute resource requests over various resources available in the on-demand service environment. The NFS **296** may also communicate with the QFS **292** to

update the information stored on the NFS **296** and/or to provide information to the QFS **292** for use by servers located within the pod **244**.

In some embodiments, the pod may include one or more database instances **290**. The database instance **290** may transmit information to the QFS **292**. When information is transmitted to the QFS, it may be available for use by servers within the pod **244** without requiring an additional database call.

In some embodiments, database information may be transmitted to the indexer **294**. Indexer **294** may provide an index of information available in the database **290** and/or QFS **292**. The index information may be provided to file force servers **276** and/or the QFS **292**.

III. Tracking Updates to a Record Stored in a Database

As multiple users might be able to change the data of a record, it can be useful for certain users to be notified when a record is updated. Also, even if a user does not have authority to change a record, the user still might want to know when there is an update. For example, a vendor may negotiate a new price with a salesperson of company X, where the salesperson is a user associated with tenant X. As part of creating a new invoice or for accounting purposes, the salesperson can change the price saved in the database. It may be important for co-workers to know that the price has changed. The salesperson could send an e-mail to certain people, but this is onerous and the salesperson might not e-mail all of the people who need to know or want to know. Accordingly, embodiments can inform others (e.g. co-workers) who want to know about an update to a record automatically.

FIG. **3** is a flowchart of a method **300** for tracking updates to a record stored in a database system according to embodiments. In some embodiments, method **300** (and other methods described herein) may be implemented at least partially with multi-tenant database system **16**, e.g., by one or more processors configured to receive or retrieve information, process the information, store results, and the transmit the results. In other embodiments, method **300** may be implemented at least partially with a single tenant database system. In various embodiments, steps may be omitted, combined, or split into additional steps for method **300**, as well as for other methods described herein.

In step **310**, the database system receives a request to update a first record. In one embodiment, the request is received from a first user. For example, a user may be accessing a page associated with the first record, and may change a displayed field and hit save. In another embodiment, the database system can automatically create the request. For instance, the database system can create the request in response to another event, e.g., a request to change a field could be sent periodically at a particular date and/or time of day, or a change to another field or object. The database system can obtain a new value based on other fields of a record and/or based on parameters in the system.

The request for the update of a field of a record is an example of an event associated with the first record for which a feed tracked update may be created. In other embodiments, the database system can identify other events besides updates to fields of a record. For example, an event can be a submission of approval to change a field. Such an event can also have an associated field (e.g., a field showing a status of whether a change has been submitted). Other examples of events can include creation of a record, deletion of a record, converting a record from one type to another (e.g. converting a lead to an opportunity), closing a record (e.g. a case type record), and potentially any state change of a record—any of which could include a field change associated with the state change. Any

of these events update the record whether by changing a field of the record, a state of the record, or some other characteristic or property of the record. In one embodiment, a list of supported events for creating a feed tracked update can be maintained within the database system, e.g., at a server or in a database.

In step **320**, the database system writes new data to the first record. In one embodiment, the new data may include a new value that replaces old data. For example, a field is updated with a new value. In another embodiment, the new data can be a value for a field that did not contain data before. In yet another embodiment, the new data could be a flag, e.g., for a status of the record, which can be stored as a field of the record.

In some embodiments, a “field” can also include records that are child objects of the first record. A child object itself can include further fields. Thus, if a field of a child object is updated with a new value, the parent record also can be considered to have a field changed. In one example, a field could be a list of related child objects, also called a related list.

In step **330**, a feed tracked update is generated about the update to the record. In one embodiment, the feed tracked update is created in parts for assembling later into a display version. For example, event entries can be created and tracked in one table, and changed field entries can be tracked in another table that is cross-referenced with the first table. More specifics of such embodiments are provided later, e.g., with respect to FIG. **9A**. In another embodiment, the feed tracked update is automatically generated by the database system. The feed tracked update can convey in words that the first record has been updated and provide details about what was updated in the record and who performed the update. In some embodiments, a feed tracked update is generated for only certain types of event and/or updates associated with the first record.

In one embodiment, a tenant (e.g. through an administrator) can configure the database system to create (enable) feed tracked updates only for certain types of records. For example, an administrator can specify that records of type Account and Opportunity are enabled. When an update (or other event) is received for the enabled record type, then a feed tracked update would be generated. In another embodiment, a tenant can also specify the fields of a record whose changes are to be tracked, and for which feed tracked updates are created. In one aspect, a maximum number of fields can be specified for tracking, and may include custom fields. In one implementation, the type of change can also be specified, for example, that the value change of a field is required to be larger than a threshold (e.g. an absolute amount or a percentage change). In yet another embodiment, a tenant can specify which events are to cause a generation of a feed tracked update. Also, in one implementation, individual users can specify configurations specific to them, which can create custom feeds as described in more detail below.

In one embodiment, changes to fields of a child object are not tracked to create feed tracked updates for the parent record. In another embodiment, the changes to fields of a child object can be tracked to create feed tracked updates for the parent record. For example, a child object of the parent type can be specified for tracking, and certain fields of the child object can be specified for tracking. As another example, if the child object is of a type specified for tracking, then a tracked change for the child object is propagated to parent records of the child object.

In step **340**, the feed tracked update is added to a feed for the first record. In one embodiment, adding the feed tracked update to a feed can include adding events to a table (which

may be specific to a record or be for all or a group of objects), where a display version of a feed tracked update can be performed dynamically when a user requests a feed for the first record. In another embodiment, a display version of a feed tracked update can be added when a record feed is stored and maintained for a record. As mentioned above, a feed may be maintained for only certain records. In one implementation, the feed of a record can be stored in the database associated with the feed. For example, the feed can be stored as a field (e.g. as a child object) of the record. Such a field can store a pointer to the text to be displayed for the feed tracked update.

In some embodiments, only the current feed tracked update (or other current feed item) may be kept or temporarily stored, e.g., in some temporary memory structure. For example, a feed tracked update for only a most recent change to any particular field is kept. In other embodiments, many previous feed tracked updates may be kept in the feed. A time and/or date for each feed tracked update can be tracked. Herein, a feed of a record is also referred to as an entity feed, as a record is an instance of a particular entity object of the database.

In step **350**, followers of the first record can be identified. A follower is a user following (subscribing to a feed of) the first record. In one embodiment, when a user requests a feed of a particular record such an identification need not be done. In another embodiment where a record feed is pushed to a user (e.g. as part of a news feed), then the user can be identified as a follower of the first record. Accordingly, this step can be the identification of records and other objects being followed by a particular user.

In one embodiment, the database system can store a list of the followers for a particular record. In various implementations, the list can be stored with the first record or associated with the record using an identifier (e.g. a pointer) to retrieve the list. For example, the list can be stored in a field of the first record. In another embodiment, a list of the records that a user is following is used. In one implementation, the database system can have a routine that runs for each user, where the routine polls the records in the list to determine if a new feed tracked update has been added to a feed of the record. In another implementation, the routine for the user can be running at least partially on a user device, which contacts the database to perform the polling.

In step **360**, the feed tracked update is added to a feed of each follower. In one embodiment, the feed tracked update is pushed to the feed of a user, e.g., by a routine that determines the followers for the record from a list associated with the record. In another embodiment, the feed tracked update is pulled to a feed, e.g., by a user device. This pulling may occur when a user requests the feed, as occurs in step **370**. Thus, these actions may occur in a different order. The creation of the feed for a pull may be a dynamic creation that identifies records being followed by the requesting user, generates the display version of relevant feed tracked updates from stored information (e.g. event and field change), and adds the feed tracked updates into the feed. A feed of feed tracked updates of records and other objects that a user is following is also called a news feed.

In yet another embodiment, the feed tracked update could be sent as an e-mail to the follower, instead of in a feed. In one implementation, e-mail alerts for events can enable people to be e-mailed when certain events occur. In another implementation, e-mails can be sent when there are posts on a user profile and posts on entities to which the user subscribes. In one implementation, a user can turn on/off email alerts for all or some events. In an embodiment, a user can specify what kind of feed tracked updates to receive about a record that the

user is following. For example, a user can choose to only receive feed tracked updates about certain fields of a record that the user is following, and potentially about what kind of update was performed (e.g. a new value input into a specified field, or the creation of a new field).

In step **370**, a follower can access his/her news feed to see the feed tracked update. In one embodiment, the user has just one news feed for all of the records that the user is following. In one aspect, a user can access his/her own feed by selecting a particular tab or other object on a page of an interface to the database system. Once selected the feed can be provided as a list, e.g., with an identifier (e.g. a time) or including some or all of the text of the feed tracked update. In another embodiment, the user can specify how the feed tracked updates are to be displayed and/or sent to the user. For example, a user can specify a font for the text, a location of where the feed can be selected and displayed, amount of text to be displayed, and other text or symbols to be displayed (e.g. importance flags).

FIG. **4** is a block diagram **400** of components of a database system performing a method for tracking an update to a record according to embodiments. Block diagram **400** can perform embodiments of method **300**, as well as embodiments of other method described herein.

A first user **405** sends a request **1** to update record **425** in database system **416**. Although an update request is described, other events that are being tracked are equally applicable. In various embodiments, the request **1** can be sent via a user interface (e.g. **30** of FIG. **1B**) or an application program interface (e.g. API **32**). An I/O port **420** can accommodate the signals of request **1** via any input interface, and send the signals to one or more processors **417**. The processor **417** can analyze the request and determine actions to be performed. Herein, any reference to a processor **417** can refer to a specific processor or any set of processors in database system **416**, which can be collectively referred to as processor **417**.

Processor **417** can determine an identifier for record **425**, and send commands **2** with the new data to record database **412** to update record **425**. In one embodiment, record database **412** is where tenant data **112** is stored. The request **1** and new data commands **2** can be encapsulated in a single write transaction sent to record database **412**. In one embodiment, multiple changes to records in the database can be made in a single write transaction.

Processor **417** can also analyze request **1** to determine whether a feed tracked update is to be created, which at this point may include determining whether the event (e.g. a change to a particular field) is to be tracked. This determination can be based on an interaction (i.e. an exchange of data) with record database **412** and/or other databases, or based on information stored locally (e.g. in cache or RAM) at processor **417**. In one embodiment, a list of record types that are being tracked can be stored. The list may be different for each tenant, e.g. as each tenant may configure the database system to their own specifications. Thus, if the record **425** is of a type not being tracked, then the determination of whether to create a feed tracked update can stop there.

The same list or a second list (which can be stored in a same location or a different location) can also include the fields and/or events that are tracked for the record types in the first list. This list can be searched to determine if the event is being tracked. A list may also contain information having the granularity of listing specific records that are to be tracked (e.g. if a tenant can specify the particular records to be tracked, as opposed to just type).

As an example, processor **417** may obtain an identifier associated with record **425** (e.g. obtained from request **1** or

database **412**), potentially along with a tenant identifier, and cross-reference the identifier with a list of records for which feed tracked updates are to be created. Specifically, the record identifier can be used to determine the record type and a list of tracked types can be searched for a match. The specific record may also be checked if such individual record tracking was enabled. The name of the field to be changed can also be used to search a list of tracking-enabled fields. Other criteria besides field and events can be used to determine whether a feed tracked update is created, e.g., type of change in the field. If a feed tracked update is to be generated, processor **417** can then generate the feed tracked update.

In some embodiments, a feed tracked update is created dynamically when a feed (e.g. the entity feed of record **425**) is requested. Thus, in one implementation, a feed tracked update can be created when a user requests the entity feed for record **425**. In this embodiment, the feed tracked update may be created (e.g. assembled), including re-created, each time the entity feed is to be displayed to any user. In one implementation, one or more feed tracked update tables can keep track of previous events so that the feed tracked update can be re-created.

In another embodiment, a feed tracked update can be created at the time the event occurs, and the feed tracked update can be added to a list of feed items. The list of feed items may be specific to record **425**, or may be an aggregate of feed items including feed items for many records. Such an aggregate list can include a record identifier so that the feed items for the entity feed of record **425** can be easily retrieved. For example, after the feed tracked update has been generated, processor **417** can add the new feed tracked update **3** to a feed of record **425**. As mentioned above, in one embodiment, the feed can be stored in a field (e.g. as a child object) of record **425**. In another embodiment, the feed can be stored in another location or in another database, but with a link (e.g. a connecting identifier) to record **425**. The feed can be organized in various ways, e.g., as a linked list, an array, or other data structure.

A second user **430** can access the new feed tracked update **3** in various ways. In one embodiment, second user **430** can send a request **4** for the record feed. For example, second user **430** can access a home page (detail page) of the record **425** (e.g. with a query or by browsing), and the feed can be obtained through a tab, button, or other activation object on the page. The feed can be displayed on the screen or downloaded.

In another embodiment, processor **417** can add the new feed tracked update in a step **5** to a feed (e.g. a news feed) of a user that is following record **425**. In one implementation, processor **417** can determine each of the followers of record **425** by accessing a list of the users that have been registered as followers. This determination can be done for each new event (e.g. update **1**). In another implementation, processor **417** can poll (e.g. with a query) the records that second user **430** is following to determine when new feed tracked updates (or other feed items) are available. Processor **417** can use a follower profile **435** of second user **430**, which can contain a list of the records that the second user **430** is following. Such a list can be contained in other parts of the database as well. Second user **430** can then send a request **6** to his/her profile **435** to obtain a feed, which contains the new feed tracked update. The user's profile **435** can be stored in a profile database **414**, which can be the same or different than database **412**.

In some embodiments, a user can define a news feed to include new feed tracked updates from various records, which may be limited to a maximum number. In one embodiment, each user has one news feed. In another embodiment, the

follower profile **435** can include the specifications of each of the records to be followed (with the criteria for what feed tracked updates are to be provided and how they are displayed), as well as the feed.

Some embodiments can provide various types of record (entity) feeds. Entity Feeds can exist for records like Account, Opportunity, Case, and Contact. An entity feed can tell a user about the actions that people have taken on that particular record or on one its related records. The entity feed can include who made the action, which field was changed, and the old and new values. In one embodiment, entity feeds can exist on all supported records as a list that is linked to the specific record. For example, a feed could be stored in a field that allows lists (e.g. linked lists) or as a child object.

IV. Tracking Actions of a User

In addition to knowing about events associated with a particular record, it can be helpful for a user to know what a particular user is doing. In particular, it might be nice to know what the user is doing without the user having to generate the feed tracked update (e.g. a user submitting a synopsis of what the user has done). Accordingly, embodiments can automatically track actions of a user that trigger events, and feed tracked updates can be generated for certain events.

FIG. **5** is a flowchart of a method **500** for tracking actions of a user of a database system according to embodiments. Method **500** may be performed in addition to method **300**. The methods of implementing method **300**, including order of steps, can also be applied to method **500** and other methods described herein. Thus, a feed can be composed of changes to a record and actions of users.

In step **510**, a database system (e.g. **16**) identifies an action of a first user. In one embodiment, the action triggers an event, and the event is identified. For example, the action of a user requesting an update to a record can be identified, where the event is receiving a request or is the resulting update of a record. The action may thus be defined by the resulting event. In another embodiment, only certain types of actions (events) are identified. Which actions are identified can be set as a default or can be configurable by a tenant, or even configurable at a user level. In this way, processing effort can be reduced since only some actions are identified.

In step **520**, it is determined whether the event qualifies for a feed tracked update. In one embodiment, a predefined list of events (e.g. as mentioned herein) can be created so that only certain actions are identified. In one embodiment, an administrator (or other user) of a tenant can specify the type of actions (events) for which a feed tracked update is to be generated. This step may also be performed for method **300**.

In step **530**, a feed tracked update is generated about the action. In an example where the action is an update of a record, the feed tracked update can be similar or the same as the feed tracked update created for the record. The description can be altered though to focus on the user as opposed to the record. For example, "John D. has closed a new opportunity for account XYZ" as opposed to "an opportunity has been closed for account XYZ."

In step **540**, the feed tracked update is added to a profile feed of the first user. In one embodiment, a feed for a particular user can be accessed on a page of the user's profile, in a similar manner as a record feed can be accessed on a detail page of the record. In another embodiment, the first user may not have a profile feed and the feed tracked update may just be stored temporarily before proceeding. A profile feed of a user can be stored associated with the user's profile. This profile feed can be added to a news feed of another user.

In step **550**, followers of the first user are identified. In one embodiment, a user can specify which type of actions other

users can follow. Similarly, in one implementation, a follower can select what actions by a user the follower wants to follow. In an embodiment where different followers follow different types of actions, which users are followers of that user and the particular action can be identified, e.g., using various lists that track what actions and criteria are being followed by a particular user. In various embodiments, the followers of the first user can be identified in a similar manner as followers of a record, as described above for step **350**.

In step **560**, the feed tracked update is added to a news feed of each follower of the first user. The feed tracked update can be added in a similar manner as the feed items for a record feed. The news feed can contain feed tracked updates both about users and records. In another embodiment, a user can specify what kind of feed tracked updates to receive about a user that the user is following. For example, a user could specify feed tracked updates with particular keywords, of certain types of records, of records owned or created by certain users, particular fields, and other criteria as mentioned herein.

In step **570**, a follower accesses the news feed and sees the feed tracked update. In one embodiment, the user has just one news feed for all of the records that the user is following. In another embodiment, a user can access his/her own feed (i.e. feed about his/her own actions) by selecting a particular tab or other object on a page of an interface to the database system. Thus, a feed can include feed tracked updates about what other users are doing in the database system. When a user becomes aware of a relevant action of another user, the user can contact the co-worker, thereby fostering teamwork.

V. Generation of a Feed Tracked Update

As described above, some embodiments can generate text describing events (e.g. updates) that have occurred for a record and actions by a user that trigger an event. A database system can be configured to generate the feed tracked updates for various events in various ways.

A. Which Events to Generate a Feed Tracked Update

In a database system, there are various events that can be detected. However, the operator of the database system and/or a tenant may not want to detect every possible event as this could be costly with regards to performance. Accordingly, the operator and/or the tenant can configure the database system to only detect certain events. For example, an update of a record may be an event that is to be detected.

Out of the events that are detected, a tenant (including a specific user of the tenant) may not want a feed tracked update about each detected event. For example, all updates to a record may be identified at a first level. Then, based on specifications of an administrator and/or a specific user of a tenant, another level of inquiry can be made as to whether a feed tracked update is to be generated about the detected event. For example, the events that qualify for a feed tracked update can be restricted to changes for only certain fields of the record, which can differ depending on which user is receiving the feed. In one embodiment, a database system can track whether an event qualifies for a feed tracked update for any user, and once the feed tracked update is generated, it can be determined who is to receive the feed tracked update.

Supported events (events for which a feed tracked update is generated) can include actions for standard fields, custom fields, and standard related lists. Regarding standard fields, for the entity feed and the profile feed, a standard field update can trigger a feed tracked update to be published to that feed. In one embodiment, which standard field can create a feed tracked update can be set by an administrator to be the same for every user. In another embodiment, a user can set which

standard fields create a feed tracked update for that user's news feed. Custom fields can be treated the same or differently than standard fields.

The generation of a feed item can also depend on a relationship of an object to other objects (e.g. parent-child relationships). For example, if a child object is updated, a feed tracked update may be written to a feed of a parent of the child object. The level of relationship can be configured, e.g., only 1 level of separation (i.e. no grandparent-grandchild relationship). Also, in one embodiment, a feed tracked update is generated only for objects above the objects being updated, i.e., a feed tracked update is not written for a child when the parent is updated.

In some embodiments, for related lists of a record, a feed tracked update is written to its parent record (1 level only) when the related list item is added, and not when the list item is changed or deleted. For example: user A added a new opportunity XYZ for account ABC. In this manner, entity feeds can be controlled so as not to be cluttered with feed tracked updates about changes to their related items. Any changes to the related list item can be tracked on their own entity feed, if that related list item has a feed on it. In this embodiment, if a user wants to see a feed of the related list item then the user can subscribe to it. Such a subscription might be when a user cares about a specific opportunity related to a specific account. A user can also browse to that object's entity feed. Other embodiments can create a feed tracked update when a related entity is changed or deleted.

In one embodiment, an administrator (of the system or of a specific tenant) can define which events of which related objects are to have feed tracked updates written about them in a parent record. In another embodiment, a user can define which related object events to show. In one implementation, there are two types of related lists of related objects: first class lookup and second class lookup. Each of the records in the related lists can have a different rule for whether a feed tracked update is generated for a parent record. Each of these related lists can be composed as custom related lists. In various embodiments, a custom related list can be composed of custom objects, the lists can contain a variety of records or items (e.g. not restricted to a particular type of record or item), and can be displayed in a customized manner.

In one embodiment, a first class lookup contains records of a child record that can exist by itself. For example, the contacts on an account exist as a separate record and also as a child record of the account. In another embodiment, a record in a first class lookup can have its own feed, which can be displayed on its detail page.

In one embodiment, a second class lookup can have line items existing only in the context of their parent record (e.g. activities on an opportunity, contact roles on opportunity/contact). In one implementation, the line items are not objects themselves, and thus there is no detail page, and no place to put a feed. In another implementation, a change in a second class lookup can be reported on the feed of the parent.

Some embodiments can also create feed tracked updates for dependent field changes. A dependent field change is a field that changes value when another field changes, and thus the field has a value that is dependent on the value of the other field. For example, a dependent field might be a sum (or other formula) that totals values in other fields, and thus the dependent field would change when one of the fields being summed changes. Accordingly, in one embodiment, a change in one field could create feed tracked updates for multiple fields. In other embodiments, feed tracked updates are not created for dependent fields.

B. How the Feed Tracked Update is Generated

After it is determined that a feed tracked update is going to be generated, some embodiments can also determine how the feed tracked update is generated. In one embodiment, different methods can be used for different events, e.g., in a similar fashion as for the configurability of which events feed tracked updates are generated. A feed tracked update can also include a description of multiple events (e.g. john changed the account status and amount).

In one embodiment, the feed tracked update is a grammatical sentence, thereby being easily understandable by a person. In another embodiment, the feed tracked update provides detailed information about the update. In various examples, an old value and new value for a field may be included in the feed tracked update, an action for the update may be provided (e.g. submitted for approval), and the names of particular users that are responsible for replying or acting on the feed tracked update may be also provided. The feed tracked update can also have a level of importance based on settings chosen by the administrator, a particular user requesting an update, or by a following user who is to receive the feed tracked update, which fields is updated, a percentage of the change in a field, the type of event, or any combination of these factors.

The system may have a set of heuristics for creating a feed tracked update from the event (e.g. a request to update). For example, the subject may be the user, the record, or a field being added or changed. The verb can be based on the action requested by the user, which can be selected from a list of verbs (which may be provided as defaults or input by an administrator of a tenant). In one embodiment, feed tracked updates can be generic containers with formatting restrictions,

As an example of a creation of a new record, "Mark Abramowitz created a new Opportunity IBM—20,000 laptops with Amount as \$3.5M and Sam Palmisano as Decision Maker." This event can be posted to the profile feed for Mark Abramowitz and the entity feed for record of Opportunity for IBM—20,000 laptops. The pattern can be given by (Agent-FullName) created a new (ObjectName)(RecordName) with [(FieldName) as (FieldValue) [./and]]*[[added/changed/removed] (RelatedListRecordName) [as/to/as] (RelatedListRecordValue) [./and]]*. Similar patterns can be formed for a changed field (standard or custom) and an added child record to a related list.

VI. Tracking Commentary from or about a User

Some embodiments can also have a user submit text, instead of the database system generating a feed tracked update. As the text is submitted by users, the text (also referred generally as messages) can be about any topic. Thus, more information than just actions of a user and events of a record can be conveyed. In one embodiment, the messages can be used to ask a question about a particular record, and users following the record can provide responses (comments).

FIG. 6 is a flowchart of a method 600 for creating a news feed that includes messages associated with a first user according to embodiments. In one embodiment, method 600 can be combined with methods 300 and 500. In one aspect, a message can be associated with the first user when the first user creates the message (e.g. a post or comment about a record or another user). In another aspect, a message can be associated with the first user when the message is about the first user (e.g. posted by another user on the first user's profile feed).

In step 610, database system receives a message (e.g. a post or status) associated with a first user. The message (e.g. a post or status update) can contain text submitted by another user or

by the first user. In one embodiment, a post is for a section of the first user's profile where any user can add a post, and where multiple posts can exist. Thus, a post can appear on the first user's profile and can be viewed when the first user's profile is visited. For a message about a record, the post can appear on a detail page of a record. Note the message can appear in other feeds as well. In another embodiment, a status update about the first user can only be added by the first user. In one implementation, a user can only have one status message.

In step **620**, the message is added to a profile of the first user. In one implementation, the message can be added to a profile feed of the first user, which is associated (e.g. as a related list) with the first user's profile. In one embodiment, the posts are listed indefinitely. In another embodiment, only the most recent posts (e.g. last 50) are kept in the profile feed. Such embodiments can also be employed with feed tracked updates. In yet another embodiment, the message can be added to a profile of the user adding the message.

In step **630**, database system identifies followers of the first user. In one embodiment, the database system can identify the followers as described above for method **500**. In various embodiments, a follower can select to follow a feed about the actions of the first user, messages about the first user, or both (potentially in a same feed).

In step **640**, the message is added to a news feed of each follower. In one embodiment, the message is only added to a news feed of a particular follower if the message matches some criteria, e.g., the message includes a particular keyword or other criteria. In another embodiment, a message can be deleted by the user who created the message. In one implementation, once deleted by the author, the message is deleted from all feeds to which the message had been added.

In step **650**, the follower accesses a news feed and sees the message. For example, the follower can access a news feed on the user's own profile page. As another example, the follower can have a news feed sent to his/her own desktop without having to first go to a home page.

In step **660**, database system receives a comment about the message. The database system can add the comment to a feed of the same first user, much as the original message was added. In one embodiment, the comment can also be added to a feed of the user adding the comment. In one implementation, users can also reply to the comment. In another embodiment, users can add comments to a feed tracked update, and further comments can be associated with the feed tracked update. In yet another embodiment, making a comment or message is not an action to which a feed tracked update is created. Thus, the message may be the only feed item created from such an action.

In one implementation, if a feed tracked update (or post) is deleted, its corresponding comments are deleted as well. In another embodiment, new comments on a feed tracked update (or post) do not update the feed tracked update timestamp. Also, the feed tracked update or post can continue to be shown in a feed (profile feed, record feed, or news feed) if it has had a comment within a specified timeframe (e.g. within the last week). Otherwise, the feed tracked update (post) can be removed in an embodiment.

In some embodiments, all or most feed tracked updates can be commented on. In other embodiments, feed tracked updates for certain records (e.g. cases or ideas) are not commentable. In various embodiments, comments can be made for any one or more records of opportunities, accounts, contacts, leads, and custom objects.

In step **670**, the comment is added to a news feed of each follower. In one embodiment, a user can make the comment

within the user's news feed. Such a comment can propagate to the appropriate profile feed or record feed, and then to the news feeds of the following users. Thus, feeds can include what people are saying, as well as what they are doing. In one aspect, feeds are a way to stay up-to-date (e.g. on users, opportunities, etc.) as well as an opportunity to reach out to your co workers/partners and engage them around common goals.

In some embodiments, users can rate feed tracked updates or messages (including comments). A user can choose to prioritize a display of a feed so that higher rated feed items show up higher on a display. For example, in an embodiment where comments are answers to a specific question, users can rate the different status posts so that a best answer can be identified. As another example, users are able to quickly identify feed items that are most important as those feed items can be displayed at a top of a list. The order of the feed items can be based on an importance level (which can be determined by the database system using various factors, some of which are mentioned herein) and based on a rating from users. In one embodiment, the rating is on a scale that includes at least 3 values. In another embodiment, the rating is based on a binary scale.

Besides a profile for a user, a group can also be created. In various embodiments, the group can be created based on certain criteria that are common to the users, can be created by inviting users, or can be created by receiving requests to join from a user. In one embodiment, a group feed can be created, with messages being added to the group feed when someone adds a message to the group as a whole. For example, a group page may have a section for posts. In another embodiment, a message can be added to a group feed when a message is added about any one of the members. In yet another embodiment, a group feed can include feed tracked updates about actions of the group as a whole (e.g. when an administrator changes data in a group profile or a record owned by the group), or about actions of an individual member.

FIG. 7 shows an example of a group feed on a group page according to embodiments. As shown, a feed item **710** shows that a user has posted a document to the group object. The text "Bill Bauer has posted the document Competitive Insights" can be generated by the database system in a similar manner as feed tracked updates about a record being changed. A feed item **720** shows a post to the group, along with comments **730**.

FIG. 8 shows an example of a record feed containing a feed tracked update, post, and comments according to embodiments. Feed item **810** shows a feed tracked update based on the event of submitting a discount for approval. Other feed items show posts that are made to the record and comments that are made on the posts.

VII. Infrastructure for a Feed

A. Tables Used to Create a Feed

FIG. 9A shows a plurality of tables that may be used in tracking events and creating feeds according to embodiments. The tables of FIG. 9A may have entries added, or potentially removed, as part of tracking events in the database from which feed items are created or that correspond to feed items. In one embodiment, each tenant has its own set of tables that are created based on criteria provided by the tenant.

An event hifeed tracked update table **910** can provide a hifeed tracked update of events from which feed items are created. In one aspect, the events are for objects that are being tracked. Thus, table **910** can store change hifeed tracked updates for feeds, and the changes can be persisted. In various embodiments, event hifeed tracked update table **910** can have columns of event ID **911**, object ID **912** (also called parent

ID), and created by ID **913**. The event ID **911** can uniquely identify a particular event and can start at 1 (or other number or value).

Each new event can be added chronologically with a new event ID, which may be incremented in order. An object ID **912** can be used to track which record or user's profile is being changed. For example, the object ID can correspond to the record whose field is being changed or the user whose feed is receiving a post. The created by ID **913** can track the user who is performing the action that results in the event, e.g., the user that is changing the field or that is posting a message to the profile of another user.

In some other embodiments, event hifeed tracked update table **910** can have one or more of the following variables with certain attributes: ORGANIZATION_ID being CHAR(15 BYTE), FEEDS_ENTITY_HIFEED TRACKED UPDATE_ID being CHAR(15 BYTE), PARENT_ID being CHAR(15 BYTE), CREATED_BY being CHAR(15 BYTE), CREATED_DATE being a variable of type DATE, DIVISION being a NUMBER, KEY_PREFIX being CHAR(3 BYTE), and DELETED being CHAR(1 BYTE). The parent ID can provide an ID of a parent object in case the change is promulgated to the parent. The key prefix can provide a key that is unique to a group of records, e.g. custom records (objects). The deleted variable can indicate that the feed items for the event are deleted, and thus the feed items are not generated. In one embodiment, the variables for each event entry or any entry in any of the tables may not be nullable. In another embodiment, all entries in the event hifeed tracked update table **910** are used to create feed items for only one object, as specified by the object ID **912**. For example, one feed tracked update cannot communicate updates on two records, such as updates of an account field and an opportunity field.

In one embodiment, a name of an event can also be stored in table **910**. In one implementation, a tenant can specify events that they want tracked. In an embodiment, event hifeed tracked update table **910** can include the name of the field that changed (e.g. old and new values). In another embodiment, the name of the field, and the values, are stored in a separate table. Other information about an event (e.g. text of comment, feed tracked update, post or status update) can be stored in event hifeed tracked update table **910**, or in other tables, as is now described.

A field change table **920** can provide a hifeed tracked update of the changes to the fields. The columns of table **920** can include an event ID **921** (which correlates to the event ID **911**), an old value **922** for the field, and the new value **923** for the field. In one embodiment, if an event changes more than one field value, then there can be an entry for each field changed. As shown, event ID **921** has two entries for event **E37**.

In some other embodiments, field change table **920** can have one or more of the following variables with certain attributes: ORGANIZATION_ID being CHAR(15 BYTE), FEEDS_ENTITY_HIFEED TRACKED UPDATE_FIELD_S_ID being CHAR(15 BYTE) and identifying each entry, FEEDS_ENTITY_HIFEED TRACKED UPDATE_ID being CHAR(15 BYTE), FIELD_KEY being VARCHAR2(120 BYTE), DATA_TYPE being CHAR(1 BYTE), OLDVAL_STRING VARCHAR2 being (765 BYTE), NEWVAL_STRING being VARCHAR2(765 BYTE), OLDVAL_FIRST_NAME being VARCHAR2(765 BYTE), NEWVAL_FIRST_NAME being VARCHAR2(765 BYTE), OLDVAL_LAST_NAME being VARCHAR2(765 BYTE), NEWVAL_LAST_NAME being VARCHAR2(765 BYTE), OLDVAL_NUMBER being NUMBER, NEWVAL_NUMBER being

NUMBER, OLDVAL_DATE being DATE, NEWVAL_DATE being DATE, and DELETED being CHAR(1 BYTE). In one embodiment, one or more of the variables for each entry in any of the tables may be nullable.

In one embodiment, the data type variable (and/or other variables) is a non-api-insertable field. In another embodiment, variable values can be derived from the record whose field is being changed. Certain values can be transferred into typed columns old/new value string, old/new value number or old/new value date depending upon the derived values. In another embodiment, there can exist a data type for capturing add/deletes for child objects. The child ID can be tracked in the foreign-key column of the record. In yet another embodiment, if the field name is pointing to a field in the parent entity, a field level security (FLS) can be used when a user attempts to a view a relevant feed item. Herein, security levels for objects and fields are also called access checks and determinations of authorization. In one aspect, the access can be for create, read, write, update, or delete of objects.

In one embodiment, the field name (or key) can be either a field name of the entity or one of the values in a separate list. For example, changes that do not involve the update of an existing field (e.g. a close or open) can have a field name specified in an enumerated list. This enumerated list can store "special" field name sentinel values for non-update actions that a tenant wants to track. In one aspect, the API just surfaces these values and the caller has to check the enumerated values to see if it is a special field name.

A comment table **930** can provide a hifeed tracked update of the comments made regarding an event, e.g., a comment on a post or a change of a field value. The columns of table **930** can include an event ID **921** (which correlates to the event ID **911**), the comment column **932** that stores the text of the comment, and the time/date **933** of the comment. In one embodiment, there can be multiple comments for each event. As shown, event ID **921** has two entries for event **E37**.

In some other embodiments, comment table **930** can have one or more of the following variables with certain attributes: ORGANIZATION_ID being CHAR(15 BYTE), FEEDS_COMMENTS ID being CHAR(15 BYTE) and uniquely identifying each comment, PARENT_ID being CHAR(15 BYTE), CREATED_BY being CHAR(15 BYTE), CREATED_DATE being DATE, COMMENTS being VARCHAR2 (420 BYTE), and DELETED being CHAR(1 BYTE).

A user subscription table **940** can provide a list of the objects being followed (subscribed to) by a user. In one embodiment, each entry has a user ID **941** of the user doing the following and one object ID **942** corresponding to the object being followed. In one implementation, the object being followed can be a record or a user. As shown, the user with ID **U819** is following object IDs **O615** and **O489**. If user **U819** is following other objects, then additional entries may exist for user **U819**. Also as shown, user **U719** is also following object **O615**. The user subscription table **940** can be updated when a user adds or deletes an object that is being followed.

In some other embodiments, comment table **940** can be composed of two tables (one for records being followed and one for users being followed). One table can have one or more of the following variables with certain attributes: ORGANIZATION_ID being CHAR(15 BYTE), ENTITY_SUBSCRIPTION_ID being CHAR(15 BYTE), PARENT_ID being CHAR(15 BYTE), CREATED_BY being CHAR(15 BYTE), CREATED_DATE being DATE, and DELETED being CHAR(1 BYTE). Another table can have one or more of the following variables with certain attributes: ORGANIZATION_ID being CHAR(15 BYTE), USER_SUBSCRIP-

TIONS ID being CHAR(15 BYTE), USER_ID being CHAR (15 BYTE), CREATED_BY being CHAR(15 BYTE), and CREATED_DATE being DATE.

In one embodiment, regarding a profile feed and a news feed, these are read-only views on the event hifeed tracked update table **910** specialized for these feed types. Conceptually the news feed can be a semi-join between the entity subscriptions table **940** and the event hifeed tracked update table **910** on the object IDs **912** and **942** for the user. In one aspect, these entities can have polymorphic parents and can be subject to a number of restrictions detailed herein, e.g., to limit the cost of sharing checks.

In one embodiment, entity feeds are modeled in the API as a feed associate entity (e.g. AccountFeed, CaseFeed etc). A feed associate entity includes information composed of events (e.g. event IDs) for only one particular record type. Such a list can limit the query (and sharing checks) to a specific record type. In one aspect, this structuring of the entity feeds can make the query run faster. For example, a request for a feed of a particular account can include the record type of account. In one implementation, an account feed table can then be searched, where the table has account record IDs and corresponding event IDs or pointers to particular event entries in event hifeed tracked update table **910**. Since the account feed table only contains some of the records (not all), the query can run faster.

In one embodiment, there may be objects with no events listed in the event hifeed tracked update table **910**, even though the record is being tracked. In this case, the database service can return a result indicating that no feed items exist.

In another embodiment, tables can also exist for audit tracking, e.g., to examine that operations of the system (e.g. access checks) are performing accurately.

In one embodiment, audit change-hifeed tracked update tables can be persisted (e.g. in bulk) synchronously in the same transaction as feed events are added to event hifeed tracked update table **910**. In another embodiment, entries to the two sets of table can be persisted in asynchronous manner (e.g. by forking a bulk update into a separate java thread). In one aspect, some updates to any of the tables can get lost if the instance of the table goes down while the update has not yet finished. This asynchronous manner can limit an impact performance on save operations. In some embodiments, a field "persistence type" (tri state: AUDIT, FEEDS or BOTH) can be added to capture user preferences, as opposed to being hardcoded.

B. Feed Item

A feed item can represent an individual field change of a record, creation and deletion of a record, or other events being tracked for a record or a user. In one embodiment, all of the feed items in a single transaction (event) can be grouped together and have the same event ID. A single transaction relates to the operations that can be performed in a single communication with the database. In another embodiment where a feed is an object of the database, a feed item can be a child of a profile feed, news feed, or entity feed. If a feed item is added to multiple feeds, the feed item can be replicated as a child of each feed to which the feed item is added.

In one implementation, a feed item is visible only when its parent feed is visible, which can be the same as needing read access on the feed's parent (which can be by the type of record or by a specific record). The feed item's field may be only visible when allowed under field-level security (FLS). Unfortunately, this can mean that the parent feed may be visible, but the child may not be because of FLS. Such access rules are described in more detail below. In one embodiment, a feed

item can be read-only. In this embodiment, after being created, the feed item cannot be changed.

In multi-currency organizations, a feed item can have an extra currency code field. This field can give the currency code for the currency value in this field. In one aspect, the value is undefined when the data type is anything other than currency.

C. Feed Comment

In some embodiments, a comment exists as an item that depends from feed tracked updates, posts, status updates, and other items that are independent of each other. Thus, a feed comment object can exist as a child object of a feed item object. For example, comment table **930** can be considered a child table of event hifeed tracked update table **910**. In one embodiment, a feed comment can be a child of a profile feed, news feed, or entity feed that is separate from other feed items.

In various embodiments, a feed comment can have various permissions for the following actions. For read permission, a feed comment can be visible if the parent feed is visible. For create permission, if a user has access to the feed (which can be tracked by the ID of the parent feed), the user can add a comment. For delete, only a user with modify all data permission or a user who added the comment can delete the comment. Also delete permission can require access on the parent feed. An update of a comment can be restricted, and thus not be allowed.

In one embodiment, regarding a query restriction, a feed comment cannot be queried directly, but can be queried only via the parent feed. An example is "select id, parentid, (select . . . from feedcomment) from entityfeed". In another embodiment, a feed comment can be directly queried, e.g., by querying comment table **930**. A query could include the text of a comment or any other column of the table.

In another embodiment, regarding soft delete behavior, a feed comment table does not have a soft delete column. A soft delete allows an undelete action. In one implementation, a record can have a soft delete. Thus, when the record is deleted, the feed (and its children) can be soft deleted. Therefore, in one aspect, a feed comment cannot be retrieved via the "query" verb (which would retrieve only the comment), but can be retrieved via "queryAll" verb though. An example is queryAll("select id, (select id, commentbody from feedcomments) from accountfeed where parentid='001x000xxx3MkADAA0'"); // where '001x000xxx3MkADAA0' has been soft deleted. When a hard delete (a physical delete) happens, the comment can be hard deleted from the database.

In one embodiment, regarding an implicit delete, feeds with comments are not deleted by a reaper (a routine that performs deletion). In another embodiment, a user cannot delete a feed. In yet another embodiment, upon lead convert (e.g. to an opportunity or contact), the feed items of the lead can be hard deleted. This embodiment can be configured to perform such a deletion for any change in record type. In various implementations, only the comments are hard deleted upon a lead convert, other convert, or when the object is deleted (as mentioned above).

In one embodiment, viewing a feed pulls up the most recent messages or feed tracked updates (e.g. 25) and searches the most recent (e.g. 4) comments for each feed item. The comments can be identified via the comment table **930**. In one implementation, a user can request to see more comments, e.g., by selecting a see more link.

In some embodiments, user feeds and/or entity feeds have a last comment date field. In various embodiments, the last comment date field is stored as a field of a record or a user

profile. For feeds with no comments, this can be the same as the created date. Whenever a new comment is created, the associated feed's last comment date can be updated with the created date of the comment. The last comment date is unchanged if a feed comment is deleted. A use case is to allow people to order their queries to see the feeds which have been most recently commented on.

D. Creating Custom Feeds by Customizing the Event Hifeed Tracked Update Table

In some embodiments, a tenant (e.g. through an administrator) or a specific user of a tenant can specify the types of events for which feed items are created. A user can add more events or remove events from a list of events that get added to the event hifeed tracked update table 910. In one embodiment, a trigger can be added as a piece of code, rule, or item on a list for adding a custom event to the event hifeed tracked update table 910. These custom events can provide customers the ability to create their own custom feeds and custom feed items to augment or replace implicitly generated feeds via event hifeed tracked update table 910. Implicitly generated feed data can be created when feed-tracking is enabled for certain entities/field-names. In one embodiment, in order to override implicit feeds, feed tracking can be turned off and then triggers can be defined by the user to add events to the event hifeed tracked update table 910. In other embodiments, users are not allowed to override the default list of events that are added to table 910, and thus cannot define their own triggers for having events tracked.

For example, upon lead convert or case close, a default action to be taken by the system may be to add multiple events to event hifeed tracked update table 910. If a customer (e.g. a tenant or a specific user) does not want each of these events to show up as feed items, the customer can turn off tracking for the entities and generate custom feeds by defining customized triggers (e.g. by using an API) upon the events. As another example, although data is not changed, a customer may still want to track an action on a record (e.g. status changes if not already being tracked, views by certain people, retrieval of data, etc.).

In one embodiment, if a user does not want a feed item to be generated upon every change on a given field, but only if the change exceeds a certain threshold or range, then such custom feeds can be conditionally generated with the customized triggers. In one implementation, the default tracking for the record or user may be turned off for this customization so that the events are only conditionally tracked. In another implementation, a trigger can be defined that deletes events that are not desired, so that default tracking can still be turned on for a particular object type. Such conditional tracking can be used for other events as well.

In some embodiments, defining triggers to track certain events can be done as follows. A user can define an object type to track. This object type can be added to a list of objects that can be tracked for a particular tenant. The tenant can remove object types from this list as well. Custom objects and standard objects can be on the list, which may, for example, be stored in cache or RAM of a server or in the database. Generally only one such list exists for a tenant, and users do not have individual lists for themselves, although in some embodiments, they may particularly when the number of users in a tenant is small.

In one embodiment, a tenant can select which records of an object type are to be tracked. In another embodiment, once an object type is added to the tracking list of object types, then all records of that type are tracked. The tenant can then specify the particulars of how the tracking is to be performed. For

example, the tenant can specify triggers as described above, fields to be tracked, or any of the customizations mentioned herein.

In some embodiments, when a feed is defined as an object in the database (e.g. as a child object of entity records that can be tracked), a particular instance of the feed object (e.g. for a particular record) can be create-able and delete-able. In one embodiment, if a user has access to a record then the user can customize the feed for the record. In one embodiment, a record may be locked to prevent customization of its feed.

One method of creating a custom feed for users of a database system according to embodiments is now described. Any of the following steps can be performed wholly or partially with the database system, and in particular by one or more processor of the database system.

In step A, one or more criteria specifying which events are to be tracked for possible inclusion into a feed to be displayed are received from a tenant. In step B, data indicative of an event is received. In step C, the event is analyzed to determine if the criteria are satisfied. In step D, if the criteria are satisfied, at least a portion of the data is added to a table (e.g. one or more of the tables in FIG. 9A) that tracks events for inclusion into at least one feed for a user of the tenant. The feed in which feed items of an event may ultimately be displayed can be a news feed, record feed, or a profile feed.

E. Creating Custom Feeds with Filtering

After feed items have been generated, they can be filtered so that only certain feed items are displayed, which may be tailored to a specific tenant and/or user. In one embodiment, a user can specify changes to a field that meet certain criteria for the feed item to show up in a feed displayed to the user, e.g., a news feed or even an entity feed displayed directly to the user. In one implementation, the criteria can be combined with other factors (e.g. number of feed items in the feed) to determine which feed items to display. For instance, if a small number of feed items exist (e.g. below a threshold), then all of the feed items may be displayed.

In one embodiment, a user can specify the criteria via a query on the feed items in his/her new feed, and thus a feed may only return objects of a certain type, certain types of events, feed tracked updates about certain fields, and other criteria mentioned herein. Messages can also be filtered according to some criteria, which may be specified in a query. Such an added query can be added onto a standard query that is used to create the news feed for a user. A first user could specify the users and records that the first user is following in this manner, as well as identify the specific feed items that the first user wants to follow. The query could be created through a graphical interface or added by a user directly in a query language. Other criteria could include receiving only posts directed to a particular user or record, as opposed to other feed items.

In one embodiment, the filters can be run by defining code triggers, which run when an event, specific or otherwise, occurs. The trigger could then run to perform the filtering at the time the event occurs or when a user (who has certain defined triggers, that is configured for a particular user) requests a display of the feed. A trigger could search for certain terms (e.g. vulgar language) and then remove such terms or not create the feed item. A trigger can also be used to send the feed item to a particular person (e.g. an administrator) who does not normally receive the feed item were it not for the feed item containing the flagged terms.

F. Access Checks

In one embodiment, a user can access a feed of a record if the user can access the record. The security rules for determining whether a user has access to a record can be performed

in a variety of ways, some of which are described in U.S. patent application Ser. No. 11/866,184, which is hereby incorporated by reference in its entirety and for all purposes. For example, a security level table can specify whether a user can see a particular type of record and/or particular records. In one implementation, a hierarchy of positions within a tenant is used. For example, a manager can inherit the access levels of employees that the manager supervises. Field level security (FLS) can also be used to determine whether a particular feed tracked update about an update to a field can be seen by the user. The field change table **920** can be used to identify a field name or field ID, and then whether the user has read access to that field can be determined from an FLS table. For example, if a user could not see a field of a social security number, the feed of the user provided to the user would not include any feed items related to the social security number field.

In one embodiment, a user can edit a feed of a record if the user has access to the record, e.g., deleting or editing a feed item. In another embodiment, a user (besides an administrator) cannot edit a feed item, except for performing an action from which a feed item can be created. In one implementation, a user is required to have access to a particular record and field for a feed item to be created based on an action of the user. In this case, an administrator can be considered to be a user with MODIFY-ALL-DATA security level. In yet another embodiment, a user who created the record can edit the feed.

G. Posts

In one embodiment, the text of posts are stored in a child table (post table **950**), which can be cross-referenced with event hifeed tracked update table **910**. Post table **950** can include event ID **951** (to cross-reference with event ID **911**), post text **952** to store the text of the post, and time/date **953**. An entry in post table **950** can be considered a feed post object. Posts for a record can also be subject to access checks. In one implementation, if a user can view a record then all of the posts can be seen, i.e. there is not an additional level of security check as there is for FLS. In another implementation, an additional security check could be done, e.g., by checking on whether certain keywords (or phrases) exist in the post. For instance, a post may not be provided to specified users if a certain keyword exists, or only provided to specified users if a keyword exists. In another embodiment, a table can exist for status updates.

VIII. Subscribing to Users and Records to Follow

As described above, a user can follow users, groups, and records. Embodiments can provide mechanisms for a user to manage which users, groups, and records that the user is currently following. In one embodiment, a user can be limited to the number of users and records (collectively or separately) that the user can follow. For example, a user may be restricted to only following 10 users and 15 records, or as another example, 25 total. Alternatively, the user may be permitted to follow more or less users.

In one embodiment, a user can go to a page of a record and then select to follow that object (e.g., with a button marked "follow" or "join"). In another embodiment, a user can search for a record and have the matching records show up in a list. The search can include criteria of records that the user might want to follow. Such criteria can include the owner, the creation date, last comment date, and numerical values of particular fields (e.g. an opportunity with a value of more than \$10,000).

A follow button (or other activation object) can then reside next to each record in the resulting list, and the follow button can be selected to start following the record. Similarly, a user can go to a profile page of a user and select to follow the user, or a search for users can provide a list, where one or more

users can be selected for following from the list. The selections of subscribing and unsubscribing can add and delete rows in table **920**.

In some embodiments, a subscription center acts as a centralized place in a database application (e.g. application platform **18**) to manage which records a user subscribes to, and which field updates the user wants to see in feed tracked updates. The subscription center can use a subscription table to keep track of the subscriptions of various users. In one embodiment, the subscription center shows a list of all the items (users and records) a user is subscribed to. In another embodiment, a user can unsubscribe to subscribed objects from the subscription center.

A. Automatic Subscription

In one embodiment, an automatic subscription feature can ensure that a user is receiving certain feeds. In this manner, a user does not have to actively select certain objects to follow. Also, a tenant can ensure that a user is following objects that the user needs to be following.

In various embodiments for automatically following users, a default for small organizations can be to follow everyone. For big organizations, the default can be to follow a manager and peers. If a user is a manager, the default can be to follow the manager's supervisor, peers, and people that the manager supervises (subordinates). In other embodiments for automatically following records, records that the user owns may be automatically followed and/or records recently viewed (or changed) may be automatically followed.

In one example, a new record is created. The owner (not necessarily the user who created the entity) is subscribed to the entity. If ownership is changed, the new owner may automatically be subscribed to follow the entity. Also, after a lead convert, the user doing the lead convert may be automatically subscribed to the new account, opportunity, or contact resulting from the lead convert. In one implementation, the auto subscription is controlled by user preference. That is a user or tenant can have the auto subscribe feature enabled or not. In one aspect, the default is to have the auto-subscribe turned on.

FIG. **9B** shows a flowchart illustrating a method **900** for automatically subscribing a user to an object in a database system according to embodiments. Any of the following steps can be performed wholly or partially with the database system, and in particular by one or more processor of the database system.

In step **901**, one or more properties of an object stored in the database system are received. The properties can be received from administrators of the database system, or from users of the database system (which may be an administrator of a customer organization). The properties can be records or users, and can include any of the fields of the object that are stored in the database system. Examples of properties of a record include: an owner of the record, a user that converted the record from one record type to another record type, whether the first user has viewed the record, and a time the first user viewed the record. Examples of properties of a user include: which organization (tenant) the user is associated with, the second user's position in the same organization, and which other users the user had e-mailed or worked with on projects.

In step **902**, the database system receives one or more criteria about which users are to automatically follow the object. The criteria can be received from administrators of the database system, or from one or more users of the database system. The users may be an administrator of a customer organization, which can set tenant-wide criteria or criteria for specific users (who may also set the criteria themselves). Examples of the criteria can include: an owner or creator of a

record is to follow the record, subordinates of an owner or creator of a record are to follow the record, a user is to follow records recently viewed (potentially after a specific number of views), records that a user has changed values (potentially with a date requirement), records created by others in a same business group as the user. Examples of the criteria can also include: a user is to follow his/her manager, the user's peers, other users in the same business group as the user, and other users that the user has e-mailed or worked with on a project. The criteria can be specific to a user or group of users (e.g. users of a tenant).

In step 903, the database system determines whether the one or more properties of the object satisfy the one or more criteria for a first user. In one embodiment, this determination can occur by first obtaining the criteria and then determining objects that satisfy the criteria. The determination can occur periodically, at time of creation of an object, or at other times. If different users have different criteria, then the criteria for a particular user or group could be searched at the same time. Since users of different tenants normally cannot view objects of another tenant, certain criteria does not have to be checked. In another embodiment, this determination can occur by looking at certain properties and then identifying any criteria that are met. In yet another embodiment, the criteria and properties can be used to find users that satisfy the criteria.

In step 904, if the criteria are satisfied, the object is associated with the first user. The association can be in a list that stores information as to what objects are being followed by the first user. User subscription table 940 is an example of such a list. In one embodiment, the one or more criteria are satisfied if one property satisfies at least one criterion. Thus, if the criteria are that a user follows his/her manager and the object is the user's manager, then the first user will follow the object.

In one embodiment, a user can also be automatically unsubscribed, e.g. if a certain action happens. The action could be a change in the user's position within the organization, e.g. a demotion or becoming a contractor. As another example, if a case gets closed, then users following the case may be automatically unsubscribed.

B. Feed and Subscription API

In one embodiment, a feed and subscription center API can enable tenants to provide mechanisms for tracking and creating feed items, e.g., as described above for creating custom feeds by allowing users to add custom events for tracking. For example, after some initial feed items are created (e.g. by administrators of the database system), outside groups (e.g. tenants or software providers selling software to the tenants) can 'enable objects' for feeds through a standard API. The groups can then integrate into the subscription center and the feed tracked update feeds on their own. In one embodiment, the feed and subscription center API can use a graphical user interface implemented for the default feed tracking. In one embodiment, API examples include subscribing to an entity by creating a new entity subscription object for a particular user ID, or for all users of a tenant (e.g. user subscription table 940). In one embodiment, obtaining all subscriptions for a given user can be performed by using a query, such as "select . . . from EntitySubscription where userid= ' . . . '".

Some embodiments have restriction on non-admin users, e.g. those without view all data permissions (VAD). One restriction can be a limit clause on entity subscription queries (e.g. queries on user subscription table 940), e.g., where the limit of the number of operations is less than 100. In one embodiment, users are not required to specify an order-by, but if an order-by is specified they can only order on fields on the entity subscription entity. In one implementation, filters on

entity subscription can likewise only specify fields on the entity subscription entity. In one aspect, the object ID being followed can be sorted or filtered, but not the object name.

In one embodiment, one or more restrictions can also be placed on the identification of feed items in a feed that a user can access. For example, if a low-level user (i.e. user can access few objects) is attempting to see a profile feed of a high level user, a maximum number of checks (e.g. 500) for access rights may be allowed. Such a restriction can minimize a cost of a feed request. In some embodiments, there are restriction on the type of queries (e.g. fields for filtering) allowed to construct on feeds (e.g. on tables in FIG. 9A).

C. Sharing

As mentioned above, users may be restricted from seeing records from other tenants, as well as certain records from the tenant to which the user belongs (e.g. the user's employer). Sharing rules can refer to the access rules that restrict a user from seeing records that the user is not authorized to see or access. Additionally, in one implementation, a user may be restricted to only seeing certain fields of a record, field-level security (FLS).

In an embodiment, access rule checks are done upon subscription. For example, a user is not allowed to subscribe to a record or type of record that the user cannot access. In one aspect, this can minimize (but not necessarily eliminate) cases where a user subscribes to entities they cannot access. Such cases can slow down news feed queries, when an access check is performed (which can end up removing much of the feed items). Thus, a minimization of access checks can speed up operation. In another embodiment, when feed items are created dynamically, access rule checks may be done dynamically at the time of subsequent access, and not upon subscription or in addition to at time of subscription.

An example case where access checks are still performed is when a first user follows a second user, but the second user performs some actions on records or is following records that the first user is not allowed to see. The first user may be allowed to follow the second user, and thus the subscription is valid even though the first user may not be able to see all of the feed items. Before a feed tracked update is provided to a news feed of the first user, a security check may be performed to validate whether the first user has access rights to the feed item. If not, the feed item is not displayed to the first user. In one implementation, users can be blocked from feed items that contain certain terms, symbols, account numbers, etc. In one embodiment, any user can follow another user. In another embodiment, users may be restricted as to which users, objects, and/or records he/she can follow.

Regarding viewing privileges of a feed, in one embodiment, a user can always see all of his own subscriptions (even if he's lost read access to a record). For example, a user can become a contractor, and then the user may lose access to some records. But, the user may still see that he/she is following the object. This can help if there is a limit to the number of objects that can be followed. To unsubscribe a user may need to know what they are following so they can unsubscribe and subscribe to objects the user can see. In another embodiment, for access to other people's subscriptions, a user can be required to need read-access on the record-id to see the subscription. In some embodiments, users with authorization to modify all data can create/delete any subscription. In other embodiments, a user can create/delete subscriptions only for that user, and not anyone else.

D. Configuration of which Field to Follow

There can be various feed settings for which feed items get added to profile and record feeds, and which get added to news feeds. In one embodiment, for profile feeds and entity

feeds, feed tracked updates can be written for all standard and custom fields on the supported objects. In one implementation, feed settings can be set to limit how many and which fields of a record are tracked for determining whether a feed tracked update is to be generated. For example, a user or administrator can choose specific fields to track and/or certain ones not to track. In another embodiment, there is a separate limit for the number of trackable fields (e.g. 20) for a record. Thus, only certain changes may be tracked in an entity hifeed tracked update and show up in the feed. In yet another embodiment, default fields may be chosen for tracking, where the defaults can be exposed in the subscriptions center.

IX. Adding Items to a Feed

As described above, a feed includes feed items, which include feed tracked updates and messages, as defined herein. Various feeds can be generated. For example, a feed can be generated about a record or about a user. Then, users can view these feeds. A user can separately view a feed of a record or user, e.g., by going to a home page for the user or the record. As described above, a user can also subscribe (follow) to user or record and receive the feed items of those feeds through a separate feed application (e.g. in a page or window), which is termed “chatter” in certain examples. The feed application can provide each of the feeds that a user is following in a single news feed.

A feed generator can refer to any software program running on a processor or a dedicated processor (or combination thereof) that can generate feed items (e.g. feed tracked updates or messages) and combine them into a feed. In one embodiment, the feed generator can generate a feed item by receiving a feed tracked update or message, identifying what feeds the item should be added to, and adding the feed. Adding the feed can include adding additional information (metadata) to the feed tracked update or message (e.g. adding a document, sender of message, a determined importance, etc.). The feed generator can also check to make sure that no one sees feed tracked updates for data that they don’t have access to see (e.g. according to sharing rules). A feed generator can run at various times to pre-compute feeds or to compute them dynamically, or combinations thereof.

In one embodiment, the feed generator can de-dupe events (i.e. prevent duplicates) that may come in from numerous records (and users). For example, since a feed tracked update can be published to multiple feeds (e.g. John Choe changed the Starbucks Account Status) and a person can be subscribed to both the Starbucks account and John Choe, embodiments can filter out duplicates before adding or displaying the items in a news feed. Thus, the Feed Generator can collapse events with multiple records and users for a single transaction into a single feed tracked update and ensure the right number of feed tracked updates for the particular feed. In some embodiments, an action by a user does not create a feed item for that user (e.g. for a profile feed of that user), and it is only the feed of the object being acted upon (e.g. updated) for which a feed item is created. Thus, there should not be duplicates. For example, if someone updates the status of a record, the feed item is only for the record and not the user.

In one embodiment, processor 417 in FIG. 4 can identify an event that meets criteria for a feed tracked update, and then generate the feed tracked update. Processor 417 can also identify a message. For example, an application interface can have certain mechanisms for submitting a message (e.g. “submit” buttons on a profile page, detail page of a record, “comment” button on post), and use of these mechanisms can be used to identify a message to be added to a table used to create a feed or added directly to a list of feed items ready for display.

A. Adding Items to a Pre-Computed Feed

In some embodiments, a feed of feed items is created before a user requests the feed. Such an embodiment can run fast, but have high overall costs for storage. In one embodiment, once a profile feed or a record feed has been created, a feed item (messages and feed tracked updates) can be added to the feed. The feed can exist in the database system in a variety of ways, such as a related list. The feed can include mechanisms to remove items as well as add them.

As described above, a news feed can be an aggregated feed of all the record feeds and profile feeds to which a user has subscribed. The news feed can be provided on the home page of the subscribing user. Therefore, a news feed can be created by and exist for a particular user. For example, a user can subscribe to receive entity feeds of certain records that are of interest to the user, and to receive profile feeds of people that are of interest (e.g. people on a same team, that work for the user, are a boss of the user, etc.). A news feed can tell a user about all the actions across all the records (and people) who have explicitly (or implicitly) subscribed to via the subscriptions center (described above).

In one embodiment, only one instance of each feed tracked update is shown on a user’s news feed, even if the feed tracked update is published in multiple entities to which the user is subscribed. In one aspect, there may be delays in publishing news articles. For example, the delay may be due to queued up messages for asynchronous entity hifeed tracked update persistence. Different feeds may have different delays (e.g. delay for new feeds, but none of profile and entity feeds). In another embodiment, certain feed tracked updates regarding a subscribed profile feed or an entity feed are not shown because the user is not allowed access, e.g. due to sharing rules (which restrict which users can see which data). Also, in one embodiment, data of the record that has been updated (which includes creation) can be provided in the feed (e.g. a file or updated value of a feed can be added as a flash rendition).

Examples are provided below as how it can be determined which feed items to add to which news feeds. In one embodiment, the addition of items to a news feed is driven by the following user. For example, the user’s profile can be checked to determine objects the user is following, and the database may be queried to determine updates to these objects. In another embodiment, the users and records being followed drive the addition of items to a news feed. Embodiments can also combine these and other aspects. In one embodiment, a database system can be follower-driven if the number of subscriptions (users and records the user is following) is small. For example, since the number subscriptions are small, then changes to a small number of objects need to be checked for the follower.

Regarding embodiments that are follower-driven, one embodiment can have a routine run for a particular user. The routine knows the users and records that the user is following. The routine can poll the database system for new feed tracked updates and messages about the users and records that are being followed. In one implementation, the polling can be implemented as queries. In one embodiment, the routine can run at least partially (even wholly) on a user device.

Regarding embodiments where a news feed is driven by the record (or user) being followed, processor 417 can identify followers of the record after a feed item is added to the record feed. Processor 417 can retrieve a list of the followers from the database system. The list can be associated with the record, and can be stored as a related list or other object that is a field or child of the record.

In one embodiment, profile and record feeds can be updated immediately with a new feed item after an action is

taken or an event occurs. A news feed can also be updated immediately. In another embodiment, a news feed can be updated in batch jobs, which can run at periodic times.

B. Dynamically Generating Feeds

In some embodiments, a feed generator can generate the feed items dynamically when a user requests to see a particular feed, e.g., a profile feed, entity feed, or the user's news feed. In one embodiment, the most recent feed items (e.g. top 50) are generated first. In one aspect, the other feed items can be generated as a background process, e.g., not synchronously with the request to view the feed. However, since the background process is likely to complete before a user gets to the next 50 feed items, the feed generation may appear synchronous. In another aspect, the most recent feed items may or may not include comments, e.g., that are tied to feed tracked updates or posts.

In one embodiment, the feed generator can query the appropriate subset of tables shown in FIG. 9A and/or other tables as necessary, to generate the feed items for display. For example, the feed generator can query the event hifeed tracked update table 910 for the updates that occurred for a particular record. The ID of the particular record can be matched against the ID of the record. In one embodiment, changes to a whole set of records can be stored in one table. The feed generator can also query for status updates, posts, and comments, each of which can be stored in different parts of a record or in separate tables, as shown in FIG. 9A. What gets recorded in the entity hifeed tracked update table (as well as what is displayed) can be controlled by a feed settings page in setup, which can be configurable by an administrator and can be the same for the entire organization, as is described above for custom feeds.

In one embodiment, there can be two feed generators. For example, one generator can generate the record and profile feeds and another generator can generate news feeds. For the former, the feed generator can query identifiers of the record or the user profile. For the latter, the news feed generator can query the subscribed profile feeds and record feeds, e.g., user subscription table 940. In one embodiment, the feed generator looks at a person's subscription center to decide which feeds to query for and return a list of feed items for the user. The list can be de-duped, e.g., by looking at the event number and values for the respective table, such as field name or ID, comment ID, or other information.

C. Adding Information to Feed Hifeed Tracked Update Tables

FIG. 10 is a flowchart of a method 1000 for saving information to feed tracking tables according to embodiments. In one embodiment, some of the steps may be performed regardless of whether a specific event or part of an event (e.g. only one field of an update is being tracked) is being tracked. In various embodiments, a processor or set of processors (hard-wired or programmed) can perform method 1000 and any other method described herein.

In step 1010, data indicative of an event is received. The data may have a particular identifier that specifies the event. For example, there may be a particular identifier for a field update. In another embodiment, the transaction may be investigated for keywords identifying the event (e.g., terms in a query indicating a close, change field, or create operations).

In step 1020, it is determined whether the event is being tracked for inclusion into feed tables. The determination of what is being tracked can be based on a tenant's configuration as described above. In one aspect, the event has an actor (person performing an event), and an object of the event (e.g. record or user profile being changed).

In step 1030, the event is written to an event hifeed tracked update table (e.g. table 910). In one embodiment, this feed tracking operation can be performed in the same transaction that performs a save operation for updating a record. In another embodiment, a transaction includes at least two roundtrip database operations, with one roundtrip being the database save (write), and the second database operation being the saving of the update in the hifeed tracked update table. In one implementation, the event hifeed tracked update table is chronological. In another implementation, if user A posts on user B's profile, then user A is under the "created by" 913 and user B is under the object ID 912.

In step 1040, a field change table (e.g. field change table 920) can be updated with an entry having the event identifier and fields that were changed in the update. In one embodiment, the field change table is a child table of the event hifeed tracked update table. This table can include information about each of the fields that are changed. For example, for an event that changes the name and balance for an account record, an entry can have the event identifier, the old and new name, and the old and new balance. Alternatively, each field change can be in a different row with the same event identifier. The field name or ID can also be included to determine which field the values are associated.

In step 1050, when the event is a post, a post table (e.g. post table 950) can be updated with an entry having the event identifier and text of the post. In one embodiment, the field change table is a child table of the event hifeed tracked update table. In another embodiment, the text can be identified in the transaction (e.g. a query command), stripped out, and put into the entry at the appropriate column. The various tables described herein can be combined or separated in various ways. For example, the post table and the field change table may be part of the same table or distinct tables, or may include overlapping portions of data.

In step 1060, a comment is received for an event and the comment is added to a comment table (e.g. comment table 930). The comment could be for a post or an update of a record, from which a feed tracked update can be generated for display. In one embodiment, the text can be identified in the transaction (e.g. a query command), stripped out, and put into the entry at the appropriate column.

D. Reading Information from Feed Hifeed Tracked Update Tables

FIG. 11 is a flowchart of a method 1100 for reading a feed item as part of generating a feed for display according to embodiments. In one embodiment, the feed item may be read as part of creating a feed for a record.

In step 1110, a query is received for an event hifeed tracked update table (e.g. event hifeed tracked update table 910) for events related to a particular record. In one embodiment, the query includes an identifier of the record for which the feed is being requested. In various embodiments, the query may be initiated from a detail page of the record, a home page of a user requesting the record feed, or from a listing of different records (e.g. obtained from a search or from browsing).

In step 1120, the user's security level can be checked to determine if the user can view the record feed. Typically, a user can view a record feed, if the user can access the record. This security check can be performed in various ways. In one embodiment, a first table is checked to see if the user has a classification (e.g. a security level that allows him to view records of the given type). In another embodiment, a second table is checked to see if the user is allowed to see the specific record. The first table can be checked before the second table, and both tables can be different sections of a same table. If the user has requested the feed from the detail page of the record,

one embodiment can skip the security level check for the record since the check was already done when the user requested to view the detail page.

In one embodiment, a security check is determined upon each request to view the record feed. Thus, whether or not a feed item is displayed to a user is determined based on access rights, e.g., when the user requests to see a feed of a record or a news feed of all the objects the user is following. In this manner, if a user's security changes, a feed automatically adapts to the user's security level when it is changed. In another embodiment, a feed can be computed before being requested and a subsequent security check can be made to determine whether the person still has access right to view the feed items. The security (access) check may be at the field level, as well as at the record level.

In step **1130**, if the user can access the record, a field level security table can be checked to determine whether the user can see particular fields. In one implementation, only those fields are displayed to the user. Alternatively, a subset of those the user has access to is displayed. The field level security check may optionally be performed at the same time and even using the same operation as the record level check. In addition, the record type check may also be performed at this time. If the user can only see certain fields, then any feed items related to those fields (e.g. as determined from field change table **920**) can be removed from the feed being displayed.

In step **1140**, the feed items that the user has access to are displayed. In one embodiment, a predetermined number (e.g. 20) of feed items are displayed at a time. The method can display the first 20 feed items that are found to be readable, and then determine others while the user is viewing the first 20. In another embodiment, the other feed items are not determined until the user requests to see them, e.g., by activating a see more link.

FIG. **12** is a flowchart of a method **1200** for reading a feed item of a profile feed for display according to embodiments. In one embodiment, the query includes an identifier of the user profile feed that is being requested. Certain steps may be optional, as is also true for other methods described herein. For example, security checks may not be performed.

In step **1210**, a query is directed to an event hifeed tracked update table (e.g. event hifeed tracked update table **910**) for events having a first user as the actor of the event (e.g. creation of an account) or on which the event occurred (e.g. a post to the user's profile). In various embodiments, the query may be initiated by a second user from the user's profile page, a home page of a user requesting the profile feed (e.g. from a list of users being followed), or from a listing of different users (e.g. obtained from a search or from browsing). Various mechanisms for determining aspects of events and obtaining information from tables can be the same across any of the methods described herein.

In step **1220**, a security check may also be performed on whether the second user can see the first user's profile. In one embodiment any user can see the profile of another user of the same tenant, and step **1220** is optional.

In step **1230**, a security (access) check can be performed for the feed tracked updates based on record types, records, and/or fields, as well security checks for messages. In one embodiment, only the feed tracked updates related to records that the person has updated are the ones that need security check as the feed items about the user are readable by any user of the same tenant. Users of other tenants are not navigable, and thus security can be enforced at a tenant level. In another embodiment, messages can be checked for keywords or links to a record or field that the second user does not have access.

As users can have different security classifications, it is important that a user with a low-level security cannot see changes to records that have been performed by a user with high-level security. In one implementation, each feed item can be checked and then the viewable results displayed, but this can be inefficient. For example, such a security check may take a long time, and the second user would like to get some results sooner rather than later. The following steps illustrate one embodiment of how security might be checked for a first user that has a lot of feed items, but the second user cannot see most of them. This embodiment can be used for all situations, but can be effective in the above situation.

In step **1231**, a predetermined number of entries are retrieved from the event hifeed tracked update table (e.g. starting from the most recent, which may be determined from the event identifier). The retrieved entries may just be ones that match the user ID of the query. In one embodiment, entries are checked to find the entries that are associated with the user and with a record (i.e. not just posts to the user account). In another embodiment, those entries associated with the user are allowed to be viewed, e.g. because the second user can see the profile of the first user as determined in step **1220**.

In step **1232**, the record identifiers are organized by type and the type is checked on whether the second user can see the record types. Other checks such as whether a record was manually shared (e.g. by the owner) can also be performed. In one embodiment, the queries for the different types can be done in parallel.

In step **1233**, if a user can see the record type, then a check can be performed on the specific record. In one embodiment, if a user can see a record type, then the user can see all of the records of that type, and so this step can be skipped. In another embodiment, the sharing model can account for whether a user below the second user (e.g. the second user is a manager) can see the record. In such an embodiment, the second user may see such a record. In one implementation, if a user cannot see a specific record, then comments on that record are also not viewable.

In step **1234**, field level sharing rules can be used to determine whether the second user can see information about an update or value of certain fields. In one embodiment, messages can be analyzed to determine if reference to a particular field name is made. If so, then field level security can be applied to the messages.

In step **1280**, steps **1231-1234** are repeated until a stopping criterion is met. In one embodiment, the stopping criteria may be when a maximum number (e.g. 100) of entries that are viewable have been identified. In another embodiment, the stopping criteria can be that a maximum number (e.g. 500) of entries from the entity hifeed tracked update table have been analyzed, regardless of whether the entries are viewable or not.

In one embodiment, a news feed can be generated as a combination of the profile feeds and the entity feeds, e.g. as described above. In one implementation, a list of records and user profiles for the queries in steps **1110** and **1210** can be obtained from user subscription table **940**. In one embodiment, there is a maximum number of objects that can be followed.

In various embodiments, the entity hifeed tracked update table can be queried for any one or more of the following matching variables as part of determining items for a feed: CreatedDate, CreatedById, CreatedBy.FirstName, CreatedBy.LastName, ParentId, and Parent.Name. The child tables can also be queried for any one or more of the following matching variables as part of determining items for a feed:

DataType, FieldName, OldValue, and NewValue. A query can also specify how the resulting feed items can be sorted for display, e.g., by event number, date, importance, etc. The query can also include a number of items to be returned, which can be enforced at the server.

The two examples provided above can be done periodically to create the feeds ahead of time or done dynamically at the time the display of a feed is requested. Such a dynamic calculation can be computationally intensive for a news feed, particularly if many users and records are being followed, although there can be a low demand for storage. Accordingly, one embodiment performs some calculations ahead of time and stores the results in order to create a news feed.

E. Partial Pre-Computing of Items for a Feed

FIG. 13 is a flowchart of a method 1300 of storing event information for efficient generation of feed items to display in a feed according to embodiments. In various embodiments, method 1300 can be performed each time an event is written to the events hifeed tracked update table, or periodically based on some other criteria (e.g. every minute, after five updates have been made, etc.).

In step 1310, data indicative of an event is received. The data may be the same and identified in the same way as described for step 1010. The event may be written to an event hifeed tracked update table (e.g. table 910).

In step 1320, the object(s) associated with the event are identified. In various embodiments, the object may be identified by according to various criteria, such as the record being changed, the user changing the record, a user posting a message, and a user whose profile the message is being posted to.

In step 1330, the users following the event are determined. In one embodiment, one or more objects that are associated with the event are used to determine the users following the event. In one implementation, a subscription table (e.g. table 940) can be used to find the identified objects. The entries of the identified objects can contain an identifier (e.g. user ID 941) of each the users following the object

In step 1340, the followers of the event are written to a news feed table along with an event identifier. In one embodiment, each follower is added as a separate entry into the news feed table along with the event ID. In another embodiment, each of the events for a user is added as a new column for the row of the user. In yet another embodiment, more columns (e.g. columns from the other tables) can be added.

News feed table 960 shows an example of such a table with user ID 961 and event ID or pointer 962. The table can be organized in any manner. One difference from event hifeed tracked update table 910 is that one event can have multiple entries (one for each subscriber) in the news feed table 960. In one embodiment, all of the entries for a same user are grouped together, e.g., as shown. The user U819 is shown as following events E37 and E90, and thus any of the individual feed items resulting from those events. In another embodiment, any new entries are added at the end of the table. Thus, all of the followers for a new event can be added as a group. In such an embodiment, the event IDs would generally be grouped together in the table. Of course, the table can be sorted in any suitable manner.

In an embodiment, if the number of users is small, then the feed items in one or more of the tables may be written as part of the same write transaction. In one implementation, the determination of small depends on the number of updates performed for the event (e.g. a maximum number of update operations may be allowed), and if more operations are performed, then the addition of the feed items is performed. In one aspect, the number of operations can be counted by the number of rows to be updated, including the rows of the

record (which depends on the update event), and the rows of the hifeed tracked update tables, which can depend on the number of followers. In another embodiment, if the number of users is large, the rest of the feed items can be created by batch. In one embodiment, the feed items are always written as part of a different transaction, i.e., by batch job.

In one embodiment, security checks can be performed before an entry is added to the news feed table 960. In this manner, security checks can be performed during batch jobs and may not have to be performed at the time of requesting a news feed. In one implementation, the event can be analyzed and if access is not allowed to a feed item of the event, then an entry is not added. In one aspect, multiple feed items for a same user may not result from a same event (e.g. by how an event is defined in table 910), and thus there is no concern about a user missing a feed item that he/she should be able to view.

In step 1350, a request for a news feed is received from a user. In one embodiment, the request is obtained when a user navigates to the user's home page. In another embodiment, the user selects a table, link, or other page item that causes the request to be sent.

In step 1360, the news feed table and other tables are accessed to provide displayable feed items of the news feed. The news feed can then be displayed. In one embodiment, the news feed table can then be joined with the event hifeed tracked update table to determine the feed items. For example, the news feed table 960 can be searched for entries with a particular user ID. These entries can be used to identify event entries in event hifeed tracked update table 910, and the proper information from any child tables can be retrieved. The feed items (e.g., feed tracked updates and messages) can then be generated for display.

In one embodiment, the most recent feed items (e.g. 100 most recent) are determined first. The other feed items may then be determined in a batch process. Thus, the feed item that a user is most likely to view can come up first, and the user may not recognize that the other feed items are being done in batch. In one implementation, the most recent feed items can be gauged by the event identifiers. In another embodiment, the feed items with a highest importance level can be displayed first. The highest importance being determined by one or more criteria, such as, who posted the feed item, how recently, how related to other feed items, etc.

In one embodiment where the user subscription table 940 is used to dynamically create a news feed, the query would search the subscription table, and then use the object IDs to search the event hifeed tracked update table (one search for each object the user is following). Thus, the query for the news feed can be proportional to the number of objects that one was subscribing to. The news feed table allows the intermediate step of determining the object IDs to be done at an earlier stage so that the relevant events are already known. Thus, the determination of the feed is no longer proportional to the number of object being followed.

In some embodiments, a news feed table can include a pointer (as opposed to an event identifier) to the event hifeed tracked update table for each event that is being followed by the user. In this manner, the event entries can immediately be retrieved without having to perform a search on the event hifeed tracked update table. Security checks can be made at this time, and the text for the feed tracked updates can be generated.

X. Display of a Feed

Feeds include messages and feed tracked updates and can show up in many places in an application interface with the database system. In one embodiment, feeds can be scoped to

the context of the page on which they are being displayed. For example, how a feed tracked update is presented can vary depending on which page it is being displayed (e.g. in news feeds, on a detail page of a record, and even based on how the user ended up at a particular page). In another embodiment, only a finite number of feed items are displayed (e.g. 50). In one implementation, there can be a limit specifically on the number of feed tracked updates or messages displayed. Alternatively, the limit can be applied to particular types of feed tracked updates or messages. For example, only the most recent changes (e.g. 5 most recent) for a field may be displayed. Also, the number of fields for which changes are displayed can also be limited. Such limits can also be placed on profile feeds and news feeds. In one embodiment, feed items may also be subject to certain filtering criteria before being displayed, e.g., as described below.

A. Sharing Rules for Feeds

As mentioned above, a user may not be allowed to see all of the records in the database, and not even all of the records of the organization to which the user belongs. A user can also be restricted from viewing certain fields of a record that the user is otherwise authorized to view. Accordingly, certain embodiments use access rules (also called sharing rules and field-level security FLS) to ensure that a user does not view a feed tracked update or message that the user is not authorized to see. A feed of a record can be subject to the same access rules as the parent record.

In one embodiment, access rules can be used to prevent subscription to a record that the user cannot see. In one implementation, a user can see a record, but only some of the fields. In such instances, only items about fields that the user can access may be displayed. In another embodiment, sharing rules and FLS are applied before a feed item is being added to a feed. In another embodiment, sharing rules and FLS are applied after a feed item has been added and when the feed is being displayed. When a restriction of display is mentioned, the enforcement of access rules may occur at any stage before display.

In some implementations, the access rules can be enforced when a query is provided to a record or a user's profile to obtain feed items for a news feed of a user. The access rules can be checked and cross-referenced with the feed items that are in the feed. Then, the query can only return feed items for which the user has access.

In other implementations, the access rules can be enforced when a user selects a specific profile feed or record feed. For example, when a user arrives on a home page (or selects a tab to see the record feed), the database system can check to see which feed items the user can see. In such an embodiment, each feed item can be associated with metadata that identifies which field the feed item is about. Thus, in one embodiment, a feed tracked update is not visible unless the associated record and/or field are visible to the user.

In one example, when a user accesses a feed of a record, an access check can be performed to identify whether the user can access the object type of the record. In one implementation, users are assigned a profile type, and the profile type is cross-referenced (e.g. by checking a table) to determine whether the profile type of the user can see the object type of the record.

In some embodiments, access to specific records can be checked, e.g., after it has been determined that the user can access the record type. Rules can be used to determine the records viewable by a user. Such rules can determine the viewable records as a combination of those viewable by profile type, viewable due to a profile hierarchy (e.g. a boss can view records of profile types lower in the hierarchy), and

viewable by manual sharing (e.g. as may be done by an owner of a record). In one embodiment, the records viewable by a user can be determined beforehand and stored in a table. In one implementation, the table can be cross-referenced by user (or profile type of a user) to provide a list of the records that the user can see, and the list can be searched to determine if the record at issue is among the list. In another implementation, the table can be cross-referenced by record to determine a list of the profile types that can access the record, and the list can be searched to find out if the requesting user is in the list. In another embodiment, the records viewable by a user can be determined dynamically at the time of the access check, e.g., by applying rules to data (such as user profile and hierarchy information) obtained from querying one or more tables.

In other embodiments, checks can be made as to whether a user has access to certain fields of a record, e.g., after it has been determined that the user can access the record. In one aspect, the access check on fields can be performed on results already obtained from the database, to filter out fields that the user cannot see. In one embodiment, the fields associated with retrieved feed items are determined, and these fields are cross-referenced with an access table that contains the fields accessible by the user (e.g. using the profile type of the user). Such an access table could also be a negative access table by specifying fields that the user cannot see, as can other access tables mentioned herein. In one embodiment, the field level access table is stored in cache at a server.

In one embodiment, a user can see the same fields across all records of a certain type (e.g. as long as the user can see the record). In one implementation, there is a field level access table for each object type. The access table can be cross-referenced by user (e.g. via profile type) or field. For example, a field can be identified along with the profile types that can see the field, and it can be determined whether the user's profile type is listed. In another example, the user can be found and the fields to which the user has access can be obtained. In another embodiment, the accessible fields could be specified for each record.

Regarding profile feeds and news feeds, a first user may perform an action on a record, and a feed tracked update may be generated and added to the first user's profile feed. A second user who is allowed to follow the first user may not have access rights to the record. Thus, the feed tracked update can be excluded from a news feed of the second user, or when the second user views the first user's profile feed directly. In one embodiment, if a user is already on the detail page, then another access check (at least at the record level) may optionally not be performed since a check was already done in order to view the detail page.

In some embodiments, for profile feeds and news feeds, the feed items can be organized by object type. IT can then be determined whether the requesting user can access to those object types. Other access checks can be done independently or in conjunction with these access checks, as is described above.

B. API Implementation

Various embodiments can implement the access rules in various ways. In one embodiment, all recent feed items (or more generally events) are retrieved from a feed that is ready for display (e.g. after a feed generator performs formatting) or a table. Then, bulk sharing checks can be applied on the retrieved items. The viewable feed items of the most recent set can then be displayed.

In another embodiment regarding a profile feed, for non-VAD (view all data) users, i.e. users who can see everything, certain functions can be overridden. In one implementation, a FROM clause in a query can be overridden to be a pipelined

function, e.g., with different parts of the query being operated on at the same time, but with different operations of a pipeline. This pipeline function can be given a row limit and the maximum number of sharing checks to run. It can loop, selecting the next batch of rows, run sharing checks against them in bulk, and pipe back any IDs which are accessible. In one aspect, in nearly all cases, the user feed can contain accessible IDs so the sharing checks can pass on the first loop. However, it is possible the sharing may have changed such that this user's access is greatly reduced. In one worst case, embodiments can run sharing checks on up to the maximum number of sharing check rows (e.g. a default 500) and then terminate the function with the IDs which passed so far, possibly zero. Such an example includes a low level person viewing profile feed of CEO.

In some embodiments, if the user has a small number of subscriptions (e.g. <25), then embodiments can first run sharing checks on those IDs and then drive the main query from those accessible IDs, as opposed to a semi join against the subscription and running sharing checks on the resulting rows. In other embodiments, FLS is enforced by building up a TABLE CAST of the accessible field IDs from the cached values. A main query can then join against this table to filter only accessible fields.

XI. Filtering and Searching Feeds

It can be possible that a user subscribes to many users and records, which can cause a user's news feed to be very long and include many feed items. In such instances, it can be difficult for the user to read every feed item, and thus some important or interesting feed items may not be read. In some embodiments, filters may be used to determine which feed items are added to a feed or displayed in the feed, even though a user may be authorized to see more than what is displayed. Section VII.E also provides a description of filtering based on criteria.

In one embodiment, an "interestingness" filter can function as a module for controlling/recommending which feed tracked updates make it to the news feed when the number of items that a user subscribes to is large. In one such embodiment, a user can specify a filter, which is applied to a user's news feed or to record and profile feeds that the user requests. Different filters can be used for each. For example, processing can be done on the news feed to figure out which feed tracked updates are the most relevant to the user. One embodiment can use an importance weight and level/ranking, as described herein. Other embodiments can include a user specifying keywords for a message and specifying which records or users are most important.

In one embodiment, a filter can be used that only allows certain feed items to be added to a feed and/or to be displayed as part of a feed. A filter can be used such that the removal or non-addition of certain feed items automatically occur for any new feed items after the filter criteria are entered. The filter criteria can also be added retroactively. The criteria of such a filter can be applied via a query mechanism as part of adding a feed item to a table or displaying a feed, as described in sections above. In various embodiments, a user can directly write a query or create the query through a graphical user interface.

FIG. 14 is a flowchart of a method 1400 for creating a custom feed for users of a database system using filtering criteria according to embodiments. Any of the following steps can be performed wholly or partially with the database system, and in particular by one or more processor of the database system.

In step 1410, one or more criteria specifying which feed items are to be displayed to a first user are received from a

tenant. In one embodiment, the criteria specifies which items to add to the custom feed. For example, the criteria could specify to only include feed items for certain fields of a record, messages including certain keywords, and other criteria mentioned herein. In another embodiment, the criteria specifies which items to remove from the custom feed. For example, the criteria could specify not to include feed items about certain fields or including certain keywords.

In step 1420, the database system identifies feed items of one or more selected objects that match the criteria. The feed items can be stored in the database, e.g., in one or more of the tables of FIG. 9A. In one embodiment, the one or more selected objects are the objects that the first user is following. In another embodiment, the one or more selected objects is a single record whose record feed the first user is requesting.

In step 1430, the feed items that match the criteria are displayed to the first user in the custom feed. The generation of text for a feed tracked update can occur after the identification of the feed items (e.g. data for a field change) and before the display of the final version of the feed item.

In one embodiment, the criteria are received before a feed item is created. In another embodiment, the criteria are received from the first user. In one aspect, the criteria may only be used for determining feeds to display to the first user. In yet another embodiment, the criteria are received from a first tenant and applies to all of the users of the first tenant. Also, in an embodiment where a plurality of criteria are specified, the criteria may be satisfied for a feed item if one criterion is satisfied.

Some embodiments can provide mechanisms to search for feed items of interest. For example, the feed items can be searched by keyword, e.g., as entered by a user. As another example, a tab (or other selection device) can show feed items about or from a particular user. In one implementation, only messages (or even just comments) from a particular user can be selected.

In another embodiment, a user can enter search criteria so that the feed items currently displayed are searched and a new list of matching feed items is displayed. A search box can be used to enter keywords. Picklists, menus, or other mechanisms can be used to select search criteria. In yet another embodiment, feed comments are text-indexed and searchable. Feed comments accessibility and visibility can apply on the search operation too.

In one embodiment, when a user performs a search of feeds, there can be an implicit filter of the user (e.g., by user ID). This can restrict the search to only the news feed of the user, and thus to only record feeds and profile feeds that the user is subscribed. In another embodiment, searches can also be done across feeds of users and records that are not being subscribed.

Besides searching for feed items that match a criteria, one also could search for a particular feed item. However, in one embodiment, a user cannot directly query a feed item or feed comment. In such an embodiment, a user can query to obtain a particular profile or record feed, and then navigate to the feed item (e.g. as child of the parent feed). In another embodiment, the relationship from a feed to its parent entity (e.g. a record or user profile) is uni-directional. That is a user can navigate from the feed to the parent but not vice versa.

In one embodiment, a user can directly query the child tables, e.g., comment table 930. Thus, a user could search for comments only that user has made, or comments that contain certain words. In another embodiment, a user can search for a profile feed of only one user. In yet another embodiment, a

user can search for profile feeds of multiple users (e.g. by specifying multiple user names or IDs), which can be combined into a single feed.

XII. Maintaining Records for Follower's Feeds

If every feed item is stored and maintained on a follower's feed or even in the profile and/or record feeds, the amount of data to be stored could be massive, enough to cause storage issues in the system. In one embodiment, the N (e.g. 50) most recent feed items for each feed are kept. However, there can be a need to keep certain older feed items. Thus, embodiments can remove certain feed items, while keeping others. In other embodiments, old feed tracked updates may be archived in a data store separate from where recent feed items are stored.

In some embodiments, feeds are purged by a routine (also called a reaper) that can remove items deemed not worthy to keep (e.g. old items). Any underlying data structures from which feed items are created can also be purged. In one embodiment, the reaper can remove certain items when new items are added (e.g. after every 5th item added). As another example, feed items may be deleted synchronously during the save operation itself. However, this may slow down each save operation. In one embodiment, however, this may be better than incurring a larger cost when the items are removed at longer intervals. In another embodiment, the reaper can run periodically as a batch process. Such routines can ensure that a table size does not become too large. In one aspect, a reaper routine can keep the event hifeed tracked update table relatively small so the sharing checks are not extremely expensive.

In various embodiments, the reaper can maintain a minimum number (e.g. 50 or 100) of feed items per record, maintain a minimum number of records per user (e.g. per user ID), and not deleting feed items (or entire records) which have comments against it. Such embodiments can ensure that the detail page and profile page have sufficient data to display in a feed. Note that the sharing checks for feed queries can cut down the number of records further for users with less access. Thus, the number of records finally displayed for specific users can be significantly less than a minimum number for a specific profile or record feed. In one embodiment, a reaper deletes data that is older than a specified time (e.g. 6 months or a year).

In one embodiment, the reaper can perform the deletion of feed items (purging) as a batch up deletion. This can avoid deletion of large number of records that may lead to locking issues. In another embodiment, the reaper can be run often so that the table does not become difficult to manage (e.g. size-wise). In this way the reaper can work on a limited set of records. In one implementation, the reaper may have logic that deletes certain items (e.g. by an identification) from tables (e.g. those in FIG. 9A), or sections of the tables.

XIII. Suppressing Network Feed Activities

Various types of records can be followed in various information feeds using the disclosed techniques. Examples of such records include accounts, opportunities, contacts, cases, events, and tasks, among others. In some implementations, events and tasks can be configured similar to events and tasks in Microsoft Outlook® and similar information management applications to store similar data. For example, an event can have date and time fields, a list of users invited to the event with an indication of which invitees have confirmed attendance at the event, a title, notes or a subject matter description, among other fields. Task records can be structured to include a subject matter field, a priority indication, date and time fields, an identification of the user, location data, and a link to other records with data pertaining to the task, among other fields.

In some situations, it can be undesirable to permit subscribing to and following certain types of records, for example, certain types of tasks and events. A recurring event, such as a weekly meeting, represents one type of record, the following of which may be undesirable. Recurring events are often configured to have individual occurrences of a master or parent event, described in greater detail below. Each individual occurrence is maintained as a separate record in the database. Following each individual occurrence could therefore be cumbersome and unnecessary. Recurring tasks can be similarly structured, that is, with individual records representing each occurrence of the recurring task. Embodiments of the present invention provide techniques for preventing users from subscribing to and following the occurrences of such recurring events and tasks.

In another example, a group event allows multiple people who are members of the group to be invited to the event. Group events are often configured to include one master event record containing all of the detailed information pertaining to the event, as well as a number of a child event records, with one created per invitee to the group event. For example, the child event records can have a child-parent relationship in a hierarchical data model with the master event record. In this way, a separate child record can be rendered in the calendar of each invitee in his or her user profile. In implementations where the child event is essentially a copy of the data in the master event, but the child event cannot itself be edited, there will likely be nothing "interesting" to follow in an information feed, that is, because none of the data in the child event will be changed. Embodiments of the present invention provide techniques for preventing the following of such child events of a master group event in a feed.

Proposed events represent another type of event for which the following of one or more records is desirably prohibited. Proposed events can be created in the on-demand database service environment to include title and subject matter description data, but have no time or date data. For instance, proposed event records can be relied upon by a user who wishes to invite someone outside of his or her organization to an event but cannot view the invitee's calendar. Thus, it can be difficult to tell if the invitee is free or busy. The proposed event can be configured to permit several available times to be proposed as part of the data in the proposed event. In some implementations, the invitee can click through a message containing the proposed event to a landing page or electronic document in the form of a user interface on which the available times and dates are presented. The invitee can select one or reject them and propose a different time. It can be undesirable to allow users to follow proposed events in situations where the user interface for the proposed event is not compatible with the disclosed information feeds.

With implementations of the present invention, a hierarchical data model can be provided in which records of data are organized in a tree-like structure. Thus, in a data model, there can be a hierarchy of layers of records with parent-child relationships between the records. This model provides for repeating information using parent-child relationships. For instance, an account record can be the parent of several child records, such as two different opportunities. A parent record can be the parent to records of different types. For instance, an account record can be the parent of an opportunity record, an event record, and a case record. The opportunity can have one or more attributes in common with the event and the case, by virtue of their common child relationship to the parent account, while also having some different attributes unique to the opportunity, event, or case type of the record. Multiple layers of hierarchical relationships can be constructed in this

manner, with grandparent relationships and so-forth. Additional records can be implemented in the hierarchy as parents, children, or siblings to the records in a given data model.

Techniques disclosed herein for suppressing “chatter” include systems, methods, computer readable media, and apparatus configured to suppress writing of the data to one or more feed tables, such as a news feed table or other tables described above with reference to FIG. 9A. Some techniques described below provide for checking whether the record at issue is a designated type of task or event, responsive to an update being received from a user or other source. If so, one or more servers are configured to prohibit the update data from being written to the feed table(s). Such techniques represent a departure from other implementations in which any update to a record is generally written to a feed table, regardless of whether users are following the record. Such updates can include the fact that a record was created and related data, the fact that a field of the record was updated, such as, subject, start time, end time, location, etc., the update data itself, a post, e.g., on a wall of the record, a link, and the uploading of a file.

Other systems, methods, computer readable media, and apparatus disclosed herein are configured to disallow users from following certain types of records. That is, in these implementations, updates to certain types of records will not appear in the users’ profile feeds since the user was unable to subscribe to those records.

FIG. 15 is a flowchart of a method 1500 for suppressing network feed activities in an on-demand database service environment according to one embodiment. Method 1500 begins in block 1504 in which the server receives a message representing a user action. In this implementation, while block 1504 is illustrated as the first operation in method 1500, it is presumed that preliminary operations have been performed, including enabling one or more information feeds for a particular enterprise or other organization with which the user is associated, such as the company of which the user is an employee, and enabling the one or more feeds for entities which can be identified in method 1500, such as events, tasks, accounts, opportunities, cases, and contacts.

As used herein with reference to FIGS. 15-18, “entity” refers to a type of record stored in the on-demand database service environment, as opposed to a particular record. That is, an event is one type of record, while a task is another type. A designated event, such as “Event ABC,” can be stored as a particular event record. Thus, for example, if an administrator has not enabled the accounts entity, no accounts could be followed in the on-demand database service environment. Updates to any account records in the system would not be recorded to the feed table(s), and such updates would not be viewable as feed items on the record feeds of the various accounts.

In block 1504, the message can be structured to include one or more fields with data indicating the particular user action taken. In block 1508, after the message is received in block 1504, the server identifies an entity associated with the user action indicated by the message. The entity can be identified by one or more fields in the message. For example, when the user action is an update to a particular record, such as the ACME, Inc. account, the entity can be identified as an account.

In block 1512, following the identification of the entity, the type of the entity is identified. There can be different types of events, tasks, opportunities, contacts, cases, and other entities. For instance, a proposed event is one type of event, while a recurring event is another type. In some implementations, the type of entity can be determined from the record identified

by the user action; that is, the server can ascertain such information from one or more fields and/or data in the record. In some configurations, a field will indicate whether the record being acted upon is a recurring event, a proposed event, etc.

In block 1516, the server is configured to determine whether the entity type identified in block 1512 can be classified as one or more prohibited entity types, which can be designated according to the desired implementation. For example, in some implementations, certain types of events, such as recurring events, group events, and proposed events, are prohibited. Also, recurring tasks can be prohibited entity types.

Following the determination of block 1516, in block 1520, when the identified entity type of block 1512 is not prohibited, the server is configured to permit the writing of the message data, such as the details of the user action, to one or more database tables in the system. In particular, these database tables can include feed tables configured to store feed items and related information such as the tables described and illustrated herein. Such feed items can then be retrieved and published as parts of various types of information feeds such as a user profile feed or news feed capable of being displayed on a device such as a particular user’s laptop computer or handheld portable device.

In one configuration of feed tables, there is a main feed table in which each row, for example, represents a feed item. A separate feed “details” table records the details of each feed item stored in the main feed table. In this way, for example, when a user updates three fields of a particular record in one user action, one row representing the user action can be written to the main feed table, while three rows representing each update can be written to the details table and cross-referenced to the one row entered in the main feed table.

As mentioned above, different types of feeds can be configured and displayed with implementations of the present invention. These include news feeds, entity feeds, and user profile feeds, as described above. A news feed can be generated as part of a graphical user interface on a user’s profile page, and can display feed items pertaining to records, people, and groups that the user is following. An entity feed/record feed includes items pertaining to a particular record; thus, when a user accesses the account XYZ feed, updates pertaining to the XYZ account are displayed in the feed regardless of whether the user is subscribed to/following the XYZ account. A user profile feed shows updates, posts, comments, indications of “like” or “dislike”, and other data input by a particular user, including updates to records not followed by the viewer. Thus, one can view details of records, which he or she does not follow, by accessing a page displaying the record feed or the user profile feed of the user who updated the record.

Returning to block 1516, when the entity type identified in block 1512 is a prohibited entity type, the method proceeds to block 1524 in which the server prohibits saving the message data to the feed tables. Other write operations associated with the user action, such as non-chatter related operations, can still be performed.

FIG. 16 is a flowchart of a method 1600 for suppressing network feed activities in an on-demand database service environment according to another embodiment. Method 1600 begins in block 1602 in which one or more information feeds are enabled for a particular enterprise or other organization, as mentioned above as a preliminary step to method 1500. In block 1603, the one or more information feeds are also enabled for one or more designated entities, such as events, tasks, accounts, opportunities, cases, and contacts. The enabling of information feeds for an organization and entities

can be controlled by a system administrator, by way of example. In another example, a default configuration of the on-demand services described herein can have the information feeds enabled.

In block **1604**, following the enablement of the information feeds for the enterprise and the entities, when a message including data indicating a user action is received, this message can be processed in accordance with blocks **1606-1628**. In particular, in block **1606**, the particular user action is identified using data in the message. For example, the user action can be identified as creation of a record, an update to a field of a record, a post, a file upload, or a link attachment. The information identified in block **1606** represents details of the user action, e.g., including some of the data that would be saved to a feed table and be viewable in a feed.

In block **1608**, following identification of the user action, an entity associated with the user action is identified, as described above in block **1508**. In block **1610**, following identification of the entity in block **1608**, the server is configured to determine whether the identified entity is a task or event. In block **1612**, when the identified entity is neither a task nor an event, no further action is taken.

Returning to block **1610**, when the identified entity is a task or an event, the method proceeds to block **1614**, in which the type of the entity is identified, as described above in block **1512**. To identify the type of event or task, in some implementations, certain Boolean properties can be configured in the database system in which the tasks and events are stored. These properties/attributes can be stored as internal fields, which the database server can inspect to identify the type of entity, in this case, task or event.

By way of example, an “activity_type” property can indicate the type of entity. An “is_recurrence” property can indicate whether the entity, e.g., task or event, is recurring. A “recurrence_master_activity_ID” property can indicate whether an associated parent or master record exists. Other suitable properties can be set to uniquely identify the various types of entities described herein. In one database configuration, with events and tasks structured as rows in a database table, the various properties can be structured as columns to facilitate database queries.

Examples of parameter value sets for different types of entities, in one implementation, are set forth below:

Recurring Task

activity_type='1'

is_recurrence='1'

recurrence_master_activity_ID=not null

Recurring Event

activity_type='0'

is_recurrence='1'

recurrence_master_activity_ID=not null

Child Event

activity_type='0'

group_event='1'

is_child='1'

Proposed Event

activity_type='1'

group_event='2'

In one implementation, the data is layered in the database and exposed through a UI and an API. Thus, in the API, it is generally not necessary to indicate the type, because the server can retrieve items based on the property value, e.g., all rows for which activity_type=1. Similarly, the database can select recurring tasks as a subset of the activity_type=1 rows for which is_recurrence=1.

Using the configurations above, both tasks and events, as well as other entity types, can be stored as rows in the same

database table. The calculation(s) to identify a row in the database as a particular entity type based on such properties can be hard-coded, e.g., using Java. Tasks and events can be logically divided to determine certain properties. According to some implementations, there can also be overlapping properties, such as a recurring group event, i.e., both a recurring event and a group event.

Properties of the record itself can indicate the type of entity. In some implementations, associated records, such as parent or child records in a hierarchical model, can also indicate the type. Records being acted upon, such as an event, may be related to a particular account, contact, opportunity, etc. For instance, a meeting record regarding a Panasonic account may contain a pointer to the Panasonic account.

In block **1616**, following identification of the type of the entity, the server is configured to determine whether the identified entity type is prohibited, as explained above in block **1516**. When the identified entity type is not one of the prohibited entity types, the method proceeds to block **1620**, in which the message data is saved, as described above in block **1520**. Returning to block **1616**, when the entity type is prohibited, the server is configured to prohibit saving the message data to the feed tables, in block **1624**, as described above in block **1524**. However, the server is configured to permit saving the message data to other tables in the database in block **1628**.

In another implementation, before prohibiting the writing of message details of the user action to the one or more feed tables in block **1624**, a check can be performed to determine whether the message details pertain to a “chatter-worthy” update to the record. In the case of recurring events, an exception to the general rule of prohibiting saving of the data in block **1624** could be a change in the date of the particular occurrence of the event. For instance, a recurring event normally happens on Tuesday, but this week the event has been re-scheduled for Thursday. In such examples, an exception to a general rule to suppress chatter in block **1624** causes the method to instead proceed to block **1620** in which the update is written to the feed tables.

Another implementation of suppression techniques herein prevents users from subscribing to entity types. In such implementations, the system is configured to essentially disallow a user from following prohibited entity types, such as recurring events and recurring tasks. For instance, in the context of a UI, an otherwise available option/selection to follow a record is blocked from being displayed. In another example, if the user attempts to follow a record through an API, an error message is returned.

FIG. **17** is a flowchart of a method **1700** for suppressing network feed activities, for example, in the context of a user interface (UI), according to one embodiment. Method **1700** begins in block **1704**, in which a message is received as described above in block **1504**. In block **1706**, the server is configured to identify the user action indicated in the message as a request to view a record associated with a task or an event. This identification can be made based on the message data, that is, one or more fields of the message data can be checked to identify the particular record to be acted upon as being a task or an event. In block **1706**, a request to view a task record or event record could be in the form of a user clicking on a selection in a UI to view a detail page of the task or event. For instance, the user could access a task or event page and click “follow” or “unfollow” in connection with an information feed for the particular task or event.

In block **1708**, following identification of the user action as related to a task or an event, the type of the task or event is identified, as explained above in blocks **1512** and **1614**. In

block 1712, the server is configured to determine whether the identified type of task or event can be classified as one of the designated prohibited entity types, for example, a recurring event, a group event, a proposed event, or a recurring task.

In block 1716, when the identified entity type is not one of the prohibited entity types, the servers in the on-demand database service environment are configured to render an information feed capable of being used to generate a user interface on a user's device, for instance, using an HTML browser program operating on the user device. Such an information feed can generally include feed items associated with one or more records, such as those identified in the message, and stored in one or more feed tables in the database.

As used in the context of a UI, such as the method of FIG. 17, "render" generally refers to the generation of data at a server that can be sent to a browser for drawing an html page based on the data to be displayed on a user's display device. For instance, in the context of the disclosed embodiments, rendering can refer to the generation of some combination of html, JavaScript, and Cascading Style Sheets (CSS) to be returned to a browser, that the browser is adapted to interpret and display as a user interface on the display device.

Returning to block 1712, when it is determined that the identified entity type is a prohibited entity type, in block 1720, the server or servers in the on-demand database service environment are configured to prohibit rendering the information feed. Non-information feed details can be rendered.

FIG. 18 is a flowchart of a method 1800 for suppressing network feed activities, for example, in the context of an application programming interface (API), according to one embodiment. Method 1800 begins in block 1804, in which a message is received, as described above in block 1504. The method 1800 proceeds to block 1806 in which the server is configured to identify, through the API, the user action as a request to follow a record or more than one record associated with a task or an event. As described above in block 1706, the message data can be used to perform the identification in block 1806.

In block 1808, the type of the task or the event is identified, as described above in block 1708. In block 1812, following identification of the type of task or event, the server is configured to determine whether the entity type is prohibited, as described above in blocks 1516 and 1712.

In block 1816, when it is determined that the entity type is not prohibited, the one or more servers in the on-demand database service environment are configured to permit saving or writing of the message data to one or more tables in the database, such as feed tables and other tables containing information related to information feeds. In one example, a row can be inserted into an entity subscription table—a table that maintains a list of records being followed by a particular user—that the particular user is following the record identified in block 1806.

Returning to block 1812, when the server determines that the entity type is one of the prohibited entity types, an error condition is generated in block 1820 in response to the message received in block 1804. For instance, if the task is identified as a recurring task, the server can be configured to take no write action and return an error through the API to the API client. Thus, in one implementation, when a client connects to a SOAP API, the server can be configured to either return a success message in block 1816 or an error message in block 1820.

The specific details of the specific aspects of embodiments of the present invention may be combined in any suitable manner without departing from the spirit and scope of embodiments of the invention. However, other embodiments

of the invention may be directed to specific embodiments relating to each individual aspect, or specific combinations of these individual aspects.

While examples of the present invention are often described herein with reference to an embodiment in which an on-demand enterprise services environment is implemented in a system having an application server providing a front end for an on-demand database service capable of supporting multiple tenants, the present invention is not limited to multi-tenant databases nor deployment on application servers. Embodiments may be practiced using other database architectures, i.e., ORACLE®, DB2® by IBM and the like without departing from the scope of the embodiments claimed.

It should be understood that embodiments of the present invention as described above can be implemented in the form of control logic using hardware and/or using computer software in a modular or integrated manner. Other ways and/or methods to implement the present invention are possible using hardware and a combination of hardware and software.

Any of the software components or functions described in this application may be implemented as software code to be executed by a processor using any suitable computer language such as, for example, Java, C++ or Perl using, for example, conventional or object-oriented techniques. The software code may be stored as a series of instructions or commands on a computer readable medium for storage and/or transmission, suitable media include random access memory (RAM), a read only memory (ROM), a magnetic medium such as a hard-drive or a floppy disk, or an optical medium such as a compact disk (CD) or DVD (digital versatile disk), flash memory, and the like. The computer readable medium may be any combination of such storage or transmission devices. Computer readable media encoded with the software/program code may be packaged with a compatible device or provided separately from other devices (e.g., via Internet download). Any such computer readable medium may reside on or within a single computer program product (e.g. a hard drive or an entire computer system), and may be present on or within different computer program products within a system or network. A computer system may include a monitor, printer, or other suitable display for providing any of the results mentioned herein to a user.

While various embodiments have been described herein, it should be understood that they have been presented by way of example only, and not limitation. Thus, the breadth and scope of the present application should not be limited by any of the embodiments described herein, but should be defined only in accordance with the following and later-submitted claims and their equivalents.

What is claimed is:

1. A method comprising:

receiving a message including displayable message data indicative of a user action taken with respect to one or more records stored in a database, the one or more records identified in one or more fields in the message, the user action relating to one or more of: creation of the one or more records, a field update to the one or more records, a post, a file upload, and a link attachment;

identifying a record type of the one or more records based on one or more properties associated with the one or more records;

determining whether the record type is a prohibited record type for display in at least one type of information feed, the prohibited record type satisfying one or more values for the one or more properties associated with the one or more records;

57

- when the record type is not the prohibited record type, permitting the rendering of the message data as one or more feed items of an information feed capable of being displayed on a device; and
- when the record type is the prohibited record type, prohibiting one or both of the storing and rendering of the message data as the one or more feed items of the information feed such that the message data is not capable of being displayed in the information feed on the device.
2. The method of claim 1, the one or more records including an item selected from the group consisting of: an event, a task, an account, an opportunity, a case, and a contact.
3. The method of claim 1, identifying the record type including:
- reading one or more fields of the one or more records associated with the user action.
4. The method of claim 3, the one or more records identified by the user action.
5. The method of claim 3, the one or more records having a hierarchical relationship with a further record identified by the user action.
6. A method comprising:
- receiving a message including displayable message data indicative of a user action taken with respect to one or more records stored in a database, the one or more records identified in one or more fields in the message;
- identifying the user action based on the message data;
- determining whether the one or more records is an event or a task;
- when the one or more records is an event or a task, identifying a record type of the one or more records based on one or more properties associated with the one or more records;
- determining whether the record type is a prohibited record type for display in at least one type of information feed, the prohibited record type satisfying one or more values for the one or more properties associated with the one or more records;
- when the record type is not the prohibited record type, permitting the rendering of the message data as one or more feed items of an information feed capable of being displayed on a display device; and
- when the record type is the prohibited record type, prohibiting one or both of the storing and rendering of the message data as the one or more feed items of the information feed such that the message data is not capable of being displayed in the information feed on the device.
7. The method of claim 6, the user action relating to one or more of: creation of the one or more records, a field update to the one or more records, a post, a file upload, and a link attachment.
8. The method of claim 6, further comprising:
- enabling the information feed for an enterprise, the information feed capable of being displayed on the display device when the information feed is enabled for the enterprise, the display device being associated with the enterprise.
9. The method of claim 6, further comprising:
- enabling the information feed for the one or more records.
10. The method of claim 6, the record type being identified based on the message data.
11. The method of claim 6, the record type being identified based on the one or more records.

58

12. The method of claim 6, further comprising:
- when the record type is the prohibited record type, permitting the saving of the message data to one or more tables in the database configured to store the one or more feed items.
13. A method comprising:
- receiving a message including displayable message data indicative of a user action taken with respect to a record stored in a database, the record identified in one or more fields in the message;
- identifying the user action as a request to view the record associated with a task or an event based on the message data;
- identifying a record type of the task or the event based on one or more properties associated with the record;
- determining whether the record type is a prohibited record type for display in at least one type of information feed, the prohibited record type satisfying one or more values for the one or more properties associated with the record;
- when the record type is not the prohibited record type, permitting the rendering an information feed capable of being used to generate a user interface displayed on a display device, the information feed including feed items associated with the record; and
- when the record type is the prohibited record type, prohibiting one or both of the storing and rendering of the information feed including the feed items associated with the record such that the information feed is not capable of being used to generate a user interface displayed on the display device.
14. The method of claim 13, further comprising:
- permitting the rendering of further information capable of being displayed on the display device.
15. The method of claim 13, further comprising:
- enabling the information feed for an enterprise, the information feed capable of being displayed on the display device when the information feed is enabled for the enterprise, the display device being associated with the enterprise.
16. A method comprising:
- receiving a message including displayable message data indicative of a user action taken with respect to a record stored in a database, the record identified in one or more fields in the message;
- identifying the user action as a request to follow the record associated with a task or an event based on the message data;
- identifying a record type of the task or the event based on one or more properties associated with the record;
- determining whether the record type is a prohibited record type for display in at least one type of information feed, the prohibited record type satisfying one or more values for the one or more properties associated with the record as;
- when the record type is not the prohibited record type, permitting the rendering of the message data as one or more feed items of an information feed capable of being displayed on a device, the feed items associated with the record; and
- when the record type is the prohibited record type, generating an error condition responsive to the message.
17. The method of claim 16, further comprising:
- when the record type is the prohibited record type, providing an error message indicative of the error condition to an application programming interface.

59

18. The method of claim 16, the one or more feed items configured to be stored in one or more tables in the database, the one or more tables including a subscription table.

19. The method of claim 18, the subscription table configured to store a user ID identifying the user and a record ID 5 identifying the record.

20. The method of claim 16, further comprising:

when the record type is the prohibited record type, prohibiting one or both of the storing and rendering of the message data as the one or more feed items of the information feed such that the message data is not capable of 10 being displayed in the information feed on the device.

21. A system comprising:

a database including one or more tables configured to store feed items of an information feed capable of being displayed on a device; and 15

one or more servers configured to:

receive a message including displayable message data indicative of a user action taken with respect to one or more records stored in the database, the one or more records identified in one or more fields in the message, 20 the user action relating to one or more of: creation of the one or more records, a field update to the one or more records, a post, a file upload, and a link attachment;

identify a record type of the one or more records based on one or more properties associated with the one or more 25 records;

determine whether the record type is a prohibited record type for display in at least one type of information feed, the prohibited record type satisfying one or more values for the one or more properties associated with the one or 30 more records;

when the record type is not the prohibited record type, permit the rendering of the message data as the one or more feed items of the information feed; and

60

when the record type is the prohibited record type, prohibit one or both of the storing and rendering of the message data as the one or more feed items of the information feed such that the message data is not capable of being displayed in the information feed on the device.

22. A computer readable medium having instructions stored thereon, the instructions executable by a processor to: receive a message including displayable message data 5 indicative of a user action taken with respect to one or more records stored in a database, the one or more records identified in one or more fields in the message, the user action relating to one or more of: creation of the one or more records, a field update to the one or more records, a post, a file upload, and a link attachment;

identify a record type of the one or more records based on one or more properties associated with the one or more records; 15

determine whether the record type is a prohibited record type for display in at least one type of information feed, the prohibited record type satisfying one or more values for the one or more properties associated with the one or more records being a recurring event or a recurring task; 20

when the record type is not the prohibited record type, permit the rendering of the message data one or more feed items of an information feed capable of being displayed on a device; and 25

when the record type is the prohibited record type, prohibit one or both of the storing and rendering of the message data as the one or more feed items of the information feed such that the message data is not capable of being displayed in the information feed on the device. 30

* * * * *