



US008711282B2

(12) **United States Patent**
Park

(10) **Patent No.:** **US 8,711,282 B2**
(45) **Date of Patent:** ***Apr. 29, 2014**

(54) **DIGITAL BROADCAST RECEIVER AND METHOD FOR PROCESSING CAPTION THEREOF**

(58) **Field of Classification Search**
USPC 348/468, 461, 465, 467, 478, 589, 600, 348/725, 726

(75) Inventor: **Tae Jin Park**, Seongnam-si (KR)

See application file for complete search history.

(73) Assignee: **LG Electronics Inc.**, Seoul (KR)

(56) **References Cited**

(*) Notice: Subject to any disclaimer, the term of this patent is extended or adjusted under 35 U.S.C. 154(b) by 4 days.

U.S. PATENT DOCUMENTS

This patent is subject to a terminal disclaimer.

5,289,276 A 2/1994 Siracusa et al.
5,365,272 A 11/1994 Siracusa

(Continued)

(21) Appl. No.: **13/405,145**

CN 1145452 3/1997
CN 1171698 1/1998

FOREIGN PATENT DOCUMENTS

(22) Filed: **Feb. 24, 2012**

(Continued)

(65) **Prior Publication Data**

US 2012/0162510 A1 Jun. 28, 2012

OTHER PUBLICATIONS

Related U.S. Application Data

Canadian Intellectual Property Office Application No. 2736071, Office Action dated Apr. 30, 2013, 2 pages.

(63) Continuation of application No. 13/227,415, filed on Sep. 7, 2011, now Pat. No. 8,605,216, which is a continuation of application No. 13/041,305, filed on Mar. 4, 2011, now Pat. No. 8,035,742, which is a continuation of application No. 12/731,082, filed on Mar. 24, 2010, now Pat. No. 7,936,399, which is a continuation of application No. 12/428,344, filed on Apr. 22, 2009, now Pat. No. 7,714,933, which is a continuation of application No. 12/060,779, filed on Apr. 1, 2008, now Pat. No. 7,542,096, which is a continuation of application No. 10/944,389, filed on Sep. 17, 2004, now Pat. No. 7,430,016.

(Continued)

Primary Examiner — Paulos M Natnael

(74) *Attorney, Agent, or Firm* — Lee, Hong, Degerman, Kang & Waimey

(30) **Foreign Application Priority Data**

Sep. 17, 2003 (KR) 10-2003-064442

(57) **ABSTRACT**

A digital cable broadcast receiver and a method for automatically processing caption data of various standards and types, is disclosed. The digital broadcast receiver includes: a demultiplexer for dividing a received broadcast stream into video data, audio data, supplementary information; a controller for determining whether caption data included in the video data is digital caption data or analog caption data on the basis of caption information included in the supplementary information, and outputting a control signal according to a result of the determining; a digital caption decoder for extracting and decoding digital caption data from the video data according to the control signal; and an analog caption decoder for extracting and decoding analog caption data from the video data according to the control signal.

(51) **Int. Cl.**
H04N 7/08 (2006.01)

(52) **U.S. Cl.**
USPC **348/468**

2 Claims, 4 Drawing Sheets

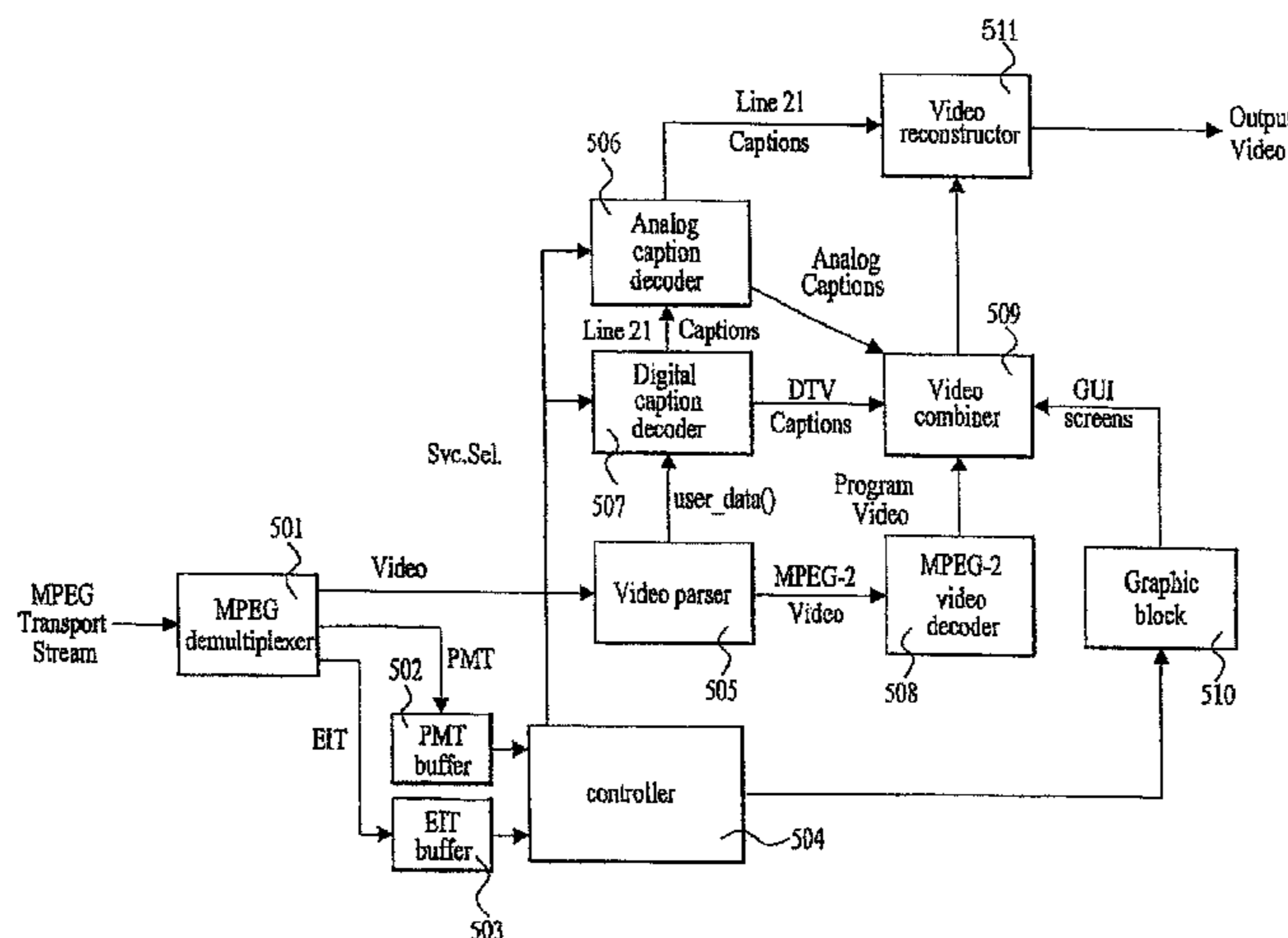

(56)

References Cited

U.S. PATENT DOCUMENTS

5,371,547 A 12/1994 Siracusa et al.
 5,483,287 A 1/1996 Siracusa
 5,483,289 A 1/1996 Urade et al.
 5,583,577 A 12/1996 Tsukagoshi
 5,659,368 A 8/1997 Landis
 5,742,352 A * 4/1998 Tsukagoshi 348/468
 5,926,613 A 7/1999 Schaffer
 5,982,448 A 11/1999 Reyes
 6,018,369 A 1/2000 Patterson
 6,040,850 A * 3/2000 Un et al. 725/68
 6,256,072 B1 7/2001 Bae et al.
 6,288,750 B1 9/2001 Yamada et al.
 6,320,621 B1 11/2001 Fu
 6,348,951 B1 2/2002 Kim
 6,373,526 B1 4/2002 Kessler et al.
 6,375,526 B2 4/2002 Ikuma et al.
 6,381,287 B1 4/2002 Shin
 6,393,201 B1 5/2002 Sakuramoto et al.
 6,507,369 B1 1/2003 Kim
 6,529,526 B1 3/2003 Schneidewend
 6,707,504 B2 3/2004 Chung
 6,829,429 B1 12/2004 Kitahashi et al.
 6,912,013 B2 6/2005 Katayama et al.
 6,977,690 B2 12/2005 Gomikawa
 7,019,787 B2 * 3/2006 Park 348/468
 7,071,993 B2 * 7/2006 Kim 348/465
 7,139,031 B1 11/2006 Bray
 7,161,631 B2 * 1/2007 Katayama et al. 348/468
 7,184,095 B2 2/2007 Katayama
 7,266,289 B2 9/2007 Kimura et al.
 7,327,790 B1 2/2008 Bretl et al.
 7,349,429 B2 3/2008 Lee et al.
 7,391,470 B2 6/2008 Kim
 7,430,016 B2 9/2008 Park
 7,450,177 B2 11/2008 Lee et al.
 7,502,072 B2 3/2009 Onomatsu et al.
 7,511,761 B2 3/2009 Lynch
 7,522,215 B2 4/2009 Park
 7,542,096 B2 6/2009 Park
 7,548,565 B2 6/2009 Sull et al.
 7,663,696 B2 2/2010 Modi et al.
 7,692,722 B2 * 4/2010 Kim 348/468
 7,701,511 B2 * 4/2010 Kurose et al. 348/465
 7,714,933 B2 * 5/2010 Park 348/468
 7,719,615 B2 5/2010 Park
 7,852,407 B2 12/2010 Park
 7,877,769 B2 * 1/2011 Corl 725/39
 7,877,773 B2 1/2011 Corl
 7,917,926 B2 3/2011 Corl
 7,936,399 B2 5/2011 Park
 8,004,608 B2 8/2011 Lee
 8,035,742 B2 10/2011 Park
 8,286,207 B1 10/2012 Schneidewend et al.
 8,316,401 B2 11/2012 Kim et al.
 8,330,864 B2 12/2012 Blumenschein et al.
 8,422,563 B2 4/2013 Bhat et al.
 8,477,244 B2 7/2013 Park
 2001/0009445 A1 * 7/2001 Chung 348/556
 2002/0035726 A1 * 3/2002 Corl 725/39

2002/0067428 A1 6/2002 Thomsen
 2002/0122136 A1 9/2002 Safadi et al.
 2002/0140863 A1 * 10/2002 Park 348/569
 2002/0154891 A1 10/2002 Kimura et al.
 2003/0007096 A1 1/2003 Katayama et al.
 2003/0101448 A1 5/2003 Kim
 2003/0142959 A1 7/2003 Qu
 2004/0017831 A1 1/2004 Shen et al.
 2004/0036801 A1 * 2/2004 Katayama et al. 348/468
 2004/0036806 A1 2/2004 Katayama
 2004/0237123 A1 11/2004 Park
 2005/0010959 A1 1/2005 Kitamura
 2005/0012858 A1 1/2005 Kim
 2005/0046515 A1 3/2005 Wang et al.
 2005/0162551 A1 * 7/2005 Baker 348/468
 2005/0225674 A1 10/2005 Lynch
 2006/0064716 A1 * 3/2006 Sull et al. 725/37
 2006/0098641 A1 * 5/2006 Lee et al. 370/389
 2007/0097262 A1 5/2007 Kwon et al.
 2008/0266453 A1 10/2008 Fisher
 2010/0020234 A1 1/2010 Smith et al.
 2010/0177243 A1 7/2010 Park
 2010/0225808 A1 9/2010 Mears
 2010/0283898 A1 11/2010 Mears
 2013/0067520 A1 3/2013 Corl

FOREIGN PATENT DOCUMENTS

CN	1429020	7/2003
JP	2003018490	1/2003
KR	2019960026178	7/1996
KR	1020000074839	12/2000
KR	1020010036876	5/2001
KR	1020010036897	5/2001

OTHER PUBLICATIONS

United States Patent and Trademark Office U.S. Appl. No. 13/943,641, Office Action dated Sep. 10, 2013, 8 pages.
 United States Patent and Trademark Office U.S. Appl. No. 13/944,737, Office Action dated Sep. 18, 2013, 10 pages.
 United States Patent and Trademark Office U.S. Appl. No. 13/944,780, Office Action dated Oct. 2, 2013, 13 pages.
 United States Patent and Trademark Office U.S. Appl. No. 13/227,415, Office Action dated Jun. 24, 2013, 10 pages.
 United States Patent and Trademark Office U.S. Appl. No. 13/860,512, Office Action dated Jul. 17, 2013, 7 pages.
 United States Patent and Trademark Office U.S. Appl. No. 13/620,599, Office Action dated Jul. 18, 2013, 9 pages.
 United States Patent and Trademark Office U.S. Appl. No. 13/403,916, Office Action dated Jul. 31, 2013, 11 pages.
 United States Patent and Trademark Office U.S. Appl. No. 13/862,315, Office Action dated Jul. 31, 2013, 8 pages.
 United States Patent and Trademark Office U.S. Appl. No. 13/862,344, Office Action dated Aug. 15, 2013, 9 pages.
 United States Patent and Trademark Office U.S. Appl. No. 13/860,512, Office Action dated Dec. 16, 2013, 7 pages.
 United States Patent and Trademark Office U.S. Appl. No. 13/619,717, Final Office Action dated Feb. 13, 2014, 13 pages.

* cited by examiner

FIG. 1
Related Art

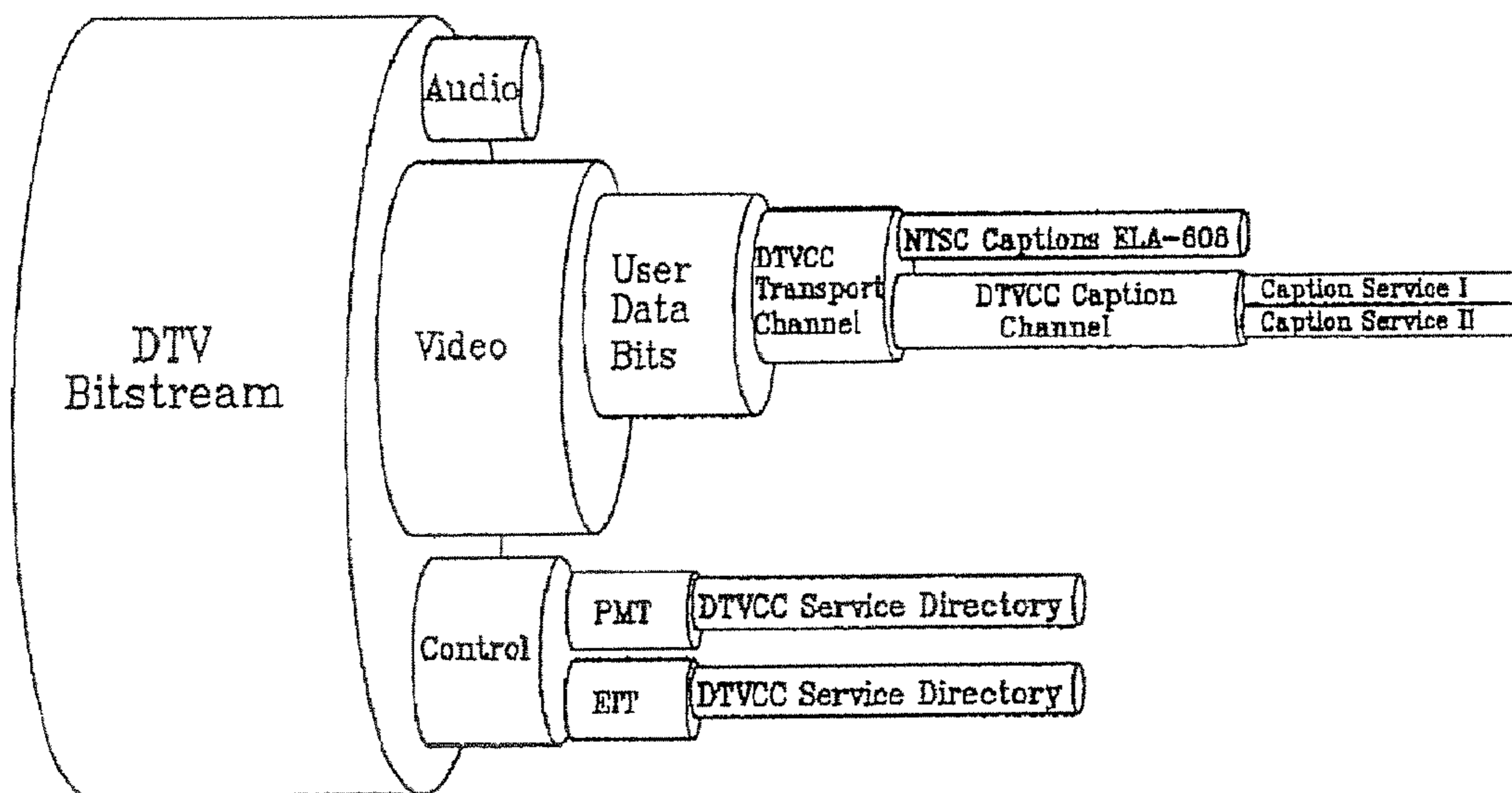

FIG. 2

Syntax	No. of Bits	Format
caption_service_descriptor() descriptor_tag	8	0x86
descriptor_length	8	uimbsbf
reserved	3	'111'
number_of_service	5	uimbsbf
for(i=0; i<number_of_service; i++){		
language	8*3	uimbsbf
cc_type	1	bslbf
if(cc_type==0) {		
analog_cc_type	1	bslbf
if(analog_cc_type==0)		
line_offset	5	
else		
reserved	5	uimbsbf
line field	1	bslbf
}		
else		
}		
reserved	1	'1'
caption_service_number	6	uimbsbf
easy_reader	1	bslbf
wide_aspect_ratio	1	bslbf
reserved	14	'1111111111111111'
}		
}		

FIG. 3

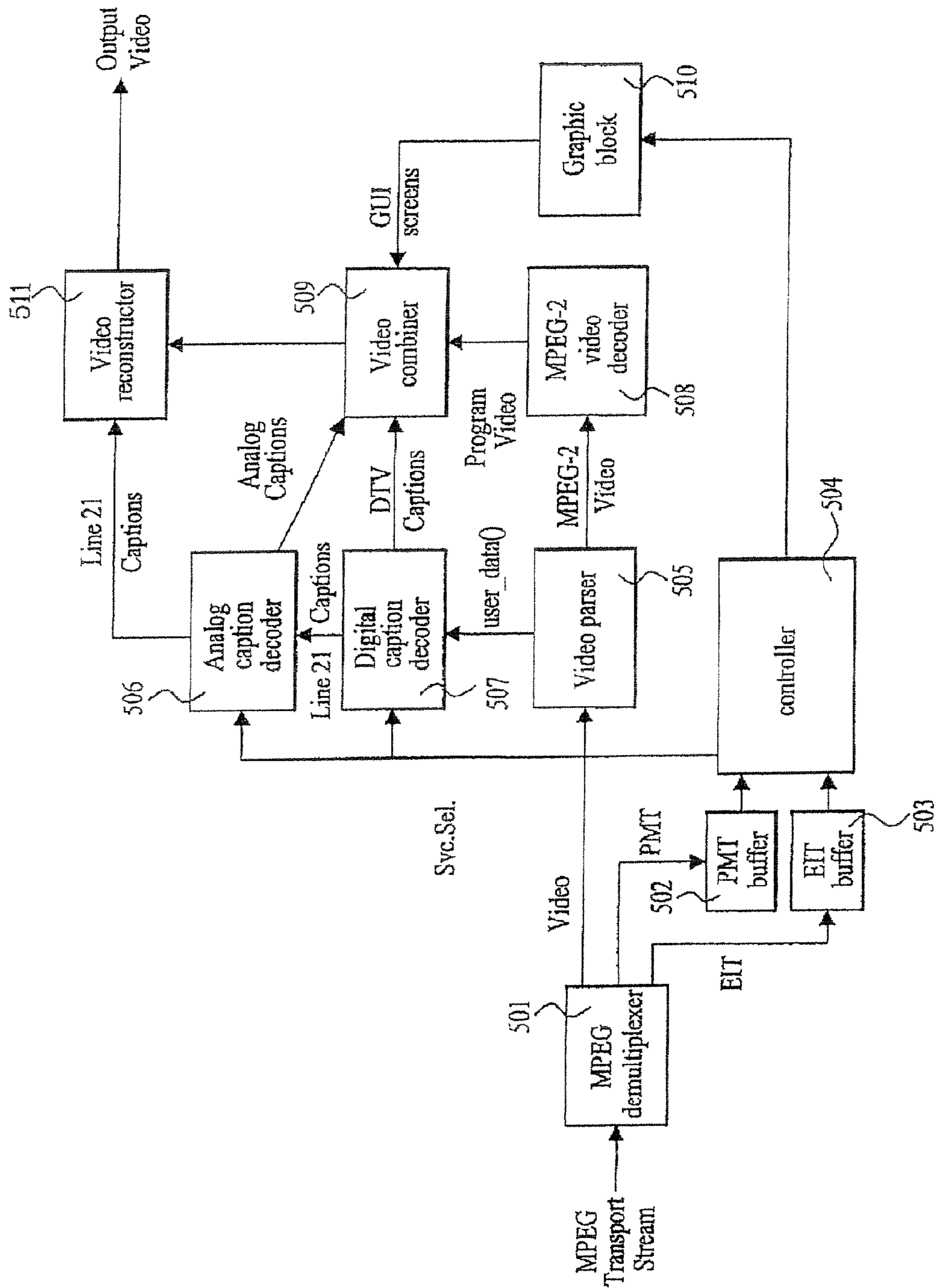
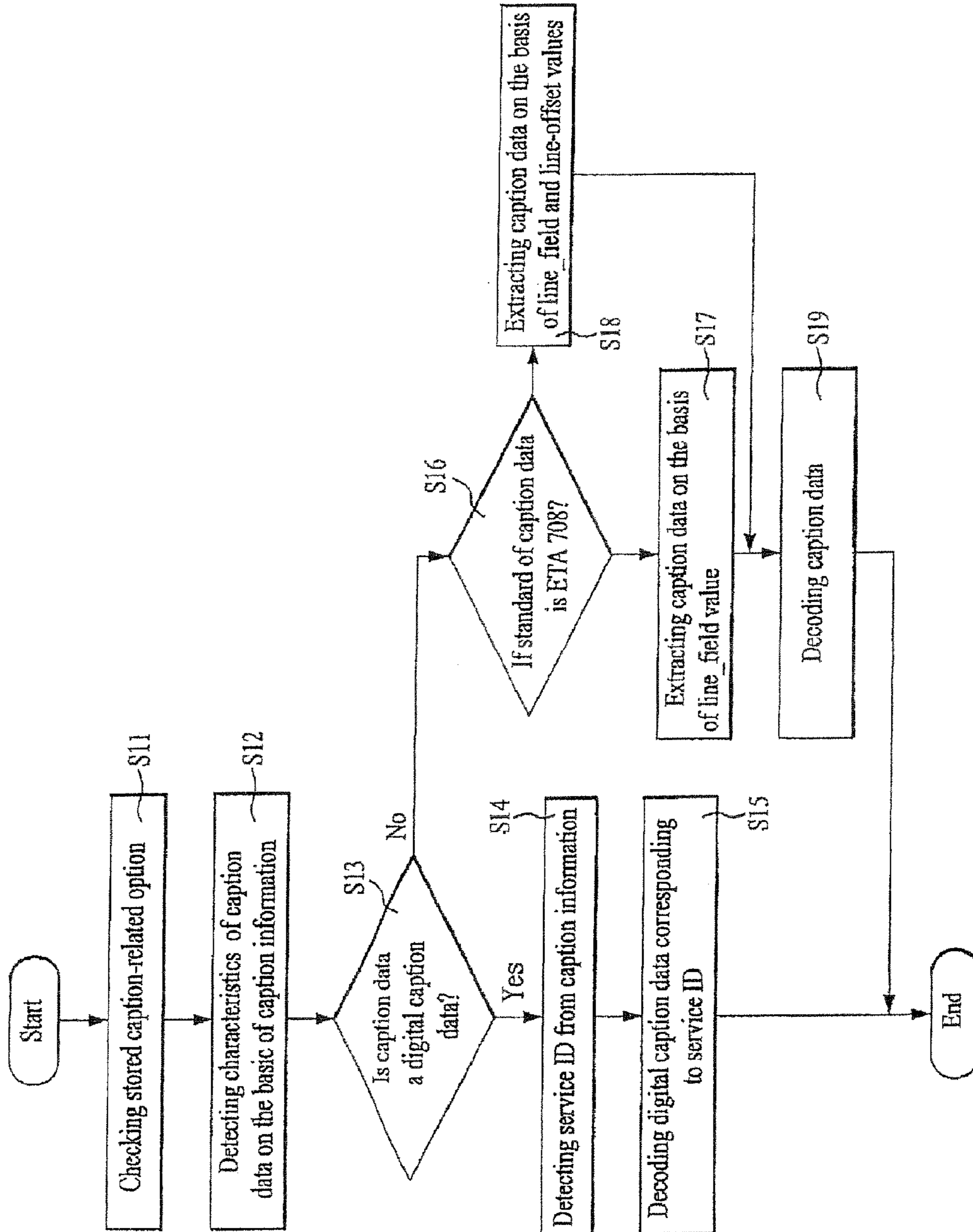

FIG. 4



**DIGITAL BROADCAST RECEIVER AND
METHOD FOR PROCESSING CAPTION
THEREOF**

CROSS REFERENCE TO RELATED
APPLICATIONS

This application is a continuation of U.S. application Ser. No. 13/227,415, filed Sep. 7, 2011, now U.S. Pat. No. 8,605,216, which is a continuation of U.S. application Ser. No. 13/041,305, filed Mar. 4, 2011, now U.S. Pat. No. 8,035,742, which is a continuation of U.S. application Ser. No. 12/731,082, filed Mar. 24, 2010, now U.S. Pat. No. 7,936,399, which is a continuation of U.S. application Ser. No. 12/428,344, filed Apr. 22, 2009, now U.S. Pat. No. 7,714,933, which is a continuation of U.S. application Ser. No. 12/060,779, filed Apr. 1, 2008, now U.S. Pat. No. 7,542,096, which is a continuation of U.S. application Ser. No. 10/944,389, filed on Sep. 17, 2004, now U.S. Pat. No. 7,430,016, which claims the benefit of and priority to the Korean Application No. 10-2003-064442 filed on Sep. 17, 2003, the contents of all of which are hereby incorporated by reference herein in their entirety.

BACKGROUND OF THE INVENTION

1. Field of the Invention

The present invention relates to a digital cable broadcast receiver, and more particularly, to a digital cable broadcast receiver and a method for processing a caption thereof that can process a caption of a various types and standards for use in a digital cable broadcast, in an adaptive manner.

2. Discussion of the Related Art

A ground wave broadcast standard for an analog broadcast in USA (United States of America) is an NTSC (national television system committee) standard. The NTSC standard is characterized in transmitting a closed caption such as English, Spanish, using a 21st line of a VBI (vertical blanking interval) of a broadcast signal. A standard related to the transmission of the closed caption is an EIA (electronic industry association) standard 608. Services provided through a 21st line of the VBI under the EIA 608 standard are as follows: CC1 (primary synchronous caption service), CC2 (special asynchronous caption service), CC3 (secondary synchronous caption service), CC4 (special asynchronous caption service), Text1 (first letter information service), Text2 (second letter information service), Text3 (third letter information service), Text4 (fourth letter information service).

In USA, a user has to select, in person, one among the above-mentioned services. Further, since there is no information as to which service is provided among the above-mentioned eight services while a broadcast program is displayed, there has been a difficulty that a user should check, case by case, the services so as to check a service under execution.

A ground wave broadcast standard for a digital broadcast in USA is an ATSC (advanced television system committee) standard. Further, an EIA 708, which is a standard on a digital TV closed caption (DTVCC), is established. The DTVCC will be described with reference to the accompanying drawings. FIG. 1 illustrates the general bit stream provided to a digital TV. As shown in FIG. 1, the bit stream includes: audio data, video data, control data (i.e., supplementary information). Data that corresponds to the DTVCC is included in user_data bits of the video data and transmitted under an MPEG-2 (Moving Picture Experts Group-2) video standard and the ATSC standard (A53). At this point, according to the above standards, the DTVCC data can be transmitted up to as

much as 128 bytes at its maximum for each user_data region and the total transmission amount cannot exceed 9600 bps (bit per second). Compared with an analog closed caption based on the EIA 608, where the total transmission amount cannot exceed 960 bps, the DTVCC based on the EIA 708 has realized ten times greater bandwidth in its data transmission. The DTVCC based on the EIA 708 can provide sixty-three caption services in total with consideration of the extended bandwidth. In case of the sixty-three digital caption services, there is a difficulty that a user should change settings to find out a desired caption service as was done in the above-described analog closed caption. Due to such reason, in case of providing a DTVCC according to the ATSC standard, a broadcast station must include information called a caption_service_descriptor within an EIT (event information table) or a PMT (program map table) in a PSIP (program and system information protocol). The EIT and the caption_service_descriptor allow a DTV receiver to know what kind of the DTVCC is included in a relevant program.

The cable broadcast is a little different from the ground wave broadcast depending on regions, or service companies, or broadcast equipments. In particular, the cable broadcast is the same as the ground wave analog broadcast in that transmission is performed on the basis of a letter value and a command set prescribed by the EIA 608 in operating a closed caption. However, the cable broadcast is different from the ground wave broadcast in transmitting the closed caption using other interval of the VBI except a 21st line of the VBI. That is, some broadcast station transmits a caption using a sixth line of the VBI while other broadcast station transmits a caption using a tenth line. In the meantime, as an analog cable broadcast is switched into a digital cable broadcast, a closed caption standard regarding the digital broadcast has been established independently. The basic object of standards tilted SCTE (society of cable television engineers) 20 and DVS (digital video surveillance) 157 is to convert an analog closed caption for use in the analog cable broadcast into user_data within a video data region for use in a digital TV. Those standards do not include content regarding a DTVCC of the EIA 708 standard but only prescribe content regarding the analog closed caption as is done in the existing standards.

The ATSC standard regarding the DTVCC does not consider the closed caption under the SCTE 20 or the DVS 157 which are caption transmission standards for use in the cable broadcast. Since a cable broadcast service company has provided a cable set top box appropriate for the company's broadcast to each user, there was little problem in a digital-cable-broadcast generation before an open-cable generation. However, under a new digital broadcast environment such as an open cable and a Cable Ready, there occur problems regarding the standards. That is, under the open cable and the Cable Ready environments whose object is to connect an apparatus generally available in the market, not a specific cable broadcast receiver provided by a specific cable broadcast company, to a cable, a method for transmitting/receiving a caption emerges as a very complicated problem.

An open cable broadcast signal under regulations of a FCC (federal communications commission) must include a DTVCC and an analog CC (closed caption) prescribed by the EIA 708. Further, the open cable broadcast signal should include user_data of other type prescribed by the SCTE 20 or the DVS 157 and may include a relevant caption at a S-Video, a Composite, a 480i, and a VBI line of the Component output. Therefore, the cable broadcast receiver should know what kind of caption data is included in a digital cable broadcast being received. However, it is difficult for the cable broadcast receiver to judge a kind of caption data being received in view

of characteristics of caption data. Accordingly, a user should check in person the caption data through a key or a menu on a remote control. Also, a user should experimentally select and check what kind of caption data is decoded.

SUMMARY OF THE INVENTION

Accordingly, the present invention is directed to a digital cable broadcast receiver and a method for processing a caption thereof that substantially obviate one or more problems due to limitations and disadvantages of the related art.

An object of the present invention is to provide a digital cable broadcast receiver and a method for processing a caption thereof that can automatically process caption data of various standards and types.

Additional advantages, objects, and features of the invention will be set forth in part in the description which follows and in part will become apparent to those having ordinary skill in the art upon examination of the following or may be learned from practice of the invention. The objectives and other advantages of the invention may be realized and attained by the structure particularly pointed out in the written description and claims hereof as well as the appended drawings.

To achieve these objects and other advantages and in accordance with the purpose of the invention, as embodied and broadly described herein, there is provided a digital cable broadcast receiver including: a demultiplexer for dividing a received broadcast stream into video data, audio data, supplementary information; a controller for judging whether caption data included in the video data is digital caption data or analog caption data on the basis of caption information included in the supplementary information, and outputting a control signal according to a result of the judgment; a digital caption decoder for extracting and decoding digital caption data from the video data according to the control signal; and an analog caption decoder for extracting and decoding analog caption data from the video data according to the control signal.

The controller judges a number of caption services, a national language, a difficulty level of a caption, a line number and a field of a VBI that corresponds to the caption data, a picture ratio, provided by the caption data included in the video data, on the basis of the caption information.

If the caption data included in the video data is digital caption data, the controller detects a caption service number that corresponds to the caption data from the caption information and transmits the control signal including the detected caption service number to the digital caption decoder.

If the caption data included in the video data is analog caption data, the controller judges the caption data's standard on the basis of the caption information. If the caption data is an analog caption data of an EIA 708, the controller detects field information that corresponds to the caption data from the caption information, and transmits the control signal including the detected field information to the analog caption decoder, and if the caption data is an analog caption data of the SCTE 20 or the DVS 157 standards, the controller detects field information and VBI line information that correspond to the caption data and transmits the control signal including the detected field information and the VBI line information, to the analog caption decoder.

In another aspect of the present invention, a digital broadcast receiver further includes: a program map table (PMT) buffer for storing a PMT included in the supplementary information and transmitting the stored PMT to the controller; an event information table (EIT) buffer for storing an EIT

included in the supplementary information and transmitting the stored LIT to the controller; and a graphic block for receiving characteristic information of the caption data detected from the supplementary information, from the controller and displaying characteristics of the caption data on a screen.

In still another aspect of the present invention, a method for processing caption includes the steps of: dividing a received broadcast stream into video data, audio data, and supplementary information; judging whether caption data included in the video data is digital caption data or analog caption data on the basis of caption information included in the supplementary information; and selectively detecting at least one of parameters included in the caption information according to a result of the judgment; and extracting and decoding the caption data included in the video data on the basis of the detected parameter.

The step of selectively detecting at least one of parameters included in the caption information according to the result of the judgment, includes the step of: if the caption data included in the video data is digital caption data, detecting a caption service number that corresponds to the caption data from the caption information.

The step of selectively detecting at least one of parameters included in the caption information according to the result of the judgment, includes the step of: if the caption data included in the video data is analog caption data, detecting a standard of the caption data on the basis of the caption information; and detecting at least one of parameters included in the caption information according to the detected standard. At this point, if the detected standard of the caption data is the EIA 708, a field value that corresponds to the caption data is detected from the caption information and if the detected standard of the caption data is the SCTE 20 or the DVS 157, a field value and a VBI line number that correspond to the caption data are detected from the caption information.

The method for processing caption further includes the steps of: detecting characteristics of the caption data included in the video data on the basis of the caption information; and displaying the detected characteristics on a screen.

The characteristics of the caption data includes at least one among a number of caption services, a national language of a caption, a difficulty level of a caption, a picture ratio of a caption, a field value and a VBI line number that correspond to the caption data, provided by the caption data.

It is to be understood that both the foregoing general description and the following detailed description of the present invention are exemplary and explanatory and are intended to provide further explanation of the invention as claimed.

BRIEF DESCRIPTION OF THE DRAWINGS

The accompanying drawings, which are included to provide a further understanding of the invention and are incorporated in and constitute a part of this application, illustrate embodiment(s) of the invention and together with the description serve to explain the principle of the invention. In the drawings:

FIG. 1 is a view illustrating a bit stream of the general digital broadcast;

FIG. 2 is a view illustrating a syntax of caption information according to the present invention;

FIG. 3 is a block diagram illustrating a construction of a broadcast receiver according to the present invention; and

FIG. 4 is a flowchart illustrating a method for processing a caption according to the present invention.

DETAILED DESCRIPTION OF THE INVENTION

Reference will now be made in detail to the preferred embodiments of the present invention, examples of which are illustrated in the accompanying drawings.

A digital cable broadcast under an open cable and a Cable Ready standards observes an ATSC standard. Therefore, the caption_service_descriptor the EIT or the PMT within the PSIP, included in the digital cable broadcast signal is prescribed by the ATSC standard (A65, Program and System Information Protocol for Terrestrial Broadcast and Cable).

FIG. 2 is a view showing a syntax of the caption_service_descriptor under the open cable and the Cable Ready standards according to the present invention. "descriptor_tag", which is a parameter for checking a type of a descriptor, is described by 8 bits. "descriptor_length", which is a parameter representing a length of the whole structure, is described by 8 bits. "number_of_services" represents a number of provided caption services and is described by 5 bits. "language" represents language information of a relevant caption, such as English for a service 1 and Spanish for a service 2, and is a 3-byte language code under ISO 639.28, each letter of which is coded with 8 bits and inserted into a 24-bit field. "cc_type" represents a kind of caption. If cc_type==1, it is a digital caption (advanced caption) and if cc_type==0, it is an analog caption (analog caption under the EIA 708 or the SCTE 20 (DVS 157)). The "cc_type" is described by 1 bit. "analog_c_c_type" represents a kind of an analog caption. If analog_c_c_type==1, it means caption data transmitted through a line 21 of the VBI under the EIA 708, and if analog_c_c_type==0, it means caption data transmitted through other line except the line 21 of the VBI according to the SCTE 20 or the DVS 157. "line_offset" represents a number of the VBI line including the caption data in case caption data under the SCTE 20 or the DVS 157 is transmitted, namely, in case the analog_c_c_type==0, and is described by 5 bits. "line_field" represents whether the caption data is included in an even field or an odd field. That is, if line_field==0, it means the caption data is included in an odd field and if line_field==1, it means the caption data is included in an even field. "caption_service_number" represents 1-63 caption service numbers in case it is a digital caption, namely, in case cc_type==1. and is described by 6 bits. "easy_reader" is a flag representing whether it is a caption easily read by a user or not. "wide_aspect_ratio" is related to a screen ratio, and more particularly, is a flag representing whether a received caption data is intended for a 16:9 screen or not.

If cc_type==0, a received caption is an analog caption. As described above, for the analog caption, there exist an analog caption under the EIA 708 standard, and an analog caption under the SCTE 20 or the DVS 157 standard. However, since the analog caption under the EIA 608 standard is a pure analog caption, not a closed caption for a digital TV mentioned in the present invention, the analog caption under the EIA 608 standard is excluded. Therefore, an analog caption for the case cc_type==0, is either an analog caption under the EIA 708 standard or an analog caption under the SCTE 20 or the DVS 157 standard.

"analog_cc_type" represents whether a received caption is an analog caption under the EIA 708 standard or an analog caption under the SCTE 20 or the DVS 157 standard. If analog_cc_type==0, it means that the relevant caption is included in a video data region in form of user data under the SCTE 20 or the DVS 157, which are standards on the digital

cable broadcast. In that case, since to which line of the VBI the received caption is assigned, is not known in view of characteristics of the cable broadcast, the line_offset describes to which line of the VBI the received caption is included. If analog_cc_type==1, it means that an analog caption under the EIA 708 standard is included in a video data region in form of user data. In that case, since the caption is assigned to a 21st line of the VBI, a line_offset value is not required. Therefore, 5 bits assigned to the line_offset becomes a reserved bit and 1 bit is assigned to the line_field representing whether a caption is a caption included in an even field or a caption included in an odd field. If line_field==0, it means a caption is included in an odd field and if line_field==1, it means a caption is included in an even field.

As described above, whether a caption included in the digital cable broadcast is an analog caption or a digital caption is judged on the basis of information included in the caption_service_descriptor. Further, if the received caption is an analog caption, whether the caption is an analog caption under the EIA 708 standard or a caption for a cable broadcast under the SCTE 20 or the DVS 157 standard, is judged. If the received caption is a caption under the SCTE 20 or the DVS 157 standard, in which line of the VBI the caption data is included, is judged. If the received caption is a digital caption, information as to which service the caption includes among sixty-three services, is checked.

A broadcast station generates caption information including the above described various information and adds the caption information to a broadcast signal. A broadcast receiver detects caption information included in a broadcast signal provided from the broadcast station, and judges various characteristics of the received caption data on the basis of parameter values included in the detected caption information.

FIG. 3 is a block diagram illustrating a construction of a digital broadcast receiver according to the present invention. Referring to FIG. 3, a MPEG demultiplexer 501 receives a MPEG-2 transport stream from a cable and decodes the transport stream so as to extract video data, audio data, and supplementary information. Further, the MPEG demultiplexer 501 detects an EIT and a PMT included in the supplementary information. The detected PMT is stored in a PMT buffer 502 and the detected EIT is stored in an EIT buffer 503. Here, the detected PMT or EIT includes caption information, namely, caption_service_descriptor. A controller 504 receives caption information from the PMT buffer 502 or the EIT buffer 503 and detects caption data included in the transport stream on the basis of the caption information. A video parser 505 receives video data decoded by the demultiplexer 501 and separates the video data into user_data and MPEG-2 video data. An analog caption decoder 506 receives user_data from the video parser 505 and detects analog caption data from the user_data on the basis of a signal outputted from the controller 504. A digital caption decoder 507 receives the user_data from the video parser 505 and detects digital caption data from the user_data on the basis of a signal outputted from the controller 504. A MPEG-2 video decoder 508 decodes MPEG-2 video data generated by the video parser 505. A graphic block 510 outputs a signal for generating a GUI (graphic user interface) such as an OSD (on screen display) menu including information provided from the controller 504. The graphic block 510 displays, on a screen, various characteristics of the received caption data, for example, a number of caption services, a national language of a caption, a type and a standard of the received caption data, VBI line information and field information that correspond to the cap-

tion data, a difficulty level of the caption, a picture ratio of the caption. A video combiner **509** receives analog caption data from the analog caption decoder **506** or receives digital caption data from the digital caption decoder **507**. Further, the video combiner **509** receives video data from the MPEG-2 video decoder **508** and receives a signal outputted from the graphic block **510**. The video combiner **509** combines the received signals so as to generate data that will be possibly displayed. A video reconstructor **511** encodes an analog caption data decoded by the analog caption decoder **506**, at a 21st line of the VBI.

Operation of the digital broadcast receiver as described above according to the present invention will now be described. FIG. 4 illustrates a method for processing a caption according to the present invention.

If a MPEG-2 transport stream transmitted through a cable is received, the MPEG demultiplexer **501** divides the received transport stream into video data, and audio data, supplementary information. The supplementary information includes a PSIP defining electronic program guide (EPG) and system information (SI). The PSIP includes a plurality of tables including information for transmitting/receiving A/V (audio/video) data made in a MPEG-2 video and AC-3 (audio coding-3) audio formats, and information regarding channels of each broadcast station and information regarding each program of channel. Among them, information regarding the PMT and information regarding the EIT are stored in the PMT buffer **502** and the EIT buffer **503**, respectively. Under the ATSC standard, the digital cable broadcast signal must include a caption_service_descriptor in its PMT or EIT.

The controller **504** reads a caption-related option stored in a memory (not shown) and determines a caption-related option selected by a user (S11). For example, the caption-related option includes various options such as "caption off", "caption service selection (cc1, cc2, cc3, . . .)", "English caption display", "Korean caption display", "size of caption", "color of caption". If a user selects "caption off", the controller **504** does not display the received caption. If a user selects "English caption display", the controller **504** controls the caption decoders **506** and **507** so that only the caption written in English may be displayed on a screen. Further, the controller **504** controls the caption decoders **506** and **507** so that the received caption data may be processed according to a set size and a set color of a caption.

The controller **504** receives the caption information and judges characteristics of the received caption data on the basis of parameter values included in the caption information (S12). The controller **504** judges a number of caption services on the basis of the caption information. For example, the controller **504** judges whether a synchronous caption, an asynchronous caption service, a letter information service are provided. The controller **504** judges a language of the received caption on the basis of the caption information. For example, the controller **504** judges whether the received caption is English, Japanese, or Korean. The controller **504** judges a type of the received caption data on the basis of the caption information. For example, the controller **504** judges whether the received caption data is digital caption data or analog caption data (S13). The controller **504** determines a standard of the received caption data on the basis of the caption information. For example, if the received caption data is analog caption data, the controller **504** judges whether the received caption data is caption data under the EIA 708 standard or the SCTE 20 or the DVS 157 standard. Further, the controller **504** judges a VBI line number and a field including

the received caption, a difficulty level of the received caption, and a picture ratio of the received caption on the basis of the caption information.

To judge whether the received caption data is digital caption data in the step of S13, the controller **504** judges whether the digital caption data is included in the video data on the basis of the caption information.

If digital caption data under the EIA 708 is included in the video data (if cc_type==1), the controller **504** detects a service ID that corresponds to the caption data from the caption information (S14) and transmits the detected service ID to the digital caption decoder **507**. The service ID can be known from a capto_service_number included in the caption information. The digital caption decoder **507** extracts and decodes caption data that corresponds to the service ID from user_data of a picture header transmitted from the video parser **505** (S15). Subsequently, the extracted caption data is transmitted to the video combiner **509**. The video combiner **509** combines the extracted caption data, video data outputted from the MPEG-2 video decoder **508**, and signals outputted from the graphic block **510**.

If analog caption data is included in the video data (if cc_type==0), the controller **504** judges whether the received caption data is analog caption data (analog_cc_type==1) under the EIA 708 standard or analog caption data (analog_cc_type==0) under the SCTE 20 or DVS 157 standard (S16). At this point, the controller **504** determines a standard of the received analog caption data on the basis of the caption information.

If the received caption data is analog caption data under the SCTE 20 or the DVS 157, the controller **504** checks VBI line information described in 5 bits by a line_offset included in the caption information. The VBI line information represents a position of the caption data. Further, the controller **504** judges a field where the caption data exists on the basis of line_field information included in the caption information. If line_field==0, the caption data exists in an odd field and if line_field==1, the caption data exists in an even field. After that, the controller **504** transmits the above checked VBI line information and the line field information to the analog caption decoder **506**. If the received caption data is analog caption data, user_data outputted from the video parser **505** is not processed by the digital caption decoder **507**. The analog caption decoder **506** finds out (S18) analog caption data made in the SCTE 20 or the DVS 157 standard from user_data inputted from the video parser **505** on the basis of the VBI line information and the line field information, and decodes the analog caption data (S19). The analog caption data found by the analog caption decoder **506** is transmitted to the video combiner **509**. The video combiner **509** combines the analog caption data, video data outputted from the MPEG-2 video decoder **508**, and signals outputted from the graphic block **510**. Signals outputted from the video combiner **509** are transmitted to the video reconstructor **511**. The video reconstructor **511** reconstructs a caption by encoding analog caption data outputted from the analog caption decoder **506**, at a VBI 21st line. The reconstruction of a caption is to prevent analog caption data from being an open caption in case of storing data, as it is, outputted from the video combiner **509** in a storage medium such as a VCR (video cassette recorder).

If the received caption data is analog caption data under the EIA 708 standard (if analog_cc_type==1), the controller **504** transmits line_field information included in the caption information to the analog caption decoder **506**. Since analog caption data under the EIA 708 standard is positioned at a VBI 21st line, a line_offset value is not required. At this point, the digital caption decoder **507** extracts a 2-byte analog data in

user_data including digital caption data from the video parser **505** and transmits the analog data to the analog caption decoder **506**. Subsequently, the analog caption decoder **506** finds out (S17) analog caption data present in a VBI 21st line from the 2-byte analog data on the basis of the line_field information and decodes the analog caption data (S19). The found analog caption data is combined with video data from the MPEG-2 video decoder **508** and signals from the graphic block **510** by the video combiner **509**. The video reconstructor **511** reconstructs a caption by encoding analog caption data from the analog caption decoder **506** at a VBI 21st line.

If analog caption data under the EIA 708 and analog caption data under the SCTE 20 and the DVS 157 are all present in the user_data, the analog caption data under the EIA 708 is processed. Further, if digital caption data under the EIA 708 and analog caption data under the EIA 708 are all present in the user_data, the digital caption data is processed.

As described above, the present invention judges a type of caption data on the basis of caption information included in the received broadcast signal and automatically processes the caption data according to the type, thereby providing convenience to a user. Further, the present invention judges various characteristics of the received caption data such as a standard of caption data, a number of caption services being received and provides the characteristics to a user. Furthermore, the present invention can store caption-related options selected by a user and display the caption being received according to the caption-related options.

It will be apparent to those skilled in the art that various modifications and variations can be made in the present invention. Thus, it is intended that the present invention covers the modifications and variations of this invention provided they come within the scope of the appended claims and their equivalents.

The invention claimed is:

1. A digital broadcasting receiver comprising:

a demultiplexer configured to demultiplex a broadcasting signal into video streams and supplementary information streams, the supplementary information streams including a program map table (PMT) and an event information table (EIT), wherein the PMT or the EIT comprises a caption service descriptor;

a controller configured to detect caption information from the caption service descriptor, to determine whether caption data in the video streams is analog or digital, and to identify a caption service number corresponding to the caption data when the detected caption information indicates that the caption data in the video streams is digital;

a video decoder configured to decode video data from the video streams; and

a caption decoder configured to decode the caption data; wherein the caption information indicates whether a digital television closed caption service is present in the video streams or a line 21 closed caption service is present in the video streams in accordance with electronic industry association (EIA) 708,

wherein the caption service descriptor comprises the caption service number corresponding to the caption data, and

wherein the caption service number in the caption service descriptor is defined only when the digital television closed caption service is present.

2. The digital broadcasting receiver of claim **1**, wherein the caption information is set when the digital television closed caption service is present and the caption information is clear when the line 21 closed caption service is present in accordance with EIA 708.

* * * * *