



US008670799B2

(12) **United States Patent**  
**Pattenden et al.**

(10) **Patent No.:** **US 8,670,799 B2**  
(45) **Date of Patent:** **\*Mar. 11, 2014**

(54) **INTERFACE AND COMMUNICATION  
PROTOCOL FOR A MOBILE DEVICE WITH  
A SMART BATTERY**

(75) Inventors: **Christopher Pattenden**, Waterloo (CA);  
**Christopher Simon Book**, Waterloo  
(CA); **Martin George Albert Guthrie**,  
Moffat (CA); **Jonathan Quinn**  
**Brubacher**, Waterloo (CA); **Herbert**  
**Anthony Little**, Waterloo (CA)

(73) Assignee: **BlackBerry Limited**, Waterloo, Ontario  
(CA)

(\*) Notice: Subject to any disclaimer, the term of this  
patent is extended or adjusted under 35  
U.S.C. 154(b) by 0 days.

This patent is subject to a terminal dis-  
claimer.

(21) Appl. No.: **13/600,400**

(22) Filed: **Aug. 31, 2012**

(65) **Prior Publication Data**

US 2012/0328094 A1 Dec. 27, 2012

**Related U.S. Application Data**

(60) Continuation of application No. 12/758,513, filed on  
Apr. 12, 2010, now Pat. No. 8,285,327, which is a  
division of application No. 11/549,503, filed on Oct.  
13, 2006, now Pat. No. 7,697,957.

(60) Provisional application No. 60/726,165, filed on Oct.  
14, 2005.

(51) **Int. Cl.**

**H04B 1/38** (2006.01)  
**H04M 1/00** (2006.01)  
**H02J 7/00** (2006.01)  
**H04K 1/00** (2006.01)  
**H04L 9/00** (2006.01)  
**B41K 3/38** (2006.01)

(52) **U.S. Cl.**  
USPC ..... **455/557**; 455/573; 320/106; 320/112;  
320/114; 380/2; 380/59; 380/247

(58) **Field of Classification Search**  
USPC ..... 320/106, 112, 114; 455/410, 572, 573,  
455/557  
See application file for complete search history.

(56) **References Cited**

U.S. PATENT DOCUMENTS

5,255,146 A 10/1993 Miller  
5,587,924 A 12/1996 Rossi

(Continued)

FOREIGN PATENT DOCUMENTS

CA 2564029 4/2007  
CA 2625186 4/2007

(Continued)

OTHER PUBLICATIONS

United States Office Communication dated Aug. 16, 2012, U.S. Appl.  
No. 12/758,513.

(Continued)

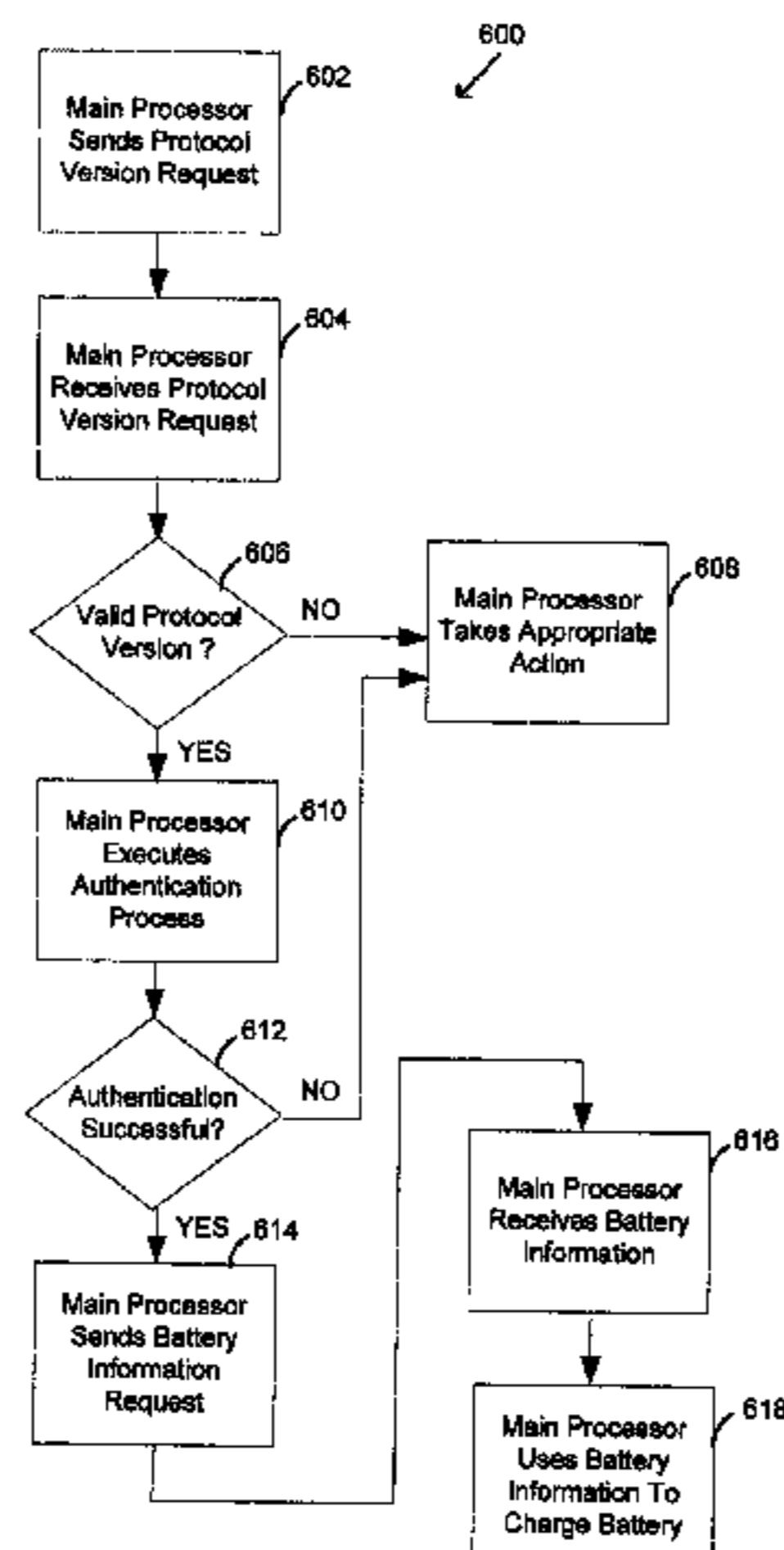
*Primary Examiner* — Ariel Balaoing

*Assistant Examiner* — Larry Sternbane

(74) *Attorney, Agent, or Firm* — Bereskin & Parr  
LLP/S.E.N.C.R.L., s.r.l.

(57) **ABSTRACT**

Various embodiments are described herein for a mobile com-  
munication device that utilizes a smart battery. The mobile  
device includes a main processor for controlling the operation  
of the mobile communication device. The smart battery is  
coupled to the main processor and provides supply power.  
The smart battery includes a battery processor for controlling  
the operation of the smart battery and communicating with  
the main processor, and a battery module having one or more  
batteries for providing the supply power. A battery interface is  
provided for coupling between the main processor and the



battery processor for providing communication therebetween. The battery interface comprises a data communication line and protection circuitry for protecting the main processor from electrostatic discharge. A communication protocol is

also provided for communication between the main processor and the battery processor.

**36 Claims, 9 Drawing Sheets**

(56)

References Cited

U.S. PATENT DOCUMENTS

5,608,306 A 3/1997 Rybeck et al.  
 5,633,573 A 5/1997 van Phuoc et al.  
 5,883,493 A 3/1999 Koenck  
 6,005,367 A 12/1999 Rohde  
 6,008,620 A 12/1999 Nagano et al.  
 6,108,790 A 8/2000 Moriya et al.  
 6,114,831 A 9/2000 Attimont et al.  
 6,121,669 A 9/2000 Kalb et al.  
 6,154,004 A 11/2000 Higuchi  
 6,173,350 B1 1/2001 Hudson et al.  
 6,211,644 B1 4/2001 Wendelrup et al.  
 6,219,417 B1 4/2001 Zhou  
 6,271,643 B1 8/2001 Becker et al.  
 6,429,622 B1 8/2002 Svensson  
 6,605,922 B2 8/2003 Tamai et al.  
 6,972,542 B2 12/2005 Patino et al.  
 6,975,092 B2 12/2005 Edington et al.  
 7,250,612 B2 7/2007 Pai-Paranjape et al.  
 7,259,538 B2 8/2007 Melton et al.  
 7,388,466 B2 6/2008 Ghabra et al.  
 7,392,068 B2 \* 6/2008 Dayan et al. .... 455/572  
 7,492,121 B2 2/2009 Kim et al.  
 7,512,795 B2 3/2009 Buskey et al.  
 7,596,699 B2 9/2009 Kwok  
 7,667,429 B2 2/2010 Little  
 7,697,957 B2 4/2010 Pattenden et al.  
 7,715,884 B2 5/2010 Book et al.  
 8,032,187 B2 10/2011 Book et al.  
 8,278,870 B2 10/2012 Little  
 8,280,439 B2 10/2012 Pattenden  
 8,280,454 B2 10/2012 Book et al.  
 8,285,327 B2 10/2012 Pattenden  
 8,543,162 B2 9/2013 Pattenden et al.  
 2002/0091938 A1 7/2002 Hiltunen et al.  
 2002/0091958 A1 7/2002 Schoenfeld et al.  
 2003/0062872 A1 4/2003 Brotto  
 2003/0074572 A1 4/2003 Hayashi  
 2004/0121801 A1 6/2004 Tom  
 2004/0145487 A1 7/2004 Wendelrup et al.  
 2005/0001589 A1 1/2005 Edington et al.  
 2005/0035738 A1 2/2005 Patino et al.  
 2005/0040790 A1 2/2005 Ito et al.  
 2005/0050325 A1 3/2005 Ohkubo  
 2005/0066065 A1 3/2005 Barus et al.  
 2005/0149740 A1 7/2005 Kotzin et al.  
 2005/0188206 A1 8/2005 Kwok  
 2006/0178170 A1 8/2006 Chung et al.  
 2006/0204004 A1 9/2006 Shanker et al.  
 2007/0018611 A1 1/2007 Anttila et al.  
 2007/0123303 A1 5/2007 Book et al.  
 2007/0123304 A1 5/2007 Pattenden et al.  
 2007/0123316 A1 5/2007 Little  
 2008/0159534 A1 7/2008 Rager et al.  
 2010/0148721 A1 6/2010 Little et al.  
 2010/0178961 A1 7/2010 Book et al.  
 2010/0197366 A1 8/2010 Pettenden et al.  
 2010/0197367 A1 8/2010 Pettenden et al.  
 2012/0021807 A1 1/2012 Book et al.  
 2012/0046015 A1 2/2012 Little  
 2012/0315959 A1 12/2012 Book et al.  
 2012/0322513 A1 12/2012 Pattenden et al.

FOREIGN PATENT DOCUMENTS

CA 2564021 12/2010  
 CA 2564029 C 7/2013  
 CN 101322089 12/2008  
 EP 0966090 12/1999  
 EP 0991161 5/2000  
 EP 1145402 10/2001  
 EP 1938170 7/2008  
 EP 1775654 11/2010  
 EP 2287993 5/2011  
 EP 1775653 11/2011

GB 2406482 3/2005  
 JP 081110674 4/1996  
 JP 2001352323 12/2001  
 JP 2003158775 5/2003  
 JP 2005051964 2/2005  
 JP 2009512035 3/2009  
 WO 9720338 6/1997  
 WO 0045495 8/2000  
 WO 0045496 8/2000  
 WO 2007041866 4/2007

OTHER PUBLICATIONS

Notice of Allowance, U.S. Appl. No. 13/246,901, dated May 24, 2012.  
 Notice of Allowance, U.S. Appl. No. 12/709,783, dated Jun. 11, 2012.  
 Notice of Allowance, U.S. Appl. No. 12/758,461, dated Jun. 27, 2012.  
 Office Action Response, U.S. Appl. No. 13/246,901, dated Apr. 19, 2012.  
 Stolitcka et al. "When is it intelligent to use a smart battery?" Battery Conference on Applications and Advances, pp. 173-178, 1994. ISBN 0-7803-1795-5.  
 English Translation of Japanese Laid-open Publication No. 2001-352323, publication date: Dec. 21, 2001.  
 English Translation of Japanese Laid-open Publication No. 2005-51964, publication date: Feb. 24, 2005.  
 Co-pending U.S. Appl. No. 13/283,910, "Battery Pack Authentication for a Mobile Communication Device", filed Oct. 28, 2011.  
 Office Communication—corrected Examiner's Amendment, U.S. Appl. No. 12/709,783, dated Feb. 3, 2012.  
 "Authentication IC Provides Barrier to Unauthorized Battery Packs", Internet Citation, Feb. 22, 2005, XP003014285, Retrieved from the Internet: URL: <http://www.maxim-ic.com/viewpressrelease.cfm/releaseid/1079> [retrieved on Jan. 1, 2007].  
 "Battery Authentication and Security Schemes", Texas Instruments, Jul. 2005, pp. 1-6, XP002669096, Retrieved from the Internet: URL: <http://www.ti.com/lit/an/slua346/slua346.pdf> [retrieved on Feb. 9, 2012].  
 United States Office Action Response, U.S. Appl. No. 12/758,461, dated Sep. 21, 2011.  
 United States Communication, U.S. Appl. No. 12/729,374, dated Jul. 22, 2011.  
 United States Amendment After Allowance, U.S. Appl. No. 12/729,374, dated Jul. 18, 2011.  
 Interview Summary, U.S. Appl. No. 12/729,374, dated Jul. 13, 2011.  
 Extended European Examination Report Response, European Patent Application No. 10184246.6, dated Oct. 19, 2011.  
 Communication from the Examining Division, European Patent Application No. 06122298.0, dated Nov. 27, 2007.  
 Reply to communication from the Examining Division, European Patent Application No. 06122298.0, dated Jun. 3, 2008.  
 Reply to communication from the Examining Division, European Patent Application No. 06122298.0, dated Apr. 17, 2009.  
 Reply to communication from the Examining Division, European Patent Application No. 06122298.0, dated Mar. 3, 2010.  
 Decision to Grant, European Patent Application No. 06122298.0, dated Oct. 28, 2010.  
 Certificate of Patent, European Patent Application No. 06122298.0, dated Nov. 24, 2010.  
 Canadian Office Action Response, Canadian Patent Application No. 2,564,029, dated Dec. 29, 2009.  
 Canadian Office Action Response, Canadian Patent Application No. 2,564,029, dated Nov. 10, 2010.  
 Canadian Office Action Response, Canadian Patent Application No. 2,564,029, dated Dec. 2, 2011.  
 United States Notice of Allowance, U.S. Appl. No. 12/709,783, dated Jul. 22, 2011.  
 United States Notice of Allowance, U.S. Appl. No. 12/709,783, dated Nov. 16, 2011.  
 United States Notice of Allowance, U.S. Appl. No. 12/729,374, dated May 25, 2011.

(56)

**References Cited**

## OTHER PUBLICATIONS

United States Notice of Allowance, U.S. Appl. No. 12/758,461, dated Oct. 20, 2011.

Co-pending U.S. Appl. No. 13/246,901, "Mobile Device With a Smart Battery Having a Battery Information Profile Corresponding to a Communication Standard", filed Sep. 28, 2011.

United States Office Action, U.S. Appl. No. 13/246,901, dated Jan. 20, 2012.

United States Office Action dated Jan. 2, 2009, U.S. Appl. No. 11/549,503.

Office Action Response dated May 4, 2009, U.S. Appl. No. 11/549,503.

United States Notice of Allowance dated Jul. 10, 2009, U.S. Appl. No. 11/549,503.

United States Office Action dated Nov. 21, 2008, U.S. Appl. No. 11/549,383.

Office Action Response dated Mar. 23, 2009, U.S. Appl. No. 11/549,383.

United States Final Office Action dated May 18, 2009, U.S. Appl. No. 11/549,383.

Office Action Response dated Jul. 17, 2009, U.S. Appl. No. 11/549,383.

United States Advisory Action dated Aug. 10, 2009, U.S. Appl. No. 11/549,383.

Applicant summary of Interview with Examiner dated Sep. 29, 2009, U.S. Appl. No. 11/549,383.

Notice of Allowance including Examiner Interview Summary Record dated Oct. 6, 2009, U.S. Appl. No. 11/549,383.

United States Office Action dated Dec. 30, 2008, U.S. Appl. No. 11/549,461.

Office Action Response dated Apr. 30, 2009, U.S. Appl. No. 11/549,461.

United States Final Office Action dated Jul. 30, 2009, U.S. Appl. No. 11/549,461.

Office Action Response dated Oct. 26, 2009, U.S. Appl. No. 11/549,461.

Applicant summary of interview with Examiner dated Dec. 17, 2009, U.S. Appl. No. 11/549,461.

Notice of Allowance including Examiner Interview Summary Record dated Dec. 31, 2009, U.S. Appl. No. 11/549,461.

Supplemental Response dated Dec. 31, 2009, U.S. Appl. No. 11/549,461.

Applicant summary of interview with Examiner dated Dec. 22, 2008, U.S. Appl. No. 11/549,503.

United States Notice of Allowance dated Nov. 25, 2009, U.S. Appl. No. 11/549,503.

Canadian Office Action, Canadian Patent Application No. 2,564,029, dated Aug. 4, 2011.

United States Notice of Allowance, U.S. Appl. No. 12/729,374, dated Apr. 29, 2011.

United States Office Action Response, U.S. Appl. No. 12/758,461, dated Apr. 28, 2011.

United States Office Action for U.S. Appl. No. 12/758,461, dated Jul. 21, 2011.

United States Notice of Allowance dated Apr. 18, 2011, U.S. Appl. No. 12/709,783.

Partial European Search Report dated Dec. 13, 2010, European Patent Application No. 10184246.6.

United States Office Action dated Dec. 28, 2010, U.S. Appl. No. 12/758,461.

United States Office Action Response dated Feb. 16, 2011, U.S. Appl. No. 12/709,783.

Summary of Examiner Interview dated Nov. 8, 2010, U.S. Appl. No. 12/709,783.

United States Office Action Response dated Apr. 1, 2011, U.S. Appl. No. 12/729,374.

Extended European Search Report dated Apr. 4, 2011, European Patent Application No. 10184246.6.

United States Office Action dated Dec. 6, 2010, U.S. Appl. No. 12/729,374.

Smart Battery System Specifications, System Management Bus Specification Revision 1.1(Dec. 11, 1998) <http://smbus.org/specs/>.

Buchmann, "The 'Smart' Battery", BatteryUniversity.com, <http://www.batteryuniversity.com/partone-17.htm>, page created Apr. 2003; page last edited Jul. 2003.

European Examination Report dated Aug. 31, 2009, European Patent Application No. 06122298.0.

Extended European Search Report for European Patent Application EP 06122298.0, dated Apr. 5, 2007.

Partial EP search report for corresponding European Patent Application EP 06122298.0, date of mailing Feb. 16, 2007.

European Allowance for European Patent Application No. 06122298.0, dated May 10, 2010.

Menezes et al., "Challenge-Response Identification (Strong Authentication)" 1997, Handbook of Applied Cryptography, CRC Press series on discrete mathematics and its applications, Boca Raton, FL, CRC Press, U.S., pp. 397-404.

Co-pending U.S. Appl. No. 12/729,374, "Mobile Device With a Smart Battery", filed Mar. 23, 2010.

AVR Applications Team, Smart Battery White Paper, Atmel Corporation, San Jose, California, 2003.

Dietz, Ken, Microchip TB086 PIC12F635/PIC16F639 Cryptographic Module General Overview, Microchip Technology Inc. 2005.

Pages from website <http://www.physorg.com/news2677.html>. TI Battery Management IC Increases Battery Safety in Cell Phones, Jan. 13, 2005.

News Release from Texas Instruments, Edited by the Electronicstalk Editorial Team on Jan. 13, 2005, Battery management IC takes security onboard.

Co-pending U.S. Appl. No. 12/709,783, "Battery Pack Authentication for a Mobile Device", filed Jun. 17, 2010.

Product Review from Texas Instruments, BatteryPack Security and Authentication IC for Portable Applications (bqSECURE™), bq26150, revised Jul. 2005.

European Examination Report dated Oct. 15, 2008, European Patent Application No. 06122298.0.

Canadian Office Action for Canadian Patent Application No. 2,564,029, dated May 11, 2010.

Canadian Office Action for Canadian Patent Application No. 2,564,029, dated Jul. 2, 2009.

Co-pending U.S. Appl. No. 12/758,461, "Interface and Communication Protocol for a Mobile Device With A Smart Battery", filed Apr. 12, 2010.

United States Notice of Allowance dated Aug. 8, 2012, U.S. Appl. No. 12/758,513.

United States Notice of Allowance dated Jun. 11, 2012, U.S. Appl. No. 12/758,513.

Request for Continued Examination dated Jan. 26, 2012, U.S. Appl. No. 12/758,513.

United States Notice of Allowance dated Oct. 28, 2011, U.S. Appl. No. 12/758,513.

Amendment after Non-Final Rejection dated Jul. 29, 2011, U.S. Appl. No. 12/758,513.

Examiner Interview Summary Record with Office Action dated Apr. 29, 2011, U.S. Appl. No. 12/758,513.

United States Office Action dated Nov. 16, 2010, U.S. Appl. No. 12/709,783.

Co-pending U.S. Appl. No. 12/758,513, "Interface and Communication Protocol for a Mobile Device With a Smart Battery", filed Apr. 12, 2010.

United States Notice of Allowance dated Jun. 27, 2012, U.S. Appl. No. 12/758,461.

United States Corrected Notice of Allowability dated Aug. 17, 2012, U.S. Appl. No. 12/758,461.

Document relating to U.S. Appl. No. 12/758,513, dated Aug. 22, 2012 (Corrected Notice of Allowability).

Document relating to U.S. Appl. No. 13/246,901, dated Aug. 31, 2012 (Corrected Notice of Allowability).

Document relating to U.S. Appl. No. 13/283,910, dated Apr. 2, 2013 (Office Action Response).

Document relating to U.S. Appl. No. 13/283,910, dated Jan. 3, 2013 (Office Action).

(56)

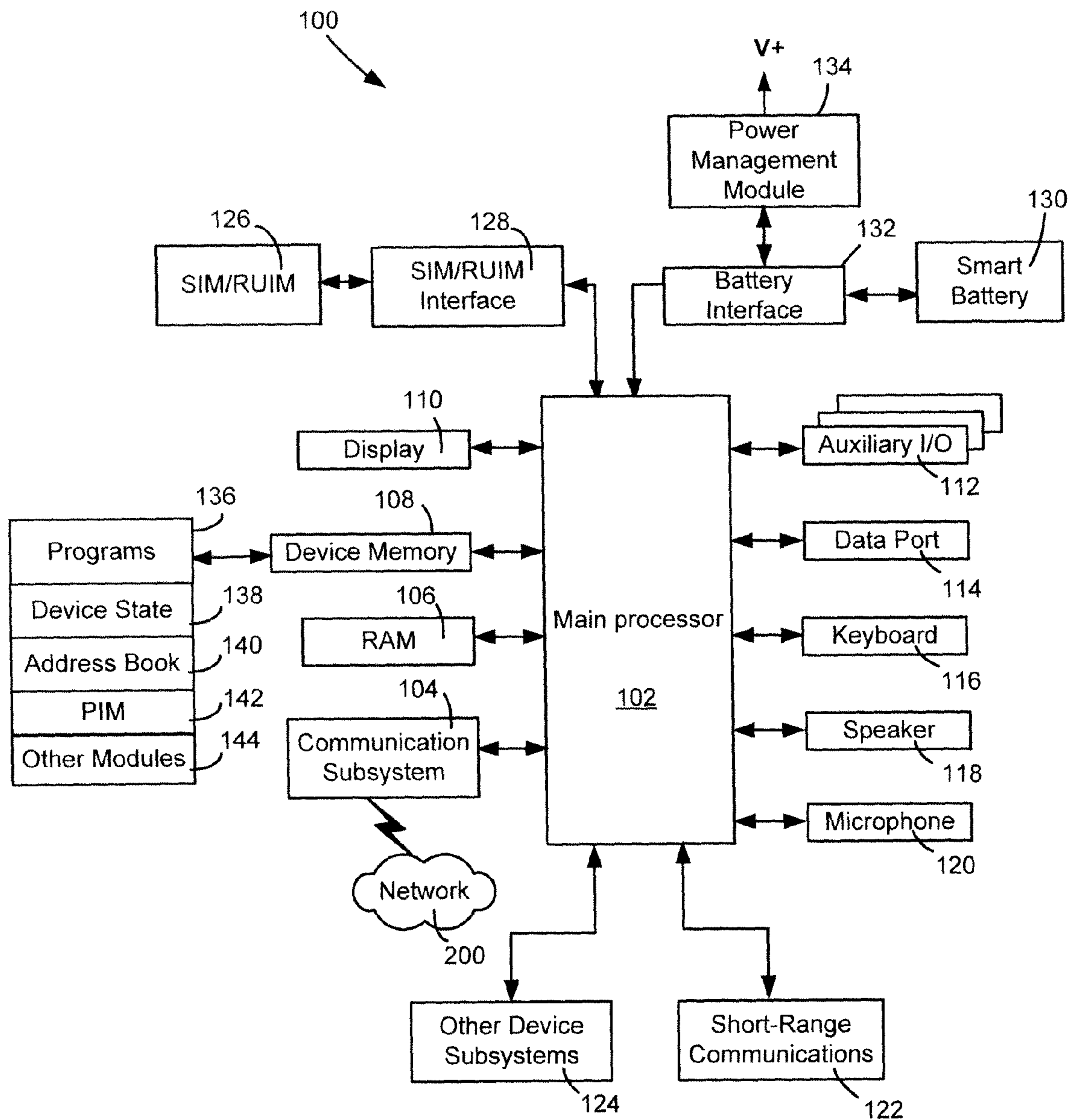
**References Cited**

OTHER PUBLICATIONS

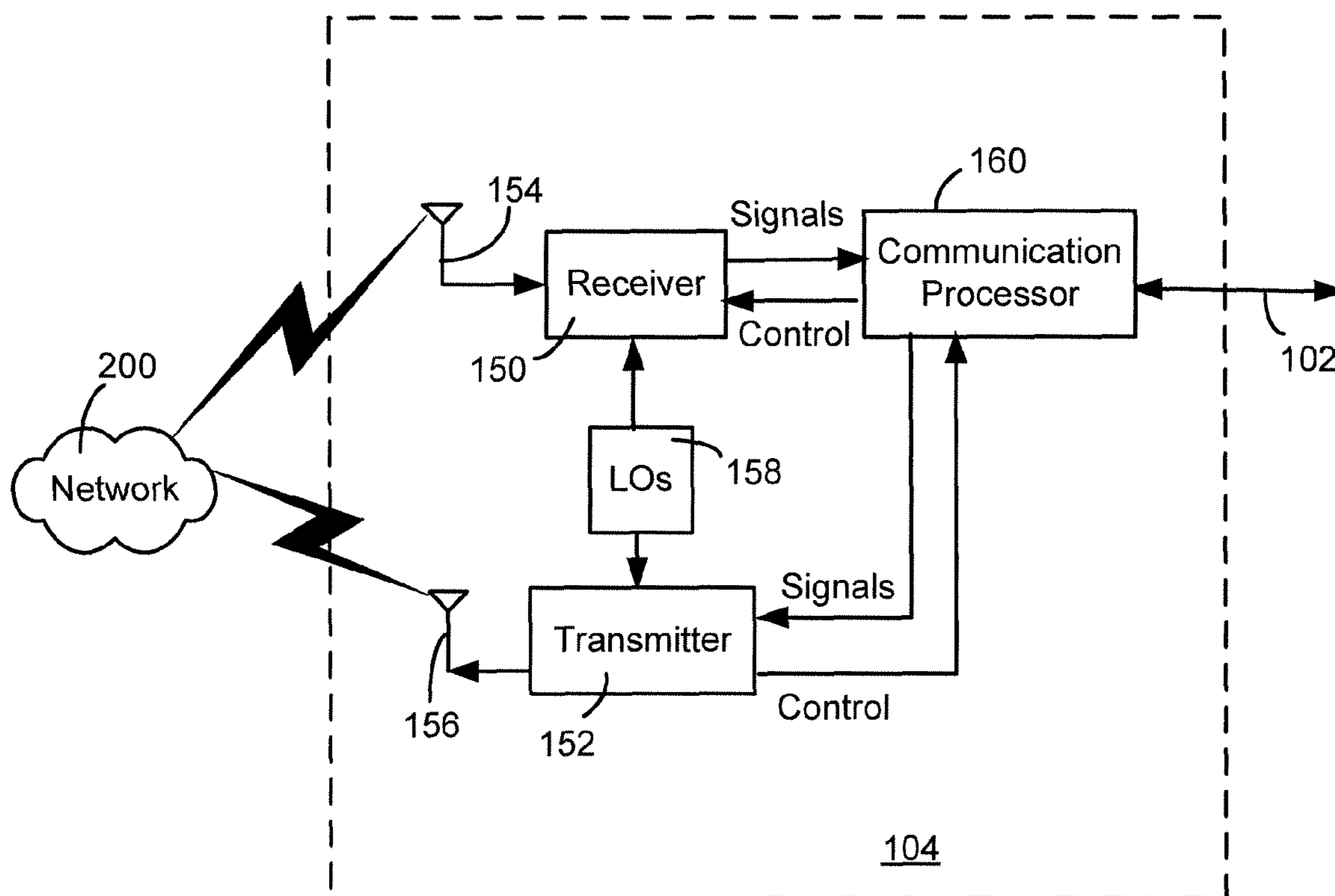
Document relating to U.S. Appl. No. 13/592,494, dated Jan. 3, 2013 (Office Action).  
Document relating to U.S. Appl. No. 13/592,494, dated Apr. 2, 2013 (Office Action Response).  
Document relating to U.S. Appl. No. 13/592,494, dated Jun. 7, 2013 (Notice of Allowance).  
Document relating to U.S. Appl. No. 13/598,883, dated Jan. 25, 2013 (Office Action).  
Document relating to U.S. Appl. No. 13/598,883, dated Apr. 23, 2013 (Office Action Response).

Document relating to CA Application No. 2,564,029, dated Oct. 10, 2012 (Notice of Allowance).  
Document relating to CA Application No. 2,564,029, dated Feb. 28, 2013 (Amendment After Allowance).  
Document relating to U.S. Appl. No. 13/283,910, dated Jun. 12, 2013 (Notice of Allowance).  
Document relating to U.S. Appl. No. 13/598,883, dated Jun. 20, 2013 (Notice of Allowance).  
Document relating to U.S. Appl. No. 12/709,783, dated Aug. 30, 2012 (Corrected Notice of Allowability).  
Document relating to U.S. Appl. No. 13/283,910, dated Sep. 19, 2013 (Notice of Allowance).

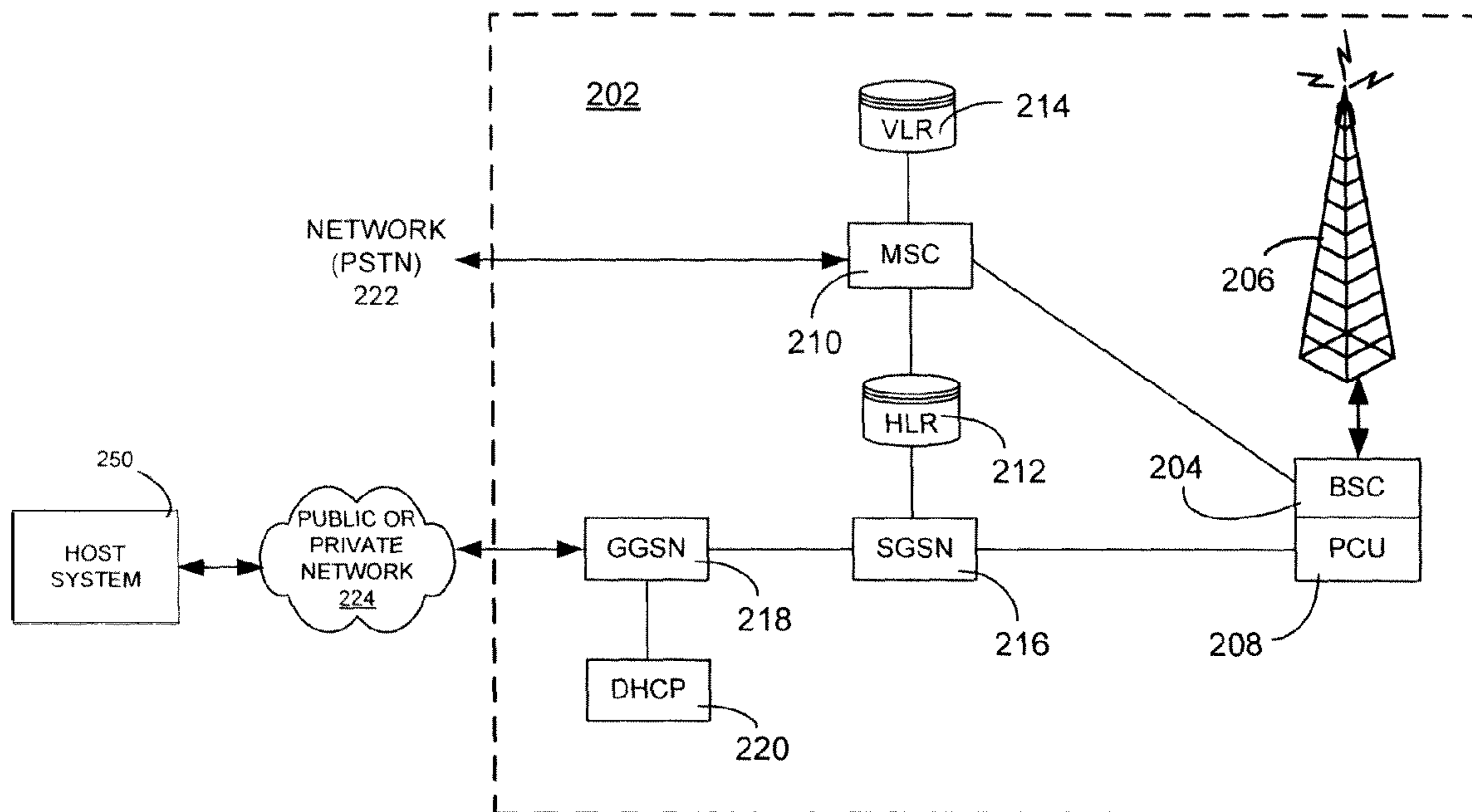
\* cited by examiner



**FIG. 1**

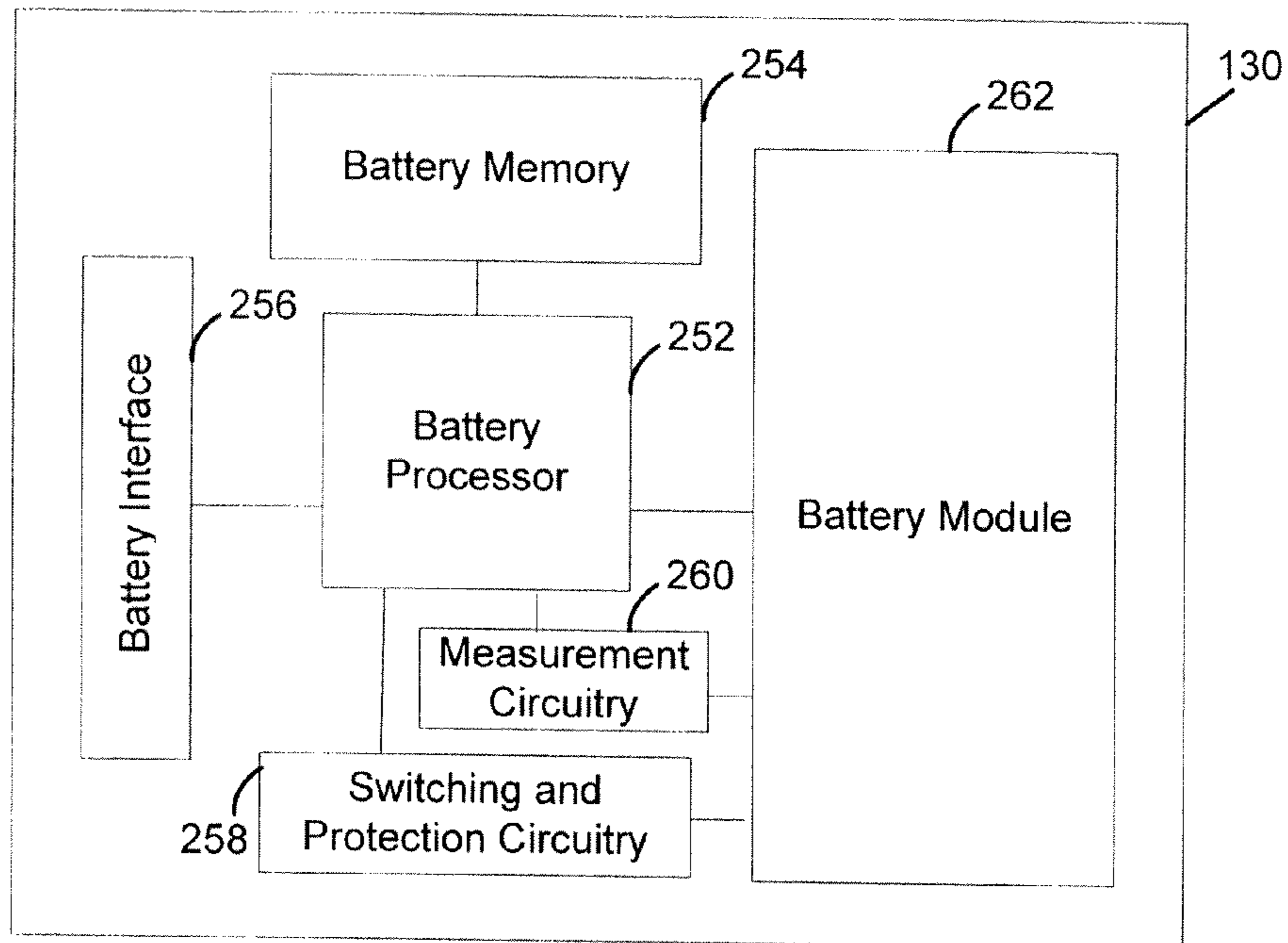


**FIG. 2**

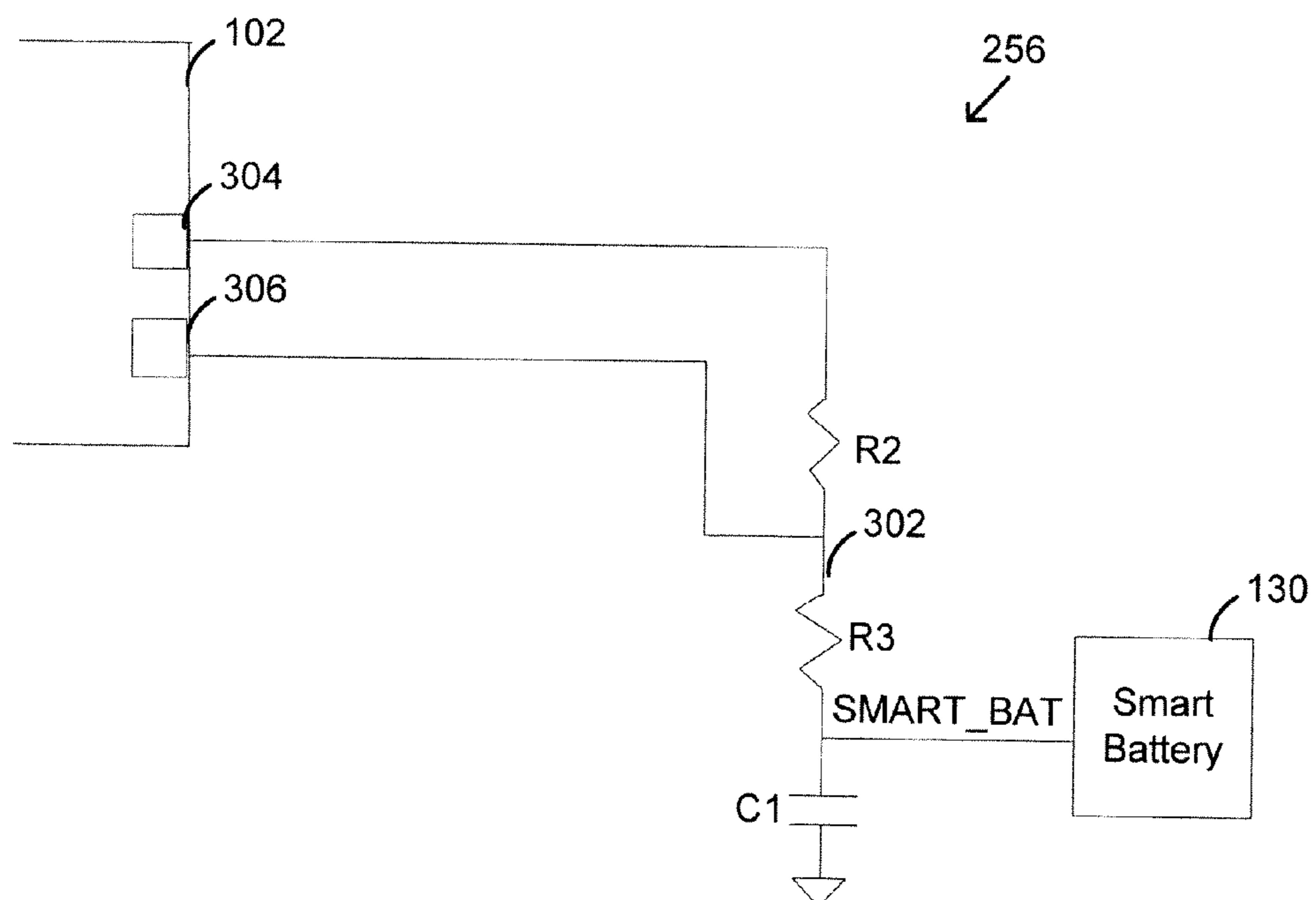


**FIG. 3**

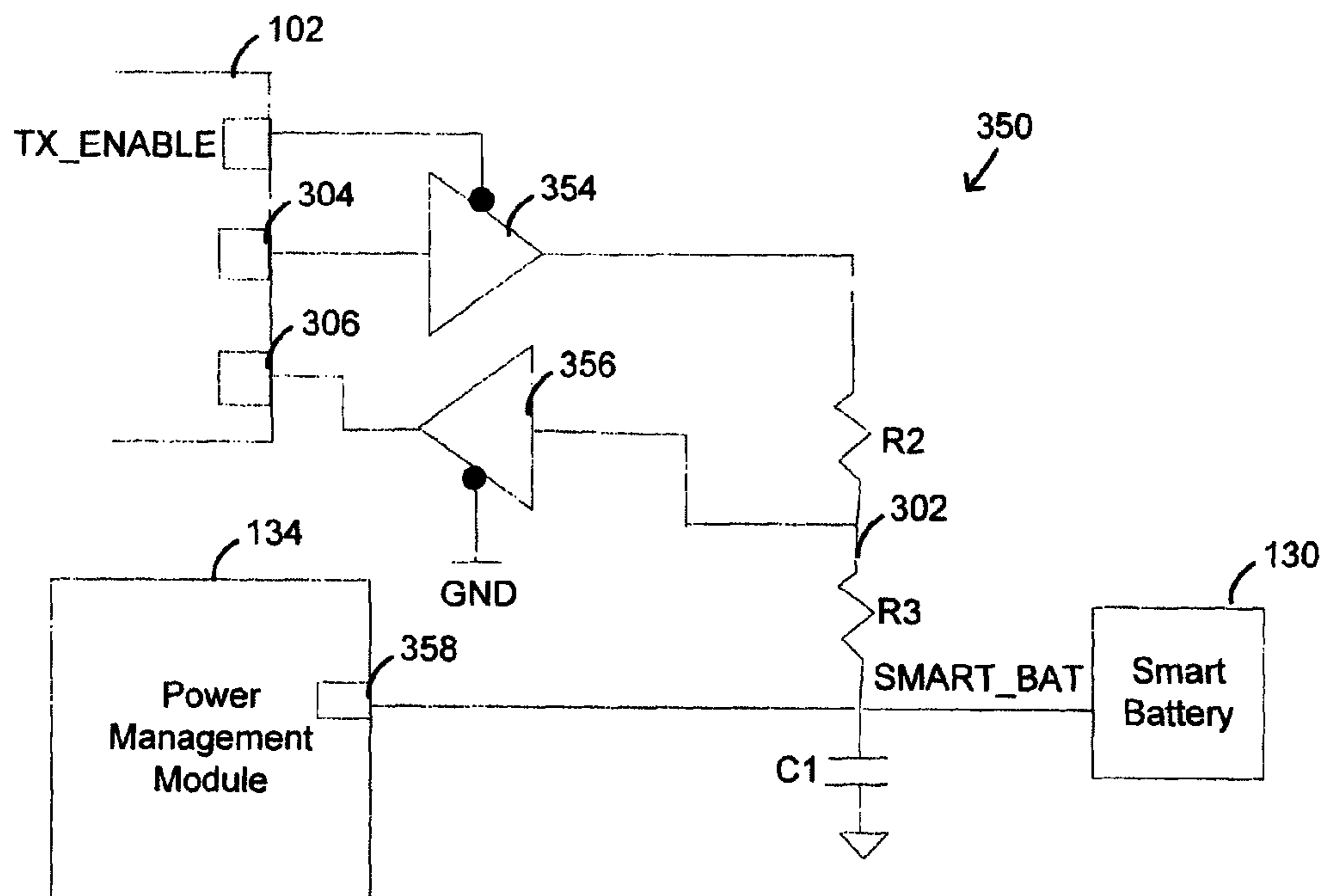




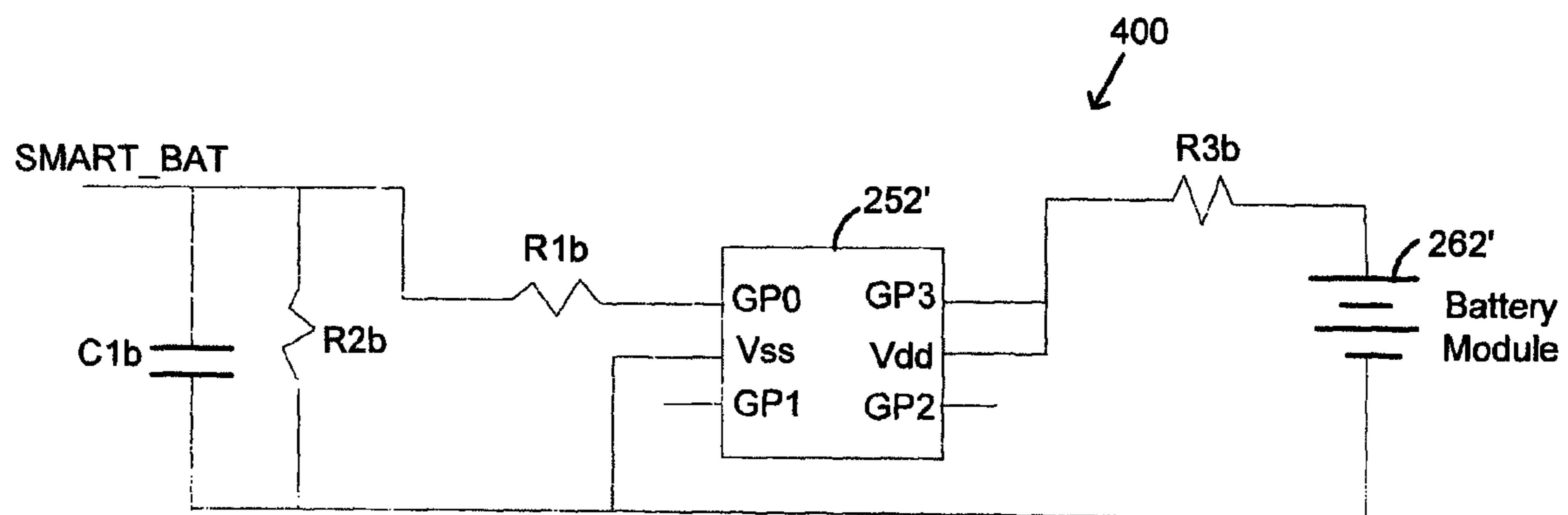
**FIG. 4**



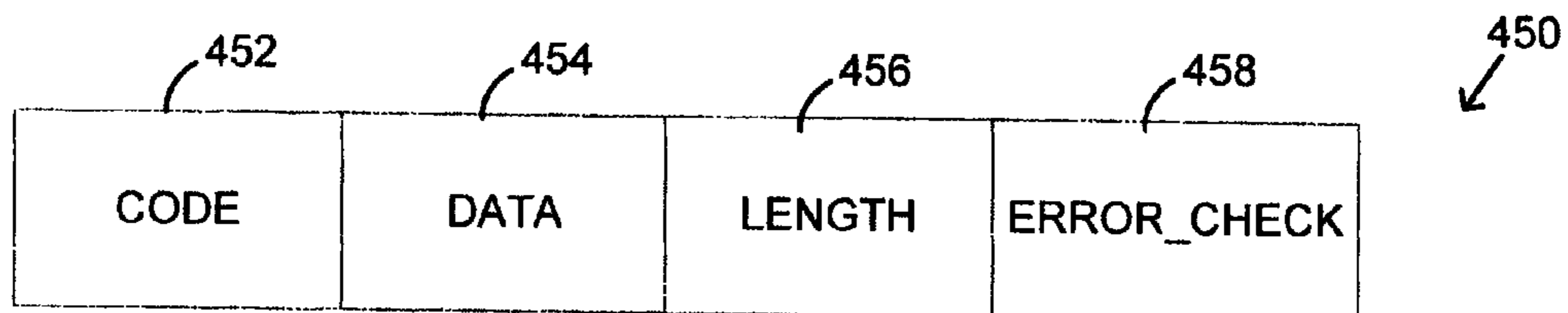
**FIG. 5A**



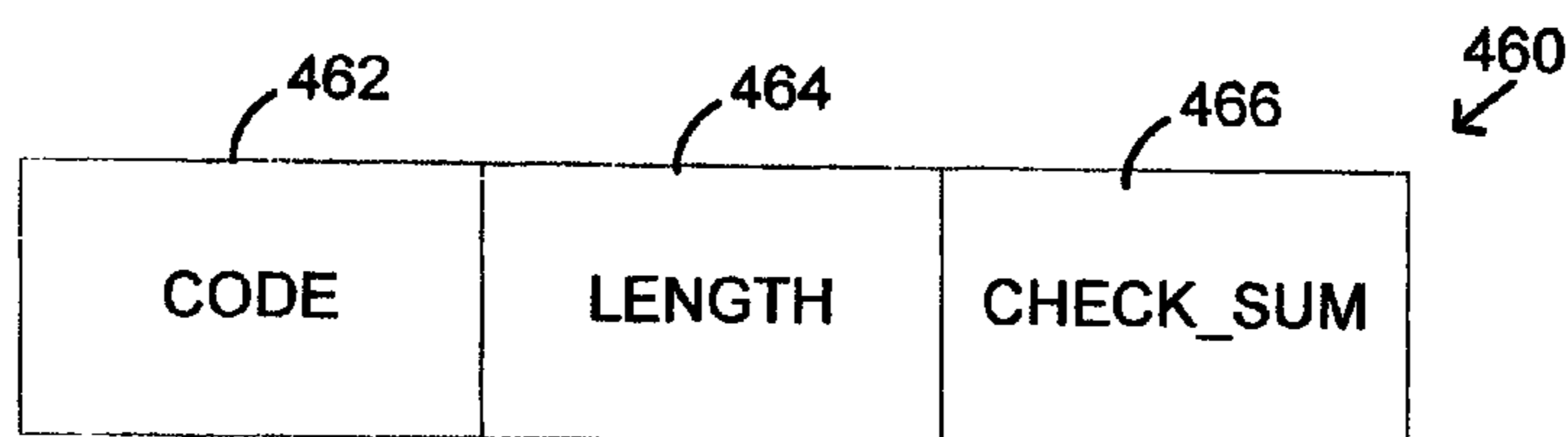
**FIG. 5B**



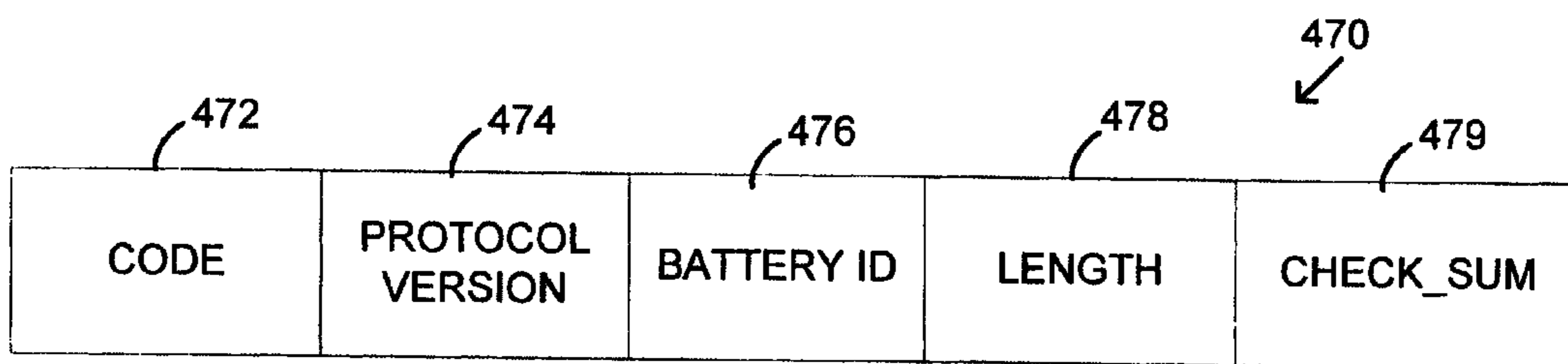
**FIG. 5C**



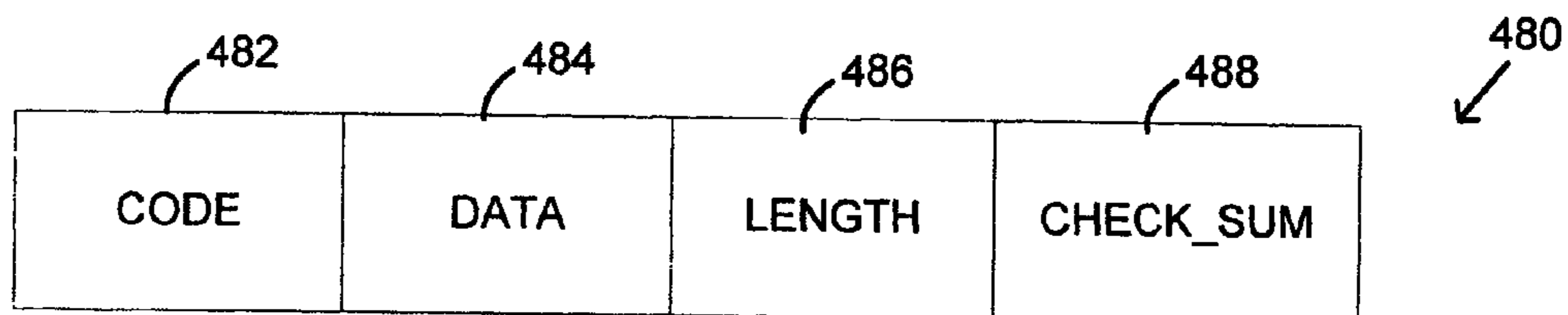
**FIG. 6A**



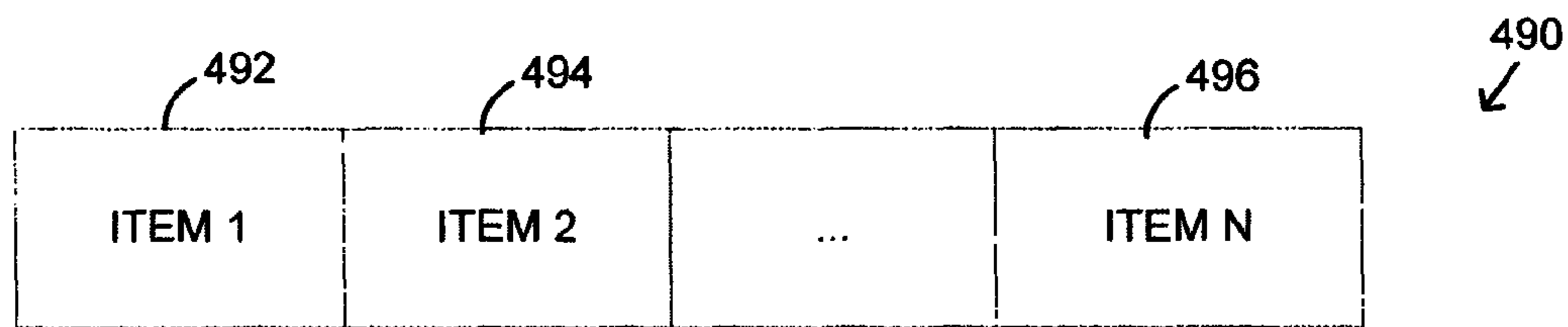
**FIG. 6B**



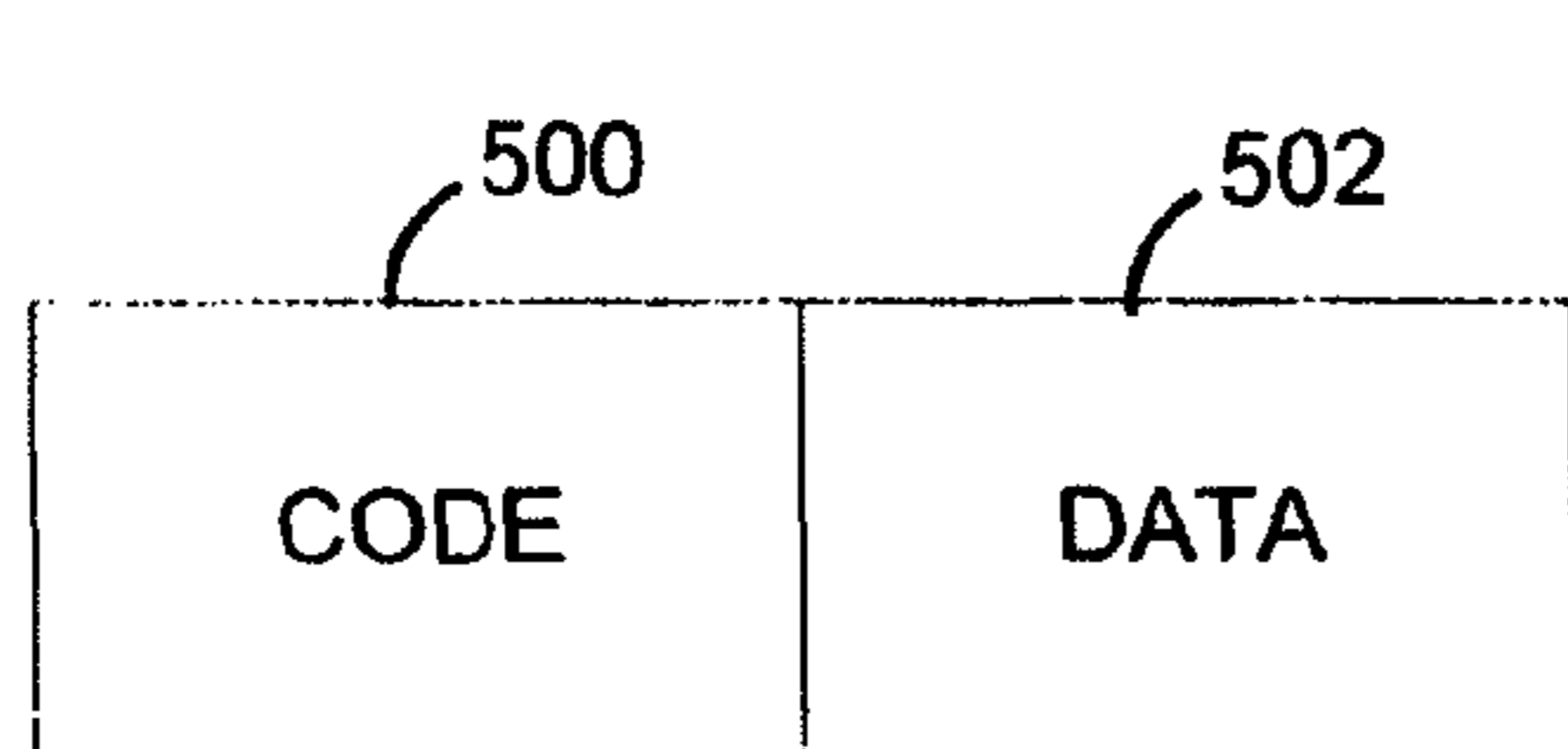
**FIG. 6C**



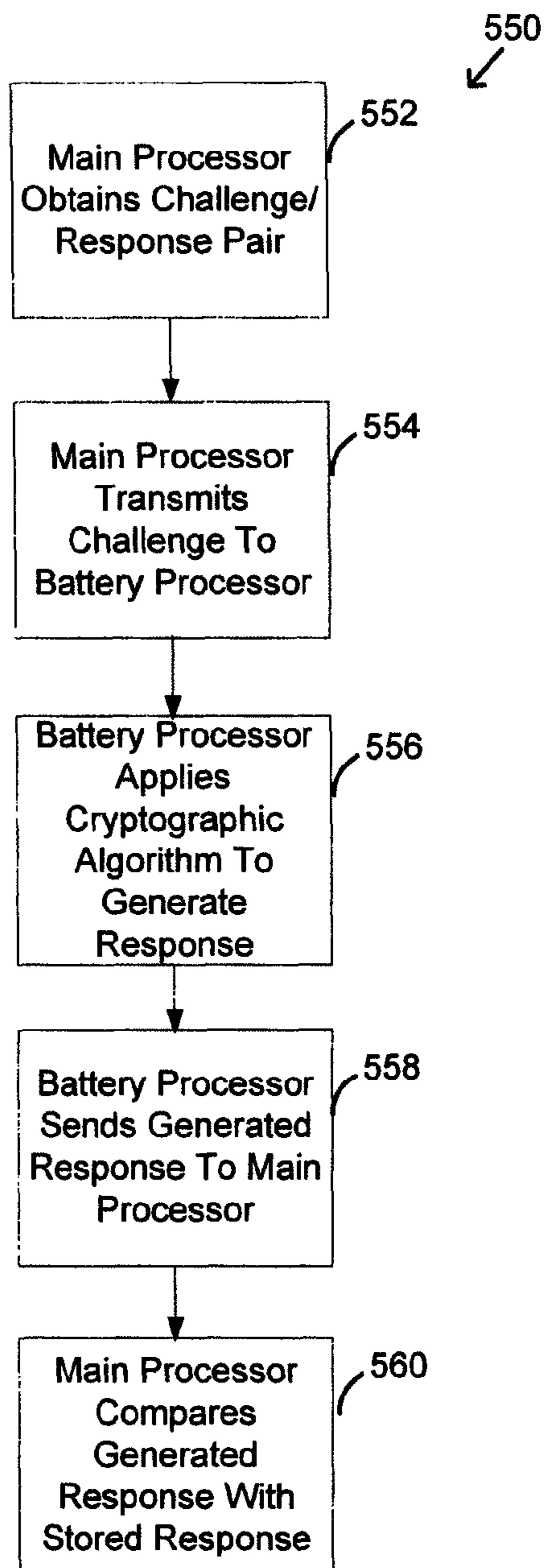
**FIG. 6D**



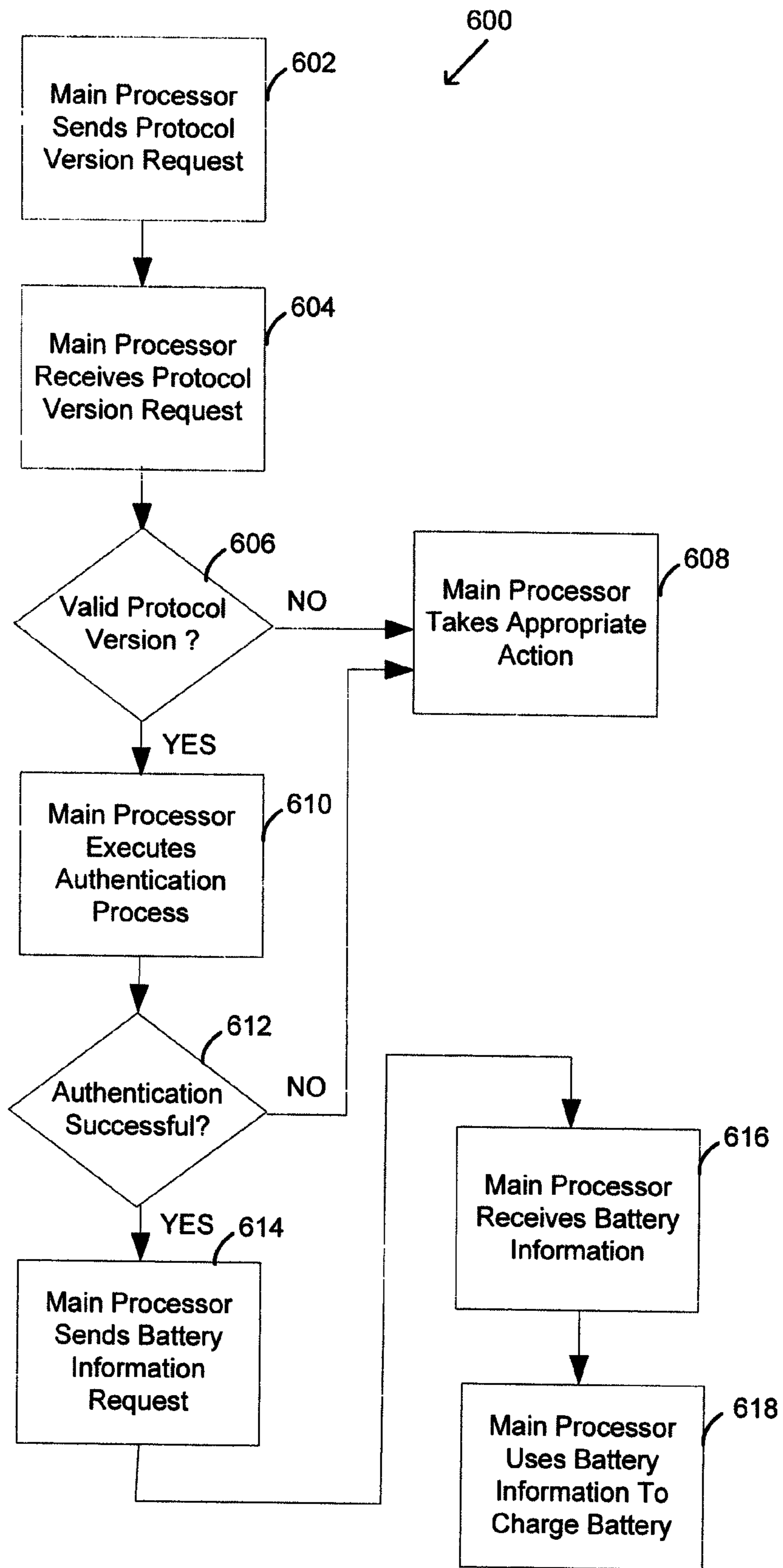
**FIG. 7A**



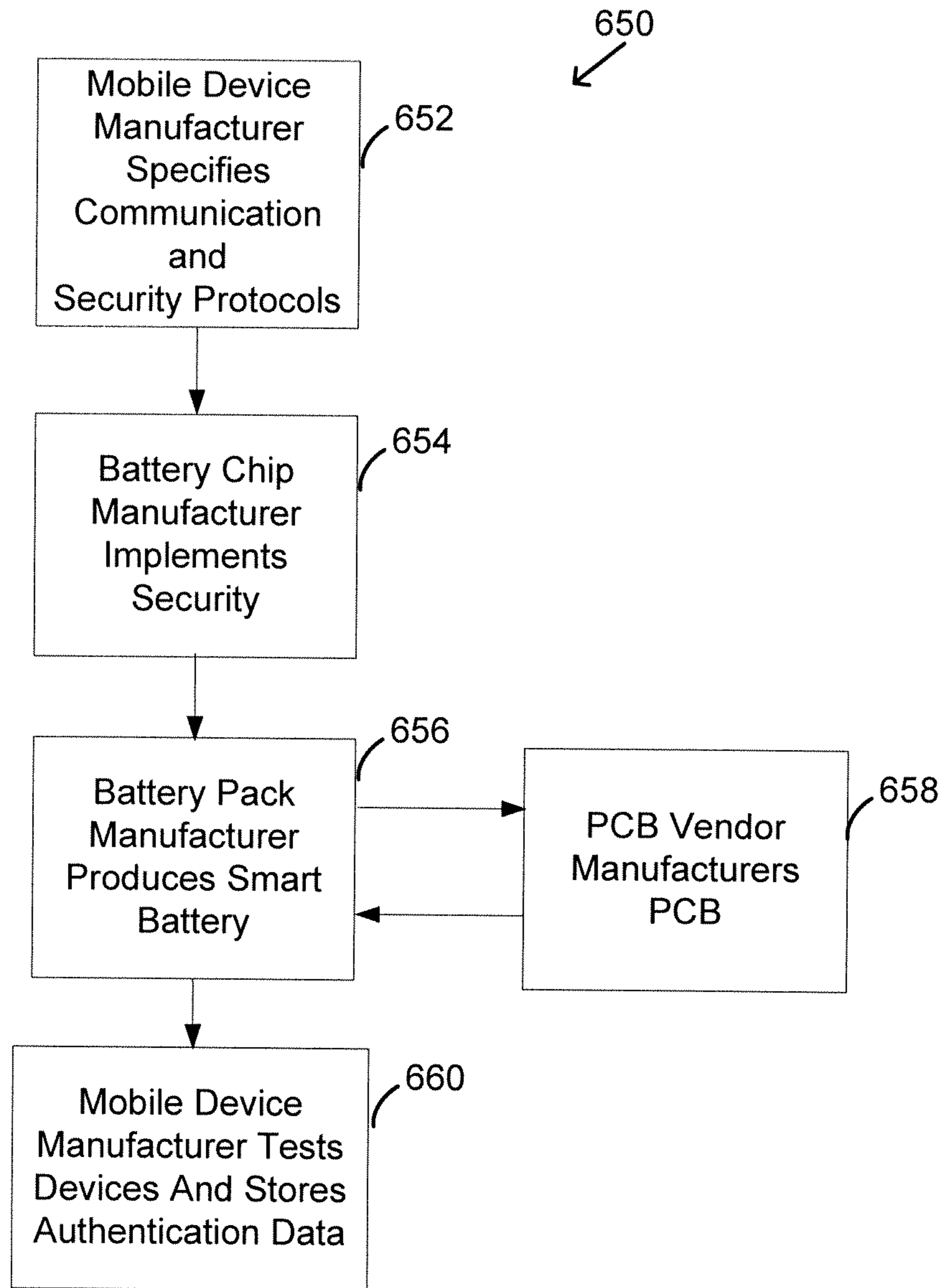
**FIG. 7B**



**FIG. 8**



**FIG. 9**



**FIG. 10**

## INTERFACE AND COMMUNICATION PROTOCOL FOR A MOBILE DEVICE WITH A SMART BATTERY

### CROSS-REFERENCE TO RELATED APPLICATIONS

This application is continuation of U.S. patent application Ser. No. 12/758,513, filed on Apr. 12, 2010, which is a divisional of U.S. patent application Ser. No. 11/549,503, filed on Oct. 13, 2006, which claims the benefit of U.S. Provisional Application No. 60/726,165, filed on Oct. 14, 2005. U.S. patent application Ser. No. 11/549,503 issued to patent as U.S. Pat. No. 7,697,957. U.S. patent application Ser. No. 12/758,513 issued to patent as U.S. Pat. No. 8,285,327. The entire contents of application Ser. No. 12/758,513, application Ser. No. 11/549,503 and of Application No. 60/726,165 are hereby incorporated by reference.

### FIELD

The embodiments described herein relate to a mobile device having a smart battery.

### BACKGROUND

Peripheral devices, such as mobile wireless devices or personal data assistants, can be powered by internal means, such as an internal battery pack. The internal battery pack is an assembly of one or more batteries and provides a certain charge capacity. Different battery packs have different charge capacities, different termination voltages such as 4.2 V and 4.4 V, for example, as well as different charging/discharging characteristics. Typically, a battery pack has a battery ID resistor that indicates the battery type from which the charge capacity of the battery pack can be ascertained.

The charge capacity and the battery type are important for several reasons. For instance, if the battery is rechargeable, it is important to charge the battery to the proper charge capacity and at the proper rate. If the battery is overcharged, the battery and the mobile device in which it is used can both become damaged. This situation is becoming increasingly more likely due to the increased number of counterfeit batteries that are on the market. For battery packs with battery ID resistors, it is simple to read the resistance value of the battery ID resistor and manufacture a counterfeit battery pack with another resistor that has the same resistance value. However, the counterfeit batteries, as well as some third party non-authorized batteries, generally do not have the charge capacity of an authentic battery, may not have the required safety protection circuitry, and may not be compatible with the charging method being employed by the mobile device and therefore could possibly suffer catastrophic failure during charging, or through normal usage. One way to deal with counterfeit battery packs may be to use "smart batteries" which include an embedded microprocessor that can be used to provide security capabilities.

In addition, the mobile wireless device usually maintains information for the different battery packs that can be used. For instance, the mobile wireless device can maintain information on the charging/discharging characteristics of various battery packs. This information may be in the form of a look-up table (LUT) that provides charge capacity versus voltage information. The information in the LUT can be used by the mobile wireless device to calculate and display battery charge capacity information to a user of the mobile wireless device. However, once a mobile wireless device is released

into the market, it is difficult to maintain compatibility between the mobile wireless device and new batteries since the battery information stored on the mobile wireless device will be out of date for these new batteries. Each battery type has unique characteristics that are required knowledge for battery monitoring software. The battery monitoring software that ships with the mobile wireless device needs to be able to differentiate between different battery packs, so that the battery pack can be charged according to the maximum charge rate, as well as use battery curves that are specific to the type of battery pack. This is necessary so that the battery that ships with the device can be changed, and so that a user can change their battery in the future without incurring any problems. The data updating can be done through a software upgrade, but users find it inconvenient to update their mobile wireless device.

### BRIEF DESCRIPTION OF THE DRAWINGS

For a better understanding of the embodiments described herein and to show more clearly how they may be carried into effect, reference will now be made, by way of example only, to the accompanying drawings which show the exemplary embodiments and in which:

FIG. 1 is a block diagram of an exemplary embodiment of a mobile communication device;

FIG. 2 is a block diagram of an exemplary embodiment of a communication subsystem component of the mobile communication device of FIG. 1;

FIG. 3 is a block diagram of an exemplary embodiment of a node of a wireless network that the mobile communication device of FIG. 1 may communicate with;

FIG. 4 is a block diagram of an exemplary embodiment of a generic smart battery that can be used in the mobile communications device of FIG. 1;

FIG. 5A is a schematic of an exemplary embodiment of a portion of a battery interface that can be used in the mobile communication device of FIG. 1 to couple the main processor to the smart battery;

FIG. 5B is a schematic of another exemplary embodiment of a portion of a battery interface that can be used in the mobile communication device of FIG. 1 to couple the main processor to the smart battery;

FIG. 5C is a schematic of a portion of another exemplary embodiment of a smart battery;

FIG. 6A is a block diagram of an exemplary embodiment of a general structure for a packet that can be used for communication between the main processor and the battery processor of the mobile communications device of FIG. 1;

FIG. 6B is a block diagram of an exemplary embodiment of a packet that can be used for a protocol version request or a battery information request;

FIG. 6C is a block diagram of an exemplary embodiment of a protocol version response packet;

FIG. 6D is a block diagram of an exemplary embodiment of a packet that can be used for a battery authentication challenge, a battery authentication response or a battery information response;

FIG. 7A is a block diagram of an exemplary embodiment of a battery information data construct;

FIG. 7B is a block diagram of an exemplary embodiment of a battery charge/discharge data construct;

FIG. 8 is a flowchart of an exemplary embodiment of an authentication process employed by the main processor of the mobile communications device of FIG. 1 to authenticate the smart battery;

FIG. 9 is a flowchart showing the typical operation of the mobile communications device having a smart battery that may or may not be authentic; and

FIG. 10 is a flowchart of an exemplary manufacturing process for manufacturing a mobile communication device having a smart battery.

These and other features of the exemplary embodiments are described in more detail below.

#### DESCRIPTION

It will be appreciated that for simplicity and clarity of illustration, where considered appropriate, reference numerals may be repeated among the figures to indicate corresponding or analogous elements or steps. In addition, numerous specific details are set forth in order to provide a thorough understanding of the exemplary embodiments described herein. However, it will be understood by those of ordinary skill in the art that the embodiments described herein may be practiced without these specific details. In other instances, well-known methods, procedures and components have not been described in detail so as not to obscure the embodiments described herein. Furthermore, this description is not to be considered as limiting the scope of the embodiments described herein in any way, but rather as merely describing the implementation of the various embodiments described herein. Further, the term battery pack refers to a battery pack having one or more batteries or cells.

The embodiments described herein generally have applicability in the field of data communication for mobile communication devices that use a "smart battery" which is a battery that includes a battery processor and other related circuitry to allow the smart battery to communicate with the mobile device. Various types of information can be communicated between the battery processor and the processor of the mobile device. To facilitate an understanding, the embodiments provided herein will be described in terms of a mobile wireless communication device that has a main processor, a battery interface and a smart battery having a battery processor and related electronics as will be described in more detail. However, it should be understood that the structure and functionality of the embodiments described herein can also be applied to a battery charger that charges a smart battery.

The embodiments generally make use of a mobile communication device, hereafter referred to as a mobile device, that is a two-way communication device with advanced data communication capabilities having the capability to communicate in a wireless or wired fashion with other computing devices including other mobile communication devices. The mobile device can communicate with other devices through a network of transceiver stations. The mobile device may also include the capability for voice communications. However, depending on the functionality provided by the mobile device and the structure of the mobile device, it may be referred to as a data messaging device, a cellular telephone with data messaging capabilities, a wireless organizer, a wireless Internet appliance, a personal digital assistant, a smart phone, a handheld wireless communication device (with or without telephony capabilities), a wirelessly enabled notebook computer and the like.

Referring first to FIG. 1, shown therein is a block diagram of a mobile device 100 in one exemplary implementation. The mobile device 100 comprises a number of components, the controlling component being a main processor 102 which controls the overall operation of mobile device 100. Communication functions, including data and voice communications, are performed through a communication subsystem 104. The

communication subsystem 104 receives messages from and sends messages to a wireless network 200. In some implementations of the mobile device 100, the communication subsystem 104 is configured in accordance with the Global System for Mobile Communication (GSM) and General Packet Radio Services (GPRS) standards. The GSM/GPRS wireless network is used worldwide. Other standards that can be used include the Enhanced Data GSM Environment (EDGE), Universal Mobile Telecommunications Service (UMTS), Code Division Multiple Access (CDMA), and Intelligent Digital Enhanced Network (iDEN™) standards. New standards are still being defined, but it is believed that they will have similarities to the network behavior described herein, and it will be understood by persons skilled in the art that the embodiments described herein can use any other suitable standards that are developed in the future. The wireless link connecting the communication subsystem 104 with the wireless network 200 represents one or more different Radio Frequency (RF) channels, operating according to defined protocols specified for GSM/GPRS communications. With newer network protocols, these channels are capable of supporting both circuit switched voice communications and packet switched data communications.

Although the wireless network 200 associated with the mobile device 100 is a GSM/GPRS wireless network in some implementations, other wireless networks can also be associated with the mobile device 100 in other implementations. The different types of wireless networks that can be employed include, for example, data-centric wireless networks, voice-centric wireless networks, and dual-mode networks that can support both voice and data communications over the same physical base stations. Combined dual-mode networks include, but are not limited to, Code Division Multiple Access (CDMA) or CDMA2000 networks, iDEN networks, GSM/GPRS networks (as mentioned above), and future third-generation (3G) networks like EDGE and UMTS. Some other examples of data-centric networks include WiFi 802.11, Mobitex™ and DataTAC™ network communication systems. Examples of other voice-centric data networks include Personal Communication Systems (PCS) networks like GSM and Time Division Multiple Access (TDMA) systems.

The main processor 102 also interacts with additional subsystems such as a Random Access Memory (RAM) 106, a device memory 108, a display 110, an auxiliary input/output (I/O) subsystem 112, a data port 114, a keyboard 116, a speaker 118, a microphone 120, short-range communications subsystem 122, and other device subsystems 124.

Some of the subsystems of the mobile device 100 perform communication-related functions, whereas other subsystems can provide "resident" or on-device functions. By way of example, the display 110 and the keyboard 116 can be used for both communication-related functions, such as entering a text message for transmission over the network 200, and device-resident functions such as a calculator or task list. Operating system software used by the main processor 102 is typically stored in a persistent store such as the device memory 108, which can alternatively be a read-only memory (ROM) or similar storage element (not shown). In some cases the device memory 108 can be flash memory. Those skilled in the art will appreciate that the operating system, specific device applications, or parts thereof, can be temporarily loaded into a volatile store such as the RAM 106.

The mobile device 100 can send and receive communication signals over the wireless network 200 after required network registration or activation procedures have been completed. Network access is associated with a subscriber or user of the mobile device 100. To identify a subscriber, the mobile



device **100** may require a SIM/RUIM card **126** (i.e. Subscriber Identity Module or a Removable User Identity Module) to be inserted into a SIM/RUIM interface **128** in order to communicate with a network. Accordingly, the SIM card/RUIM **126** and the SIM/RUIM interface **128** are entirely optional.

The SIM card or RUIM **126** is one type of a conventional “smart card” that can be used to identify a subscriber of the mobile device **100** and to personalize the mobile device **100**, among other things. Without the SIM card **126**, the mobile device **100** is not fully operational for communication with the wireless network **200**. By inserting the SIM card/RUIM **126** into the SIM/RUIM interface **128**, a subscriber can access all subscribed services. Services can include: web browsing and messaging such as e-mail, voice mail, Short Message Service (SMS), and Multimedia Messaging Services (MMS). More advanced services can include: point of sale, field service and sales force automation. The SIM card/RUIM **126** includes a processor and memory for storing information. Once the SIM card/RUIM **126** is inserted into the SIM/RUIM interface **128**, it is coupled to the main processor **102**. In order to identify the subscriber, the SIM card/RUIM **126** contains some user parameters such as an International Mobile Subscriber Identity (IMSI). An advantage of using the SIM card/RUIM **126** is that a subscriber is not necessarily bound by any single physical mobile device. The SIM card/RUIM **126** may store additional subscriber information for a mobile device as well, including datebook (or calendar) information and recent call information. Alternatively, user identification information can also be programmed into the device memory **108**.

The mobile device **100** is a battery-powered device and can include a battery interface **132** for interfacing with a smart battery **130**. In this case, the battery interface **132** is also coupled to a power management module **134**, which assists the battery **130** in providing power to the mobile device **100**. The main processor **102** can also be coupled to the power management module **134** for sharing information. However, in alternative embodiments, the battery interface **132** can be provided by the smart battery **130**; both of these components are described in further detail below.

The main processor **102**, in addition to its operating system functions, enables execution of software applications **136** on the mobile device **100**. The subset of software applications **136** that control basic device operations, including data and voice communication applications, will normally be installed on the mobile device **100** during its manufacture. The software applications **136** can include an email program, a web browser, an attachment viewer, and the like.

The mobile device **100** further includes a device state module **138**, an address book **140**, a Personal Information Manager (PIM) **142**, and other modules **144**. The device state module **138** can provide persistence, i.e. the device state module **138** ensures that important device data is stored in persistent memory, such as the device memory **108**, so that the data is not lost when the mobile device **100** is turned off or loses power. The address book **140** can provide information for a list of contacts for the user. For a given contact in the address book, the information can include the name, phone number, work address and email address of the contact, among other information. The other modules **144** can include a configuration module (not shown) as well as other modules that can be used in conjunction with the SIM/RUIM interface **128**.

The PIM **142** has functionality for organizing and managing data items of interest to a subscriber, such as, but not limited to, e-mail, calendar events, voice mails, appointments, and task items. A PIM application has the ability to

send and receive data items via the wireless network **200**. PIM data items may be seamlessly integrated, synchronized, and updated via the wireless network **200** with the mobile device subscriber’s corresponding data items stored and/or associated with a host computer system. This functionality creates a mirrored host computer on the mobile device **100** with respect to such items. This can be particularly advantageous when the host computer system is the mobile device subscriber’s office computer system.

Additional applications can also be loaded onto the mobile device **100** through at least one of the wireless network **200**, the auxiliary I/O subsystem **112**, the data port **114**, the short-range communications subsystem **122**, or any other suitable device subsystem **124**. This flexibility in application installation increases the functionality of the mobile device **100** and can provide enhanced on-device functions, communication-related functions, or both. For example, secure communication applications can enable electronic commerce functions and other such financial transactions to be performed using the mobile device **100**.

The data port **114** enables a subscriber to set preferences through an external device or software application and extends the capabilities of the mobile device **100** by providing for information or software downloads to the mobile device **100** other than through a wireless communication network. The alternate download path may, for example, be used to load an encryption key onto the mobile device **100** through a direct and thus reliable and trusted connection to provide secure device communication.

The data port **114** may be any suitable port that enables data communication between the mobile device **100** and another computing device. The data port may be a serial or a parallel port. In some instances, the data port **114** may be a USB port that includes data lines for data transfer and a supply line that can provide a charging current to charge the mobile device **100**.

The short-range communications subsystem **122** provides for communication between the mobile device **100** and different systems or devices, without the use of the wireless network **200**. For example, the subsystem **122** can include an infrared device and associated circuits and components for short-range communication. Examples of short-range communication standards include those developed by the Infrared Data Association (IrDA), Bluetooth, and the 802.11 family of standards developed by IEEE.

In use, a received signal such as a text message, an e-mail message, or web page download will be processed by the communication subsystem **104** and input to the main processor **102**. The main processor **102** will then process the received signal for output to the display **110** or alternatively to the auxiliary I/O subsystem **112**. A subscriber can also compose data items, such as e-mail messages, for example, using the keyboard **116** in conjunction with the display **110** and possibly the auxiliary I/O subsystem **112**. The auxiliary subsystem **112** can include devices such as: a touch screen, mouse, track ball, infrared fingerprint detector, or a roller wheel with dynamic button pressing capability. The keyboard **116** is preferably an alphanumeric keyboard and/or telephone-type keypad. However, other types of keyboards can also be used. A composed item can be transmitted over the wireless network **200** through the communication subsystem **104**.

For voice communications, the overall operation of the mobile device **100** is substantially similar, except that the received signals are output to the speaker **118**, and signals for transmission are generated by the microphone **120**. Alternative voice or audio I/O subsystems, such as a voice message

recording subsystem, can also be implemented on the mobile device **100**. Although voice or audio signal output is accomplished primarily through the speaker **118**, the display **110** can also be used to provide additional information such as the identity of a calling party, duration of a voice call, or other voice call related information.

Referring now to FIG. 2, a block diagram of an exemplary embodiment of the communication subsystem component **104** of FIG. 1 is shown. The communication subsystem **104** comprises a receiver **150** and a transmitter **152**, as well as associated components such as one or more embedded or internal antenna elements **154**, **156**, Local Oscillators (LOs) **158**, and a communications processor **160** for wireless communication. The communications processor **160** can be a Digital Signal Processor (DSP). As will be apparent to those skilled in the field of communications, the particular design of the communication subsystem **104** can depend on the communication network with which the mobile device **100** is intended to operate. Thus, it should be understood that the design illustrated in FIG. 2 serves only as an example.

Signals received by the antenna **154** through the wireless network **200** are input to the receiver **150**, which can perform such common receiver functions as signal amplification, frequency down conversion, filtering, channel selection, and analog-to-digital (A/D) conversion. A/D conversion of a received signal allows more complex communication functions such as demodulation and decoding to be performed by the communications processor **160**. In a similar manner, signals to be transmitted are processed, including modulation and encoding, by the communications processor **160**. These processed signals are input to the transmitter **152** for digital-to-analog (D/A) conversion, frequency up conversion, filtering, amplification and transmission over the wireless network **200** via the antenna **156**. The communications processor **160** not only processes communication signals, but also provides for receiver and transmitter control. For example, the gains applied to communication signals in the receiver **150** and transmitter **152** can be adaptively controlled through automatic gain control algorithms implemented in the communications processor **160**.

The wireless link between the mobile device **100** and the wireless network **200** can contain one or more different channels, typically different RF channels, and associated protocols used between the mobile device **100** and the wireless network **200**. An RF channel is a limited resource that must be conserved, typically due to limits in overall bandwidth and limited battery power of the mobile device **100**.

When the mobile device **100** is fully operational, the transmitter **152** is typically keyed or turned on only when it is sending to the wireless network **200** and is otherwise turned off to conserve resources. Similarly, the receiver **150** is periodically turned off to conserve power until it is needed to receive signals or information (if at all) during designated time periods.

Referring now to FIG. 3, a block diagram of an exemplary embodiment of a node of the wireless network **200** is shown as **202**. In practice, the wireless network **200** comprises one or more nodes **202**. The mobile device **100** communicates with the node **202**. In the exemplary implementation of FIG. 3, the node **202** is configured in accordance with General Packet Radio Service (GPRS) and Global Systems for Mobile (GSM) technologies. The node **202** includes a base station controller (BSC) **204** with an associated tower station **206**, a Packet Control Unit (PCU) **208** added for GPRS support in GSM, a Mobile Switching Center (MSC) **210**, a Home Location Register (HLR) **212**, a Visitor Location Registry (VLR) **214**, a Serving GPRS Support Node (SGSN) **216**, a Gateway

GPRS Support Node (GGSN) **218**, and a Dynamic Host Configuration Protocol (DHCP) **220**. This list of components is not meant to be an exhaustive list of the components of every node **202** within a GSM/GPRS network, but rather a list of components that can be used in communications through the wireless network **200**.

In a GSM network, the MSC **210** is coupled to the BSC **204** and to a landline network, such as a Public Switched Telephone Network (PSTN) **222** to satisfy circuit switching requirements. The connection through PCU **208**, SGSN **216** and GGSN **218** to the public or private network (Internet) **224** (also referred to herein generally as a shared network infrastructure) represents the data path for GPRS capable mobile devices. In a GSM network extended with GPRS capabilities, the BSC **204** also contains a Packet Control Unit (PCU) **208** that connects to the SGSN **216** to control segmentation, radio channel allocation and to satisfy packet switched requirements. To track mobile device location and availability for both circuit switched and packet switched management, the HLR **212** is shared between the MSC **210** and the SGSN **216**. Access to the VLR **214** is controlled by the MSC **210**.

The station **206** is a fixed transceiver station. The station **206** and BSC **204** together form the fixed transceiver equipment. The fixed transceiver equipment provides wireless network coverage for a particular coverage area commonly referred to as a "cell". The fixed transceiver equipment transmits communication signals to and receives communication signals from mobile devices within its cell via the station **206**. The fixed transceiver equipment normally performs such functions as modulation and possibly encoding and/or encryption of signals to be transmitted to the mobile device **100** in accordance with particular, usually predetermined, communication protocols and parameters, under control of its controller. The fixed transceiver equipment similarly demodulates and possibly decodes and decrypts, if necessary, any communication signals received from the mobile device **100** within its cell. The communication protocols and parameters may vary between different nodes. For example, one node may employ a different modulation scheme and operate at different frequencies than other nodes.

For all mobile devices **100** registered with a specific network, permanent configuration data such as a user profile is stored in the HLR **212**. The HLR **212** also contains location information for each registered mobile device and can be queried to determine the current location of a mobile device. The MSC **210** is responsible for a group of location areas and stores the data of the mobile devices currently in its area of responsibility in the VLR **214**. Further, the VLR **214** also contains information on mobile devices that are visiting other networks. The information in the VLR **214** includes part of the permanent mobile device data transmitted from the HLR **212** to the VLR **214** for faster access. By moving additional information from a remote HLR **212** node to the VLR **214**, the amount of traffic between these nodes can be reduced so that voice and data services can be provided with faster response times and at the same time require less use of computing resources.

The SGSN **216** and GGSN **218** are elements added for GPRS support; namely packet switched data support, within GSM. The SGSN **216** and MSC **210** have similar responsibilities within the wireless network **200** by keeping track of the location of each mobile device **100**. The SGSN **216** also performs security functions and access control for data traffic on the wireless network **200**. The GGSN **218** provides inter-networking connections with external packet switched networks and connects to one or more SGSN's **216** via an Internet Protocol (IP) backbone network operated within the

network **200**. During normal operations, a given mobile device **100** must perform a “GPRS Attach” to acquire an IP address and to access data services. This requirement is not present in circuit switched voice channels as Integrated Services Digital Network (ISDN) addresses are used for routing incoming and outgoing calls. Currently, all GPRS capable networks use private, dynamically assigned IP addresses, thus requiring the DHCP server **220** to be connected to the GGSN **218**. There are many mechanisms for dynamic IP assignment, including using a combination of a Remote Authentication Dial-In User Service (RADIUS) server and DHCP server. Once the GPRS Attach is complete, a logical connection is established from the mobile device **100**, through the PCU **208**, and the SGSN **216** to an Access Point Node (APN) within the GGSN **218**. The APN represents a logical end of an IP tunnel that can either access direct Internet compatible services or private network connections. The APN also represents a security mechanism for the wireless network **200**, insofar as each mobile device **100** must be assigned to one or more APNs and the mobile devices **100** cannot exchange data without first performing a GPRS Attach to an APN that it has been authorized to use. The APN may be considered to be similar to an Internet domain name such as “myconnection.wireless.com”.

Once the GPRS Attach is complete, a tunnel is created and all traffic is exchanged within standard IP packets using any protocol that can be supported in IP packets. This includes tunneling methods such as IP over IP as in the case with some IPSecurity (IPsec) connections used with Virtual Private Networks (VPN). These tunnels are also referred to as Packet Data Protocol (PDP) contexts and there are a limited number of these available in the wireless network **200**. To maximize use of the PDP Contexts, the wireless network **200** will run an idle timer for each PDP Context to determine if there is a lack of activity. When the mobile device **100** is not using its PDP Context, the PDP Context can be de-allocated and the IP address returned to the IP address pool managed by the DHCP server **220**.

Referring now to FIG. 4, shown therein is a block diagram of an exemplary embodiment of the smart battery **130** that can be used in the mobile device **100**. The smart battery **130** includes a battery processor **252**, battery memory **254**, a battery interface **256**, switching and protection circuitry **258**, measurement circuitry **260** including an analog to digital converter (not shown) and a battery module **262**. The battery module **262** includes one or more batteries, which are generally rechargeable. The batteries can be made from nickel-cadmium, lithium-ion, or other suitable composite material and the like. In some implementations, the battery processor **252** can be the PIC10F202 made by Microchip of Chandler, Ariz., USA. In these cases, a single General Purpose Input/Output (GPIO) pin on the battery processor **252** can be connected to the main processor **102** to receive instructions from the main processor **102** and to provide data to the main processor **102**.

The battery processor **252** controls the operation of the smart battery **130** and can communicate with the main processor **102** via the battery interface **256**. The battery processor **252** includes registers, stacks, counters, a watchdog timer, and other components (all not shown) that are commonly used by a processor as is known by those skilled in the art. The battery processor **252** can also include a clock (not shown). The smart battery **130** can store information in the battery memory **254**. The battery memory **254** can be a combination of volatile and non-volatile memory.

The measurement circuitry **260** can be used by the smart battery **130** to read certain data related to the operation of the

battery module **262** such as battery current, battery voltage, battery temperature and the like. These measurements can be used to obtain an accurate estimate of the amount of charge capacity remaining in the battery module **262**. To perform these measurements, the measurement circuitry **260** includes an analog to digital converter (ADC) (not shown). The measurement circuitry **260** can be optional, since in alternative embodiments, the mobile device **100** can include circuitry for performing the functionality of the measurement circuitry **260**.

The switching and protection circuitry **258** can be used to protect the smart battery **130**. The switching and protection circuitry **258** can act like a circuit breaker and can be activated by the battery processor **252** or the main processor **102** under certain situations to ensure that the smart battery **130** is not damaged in use. For instance, the switching and protection circuitry **258** can include a thermal breaker to disable the smart battery **130** when the temperature of the battery module **262** is too high. The thermal breaker can also disconnect the smart battery **130** under high current loads if other protection circuitry fails. The switching and protection circuitry **258** can also protect against short circuits, under voltage conditions, over voltage charging, reverse polarity being applied to the battery **130**, etc. Accordingly, the switching and protection circuitry **258** can also be used during the charging, discharging or pre-charging of the battery module **262** as well as for battery cell balancing. Additional protection circuitry can be included in the battery interface **132**.

The battery module **262** provides the supply power to the battery processor **252**, which then provides the supply power to the main processor **102** via the battery interface **256**, using connections commonly known by those skilled in the art, such as via a system power bus. The battery interface **256** is optional if the mobile device **100** includes the battery interface **132**, which can provide the same functionality as the battery interface **256**. For the remainder of this description of this exemplary embodiment, it is assumed that there is no battery interface **132**, and that the smart battery **130** provides the battery interface **256**, although in other embodiments, this need not be the case.

Referring now to FIG. 5A, shown therein is a schematic of an exemplary embodiment of a portion of the battery interface **256** that can be used to couple the main processor **102** to the smart battery **130** (supply power connections are not shown). Conventional methods for battery identification (i.e. model, manufacturer, etc.) only use a battery identification resistor in the conventional battery pack with an associated battery ID data line. Correspondingly, the battery interface **256** couples the main processor **102** with the battery data line SMART\_BAT of the smart battery **130** via a single communication line **302**. The SMART\_BAT data line is connected to an input/output pin on the smart battery **130**. However, the smart battery **130** is configured to communicate with host processors that work with a battery pack having a battery ID resistor, or a smart battery as is described in more detail below.

Since the battery interface **256** includes the single communication line **302** for communication between the main processor **102** and the battery processor **252**, and since the main processor **102** transmits data to and receives data from the battery processor **252**, the communication line **302** can be configured as a half-duplex communication line. The use of a half-duplex communication line reduces the need for more communication lines between the main processor **102** and the battery processor **252**.

During operation, at a given moment in time, data flows in one direction for a half-duplex communication line. Accordingly, the communication line **302** is connected to both trans-

mit and receive pins **304** and **306** on the main processor **102**. In some cases, the transmit and receive pins **304** and **306** on the main processor **102** can be implemented with UART transmit and receive ports/pins. The main processor **102** uses the UART interface as they are normally used, but ignores the receiver pin **306** during transmission on the transmit pin **304**.

Further, the use of half-duplex communication requires that only one of the main processor **102** and the battery processor **252** communicate at a given point in time. This can be accomplished by defining one of the processors **102** and **252** as a master and the other as a slave. Generally, the main processor **102** is the master and the battery processor **252** is the slave.

In some implementations, the smart battery **130** automatically operates in the lowest possible power state to conserve energy. This is also done since there may not always be a main processor connected to the smart battery **130** to instruct the smart battery **130** to enter into sleep mode. To address these issues, in some implementations, low power consumption and reliability can be obtained by using the watchdog timer of the battery processor **252** as a total system reset/sleep mechanism. However, the watchdog count-down timer should not be reset since it is possible that a coding error could lead to the clear watchdog timer instruction being called in a loop. When the watchdog counter hits zero, the mobile device **100** is reset and the mobile device **100** restarts. However, if an operation has to be performed that takes longer than the watchdog timer/counter, then the watchdog timer can be reset at least once to ensure that the operation runs to completion and the mobile device **100** does not restart.

The battery interface **256** also includes protection circuitry for protecting the main processor **102** from ElectroStatic Discharge (ESD) on the communication line **302**. In some implementations, the protection circuitry can be an RC network. In the exemplary embodiment of FIG. **5A**, the RC network for providing ESD protection includes resistor **R3** and capacitor **C1**. Resistor **R2** can be used as a pull-up resistor. A first node of the resistor **R2** is connected to the transmit pin **304** and a second node of the resistor **R2** is connected to the receive pin **306**. A first node of the resistor **R3** is connected to the second node of resistor **R2** and a second node of the resistor **R3** is connected to a first node of the capacitor **C1**. A second node of the capacitor **C1** is connected to ground. In an exemplary implementation, the resistor **R2** can have a resistance of 1 k $\Omega$ , the resistor **R3** can have a resistance of 150 $\Omega$  and the capacitor **C1** can have a capacitance of 15 pF. The value of the resistor **R2** depends on the ESD network selected for the battery data line (which is discussed further below). The resistor **R2** can act as a pull-up resistor when the main processor **102** is operating in receive mode. In this exemplary embodiment, the output voltage on the transmit pin **304** can be 2.8 V or 2.6 V depending on the communication chipset used by the mobile device **100**. For CDMA chipsets, 2.6 V can be used.

The use of an RC network for the protection circuitry slows down the data rate on the communication line **302**. For this exemplary implementation, the data rate has a maximum rate of approximately 300 bits per second. However, the limit of 300 bits per second for the data rate can be beneficial from a security point of view since, for a lower data rate, it will take a third party longer to “hack” any security algorithms that are stored on the smart battery **130**. In some embodiments, if a cryptographic algorithm (i.e. a cryptographic method) is executed by the battery processor **252**, the computational complexity of the cryptographic algorithm can be adjusted so that the algorithm takes longer to execute which can also deter hacking.

In some cases, the battery processor **252** can be configured to act as an open drain device and a pull-up resistor can be used with the main processor **102**. This is because the Vcc voltage level, and hence the output drive voltage on the battery processor **252**, may exceed the rated voltage of the transmit and receive pins **304** and **306** of the main processor **102**. This can occur if the battery processor **252** is driving a high output signal as opposed to turning on a tri-state buffer (i.e. acting as an open drain). The pull-up resistor (i.e. resistor **R2**) can be placed between the transmit and receive pins **304** and **306** of the main processor **102** because the transmit line idles in a high state.

Alternatively, if conventional battery packs are used, then the battery ID resistor value can be obtained by communicating over the SMART\_BAT line. Accordingly, by also incorporating a battery ID resistor into the smart battery **130**, the smart battery **130** is compatible with mobile devices that are manufactured to use battery packs that have battery ID resistors and with mobile devices that are manufactured to use smart batteries. It should be understood that the battery ID resistor is included within the smart battery **130** (i.e. see FIG. **5C**).

To facilitate operation with different batteries having different charge capacities, maximum and minimum logic levels for voltages and currents can be defined as shown, for example, in equations 1-2 for the smart battery **130** and equations 3-4 for the main processor **102**.

$$V_{ih}=0.25*V_{dd}+0.8 V \quad (1)$$

$$V_{il}=0.15*V_{dd} \quad (2)$$

$$V_{il}\sim 0.3*(GPIO V_{dd}) \quad (3)$$

$$V_{ih}\sim 0.7*(GPIO V_{dd}) \quad (4)$$

For example, considering a smart battery with a termination voltage of 4.4 V (i.e. V<sub>dd</sub>=4.4 V), V<sub>ih</sub>(max)=1.9 V, and V<sub>il</sub>(max)=0.66 V. Further considering a main processor that operates with a V<sub>dd</sub> on the transmit and receive pins **304** and **306** of 2.8 V and 2.6 V (depending on the communication chipset), V<sub>il</sub>(min)=0.78 V, and V<sub>ih</sub>(max)=1.96 V.

Referring now to FIG. **5B**, shown therein is a schematic of an exemplary embodiment of another battery interface **350** that can be used in the mobile device **100** to couple the main processor **102** to the smart battery **130**. In this case, the battery interface **350** includes a similar RC network as was used in the battery interface **256**, and two tri-state buffers **354** and **356**. The power management module **134** is connected to the SMART\_BAT battery data line of the smart battery **130** via input pin **358**.

A tri-state buffer can pass a high or low logic level signal and can disconnect its input from its output depending on the value of the control input. The input node of the tri-state buffer **354** is connected to the transmit pin **304** of the main processor **102** and the output node of the tri-state buffer **354** is connected to the communication line **302** via the resistor **R2**. The input node of the tri-state buffer **356** is connected to the communication line **302** and the output node of the tri-state buffer **356** is connected to the receive pin **306** of the main processor **102**. The main processor **102** also includes a TX\_ENABLE pin for disabling and enabling the buffer **354** and is connected to the control input of the buffer **354**. In this exemplary implementation, both of the tri-state buffers **354** and **356** can be enabled with a logic low signal. Further, in some implementations, the tri-state buffer **356** can always be enabled; this is described in further detail below. Accordingly, the control input of the tri-state buffer **356** can be connected to ground.

## 13

The tri-state buffers **354** and **356** can be used with the smart battery **130** when the power management module **134** detects whether the smart battery **130** has been removed. Battery removal detection is not a problem for the embodiment shown in FIG. **5A** when battery packs with a battery ID resistor are used because a current, such as 10  $\mu$ A, can be sourced through the battery ID resistor (not shown). The resulting voltage drop can then be measured to determine if the battery pack is still attached to the mobile device **100**. Checking for battery removal occurs under various situations, one of which is when the mobile device **100** is recharging the battery.

Alternative embodiments can also be used to detect battery removal. For instance, a comparator circuit (not shown) can be connected to the SMART\_BAT data line. The comparator circuit can operate independently of the main processor **102** and it can create and send a reset pulse to the main processor **102** in the event of battery removal. The comparator threshold can be lower than the 2.8/3.0 V GPIO rating so clamping is not an issue. In some embodiments, the thermistor (not shown) in the smart battery **130** can be continuously polled. This can be done with a connection that is separate from the UART pins on the main processor **102** and so the voltage clamping of the transmit and receive pins **304** and **306** are not an issue. The polling can be done by another processor other than the main processor **102**.

With smart batteries, the battery ID can be stored in the battery memory **254** and the battery processor **252** can communicate this information to the main processor **102**. This allows the smart battery **130** to be authenticated via software to ensure that the smart battery **130** is not a counterfeit battery. Part of the authentication process involves obtaining the battery ID whenever the smart battery **130** is inserted into the mobile device **100** or each time the mobile device **100** is turned on. Otherwise, the authentication process is not usually repeated.

However, in at least some embodiments, the smart battery **130** can store the battery ID in the battery memory **254** and can also include a battery identification (ID) resistor. This allows the smart battery **130** to be backwards compatible with mobile devices that are only looking for the battery ID resistor. The smart battery **130** is also compatible with mobile devices that communicate with the battery processor **252** to obtain the battery ID. Both battery interfaces **256** and **350** support measuring the battery ID resistor as well as communication between the main processor **102** and the battery processor **252**. The components used in the battery interfaces **256** and **350** also provide ESD protection. The battery ID resistor can also be used to detect the presence of the battery **130**.

The power management module **134** can independently check whether the battery **130** is still connected to the mobile device **100**. This feature can be implemented using interrupts. This is typically done while the battery **130** is being charged. In some cases, to detect battery removal, the power management module **134** passes a current through the battery ID resistor and the voltage across the battery ID resistor is measured. This current can be in the order of 10  $\mu$ A. The power management module **134** measures this voltage via input **358**, which is connected to an analog to digital converter (not shown) in the power management module **134**. During this process, the power management module **134** is directly sensing the presence of the smart battery **130** and there is no need for a connection between the power management module **134** and the main processor **102**. Further, during this time, there is no need for a connection between the main processor **102** and the smart battery **130**. Accordingly, in some cases, the tri-state buffer **354** can be disabled. The enabling/disabling of the

## 14

buffer **354** can be done at certain times (i.e. battery insertion for example) and the current source (not shown) in the power management module **134** can be controlled in order to not interfere with battery communication.

There can be instances in which the main processor **102**, the battery processor **252** and the power management module **134** can be operating at different power levels. Accordingly, the embodiment of FIG. **5B** can be used to protect the main processor **102** from the higher voltage levels used by the battery processor **252** in certain situations. For example, if the smart battery **130** is removed, the voltage on the SMART\_BAT data line increases above a threshold that is greater than 4 V. If battery removal occurs while the smart battery **130** is being charged, then the mobile device **100** can be configured to reset and reboot. However, the transmit and receive pins **304** and **306** may not be able to accommodate such high voltages since, in some implementations, the transmit and receive pins **304** and **306** may only be rated for input/output voltages of 3.0/2.8 V respectively and will clamp any input voltage to 3.0/2.8 V instead of passing a voltage greater than 4 V that is typically used by the power management module **134** for battery removal detection. Particular implementations of the buffers **354** and **356** can be selected and provided with enable/disable control signals to aid in resolving the voltage compatibility issues between the main processor **102**, the battery processor **252** and the power management module **134**.

Referring now to FIG. **5C**, shown therein is a schematic of a portion of another exemplary embodiment of a smart battery **400**. In general, in at least some of the embodiments shown herein, the battery processor **252'** can be the PIC10F202 microprocessor. The battery processor **252'** includes general-purpose pins GP0, GP1, GP2, GP3, and power supply pins Vdd and Vss. The smart battery **400** includes resistors **R1b**, **R2b**, **R3b**, and capacitor **C1b**. The resistors **R1b**, **R2b** and the capacitor **C1b** can be part of the battery interface **256**. In some cases, the battery module **262'** can have a termination voltage of 4.2 V or 4.4 V.

The SMART\_BAT data line is connected to the input GP0 of the battery processor **252'** through resistor **R1b**. The resistor **R2b** can be used as the battery ID resistor which allows for backwards compatibility with mobile devices that can not communicate with the battery processor **252'** as well as for other uses. The battery ID resistor **R2b** can have several different resistance values such as, for example, 100 k $\Omega$ , 86.6 k $\Omega$  and 15 k $\Omega$ , to indicate the charge capacity of the battery module **262'**.

The capacitor **C1b** and the resistor **R1b** provide ESD protection for the input pin GP0. Further ESD protection on the input pin GP0 can be provided by connecting a diode array (not shown) such as, for example, the SMF05 made by SEMTECH of Camarillo, Calif., USA. The resistor **R3b** also provides ESD protection for the GP3 pin. The smart battery **400** can also include standard lithium-ion cell protection circuitry (not shown). In one exemplary implementation, the resistor **R1b** can have a resistance of 100 $\Omega$ , the resistor **R2b** can have a resistance of 100 k $\Omega$ , 86.6 k $\Omega$  or 15 k $\Omega$ , the resistor **R3b** can have a resistance of 100 $\Omega$ , and the capacitor **C1b** can have a capacitance of 0.1  $\mu$ F.

The battery processor **252'** can directly read high logic level signals (i.e. a logic level of '1' at 2.8 V for example) and low logic level signals (i.e. a logic level of '0' at 0 V for example) via the GP0 pin. To write a '0', the GP0 pin, which is a general-purpose input/output pin, is configured as an output pin and driven low. To write a '1', the GP0 pin is configured as an input pin and is pulled high by the main processor **102** (via the resistor **R2**). In some cases, the battery

processor **252** does not drive a '1' since this can damage the hardware of the main processor **102**.

Counterfeit battery packs are becoming more prevalent and are problematic since these battery packs may not have as much capacity as an authentic battery pack. This can lead to various problems, which includes damaging the mobile device **100** when a counterfeit battery pack is being charged. Accordingly, the battery processor **252** of the smart battery **130** can execute an encryption or cryptographic algorithm that allows the main processor **102** to authenticate the smart battery **130** to ensure that it is not a counterfeit battery or a battery pack that is not authorized for use with the mobile device **100** (this may be due to the non-authorized battery pack not having sufficient charge capacity, sufficient protection circuitry, different charging characteristics and the like).

Typically, current smart batteries employ symmetric key cryptography for authentication with a mobile device based on a private key. This means that conventional smart batteries and conventional mobile devices both contain the private key. Smart batteries can be custom designed to protect information stored on the battery hardware. However, there is no analogous hardware protection for mobile devices. Mobile devices typically use off-the-shelf components, and thus the private key is typically held in a regular flash memory chip. The contents of the flash chip can be recovered, perhaps via JTAG emulation and debugging or by removing the chip from the printed circuit board, and then the private key can be recovered. Once this private authentication key is recovered, then counterfeit batteries may be manufactured with the private key information. Accordingly, from a security point of view, the counterfeit smart battery now has the same security information as an authentic smart battery, and thus the mobile device **100** cannot discriminate between the two batteries.

To address this issue, the following security protocol can be used. The main processor **102** can send a challenge message to the smart battery **130**. The challenge message can be a random number. The battery processor **252** takes the challenge message and produces a response message by using a cryptographic algorithm, the challenge message and a private key. Any suitable cryptographic algorithm can be used that is feasible for execution on the smart battery **130** and for which it is reasonably computationally infeasible for a hacker to determine the private key. The main processor **102** then compares the response message with a reference message stored in the mobile device **100**. If there is a match, this indicates that the smart battery **130** knows the private key. The smart battery **130** is then verified as an authentic battery that is safe and is qualified for use. However, counterfeit batteries will generally not know the private key.

The private key is not stored in the device memory **108** of the mobile device **100** because in some cases the mobile device **100** is not secure. However, the battery memory **254** of the smart battery **130** is secure and the private key is stored in the battery memory **254**. Further, several challenge and response pairs can be stored on the mobile device **100** and any one of them can be used to authenticate the battery pack. In some implementations, the challenge and response pairs can be stored in the NVRam of the mobile device **100**.

For an additional level of security, each mobile device **100** can be programmed with a unique challenge and response pair. This ensures that if a third party intercepts the challenge and response pair for a given mobile device, the third party only obtains challenge and response information generated for that particular mobile device. Other mobile devices will use a different challenge and response pair. Accordingly, even if the challenge and response information is copied for one mobile device and incorporated into a counterfeit battery, the

counterfeit battery can only be used with that particular mobile device and will not work with other mobile devices. Therefore, in order for a counterfeiter to succeed in producing counterfeit batteries that appear to be authentic, the counterfeiter would have to obtain the cryptographic algorithm and the private key.

Accordingly, during the manufacture of a given mobile device, one or more unique challenges can be generated, and the corresponding responses calculated for a given private key. The challenge and response pairs are then stored on the given mobile device and the given private key is stored on the smart battery that is to be used with the given mobile device. In some embodiments, the smart batteries of a given form factor can be given the same private key. This allows the smart batteries to be interchangeable with one another for a given mobile device. Accordingly, a smart battery can be replaced for a given mobile device if the smart battery is lost or damaged.

Conventional battery packs have a battery ID resistor that can be sensed by the main processor **102** to determine what type of battery pack has been connected to the mobile device **100**. The mobile device **100** can store battery information profiles for several different types of batteries that can be used with the mobile device **100**. The battery information profiles are typically stored in the memory **106**. The mobile device **100** uses the particular battery information profile that corresponds to the battery pack that is inserted into the mobile device **100**. The battery information includes information related to charging curves, discharging curves and the like. The curves are plots of voltage versus charge capacity and can be stored in lookup tables (LUT). Interpolation can be used on the LUT.

The voltage vs. charge capacity curves are useful since different battery packs can be charged at different rates. For instance, certain battery packs can accommodate a charging current of 750 mA, while others can accommodate a charging current of 1.5 A. The curves can also change depending on the operation of the mobile device **100**. For instance, the communication standard used by the mobile device **100** for wireless communication has an effect on the rate and amount of discharge of the battery packs. For instance, different discharge curves apply to the same battery pack depending on whether the mobile device **100** is using the CDMA communication standard or the GPRS communication standard. Alternatively, rather than storing two battery information profiles, which include voltage vs. charge capacity curves, for two different communication standards, a battery information profile for a first voltage vs. charge capacity curve can be stored and another battery information profile that includes a set of offsets can be stored to derive the other curve from the first curve.

In another alternative, rather than store different battery information profiles for mobile devices that operate differently, due to the communication standard used for example, a universal battery information profile can be used. The mobile device **100** can then be configured to read the information from the universal battery information profile but perform different calculations to obtain the necessary battery related information such as the battery charging curve for example. For instance, once again using the GSM and CDMA communication standards as an example, for CDMA radios, current will be drawn generally at constant rate, whereas for GSM radios, there will be several spikes in the drawn current. In this case, for each battery information profile for each battery type, a charging curve can be generated based on a first condition to emulate current usage by a first radio. Load condition information can then be noted for the differences in

current usage by the other radios with respect to the first radio. This load condition information can be stored on the mobile device **100** or the smart battery **130**. Accordingly, when the battery information profile is read by the mobile device **100**, additional calculations can be made by the mobile device **100** based on the load condition information if the mobile device **100** uses one of the “other radios”.

In some embodiments of the mobile device **100**, rather than, or in addition to, storing the battery information profiles on the mobile device **100**, the battery information profiles can be stored in the battery memory **254** of the smart battery **130**. Accordingly, when a new smart battery is released, rather than having to update the battery information profiles on the mobile device **100**, the battery information profile is already contained in the smart battery **130**. The main processor **102** can access the battery information profile stored on the smart battery to determine battery charging/discharging characteristics every time a different smart battery, a new smart battery, or a smart battery of a new battery supplier is used. The mobile device **100** can then store the new battery information profile in the memory **106**. The battery information profile is accessed according to a battery communication protocol that is described in more detail below.

Accordingly, in some embodiments, battery information profiles can be stored in the mobile device **100** for a given smart battery **130** and the given smart battery **130** can also store additional battery information profiles in the battery memory **254**. In some cases, a rule of thumb that can be followed is that if a particular battery information profile exists in both the smart battery **130** and the mobile device **100**, then the battery information profile stored in the smart battery **130** supercedes the battery information profile stored on the mobile device **100**. However, other rules of thumb can also be applied. For instance, since the battery information profile in the smart battery **130** can be revision controlled and the corresponding version number can be read by the mobile device **100**, the mobile device **100** can be provided with version information of a version number that corresponds to the release of battery information that is erroneous and should not be used. In this case, the mobile device **100** can use the battery information profile associated with a version number that has been identified as being correct; this battery information profile may already be stored on the mobile device **100**.

In addition, in at least some embodiments, rather than using a battery ID resistor, or sourcing the battery ID resistor, the battery ID can also be stored in the battery memory **254**. The main processor **102** then communicates with the smart battery **130** over the communications line **302** to obtain the battery ID information rather than relying on the use of a battery ID resistor. The battery ID information can be accessed according to a battery communication protocol that is described in more detail below. Accordingly, extra circuitry is not required for reading the battery ID resistor. This reduces circuit complexity and cost. The battery ID depends on the type of smart battery and can be used to identify the smart battery according to model, manufacturer, chemistry etc. In some embodiments, battery discharge/charging information can be stored on the mobile device for several batteries, and once the battery ID is determined, the main processor **102** can use this ID information to select the corresponding battery profile information such as battery discharge/charging information for battery charging and monitoring. In this sense, the mobile device **100** can support multiple batteries.

There may also be some embodiments in which an interface is provided between the main processor **102** and the smart battery **130** such that the mobile device is compatible with a conventional battery pack that uses only a battery ID

resistor and with a smart battery that stores the battery ID information in the battery memory **254**. In these cases, the device can assume that it is connected to a smart battery and try to communicate accordingly. If this communication fails, then the conventional method of reading the battery ID resistor can be used.

In order for the main processor **102** to communicate with the battery processor **252**, a battery communication protocol is used. The logic levels that are used for data communication depend on the implementation of the main processor **102** and the battery processor **252**. For example, in some implementations, a high logic level (i.e. a ‘1’) can be represented by approximately a 2.8 V line level and a low logic level (i.e. a ‘0’) can be represented by approximately 0 V. Due to the use of ESD protection circuitry, the communication line **302** can be limited to a data rate, such as approximately 300 bps, for example, which provides a 3.33 ms bit time. Data can be transmitted by leading with one start bit, followed by several 8-bit data segments (in which the LSB is transmitted first), followed by at least one stop bit. In some implementations, the start bit can be a ‘0’ and the stop bit can be a ‘1’.

In some implementations, the communication line **302** idles at the high logic level (driven by the transmit pin **304** of the main processor **102**) while a session is active. When the session is inactive, the main processor **102** can configure the communication line **302** to operate in an inactive/low-power state. Accordingly, in some implementations, the transmit and receive pins **304** and **306** can be driven low.

Since the communication line **302** is a half-duplex line, only the main processor **102** or the battery processor **252** can transmit data at a given point in time. Accordingly, there can be a master/slave relationship between the main processor **102** and the battery processor **252** in which the battery processor **252** is allowed to transmit only in response to a command from the main processor **102**. The main processor **102** can transmit at any time, except while waiting for a response from the battery processor **252**. The battery processor **252** can begin transmitting a response within a given amount of time after receiving an end of packet marker (END) from the main processor **102**. Further, the main processor **102** can wait for a certain amount of time for a response from the smart battery **130** before resending the original request.

The data link between the main processor **102** and the battery processor **252** can be implemented using the RC **1055** implementation. To avoid having the main processor **102** and the battery processor **252** transmit at the same time, the “leading stop character” optimization is not used. Rather, the Data Link layer attempts to provide a packet-based interface on top of the serial byte-stream provided by the physical communication layer. It does this by “framing” each packet (i.e. making the end of each packet easily found within the byte stream) with a unique character such as “0xC0”. Accordingly all incoming bytes are stored until the character “0xC0” is read. The stored data is then passed up to the next layer.

However, the character “0xC0” may be sent as data, so one should ensure that the character “0xC0” is unique and used only to mark the end of a frame. One way to do this is to replace any instance of the character “0xC0” in the data with two characters: such as “0xDB” and “0xDD” for example. If it is desired to send the character “0xDB” in the data, then, in a similar way, the character “0xDB” is replaced with the characters “0xDB” and “0xDC” for example.

In terms of receiving data, for this exemplary embodiment, when the character “0xC0” is encountered then data transmission is finished. If the character “0xDB” is encountered, the fact that something special has to be done on the next character is recorded, and every other character is stored in a

buffer. Now, in this example if the character was “0xDB”, when the next character arrives one of three things can be done: 1) if the next character is “0xDD”, then the character “0xC0” is stored in the buffer, 2) if the next character is “0xDC”, then the character “0xDB” is stored in the buffer, or 5 3) if the next character is anything else, then an error occurred, which can be handled by the next layer.

As stated earlier, the battery processor **252** will nearly always be in sleep mode to reduce power consumption. Upon receiving a START bit from the main processor **102**, the battery processor **252** will wake and accept incoming data until either an END character is received or the watchdog timer expires (for example, the watchdog timer can expire after approximately 2.3 s). Therefore, the main processor **102** attempts to transmit each request packet before the watchdog timer expires. Accordingly, the main processor **102** can attempt to transmit each request packet with the smallest possible inter-byte delay.

Referring now to FIG. 6A, shown therein is a block diagram of an exemplary embodiment of a general structure for a packet **450** that can be used for communication between the main processor **102** and the battery processor **252**. The data bits in the packets can be transmitted from left to right and multi-byte data elements can be transmitted in a Least Significant Bit (LSB) (little endian) fashion. The packet **450** includes a CODE field **452**, a DATA field **454**, a LENGTH field **456** and an ERROR\_CHECK field **458**. Multi-byte data is simply any number that requires more than 8 bits (one character) to store in memory. For example, consider the number 0x12345678, which requires 4 characters. When these characters are transmitted, they are sent in an LSB fashion with the LSB first. That is, first 0x78 is sent, followed by 0x56, 0x34, and finally 0x12.

The CODE field **452** identifies the type of packet (i.e. whether information is being provided or requested). When a packet is received with an unknown CODE field **452**, a protocol version response packet is transmitted by the battery processor **252**. This response packet can also be transmitted by the battery processor **252** any time a packet is transmitted by the main processor **102** that has an incorrect length, error checking field value, etc. In some implementations, the CODE field **452** includes codes for specifying a protocol version request, a protocol version response, a battery authentication challenge, a battery authentication response, a battery information request and a battery information response. In some implementations, the CODE field **452** can include one byte.

The DATA field **454** includes data that depends on the specific request or response that is being made. The DATA field **454** can include as many bytes as required to transmit data, however there can be a limit. In some embodiments, the LENGTH field **456** can contain numbers from 0-255. Since the CODE, LENGTH and ERROR\_CHECK fields are all included in the length, the entire packet **450** can be a maximum of 255 characters and the DATA field **454** can be a maximum of 252 characters. Examples of different types of data are discussed below.

The LENGTH field **456** defines the number of bytes in the packet, including those in the CODE field **452**, DATA field **454**, LENGTH field **456** and ERROR\_CHECK field **458**. SLIP framing is generally not considered because it is generally not known how long the SLIP frame will be. Some characters may be doubled from one character to two, and it is not certain which or how many will be doubled. In some implementations, the LENGTH field **456** includes one byte.

The ERROR\_CHECK field **458** provides data that can be used to verify that data has been correctly received at the main

processor **102** or the battery processor **252**. Various types of communication error-checking schemes can be used depending on the processing power of the battery processor **252**. In some implementations, a CheckSum value is used. The CheckSum value is an unsigned 8-bit value such that the sum of the data contained in the CODE through CheckSum fields modulus **256** is equal to 0. In some implementations, when using CheckSum, the ERROR\_CHECK field **458** includes one byte.

Referring now to FIG. 6B, shown therein is a block diagram of an exemplary embodiment of a packet **460** that can be used for a protocol version request packet or a battery information request packet. The packet **460** includes a CODE field **462**, a LENGTH field **464**, and a CHECK\_SUM field **466**.

The protocol version request is transmitted by the main processor **102** to request the protocol version of the smart battery **252**. Accordingly, the CODE field **462** includes the code to identify a protocol version request. The LENGTH field **464** includes the value 3 since there are three bytes in the protocol version request packet **460**. The battery processor **252** responds to the protocol version request packet with a protocol version response packet. The CHECK\_SUM field **466** is used for error checking and can include one byte.

The battery information request packet is transmitted by the main processor **102** when information about the operation of the smart battery **130** is required. The smart battery **130** responds with a battery information response packet. In this case, the CODE field **462** includes the code that signifies that the packet **460** is a battery information request packet. The CODE field **462** can include one byte. The LENGTH field **464** includes 1 byte indicating that there are three bytes in the packet **460**.

Referring now to FIG. 6C, shown therein is a block diagram of an exemplary embodiment of a protocol version response packet **470**. The protocol version response packet **470** includes a CODE field **472**, a first DATA field **474** including the protocol version, a second DATA field **476** including the battery ID, a LENGTH field **478** and a CHECK\_SUM field **479**. The battery processor **252** responds with the protocol version response packet **470** upon receiving the protocol version request packet **460** from the main processor **102**, or any unrecognized code in the CODE field, or any error (e.g., bad length, bad check\_sum, etc.). The protocol version response packet **470** provides the battery ID for the smart battery **252**. Accordingly, in at least some implementations, the battery information can be cached in the smart battery **130**, so that there is no need to download all of the battery information when only the battery ID is required.

The CODE field **472** includes the code that signifies that the packet **470** is a protocol version response packet. The CODE field **472** can include one byte. The first DATA field **474** includes the protocol version which is explained in more detail below. The first DATA field **474** can include 2 bytes and the second DATA field **476** can include two bytes. The LENGTH field **478** indicates that the packet **470** includes 1 byte indicating that there are seven bytes in the packet **470**. The CHECK\_SUM field **479** is used for error checking and can include one byte.

The protocol version is a number that indicates the version of the battery communication protocol that is being used. In some implementations, the protocol version can include an 8-bit major version number and an 8-bit minor version number. The minor version number can be increased for each “backwards compatible” change to the battery communication protocol. The major version number can be increased with each change that breaks backwards compatibility (this resets the minor version number to 0). For example, the major



version number can increase if any one of the cryptographic algorithm, the private key, and the battery information format is changed.

Referring now to FIG. 6D, shown therein is a block diagram of an exemplary embodiment of a packet **480** that can be used for battery authentication challenge, battery authentication response or battery information response. The packet **480** includes a CODE field **482**, a DATA field **484**, a LENGTH field **486** and a CHECK\_SUM field **488**.

In the case of a battery authentication challenge, the main processor **102** can request battery authentication by sending a battery authentication challenge to the battery processor **252**. The battery processor **252** can then respond with a battery authentication response packet after computing the data required by the battery authentication response challenge. The CODE field **482** includes the code that signifies that the packet **480** is a battery authentication challenge packet. The CODE field **482** can include one byte. The DATA field **484** includes a challenge message for the smart battery **130**. In some implementations, the challenge message can include 4 bytes; accordingly, the challenge can be a 32-bit challenge. The LENGTH field **486** includes 1 byte indicating that there are seven bytes in the packet **480**. The CHECK\_SUM field **488** is used for error checking and can include one byte. The authentication process that is used is described in more detail below.

In the case of a battery authentication response, upon receiving a battery authentication challenge packet from the main processor **102**, the battery processor **252** then responds with the battery authentication response packet after computing the data required by the battery authentication response challenge. In this case, the CODE field **482** includes the code that signifies that the packet **480** is a battery authentication response packet. The CODE field **482** can include one byte. The DATA field **484** includes a challenge response from the smart battery **130**. In some implementations, the challenge response can include 4 bytes; accordingly, the challenge response can be a 32-bit value. The LENGTH field **486** includes 1 byte indicating that there are seven bytes in the packet **480**. The CHECK\_SUM field **488** is used for error checking and can include one byte. The authentication process that is used is described in more detail below.

In the case of a battery information response, upon receiving a battery information request packet from the main processor **102**, the battery processor **252** responds with the battery information response. In this case, the CODE field **482** includes the code that signifies that the packet **480** is a battery information response packet. The CODE field **482** can include one byte. The DATA field **484** includes the battery information and can be 12 bytes long. The LENGTH field **486** includes 1 byte indicating that there can be fifteen bytes in the packet **480**. The CHECK\_SUM field **488** is used for error checking and can include one byte.

Referring now to FIG. 7A, shown therein is a block diagram of an exemplary embodiment of a battery information data construct **490**. The battery information data construct **490** is a packet of a variable number of item fields **492-496** that contain data about the smart battery **130**. For instance, the item fields **492-496** can include information for a LUT for a battery charge curve. Each item field **492-496** can have the format shown in FIG. 7B and can include a CODE field **500** and a DATA field **502**. The CODE field **500** can include an 8-bit identifier that identifies the type of item data such as battery charge curve for example. The DATA field **502** is dependent upon the specific item. Fixed length items do not require a LENGTH field. However, variable length items will include a LENGTH field (not shown) inserted between the

CODE field **500** and the DATA field **502**. In an alternative, rather than transmitting the battery ID in the protocol version response packet, the battery ID can be transmitted in one of the items **492-496**. If one of the items **492-496** contains battery profile information such as battery charge curve information, then the CODE field **500** includes a code to indicate battery charge curve information, and the LENGTH field (not shown) includes the number of bytes in the packet including the CODE, LENGTH and DATA fields. The DATA field **502** contains enough bytes to represent the battery charge curve information.

As previously mentioned, the smart battery **130** can execute a cryptographic algorithm during authentication with the main processor **102**. Based on a private key located securely only within the memory of the smart battery **130** and a challenge provided by the main processor **102**, the smart battery **130** can produce a response by applying the cryptographic algorithm. In some implementations, the private key can be 64 bits and the challenge can be 32 bits. Different sizes may be selected for the private key and the challenge provided that a suitable level of security is provided. In some implementations, the challenge can be encrypted and the smart battery **130** can execute a decryption algorithm to decrypt the challenge and then combine the challenge with the private key to produce the response. Other data transmitted between the main processor **102** and the smart battery **130** can also be encrypted.

The smart battery **130** has been specially designed to be tamper resistant and include custom hardware and code protection registers for this purpose. Accordingly, it is very difficult for a third party to extract the private key from the smart battery **130**. However, the same is not true of the mobile device **100**. Accordingly, the private key is not stored in the mobile device **100**. Instead, a unique (per device) pre-computed challenge and response pair based on a private key and a cryptographic algorithm can be stored in the mobile device **100** during manufacturing. Accordingly, different challenge and response pairs can be stored on different mobile devices. The private key and the cryptographic algorithm is then only stored in the smart battery **130**. While it may be possible to create a counterfeit battery that can operate in a single mobile device, it will be very difficult to create counterfeit batteries that can operate with all mobile devices that utilize this authentication process. In some implementations, several challenge and response pairs can be stored on the mobile device **100** and at least one of the pairs can be used during authentication.

Referring now to FIG. 8, shown therein is a flowchart of an exemplary embodiment of an authentication process **550** that can be employed by the main processor **102** to authenticate the smart battery **130**. Authentication is done each time the mobile device **100** is turned on and each time a battery is inserted into the mobile device **100**. At step **552**, the main processor **102** reads a memory element on the mobile device **100** to obtain a challenge and response pair. At step **554**, the main processor **102** transmits the challenge to the battery processor **252**. At step **556**, the battery processor **252** applies the cryptographic algorithm using a private key to generate a response and at step **558**, the battery processor **252** sends the response to the main processor **102**. At step **560**, the main processor **102** compares the generated response with the stored response. At this step, if the stored response is identical to the response generated by the battery processor **252** then the smart battery **130** is verified to be authentic. If not, the smart battery is not verified to be authentic and appropriate steps are taken. Due to the possibility of a transmission error (and the possibility of an incorrect CHECK\_SUM), the main

processor 102 can make several challenge and response attempts before identifying the battery pack as a counterfeit battery or a non-authorized third party battery pack.

If the battery pack is identified as a counterfeit battery or a non-authorized third party battery pack, then the operating system associated with the main processor 102 can set a BSTAT\_INSECURE battery status but continue the normal boot process. The main processor 102 can also execute software that provides user feedback, controls radio access, and prevents the mobile device 100 from running for more than a short time, etc. The main processor 102 will not charge, or charge to a full capacity, a non-authentic battery pack, i.e. a battery pack that fails the authentication process. However, in some implementations, prior to authentication, charging of a freshness seal (i.e. a battery that is in an under-voltage condition) can be allowed until the battery termination voltage is approximately 3.0 V. The under-voltage condition occurs when the battery has been discharged so that the termination voltage is about 2.5 V and the protection circuitry in the battery has disconnected the battery terminals from the battery module. The battery remains in this state until a charging voltage is applied to the battery terminals. Charging the battery to a minimum charge capacity so that the termination voltage is about 3.0 V is considered safe assuming that there are no battery packs having a charge capacity lower than that of a 3.0 V battery pack. However, in other embodiments, if the battery pack is identified as a counterfeit battery or a non-authorized third party battery pack, then the operating system associated with the main processor 102 can be configured to not allow the normal boot process to proceed. Instead, the operating system can be configured to provide an indication that there is something wrong with the battery; for instance, the operating system can display a screen that shows a battery with a line through it, or another suitable graphical indication.

Referring now to FIG. 9, shown therein is a flowchart 600 showing the typical operation of the mobile communication device 100 having a smart battery that may or may not be authentic. Upon startup of the mobile device 100, or when battery insertion is detected, the main processor 102 can perform the following steps. At step 602, the main processor 102 sends a protocol version request packet to the battery processor 252. At step 604, the battery processor 252 generates and sends a protocol version response packet to the main processor 102. At step 606, the main processor 102 compares the protocol version in the protocol version response packet with supported protocols and continues to step 610 if the protocol version number is compatible.

If the protocol version number is not compatible, then at step 608, the main processor 102 performs the actions previously described for non-authentic battery packs and stops or limits (as previously described) any charging activities that may have begun. For instance, the mobile device 100 can show a “no battery icon”, even though there is a battery. In some cases, the main processor 102 can allow the mobile device 100 to continue operating for a fixed period of time such as X minutes, but not allow charging or not allow charging to a full capacity. Charging is the greatest risk for use of a counterfeit or non-qualified battery. Allowing X minutes of use could allow the user to make an emergency phone call while using a counterfeit battery that he/she has unknowingly bought.

At step 610, the main processor 102 performs the authentication process 550. At step 612, if the battery authentication is successful then the process 600 moves to step 614. Otherwise, the process 600 moves to step 608. At step 614, the main processor 102 can send a battery information request packet to the battery processor 252. At step 616, the battery processor

252 accesses the requested battery information and generates a battery information response packet which is then sent to the main processor 102. At step 618, the main processor 102 can use the battery information to charge the smart battery 130 or to monitor the smart battery 130 during operation to provide the user with an indication of remaining charge, etc. It should be noted that while steps for data transmission errors and communication retries are not explicitly shown in the process 600, they can be included in the process 600.

Referring now to FIG. 10, shown therein is a flowchart of an exemplary manufacturing process 650 for manufacturing a mobile communication device 100 having a smart battery 130. At step 652, a communication protocol and security protocol is specified for the smart battery 130. At step 654, a manufacturer of the smart battery 130 incorporates code for implementing the communication protocol and the security protocol into the smart battery 130. At steps 656 and 658, a manufacturer of battery packs, along with a Printed Circuit Board (PCB) vendor, puts together the hardware (i.e. circuitry) for the smart battery 130. At step 660, the smart batteries 130 are then tested with the mobile devices 100. Further, at step 660, the smart batteries and mobile devices are paired up. For each pair, several unique challenge and response pairs are generated based on a private key and a cryptographic algorithm. The challenge and response pairs are stored on the mobile devices and the corresponding private key and the cryptographic algorithm is stored on the corresponding smart batteries.

In one aspect, at least one embodiment described herein provides a mobile communication device comprising a main processor for controlling the operation of the mobile communication device; a smart battery coupled to the main processor, the smart battery being adapted to provide supply power to the mobile device, the smart battery comprising a battery processor for controlling the operation of the smart battery and communicating with the main processor; and a battery module having one or more batteries for providing the supply power; and a battery interface coupled between the main processor and the battery processor for providing communication therebetween. The battery interface comprises a data communication line and protection circuitry for protecting the main processor from electrostatic discharge.

The protection circuitry comprises an RC network.

The main processor comprises a transmit pin for transmitting data to the smart battery and a receive pin for receiving data from the smart battery. The smart battery comprises an input/output pin, and the protection circuitry comprises a first resistor with a first node coupled to the transmit pin and a second node coupled to the receive pin, a second resistor with a third node coupled to the second node of the first resistor and a fourth node coupled to the input/output pin of the smart battery, and a capacitor coupled between the fourth node of the second resistor and ground, and the data communication line is bi-directional and comprises the first resistor and second resistors.

The main processor can be configured as an open drain device and the first resistor can be configured as a pull-up resistor.

The RC network can be configured to connect the main processor and the battery processor via the data communication line configured as a single half-duplex communication line with a data rate limited to approximately 300 bits per second.

The mobile communication device can further comprise a power management module coupled to the smart battery and configured to detect whether the smart battery is coupled to the mobile communication device, and the battery interface

can comprises first and second tri-state buffers coupled between the RC network and the main processor for preventing data transmission from the main processor to the smart battery when the power management module communicates with the smart battery.

For the above-noted case, the main processor comprises a transmit pin for transmitting data to the battery processor, a receive pin for receiving data from the battery processor and a transmit enable pin, the smart battery comprises an input/output pin, and the first and second tri-state buffers both comprise an input node, an output node and a control node. The input node of the first tri-state buffer is coupled to the transmit pin, the control input of the first tri-state buffer is coupled to the transmit enable pin, the output node of the second tri-state buffer is coupled to the receive pin, the control input of the second tri-state buffer is coupled to ground, and the RC network comprises a first resistor with a first node coupled to the output node of the first tri-state buffer and a second node coupled to the input node of the second tri-state buffer, a second resistor with a third node coupled to the second node of the first resistor and a fourth node coupled to the input/output pin of the smart battery, and a capacitor coupled between the fourth node of the second resistor and ground.

The smart battery can further comprise a battery identification resistor coupled to an input/output node of the smart battery for backwards compatibility with mobile communication devices that are not configured to communicate with smart batteries.

The smart battery can further comprise a second RC network coupled between the input/output node of the smart battery and an input/output node of the battery processor for electrostatic discharge protection.

The mobile communication device comprises a device memory coupled to the main processor and the smart battery comprises a battery memory, wherein the device memory and the battery memory comprise different portions of security information used for authentication of the smart battery.

In another aspect, at least one embodiment described herein provides a method of communicating between a main processor of a mobile communication device and a battery used by the mobile communication device. The method comprises:

providing a communication interface between the main processor and the battery to provide communication therebetween;

sending a protocol version request packet from the main processor to the battery;

initiating authentication of the battery by the main processor if the battery provides a protocol version response packet to the main processor in response to the protocol version request packet; and

reading a battery ID resistor of the battery if the battery does not provide a protocol version response packet to the main processor in response to the protocol version request packet.

Authentication can comprise:

sending a pre-computed battery authentication challenge packet from the main processor to the battery;

generating a battery authentication response at the battery;

sending a battery authentication response packet comprising the battery authentication response from the battery to the main processor; and

comparing the battery authentication response with a pre-computed battery authentication response at the main processor to determine if authentication is successful.

If authentication is successful, the method can further comprise:

sending a battery information request packet from the main processor to the battery;

generating a battery information request packet at the battery comprising battery information on operation of the battery; and

sending the battery information request packet from the battery to the main processor.

If the battery is a smart battery and a packet with an unknown code is received at the smart battery, the method can further comprise sending the protocol version response packet from the smart battery to the main processor.

The protocol version response packet can comprise a protocol version that indicates the version of the battery communication protocol being used.

The protocol version can comprise a minor version number and the method can comprise increasing the minor version number for each backwards-compatible change.

The protocol version can comprise a major version number and the method can comprise increasing the major version number for each change that is not backwards-compatible.

The method can further comprise providing the communication interface with protection circuitry for protecting the main processor from electrostatic discharge.

The method can further comprise configuring the protection circuitry to limit the data rate of the communication interface to approximately 300 bits per second.

In another aspect, at least one embodiment described herein provides a battery for a mobile communication device comprising a main processor for controlling the operation of the mobile communication device; the battery being able to be coupled to the main processor and being adapted to provide power to the mobile device. The battery comprises a battery processor for controlling the operation of the battery and communicating with the main processor; a battery module having one or more batteries for providing power; and a battery interface that is able to be coupled between the main processor and the battery processor for providing communication therebetween. The battery interface comprises a data communication line and protection circuitry for protecting the main processor from electrostatic discharge when the battery is coupled to the mobile device.

In another aspect, at least one embodiment described herein provides a computer readable medium for communicating between a main processor of a mobile communication device and a battery used by the mobile communication device. The computer readable medium embodies software executable by said main processor for implementing the steps of:

sending a protocol version request packet from the main processor to the battery;

initiating authentication of the battery by the main processor if the battery provides a protocol version response packet to the main processor in response to the protocol version request packet; and

reading a battery ID resistor of the battery if the battery does not provide a protocol version response packet to the main processor in response to the protocol version request packet.

It should be understood that various modifications can be made to the embodiments described and illustrated herein, without departing from the embodiments, the general scope of which is defined in the appended claims. For instance, while the embodiments described herein generally relate to a mobile communication device, those skilled in the art will recognize that the techniques and structures described herein

can generally be applied to a mobile device that uses a smart battery, and the device does not necessarily have to be a mobile communication device. Furthermore, some of the elements of the exemplary embodiments described herein can be implemented in software or hardware or some combination thereof.

The invention claimed is:

**1.** A method of communicating according to a battery communication protocol between a main processor of a mobile communication device and a battery used by the mobile communication device, wherein the method comprises:

providing a communication interface between the main processor and the battery to provide communication therebetween;

sending a protocol version request packet from the main processor to the battery;

initiating authentication of the battery by the main processor based on a cryptographic algorithm executed by the battery and the main processor, if the battery provides a protocol version response packet with a valid protocol version to the main processor in response to the protocol version request packet; and

performing an action for a non-authentic battery, if the battery does not provide a protocol version response packet with a valid protocol version to the main processor in response to the protocol version request packet.

**2.** The method of claim 1, wherein the authentication comprises:

sending a pre-computed battery authentication challenge packet from the main processor to the battery;

generating a battery authentication response at the battery;

sending a battery authentication response packet comprising the battery authentication response from the battery to the main processor; and

comparing the battery authentication response with a pre-computed battery authentication response at the main processor to determine if the authentication is successful.

**3.** The method of claim 2, wherein if the authentication is successful, the method further comprises:

sending a battery information request packet from the main processor to the battery;

generating a battery information response packet at the battery comprising battery information on operation of the battery; and

sending the battery information response packet from the battery to the main processor.

**4.** The method of claim 3, wherein the battery information comprises information for a charge curve of the battery.

**5.** The method of claim 1, wherein the protocol version response packet comprises a battery ID of the battery.

**6.** The method of claim 1, wherein the battery comprises a smart battery and when a packet with an unknown code is received at the smart battery, the method further comprises sending the protocol version response packet from the smart battery to the main processor to initiate the authentication.

**7.** The method of claim 1, wherein the battery comprises a smart battery and when a packet with a failed error check value is received at the smart battery, the method further comprises sending the protocol version response packet from the smart battery to the main processor to initiate the authentication.

**8.** The method of claim 1, wherein the action for a non-authentic battery comprises showing an indication of no battery and allowing limited operation for a fixed period of time.

**9.** A non-transitory computer-readable storage medium on which are stored program instructions for a method of communicating according to a battery communication protocol between a main processor of a mobile communication device and a battery used by the mobile communication device, wherein the program instructions are executable by the main processor, and wherein the program instructions are for:

sending a protocol version request packet from the main processor to the battery;

initiating authentication of the battery by the main processor based on a cryptographic algorithm executed by the battery and the main processor, if the battery provides a protocol version response packet with a valid protocol version to the main processor in response to the protocol version request packet; and

performing an action for a non-authentic battery, if the battery does not provide a protocol version response packet with a valid protocol version to the main processor in response to the protocol version request packet.

**10.** The non-transitory computer-readable storage medium of claim 9, wherein the authentication comprises:

sending a pre-computed battery authentication challenge packet from the main processor to the battery;

receiving a battery authentication response packet at the main processor sent from the battery, the battery authentication response packet comprising a battery authentication response generated at the battery; and

comparing the battery authentication response with a pre-computed battery authentication response at the main processor to determine if the authentication is successful.

**11.** The non-transitory computer-readable storage medium of claim 10, wherein if the authentication is successful, the program instructions are further for:

sending a battery information request packet from the main processor to the battery; and

receiving a battery information response packet at the main processor sent from the battery, the battery information response packet comprising battery information on operation of the battery.

**12.** The non-transitory computer-readable storage medium of claim 11, wherein the battery information comprises information for a charge curve of the battery.

**13.** The non-transitory computer-readable storage medium of claim 9, wherein the protocol version response packet comprises a battery ID of the battery.

**14.** The non-transitory computer-readable storage medium of claim 9, wherein the battery comprises a smart battery and when a packet with an unknown code is received at the smart battery, the program instructions are further for receiving the protocol version response packet at the main processor sent from the smart battery to initiate the authentication.

**15.** The non-transitory computer-readable storage medium of claim 9, wherein the battery comprises a smart battery and when a packet with a failed error check value is received at the smart battery, the program instructions are further for receiving the protocol version response packet at the main processor sent from the smart battery to initiate the authentication.

**16.** The non-transitory computer readable-medium of claim 9, wherein the action for a non-authentic battery comprises showing an indication of no battery and allowing limited operation for a fixed period of time.

**17.** An electronic device comprising:

a main processor for controlling operation of the electronic device, the main processor comprising a transmit pin for transmitting data and a receive pin for receiving data;

29

a second device coupled to the main processor, the second device comprising a second processor for controlling operation of the second device and communicating with the main processor, and an input/output pin for sending and receiving data; and

an interface coupled between the main processor and the second processor for providing communication therebetween according to a communication protocol,

wherein the main processor is configured to send a protocol version request packet to the second processor, to initiate authentication of the second device based on a cryptographic algorithm executed by the second processor and the main processor when the second processor provides a protocol version response packet to the main processor in response to the protocol version request packet;

and to read an ID resistor of the second device to identify a type of the second device when the second processor does not provide a protocol version response packet to the main processor in response to the protocol version request packet.

**18.** The electronic device of claim **17**, wherein the second device comprises a battery coupled to the main processor for providing supply power to the electronic device and a battery module having one or more batteries for providing the supply power, the second processor is a battery processor, the interface is a battery interface and the communication protocol is a battery communication protocol.

**19.** The electronic device of claim **18**, wherein the authentication comprises:

sending a pre-computed battery authentication challenge packet from the main processor to the battery;

generating a battery authentication response at the battery;

sending a battery authentication response packet comprising the battery authentication response from the battery to the main processor; and

comparing the battery authentication response with a pre-computed battery authentication response at the main processor to determine if the authentication is successful.

**20.** The electronic device of claim **19**, wherein if the authentication is successful, the main processor is configured to send a battery information request packet to the battery processor, and the battery processor is configured to generate a battery information response packet comprising battery information on operation of the battery; and to send the battery information response packet to the main processor.

**21.** The electronic device of claim **20**, wherein the battery information comprises information for a charge curve of the battery.

**22.** The electronic device of claim **18**, wherein the protocol version response packet comprises a battery ID of the battery.

**23.** The electronic device of claim **18**, wherein when a packet with an unknown code is received at the battery, the battery processor is configured to send the protocol version response packet to the main processor to initiate the authentication.

**24.** The electronic device of claim **18**, wherein when a packet with a failed error check value is received at the battery, the battery processor is configured to send the protocol version response packet to the main processor to initiate the authentication.

**25.** The electronic device of claim **18**, wherein the protocol version response packet comprises a protocol version that indicates a version of the battery communication protocol being used by the battery to communicate.

30

**26.** The electronic device of claim **18**, wherein the battery interface comprises protection circuitry for protecting the main processor from electrostatic discharge.

**27.** The electronic device of claim **26**, wherein the protection circuitry is configured to limit a data rate of the interface to approximately 300 bits per second.

**28.** An electronic device comprising:

a main processor for controlling operation of the electronic device, the main processor comprising a transmit pin for transmitting data and a receive pin for receiving data;

a second device coupled to the main processor, the second device comprising a second processor for controlling operation of the second device and communicating with the main processor, and an input/output pin for sending and receiving data; and

an interface coupled between the main processor and the second processor for providing communication therebetween according to a communication protocol,

wherein the main processor is configured to send a protocol version request packet to the second processor, to initiate authentication of the second device based on a cryptographic algorithm executed by the second processor and the main processor when the second processor provides a protocol version response packet with a valid protocol version to the main processor in response to the protocol version request packet, and to perform an action for a non-authentic second device when the second processor does not provide a protocol version response packet with a valid protocol version to the main processor in response to the protocol version request packet.

**29.** The electronic device of claim **28**, wherein the second device comprises a battery coupled to the main processor for providing supply power to the electronic device and a battery module having one or more batteries for providing the supply power, the second processor is a battery processor, the interface is a battery interface and the communication protocol is a battery communication protocol.

**30.** The electronic device of claim **29**, wherein the authentication comprises:

sending a pre-computed battery authentication challenge packet from the main processor to the battery;

generating a battery authentication response at the battery;

sending a battery authentication response packet comprising the battery authentication response from the battery to the main processor; and

comparing the battery authentication response with a pre-computed battery authentication response at the main processor to determine if the authentication is successful.

**31.** The electronic device of claim **29**, wherein if the authentication is successful, the method further comprises:

sending a battery information request packet from the main processor to the battery;

generating a battery information response packet at the battery comprising battery information on operation of the battery; and

sending the battery information response packet from the battery to the main processor.

**32.** The electronic device of claim **31**, wherein the battery information comprises information for a charge curve of the battery.

**33.** The electronic device of claim **29**, wherein the protocol version response packet comprises a battery ID of the battery.

**34.** The electronic device of claim **29**, wherein when a packet with an unknown code is received at the battery, the

battery processor is configured to send the protocol version response packet to the main processor to initiate the authentication.

**35.** The electronic device of claim **29**, wherein when a packet with a failed error check value is received at the battery, the battery processor is configured to send the protocol version response packet to the main processor to initiate the authentication. 5

**36.** The electronic device of claim **29**, wherein the action for a non-authentic device comprises showing an indication of no battery and allowing limited operation for a fixed period of time. 10

\* \* \* \* \*