



US008630526B1

(12) **United States Patent**
O'Neil et al.

(10) **Patent No.:** **US 8,630,526 B1**
(45) **Date of Patent:** **Jan. 14, 2014**

(54) **METHOD OF INDEXING MULTIMEDIA CONTENT BY CREATING DATABASE RECORDS THAT INCLUDE LOCATION DATA**

(75) Inventors: **Joseph Thomas O'Neil**, Staten Island, NY (US); **Kenneth H Rosen**, Middletown, NJ (US)

(73) Assignee: **AT&T Intellectual Property II, L.P.**, Atlanta, GA (US)

(*) Notice: Subject to any disclaimer, the term of this patent is extended or adjusted under 35 U.S.C. 154(b) by 2345 days.

(21) Appl. No.: **10/121,343**

(22) Filed: **Apr. 12, 2002**

(51) **Int. Cl.**
H04N 5/77 (2006.01)

(52) **U.S. Cl.**
USPC **386/227**; 701/213; 701/214

(58) **Field of Classification Search**
USPC 701/213, 214, 215; 713/153; 725/105; 386/46

See application file for complete search history.

(56) **References Cited**

U.S. PATENT DOCUMENTS

4,652,733	A	3/1987	Eng et al.
5,124,915	A	6/1992	Krenzel
5,296,884	A	3/1994	Honda et al.
5,633,946	A	5/1997	Lachinski et al.
5,642,285	A	6/1997	Woo et al.
5,926,116	A	7/1999	Kitano
6,091,816	A	7/2000	Woo
6,122,628	A	9/2000	Castelli et al.
6,134,541	A	10/2000	Castelli et al.
6,154,689	A	11/2000	Pereira et al.
6,222,985	B1	4/2001	Miyake

6,282,362	B1	8/2001	Murphy et al.
6,351,613	B2	2/2002	Ohkado
6,663,491	B2 *	12/2003	Watabe et al. 463/36
2002/0035620	A1	3/2002	Takahashi et al.
2002/0186412	A1 *	12/2002	Murashita 358/1.16
2002/0188841	A1 *	12/2002	Jones et al. 713/153
2003/0004916	A1 *	1/2003	Lewis 707/1
2003/0023377	A1 *	1/2003	Chen et al. 701/213
2003/0052875	A1	3/2003	Salomie
2003/0123713	A1	7/2003	Geng
2005/0160271	A9	7/2005	Brundage et al.

OTHER PUBLICATIONS

Haskell et al., "Digital Video: An Introduction to MPEG-2", Digital Multimedia Standards Series, Dec. 31, 1996. Book.
 Want et al., "Expanding the Horizons of Location-Aware Computing", Guest Editor's Introduction, IEEE, Aug. 2001, pp. 1-4.
 Davies et al., "Using and Determining Location in a Context-Sensitive Tour Guide", IEEE, Aug. 2001.
 Hightower et al., "Location Systems for Ubiquitous Computing", Cover Feature, IEEE, Aug. 2001. pp. 57-66.

* cited by examiner

Primary Examiner — William C Vaughn, Jr

Assistant Examiner — Daniel Tekle

(57) **ABSTRACT**

A method of indexing multimedia content by creating database records that include location data is disclosed. Devices that generate multimedia content also generate location data corresponding to the location of the device when the content is generated. The location data includes geographical coordinates such as latitude and longitude as well as orientation and tilt. Other data may be recorded such as date and time of day, and light exposure. The content and location data are communicated to a Content Index Processor (CIP) that creates a database record from the location data and determines classifications for the database record that can be used by a person that is searching for particular multimedia content.

17 Claims, 14 Drawing Sheets

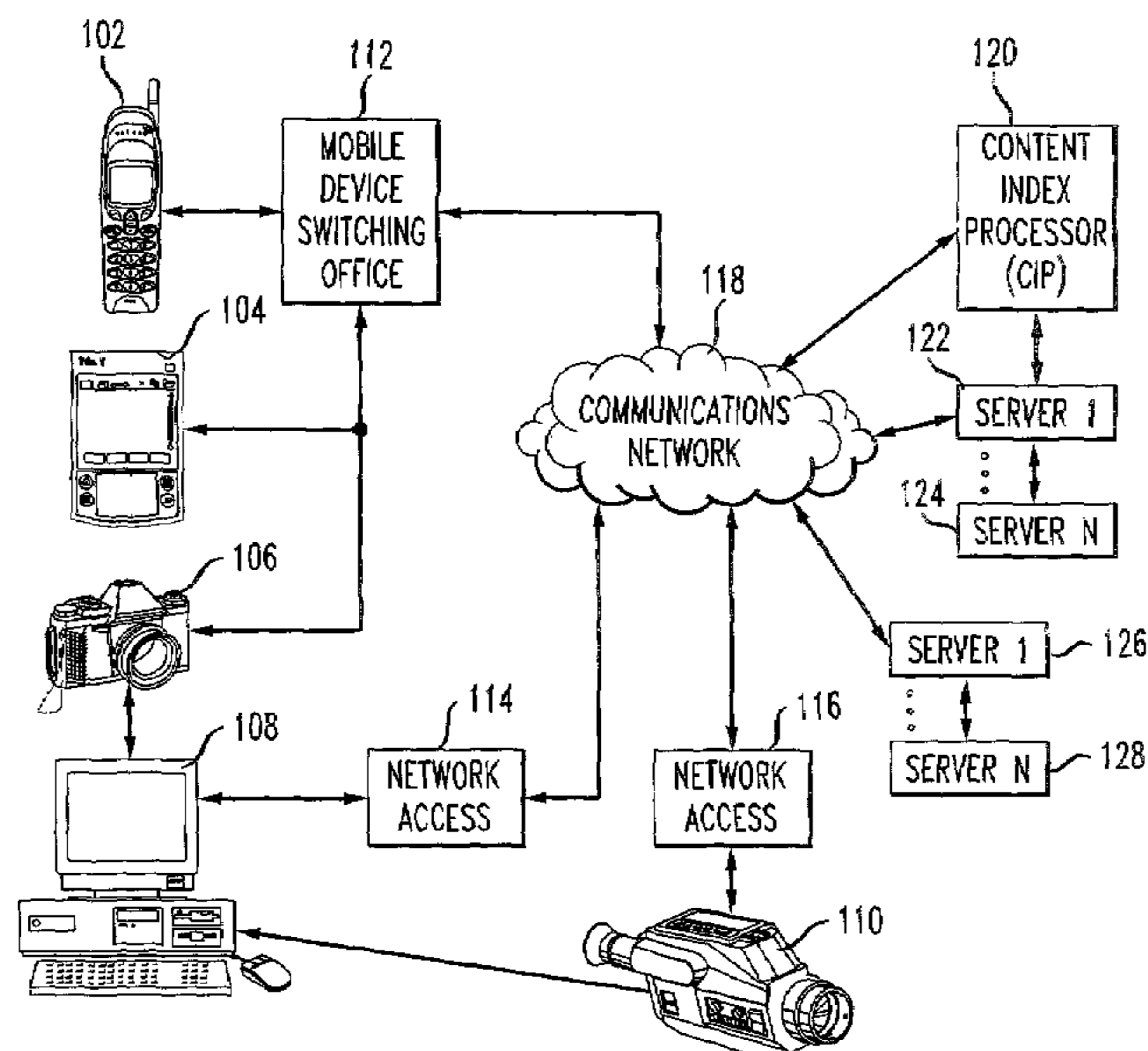

Fig. 1

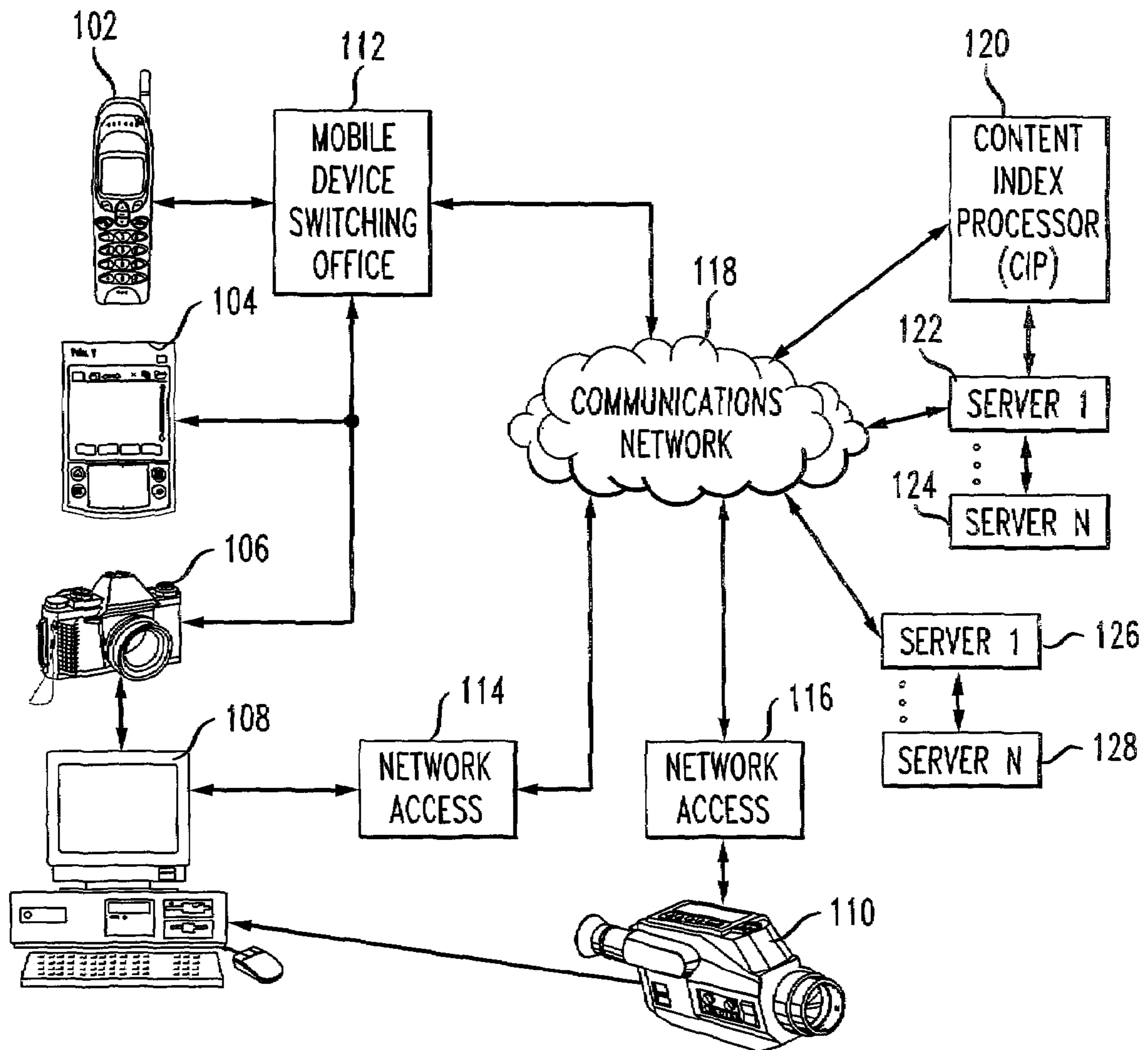

Fig. 2

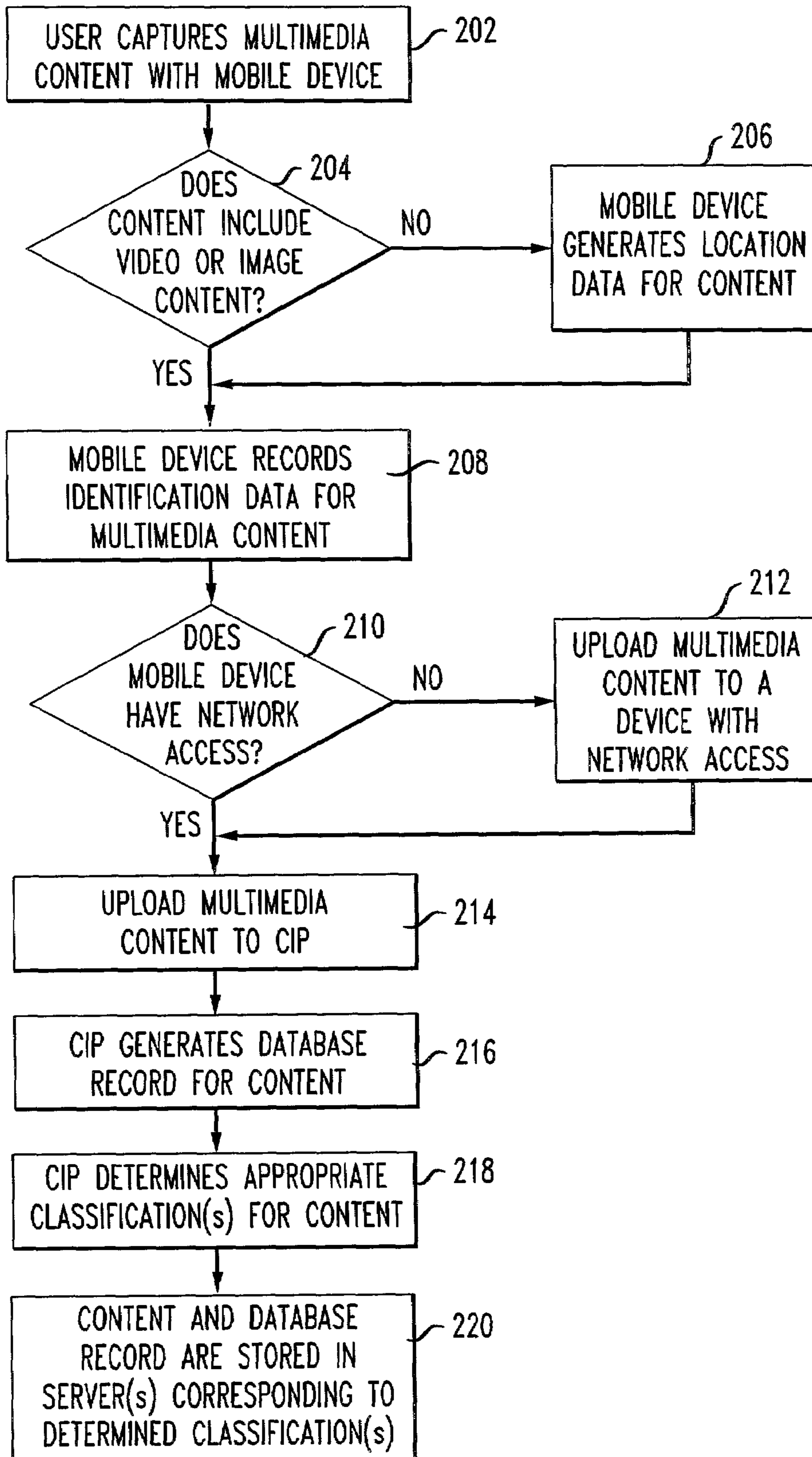

Fig. 3

302 TYPE OF CONTENT	304 TIME	306 DATE	308 LOCATION DATA			318 LIGHT EXPOSURE	320 USER DESCRIPTION	
IMAGE	11:30 AM	5/17/02	LONG. 73° 58 MINUTES WEST	LAT. 40° 42 MINUTES NORTH	ORIENT. ANGLE 95\	14	HIGH	STATUE OF LIBERTY; SUNNY; FROM JERSEY CITY
			310	312	314	316		

Fig. 4

LONG.	LAT.	COUNTRY	REGION	STATE	CITY
73° 58 MINUTES WEST	40° 47 MINUTES NORTH	USA	NORTHEAST	NJ	HOBOKEN
73° 58 MINUTES WEST	40° 42 MINUTES NORTH				JERSEY CITY
74° 10 MINUTES WEST	40° 42 MINUTES NORTH				NEWARK
73° 40 MINUTES WEST	40° 20 MINUTES NORTH				ASBURY PARK
⋮	⋮				⋮

Fig. 5

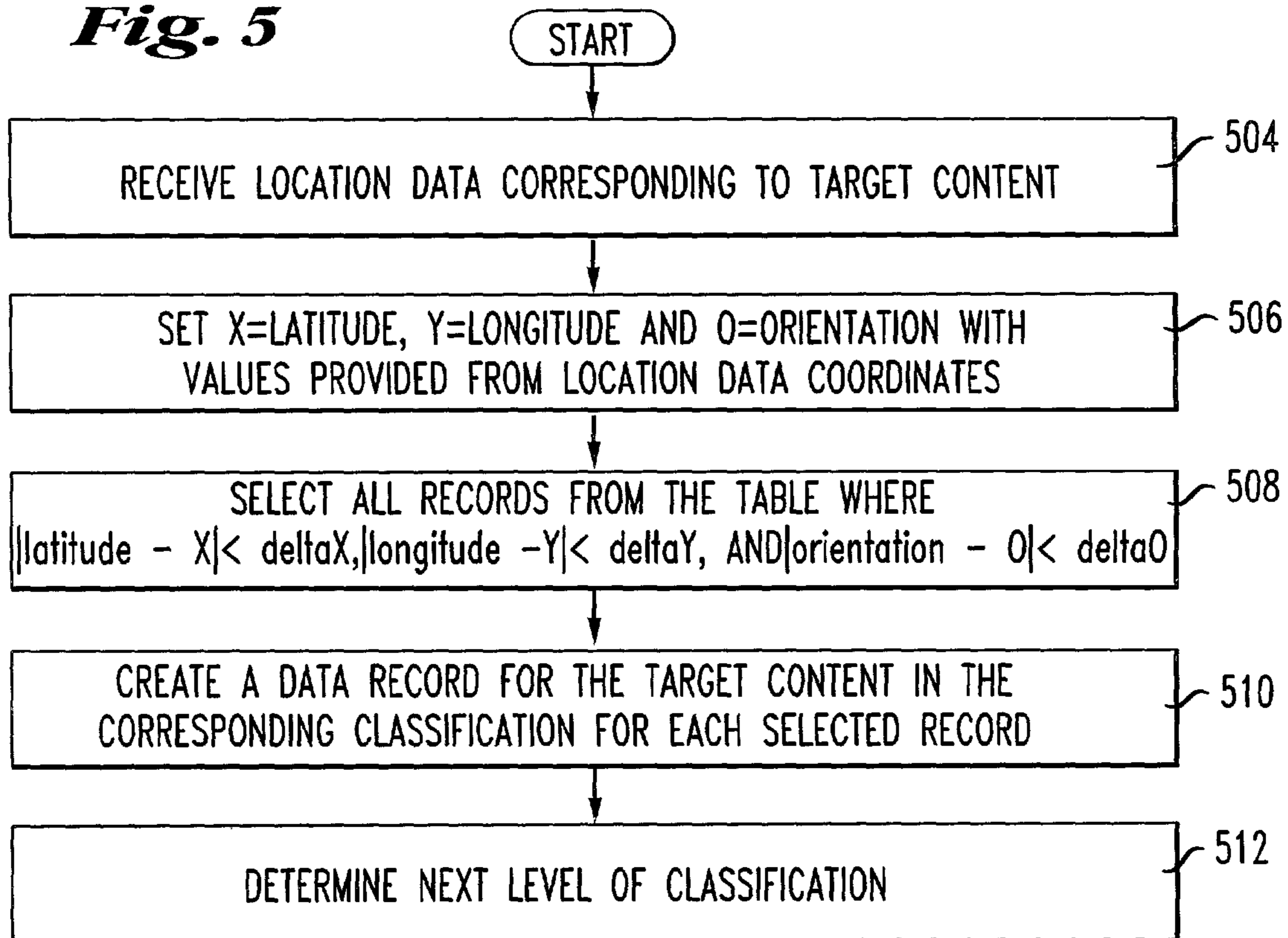

Fig. 6

CITY	ORIENTATION	ANGLE	POTENTIAL LANDMARK
JERSEY CITY	92	11	GEORGE WASHINGTON BRIDGE
	93	12	EMPIRE STATE BUILDING
	94	13	CHRYSLER BUILDING
	95	14	STATUE OF LIBERTY
⋮	⋮	⋮	⋮

Fig. 7

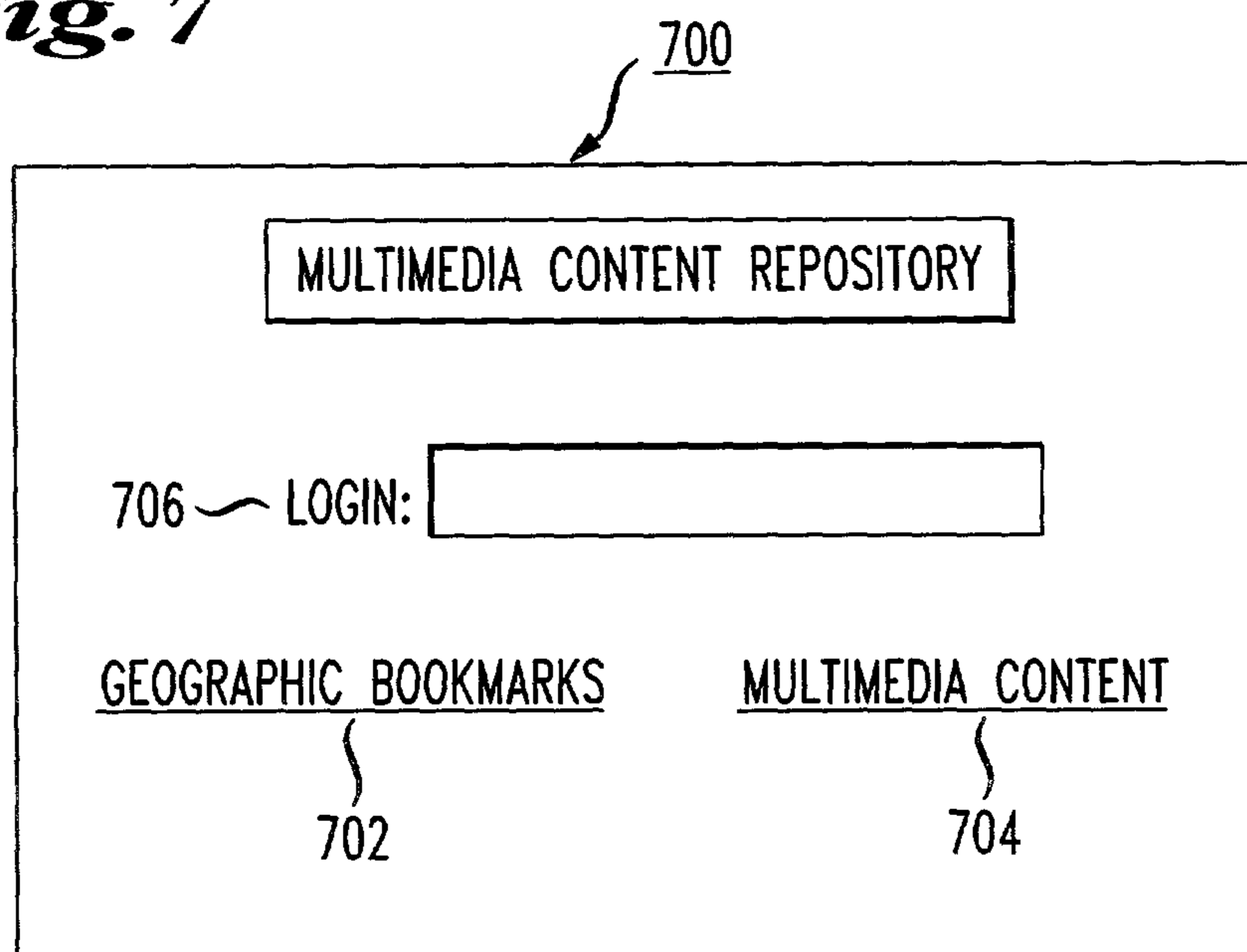

Fig. 8

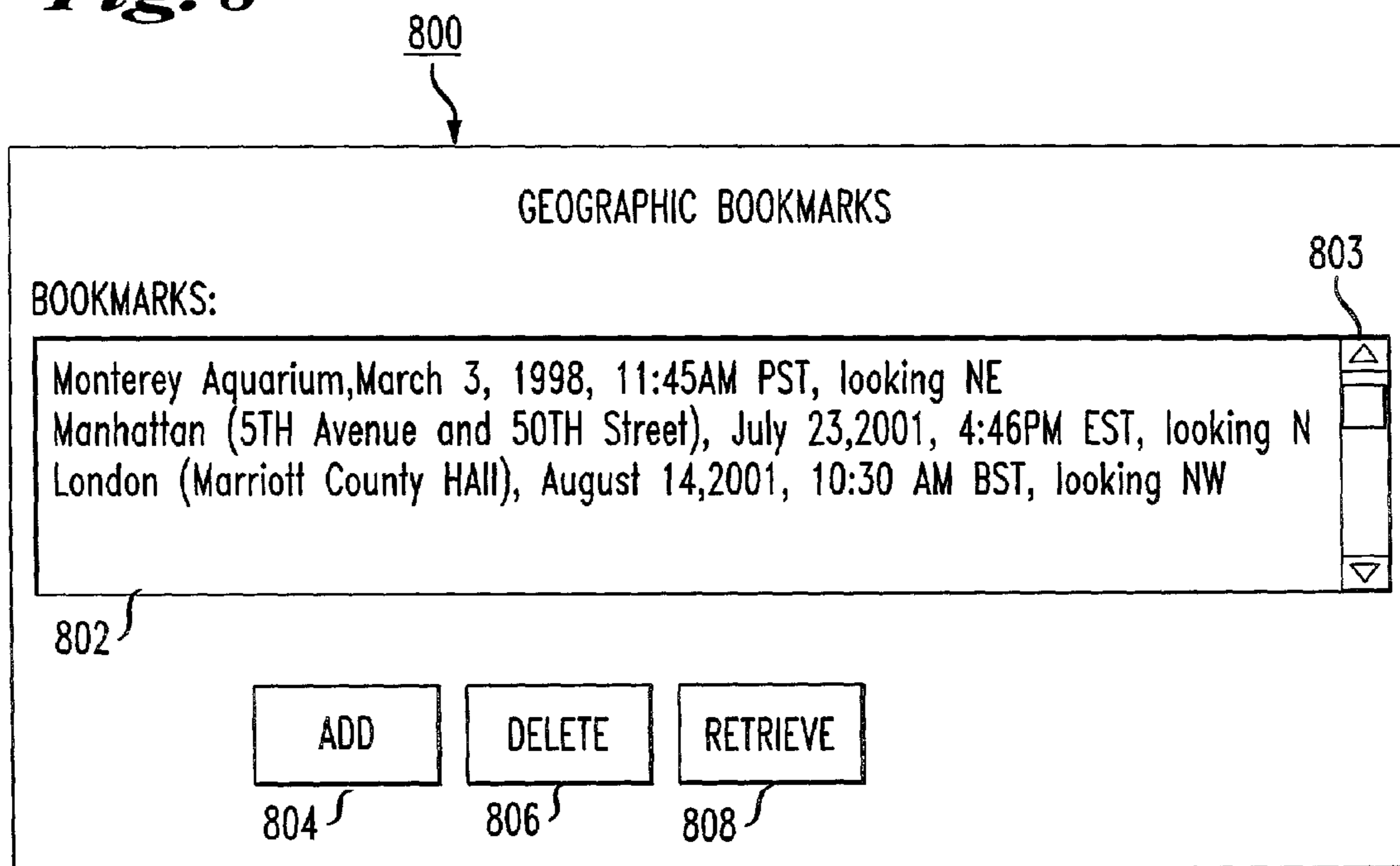

Fig. 9

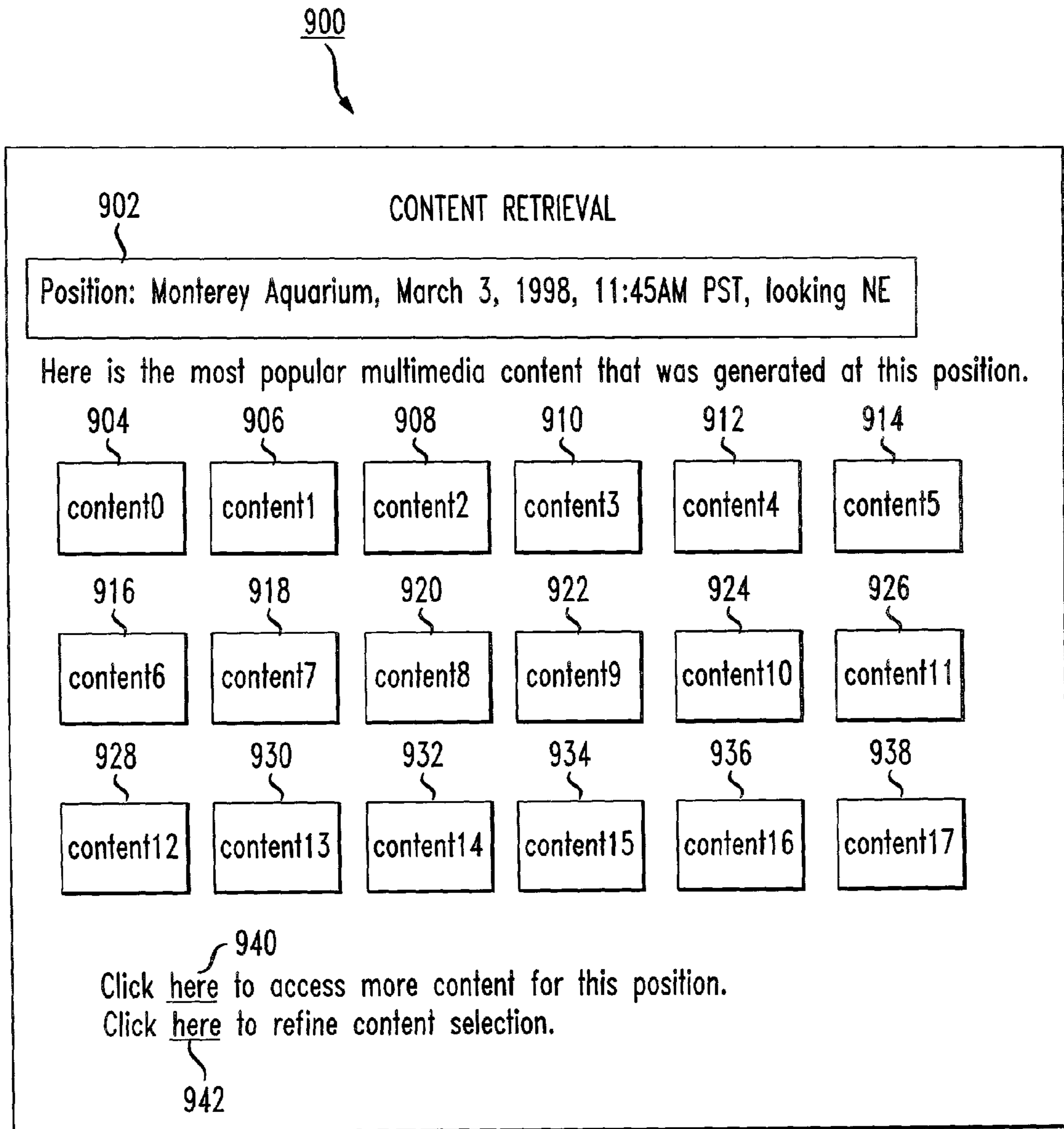

Fig. 10

REFINE CONTENT RETRIEVAL

Describe the type of content you want to retrieve
(e.g. photographs, early evening, clear weather, looking northeast)

video, June - September, seal lions, sunny weather

1002

1004

1006

Fig. 11

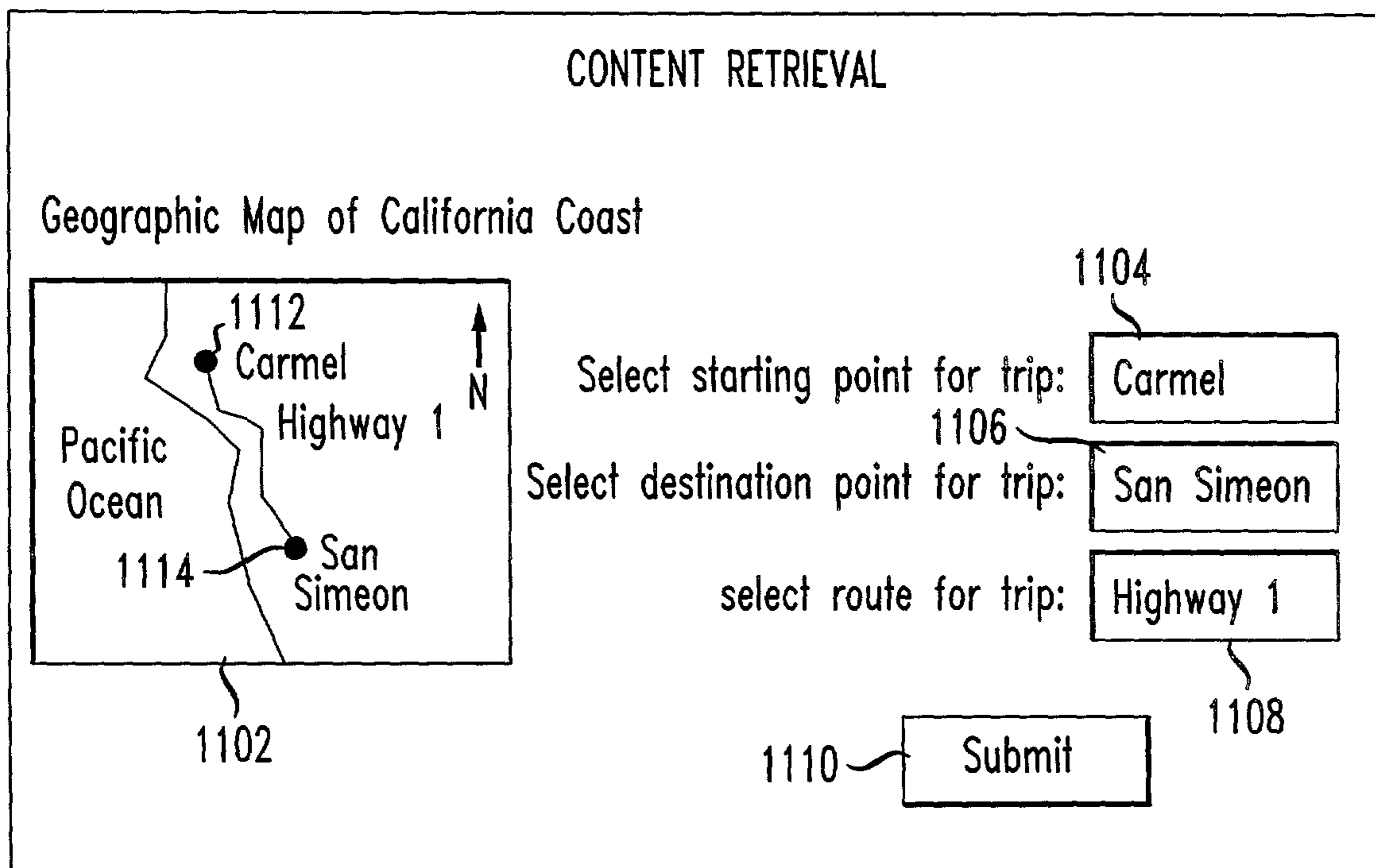

Fig. 12

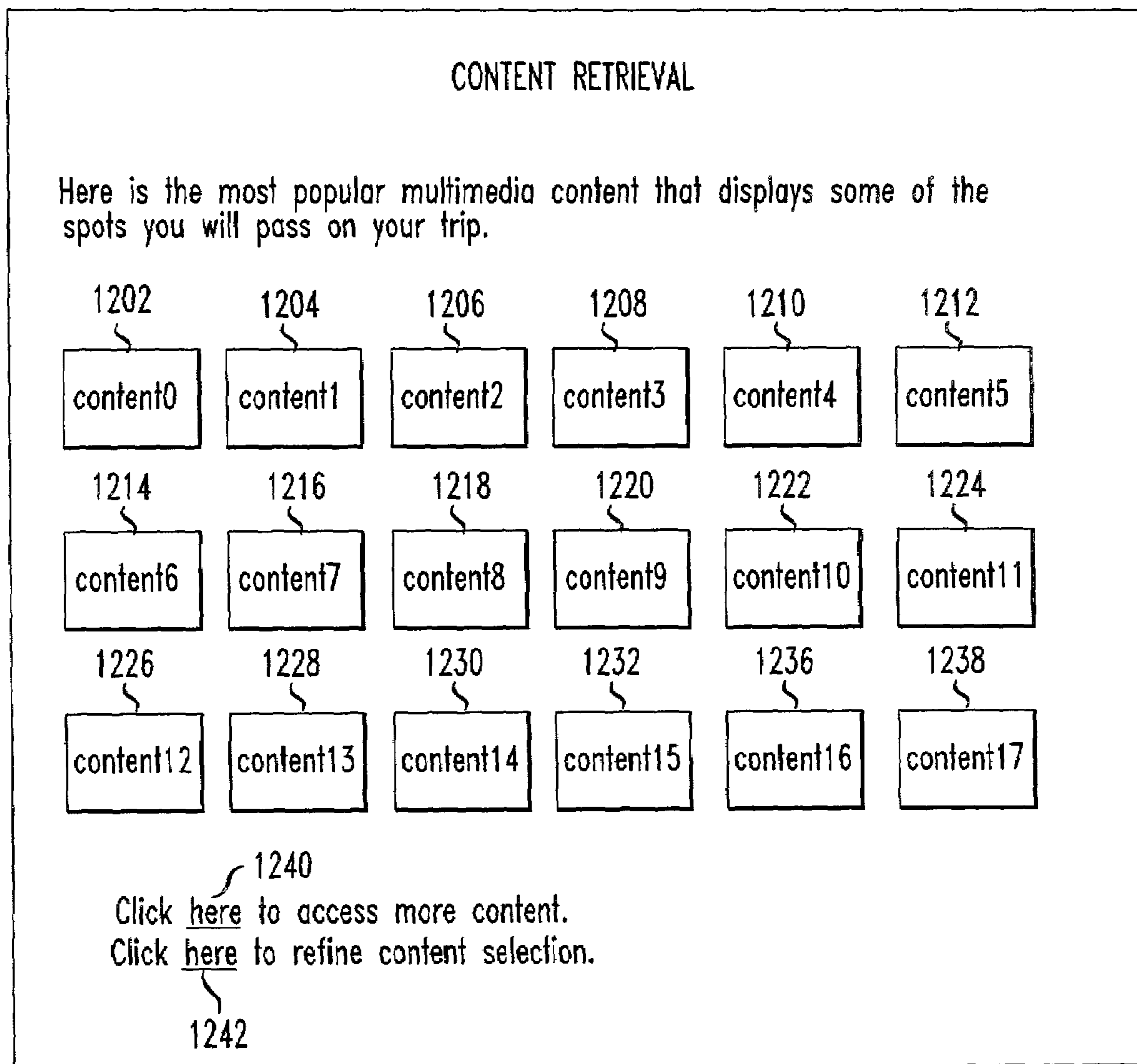

Fig. 13

1300

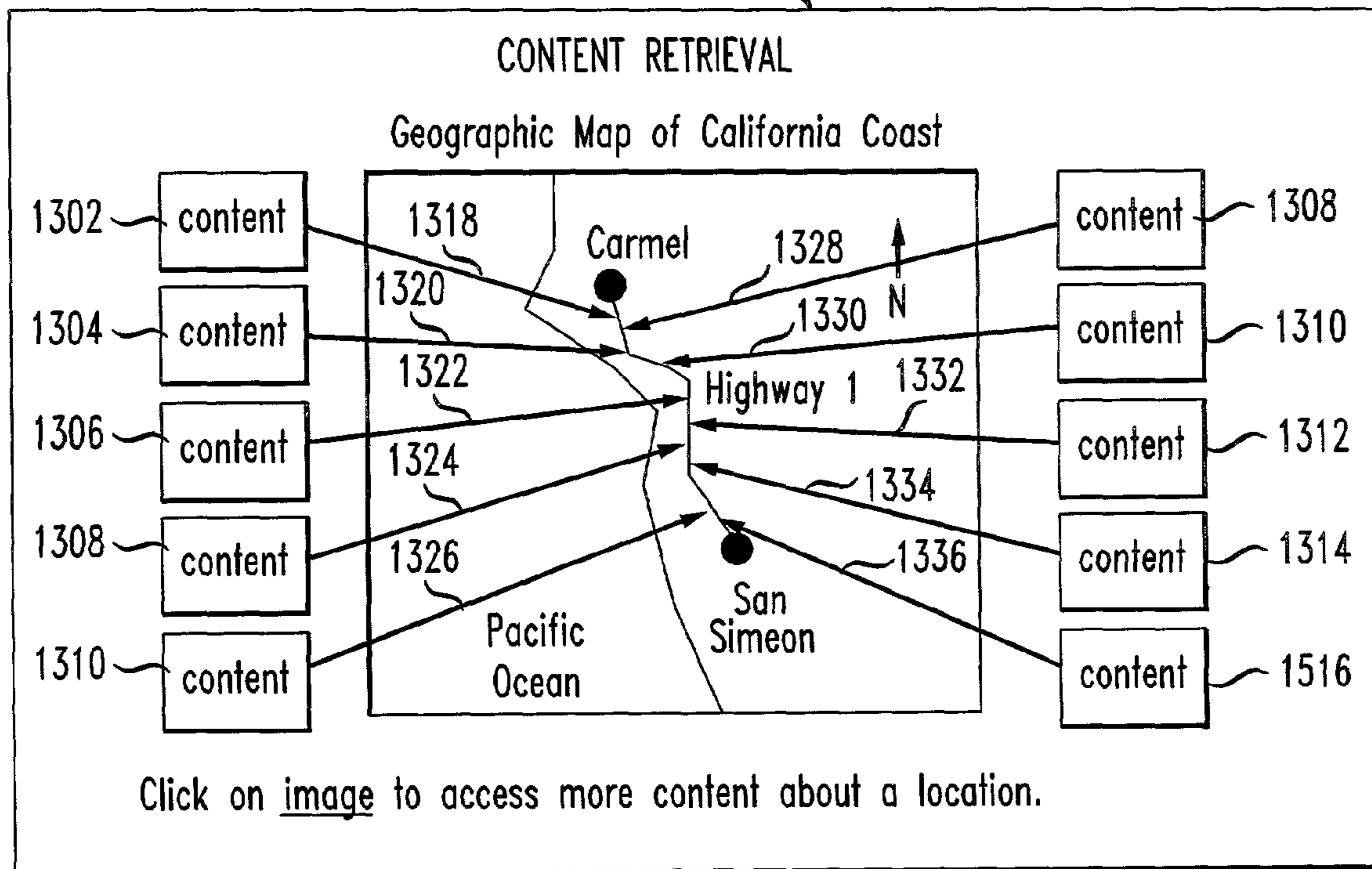

Fig. 14

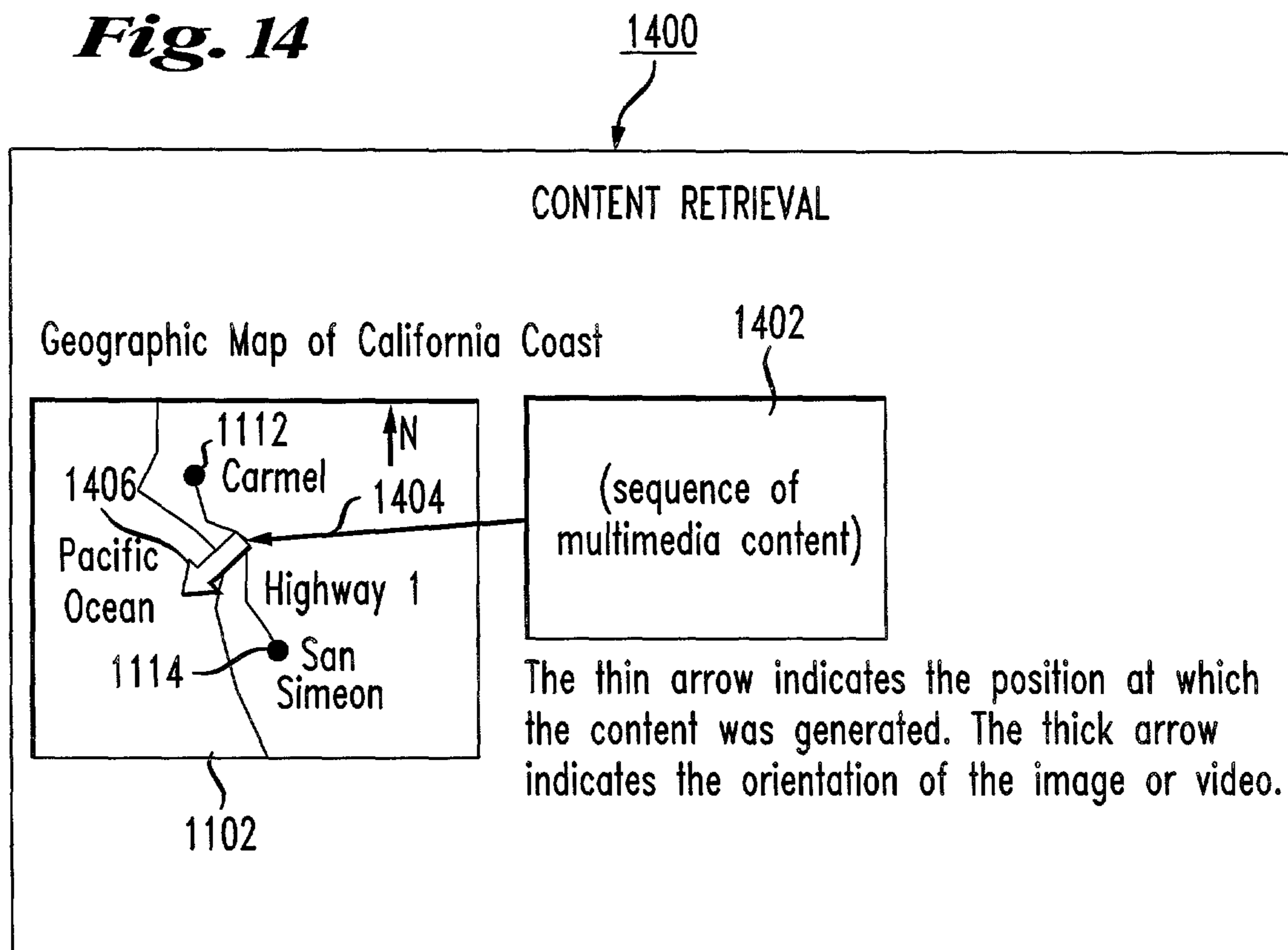

Fig. 15

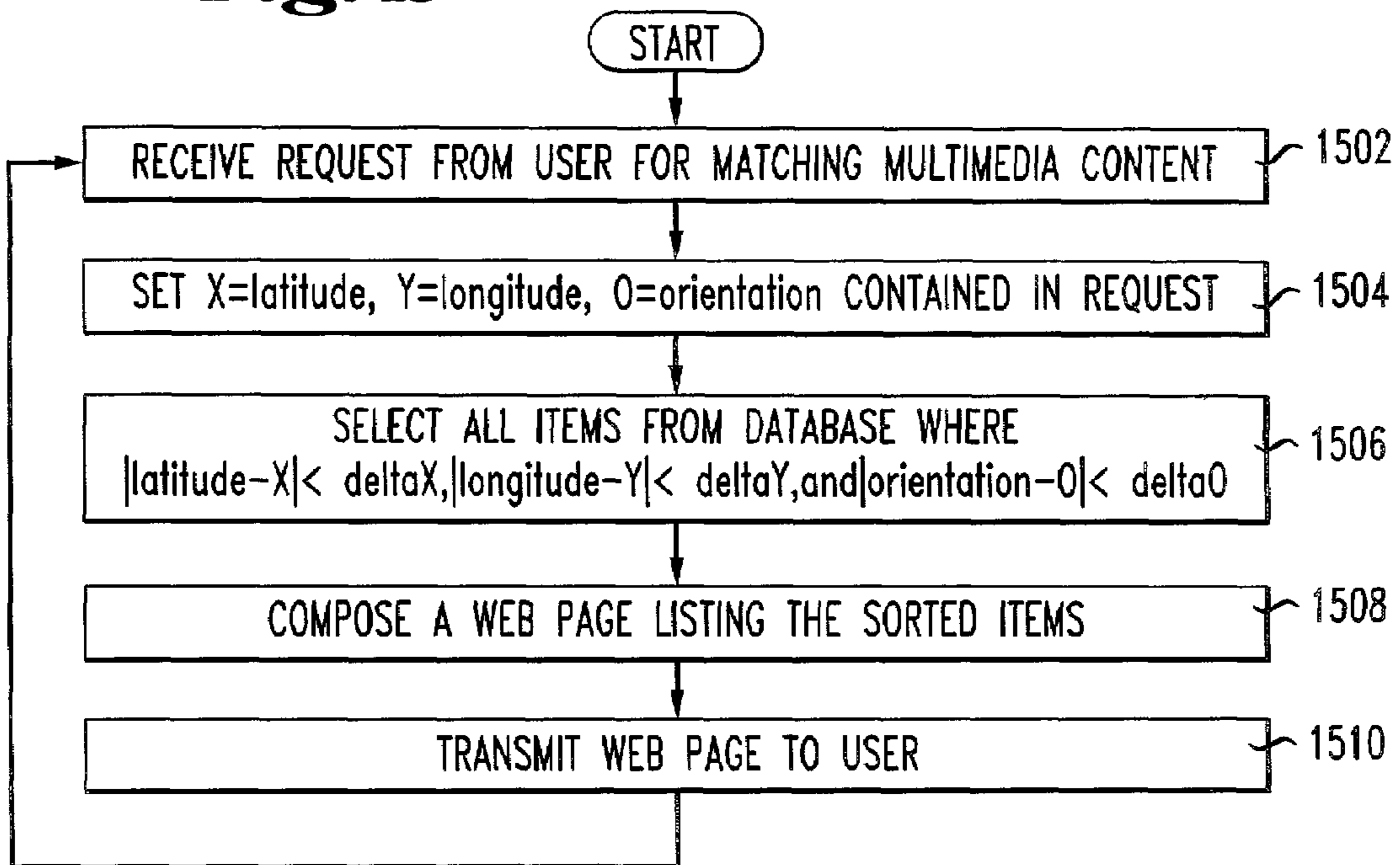

Fig. 16

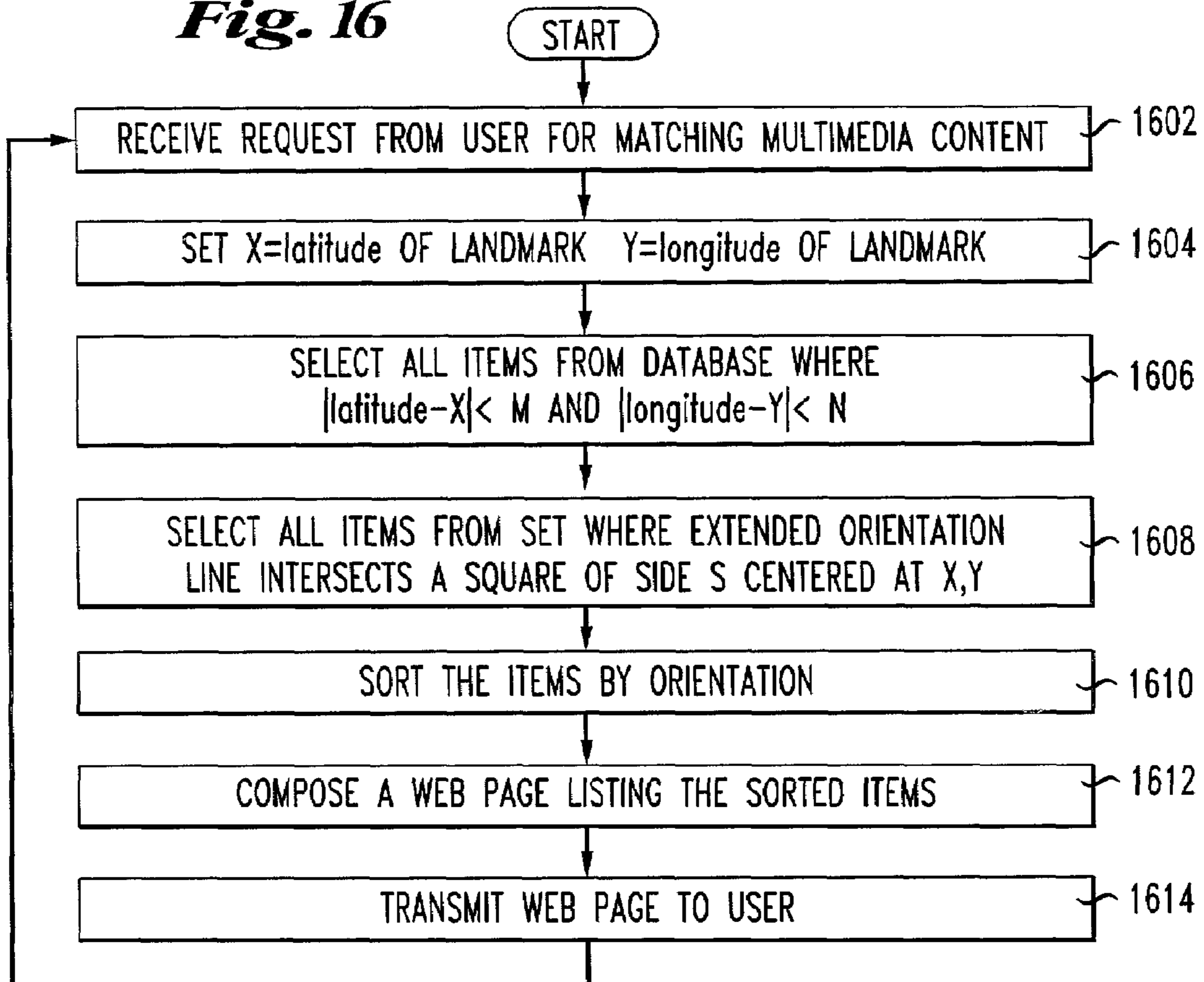

Fig. 17

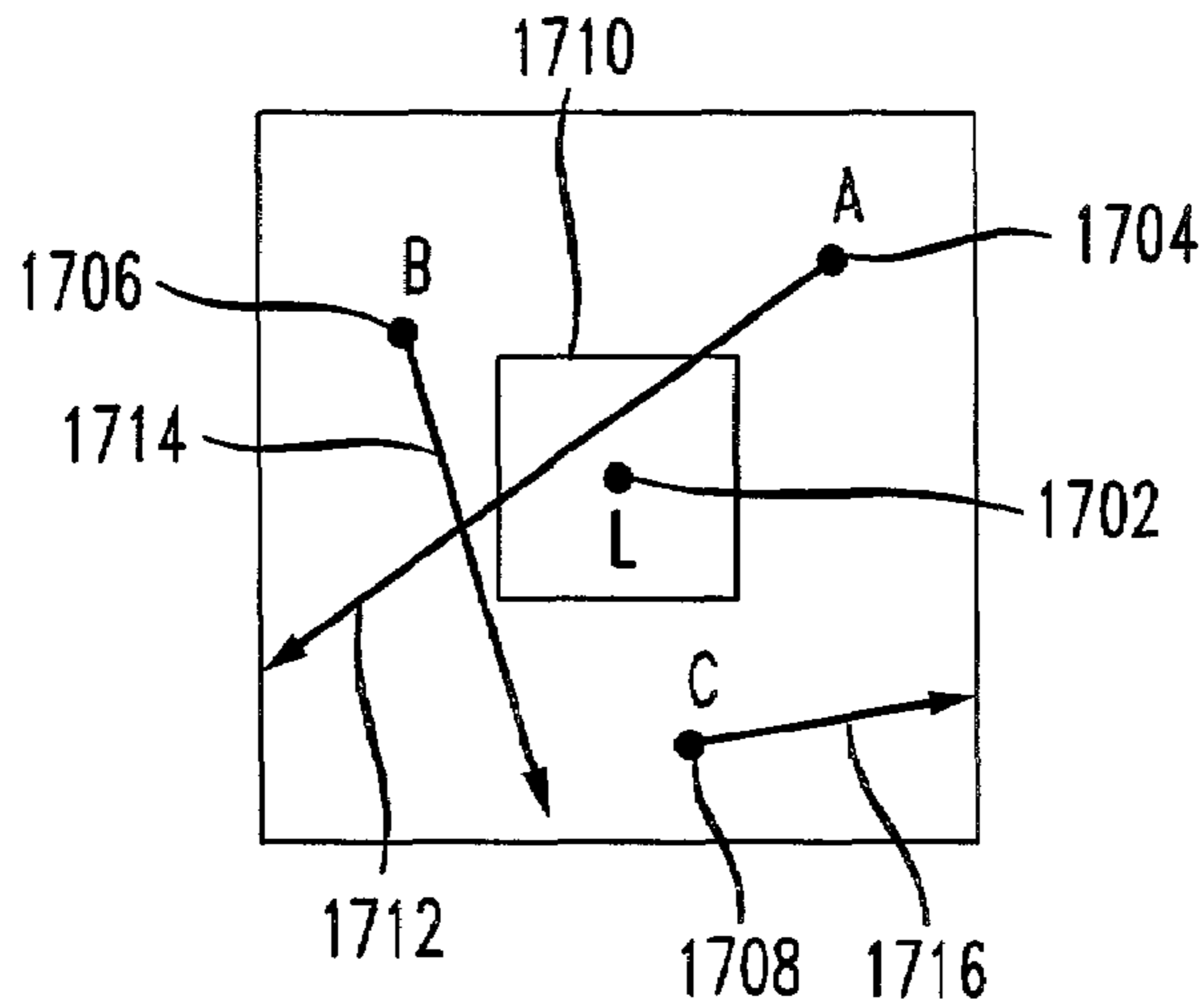
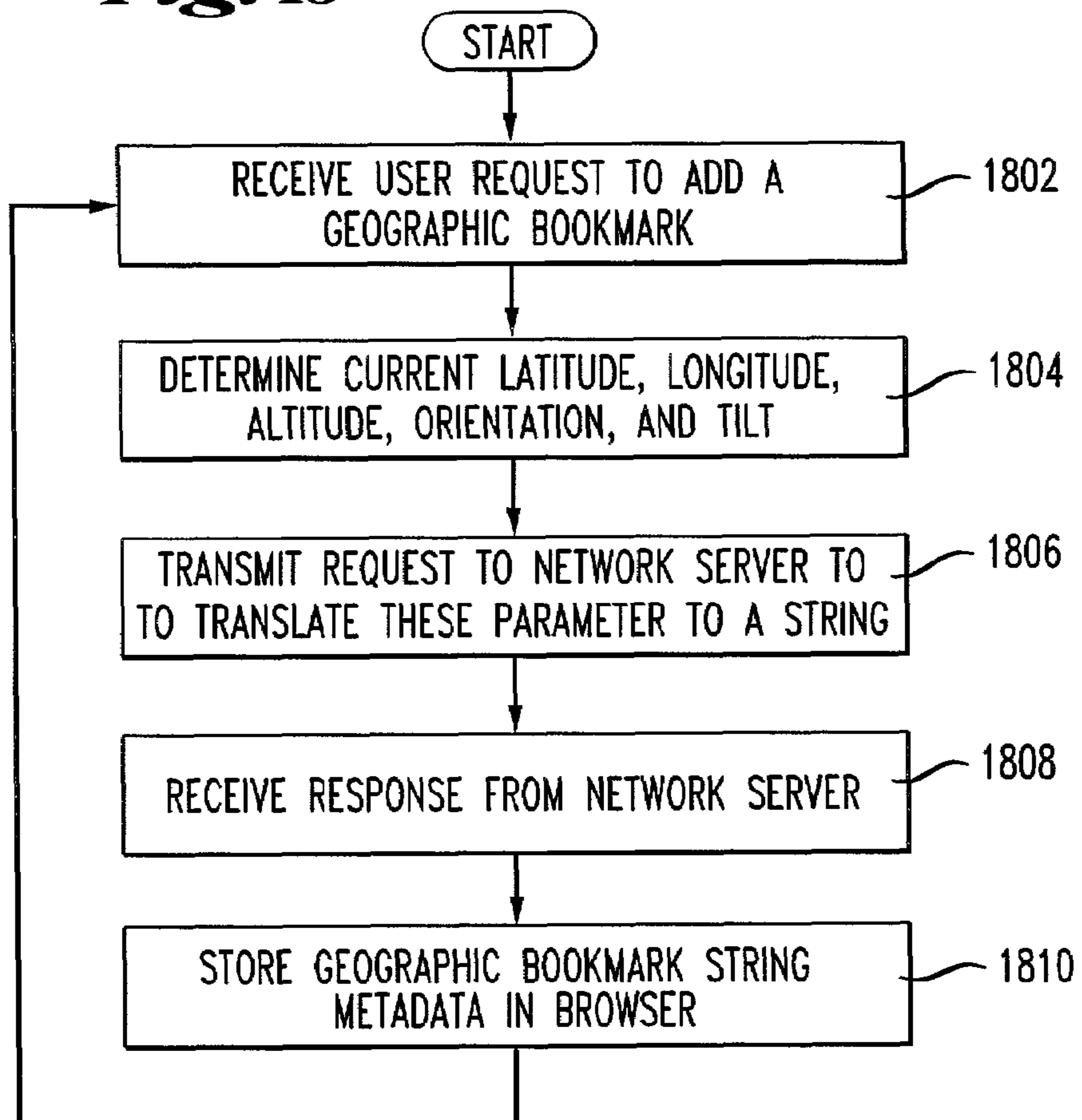

Fig. 18



1

**METHOD OF INDEXING MULTIMEDIA
CONTENT BY CREATING DATABASE
RECORDS THAT INCLUDE LOCATION DATA**

FIELD OF THE INVENTION

The present invention is directed to a method of indexing multimedia content, and, more particularly to a system and method for creating a database record that includes location data and can be used to search and retrieve multimedia content.

BACKGROUND OF THE INVENTION

With the advancements in digital and mobile communications technologies, many people are now able to communicate anytime and anywhere. Devices such as digital cameras, personal communication devices, digital camcorders and other similar types of devices are now reasonably accessible to most people. Many of these types of devices allow the user to capture multimedia content and store that content either locally on the device or to upload the content to a computer or other storage device. The user can then access the content on demand.

Furthermore, a user with a computer typically also has access to software that can be used to alter the multimedia content. For example, images can be altered in size, brightness and color. By altering the multimedia content, the user can enhance his enjoyment of the content. In addition, most users that have computers also have access to the Internet. Internet access enables a user to share the multimedia content with other users. The multimedia content can be shared using email or by posting the content on a web site.

One disadvantage to the increased popularity of the Internet is that the types of information that are available to a user increase dramatically. As such, it becomes increasingly difficult for a user to locate desired information or multimedia content. For example, if a user is sightseeing in New York City and uses his digital camera to take pictures of the Statue of Liberty, the user may be interested in online content that relates to the Statue of Liberty (e.g., other images, audio or text data, etc.). While search engines currently exist which are able to identify web sites based on key word searches, these engines do not always identify the desired content. Furthermore, techniques exist which allow for a device, such as a digital camera, to store geographic data pertaining to the image being obtained. Such data could be used to identify other similar data (e.g., other images of the same object, landmark, etc.). This type of data is not used by existing search engines to identify related content. It would be useful to be able to index and store multimedia content in a network such that the content could be retrieved by other users interested in the same content.

SUMMARY OF THE INVENTION

The present invention is directed to a method of indexing multimedia content. Multimedia content to be indexed and associated identification data is received from a device which generated the multimedia content. Location coordinates for the device are extracted from the identification data. A searchable database record associated with the multimedia content is created. At least one classification for the database record is determined based on the location coordinates. The database record is stored in each database associated with a determined at least one classification. The location data includes geographical coordinates such as latitude and longitude as well as

2

orientation and tilt. Other data may be recorded such as date and time of day, and light exposure. The content and location data are communicated to a Content Index Processor (CIP) that creates a database record from the location data and determines classifications for the database record that can be used by a person that is searching for particular multimedia content.

BRIEF DESCRIPTION OF THE DRAWINGS

The present invention is illustrated by way of example and not limitation in the accompanying figures in which like reference numerals indicate similar elements and in which:

FIG. 1 is a block diagram of a network architecture in which the method of the present invention may be implemented;

FIG. 2 is a flow chart illustrating the steps for indexing and storing multimedia content in accordance with the present invention;

FIG. 3 is an exemplary database record for multimedia content in accordance with the present invention;

FIG. 4 is a table illustrating a first level of classification in accordance with the present invention;

FIG. 5 is a flowchart illustrating a technique for matching approximate coordinates with an intended target;

FIG. 6 is a table illustrating a second level of classification in accordance with the present invention;

FIG. 7 illustrates an exemplary web site for retrieving and bookmarking multimedia content in accordance with the present invention;

FIG. 8 illustrates an exemplary web page for viewing and administering geographic bookmarks in accordance with the present invention;

FIG. 9 illustrates an exemplary web page for retrieving multimedia content associated with a particular geographic bookmark;

FIG. 10 illustrates an exemplary web page for further refining the number and types of content associated with a selected bookmark;

FIG. 11 illustrates an exemplary web page for identifying search criteria to be used for retrieving multimedia content in accordance with the present invention;

FIG. 12 illustrates an exemplary web page for displaying search results in response to a search query for particular multimedia content;

FIG. 13 illustrates an alternative exemplary web page for displaying search results in response to a search query for particular multimedia content;

FIG. 14 illustrates an exemplary web page for displaying the retrieval of particular multimedia content in accordance with the present invention;

FIG. 15 illustrates a flow chart that depicts the steps for identifying stored content based on the position of the device that generated the content;

FIG. 16 illustrates a flow chart that depicts the steps for identifying multimedia content generated of a particular landmark that considers the orientation of the device creating the content relative to the landmark position;

FIG. 17 illustrates a method for determining if a device has recorded content pertaining to a landmark L in accordance with the present invention; and

FIG. 18 illustrates a flow chart that depicts the steps for creating a geographic bookmark at the CIP in accordance with the present invention.

DETAILED DESCRIPTION

FIG. 1 is a block diagram of a network architecture of a representative communications network in which the method

of the present invention may be implemented. Multiple types of devices may be used to collect multimedia content. Examples of such devices include a cellular telephone **102**, Personal Digital Assistant (PDA) **104**, digital camera **106** or digital camcorder **110**. These mobile devices can be used to record digital content at a desired location. Each of these devices is connected by network access to a communications network **118**. The network access may be achieved by a variety of techniques.

For example, a mobile device switching office **112** may be used to connect a wireless device such as the cellular telephone **102** or PDA **104** to the communications network **118**. Other types of network access **112**, **114** could include cable modem, satellite modem, or dial up over the Public Switched Telephone Network (PSTN). In addition to direct network access, the mobile devices could upload multimedia content to a computer **108** which is then able to connect to the communications network **118** via network access **114**. The computer, or a server, employs a hard disk or other types of computer-readable storage media which can store data that are accessible by a computer, such as magnetic cassettes, flash memory cards, digital versatile disks, cartridges, random access memories (RAMs), or read only memory (ROM). Tangible computer-readable storage media, computer-readable storage devices or computer-readable memory devices, expressly exclude media such as transitory waves, energy, carrier signals, electromagnetic waves, and signals per se.

The communications network **118** may be a single network or a combination of networks. For example, the communications network **118** may be a cable network or a data network, such as an Asynchronous Transfer Mode (ATM) network or frame relay network or other type of broadband network such as, but not limited to a Digital Subscriber Line (DSL), ISDN or a combination of these networks. The communication network **118** may also be a packet network which may comprise a single packet network or a multiplicity of packet networks, such as, e.g., the "backbone" networks comprising the Internet or an Intranet. Data sent over a data or packet network can be encrypted, for example, using a 128-bit RSA algorithm.

New multimedia content is directed to a Content Index Processor (CIP) **120**. The CIP extracts data from the multimedia content needed to create a database record for the content as will be described in more detail hereinafter. Once the database record is created, the record and associated content is stored in one or more servers. It is to be understood by those skilled in the art that the amount of content generated and/or accumulated for searching will affect the number of servers required and the manner in which the servers are arranged.

For example, in a fairly extensive system, a plurality of distributed servers may be used. Server group **122** and **124** and server group **126** and **128** are examples of such arrangements. The content stored in each server can be determined based on the geographic location (e.g., landmark) or region from which content originates, type of content (e.g., video, audio or combination), and the source of the content (e.g., commercial grade content, amateur content, content provided by a sponsor such as an airline or travel agent, etc.). The servers can also be networked together such that some content is stored on local servers which are then networked to regional servers and finally to international servers.

With reference to FIGS. **1** and **2** a method for indexing and storing multimedia content will now be described. A user of a mobile device (e.g., digital camera **106**) captures multimedia content (step **202**). In the present example, the multimedia content is an image (step **204**). Because the content is a digital image, the digital camera **106** then generates location data for

the content (step **206**). The digital camera may include, for example, a Global Positioning System (GPS) which uses well known techniques for identifying the location of an object (e.g., the latitude and longitude measurements for a location from which content is recorded).

The digital camera may also include software for further defining the location of the content. The additional location data may include the angle at which the content is recorded and the direction from which the content is recorded. This information in combination with the GPS data can more accurately identify the content (e.g., the particular landmark being imaged).

Devices currently exist that can be used to generate multimedia content and the desired location data. One such device is a Global Positioning System Kit which is manufactured by Eastman Kodak Company and can be used with Kodak's DC290 digital camera. More information about the Kodak DC 290 digital camera can be found at <http://www.kodak.com/global/en/service/products/ekn006599.jhtml>. Additional information about the GPS kit can be found at <http://www.kodak.com/cluster/global/en/professional/products/cameras/dcsTech/gps.jhtml>. Another device which is currently prototyped and available in Japan is the PEGA-MSG1 digital camera and PEGA-MSG1 GPS system that are both manufactured by Sony Corporation.

There is also software available from a company called GeoSpatial Experts that links digital photos with the latitude and longitude of the position where the image was generated. More information about this software can be found at <http://www.geospatialexperts.com/gpsphotolink.html>.

The identification data is placed in a header that is associated with the recorded image. Once the image is recorded and the header is generated, it is determined whether the digital camera **106** has access to the communications network **118** (step **210**). In the present example, the digital camera **106** does have network access. As such the multimedia content and the header are uploaded to the Content Index Processor **120** (CIP) (step **214**). As will be described in further detail hereinafter, the CIP **120** collects the identification data from the digital camera to create a database record.

Next, the CIP **120** determines one or more appropriate classifications for the content based on the created database record (step **216**). The classifications are important in ensuring that similar content is grouped together. In accordance with the present invention, the CIP **120** determines the possible definitions of similar content and classifies the content accordingly. Since content may become a member of multiple classifications, multiple database records may be created for the content.

Classifications for the content may be based on the subject matter of the content, the date and/or time that the content was recorded, or other content that is geographically proximate to the subject matter of the content. In order to reduce redundancy, a single copy of the content is stored in one of the servers and pointers are created to it from the created database records. When the CIP has completed identifying the classifications and generating the resultant database records, the database records and content are stored in one or more servers (step **220**).

In furtherance of the present example, it is assumed that the user of the digital camera **106** is recording an image of the Statue of Liberty from Jersey City. Referring to FIG. **3**, there is shown an exemplary database record that is generated in accordance with the present invention. It is to be understood by those skilled in the art that the content and the arrangement of information in the data record can be modified without departing from the scope and spirit of the present invention.

5

The database record is generated automatically by the CIP and can be modified by inputs from the user.

Included in the database record is an indication of the type of multimedia content **302** being recorded. The type of content would be, for example, video, audio or image content. In the present example, the content is an image recorded by the digital camera **106**. Next is an indication of the time **304** and the date **306** when the image was recorded. The time entry **304** can include time zone (not shown) and be in a standard or military format. The date entry **306** can also assume multiple formats. In the present example, the time is 11:30 AM and the date is May 17, 2002.

The next entry pertains to the location data **308**. Included in the location data are longitude **310**, latitude **312**, orientation **314** and angle **316** readings that approximately correspond to the location of the image that is being recorded. In the present example, the longitude=-77.02, latitude=38.89, orientation=90, and angle=10 which corresponds to a location in the Washington, D.C. area. Another entry may be included to indicate light conditions **318**. This entry is based on readings made by the mobile device. In the present example, the light exposure is based on a range from 0 to 100 where 0=absolute black and 1=absolute white.

A final entry is a description **320** of the content. The user provides the description entry. Depending upon the capabilities of the mobile device, the description may be inputted using the mobile device or the content can be uploaded to computer **108** and inputted at a later time. In the present example, the user enters the name of the landmark being imaged (e.g., Statue of Liberty), the weather (e.g., sunny) and the point of origin from where the image was recorded (e.g., Jersey City).

Once the database record is generated, the CIP **120** determines the classification(s) for the record. It is to be understood by those skilled in the art that many database products in the current art allow database records to be indexed by the values in any field or combination of fields. Examples of such products include Oracle, Sybase, and SQL Server. The geographical data recorded for the image is used to locate the general area in which the image is recorded and to identify what landmark or object is being imaged. Once this data is initially processed, the data record is compared with a list of priorities or definitions which are stored in the CIP **120**. In some instances, the priority may be based on the type of content or the location of content. In this example, since a description is provided which identifies the landmark, the identify of the landmark may be the first priority data, followed by the location data, and in particular the orientation data.

FIG. 4 illustrates an exemplary table from which a first level geographical classification may be determined. The table illustrates a partial listing of geographical locations. The listings are initially based on longitude and latitude coordinates and then correlated to geographical regions. The regions may be broken down into a hierarchy starting including country, region, state, city and if possible landmark. It is to be understood by those skilled in the art that the longitude and latitude coordinates for the content do not need to exactly match a pair of coordinates in the table of FIG. 4. Since GPS readings do not provide the level of accuracy to determine with certainty the true "target" of the image, an approximation technique must be used to identify the intended target.

FIG. 5 is a flowchart illustrating an algorithm that can be used to search for the target content that has approximately the same position and orientation as the location data coordinates. The CIP receives location data corresponding to the coordinates recorded for the target image (step **504**). Param-

6

eters are then set to correspond to each coordinate element. In the present example, X is equal to the latitude coordinate, Y is equal to the longitude coordinate and O is equal to the orientation coordinate (step **506**). These parameters are compared with like coordinate elements for each record in the table.

Records in which $|\text{latitude}-X|<\text{deltaX}$, $|\text{longitude}-Y|<\text{deltaY}$, 0 and $|\text{orientation}-O|<\text{deltaO}$ where X, Y, and O are the latitude, longitude, and orientation of the target image, latitude, longitude and orientation are the coordinate values for the record being compared and deltaX, deltaY, and deltaO are predetermined constants that define an "area" around the location data coordinates. Those records for which the above relationships apply are selected (step **508**). The classification for each selected record is determined. A new database record corresponding to the target image is created and associated with the determined classification for each selected record (step **510**). Then the next level of classification is determined (step **512**). It is to be understood by those skilled in the art that any type of approximation technique can be used to match the longitude and latitude coordinate pair with a coordinate pair in the table without departing from the scope and spirit of the present invention.

In the present example, the longitude and latitude coordinates for the image would be latitude=38.89 and longitude=-77.02. Using the above approximation techniques, the longitude and latitude coordinates would be matched to a plurality of potential coordinates. Those coordinates may include, for example, Northeastern U.S.A., Washington D.C., New York City and Jersey City, N.J. This would provide a first level of classification for the origination of where the content was recorded. Once the origination point has been established, a second table such as the one illustrated in FIG. 6 is used to try to identify the landmark for which the image is recorded.

The table illustrated in FIG. 6 shows a further refinement of the landmarks that can be viewed from the longitude and latitude coordinates (in this case the coordinates corresponding to Jersey City) based on the orientation and angle. The table lists a plurality of pairs of orientation and angle coordinates and the potential landmark that can be viewed as a result of using those coordinates. In the present example, the orientation and angle coordinates are 90 and 10 respectively. Again as with the table in FIG. 4 it is likely that the match of the orientation and angle coordinates associated with the image will not exactly match the coordinates in the table and approximation techniques may be required to find a match. Furthermore, it is to be appreciated that multiple locations may be possible matches for the coordinates because of the current precision of GPS readings. In the present example, the orientation and angle coordinates match those coordinates corresponding to the Statue of Liberty. This provides a second level of classification for the database record. Depending upon the amount of content available and associated with a particular landmark and the desired amount of classification, the database record can be further classified based on time of day, time of year or weather conditions. By associating the database record with multiple classifications, a user who wishes to search for indexed content may do so in a way in which the desired content is likely to be found as will be described in further detail hereinafter.

In accordance with the present invention, a web site may be created which could be used by Internet-enabled devices to identify location-dependent multimedia content and to create and store geographic bookmarks so that the user may easily revisit particular multimedia content. FIG. 7 illustrates an exemplary web site **700** for searching for multimedia content and creating and storing geographic bookmarks in accordance with the present invention. The web site includes two

links, one for retrieving geographic bookmarks **702** and a second link for retrieving multimedia content **704**. A login box **706** is also included so that users can specifically register and link multimedia content and bookmarks for their personal use. The login box **706** could also be used by commercial providers of content to register their content and keep track of retrieval of their content by other users. It is to be understood by those skilled in the art that the number and types of links as well as the arrangement of the links on the web site is not material to the present invention.

In the present example, it is assumed that a non-commercial user is accessing the web site. If the user wishes to view any geographic bookmarks that the user has stored, the user selects the geographic bookmarks link **702** and another web page is presented to the user that lists all of the bookmarks created by that user. An exemplary web page **800** is illustrated in FIG. **8**.

Each bookmark created by the user is presented in a list **802**. As illustrated in FIG. **8**, the list **802** may include a scroll **803** so that all of the user's geographic bookmarks can be viewed. This is particularly useful when the user has stored a large number of bookmarks. Also included on the web page **800** are some administrative buttons **804**, **806**, **808** that allow the user to maintain his or her bookmarks. An add button **804** is provided to allow the user to add geographic bookmarks to his or her list. A delete button **806** allows the user to delete any unwanted geographic links. A retrieve button **808** allows the user to access the multimedia content associated with any particular geographic bookmark.

For example, the bookmark for content pertaining to the Monterey Aquarium may be selected. An exemplary web page **900** illustrating how related content may be presented to the user in response to the selected bookmark is illustrated in FIG. **9**. The web page **900** contains identification **902** of the selected bookmark and a plurality of links to multimedia content **904-938** that are determined to be related to the selected bookmark. As described previously, data records which have been classified in a category related to the selected bookmark would be presented as a link that can then be selected by the user.

Each link **904-938** would preferably provide some brief description of the multimedia content to which it is linked. If a user selects a link, the content associated with that particular link is retrieved from a server (FIG. **1**) on which it is stored and presented to the user. In another embodiment of the present invention, the link may provide an indication of the type of content associated with the link and an indication as to whether the content is associated with a commercial entity. In such an instance, there may be a charge associated with retrieving the content. In addition, the content may be perceived to be of better quality than content generated by a non-commercial entity.

The web page also includes a link **940** that allows the user to access additional content that may be associated with the bookmark. Such a link would be used if all of the related links did not fit on a single web page. Another link **942** allows the user to use filtering techniques to refine the number of links associated with the selected bookmark. If link **942** is selected a web page such as that illustrated in FIG. **10** may be presented to the user.

When a user wishes to refine the type of content that is associated with a particular geographic bookmark, the user may use search terms to filter out that content which is desirable to the user. An input box **1002** is provided which allows the user to provide search criteria to be used by the CIP to narrow down the content. The manner in which the search terms are provided is arbitrary. For example, a list of criteria

separated by commas could be used (as shown), Boolean search terms or searching by database entries (e.g., content type=video). In the present example, the user is searching for video content taken in the months of June-September of seal lions in sunny weather. By clicking on the submit button **1004** the search criteria is transmitted to the CIP. If for some reason the user changes his or her mind, the user can click on the cancel button **1006**. Using the content associated with the geographic bookmark as the material to be searched, the CIP then identifies all content which meets the search criteria.

Another method for identifying multimedia content is illustrated in FIG. **11**. Such a method can be used when planning a trip in order to retrieve multimedia content relating to sights of interest that will be visited. The user enters a starting point at input box **1104** and a destination point at input box **1106**. In the present example, the user is planning to take a ride along the California coast starting at Carmel and ending up at San Simeon. The route to be taken is also provided at input box **1108**. In the present example, Highway 1 will be traveled. Once the user has entered all known criteria, the submit button **1110** is activated and a map **1102** depicting the travel route is displayed.

The search criteria are transmitted to the CIP which retrieves all relevant content. The results are displayed as links **1202-1238** to the user. The results can be displayed in any manner such as, for example, a fingernail sketch description of the content and/or a preview of the content. By activating a particular link, the content associated with that link is retrieved and presented to the user. If there are more items than can reasonably be displayed on the web page, a link **1240** may be provided to allow the user to retrieve additional web pages that contain the links to the additional content that satisfies the search criteria. Another link **1242** is provided if the user wishes to further refine the type and amount of retrieved content.

FIG. **13** illustrates a web page that uses an alternative presentation of the search results retrieved from the CIP. The map **1102** (see FIG. **11**) which was generated previously that displays the travel route is presented on the page **1300**. Links **1302-1316** corresponding to the retrieved multimedia content are also displayed. Each link **1302-1316** is also associated with an arrow **1318-1336** which points to a location on the map **1102** that corresponds to the location at which the content was generated. By activating a particular link, the content associated with that link is retrieved and presented to the user. By using this technique the user can easily determine the subject matter of the content that is available and decide which content to receive.

FIG. **14** illustrates a technique that can be used to retrieve particular multimedia content in accordance with the present invention. When a link (e.g., link **1308**) is activated by the user, the multimedia content **1402** is retrieved and presented to the user for viewing and/or listening purposes. In accordance with an embodiment of the present invention, the map **1102** is also provided on the web page **1400**. Included on the map **1102** are the start location **1112** and the destination location **1114**. Also included is the arrow **1404** that corresponds to the position at which the content was generated. A second arrow **1406** provides an indication as to the orientation of the device that generated the content.

FIG. **15** illustrates a method for identifying content to be retrieved based on the position of the device that generated the content in accordance with the present invention. The CIP receives a request from a user for the retrieval of content based on location information that corresponds to the location of the device creating the content (step **1502**). The request preferably includes location coordinates such as latitude, longitude

and orientation. The CIP extract these coordinates and establishes those values as constants where X =latitude, Y =longitude and O =orientation (step 1504). Next, the CIP performs a search and selects all records in which the following relationships are found: $|\text{latitude}-X| < \delta X$; $|\text{longitude}-Y| < \delta Y$; and $|\text{orientation}-O| < \delta O$, where δX , δY and δO are predetermined values (step 1506). Once all of the records have been identified, a web page is created which lists the retrieved records and can be of the type discussed previously (step 1508). The web page is then transmitted to the user (step 1510).

FIG. 16 illustrates a method for identifying multimedia content that depicts different views of a landmark based on the geographic coordinates for the landmark. A request is received from the user for matching multimedia content (step 1602). Included in the request is the latitude and longitude coordinates corresponding to a particular landmark. Alternatively, the request can include the name of the landmark and a search can be performed by the CIP in a database that contains a comprehensive list of landmarks and corresponding coordinate values.

The location coordinates are then established as constants where X =latitude coordinate and Y =longitude coordinate (step 1604). A search is performed by the CIP and all records are retrieved for content in which the following relationships are found: $|\text{latitude}-X| < M$ and $|\text{longitude}-Y| < N$, where N and M are predetermined values (step 1606). Then a second level of searching is performed in which the selected items are searched to determine if an extended orientation line intersects a square that is centered at the X and Y coordinates (step 1608). All of the records are then sorted by orientation (step 1610). A web page is composed which lists the sorted records (step 1612). The web page is then transmitted to the user (step 1614).

To more clearly understand the method described above, reference is made to FIG. 17. Referring to FIG. 17, there is shown a landmark L 1702 that is the subject of a multimedia request by the user. A small square 1710 is placed around landmark L 1702 in which landmark L 1702 is located in the center. Coordinates are determined for each device that has generated content near landmark L 1702 and designated A 1704, B 1706 and C 1708. Next, orientation of the device when the content was generated by each device is determined and an arrow is drawn from each coordinate to demonstrate the general location of the recorded content. Therefore, the arrow 1712 extends from location A 1704, arrow 1714 extends from location B 1706 and arrow 1716 extends from location C 1708.

Next, it is determined if any of the arrows 1712, 1714, and 1716 intersect square 1710. Arrows which intersect the square 1710 are presumed to include landmark L 1702 in their recorded content. In the present example, only arrow 1712 associated with location A 1704 intersects 1710. As such only content associated with location A 1704 is retrieved by the CIP and presented to the user. As indicated above, the user can always refine the search if many records are retrieved by the CIP.

Referring to FIG. 18, there is shown a flow chart that depicts the steps necessary for creating a geographic bookmark at the CIP. The bookmark can be created based on content being generated by a device used by the user or based on content being viewed by a user on a web site. The CIP receives a request from a user to add a geographic bookmark (step 1802). Next, the latitude, longitude, orientation and tilt for the origins of the content are determined (step 1804). In the situation where the user's device is generating the content, as discussed above, the device would provide the requested

coordinates. In the situation where the content is posted on a web site, the requested coordinates are extracted from the data record associated with the particular content.

A request is made to the CIP to translate the coordinate parameters into a data record. In the case of the user-generated content, the data record is created based on the coordinates and other data which may be available. In the case of content displayed on a web site, the data record for the content is merely duplicated. In both cases a bookmark is created which associates the user and the specified content and stored in a file in the CIP that is associated with the user. An identifier for the bookmark can be automatically generated by the CIP or created by the user. Once the bookmark has been created, a response is received from the CIP by the user (step 1808). The bookmark is then stored in the user's browser for future use (step 1810).

While the present invention has been described in connection with the illustrated embodiments, it will be appreciated and understood that modifications may be made without departing from the true spirit and scope of the invention. It is to be understood that the particular embodiments shown and described by way of illustration are in no way intended to be considered limiting. Therefore, references to details of particular embodiments are not intended to limit the scope of the claims, which in themselves recite only those features regarded as essential to the invention.

We claim:

1. A method comprising:

receiving multimedia content to be indexed and associated identification data, the multimedia content comprising audio and video;

extracting, from the identification data, location coordinates related to when a device generated the multimedia content;

creating a database record associated with the multimedia content and comprising a plurality of searchable location fields;

determining multiple, hierarchical classifications for the database record based on the location coordinates, the multiple hierarchical classifications for the database record comprising a hierarchy of geographic region designations associated with the location coordinates;

storing the database record with the multiple, hierarchical classifications, wherein each of the multiple, hierarchical classifications is used to populate a different one of the plurality of searchable location fields;

receiving, from a user, a request for content associated with a travel route, the request comprising a starting location, a destination location, a road selection, and a category of content;

identifying a threshold latitude distance and a threshold longitude distance;

retrieving, in response to the request and from the database record, a map of the travel route with the content, wherein the content is retrieved from the database by comparing the category of content to the searchable location fields and the multiple, hierarchical classifications, and wherein the content is within the threshold latitude distance and the threshold longitude distance of the travel route; and

presenting the map of the travel route with the content to the user.

2. The method of claim 1, wherein the location coordinates comprise a longitude coordinate and a latitude coordinate.

3. The method of claim 2, wherein the location coordinates comprise an orientation direction.

11

4. The method of claim 1, wherein the location coordinates comprise a tilt angle.

5. The method of claim 1, wherein the identification data further comprises a time of day at which the multimedia content was generated.

6. The method of claim 5, further comprising extracting from the identification data the time of day, wherein the step of creating further comprises creating a searchable field within the database record which comprises time of day, and wherein the step of determining further comprises using the time of day to determine the multiple, hierarchical classifications for the database record.

7. The method of claim 1, wherein the identification data further comprises a date on which the multimedia content was generated.

8. The method of claim 7, further comprising extracting from the identification data the date, wherein the step of creating further comprises creating a searchable field within the database record which comprises the date, and wherein the step of determining further comprises using the date to determine the multiple, hierarchical classifications for the database record.

9. The method of claim 1, wherein the multiple, hierarchical classifications comprises two of a country, a state, a province, and a city associated with the location coordinates.

10. The method of claim 9, wherein the multiple, hierarchical classifications further comprises a particular landmark associated with the location coordinates.

11. The method of claim 1, wherein the multimedia content further comprises an image.

12. The method of claim 1, wherein the database record comprises a description of the multimedia content.

13. The method of claim 1, further comprising providing user access to the databases via a web site.

14. The method of claim 13, wherein the web site comprises inputs for receiving search terms for searching the databases.

15. The method of claim 1, wherein determining multiple, hierarchical classifications for the database record further comprises selecting the hierarchy of geographic region designations by correlating the location coordinates with entries in a pre-defined classification table associating each of a plurality of pre-defined location coordinates with a pre-defined hierarchy of geographic region designations.

16. A system comprising:

a processor; and

a computer-readable storage medium having instructions stored which, when executed by the processor, cause the processor to perform operations comprising:

receiving multimedia content to be indexed and associated identification data, the multimedia content comprising audio and video;

extracting, from the identification data, location coordinates related to when a device generated the multimedia content;

creating a database record associated with the multimedia content and comprising a plurality of searchable location fields;

determining multiple, hierarchical classifications for the database record based on the location coordinates, the multiple hierarchical classifications for the database

12

record comprising a hierarchy of geographic region designations associated with the location coordinates; storing the database record with the multiple, hierarchical classifications, wherein each of the multiple, hierarchical classifications is used to populate a different one of the plurality of searchable location fields;

receiving, from a user, a request for content associated with a travel route, the request comprising a starting location, a destination location, a road selection, and a category of content;

identifying a threshold latitude distance and a threshold longitude distance;

retrieving, in response to the request and from the database record, a map of the travel route with the content, wherein the content is retrieved from the database by comparing the category of content to the searchable location fields and the multiple, hierarchical classifications, and wherein the content is within the threshold latitude distance and the threshold longitude distance of the travel route; and

presenting the map of the travel route with the content to the user.

17. A computer-readable storage device having instructions stored which, when executed by a computing device, cause the computing device to perform a method comprising:

receiving multimedia content to be indexed and associated identification data, the multimedia content comprising audio and video;

extracting, from the identification data, location coordinates related to when a device generated the multimedia content;

creating a database record associated with the multimedia content and comprising a plurality of searchable location fields;

determining multiple, hierarchical classifications for the database record based on the location coordinates, the multiple hierarchical classifications for the database record comprising a hierarchy of geographic region designations associated with the location coordinates;

storing the database record with the multiple, hierarchical classifications, wherein each of the multiple, hierarchical classifications is used to populate a different one of the plurality of searchable location fields;

receiving, from a user, a request for content associated with a travel route, the request comprising a starting location, a destination location, a road selection, and a category of content

identifying a threshold latitude distance and a threshold longitude distance;

retrieving, in response to the request and from the database record, a map of the travel route with the content, wherein the content is retrieved from the database by comparing the category of content to the searchable location fields and the multiple, hierarchical classifications, and wherein the content is within the threshold latitude distance and the threshold longitude distance of the travel route; and

presenting the map of the travel route with the content to the user.

* * * * *

UNITED STATES PATENT AND TRADEMARK OFFICE
CERTIFICATE OF CORRECTION

PATENT NO. : 8,630,526 B1
APPLICATION NO. : 10/121343
DATED : January 14, 2014
INVENTOR(S) : Joseph Thomas O'Neil and Kenneth H. Rosen

Page 1 of 1

It is certified that error appears in the above-identified patent and that said Letters Patent is hereby corrected as shown below:

In the Claims

Col. 11, Claim 13, line 34, change "to the databases" to --to databases--

Signed and Sealed this
Thirty-first Day of March, 2015



Michelle K. Lee
Director of the United States Patent and Trademark Office