

US008593648B2

(12) **United States Patent**
Cramer et al.

(10) **Patent No.:** **US 8,593,648 B2**
(45) **Date of Patent:** **Nov. 26, 2013**

- (54) **TARGET METHOD USING INDENTIFIER ELEMENT TO OBTAIN SPHERE RADIUS**
- (71) Applicant: **FARO Technologies, Inc.**, Lake Mary, FL (US)
- (72) Inventors: **Peter G. Cramer**, Coatesville, PA (US); **Robert E. Bridges**, Kennett Square, PA (US); **Nils P. Steffensen**, Kennett Square, PA (US); **Robert C. Mehler**, Coatesville, PA (US); **Kenneth Steffey**, Longwood, FL (US); **John M. Hoffer, Jr.**, Bel Air, MD (US); **Daniel G. Lasley**, West Chester, PA (US)
- (73) Assignee: **Faro Technologies, Inc.**, Lake Mary, FL (US)
- (*) Notice: Subject to any disclaimer, the term of this patent is extended or adjusted under 35 U.S.C. 154(b) by 0 days.

(21) Appl. No.: **13/826,883**

(22) Filed: **Mar. 14, 2013**

(65) **Prior Publication Data**

US 2013/0201470 A1 Aug. 8, 2013

Related U.S. Application Data

- (60) Division of application No. 13/407,983, filed on Feb. 29, 2012, now Pat. No. 8,467,072, which is a continuation-in-part of application No. 13/370,339, filed on Feb. 10, 2012.
- (60) Provisional application No. 61/448,823, filed on Mar. 3, 2011, provisional application No. 61/442,452, filed on Feb. 14, 2011, provisional application No. 61/475,703, filed on Apr. 15, 2011, provisional application No. 61/592,049, filed on Jan. 30, 2012.

(51) **Int. Cl.**
G01B 11/14 (2006.01)

(52) **U.S. Cl.**
USPC **356/620; 356/614**

(58) **Field of Classification Search**
USPC 901/46, 47; 356/614–623, 625–640, 356/3–22
See application file for complete search history.

(56) **References Cited**

U.S. PATENT DOCUMENTS

4,413,907 A 11/1983 Lane
4,560,270 A 12/1985 Wiklund et al.

(Continued)

FOREIGN PATENT DOCUMENTS

EP 0797076 A2 9/1997
EP 0919831 A2 6/1999

(Continued)

OTHER PUBLICATIONS

Automated Precision, Inc., Product Specifications, Radian, Featuring INNOVO Technology, info@apisensor.com, Copyright 2011.

(Continued)

Primary Examiner — Tarifur Chowdhury

Assistant Examiner — Michael P LaPage

(74) *Attorney, Agent, or Firm* — Cantor Colburn LLP

(57) **ABSTRACT**

A method is provided of obtaining the characteristics of a target by a device. The method includes providing the target having a target frame of reference, a retroreflector and a body. Providing a contact element rigidly fixed with respect to the body. A device is provided having a frame of reference and a light source, the device configured to measure a distance and two angles from the device to the retroreflector reference point. An identifier element located on the body. A workpiece surface is provided. The contact element contacts the workpiece surface. The retroreflector is illuminated with light from the light source and returns a reflected light. A distance and two angles are measured based at least in part on the reflected light. The first information is read with a first reader attached to the device. A three-dimensional coordinate of a point on the workpiece surface is calculated.

2 Claims, 22 Drawing Sheets

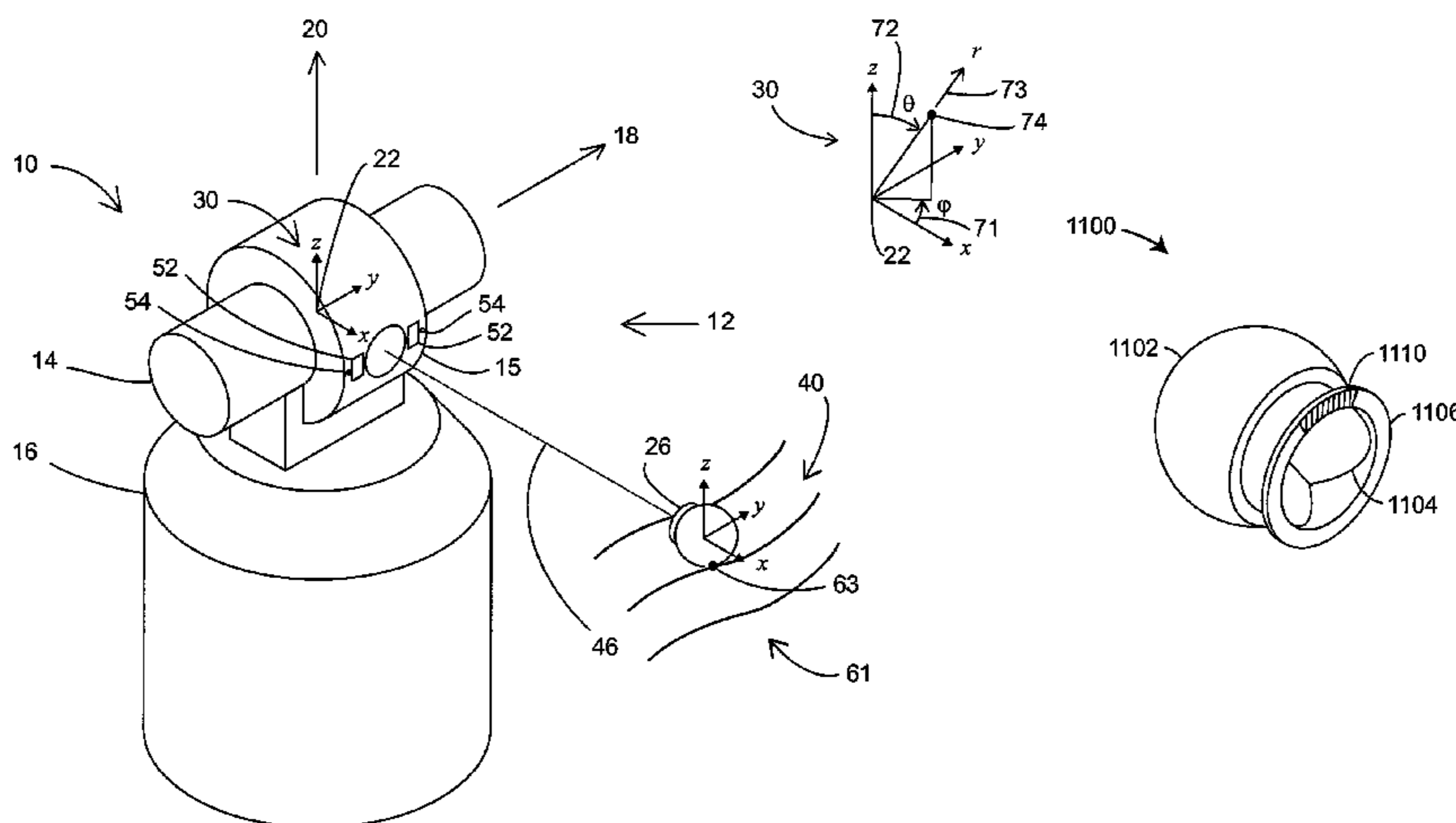

(56)

References Cited

U.S. PATENT DOCUMENTS

4,714,339 A	12/1987	Lau et al.	7,327,446 B2	2/2008	Cramer et al.
4,731,879 A	3/1988	Sepp et al.	7,345,748 B2	3/2008	Sugiura et al.
4,777,660 A	10/1988	Gould et al.	7,352,446 B2	4/2008	Bridges et al.
4,790,651 A	12/1988	Brown et al.	7,388,654 B2	6/2008	Raab et al.
4,983,021 A	1/1991	Ferguson	7,388,658 B2	6/2008	Glimm
5,051,934 A	9/1991	Wiklund	7,401,783 B2	7/2008	Pryor
5,121,242 A	6/1992	Kennedy	7,423,742 B2	9/2008	Gatsios et al.
5,138,154 A	8/1992	Hotelling	7,446,863 B2	11/2008	Nishita et al.
5,267,014 A	11/1993	Prenninger	7,466,401 B2	12/2008	Cramer et al.
5,313,409 A	5/1994	Wiklund et al.	7,474,388 B2	1/2009	Ohtomo et al.
5,347,306 A	9/1994	Nitta	7,503,123 B2	3/2009	Matsuo et al.
5,440,326 A	8/1995	Quinn	7,541,965 B2	6/2009	Ouchi et al.
5,594,169 A	1/1997	Field et al.	7,552,539 B2	6/2009	Piekutowski
D378,751 S	4/1997	Smith	7,555,766 B2	6/2009	Kondo et al.
5,698,784 A	12/1997	Hotelling et al.	7,562,459 B2	7/2009	Fourquin et al.
5,724,264 A	3/1998	Rosenberg et al.	7,564,538 B2	7/2009	Sakimura et al.
5,767,952 A	6/1998	Ohtomo et al.	7,583,375 B2	9/2009	Cramer et al.
5,825,350 A	10/1998	Case, Jr. et al.	7,634,381 B2	12/2009	Westermarck et al.
5,828,057 A	10/1998	Hertzman et al.	7,705,830 B2	4/2010	Westerman et al.
5,898,421 A	4/1999	Quinn	7,728,963 B2	6/2010	Kirschner
5,957,559 A	9/1999	Rueb et al.	7,765,084 B2	7/2010	Westermarck et al.
5,973,788 A	10/1999	Pettersen et al.	7,800,758 B1	9/2010	Bridges et al.
6,017,125 A *	1/2000	Vann 359/529	7,804,602 B2	9/2010	Raab
6,023,326 A	2/2000	Katayama et al.	7,903,237 B1	3/2011	Li
6,034,722 A	3/2000	Viney et al.	8,237,934 B1	8/2012	Cooke et al.
6,036,319 A	3/2000	Rueb et al.	8,320,708 B2	11/2012	Kurzweil et al.
6,085,155 A	7/2000	Hayase et al.	8,379,224 B1	2/2013	Piasse et al.
6,111,563 A	8/2000	Hines	2002/0148133 A1	10/2002	Bridges et al.
6,133,998 A	10/2000	Monz et al.	2003/0014212 A1	1/2003	Ralston et al.
6,166,809 A	12/2000	Pettersen et al.	2003/0206285 A1	11/2003	Lau
6,171,018 B1	1/2001	Ohtomo et al.	2004/0223139 A1 *	11/2004	Vogel 356/141.1
6,222,465 B1	4/2001	Kumar et al.	2005/0185182 A1	8/2005	Raab et al.
6,262,801 B1	7/2001	Shibuya et al.	2005/0197145 A1	9/2005	Chae et al.
6,295,174 B1	9/2001	Ishinabe et al.	2005/0254043 A1	11/2005	Chiba
6,344,846 B1	2/2002	Hines	2006/0009929 A1	1/2006	Boyette et al.
6,347,290 B1	2/2002	Bartlett	2006/0055662 A1	3/2006	Rimas-Ribikauskas et al.
6,353,764 B1	3/2002	Imagawa et al.	2006/0055685 A1	3/2006	Rimas-Ribikauskas et al.
6,369,794 B1	4/2002	Sakurai et al.	2006/0146009 A1	7/2006	Syrbe et al.
6,433,866 B1	8/2002	Nichols	2006/0161379 A1	7/2006	Ellenby et al.
6,445,446 B1	9/2002	Kumagai et al.	2006/0164384 A1	7/2006	Smith et al.
6,462,810 B1	10/2002	Muraoka et al.	2006/0164385 A1	7/2006	Smith et al.
6,559,931 B2	5/2003	Kawamura et al.	2006/0164386 A1	7/2006	Smith et al.
6,567,101 B1	5/2003	Thomas	2006/0262001 A1	11/2006	Ouchi et al.
6,573,883 B1	6/2003	Bartlett	2007/0016386 A1	1/2007	Husted
6,573,981 B2	6/2003	Kumagai et al.	2007/0019212 A1	1/2007	Gatsios et al.
6,587,244 B1	7/2003	Ishinabe et al.	2007/0236452 A1	10/2007	Venkatesh et al.
6,624,916 B1	9/2003	Green et al.	2008/0122786 A1	5/2008	Pryor et al.
6,667,798 B1	12/2003	Markendorf et al.	2008/0229592 A1	9/2008	Hinderling et al.
6,668,466 B1	12/2003	Bieg et al.	2008/0309949 A1	12/2008	Rueb
6,681,031 B2	1/2004	Cohen et al.	2009/0033621 A1	2/2009	Quinn et al.
6,802,133 B2	10/2004	Jordil et al.	2009/0171618 A1	7/2009	Kumagai et al.
6,847,436 B2	1/2005	Bridges	2009/0239581 A1	9/2009	Lee
6,935,036 B2	8/2005	Raab et al.	2009/0240372 A1	9/2009	Bordyn et al.
6,957,493 B2	10/2005	Kumagai et al.	2009/0240461 A1	9/2009	Makino et al.
6,964,113 B2	11/2005	Bridges et al.	2009/0240462 A1	9/2009	Lee
6,965,843 B2	11/2005	Raab et al.	2010/0091112 A1	4/2010	Veesser et al.
6,980,881 B2	12/2005	Greenwood et al.	2010/0128259 A1	5/2010	Bridges et al.
6,996,912 B2	2/2006	Raab et al.	2010/0149518 A1	6/2010	Nordenfelt et al.
7,022,971 B2	4/2006	Ura et al.	2010/0234094 A1	9/2010	Gagner et al.
7,055,253 B2	6/2006	Kaneko	2010/0235786 A1	9/2010	Maizels et al.
7,072,032 B2	7/2006	Kumagai et al.	2010/0265316 A1	10/2010	Sali et al.
7,129,927 B2	10/2006	Mattsson	2010/0284082 A1	11/2010	Shpunt et al.
7,130,035 B2	10/2006	Ohtomo et al.	2011/0007154 A1	1/2011	Vogel et al.
7,168,174 B2	1/2007	Piekutowski	2011/0023578 A1	2/2011	Grasser
7,193,695 B2	3/2007	Sugiura	2011/0025827 A1	2/2011	Shpunt et al.
7,222,021 B2	5/2007	Ootomo et al.	2011/0035952 A1	2/2011	Roithmeier
7,230,689 B2	6/2007	Lau	2011/0043620 A1	2/2011	Svanholm et al.
7,233,316 B2	6/2007	Smith et al.	2011/0052006 A1	3/2011	Gurman et al.
7,248,374 B2	7/2007	Bridges	2011/0069322 A1	3/2011	Hoffer, Jr.
7,274,802 B2	9/2007	Kumagai et al.	2011/0107611 A1	5/2011	Desforges et al.
7,285,793 B2	10/2007	Husted	2011/0107612 A1	5/2011	Ferrari et al.
7,304,729 B2	12/2007	Yasutomi et al.	2011/0107613 A1	5/2011	Tait
7,307,710 B2	12/2007	Gatsios et al.	2011/0107614 A1	5/2011	Champ
7,312,862 B2	12/2007	Zumbrunn et al.	2011/0112786 A1	5/2011	Desforges et al.
7,321,420 B2	1/2008	Yasutomi et al.	2011/0123097 A1 *	5/2011	Van Coppenolle 382/154
			2011/0181872 A1	7/2011	Dold et al.
			2011/0260033 A1	10/2011	Steffensen et al.
			2012/0050255 A1	3/2012	Thomas et al.
			2012/0099117 A1 *	4/2012	Hanchett et al. 356/615

(56)

References Cited

U.S. PATENT DOCUMENTS

FOREIGN PATENT DOCUMENTS

EP	0957336	A2	11/1999
JP	2004108939		4/2008
WO	9534849	A1	12/1995
WO	0223121	A1	3/2002
WO	0237466	A1	5/2002
WO	03062744	A1	7/2003
WO	03073121	A1	9/2003
WO	2007079601		7/2007
WO	2010100043	A1	9/2010
WO	2010148526	A1	12/2010
WO	2011057130	A2	5/2011

OTHER PUBLICATIONS

FARO Technical Institute, Basic Measurement Training Workbook, Version 1.0, FARO Laster Tracker, Jan. 2008, Students Book, FAO CAM2 Measure.

Kollorz, et al., "Gesture recognition with a time-of-flight camera", International Journal of Intelligent Systems Technologies and Applications, vol. 5, No. 3/4, pp. 334-343, [Retrieved Aug. 11, 2011; <http://www5.informatik.uni-erlangen.de/Forschung/Publikationen/2008/Kollorz08-GRW.pdf>] (2008).

International Search Report of the International Searching Authority for International Application No. PCT/US2012/028984; Mailed Jul. 19, 2012.

International Search Report of the International Searching Authority for International Application No. PCT/US2012/070283; Mailed Mar. 27, 2013.

International Search Report of the International Searching Authority for International Application No. PCT/US2011/033360; Mailed Feb. 29, 2012.

Hecht, Jeff, Photonic Frontiers: Gesture Recognition: Lasers Bring Gesture Recognition to the Home, Laser Focus World, pp. 1-5, [Retrieved On-Line Mar. 3, 2011], http://www.optoiq.com/optoiq-2/en-us/index/photronics-technologies-applications/lfw-display/lfw-articles-toolstemplate.articles.optoiq2.photronics-technologies.technology-products.imaging-_detectors.2011.01.lasers-bringgesture-recognition-to-the-home.html.

Leica Geosystems Metrology, "Leica Absolute Tracker AT401, White Paper," Hexagon AB; 2010.

Leica Geosystems AG ED—"Leica Laser Tracker System", Internet Citation, Jun. 28, 2012, XP002678836, Retrieved from the Internet: URL:http://www.a-solution.com.au/pages/downloads/LTD500_Brochure_EN.pdf.

Maekynen, A. J. et al., Tracking Laser Radar for 3-D Shape Measurements of Large Industrial Objects Based on Time-of-Flight Laser Rangefinding and Position-Sensitive Detection Techniques, IEEE Transactions on Instrumentation and Measurement, vol. 43, No. 1, Feb. 1, 1994, pp. 40-48, XP000460026, ISSN: 0018-9456, DOI 10.1109/19.286353, the whole document.

New River Kinematics, SA Arm—The Ultimate Measurement Software for Arms, Software Release! SA Sep. 30, 2010, [On-line], <http://www.kinematics.com/news/software-release-sa20100930.html> (1 of 14), [Retrieved Apr. 13, 2011 11:40:47 AM].

Turk, et al., "Perceptual Interfaces", UCSB Technical Report 2003-33, pp. 1-43 [Retrieved Aug. 11, 2011, http://www.cs.ucsb.edu/research/tech_reports/reports/2003-33.pdf] (2003).

Li, et al., "Real Time Hand Gesture Recognition using a Range Camera", Australasian Conference on Robotics and Automation (ACRA), [Retrieved Aug. 10, 2011, <http://www.araa.asn.au/acra/acra2009/papers/pap128s1.pdf>] pp. 1-7 (2009).

Leica Geosystems: "TPS1100 Professional Series", 1999, Retrieved from the Internet: URL:http://www.estig.ipbeja.pt/~legvm/top_civil/TPS1100%20-%20A%20New%20Generation%20of%20Total%20Stations.pdf,

[Retrieved on Jul. 2012] the whole document.

Cao, et al. "VisionWand: Interaction Techniques for Large Displays using a Passive Wand Tracked in 3D", Proceedings of the 16th Annual ACM Symposium on User Interface Software and Technology, UIST, vol. 5, Issue 2, pp. 173-182, (Jan. 2003).

Written Opinion of the International Searching Authority for International Application No. PCT/US2012/028984; Mailed Jul. 19, 2012.

Written Opinion of the International Searching Authority for International Application No. PCT/US2012/070283; Mailed Mar. 27, 2013.

Written Opinion of the International Searching Authority for International Application No. PCT/US2011/033360; Mailed Feb. 29, 2011.

International Search Report mailed Jun. 29, 2012 for International Application Serial No. PCT/US2012/027083; International filing date Feb. 29, 2012.

Written Opinion of the International Searching Authority mailed Jun. 29, 2012 for International Application Serial No. PCT/US2012/027083; International filing date Feb. 29, 2012.

International Preliminary Report on Patentability date of Issuance Sep. 3, 2013 for International Application Serial No. PCT/US2012/027083; International filing date Feb. 29, 2012.

* cited by examiner

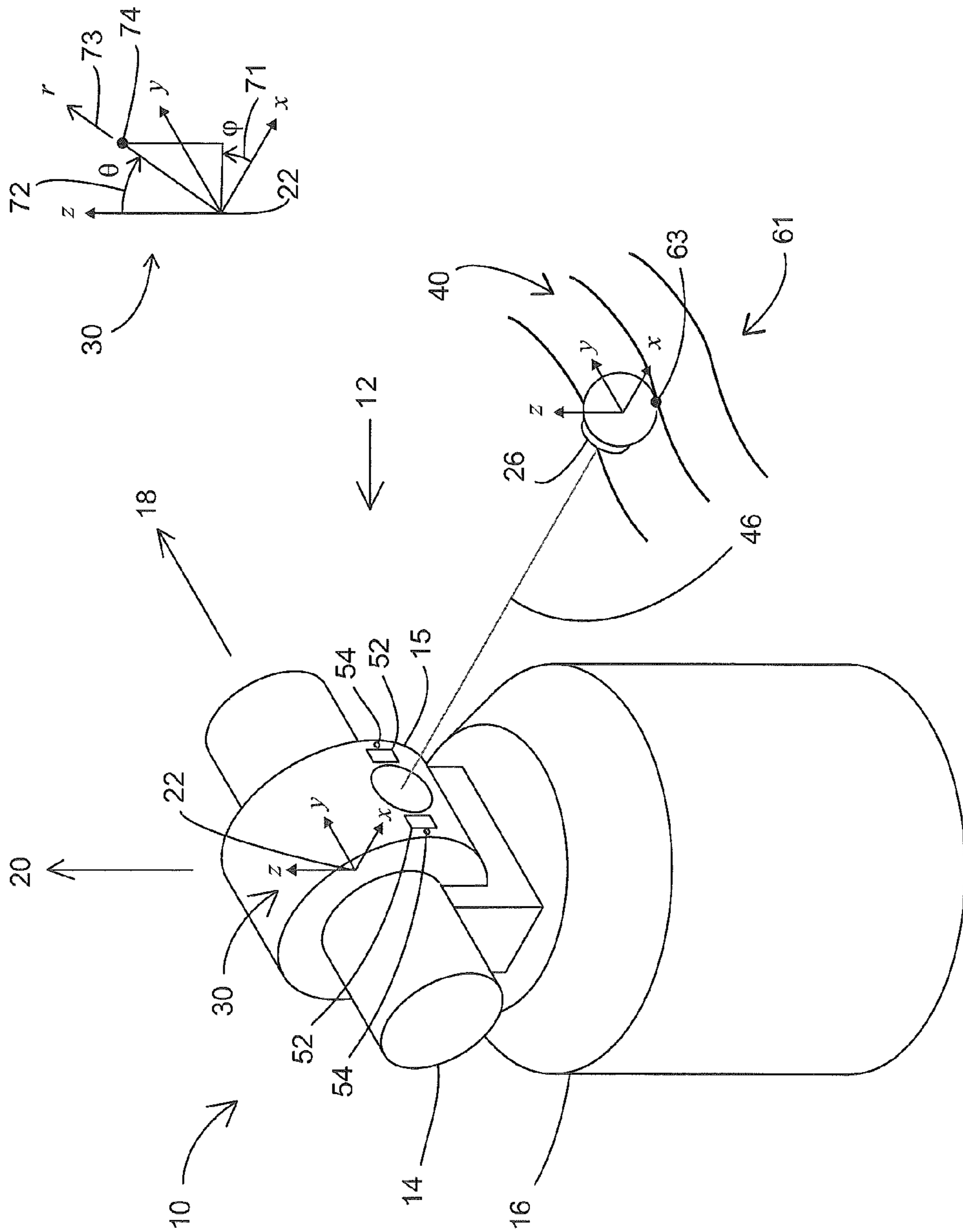

FIGURE 1

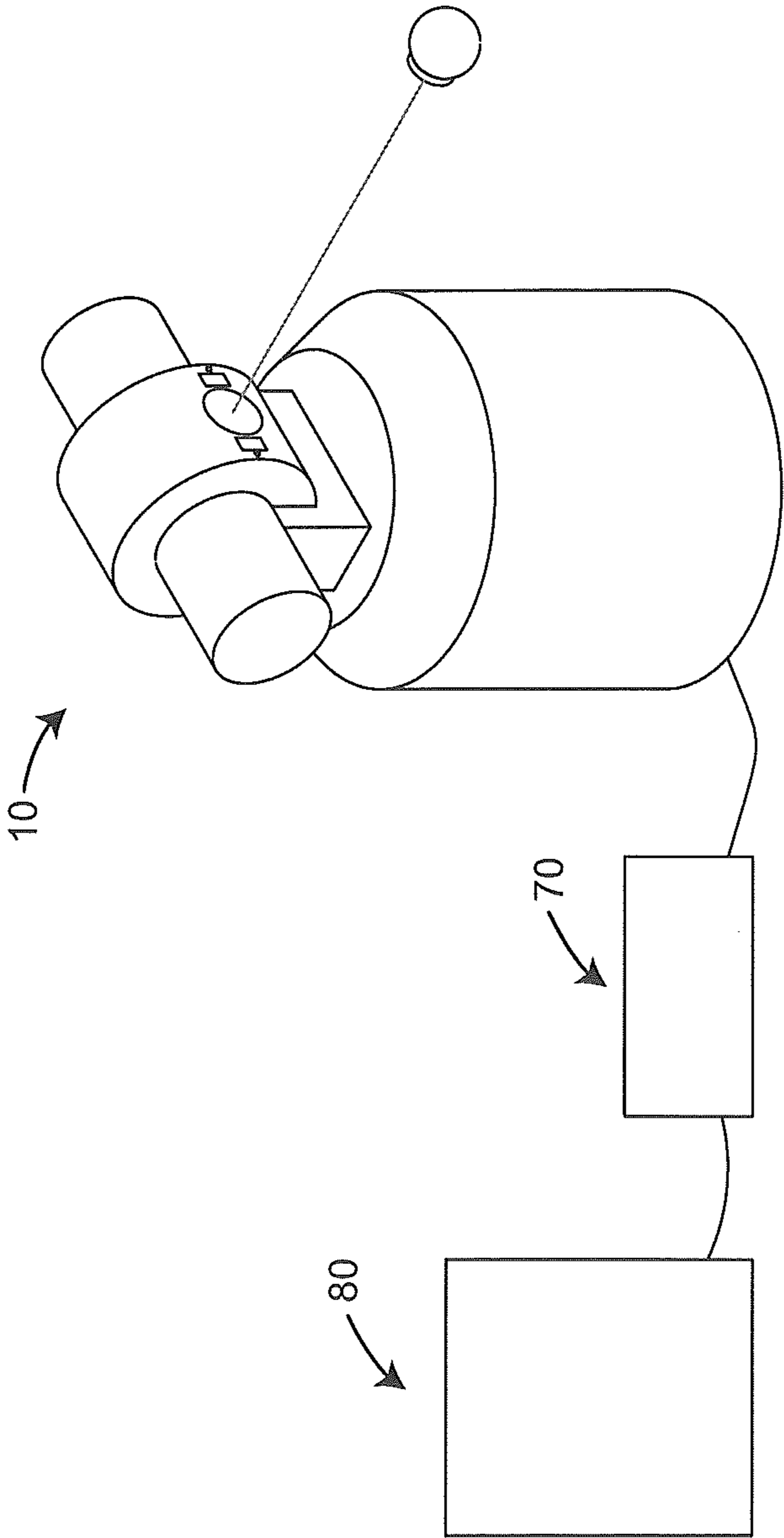

FIG. 2

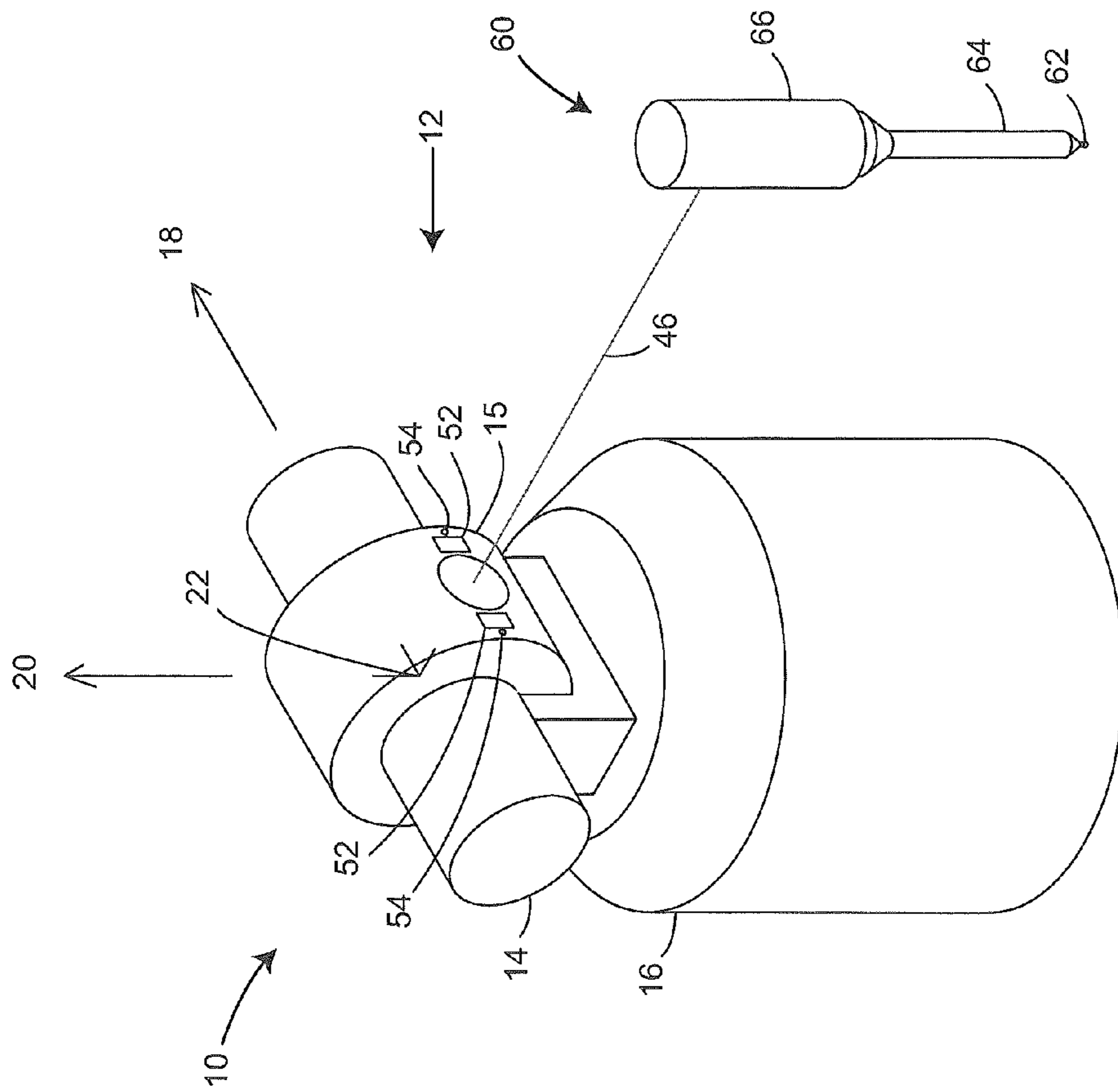

FIG. 3

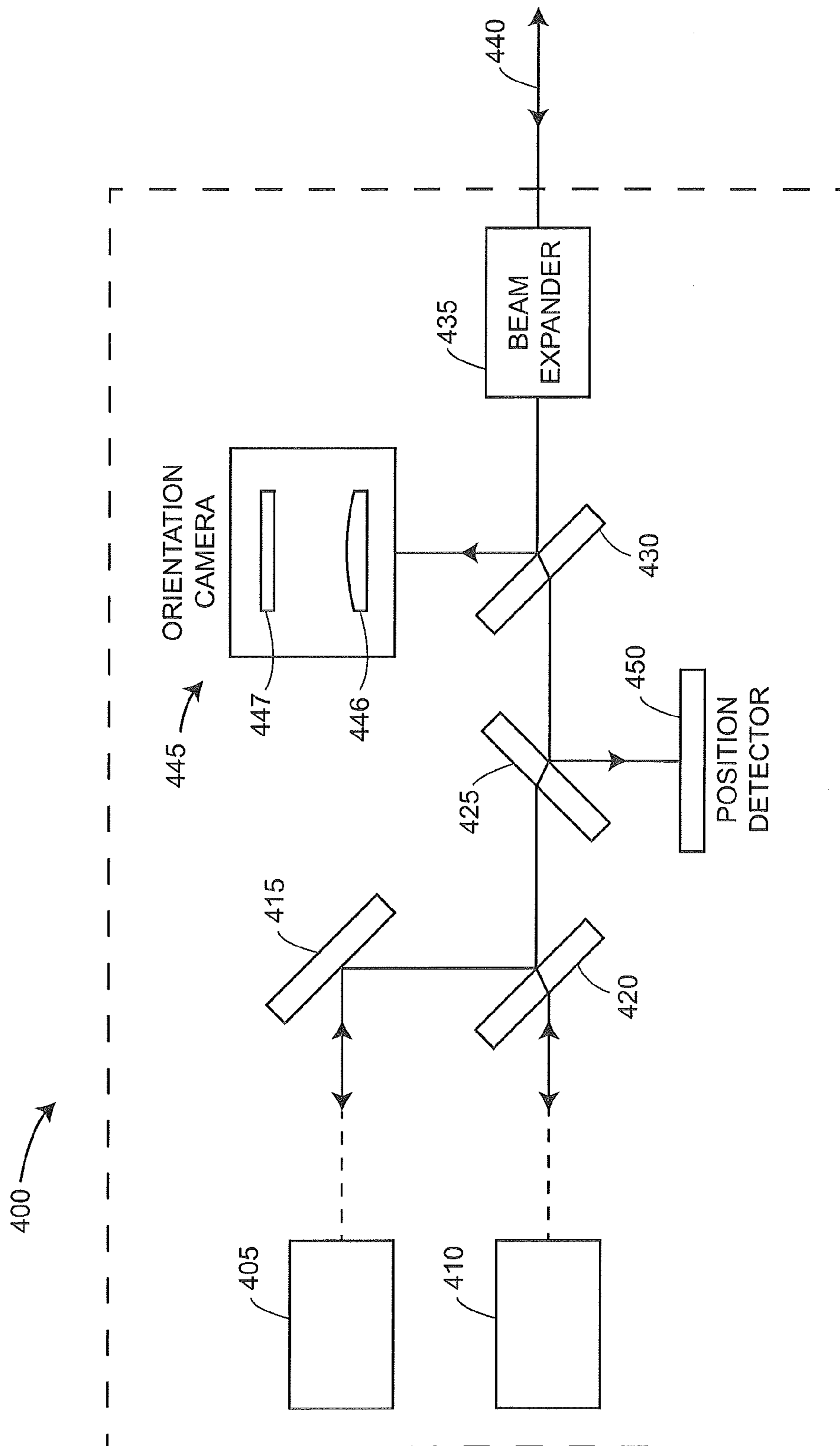

FIG. 4

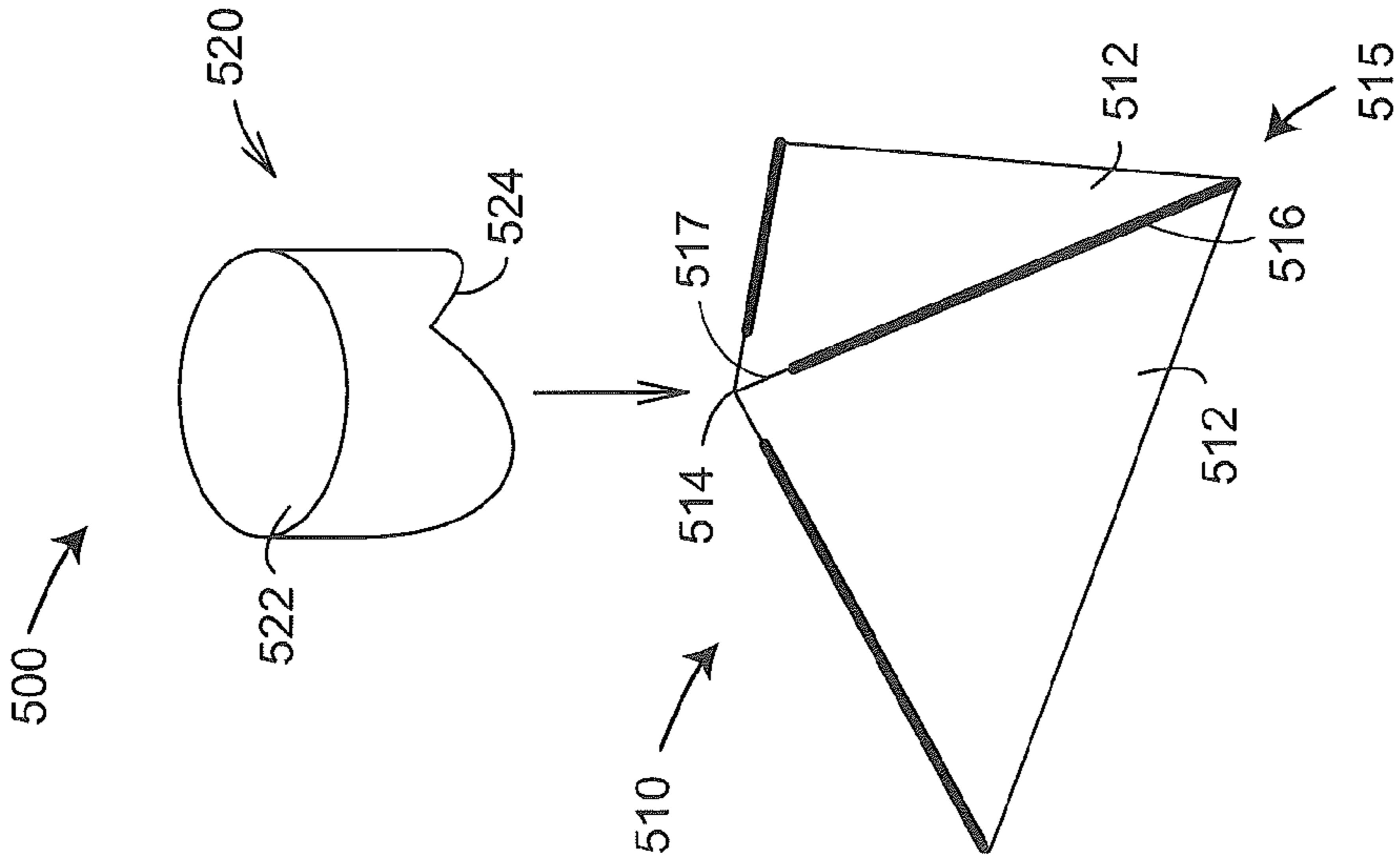

FIG. 5

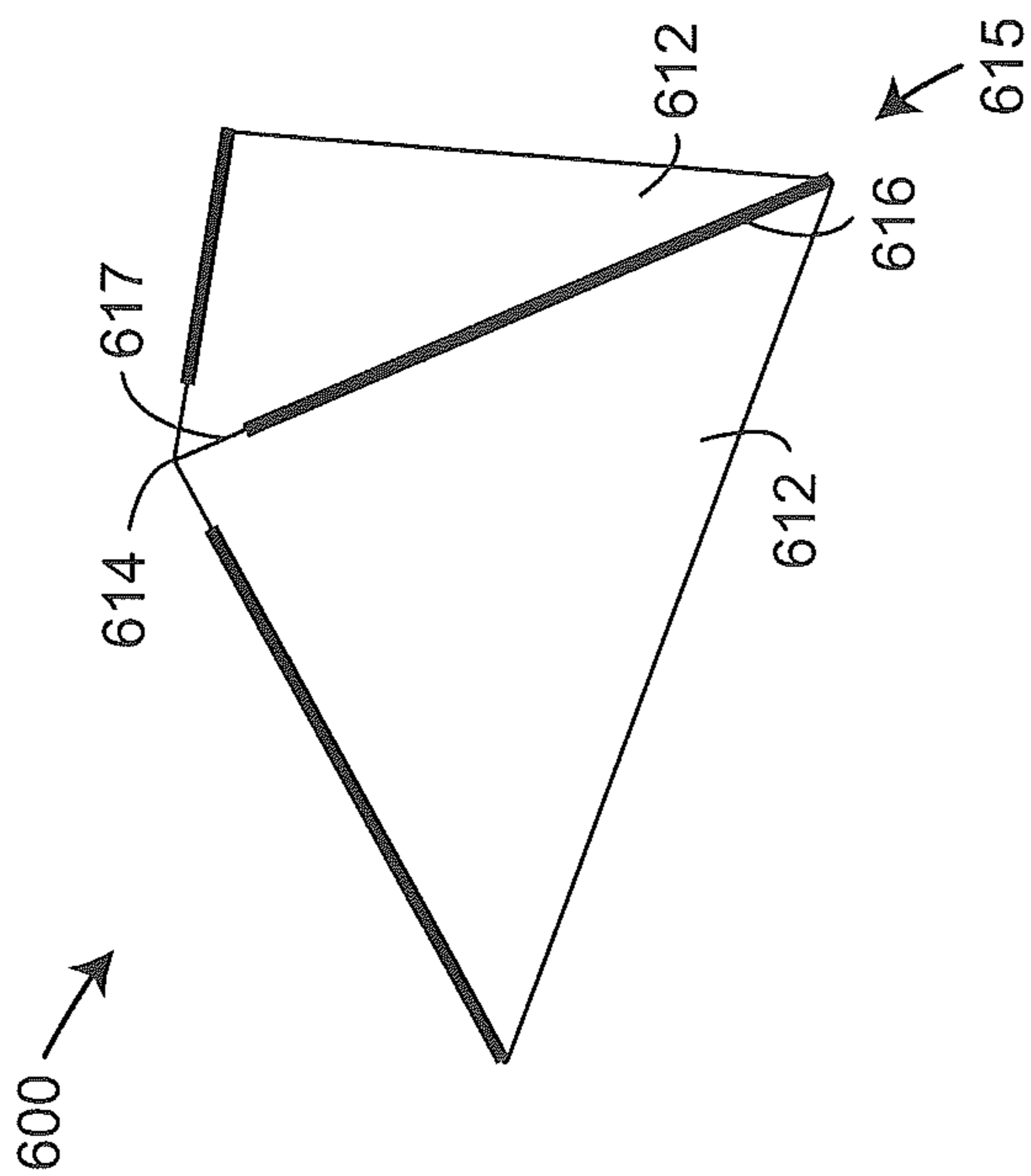

FIG. 6

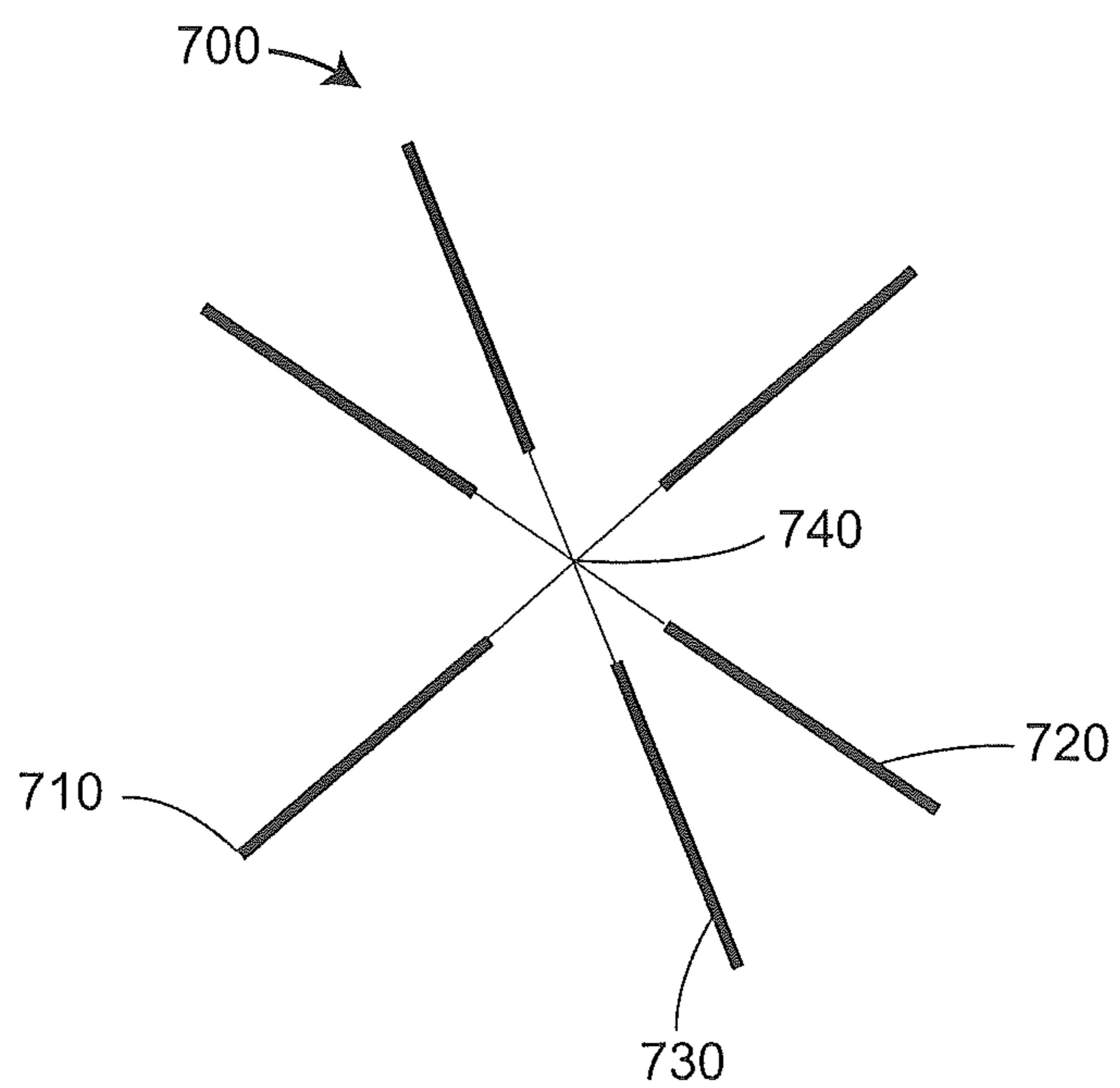

FIG. 7

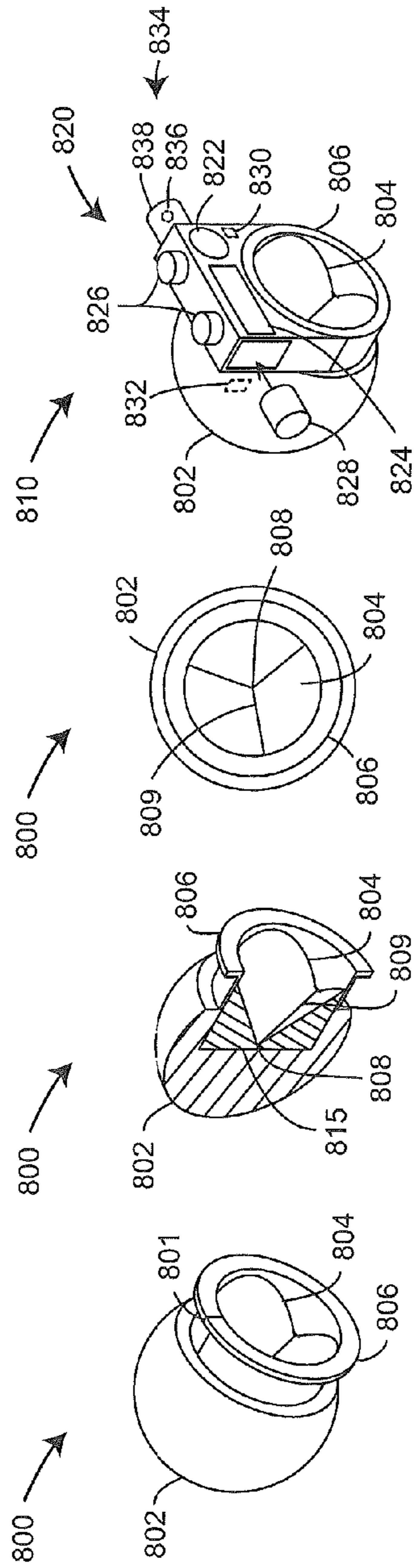

FIG. 8A

FIG. 8B

FIG. 8C

FIG. 8D

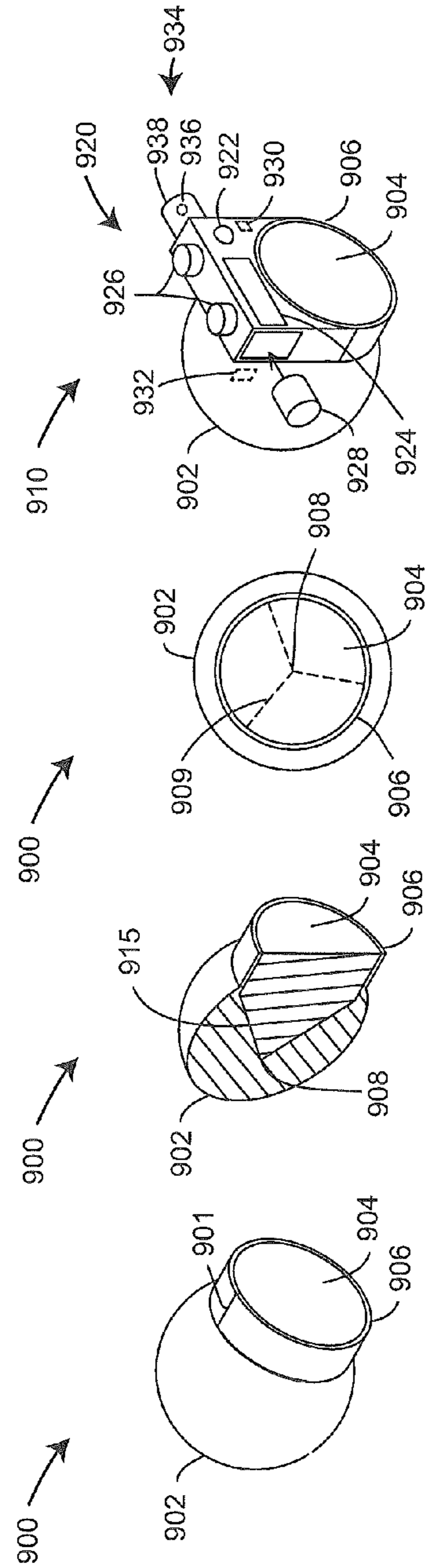

FIG. 9A

FIG. 9B

FIG. 9C

FIG. 9D

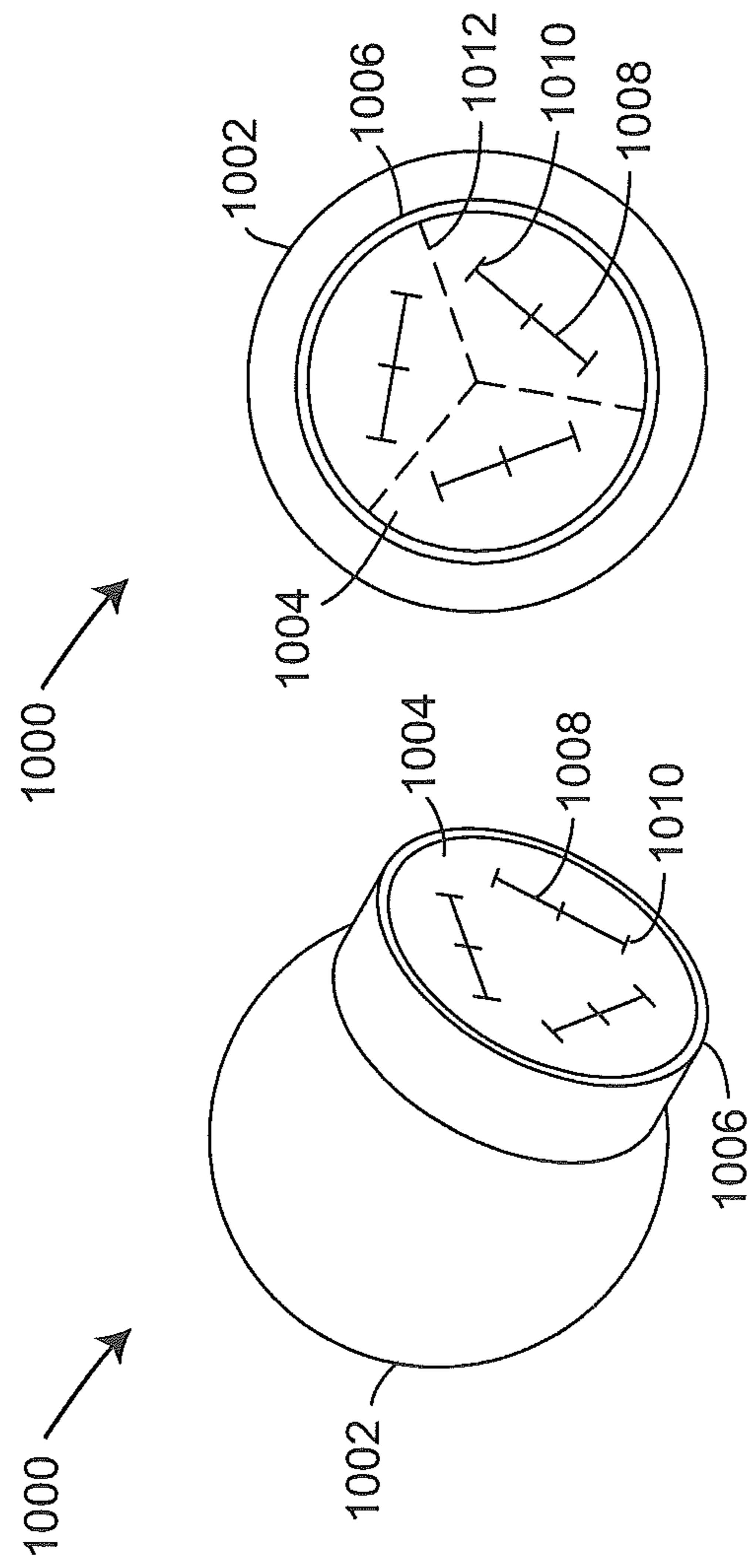

FIG. 10B
FRONT VIEW

FIG. 10A

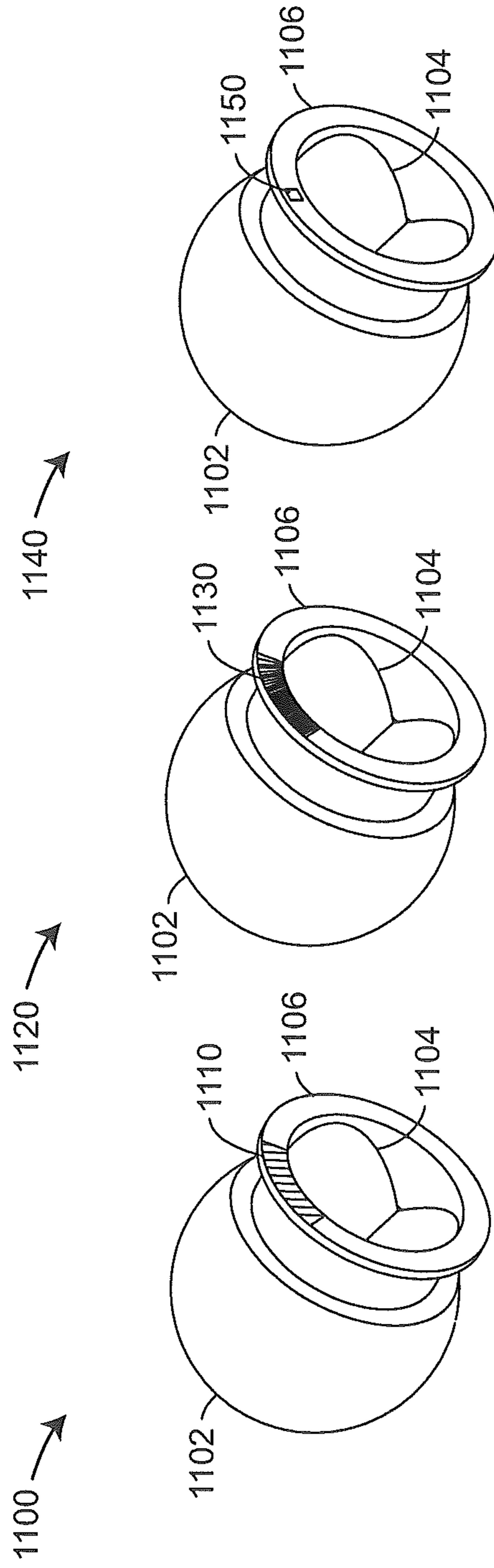
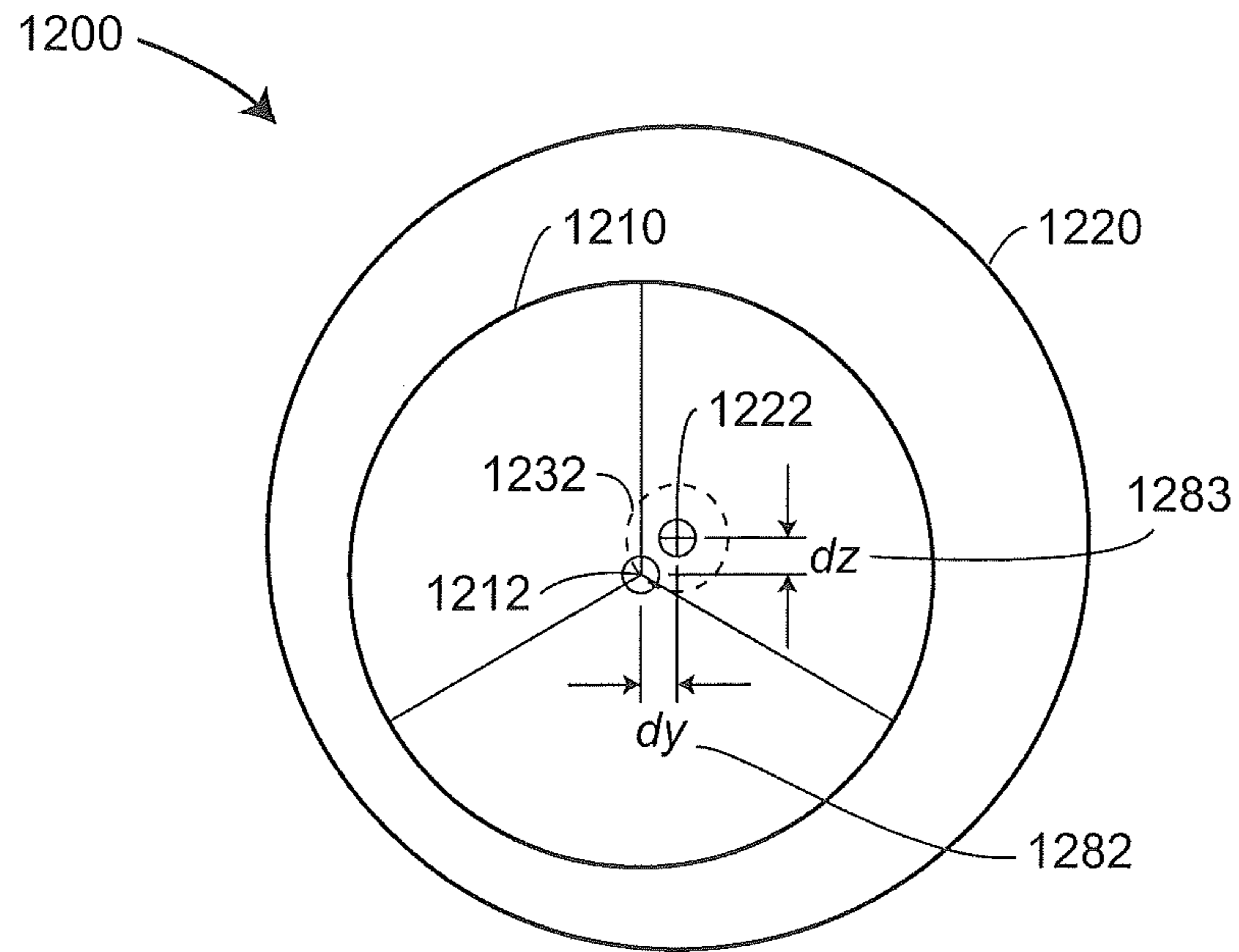

FIG. 11A

FIG. 11B

FIG. 11C



FRONT VIEW
FIG. 12A

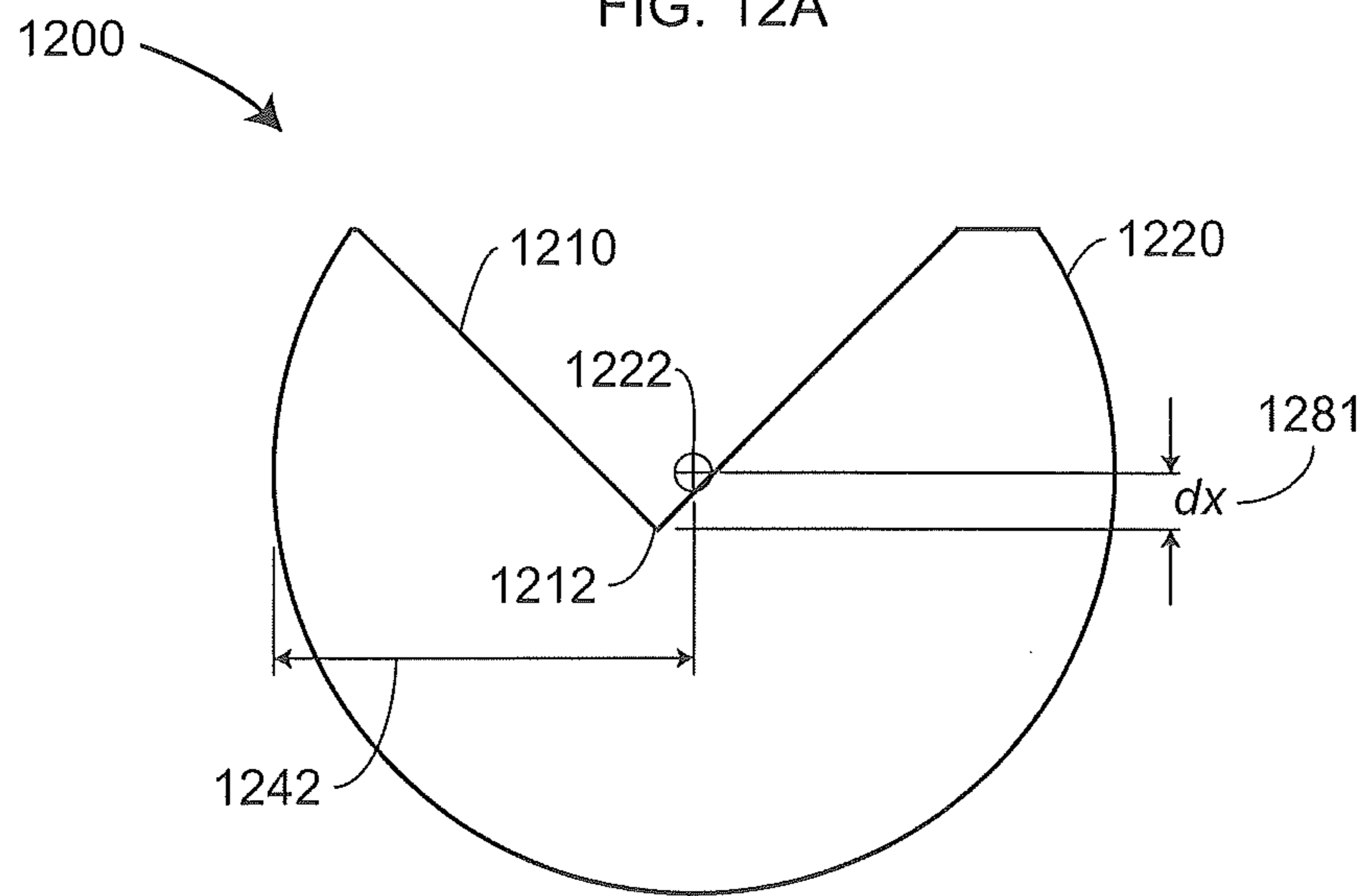

SIDE SECTION VIEW
FIG. 12B

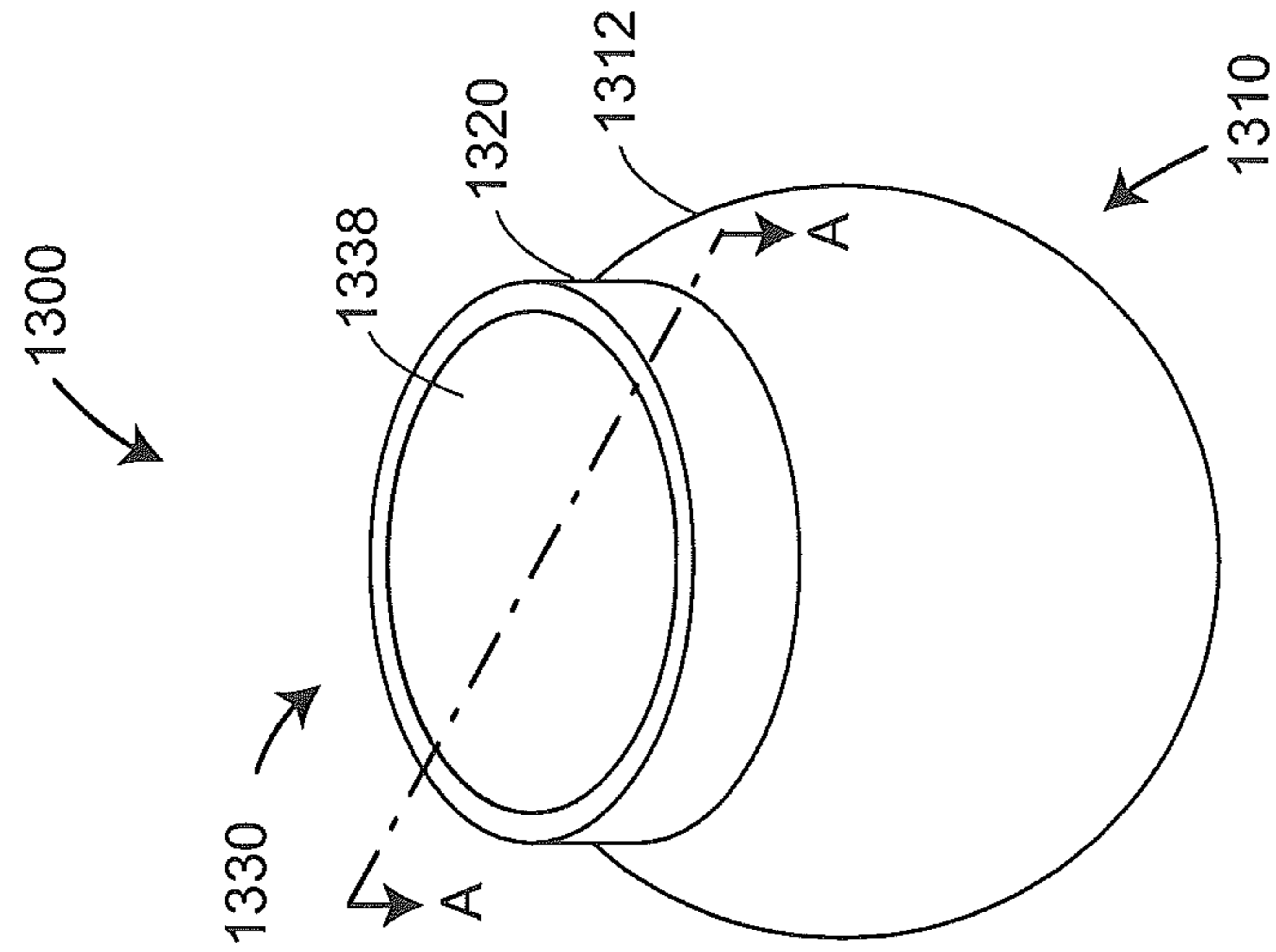
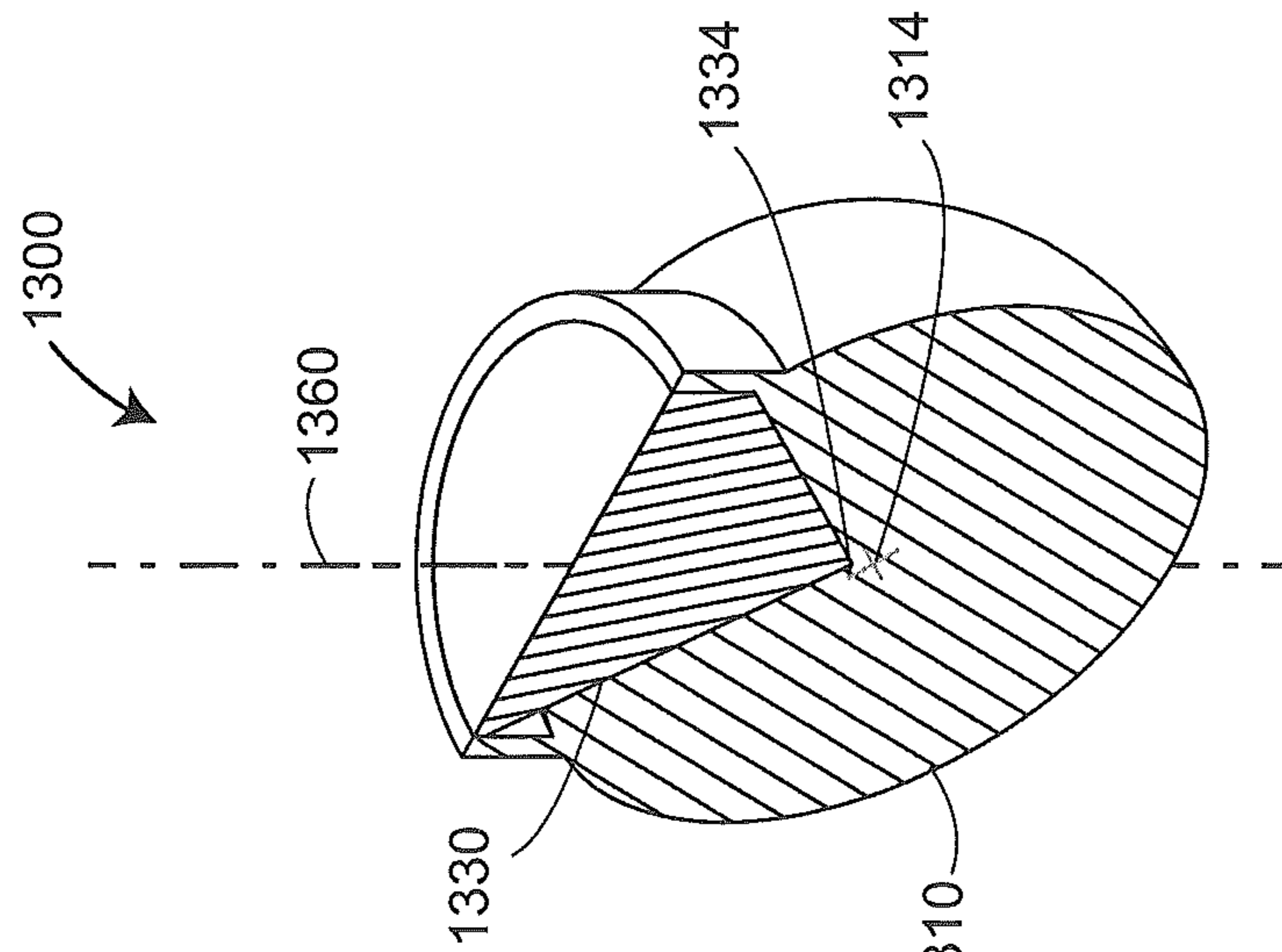

FIG. 13C



CROSS SECTION A-A
FIG. 13B

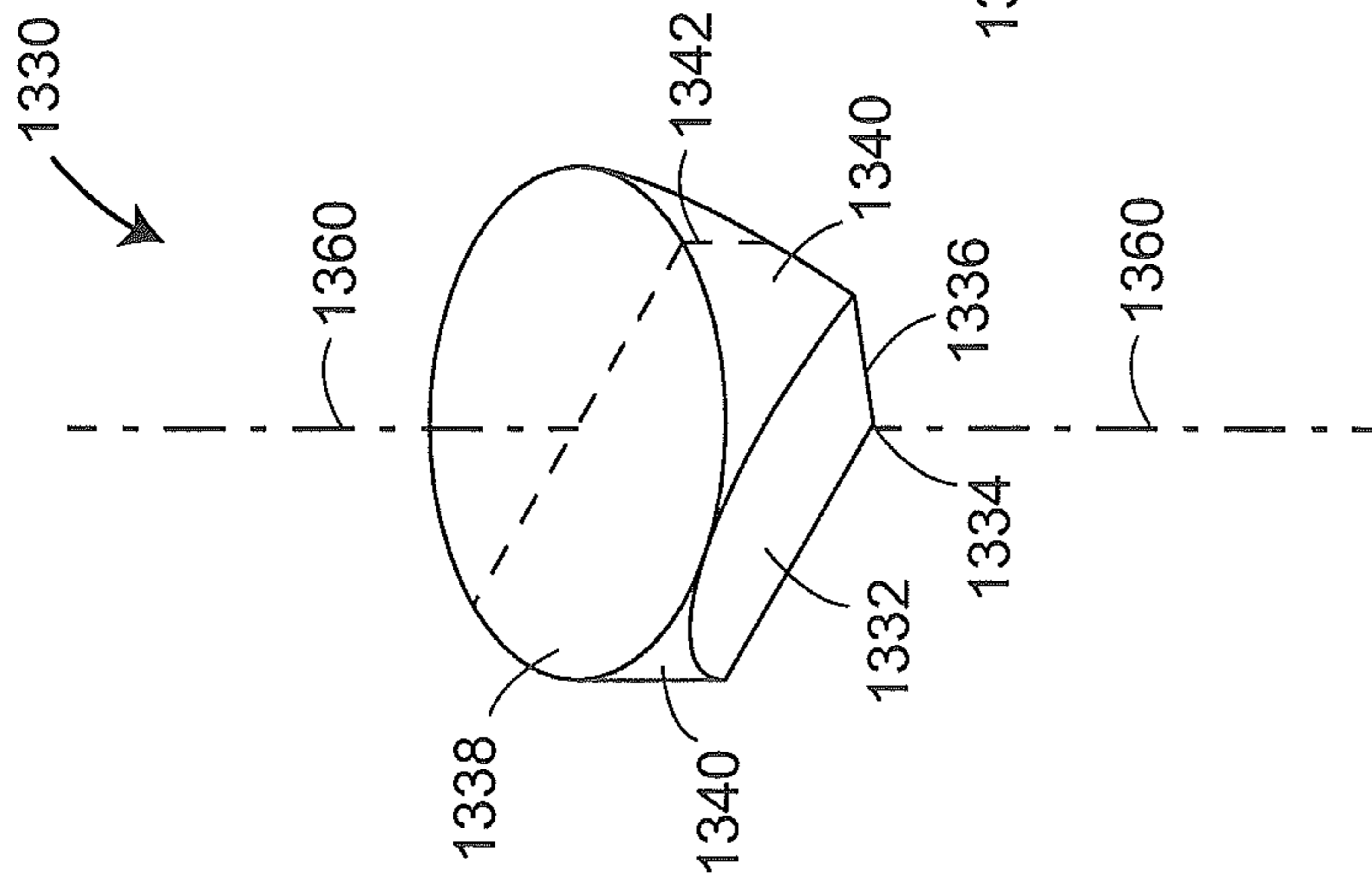
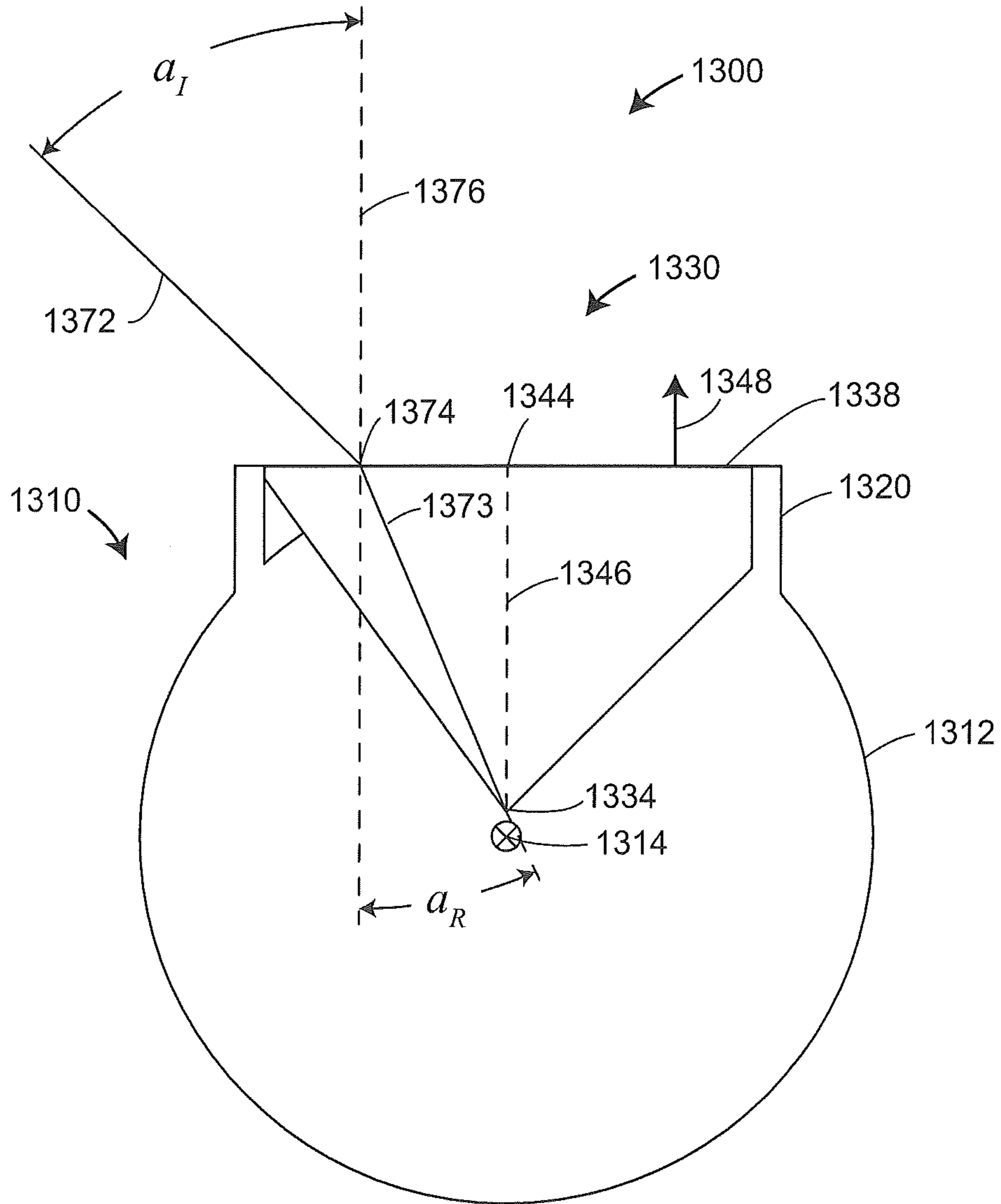
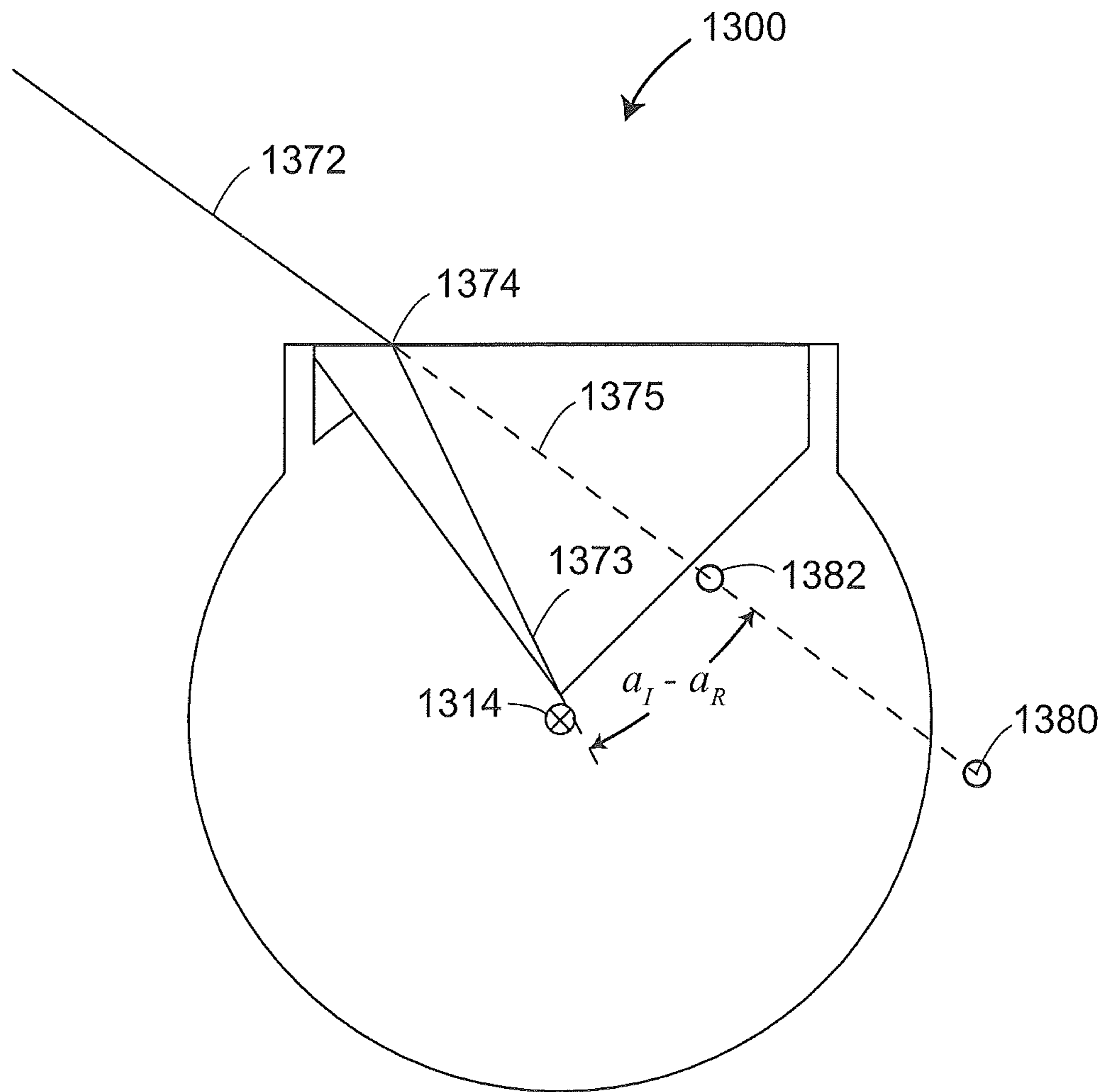

FIG. 13A



CROSS SECTION A-A
FIG. 14



CROSS SECTION A-A
FIG. 15

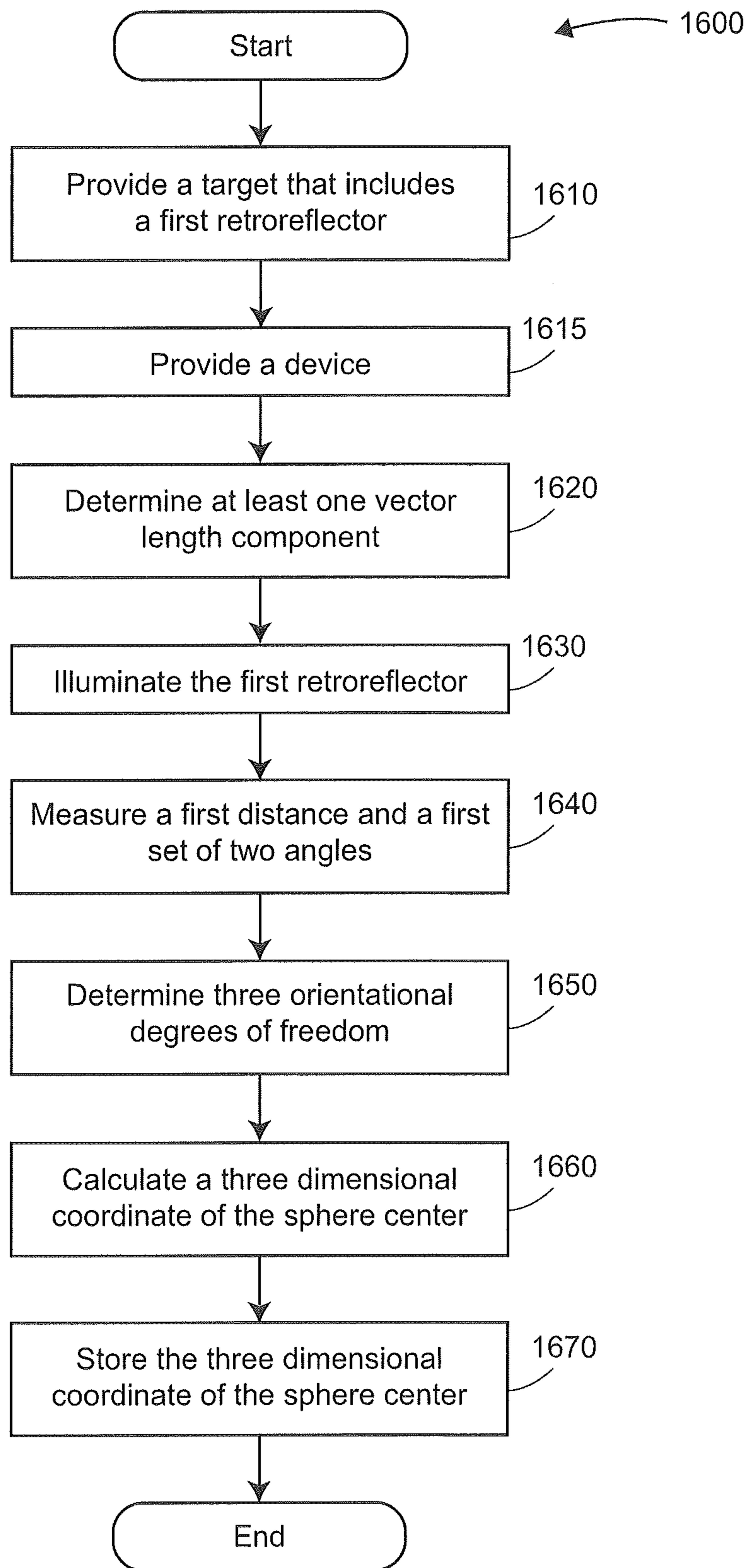

FIG. 16A

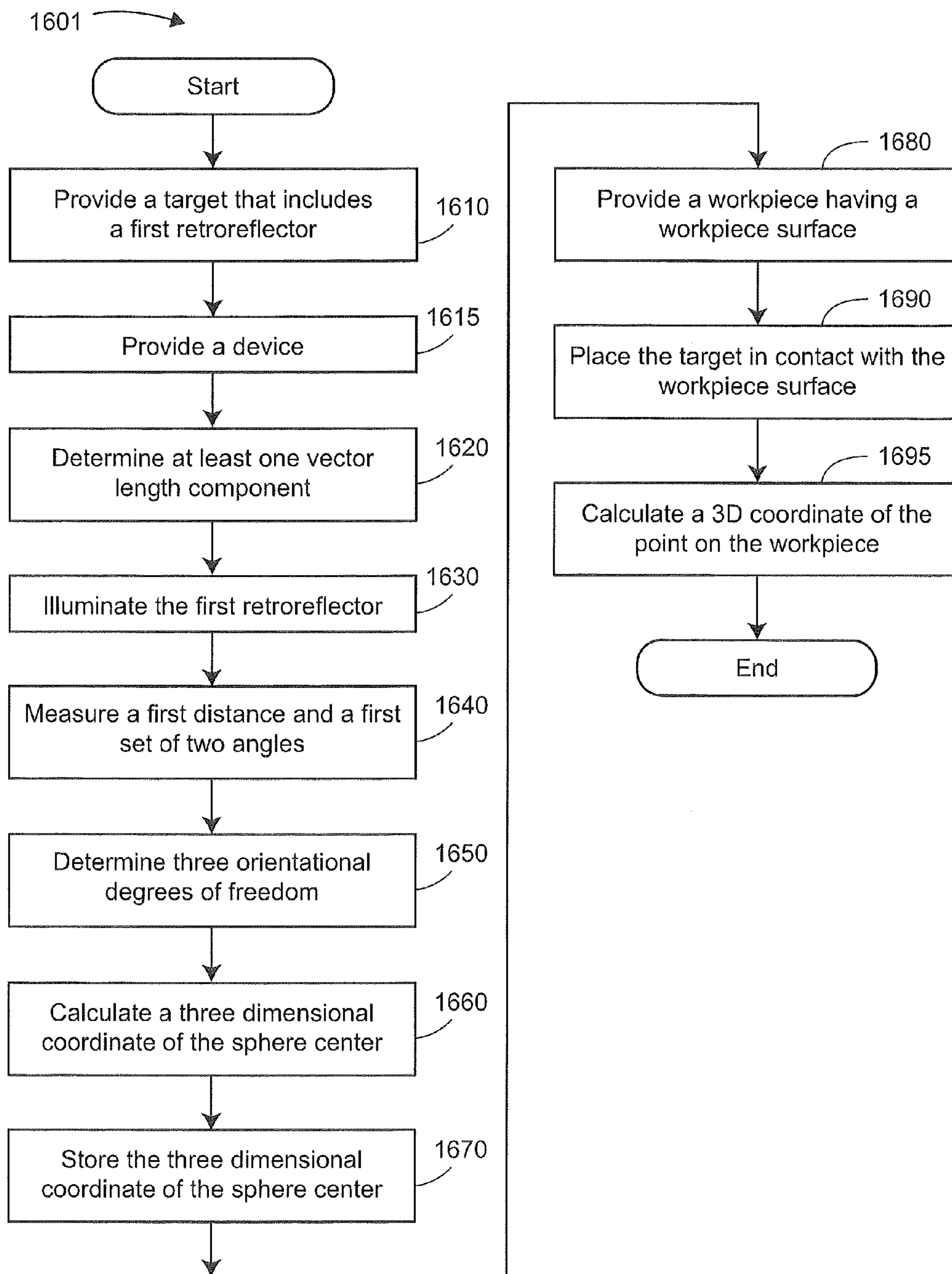

FIG. 16B

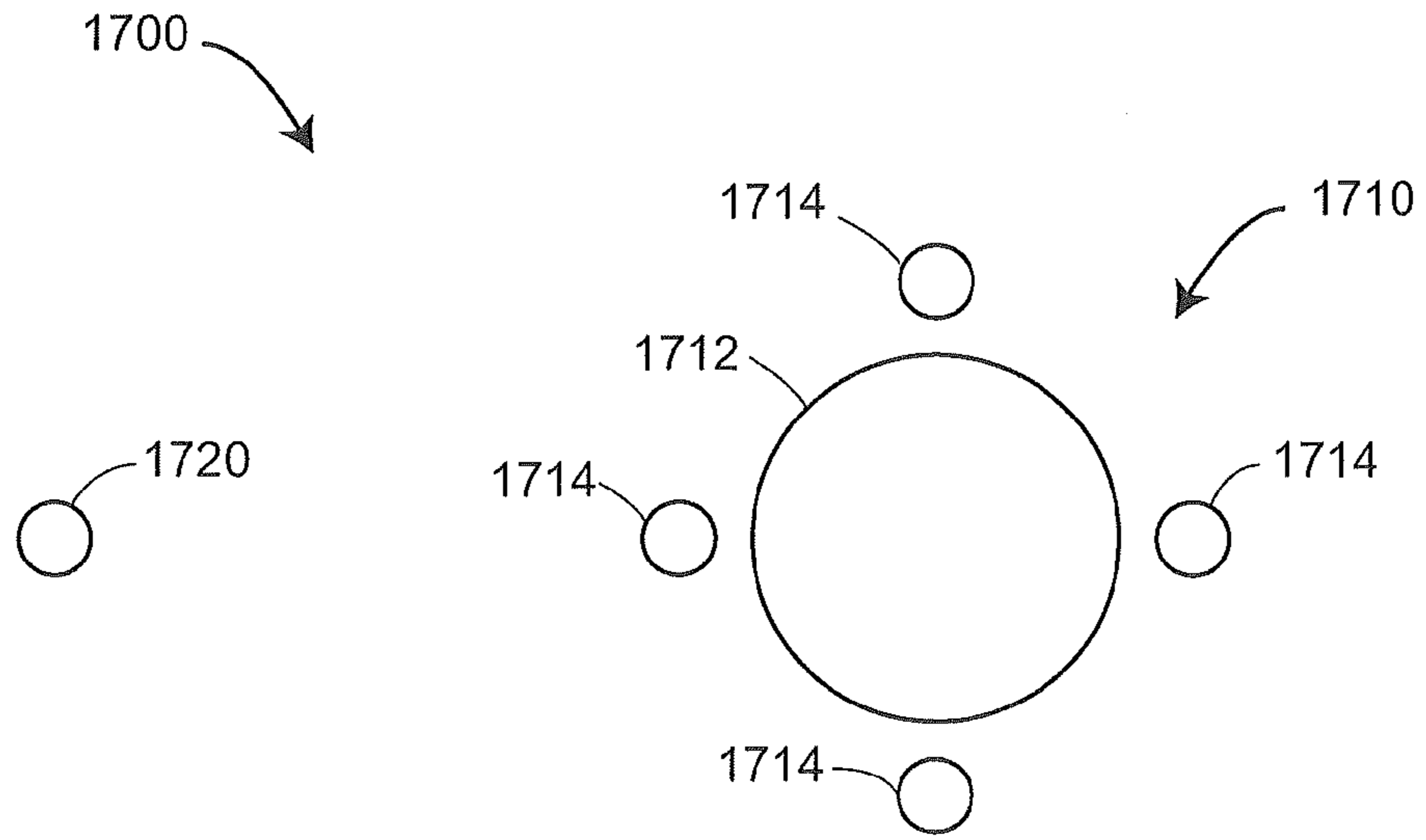

FIG. 17A

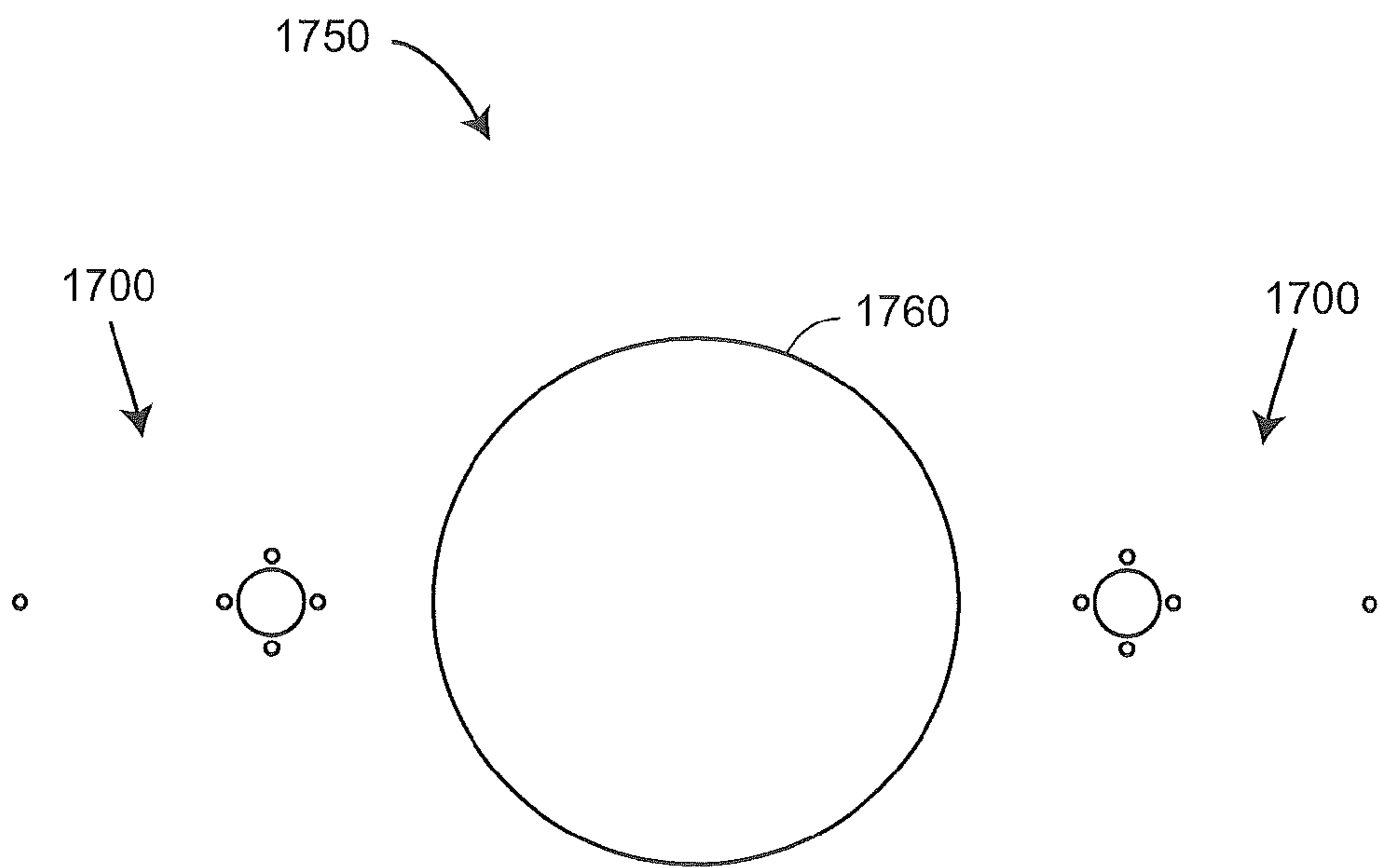

FIG. 17B

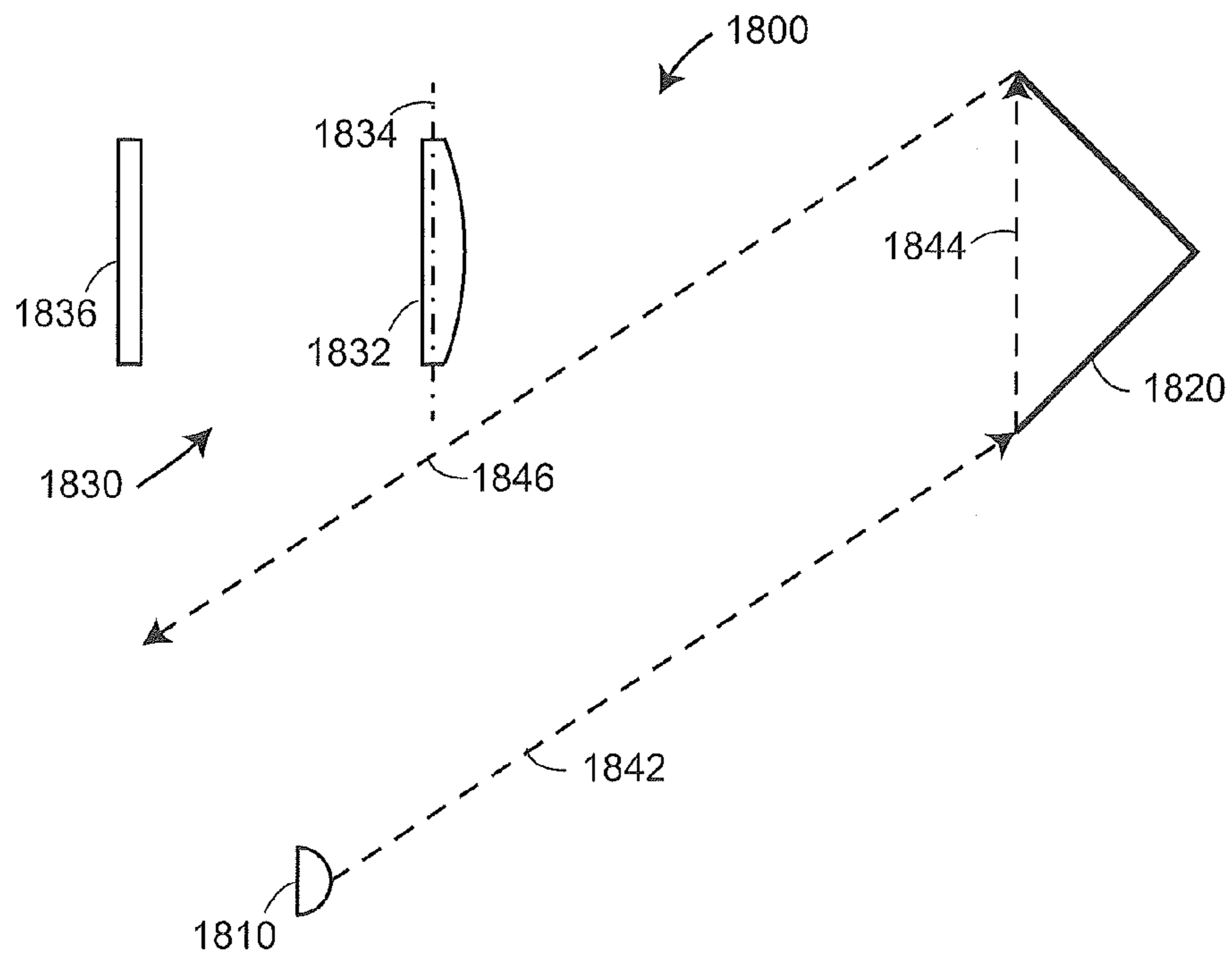

FIG. 18A

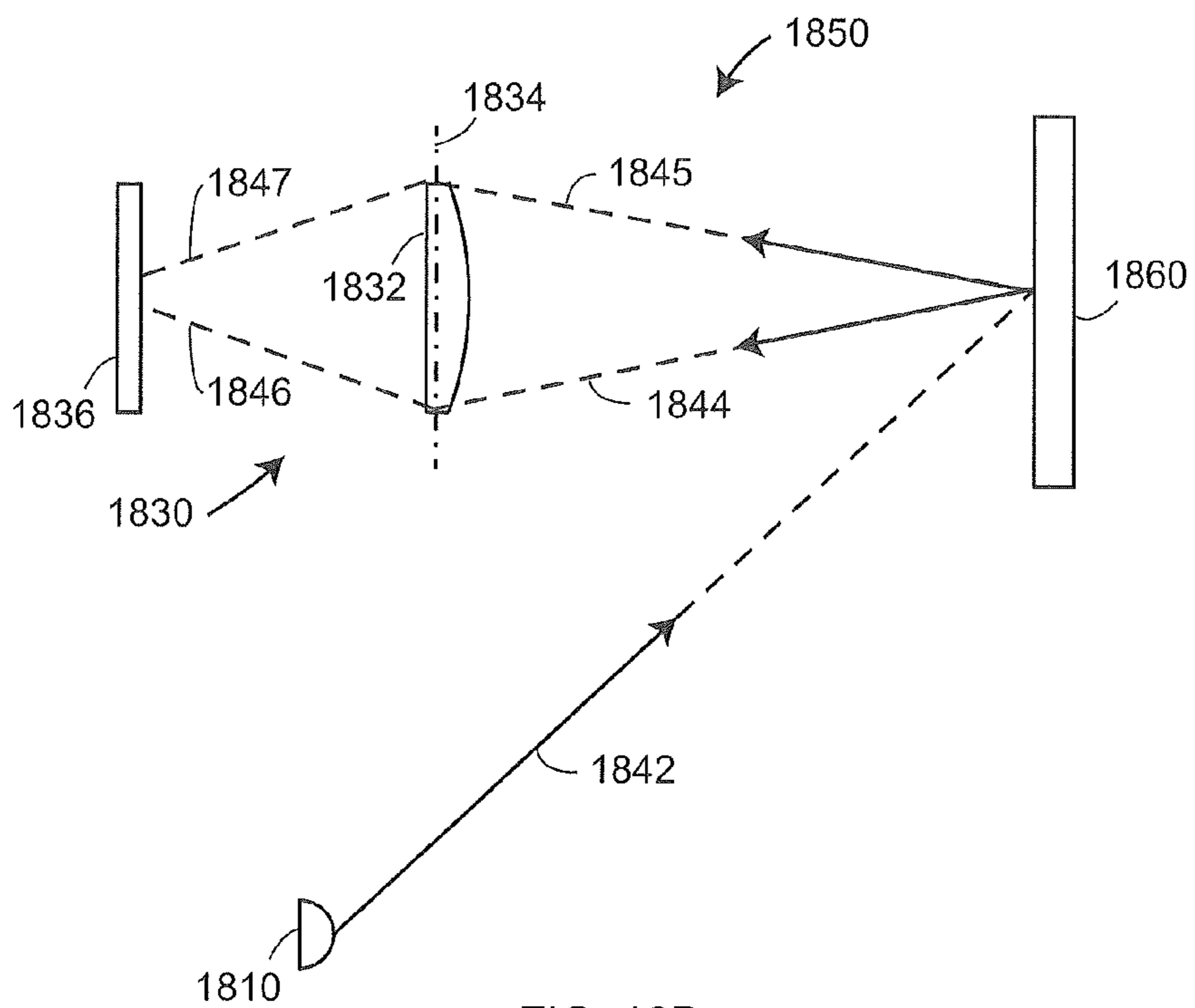

FIG. 18B

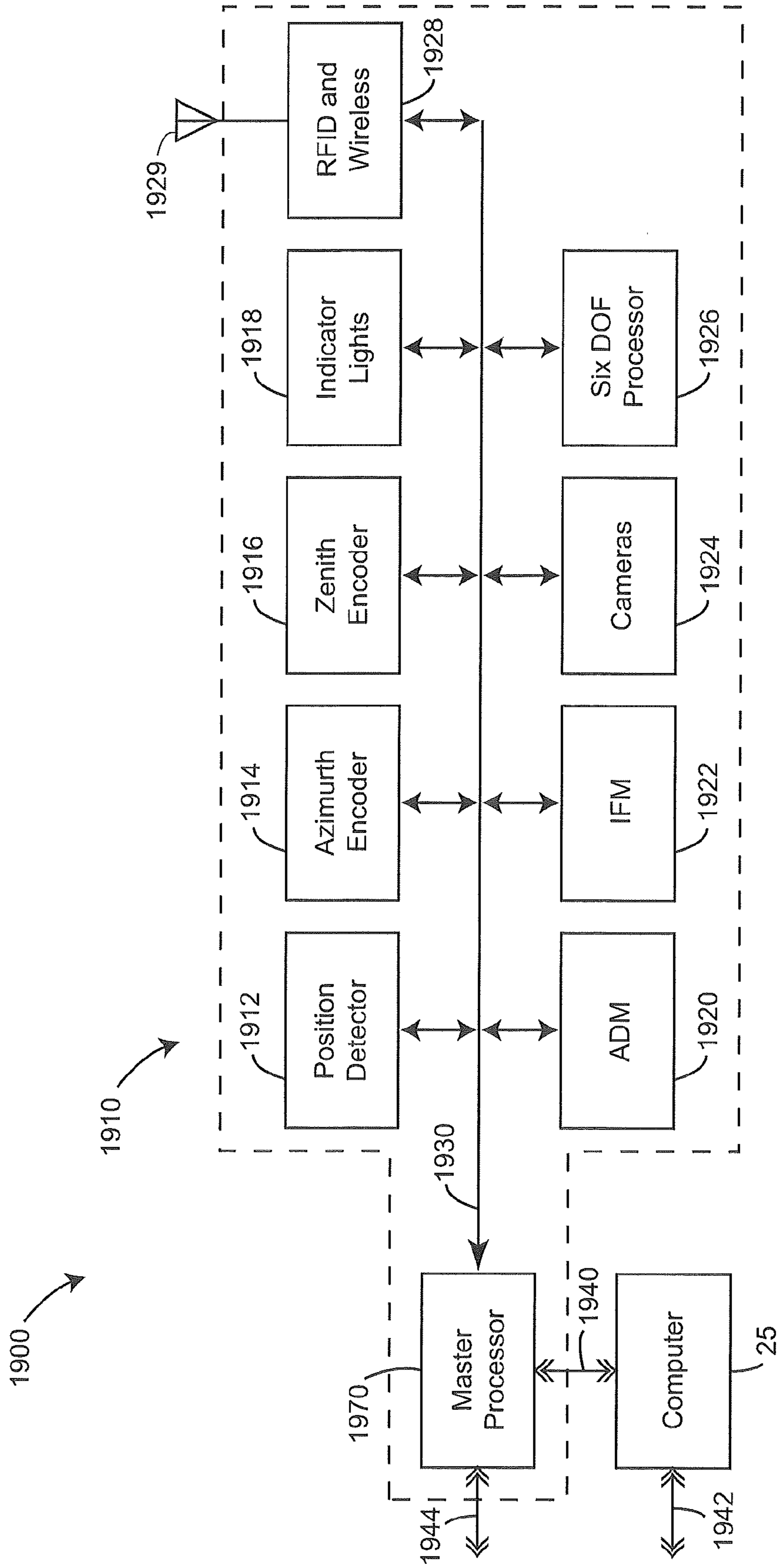

FIG. 19

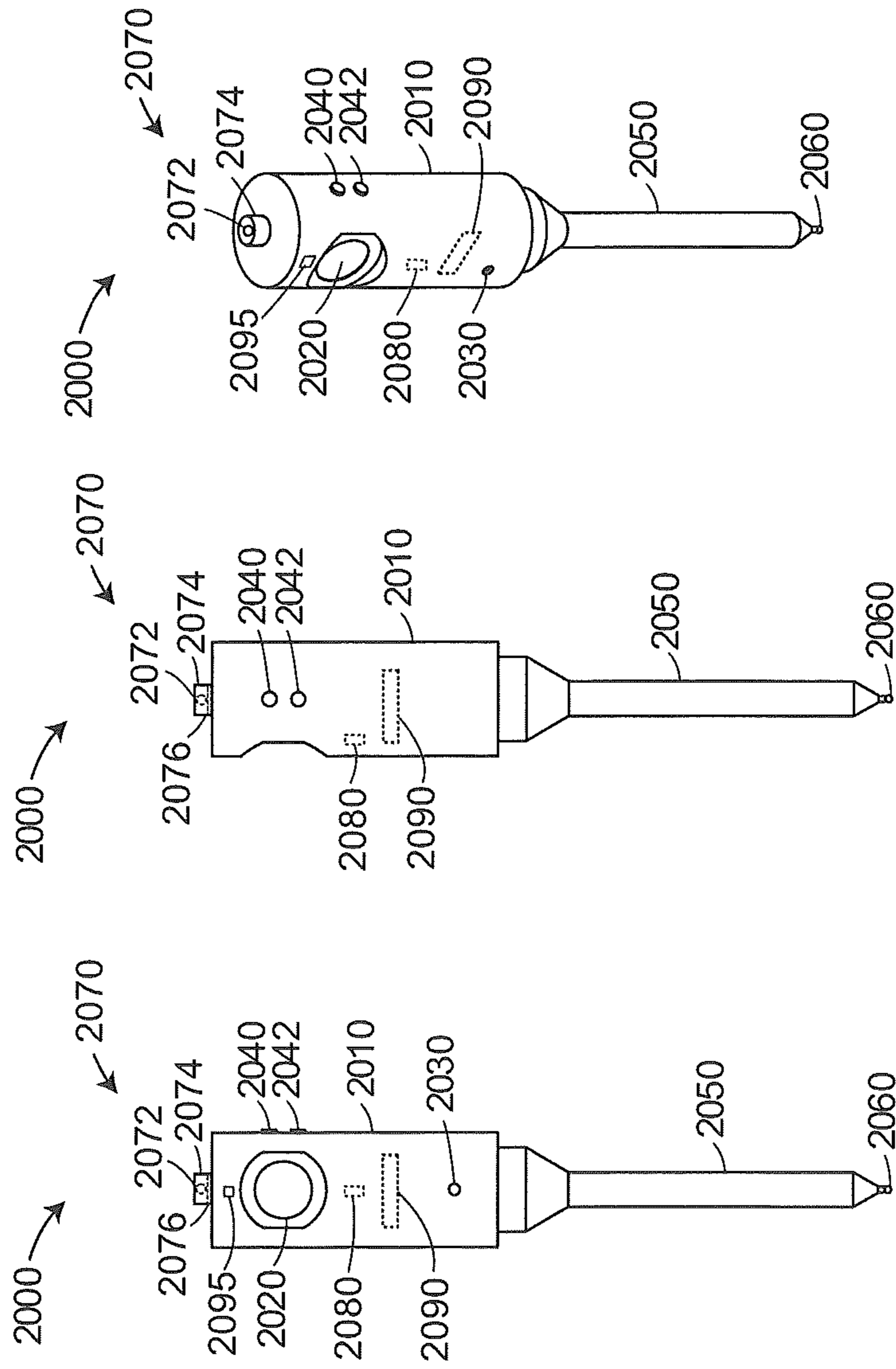

FIG. 20C

FIG. 20B

FIG. 20A

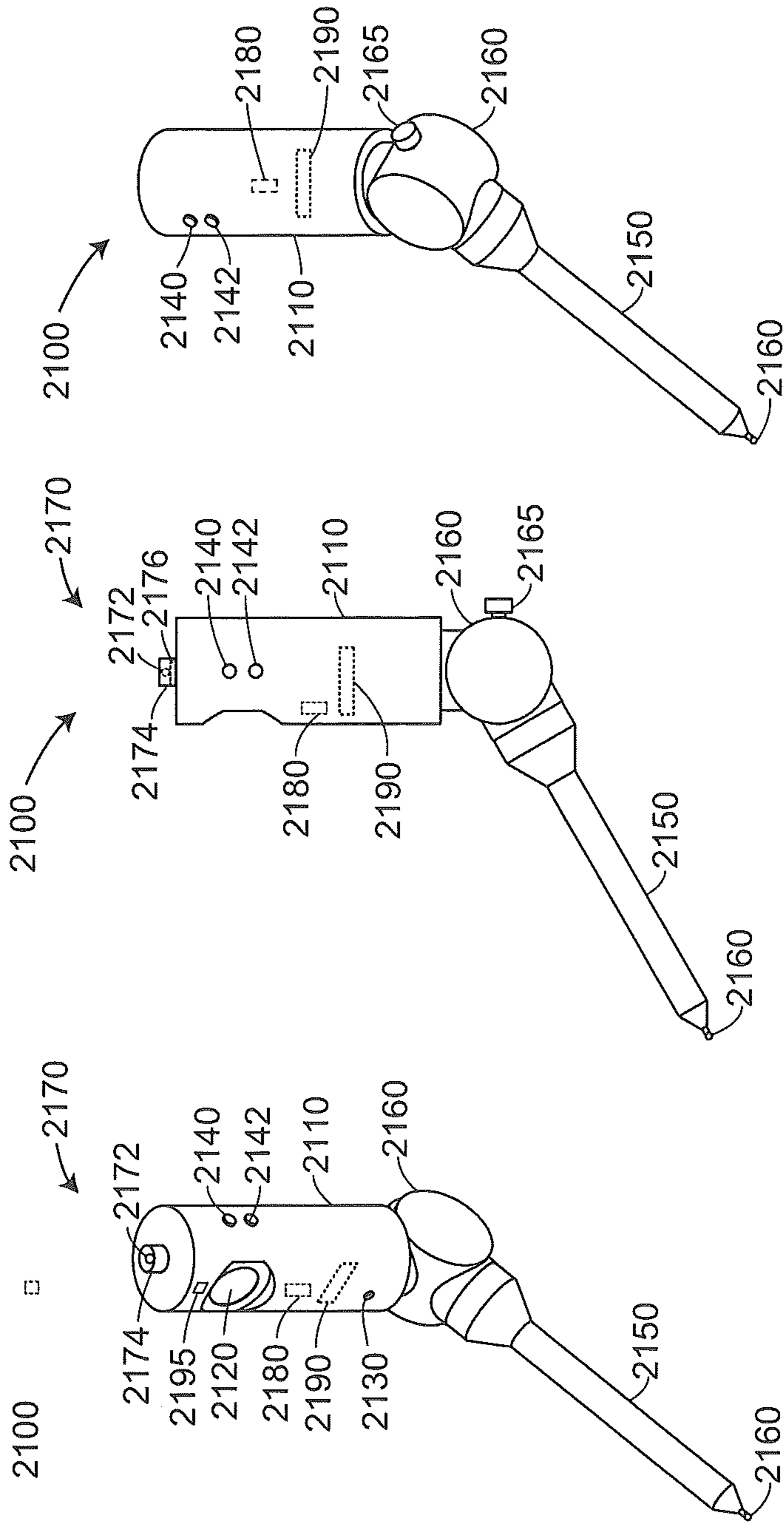

FIG. 21A

FIG. 21B

FIG. 21C

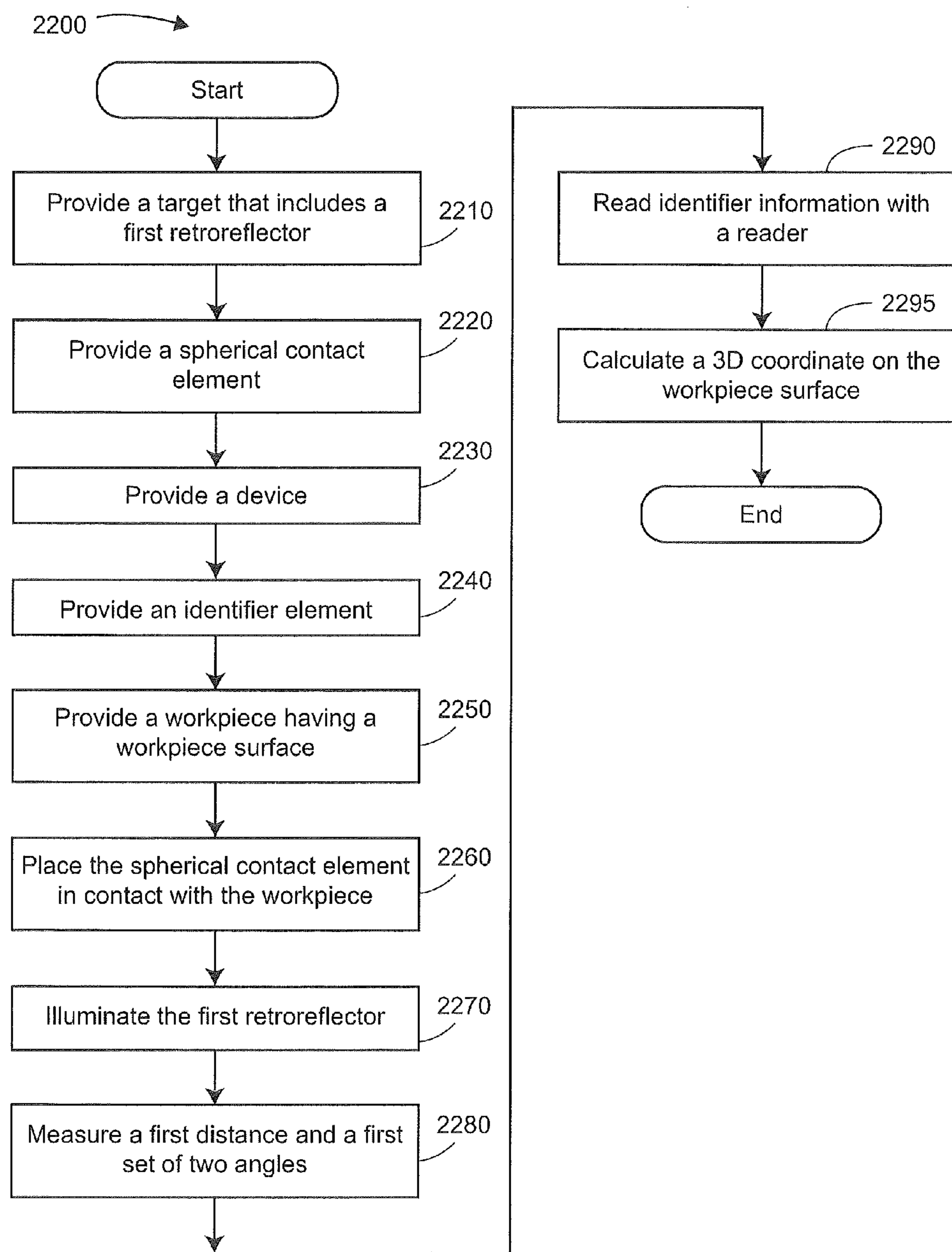

FIG. 22

TARGET METHOD USING IDENTIFIER ELEMENT TO OBTAIN SPHERE RADIUS

CROSS-REFERENCE TO RELATED APPLICATIONS

The present application is a divisional application of U.S. patent application Ser. No. 13/407,983 filed Feb. 29, 2012, which claims the benefit of provisional application No. 61/448,823 filed Mar. 3, 2011, and also further claims the benefit of provisional application No. 61/475,703 filed Apr. 15, 2011 and provisional application No. 61/592,049 filed Jan. 30, 2012, the entire contents of both of which are hereby incorporated by reference. The U.S. patent Ser. No. 13/407,983 is also a continuation-in-part of U.S. patent application Ser. No. 13/370,339 filed Feb. 10, 2012, which claims priority to provisional application No. 61/442,452 filed Feb. 14, 2011, the entire contents of which are hereby incorporated by reference.

FIELD OF INVENTION

The present invention relates in general to methods for measuring targets and in particular to methods for measuring the center of a spherical target containing a retroreflector.

BACKGROUND

There is a class of instruments that measures the coordinates of a point by sending a laser beam to a retroreflector target in contact with the point. The instrument determines the coordinates of the point by measuring the distance and the two angles to the target. The distance is measured with a distance-measuring device such as an absolute distance meter or an interferometer. The angles are measured with an angle-measuring device such as an angular encoder. A gimbaled beam-steering mechanism within the instrument directs the laser beam to the point of interest.

The laser tracker is a particular type of coordinate-measuring device that tracks the retroreflector target with one or more laser beams it emits. There is another category of instruments known as total stations or tachymeters that may measure a retroreflector or a point on a diffusely scattering surface. Laser trackers, which typically have accuracies on the order of a thousandth of an inch and as good as one or two micrometers under certain circumstances, are usually much more accurate than total stations. The broad definition of laser tracker, which includes total stations, is used throughout this application.

Ordinarily the laser tracker sends a laser beam to a retroreflector target. A common type of retroreflector target is the spherically mounted retroreflector (SMR), which includes a cube-corner retroreflector embedded within a metal sphere. The cube-corner retroreflector includes three mutually perpendicular mirrors. The vertex, which is the common point of intersection of the three mirrors, is located near the center of the sphere. Because of this placement of the cube corner within the sphere, the perpendicular distance from the vertex to any surface on which the SMR rests remains nearly constant, even as the SMR is rotated. Consequently, the laser tracker can measure the 3D coordinates of a surface by following the position of an SMR as it is moved over the surface. Stating this another way, the laser tracker needs to measure only three degrees of freedom (one radial distance and two angles) to fully characterize the 3D coordinates of a surface.

Some laser trackers have the ability to measure six degrees of freedom (DOF), which may include three translations,

such as x, y, and z, and three rotations, such as pitch, roll, and yaw. An exemplary six-DOF laser tracker system is described in U.S. Pat. No. 7,800,758 ('758) to Bridges, et al., incorporated by reference herein. The '758 patent discloses a probe that holds a cube corner retroreflector, onto which marks have been placed. The cube corner retroreflector is illuminated by a laser beam from the laser tracker, and the marks on the cube corner retroreflector are captured by an orientation camera within the laser tracker. The three orientational degrees of freedom, for example, the pitch, roll and yaw angles, are calculated based on the image obtained by the orientation camera. The laser tracker measures a distance and two angles to the vertex of the cube-corner retroreflector. When the distance and two angles, which give three translational degrees of freedom of the vertex, are combined with the three orientational degrees of freedom obtained from the orientation camera image, the position of a probe tip, arranged at a prescribed position relative to the vertex of the cube corner retroreflector, can be found. Such a probe tip may be used, for example, to measure the coordinates of a "hidden" feature that is out of the line of sight of the laser beam from the laser tracker.

As explained hereinabove, the vertex of a cube corner retroreflector within an SMR is ideally placed at the exact center of the sphere into which the cube corner is embedded. In practice, the position of the vertex is off the center of the sphere by up to a few thousandths of an inch. In many cases, the difference in the positions of the vertex and the sphere center are known to high accuracy, but this data is not used to correct the tracker readings because the orientation of the SMR is not known. In the accurate measurements made with laser trackers, this error in the centering of the cube corner retroreflector in the sphere is sometimes larger than the errors from the distance and angle meters within the laser tracker. Consequently, there is a need for a method to correct this centering error.

Most of the SMRs in use today contain open-air cube corner retroreflectors. There are some SMRs that use glass cube corner retroreflectors, but these have limited accuracy. Because of the bending of the light entering such glass cube corners, the light appears to travel in a direction that is not the true direction within the cube corner. The error this produces can be minimized by moving the vertex of the cube corner behind the center of the sphere. An example of the calculations involved in minimizing this error is given in U.S. Pat. No. 7,388,654 to Raab, et al., the contents of which are incorporated by reference. However, there is no one distance of movement that eliminates the tracker errors in using such a retroreflector over the full range of angles of incidence over which light can enter the cube corner. As a result, SMRs made with glass cube corners tend to be made very small, as this reduces error, and they tend to be used in applications where the highest accuracy is not required. However, SMRs made with glass cube corners have a significant advantage compared to SMRs made with open-air cube corners: they have a wider acceptance angle. In other words, the light may enter a glass cube corner at a larger angle of incidence without being clipped than an open-air cube corner. Consequently, there is a need for a method of measuring a relatively large SMR containing a glass cube corner with high accuracy. The need is essentially one of finding the center of the SMR spherical surface, regardless of the position of the glass cube corner, and in this respect it is similar to the need described above for SMRs containing open-air cube corners.

More generally, there is a need for a method of finding the center of a target having a spherical surface and containing a retroreflector, regardless of the type of retroreflector. For

3

example, a different type of retroreflector put into spherical surfaces is the cateye retroreflector. Another example is the photogrammetric dot—a small circle of reflective material—which is sometimes centered in a sphere. There are errors in the centering of cateye retroreflectors and photogrammetric dots in spheres, just as in centering cube corner retroreflectors in spheres. Hence there is a general need for a method of finding the center of a target having a spherical surface and containing a retroreflector.

SUMMARY

According to an embodiment of the present invention, a method of obtaining the characteristics of a target by a device is provided. The method comprising the steps of providing the target, wherein the target has a target frame of reference and includes a first retroreflector and a body, the body containing an opening, the opening sized to hold the first retroreflector, the opening open to the exterior of the body, the first retroreflector at least partially disposed in the opening, the first retroreflector having a first retroreflector reference point in the target frame of reference. A spherical contact element is provided having a region of spherical curvature rigidly fixed with respect to the body, the spherical contact element having a sphere center and a sphere radius. A device is provided, wherein the device has a device frame of reference and a first light source, the device being configured to measure a distance and two angles from the device to the first retroreflector reference point. An identifier element is provided located on the body, the identifier element configured to store first information, the identifier element being one of a bar code pattern and a radio-frequency identification tag, the first information including one of the sphere radius and a serial number, the serial number accessed by a processor to obtain the sphere radius. A workpiece is provided having a workpiece surface. The spherical contact element is placed in contact with the workpiece surface. The first retroreflector is illuminated with light from the first light source to provide a first reflected light that is returned to the device. A measurement is made, from the device to the first retroreflector reference point, a first distance and a first set of two angles based at least in part on the first reflected light, the first distance based at least in part on the speed of light over the path traveled by the light from the device to the first retroreflector reference point. The first information is read with a first reader attached to the device, the first reader being one of a bar code scanner, a radio-frequency identification reader, and a camera. A three-dimensional coordinate of a point is calculated on the workpiece surface based at least in part on the first distance, the first set of two angles, and the first information.

BRIEF DESCRIPTION OF THE DRAWINGS

Embodiments will now be described, by way of example only, with reference to the accompanying drawings which are meant to be exemplary, not limiting, and wherein like elements are numbered alike in several figures, in which:

FIG. 1 is a perspective view of a laser tracker and an SMR according to an embodiment;

FIG. 2 is an illustration of a laser tracker, an auxiliary unit, and an external computer according to an embodiment;

FIG. 3 is a perspective view of a laser tracker and a six-DOF probe according to an embodiment;

FIG. 4 is a block diagram showing elements in the payload of a laser tracker according to an embodiment;

4

FIG. 5 is a perspective view of a cube corner slug and a master element used in retroreflector replication according to an embodiment;

FIG. 6 is a perspective view of a glass cube corner with non-reflecting portions at intersecting junctions according to an embodiment;

FIG. 7 is an example of an illumination pattern produced by non-reflecting portions of a retroreflector and impinging on an orientation camera within the laser tracker according to an embodiment;

FIGS. 8A-C are perspective, cross-sectional, and front views, respectively, of a target that includes an open-air cube-corner slug embedded within a sphere according to embodiments;

FIG. 8D is a perspective view of the target of FIGS. 8A-C with additional features according to an embodiment;

FIGS. 9A-C are perspective, cross-sectional, and front views, respectively, of a target that includes a glass cube-corner embedded within a sphere according to embodiments;

FIG. 9D is a perspective view of the target of FIGS. 9A-C with additional features according to an embodiment;

FIGS. 10A-B are perspective and front views, respectively, of the target of FIGS. 9A-C to which have been added marks on the top surface of the glass prism according to an embodiment;

FIGS. 11A-C are perspective views of the target of FIGS. 8A-C to which have been added a reflective region, a bar-code pattern, and an RF identification tag, respectively, according to embodiments;

FIGS. 12A-B are front and side sectional views, respectively, of an SMR having a cube corner retroreflector not perfectly centered within a sphere;

FIGS. 13A-C show a perspective view of a glass cube corner, a sectional view of a spherical six-DOF target, and a perspective view of a spherical six-DOF target, respectively, according to an embodiment;

FIG. 14 shows a cross sectional view of a spherical six-DOF target and the path of a ray of light outside and inside the glass prism according to an embodiment;

FIG. 15 shows a cross sectional view of a spherical six-DOF target and projected lines to illustrate the corrections made mathematically to correct for the bending of light;

FIG. 16A shows the steps in a method for measuring the center of a sphere into which a retroreflector is embedded according to an embodiment;

FIG. 16B shows the steps in a method for measuring a three-dimensional coordinate of a point on a workpiece surface according to an embodiment;

FIG. 17A shows a locator camera located on a tracker and surrounded by near lights and a far light according to an embodiment;

FIG. 17B shows a tracker aperture with locator cameras and light located to the right and to the left according to an embodiment;

FIG. 18A shows a light that illuminates a retroreflector but does not strike a tracker locator camera;

FIG. 18B shows a light that illuminates a region of reflective material, producing scattered light that strikes the tracker locator camera;

FIG. 19 shows electronics and processors within a laser tracker according to an embodiment;

FIGS. 20A-C show an exemplary six-DOF target having a probe tip and a probe extension according to an embodiment;

FIGS. 21A-C show a six-DOF probe similar to that in FIGS. 20A-C except that the probe extension is tilted at an arbitrary angle and locked in place with knob according to an embodiment; and

FIG. 22 shows the steps in a method for measuring a point on a workpiece using a target having an identifier element according to an embodiment.

DETAILED DESCRIPTION OF THE PREFERRED EMBODIMENTS

An exemplary laser tracker 10 is illustrated in FIG. 1. An exemplary gimbaled beam-steering mechanism 12 of laser tracker 10 includes zenith carriage 14 mounted on azimuth base 16 and rotated about azimuth axis 20. Payload 15 is mounted on zenith carriage 14 and rotated about zenith axis 18. Zenith mechanical rotation axis (not shown) and azimuth mechanical rotation axis (not shown) intersect orthogonally, internally to tracker 10, at gimbal point 22, which is typically the origin for distance measurements. Laser beam 46 virtually passes through gimbal point 22 and is pointed orthogonal to zenith axis 18. In other words, laser beam 46 is in a plane normal to zenith axis 18. Laser beam 46 is pointed in the desired direction by motors within the tracker (not shown) that rotate payload 15 about zenith axis 18 and azimuth axis 20. Zenith and azimuth angular encoders, internal to the tracker (not shown), are attached to zenith mechanical axis (not shown) and azimuth mechanical axis (not shown) and indicate, to relatively high accuracy, the angles of rotation. Laser beam 46 travels to external retroreflector 26 such as the spherically mounted retroreflector (SMR) described above. By measuring the radial distance between gimbal point 22 and retroreflector 26 and the rotation angles about the zenith and azimuth axes 18, 20, the position of retroreflector 26 is found within the spherical coordinate system of the tracker.

The laser tracker 10 is a device that has a device frame of reference 30. The device frame of reference may have as its origin the gimbal point 22. The frame of reference may be fixed with respect to the azimuth base 16, which is typically stationary with respect to the surroundings. The device frame of reference may be represented by a variety of coordinate systems. One type of coordinate system is a Cartesian coordinate system having three perpendicular axes x, y, and z. Another type of coordinate system is a spherical coordinate system. A point 74 within a spherical coordinate 30 may be represented in a spherical coordinate system by one radial distance 73 (r), a first (zenith) angle 72 (θ), and a second (azimuth) angle 71 (ϕ). The angle θ is obtained by using the projection of the point 74 onto the z axis. The angle ϕ is obtained by using the projection of the point 74 onto the x-y plane. The laser tracker 10 inherently makes measurements in a spherical coordinate system, but a point measured in spherical coordinates may be easily converted to Cartesian coordinates.

The target 26 has a target frame of reference 40. The target frame of reference may be represented, for example, using Cartesian coordinates x, y, and z. The x, y, and z axes of the target frame of reference 40 move with the target 26 and are not necessarily parallel to the corresponding device axes x, y, and z of the device frame of reference 30. The target 26 may be placed in contact with the workpiece surface 61 at a point 63. To find the three-dimensional (3D) coordinates of the point 63, the tracker first determines the center of the target 26 using the distance and two angles it has measured. It may also be used to account for a vector offset of the retroreflector reference point (e.g., cube-corner vertex) with respect to the center of the spherical contact surface of the target 26 using methods described herein below. To move from the center of the target to the surface of the workpiece the position of the center point is offset by an amount equal to the radius of the spherical target surface. In an embodiment, the direction of

the offset is found by measuring several points near to the contact point 63 to determine the surface normal at the point 63.

Laser beam 46 may include one or more laser wavelengths. For the sake of clarity and simplicity, a steering mechanism of the sort shown in FIG. 1 is assumed in the following discussion. However, other types of steering mechanisms are possible. For example, it would be possible to reflect a laser beam off a mirror rotated about the azimuth and zenith axes. The techniques described here are applicable, regardless of the type of steering mechanism.

In exemplary laser tracker 10, locator cameras 52 and light sources 54 are located on payload 15. Light sources 54 illuminate one or more retroreflector targets 26. In an embodiment, light sources 54 are LEDs electrically driven to repetitively emit pulsed light. Each locator camera 52 includes a photosensitive array and a lens placed in front of the photosensitive array. The photosensitive array may be a CMOS or CCD array, for example. In an embodiment, the lens has a relatively wide field of view, for example, 30 or 40 degrees. The purpose of the lens is to form an image on the photosensitive array of objects within the field of view of the lens. Usually at least one light source 54 is placed near locator camera 52 so that light from light source 54 is reflected off each retroreflector target 26 onto locator camera 52. In this way, retroreflector images are readily distinguished from the background on the photosensitive array as their image spots are brighter than background objects and are pulsed. In an embodiment, there are two locator cameras 52 and two light sources 54 placed about the line of laser beam 46. By using two locator cameras in this way, the principle of triangulation can be used to find the three dimensional coordinates of any SMR within the field of view of the locator camera. In addition, the three dimensional coordinates of an SMR can be monitored as the SMR is moved from point to point. A use of two locator cameras for this purpose is described in U.S. Published Patent Application No. 2010/0128259 to Bridges, et al., the contents of which are herein incorporated by reference.

As shown in FIG. 2, auxiliary unit 70 may be a part of laser tracker 10. The purpose of auxiliary unit 70 is to supply electrical power to the laser tracker body and in some cases to also supply computing and clocking capability to the system. It is possible to eliminate auxiliary unit 70 altogether by moving the functionality of auxiliary unit 70 into the tracker body. In most cases, auxiliary unit 70 is attached to general purpose computer 80. Application software loaded onto general purpose computer 80 may provide application capabilities such as reverse engineering. It is also possible to eliminate general purpose computer 80 by building its computing capability directly into laser tracker 10. In this case, a user interface, possibly providing keyboard and mouse functionality may be built into laser tracker 10. The connection between auxiliary unit 70 and computer 80 may be wireless or through a cable of electrical wires. Computer 80 may be connected to a network, and auxiliary unit 70 may also be connected to a network. Plural instruments, for example, multiple measurement instruments or actuators, may be connected together, either through computer 80 or auxiliary unit 70. In an embodiment, auxiliary unit is omitted and connections are made directly between laser tracker 10 and computer 80.

In FIG. 3, laser tracker 10 sends a laser beam to six-DOF probe 60. Six-DOF probe includes a retroreflector (not shown) that returns light 46 back to the tracker 10, a holder 66, a probe shaft 64, and a probe tip 62. The operator who holds six-DOF probe 60 places the probe tip 62 into contact with the

workpiece at a point of interest. The laser tracker **10** in combination with the six-DOF probe **60** determines the three dimensional coordinates of probe tip **62**. Such six-DOF probes are sometimes used to measure points that are not in the line of sight of the laser beam **46** from the laser tracker **10**. For example, the probe tip may be placed behind an object while the retroreflector within six-DOF probe **66** is tracked by the tracker laser beam **46**.

To determine the three-dimensional coordinates of the probe tip **62**, the tracker measures six degrees of freedom of the probe tip. It measures the three translational degrees of freedom of the retroreflector reference point. For the cube corner retroreflector described hereinabove, the retroreflector reference point is the vertex of the cube corner. For a cateye retroreflector made of a single sphere (for example, using glass with refractive index equals two), the reference point is the center of the cateye sphere. For a cateye retroreflector made of two hemispherical elements, the reference point is centered on the two hemispherical elements on the plane that separates them. For a reflective photogrammetry target in the shape of a flat circle, the reference point is the center of the circle.

The three translational degrees of freedom may be described in a Cartesian frame of reference with x, y, and z coordinates. Alternatively, the three translational degrees of freedom may be described in a spherical frame of reference with radial distance r, azimuth angle phi, and zenith angle theta. The laser tracker **10** measures a distance r using either an interferometer or an absolute distance meter (ADM). It measures an azimuth angle phi and a zenith angle theta using angular encoders. Hence the laser tracker measures in a spherical coordinate system, although the coordinate values for any measured point may be converted into coordinates in any other desired coordinate system.

As stated herein above, some targets, such as six-DOF probe **60**, require a tracker configured for six-DOF measurements. In addition to measuring the three translational degrees of freedom, the tracker must also be able to measure three orientational degrees of freedom. Together, three translational and three orientational degrees of freedom that produce six independent degrees of freedom fully specify (fully constrain) the position of every point within a rigid body—for example, the rigid body six-DOF probe **60**.

The three degrees of orientational freedom may be described in a variety of ways. Methods for describing three degrees of orientational freedom include Euler angles and Tait-Bryan angles, the latter of which include the well known pitch-yaw-roll and heading-elevation-bank descriptions. In the present application, the term three degrees of orientational freedom should be understood to mean three independent degrees of freedom. For example, a rotation about an x axis, a y axis, and a third axis in the x-y plane would represent only two degrees of freedom as the three axes are not independent. In other words, the three axes do not provide a method of specifying the rotation about the z axis and hence do not represent three independent degrees of freedom.

It is possible to have several interconnected objects that move independently. In such a situation, more than three degrees of freedom may be required to fully specify the motion of the collection of objects. Generally, a six-DOF probe such as probe **60** moves as a unit so that three degrees of orientational freedom are sufficient to fully describe the orientation of every point on the probe structure.

It should be similarly understood that three degrees of translational freedom means three independent degrees of translational freedom. Another way of saying this is that the three directions corresponding to the three degrees of translational freedom form a basis set in three-dimensional space.

In other words, each of the three directions corresponding to a degree of translational freedom has a component orthogonal to each of the other two directions.

FIG. **4** shows an embodiment for electro-optical assembly **400** of the laser tracker **10**. Source elements **405** and **410** represent light sources and possibly additional electrical and optical components. For example, source element **410** may represent a red helium-neon laser in combination with an interferometer. Source element **405** may represent an infrared laser in combination with an absolute distance meter (ADM). Alternatively, the system may have only an interferometer or only an ADM. One of the source elements **405** or **410** may have only a source of light without a distance meter. There may be additional light sources (not shown) besides those contained within source elements **405** and **410**. The source elements **405** and **410** may be located in payload **15** or they may be located in one of the other parts of the tracker such as the zenith carriage **14** or azimuth base **16**. The light source may be located in one section, for example, the azimuth base, and the distance meter located in another section such as the payload **15**. The light may be routed from one location to another by optical fibers, as explained in the '758 patent. Alternatively, the light from the source may be reflected off a mirror that is steered about the zenith axis, and the distance meters kept in the azimuth base **16**. The light sources may include lasers, superluminescent diodes, light emitting diodes, or others.

Light from source element **410** passes through beam splitter **420**. Light from source element **405** reflects off mirror **415** and beam splitter **420**. If source elements **405**, **410** contain light of different wavelengths, beam splitter **420** may advantageously be a dichroic beam splitter than transmits the wavelength of light emitted by source element **410** and reflects the wavelength of light emitted by source element **405**.

Most of the light from beam splitter **420** passes through beam splitters **425** and **430**. A small amount of light is reflected off each of these mirrors and is lost. The light passes through beam expander **435**. The beam expander **435** expands the size of the beam on the way out of the tracker. The laser light **440** leaving the tracker **10** travels to a retroreflector target **26** or a retroreflector probe **60**. A portion of this laser light returns to the tracker. The beam expander reduces the size of the beam on the way back into the tracker. In an embodiment, some of the light reflects off beam splitter **430** and travels to orientation camera **445**. The orientation camera is used to obtain the three degrees of orientational freedom of the six-DOF probe **60** or any other six-DOF device. Orientation camera contains a lens system **446** and a photosensitive array **447**. It may use a motor to adjust the size of the image. The principal of operation of the orientation camera is explained in the '758 patent.

Part of the light travels to beam splitter **425**. Most of the light passes on to elements **405**, **410** but a small amount is split off and strikes position detector **450**. In some cases, the light may pass through a lens after reflecting off beam splitter **425** but before striking position detector **450**. The position detector **450** may be of several types—for example, a position sensitive detector or photosensitive detector. A position sensitive detector might be a lateral effect detector or a quadrant detector, for example. A photosensitive array might be a CMOS or CCD array, for example. Position detectors are responsive to the position of the returning light beam. The motors attached to the azimuth mechanical axes and the zenith mechanical axes are adjusted by a control system with the tracker **10** to keep the returning light beam centered, as nearly as possible, on the position detector **450**.

As explained in the '758 patent, the orientation camera **445** provides the tracker **10** with one method of measuring the six degrees of freedom of a target. Other methods are possible, and the methods described herein for measuring the center of a spherical target are also applicable to these other methods.

The traditional SMR **26** includes a body having a spherical exterior portion and a retroreflector. The body contains a cavity sized to hold a cube corner retroreflector, which is attached to the cavity. The spherical exterior portion has a spherical center.

A cube corner retroreflector includes three planar reflectors that are mutually perpendicular. The three planar reflectors intersect at a common vertex, which in the ideal case is a point. Each of the planar reflectors has two intersection junctions, each intersection junction of which is shared with an adjacent planar reflector for a total of three intersection junctions within the cube corner retroreflector. The cube corner retroreflector has an interior portion that is a region of space surrounded on three sides by the planar reflectors.

Cube corner retroreflectors may be open-air cube corners or glass cube corners. Open-air cube corner retroreflectors have an interior portion of air, while the glass cube corner retroreflectors have an interior portion of glass. The glass cube corner retroreflector is a type of glass prism. One surface of the glass prism called the top surface is distal to the vertex.

The SMR is designed for use with a laser tracker for measuring three degrees of freedom. A more powerful version of the SMR is the spherical six-DOF target. Some examples of six-DOF targets are shown in FIGS. **8A-D** and **9A-D**. These will be discussed in more detail hereinafter.

One type of six-DOF target uses cube corners containing marks or non-reflecting portions, as explained in the '758 patent. Each intersection junction of the cube corner retroreflector may have a non-reflecting portion. The non-reflecting portion does not necessarily suppress all light that it reflects or scatters. Rather the non-reflecting portions are configured to greatly reduce the return of light to the tracker. The reduced return of light may be achieved, for example, by making the non-reflecting portion from (a) an absorbing material such as an absorbing coloration or an absorbing tape, (b) a scattering surface texture or material, (c) a curved reflective surface that results in a diverging pattern of light, or (d) a planar surface that reflects the light away from the laser tracker. Other methods for making the non-reflecting portion achieve a reduced return of light may be utilized in light of the teachings herein, as should be apparent to one of ordinary skill in the art.

There are at least two common methods for making open-air cube corner retroreflectors: replication and assembly of glass panels. FIG. **5** illustrates the replication process. A master element **510** is carefully machined to produce the characteristics desired in the final replicated retroreflector. For example, the master element **510** may be machined to make each of the three planar reflector faces **512** almost exactly perpendicular to its two neighbors **512**. For example, the planar reflector faces **512** of the master element **510** may be perpendicular to each of its nearest neighbors to within one or two arc seconds. The master element **510** is coated with a reflective material such as gold. A cube corner slug **520** includes a machined blank **522** coated with a thin adhesive layer of material such as epoxy. The cube corner slug **520** is brought in contact with the master element **510**. In doing so, the epoxy layer is brought into conformance with the shape of the master element **510**. After the epoxy cures and the slug **520** is lifted off the master element **510**, the gold layer sticks to the epoxy, thereby providing the cube corner slug **520** with a reflective coating.

Usually, the intersection junctions of the master element **510** are not perfectly sharp. One reason for this lack of sharpness is the difficulty of machining such sharp intersection junctions. Another reason is that the intersection junctions tend to chip during repeated replications if the junctions are too sharp. Instead, the intersection junctions are usually rounded with a small fillet or angled with a small bevel. Usually, for cube corners that are placed in spherically mounted retroreflectors used to measure three degrees of freedom, these features are made as small as practical. For example, a fillet applied to the intersection junctions of master element **510** might have a radius of curvature of 0.003 inch. This radius of curvature is transferred to the intersection junctions of slug **520**. The fillet or bevel applied to the cube corner retroreflector is a non-reflecting portion according to the explanation given hereinabove. In other words, very little light will return to the laser tracker after striking a fillet or bevel applied to the intersection junctions of the cube corner retroreflector.

If the cube corner retroreflector is to be used in conjunction with a system to measure six degrees of freedom similar to that described in the '758 patent, then it may be desirable to broaden the non-reflecting portions observed by the orientation camera within the laser tracker. If a six-DOF target is only a few meters away from the tracker, then the narrow non-reflecting portions commonly present in high quality SMRs may be wide enough to be easily seen by the orientation camera. However, if the six-DOF target is located farther away—for example, up to 30 meters from the laser tracker—then the non-reflecting portions will need to be widened to make them visible on the orientation camera. For example, the non-reflecting portions might need to be about 0.5 mm wide to be clearly seen by the orientation camera.

In FIG. **5**, the non-reflecting portion **517** near the vertex **514** is narrower than the non-reflecting portion **516** farther from the vertex. By reproducing this combination of non-reflecting portions **515** on each of the three intersection junctions, a pattern like that of FIG. **7** is observed on the orientation camera **445** within the laser tracker **10**. The thickness of the non-reflecting portions on the intersecting junctions on the slug **520** may be controlled by adjusting the radii of curvature on the intersecting junctions of the master element **510**.

The second common method of making open-air cube corner retroreflectors is to join mirror panels into a cube-corner assembly. Three mirror panels are joined together to be mutually perpendicular. There are slight gaps at the intersection regions between glass panels. Light that strikes the gaps is not reflected back to the laser tracker and so represents non-reflecting portions. If thicker lines are desired, these may be obtained, for example, by (a) increasing the width of the gap, (b) coloring (darkening) the mirrors over the desired portions, or (c) attaching low reflection material (e.g., black adhesive tape) at the intersection junctions.

Referring now to FIG. **6**, a glass cube corner retroreflector **400** has planar reflectors **612** that are mutually perpendicular. The non-reflecting portions of glass cube corner retroreflector **600** shown in FIG. **6** are obtained by removing some of the glass along the intersection junctions. The non-reflecting portion **617** near the vertex **614** is thinner than the non-reflecting portion **616** farther from the vertex **614**. A relatively thin non-reflecting portion **617** may be obtained by using a relatively small bevel, and the relatively thick non-reflecting portion **616** corresponds to the relatively large bevel. If desired, the bevels could be replaced by other shapes such as fillets. In general, the non-reflecting portions in the glass cube corner prism **600** are obtained by removing glass at the intersection

11

junctions. This removed material may take such forms as bevels or fillets. In most cases, most of the light scattered off the bevels or fillets will not return to the laser tracker. If desired, loss can be further increased by darkening or otherwise treating the bevels or fillets, or absorptive adhesive material may be applied to the bevels or fillets.

FIG. 12 of the '758 patent illustrates an image pattern **100** in the prior art appearing on an orientation camera within a laser tracker. The three lines shown in this figure were obtained by illuminating a cube corner retroreflector onto which non-reflecting portions were placed on each of the three intersection junctions of the three planar surfaces of the cube corner retroreflector. The vertex of the cube corner retroreflector corresponds to the intersection point of the lines. Each of the lines in this figure extends on both sides of the intersection (vertex) point because each non-reflecting portion blocks laser light on the way into and on the way out of the cube corner.

A potential problem with non-reflecting portions placed on a cube corner retroreflector to produce the pattern of FIG. 12 of the '758 patent is that a large amount of light may be lost near the center of the retroreflector where the optical power is the highest. In some cases, the result of the reduced optical power returning to the laser tracker is a decrease in tracking performance and a decrease in the accuracy of distance and angle measurements by the laser tracker. To get around this problem, the non-reflecting portions may be modified to produce an illumination pattern **700** like that shown in FIG. 7. Such modifications are possible using the methods already described in conjunction with FIGS. 5 and 6. In FIG. 7, the lines **710**, **720**, **730** adjacent to the vertex point **740** are relatively narrow compared to the lines farther from the vertex.

A cube corner retroreflector having non-reflecting portions may be embedded in a sphere, as shown in FIGS. 8A-D and 9A-D, or in a probe, as shown in FIG. 1 of the '758 patent. FIG. 8A shows a spherical six-DOF target **800** including a spherical body **802**, an open-air cube corner retroreflector **804** with non-reflecting portions, a collar **806**, and a reference mark, or feature, **801**. A cavity in the spherical body **802** is sized to accept the cube corner retroreflector **804**. The cube corner retroreflector **804** is at least partially disposed in spherical body **802**, possibly with adhesive. The collar **806** provides protection for the cube corner retroreflector **804** and provides a convenient grip. The reference mark, or feature, **801** is used to establish a coarse reference orientation for the target **800**. The reference feature **801** may also be a textural feature such as a dimple or bump. The reference feature may be any feature that enables the user to distinguish a particular position or orientation of the retroreflector **804**. FIG. 8B shows a cross sectional view taken through the center of the spherical six-DOF target **800**. The cross section reveals the open-air cube corner **804** to be of the replicated type, but a cube corner retroreflector formed of three mirror panels could equally well be used. The retroreflector **804** is at least partially disposed within the cavity **815**. FIG. 8C shows a front view of the spherical six-DOF target **800**. The three intersection junctions **809** are visible about vertex **808**.

The coarse orientation of the retroreflector is determined when there is an ambiguity in the orientation of the retroreflector because of the symmetry of the retroreflector. For example, in a cube corner retroreflector, the three intersecting lines **710**, **720**, **730** formed by the three reflecting surfaces, as shown in FIG. 7, extend on both sides of the center point **740**. For the case in which the axis of symmetry is aligned with the direction of the laser beam **46** from the laser tracker **10**, the lines **710**, **720**, and **730** are separated by 60 degrees. In this case, there is a six-fold degeneracy, which is to say that the six

12

lines cannot be assigned to the particular physical lines on the cube corner. To eliminate the degeneracy, a method is used to establish a coarse orientation by which a particular line of a cube corner retroreflector is associated with a particular line that appears in an image on an orientation camera within a laser tracker. Although the example given here is for a method of measuring six degrees of freedom using a target that includes a cube corner retroreflector, the measurement made with an orientation camera included in a laser tracker, the principle may be applied more generally to other types of retroreflectors, other types of targets, and other methods of determining the six degrees of freedom of a target.

FIG. 9A shows a spherical six-DOF target **900** including a spherical body **902**, a glass cube corner retroreflector prism **904** with non-reflecting portions, a collar **906**, and a reference mark, or feature, **901**. A cavity in the spherical body **902** is sized to accept the cube corner retroreflector **904**. The cube corner retroreflector **904** is at least partially disposed in the cavity. The collar **906** provides protection for the cube corner retroreflector **904** and provides a convenient grip. The reference mark, or feature, **901** is used to establish a coarse reference orientation for the spherical six-DOF target **900**. FIG. 9B shows a cross sectional view taken through the center of the spherical six-DOF target **900**. The retroreflector **904** is at least partially disposed within the cavity **915**. FIG. 9C shows a front view of the spherical six-DOF target **900**. The three intersection junctions **909** are beneath the top surface of the glass prism and so are shown as dashed lines about the vertex **908**.

FIG. 8D shows an interface component **820** attached to spherical six-DOF target **800** to produce an enhanced spherical six-DOF target **810**. Interface component **820** may contain a number of optional elements. One such optional element is a reference feature **822**, which may be a reference mark, a retroreflector (e.g., a small glass cube corner retroreflector), a region of reflective material, or a target light (e.g., an LED). The retroreflector or region of reflective material may be illuminated by a light from the laser tracker and the image captured by a locator camera in the laser tracker to determine the coarse orientation of the target **810**. Alternatively, the target light may be illuminated and the image captured by a locator camera on the laser tracker to determine the coarse orientation of the target **810**. The reference feature **822** may be left off altogether in which case the interface component **820** may itself serve as a reference mark, or feature. In this case, the operator aligns the target **810** in a prescribed orientation which is understood to be the coarse orientation.

Another optional element of interface component **820** is identifier element **824**. The identifier element **824** may take the form of a bar-code pattern or radio-frequency identification (RFID) tag, for example. In an embodiment, the bar code has a one-dimensional pattern that includes a series of parallel lines of differing thicknesses and spacings. In another embodiment, the bar code has a two-dimensional pattern that includes a series of dots or squares spaced in a two-dimensional pattern. The tracker may read the contents of the bar code using a locator camera placed, for example, on the front of the tracker or with an orientation camera. The tracker may read the identity of the RFID tag by illuminating the RFID tag with radio frequency (RF) energy. The identifier element **824** may contain a serial number that identifies the particular target **810**. Alternatively, the identifier element may contain one or more parameters that characterize the target **810**. A serial number could include letters or other symbols as well as numbers and is intended to identify a particular target. Parameters could provide any information about any aspect of the

device—for example, geometrical characteristics or thermal characteristics. A serial number may be used by a processor to gain access to parameters associated with a particular target.

Another optional element of interface component **820** is antenna **830**. Antenna **830** may be used to send and/or to receive wireless data in the form of radio frequency signals. Such an antenna may be attached to a small circuit board that is powered by a small battery **828** that fits inside interface component **820**. The small circuit board may be made of rigid-flex material which permits a very compact circuit to be enclosed within the interface component.

The identification function performed by identifier element **824** may instead be carried by saving the identification information, which might be a serial number or one or more parameters, in the electrical components of the circuit board within the interface component **820** and then transmitting the identification information to the laser tracker with an RF signal from the antenna **830** or with an optical signal from the target light at **822**. RF and optical signals are two examples of electromagnetic signals that might be used to transmit identification information. As used here, optical signals may include ultraviolet, visible, infrared, and far infrared wavelengths.

The interface component **820** may also be provided with one or more optional actuator buttons **826**. The actuator buttons **826** may be used to start and stop measurements or to initiate a variety of other actions. These buttons may be used in combination with indicator lights on the laser tracker to ensure that the tracker has received the intended commands.

The interface component **820** may also contain a temperature sensor **832** mounted within the target—for example, on the spherical body **802** or cube corner retroreflector **804**. As the spherical body **802** and cube corner retroreflector **804** are heated or cooled, the position of the vertex **808** may shift since in general the spherical body **802** and cube corner retroreflector **804** may be made of different materials having different coefficients of thermal expansion (CTEs). By tracking the temperature of the target **810**, compensation may be performed to shift the position of the vertex **808** by an appropriate amount.

The interface component may include an air temperature sensor assembly **834** comprising a temperature sensor **836**, protector **838**, and insulation (not shown). The temperature sensor may be a thermistor, RTD, thermocouple, or any other device capable of measuring temperature. It may be placed in a protector structure, which might be a hollow cylinder, for example. The purpose of the protector is to keep the temperature sensor from being damaged and to keep heat sources away from the temperature sensor. The protector is open at the end and may contain perforations to increase exposure of the temperature sensor to air. Insulation is provided between the body **802** and the air temperature sensor **836**. The insulation keeps the sensor from being exposed to the metal of the target, which may be at a different temperature than the surrounding air.

A possible use of air temperature assembly **834** is to measure the temperature of the air as a function of position within the measurement volume. This may be important because measured distance and measured angles depend on the temperature of the air. For example, to get the distance from the tracker to a target, one of the tracker processors calculates the distance by dividing the uncorrected measured distance (as measured by the tracker interferometer or ADM) by the average index of refraction of the air over the path from the tracker to the target. The index of refraction, which is found using the Edlin equation or the Ciddor equation, finds the index of refraction of the air based on the temperature, pressure, and

humidity of the air measured by sensors attached to the tracker. The resulting corrected distance value is the distance the tracker interferometer or ADM would have measured if the air were replaced by vacuum. Unlike pressure and humidity, which tend to be relatively constant over a measurement volume, the temperature often varies significantly over the measurement volume. Ordinarily, the temperature of the air in a measurement volume is estimated by placing a temperature sensor at a particular location and assuming that the air temperature has the same value at all positions within the measurement volume. A more accurate way to correct for temperature over the measurement volume would be to move the target **810** from a starting position at the tracker to an ending position near the measurement region, keeping track of the temperature at all distances and calculating the average temperature over those distances. The time constant of the air temperature sensor **836** should be set fast enough to enable the sensor to respond to changes in temperature as the operator carries the target **810** to different positions within the measurement volume. An alternative is to take the average of a first air temperature read by an air temperature sensor near the tracker and a second air temperature read by the air temperature sensor **832** on the target.

FIG. **9D** shows an interface component **920** attached to spherical six-DOF target **900** to produce an enhanced spherical six-DOF target **910**. Interface component **920** may contain a number of optional elements, which are analogous to the optional elements in the interface component **820**. The optional elements **922**, **924**, **930**, **928**, **926**, and **932** have the same description as the optional elements **822**, **824**, **830**, **828**, **826**, and **932**. Because of this, the descriptions will not be repeated here.

FIG. **10A** is a perspective view of a spherical six-DOF target **1000**, which includes glass cube corner **1004**, spherical body **1002**, and collar **1006**. One or more non-reflecting marks **1008** are placed on the top surface, which is the surface distal to the vertex, of the glass cube corner **1004**. A possible reason for using such marks is to provide a way of determining the three degrees of orientational freedom even when the target is tilted to an extreme angle. In FIG. **10A**, three such marks **1008** are provided to enable the spherical six-DOF target **1000** to be tilted to an extreme angle in any direction. The optional marks **1010** provide a way to more accurately determine the roll angle of the target **1000**. FIG. **10B** is a front view of spherical six-DOF target **1000**.

FIGS. **11A-C** depict three embodiments of spherical six-DOF targets. In FIG. **11A**, the spherical six-DOF target **1100** includes a spherical body **1102**, a cube corner retroreflector **1104**, and a collar **1106**. A region of reflecting material **1110** is placed on the front surface of collar **1106**. This region of reflecting material **1110** is illuminated by light from the laser tracker and its position is determined by a locator camera within the tracker. The position of the region **1110** is used to find the coarse orientation of the spherical six-DOF target **1100**. In FIG. **11B**, the spherical six-DOF target **1120** includes the same elements as spherical six-DOF target **1100** except that the region of reflecting material **1110** is replaced by a bar code pattern **1130**. The bar code pattern **1130** may serve to provide an identification of the target **1120** and it may also act as a region of reflecting material to provide a coarse orientation of the target **1120**. If desired, the bar code pattern may extend around the entire circumference of the collar lip rather than only a portion of the lip as shown in FIG. **11B**. If desired, the type of bar code pattern known as a radial pattern may be used. In FIG. **11C**, the spherical six-DOF target **1140** includes the same elements as spherical six-DOF target **1100** except that the region of reflecting material **1110** is replaced

by an RF identification chip **1150**. This chip may be interrogated by an RF transmitter/receiver to obtain information about the spherical six-DOF target **1140**. This information may be a serial number or one or more parameters of the target **1140**.

FIG. **12A** shows a front view of a target **1200**, which may be an SMR or a spherical six-DOF target. The body **1220** has a spherical exterior portion represented by the outer circle. The retroreflector **1210** is represented by the inner circle and the three intersection junctions are represented by three intersecting lines. The three lines intersect at the vertex **1212**. The spherical exterior portion has a sphere center **1222**, indicated in FIG. **12A** by a + sign surrounded by a circle. If the target **1200** is placed in a nest and rotated, the center **1222** will remain fixed, but the vertex will be rotated in a circular pattern about the center. The resulting circular pattern is called a runout pattern **1232** that may be said to have a runout radius or runout diameter. The three planar reflectors that intersect in the intersection junctions of the retroreflector have an axis of symmetry. If FIG. **12A** is oriented so that the axis of symmetry is perpendicular to the viewing direction, then the plane of the paper may be called the transverse plane and directions within the transverse plane may be called transverse directions. The front view of FIG. **12A** shows the errors in the positioning of the retroreflector vertex **1212** in the transverse plane. These errors are shown as dy and dz in FIG. **12A** and are referred to as the transverse errors **1282** and **1283**, respectively. A two dimensional transverse error vector may be drawn from the sphere center **1222** in a y - z plane. The error vector will map out a circle having a radius equal to the runout radius.

FIG. **12B** shows a side sectional view taken through the vertex **1212**. In this view, the axis of symmetry lies in the plane of the paper. The error in direction of the axis of symmetry is called the depth **1281** and is shown as dx .

A three dimensional error vector may be drawn from the sphere center **1222** to the vertex **1212**. The three errors dx , dy , and dz are called the vector length components. It is also possible to decompose the error vector into other directions. For example, it would be possible to select dx to be off the axis of symmetry, and the components dy and dz may be taken perpendicular to dx .

The error vector has three length components dx , dy , dz in FIGS. **12A-B**. It is possible to measure these three length components of a target **1200** before the targets are used with tracker **10**. By measuring the three orientational degrees of freedom with a six-DOF tracker, it is possible to correct the measured position of the vertex to obtain a corrected position for the center of the sphere. In this way, the accuracy of tracker readings can be improved. Similarly, this capability brought about by six-DOF measurements makes it possible to use inexpensive spherical six-DOF targets whose center, though off the retroreflector reference point (e.g., vertex) by a considerable distance, can be found with relatively high accuracy nonetheless.

The target **1200** is given a target frame of reference. For example, such a frame of reference is given in FIGS. **12A-B**. The x , y , and z directions are shown in these figures. The user may select the sphere center **1222** or the vertex **1212** to be the origin of the target frame of reference, as desired. The device, which might be a laser tracker, also has a device frame of reference. To transform the vertex position **1212** into the sphere center **1222**, the rotational transformation is performed to make the axes of the target frame of reference parallel to the corresponding axes of the device frame of reference. This may be done using rotation matrices, quaternions, or other methods that are well known to those of

ordinary skill in the art. These well known methods will not be discussed further. After the target and device frames of reference are aligned, the measured vertex position is shifted in the target frame of reference by the vector length components to get corrected three-dimensional sphere center coordinates.

Measurements are performed on targets **1200** to obtain the vector length components. For the alignment shown in FIGS. **12A-B**, the two vector length components dy , dz are called the transverse lengths **1282**, **1283**, respectively, and the vector length component dx is called the depth **1281**. There are many ways to find the two transverse lengths and the depth. One method is to have the target **1200** measured by an accurate Cartesian coordinate measuring machine (CMM). With such methods, the position of the vertex relative to the sphere center can be found to a fraction of a micrometer. Once a measurement has been accurately performed on a target **1200**, the target may be treated as a master so that relative measurements can be performed optically. One method is to use a very accurate absolute distance meter to compare the depth of the target to the depth of the master target just calibrated with the Cartesian CMM. The difference in readings can be added to the error reported for the master target to find the depth in the target under test. The transverse lengths can be measured using a microscope without reference to a master target. A microscope can be used to see runout radii of about a micrometer, and the direction of the vertex in relation to the sphere center can also be determined.

FIG. **13A** is a perspective view of a glass cube corner retroreflector **1330**. It is a prism that has three planar reflectors **1332** that are mutually perpendicular and meet at a vertex **1334**. The reflective surfaces of the prisms may be coated with a reflective film to enable reflection even when the cube corner is tilted at large angles of incidence (where total internal reflection no longer takes place.) The top surface **1338** is perpendicular to a line, or axis, of symmetry **1360** relative to the three perpendicular surfaces **1332**. The edges **1340** of the prism are shaped into a cylinder, which produces a scalloped effect as the cylinder intersects with the planar reflectors **1332**. To maximize the angle over which light can be received by the cube corner retroreflector **1330**, the top surface **1338** is made nearly tangent to the uppermost point of the scalloped portions.

FIG. **13C** is a spherical six-DOF target **1300**. It includes a body **1310** that has a spherical external surface **1312**, and it contains a cavity sized to hold the cube corner retroreflector **1330** and a collar **1320**. Cube corner retroreflector **1330** is at least partially disposed within the cavity. FIG. **13B** is a cross section of the target **1300** of FIG. **13C** through the plane A-A in that figure. The dashed line **1342** in FIG. **13A** shows where the section slice passes through the cube corner retroreflector **1330**. The spherical external surface **1312** has a sphere center **1314**, which in general is at a different point than the vertex **1334**. In the embodiment shown in FIGS. **13A-C**, **14**, and **15**, the spherical external surface **1312** has a diameter of 1.5 inches=38.1 mm. The top surface **1338** of the cube corner retroreflector **1330** has a diameter of 1 inch=25.4 mm, and a height 0.707 times this value, or 17.96 mm.

FIG. **14** is an orthogonal view of cross section A-A of FIG. **13C**. The hatch marks have been omitted to improve clarity. The sphere center **1314** is 1.3 mm below vertex **1334**. The cube corner retroreflector **1330** has an altitude length **1346** corresponding to the line segment that extends from the vertex **1334** to the point **1344** at which the line, or axis, of symmetry **1360** intersects the top surface **1338**. The top surface has a normal vector **1348**, which in this case is parallel to the line, or axis, of symmetry **1360** but may not be parallel to

the axis of symmetry in the general case. The top surface **1338** is placed slightly outside the sphere used to create the body **1310** (before material is removed to obtain the cavity that holds the retroreflector **1330**). This has the advantage of providing a large contact region for the spherical exterior portion **1312**.

The central ray **1372** from a beam of light emitted by the laser tracker **10** or other device intersects the cube corner at point **1374**, bends and travels to the vertex **1334**. The position detector **450** in FIG. **4**, in combination with the motors and servo system of the laser tracker **10**, keeps the beam approximately centered on the vertex **1334**, even if the target **1300** is moved. At the point of intersection **1374**, a line **1376** is constructed perpendicular to the top surface **1338**. The central ray **1372** lies in the plane of the paper (the plane of cross section A-A). The angle of incidence α_I is the angle from the normal **1376** to the central ray **1372**. The angle between the normal **1376** and the refracted ray of light **1373** is the angle of refraction α_R . The angle of refraction can be found from Snell's law, which is $n_{air} \sin(\alpha_I) = n_{glass} \sin(\alpha_R)$. In this instance, the glass is selected to have an index of refraction of 1.85. For an angle of incidence of 46 degrees, the angle of refraction is approximately 23 degrees. The larger the angle of incidence the farther from the center **1344** of the top surface is the point of intersection **1374**, which increases the chance of clipping the beam of light entering the retroreflector. In the instance shown in FIG. **14**, the point of intersection is 5 mm from the edge of the top surface. Projected onto the direction of travel of the incident laser beam, the distance is about 3.5 mm, which means that a beam having a diameter of 7 mm can enter the retroreflector in the geometry shown in FIG. **14** without clipping.

FIG. **14** illustrates important advantages of the method taught herein for correcting the position of the center of a glass retroreflector. The acceptance angle, which is twice the largest allowable angle of incidence, is over 90 degrees in this case. This is a much larger acceptance angle than is possible with an open-air cube corner.

Because the light incident on the glass cube corner bends as it enters the glass, the position of the vertex will be improperly measured unless calculations take the bending of the light into account. It is possible to account for the bending of the light if the three orientational degrees of freedom of the glass cube corner are known. Since the target and the device both have a frame of reference, the three degrees of orientational freedom can be given for the target frame of reference as viewed within the device frame of reference.

In the '758 patent, equations were given in columns 14 and 15 for relating the pitch, yaw, and roll angles of an open-air cube corner to the slopes of the three lines observed on the photosensitive array of the orientation camera. The equations were compared to three dimensional rotations performed in CAD software to demonstrate their validity. In the '758 patent, the term slope is used in the usual way to indicate a change in ordinate (y) value divided by a corresponding change in the abscissa (x) value. It should be understood that other definitions for slope may be used (for example, the change in abscissa divided by the change in ordinate) if the relevant equations are modified correspondingly.

There are many computational methods that can be used to relate the orientational angles of the glass cube corner to the slopes of the lines that appear on the photosensitive array of the orientation camera. One method is described here. Three orientational angles are assumed. These may be described in terms of pitch, roll, yaw, or other orientational parameters. Each of the three lines corresponding to the intersection junctions are projected until they intersect a plane that includes the

upper surface. These three points can be found using the altitude length and geometry of the cube corner. These three dimensional coordinates of these three points and of the vertex are transformed by a three dimensional rotation matrix, based on the three orientational degrees of freedom, to get new three dimensional coordinates for each. These transformed intersection points are called the junction points at the top surface. A normal vector to the upper surface may be constructed using a first point at the center of the upper surface and a second point of unit length that is perpendicular to the upper surface. These two points are transformed by the three dimensional rotation matrix to get a new normal vector. The light projected from the device in the device frame of reference makes an angle with respect to the new normal vector. The direction of the refracted light is found using vector mathematics. Since the light must intersect the vertex of the glass cube corner, the point of intersection of the central ray of light with the top surface can be found. This point of intersection with the top surface may be referred to as the apparent vertex. The lines that will be displayed on the orientation camera can now be obtained by connecting the apparent vertex with each of the three junction points at the top surface and then projecting these lines to be perpendicular to the direction of propagation of light back to the device. The lines may be drawn on both sides of the apparent vertex since the non-reflecting portions block light both on the way into and the way out of the retroreflector. The slopes of the lines from the calculations are compared to the slopes of the lines observed on the orientation camera. An optimization procedure is carried out to iteratively select parameters to minimize the least squared error until the best values for roll, pitch, and yaw are obtained. A coarse measurement, described in more detail below, is performed to get a good starting value for the calculations.

After the three orientational degrees of freedom have been found, the results are used to correct the distance and two angles read by the laser tracker. In the absence of other knowledge, the device will believe that the vertex **1334** lies at position **1380** of FIG. **15**. The direction of the vertex **1334** appears to lie along the direction of the central ray **1372** from the device. The device would measure the distance to the vertex as farther than the true distance because the light is traveling through glass, which has a higher index of refraction than air. The greater index of refraction causes the light to travel more slowly. Since distance meters such as interferometers and ADMs judge distance based on the time of flight of the light, a greater time spent in transit by the light results in the device judging the distance to be greater. Let the distance from the intersection point **1374** to the vertex **1334** be represented by the symbol T and let the index of refraction be represented by the symbol n. The distance measured by the tracker too large by $T(n-1)$, which in this case is $T(1.85-1) = 0.85 T$, since 1.85 was assumed to be the index of refraction. Usually, the index of refraction is the phase index of refraction for interferometers and the group index of refraction for absolute distance meters.

Once the three orientational degrees of freedom are known, the distance T can be found. If the normal vector **1348** is parallel to the axis of symmetry, then the distance T is found by dividing the altitude height by the cosine of the angle of refraction. If the normal vector **1348** is not parallel to the axis of symmetry, then the distance T is found using vector mathematics, the use of which is well known to one of ordinary skill in the art. To find the coordinates of the vertex **1334** in the device frame of reference, two steps are taken. First, the distance measured by the device is reduced by $T(n-1)$, which moves the point **1380** to a new point **1382** on the line **1375**.

Next the intersection point **1374** is found by moving back along the line **1375** an additional distance T . The line **1375** is rotated about the calculated intersection point **1374** by an angle $a_L - a_R$, which causes the point **1382** to move to the vertex **1334**.

To find the sphere center **1314**, the target frame of reference of the target **1300** is rotated to make its axes parallel to those of the device frame of reference. The vertex position is then adjusted by the depth along the direction of the axis of symmetry to get the three dimensional coordinates of the sphere center.

As in the case of the open-air cube corner illustrated in FIGS. **12A-B**, the vertex of the glass cube corner may be offset from the sphere center, not only in depth, but also in the two transverse directions perpendicular to the line, or axis, of symmetry **1360**. This is done in the same manner as with the open-air cube corners by rotating the target frame of reference to make its axes parallel to the corresponding axes of the device frame of reference. The coordinates of the vertex are then shifted by appropriate depth and transverse length values to obtain the three dimensional coordinates of the sphere center in the target frame of reference.

FIG. **16** describes a method **1600** for measuring the center of a spherical target. In step **1610**, a first retroreflector is selected. The retroreflector may be a cube corner retroreflector, a cateye retroreflector, a photogrammetry target, or any other type of retroreflector. In step **1620**, a length is provided for at least one component of the vector that extends from the sphere center to the reference point of the retroreflector. Each of the at least one length is called a vector length component. In a three dimensional space, there are three independent vector length components. For example, the vector length component may be the depth, which is a component along the axis of symmetry of the vector. It might also be a transverse length, which is by definition perpendicular to the axis of symmetry. In step **1630**, a beam of light from the device illuminates the first retroreflector. For example, a laser beam from a laser tracker might illuminate a cube corner retroreflector within a spherical six-DOF target.

In step **1640**, three orientational degrees of freedom are found. The method for doing this for open-air cube corner retroreflectors was explained in detail in the '758 patent. The method for doing this for a glass cube corner is explained in the present application. In step **1650**, the device measures a first distance and a first set of two angles. For example, a laser tracker might measure an ADM or interferometer distance, a zenith angle, and an azimuth angle, each taken from a point on the tracker to a retroreflector reference point.

In step **1660**, three dimensional coordinates are calculated for a sphere center of the target. One way to do this, as described above, is to rotate the target frame of reference to make the axes parallel to the corresponding axes of the device frame of reference. The retroreflector reference point of the retroreflector is then shifted by a specified amount in one or more directions. The values obtained for the three dimensional coordinates are the desired result. In step **1670**, this result is saved—for example in a processor or processor memory.

Although the methods described hereinabove have mostly dealt with the case of cube corner retroreflectors, they are applicable to any type of retroreflector for which three orientational degrees of freedom can be obtained. A method of putting marks on or in the vicinity of the retroreflector target can be used with retroreflectors such as cateye retroreflectors and photogrammetric targets. A cateye retroreflector contains a top transmissive spherical surface and a bottom reflective spherical surface. The top and bottom spherical surfaces may

have the same or different radii. One way to make a six-DOF target from a cateye is to place marks on the top spherical surface and an intermediate layer—for example a planar layer that separates an upper and a lower hemisphere of the cateye.

Such marks would be decoded in a manner similar to that used with cube corner retroreflectors—by working out suitable mathematical formulas to relate the observed patterns to the three orientational degrees of freedom. In a similar manner, marks may be put on a photogrammetric dot held within a sphere. Such marks may be made on two or more levels to improve the sensitivity of the system for detecting tilt.

Some types of retroreflectors have symmetries that need to be resolved before a calculation can be completed to determine the three orientational degrees of freedom. For example, a cube corner retroreflector having intersection junctions marked with identical non-reflecting portions appears to have six-fold symmetry when viewed along the axis of symmetry. A three-fold symmetry in the intersection junctions can be seen in the front views of FIGS. **8C** and **9C**. Note that the lines are separated by 120 degrees. This three-fold symmetry turns into a six-fold symmetry in the light reflected by the cube corner because the light is blocked by the non-reflecting portions of the intersection junctions both for light entering and leaving the cube corner. As soon as the cube corner is tilted so that it is not viewed along the axis of symmetry, the six-fold symmetry is broken, but the requirement remains to associate at least one of the six marks in the image of the cube corner retroreflector with one of the physical intersection junctions. For example, in the pattern of FIG. **7**, which represents the pattern of non-reflecting regions that might be seen in an orientation camera, at least one of the six non-reflecting marks must be identified as corresponding to one of the physical intersection junctions of the cube corner retroreflector.

The association between the physical marks and the pattern reflected by the retroreflector is found from the coarse orientation of the target. The association may be determined by a variety of methods, five of which are described here. A first method uses a reference mark, or feature, such as the mark **801** or **901** shown FIGS. **8A** and **9A**, respectively. At the start of a measurement, the operator holds the reference mark, or feature, in a prescribed orientation. For example, the reference mark, or feature, might be held horizontal with the retroreflector pointed straight toward the tracker. The device notes the position of the non-reflecting portions and relates these to the prescribed orientation to establish a coarse orientation in the device frame of reference. This coarse orientation enables software within the device to match a particular line seen on the photosensitive array to a particular intersection junction of the cube corner. With this method, the operator is notified if the coarse orientation is lost, so that the target can be again held in the prescribed orientation to re-establish a new coarse orientation. The operator may be made aware of the need to re-establish a coarse orientation by a flashing light on the device, emitting an audible sound, or using a variety of other methods.

A second method for establishing a coarse orientation uses a small reference retroreflector in the vicinity of the larger retroreflector. Such a reference retroreflector is shown as element **1708** in FIG. **17** of the '758 patent. A reference retroreflector may be located in a variety of positions near a larger retroreflector. In the present application, for example, a reference retroreflector may be located in position **822** of FIG. **8D** or position **922** of FIG. **9D**.

One mode for using a reference retroreflector to establish a coarse orientation is to simultaneously illuminate both the reference retroreflector and the larger retroreflector. This may

be done, for example, by flashing the light sources **54** near orientation cameras **52**. If the laser tracker **10** is relatively close to the target, the locator camera will be able to distinguish the relative positions of the two light sources, thereby establishing the coarse orientation.

A second mode for using a reference retroreflector to establish a coarse orientation is to begin by moving the laser beam from the tracker to a first steering angle (comprising a first azimuth angle and a first zenith angle) to center the laser beam on the larger retroreflector. The tracker then moves the beam away from the center of the retroreflector by the distance from the larger target to the smaller target. The laser tracker does this by moving the laser beam by an angle in radians equal to a distance, known in advance from the target dimensions, divided by the distance from the tracker to the retroreflector target. After the laser beam has been moved away from the center, it is rotated in a circular pattern about the initial center point until the smaller retroreflector is intercepted. The laser beam is then centered on the smaller target to obtain a second steering angle (comprising a second azimuth angle and a second zenith angle). The coarse orientation is determined from the relative values of the first and second steering angles. This second mode for using a reference retroreflector is useful when the distance to the target is too large to be accurately measured with the locator cameras **52**.

A third method for establishing a coarse orientation is to use a target light, which might be an LED, located in position **822** or **922**. Such a target light is illuminated to enable a locator camera, such as the locator camera **52**, to view the position of the target light relative to the retroreflector. In this way, the location of a feature of the retroreflector, such as an intersection junction, for example, may be tagged by the target light.

A fourth method for establishing a coarse orientation is to use a region of reflective material, which may be located at positions **822** or **922**, for example. In general, most reflective materials do not reflect light in so narrow a beam width as a retroreflector such as a cube corner or high quality cateye. Because of this disparity in reflectance, the reflective material may require a much larger exposure than would a cube corner or cateye. Such a long exposure may result in blooming of the image on the photosensitive array of the locator camera. To get around this problem, at least one light may be placed relatively near to the lens system of the locator camera **52** and at least one light may be placed relatively far from the lens system. As shown in FIGS. 17A-C of the '758 patent, a light must be placed relatively close to the locator camera for the light to be captured by the locator camera. On the other hand, because reflective materials, even those that are intended to be highly reflective or "retroreflective", reflect light at a relatively large angle, a light that is relatively far from a locator camera will succeed in reflecting light off the reflective material and into the locator camera. Such an arrangement is shown in FIGS. 17A-B. FIG. 17A shows a locator camera/illumination system **1700** that includes a locator camera/illumination system **1710** and a more distance light source **1720**. The locator camera/illumination system **1710** includes a locator camera **1712** and at least one light source **1714**. The locator camera may include a lens system (not shown) and a photosensitive array (not shown). FIG. 17B shows two locator camera/illumination systems **1700** placed on the two sides of the entrance/exit aperture **1760** of the device.

FIGS. 18A-B depict the principle behind the method described hereinabove. In FIG. 18A, light from a light source **1810** is reflected off retroreflector **1820**, which might be any type of retroreflector. For a high quality retroreflector such as a cube corner retroreflector, each ray of light results in a

parallel ray of light reflected backwards. If a ray of light is incident on the retroreflector, but offset with respect to the retroreflector reference point (e.g., vertex), then the reflected ray of light will be offset by the same amount on the other side of the retroreflector reference point. Hence, as shown in FIG. 18A, a light source **1810** located far from the locator camera **1830** cannot illuminate a retroreflector **1820** in a way that causes reflected light to be captured by the lens **1832** and photosensitive array **1836**. On the other hand, as shown in FIG. 18B, a light source **1810** located far from the locator camera **1830** can illuminate a region of reflective material **1860** in a way that causes reflected light to be captured by the lens **1832** and photosensitive array **1836**. Hence by flashing a light close to the tracker, the position of the retroreflector can be identified. By flashing a light far from the tracker, the position of the reflective region can be identified. In the latter case, the illumination can be left on as long as desired since the light from the cube corner retroreflector will not be present to saturate the locator camera and cause blooming.

In general, it is only necessary to determine the coarse orientation when the laser tracker has stopped measuring a target for a period of time. During continuous measurement, the position of the retroreflector is known to relatively high accuracy based on the previous measurement, and so a coarse measurement is not needed.

FIG. 19 shows electrical and computing components within and outside the laser tracker **10**. These electrical and computing components are merely representative, and it should be understood that other configurations are possible. A master processor **1970** sends and receives data messages to processors within the laser tracker. These messages may be sent over a wired, optical, or wireless device bus **1930**. Processing may be independently carried out for functions within the laser tracker. For example, there may be a position detector processor **1912**, azimuth encoder processor **1914**, zenith encoder processor **1916**, ADM processor **1920**, interferometer processor **1922**, locator and orientation cameras processor **1924**, six-DOF processor **1926**, indicator lights processor **1918**, and RFID and wireless processor **1928**. The RFID and wireless processor **1928** may be connected to an antenna **1929** for emitting or receiving radio frequency (RF) signals. The master processor **1970** may be enclosed in a box such as the interface box **70** of FIG. 2. Alternatively, it may be integrated into the electronics internal to the tracker body. The signals from the master processor may go to an external computer **25** or be connected to a network **1944**, **1942**.

Many of the elements described in FIGS. 8D and 9D can be similarly applied to a target having a probing extension. FIGS. 20A-C depict an exemplary six-DOF target, or probe assembly **2000**, having a probe tip **2060** and a probe extension **2050**. A housing **2010** holds a retroreflector **2020**. Housing **2010** may contain a reference feature **2030** such as a reference mark, a reference retroreflector, a region of reflective material, or a target light source. It may contain a battery (not shown) connected to a compact circuit board holding electrical components (not shown). An antenna **2090** or light source may be connected to the circuit board to enable transmission of wireless messages using electromagnetic signals. Actuator buttons **2040**, **2042** may be connected to the circuit board to enable the operator to send wireless messages to the laser tracker or other device.

A material temperature sensor **2080** attached to the circuit board may be connected to the retroreflector **2020** or housing **2010** to measure the temperature and use this information to correct the measured position of **2060** to account for thermal expansion or thermal changes in the index of refraction. An air temperature sensor assembly **2070** may be used to mea-

sure the temperature of the air as a function of location within the measurement volume. The air temperature assembly **2070** includes an air temperature sensor **2072**, a protector **2074**, and an insulator **2076**. The temperature sensor may be a thermistor, RTD, thermocouple, or any other device capable of measuring temperature. It may be placed in a protector structure, which might be a hollow cylinder, for example. The purpose of the protector is to keep the temperature sensor from being damaged and to keep heat sources away from the temperature sensor. The protector is open at the end and may contain perforations to increase exposure of the temperature sensor to air. Insulation **2076** is provided between the housing **2010** and the air temperature sensor **2072**. The insulation keeps the sensor from being exposed to the metal of the target, which may be at a different temperature than the surrounding air. The uses of the air temperature sensor are similar to those described hereinabove with regard to FIGS. **8D** and **9D**.

An electrical memory component on the electrical circuit board may be used as an identifier to send information stored on the memory component to a transmitter on the electrical circuit board that sends the information over the antenna **2090** or over a light source. Such information might include a serial number to identify the target or at least one parameter. The parameter may indicate, for example, geometrical, optical, or thermal properties of the target. Alternatively, identification information may be stored on a bar-code pattern or an RFID tag. The bar-code pattern may be read by a locator camera disposed on the tracker and the RFID tag may be read by an RF reader on the laser tracker or other device.

FIGS. **21A-C** depict another embodiment for a six-DOF target, or probe assembly **2100**. This probe is similar to that described hereinabove with regard to FIGS. **20A-C** except that the probe extension **2150** is tilted at an arbitrary angle and locked in place with knob **2160**. The components **2120**, **2130**, **2140**, **2142**, **2170**, **2180**, **2190**, and **2195** perform the same function as the components **2020**, **2030**, **2040**, **2042**, **2070**, **2080**, **2090**, and **2095**, respectively, as described hereinabove.

While the description above refers to particular embodiments of the present invention, it will be understood that many modifications may be made without departing from the spirit thereof. The accompanying claims are intended to cover such modifications as would fall within the true scope and spirit of the present invention.

The presently disclosed embodiments are therefore to be considered in all respects as illustrative and not restrictive, the scope of the invention being indicated by the appended claims, rather than the foregoing description, and all changes which come within the meaning and range of equivalency of the claims are therefore intended to be embraced therein.

What is claimed is:

1. A method of obtaining characteristics of a target by a device, the method comprising the steps of:
 - providing the target, wherein the target has a target frame of reference and includes a first retroreflector and a body, the body containing an opening, the opening sized to hold the first retroreflector, the opening open to the exterior of the body, the first retroreflector at least partially disposed in the opening, the first retroreflector having a first retroreflector reference point in the target frame of reference;
 - providing a spherical contact element having a region of spherical curvature rigidly fixed with respect to the body, the spherical contact element having a sphere center and a sphere radius;
 - providing the device, wherein the device has a device frame of reference and a first light source, the device being configured to measure a distance and two angles from the device to the first retroreflector reference point;
 - providing an identifier element located on the body, the identifier element configured to store a first information, the identifier element being one of a bar code pattern and a radio-frequency identification tag, the first information including one of the sphere radius and a serial number, the serial number accessed by a processor to obtain the sphere radius;
 - providing a workpiece having a workpiece surface;
 - placing the spherical contact element in contact with the workpiece surface;
 - illuminating the first retroreflector with light from the first light source to provide a first reflected light that is returned to the device;
 - measuring, from the device to the first retroreflector reference point, a first distance and a first set of two angles based at least in part on the first reflected light, the first distance based at least in part on a speed of light over a path traveled by the light from the device to the first retroreflector reference point;
 - reading the first information with a first reader attached to the device, the first reader being one of a bar code scanner, a radio-frequency identification reader, and a camera; and
 - calculating a three-dimensional coordinate of a point on the workpiece surface based at least in part on the first distance, the first set of two angles, and the first information.
2. The method of claim **1**, wherein in the step of providing the target the spherical contact element and the body have the same sphere center and sphere radius.

* * * * *

UNITED STATES PATENT AND TRADEMARK OFFICE
CERTIFICATE OF CORRECTION

PATENT NO. : 8,593,648 B2
APPLICATION NO. : 13/826883
DATED : November 26, 2013
INVENTOR(S) : Peter G. Cramer et al.

Page 1 of 1

It is certified that error appears in the above-identified patent and that said Letters Patent is hereby corrected as shown below:

On the Title page, item [54] and in the Specifications, Col. 1, the title reads "TARGET METHOD USING INDENTIFIER ELEMENT TO OBTAIN SPHERE RADIUS." The title should read as follows: "TARGET APPARATUS AND METHOD."

Signed and Sealed this
Twenty-fifth Day of March, 2014



Michelle K. Lee
Deputy Director of the United States Patent and Trademark Office