



US008584464B2

(12) **United States Patent**
Joshi et al.

(10) **Patent No.:** **US 8,584,464 B2**
(45) **Date of Patent:** **Nov. 19, 2013**

(54) **GAS TURBINE ENGINE ASSEMBLY AND METHOD OF ASSEMBLING SAME**

(75) Inventors: **Narendra Digamber Joshi**, Cincinnati, OH (US); **Michael Eugene Michael**, Cincinnati, OH (US); **Michael Joseph Reale**, Milford, OH (US)

(73) Assignee: **General Electric Company**, Schenectady, NY (US)

(*) Notice: Subject to any disclaimer, the term of this patent is extended or adjusted under 35 U.S.C. 154(b) by 1070 days.

(21) Appl. No.: **11/312,225**

(22) Filed: **Dec. 20, 2005**

(65) **Prior Publication Data**

US 2007/0137216 A1 Jun. 21, 2007

(51) **Int. Cl.**

F02C 1/00 (2006.01)
F02C 6/04 (2006.01)

(52) **U.S. Cl.**

USPC **60/726**; 60/728; 60/785

(58) **Field of Classification Search**

USPC 60/728, 726, 788, 782, 785
See application file for complete search history.

(56) **References Cited**

U.S. PATENT DOCUMENTS

1,052,588	A *	2/1913	Janicki	60/39.27
3,796,045	A *	3/1974	Foster-Pegg	60/772
3,919,852	A *	11/1975	Jones	62/7
4,949,544	A	8/1990	Hines		
5,117,625	A *	6/1992	McArthur et al.	60/785
5,321,944	A *	6/1994	Bronicki et al.	60/775
5,537,822	A	7/1996	Shnaid et al.		

5,553,448	A	9/1996	Farrell et al.		
5,622,044	A *	4/1997	Bronicki et al.	60/39.182
5,669,217	A	9/1997	Anderson		
5,680,752	A *	10/1997	Skog	60/772
5,722,229	A *	3/1998	Provost	60/785
5,722,241	A	3/1998	Huber		
5,724,806	A	3/1998	Horner		
5,778,675	A	7/1998	Nakhamkin		
6,003,298	A *	12/1999	Horner	60/39.182
6,038,849	A *	3/2000	Nakhamkin et al.	60/775
6,050,082	A	4/2000	Leonard et al.		
6,308,512	B1	10/2001	Kopko		
6,530,224	B1	3/2003	Conchieri		
6,789,000	B1 *	9/2004	Munson, Jr.	700/287
6,935,831	B2	8/2005	Joshi		
7,007,484	B2	3/2006	Stegmaier et al.		
7,065,953	B1 *	6/2006	Kopko	60/39.3
7,513,120	B2	4/2009	Kupratis		

(Continued)

FOREIGN PATENT DOCUMENTS

DE	4410440	A1	8/1995
EP	0293206		11/1988

(Continued)

OTHER PUBLICATIONS

US 6,182,450, 02/2001, Horner (withdrawn).

(Continued)

Primary Examiner — Gerald L Sung

(74) *Attorney, Agent, or Firm* — Armstrong Teasdale LLP

(57) **ABSTRACT**

A method for assembling a gas turbine engine assembly includes providing a core gas turbine engine including a high-pressure compressor, a combustor, and a high-pressure turbine, and coupling a low-pressure compressor between the core gas turbine engine and a motor such that the low-pressure compressor is driven only by the motor.

16 Claims, 2 Drawing Sheets

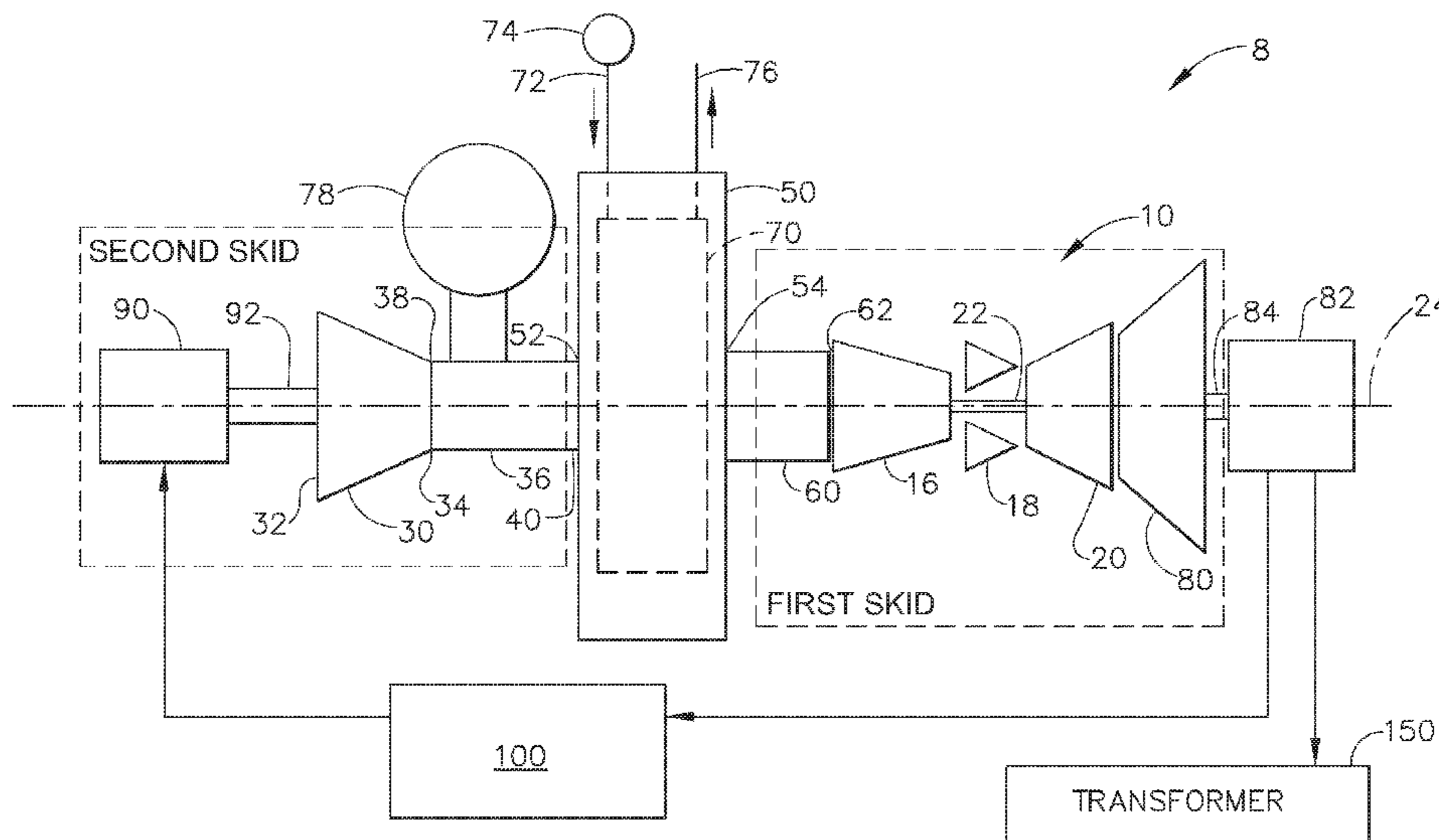

(56)

References Cited

U.S. PATENT DOCUMENTS

2003/0057704 A1* 3/2003 Baten et al. 290/3
2005/0099075 A1* 5/2005 Roslund et al. 310/85
2005/0235625 A1 10/2005 Gericke et al.
2006/0010714 A1* 1/2006 Carin et al. 34/514
2007/0130952 A1* 6/2007 Copen 60/772
2008/0272040 A1* 11/2008 Nordlund et al. 210/171
2009/0051167 A1* 2/2009 Dinu 290/52

FOREIGN PATENT DOCUMENTS

EP 1206634 A1 5/2002
EP 1245805 A2 10/2002
EP 1591644 A1 11/2005

EP 1712761 A2 10/2006
JP 2002349286 A 12/2002
JP 2003286807 A 10/2003
JP 2003529701 A 10/2003
JP 2006291948 A 10/2006
WO 0100975 A1 1/2001

OTHER PUBLICATIONS

European Search Report issued in connection with EP Application No. 06126642.5, Feb. 4, 2011.

An English language translation of JP Office Action for co-pending JP patent application No. 2006-342782 (2 pgs).

A Japanese language Office Action for co-pending JP patent applicatino No. 2006-342782 (2 pgs).

* cited by examiner

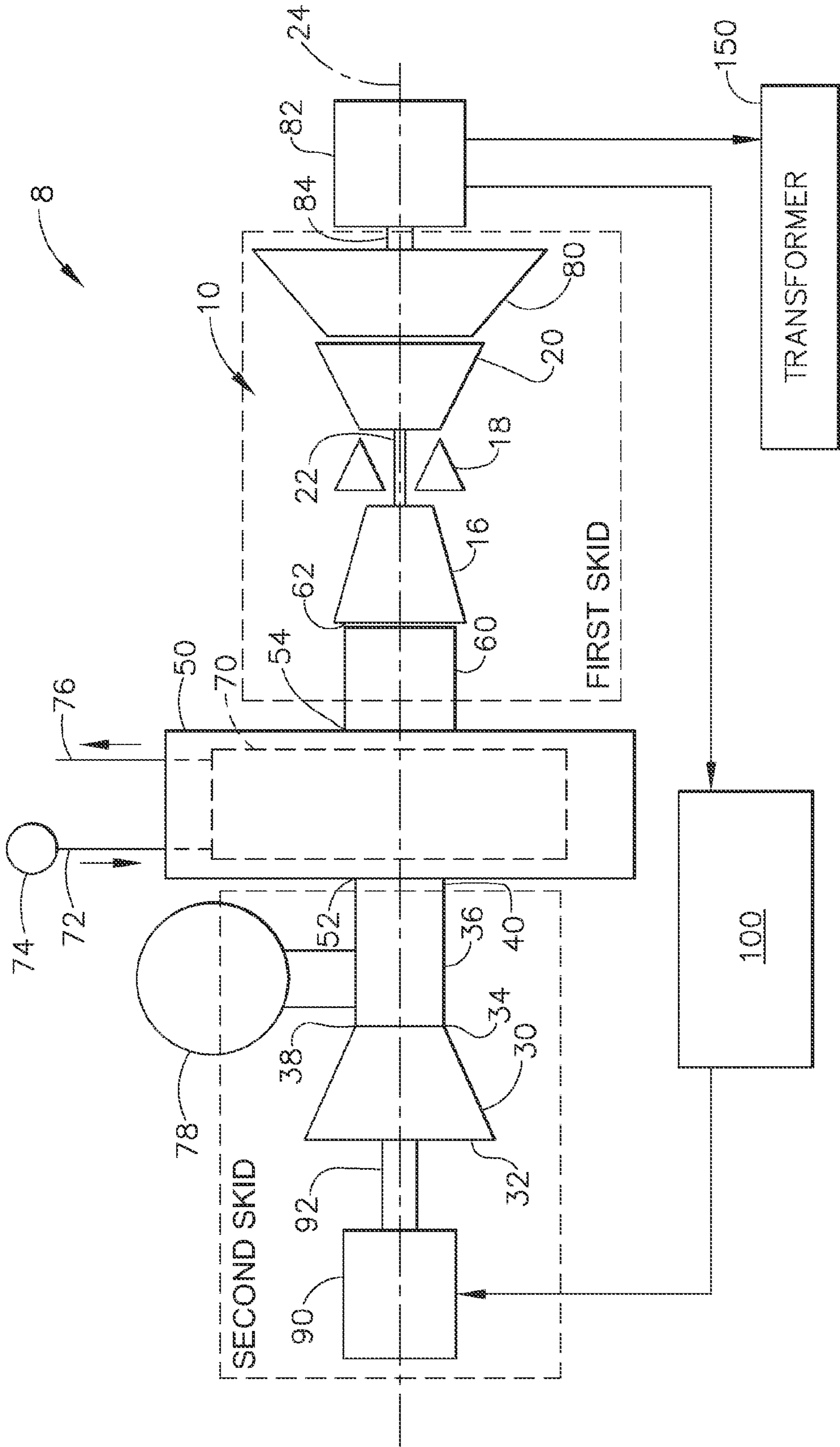

FIG. 1

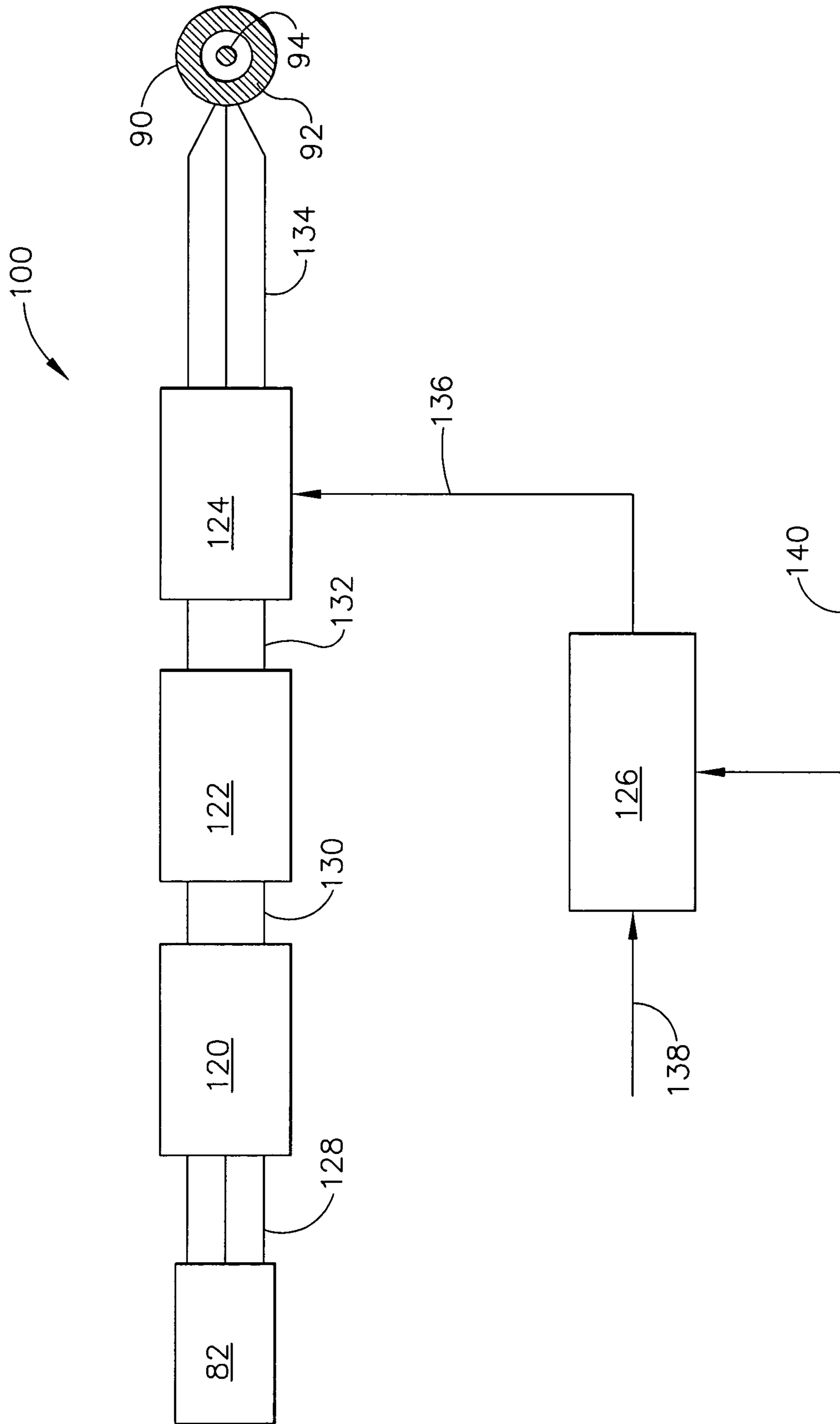

FIG. 2

GAS TURBINE ENGINE ASSEMBLY AND METHOD OF ASSEMBLING SAME

BACKGROUND OF THE INVENTION

This invention relates generally to gas turbine engines, and more specifically to methods and apparatus for operating gas turbine engines.

At least one gas turbine engine includes in serial flow arrangement, a low-pressure compressor, a high-pressure compressor for compressing air channeled from the low-pressure compressor, a combustor in which fuel is mixed with the compressed air and ignited to form a high temperature gas stream, and a high-pressure turbine coupled to the high-pressure compressor. The high-pressure compressor, combustor and high-pressure turbine are sometimes collectively referred to as the core engine. Moreover, at least one known gas turbine engine includes an intermediate turbine coupled to the low-pressure compressor, and a free or power turbine that is driven by gases discharged from the high and intermediate pressure turbines.

During operation, air is compressed by the low-pressure compressor and collected by a plurality of pipes and scrolls and then channeled through an intercooler that is coupled remotely from the gas turbine engine. The cooled air is then channeled back to the high-pressure compressor through another set of pipes and scrolls. The high-pressure turbine drives the high-pressure compressor through a shaft. The intermediate pressure turbine drives the low-pressure compressor through a second shaft and the power turbine drives a load, e.g. a generator, through a third shaft.

However, since the gas turbine engine includes three separate shafts, and also includes a plurality of pipes and scrolls to channel the compressed air from the low-pressure compressor to the intercooler and then back to the high-pressure compressor, the gas turbine engine is relatively complex, and therefore requires additional time and costs to manufacture.

BRIEF DESCRIPTION OF THE INVENTION

In one aspect, a method for assembling a gas turbine engine assembly is provided. The method includes providing a core gas turbine engine including a high-pressure compressor, a combustor, and a high-pressure turbine, and coupling a low-pressure compressor between the core gas turbine engine and a motor such that the low-pressure compressor is driven only by the motor.

In another aspect, a gas turbine engine assembly is provided. The gas turbine engine assembly includes a core gas turbine engine comprising a high-pressure compressor, a combustor, and a high-pressure turbine, and a motor, and a low-pressure compressor coupled between the core gas turbine engine and the motor such that the low-pressure compressor is driven only by the motor.

BRIEF DESCRIPTION OF THE DRAWINGS

FIG. 1 is a block diagram of an exemplary gas turbine engine assembly; and

FIG. 2 is a block diagram of an exemplary variable frequency drive (VFD) that may be used with the gas turbine engine assembly shown in FIG. 1.

DETAILED DESCRIPTION OF THE INVENTION

FIG. 1 is a block diagram of an exemplary gas turbine engine assembly 8 including a core gas turbine engine 10.

Core gas turbine engine 10 includes, in serial flow relationship, a high-pressure compressor 16, a combustor 18, and a high-pressure turbine 20. High-pressure turbine 20 is coupled to high-pressure compressor 16 with a first rotor shaft 22 that is substantially coaxially aligned with respect to a longitudinal centerline axis 24 of core gas turbine engine 10. In one embodiment, core gas turbine engine 10 is an LMS 100 core gas turbine engine.

Gas turbine engine assembly 8 also includes a low-pressure compressor or booster 30 having an inlet 32 and an outlet 34, and a booster duct 36 having an inlet 38 and an outlet 40. In the exemplary embodiment, booster duct 36 is coupled axially downstream from booster compressor 30 such that air discharged from booster compressor outlet 34 is channeled directly into booster duct inlet 38. Moreover, booster duct 36 is substantially coaxially aligned with respect to a longitudinal centerline axis 24 of core gas turbine engine 10.

Gas turbine engine assembly 8 also includes an intercooler 50 having an airflow inlet 52 and an airflow outlet 54, and a high-pressure compressor inlet duct 60 having an inlet 62 and an outlet 64. In the exemplary embodiment, intercooler 50 is coupled axially downstream from booster duct 36 such that air discharged from booster duct outlet 40 is channeled directly into intercooler inlet 52.

In the exemplary embodiment, airflow that is discharged from low-pressure compressor 30 is channeled through intercooler 50 for additional cooling prior to the cooled air being channeled to high-pressure compressor 16. Accordingly, and in the exemplary embodiment, intercooler 50 includes a heat exchanger 70 that has a working fluid inlet 72 that is coupled in flow communication with a pump 74 that is utilized to channel a working fluid through heat exchanger 70, and a working fluid outlet 76 that is utilized to discharge the working fluid from heat exchanger 70. Although only heat exchanger 70 is described herein, it should be realized that intercooler 50 may include a plurality of heat exchangers 70 housed therein.

In the exemplary embodiment, cooled airflow discharged from intercooler 50 is channeled directly into high-pressure compressor duct 60 via inlet 62, and then directly into high-pressure compressor 16 via outlet 62. Accordingly, booster duct 36 is configured to channel airflow directly into intercooler 50 and high-pressure compressor inlet duct 60 is configured to channel cooled airflow directly from intercooler 50 into high-pressure compressor 16. As such, a plurality of known pipes and scrolls that are configured to channel the compressed air from the low-pressure compressor to the intercooler and then back to the high-pressure compressor, are eliminated.

Gas turbine engine assembly 8 further includes at least one variable bypass valve (VBV) 78 that is coupled in flow communication with booster duct 36 and configured to discharge airflow from booster duct 36 to atmosphere during predetermined operational conditions. In the exemplary embodiment, VBV 78 is utilized to control the quantity of air flowing from low-pressure compressor 30 to high-pressure compressor 16. More specifically, VBV 78 facilitates matching the output airflow from low-pressure compressor 30 to the input airflow requirements of high-pressure compressor 16.

Gas turbine engine assembly 8 further includes a free or power turbine 80 that is coupled axially aft of high-pressure turbine 20, a generator 82, and a shaft 84 that is utilized to couple power turbine 80 to generator 82. During operation, the combustion gases discharged from high-pressure turbine 20 are utilized to drive power turbine 80 and thus generator 82 via shaft 84.

Gas turbine engine assembly **8** further includes a motor **90** that is coupled to low-pressure compressor **30** via a shaft **92**, and a control system **100** that is utilized to control motor **90** and thus a rotational speed of low-pressure compressor **30**.

FIG. **2** is a block diagram of gas turbine engine control system **100** shown in FIG. **1**. In the exemplary embodiment, motor **90** is a variable frequency motor, and control system **100** is a variable frequency drive (VFD) that is utilized to vary a speed and/or frequency of motor **90**. In the exemplary embodiment, VFD **100** includes a diode bridge rectifier **120**, a direct current (DC) filter circuit **122**, an inverter **124**, and a control regulator **126**. VFD **100** uses pulse width modulation (PWM) to control electric motor **90**. Motor **90** includes a stator **92** and a rotor **94**. Rotor **94** includes a plurality of high energy density permanent magnets (not shown) that induce a magnetic field. The PWM features enable the magnitude of stator **92** voltage and frequency to be varied via inverter **124**. Varying the voltage and frequency of transmitted power to stator **92** controls the speed and torque of rotor **94**.

In use, rectifier **120** receives a three-phase, alternating current (AC) input signal **128** as the primary power input from generator **82** for powering stator **92**. Rectifier **120** rectifies AC signal **128** into a DC signal **130** that may include high frequency components in addition to a DC component. DC signal **130** is received by filter circuit **122** that removes the high frequency components and transmits a filtered, smooth DC output signal **132** to inverter **124**. Regulator **126** processes a plurality of reference signals **138** and a plurality of feedback signals **140** and generates signal **136**. In one embodiment reference signals **138** are indicative of desired motor rotor **94** speed, and feedback signals **140** are indicative of actual motor rotor **94** speed. Alternate embodiments for signals **138** and **140** may include stator current, rotor position, and stator frequency in lieu of or in addition to motor rotor speed, or optionally, the mass flow rate of the airflow channeled into high-pressure compressor **16**.

Inverter **124** receives a plurality of input control signals **136** from regulator **126**. Control signals **136** include a plurality of commands that control inverter **124**. Inverter **124** modifies signal **132** based on received signals **136** to generate a plurality of output pulses **134** that are transmitted to stator **92** by modulating signal **134** voltage pulse width and frequency to stator **92** thereby adjusting the electromagnetic field of stator **92** as necessary to maintain a predetermined voltage-to-frequency ratio. The output torque generated by the interaction of the magnetic fields of stator **92** and rotor **94** is transmitted to rotor **94**. The output torque transmitted to rotor **94** is translated into rotation of rotor **94** wherein the modulation of torque to rotor **94** controls the speed of rotor **94**. Regulator **126** calculates stator **92** winding voltage pulse width and frequency to operate motor **90** at a desired speed. The power signal **134** transmitted to stator **92** from inverter **124** increases with lengthened pulse widths that subsequently increases motor **90** output torque and speed of rotor **94**. Although an exemplary variable frequency motor **90** and variable frequency drive **100** are described herein, it should be realized that gas turbine engine assembly **8** may utilize a wide variety of variable speed motors and controllers to facilitate driving low-pressure compressor **30**.

During operation, core gas turbine engine **10** is started. More specifically, a high-pressure compressed air is channeled from high-pressure compressor **16** into combustor **18** wherein the compressed air is mixed with fuel and ignited. The fuel-air mixture is ignited to raise the temperature and energy level of the pressurized air. The high energy combustion products flow to high-pressure turbine **20** for driving

compressor **16**, via drive shaft **22**, and then to low-pressure turbine **80** to facilitate driving generator **82** via shaft **84**.

Power output from generator **82** is transmitted to a transformer **150** to be utilized to drive various electrical components, and also to VFD **100** to drive variable frequency motor **90**. More specifically, low-pressure compressor **30** is not driven by core gas turbine engine **10**, but rather is driven by motor **90** via shaft **92**, VFD **100** is utilized to facilitate varying the speed of motor **90** and thus the speed of low-pressure compressor **30**.

Low-pressure compressor **30** then generates compressed airflow that is channeled into booster duct **36**. In one embodiment, the airflow is then channeled into intercooler **50**. Optionally, a portion of the airflow is channeled to exhaust via VBV **78** to facilitate maintaining the desired airflow-pressure as discussed above. The airflow is then channeled from the intercooler, through inlet duct **60**, and into high-pressure compressor **16**.

The above-described gas turbine engine assembly includes a core gas turbine engine and a variable frequency electric motor configured to drive the low-pressure compressor. As such, the low-pressure compressor is not driven by an intermediate turbine coupled axially aft of the core gas turbine engine as currently known, rather low-pressure compressor is driven by an electric motor that is powered from a generator driven by the core gas turbine engine via a power turbine. As a result, the low-pressure compressor and the VFD motor may be constructed on a separate skids, aligned, and shipped fully functional from the factory to an end user.

Moreover, the gas turbine engine assembly described herein includes an intercooler that is substantially concentrically aligned with a centerline axis of the core gas turbine engine. As such, the compressed air to and/or from the intercooler is routed through a circular pipe, also aligned substantially concentrically with the engine centerline axis, into the high-pressure compressor. As such, the airflow is channeled from the low-pressure compressor along a path that is aligned substantially along the engine centerline axis to the high-pressure compressor. As a result, the additional pipes and scrolls that are utilized in at least one known gas turbine engine to redirect the airflow to and/or from a remote eliminating the air wrapper.

Additionally, the gas turbine engine assembly described herein, does not include an intermediate turbine or a turbine midframe since the low-pressure compressor is driven using the variable frequency motor. Thus the design complexity is reduced, by reducing the quantity of drive shafts, which may result in reduced costs to fabricate the gas turbine engine assembly. Moreover, the high-pressure compressor, the high-pressure turbine and the power turbine may be mounted on a second skid.

As a result, the cost of manufacturing the engine described herein may be substantially reduced by utilizing the variable frequency drive motor to drive the low-pressure compressor. Moreover, the compressor scrolls, the booster drive shaft, the intermediate pressure turbine, and the turbine mid-frame are all eliminated. Additionally, by coupling the intercooler axially between the low-pressure turbine and the high-pressure turbine results in a significant reduction in compressed air volume between the low-pressure compressor and the high-pressure compressors, and thus a decreased volume of flow that is vented to atmosphere at loss of load transient. Moreover, since the low-pressure compressor is decoupled from the turbine, the low-pressure turbine may be operated at a rotational speed that is different than a rotational speed of the core gas turbine engine or the power turbine.

5

Exemplary embodiments of a gas turbine engine assembly are described above in detail. The gas turbine engine assembly is not limited to the specific embodiments described herein, but rather, components of the system may be utilized independently and separately from other components described herein. Specifically, the variable frequency electric motor described herein may be utilized on a wide variety of gas turbine engines.

While the invention has been described in terms of various specific embodiments, those skilled in the art will recognize that the invention can be practiced with modification within the spirit and scope of the claims.

What is claimed is:

1. A method for assembling a gas turbine engine assembly, said method comprising: providing a first skid including: a core gas turbine engine including a high-pressure compressor, a combustor, and a high-pressure turbine; and a turbine generator including a power turbine rotatably coupled to an electrical generator such that the power turbine drives the electrical generator; providing a second skid including a low pressure compressor, a variable bypass valve, and a variable frequency motor, wherein each of the first and second skids is configured to be shipped; coupling the variable bypass valve between the low-pressure compressor and the core gas turbine engine to facilitate controlling a quantity of air by discharging airflow from the low-pressure compressor to the atmosphere during predetermined operational conditions; coupling an intercooler between the low-pressure compressor and the core gas turbine engine to facilitate channeling air along a path that is aligned substantially along a centerline axis of the core gas turbine engine; coupling the electrical generator to the variable frequency motor such that the variable frequency motor is driven by the electrical generator; and coupling the low-pressure compressor between the core gas turbine engine and the variable frequency motor such that the low-pressure compressor is driven only by the motor to facilitate supplying compressed air to the high-pressure compressor.

2. A method in accordance with claim 1, wherein coupling the intercooler between the low-pressure compressor and the core gas turbine engine facilitates reducing a volume of air between the low-pressure compressor and the high-pressure compressor.

3. A method in accordance with claim 2 further comprising coupling a booster duct between the low-pressure compressor and the intercooler such that the booster duct is substantially concentrically aligned with a centerline axis of the core gas turbine engine.

4. A method in accordance with claim 3 further comprising coupling the variable bypass valve in flow communication with the booster duct and upstream of the intercooler to facilitate controlling a quantity of air flowing from the low-pressure compressor to the high-pressure compressor by matching an output airflow from the low-pressure compressor to an input airflow requirement of the high-pressure compressor.

5. A method in accordance with claim 3 further comprising coupling a high-pressure compressor inlet duct between the intercooler and the high-pressure compressor such that the inlet duct is substantially concentrically aligned with a centerline axis of the core gas turbine engine.

6. A method in accordance with claim 1 further comprising coupling a variable frequency drive system to the motor to facilitate varying a rotational speed of the motor.

7. A method in accordance with claim 1 further comprising coupling a variable frequency drive system to the motor to facilitate varying a rotational speed of the low-pressure compressor.

6

8. A method in accordance with claim 1 further comprising:

coupling a variable frequency drive system to the motor to facilitate varying a rotational speed of the low-pressure compressor; and transmitting power from the generator to the variable frequency drive system to facilitate driving the motor.

9. A gas turbine engine assembly comprising:

a first skid comprising a core gas turbine engine comprising a high-pressure compressor, a combustor, and a high-pressure turbine and a turbine generator coupled to said core gas turbine engine, said turbine generator including a power turbine rotatably coupled to an electrical generator such that the power turbine drives the electrical generator; and

a second skid comprising a variable frequency motor, a low-pressure compressor, and a variable bypass valve, wherein said electrical generator is coupled to said variable frequency motor such that said variable frequency motor is driven by said electrical generator, said low-pressure compressor coupled between said core gas turbine engine and said motor such that said low-pressure compressor is driven only by said motor to facilitate supplying compressed air to said high-pressure compressor, wherein said variable bypass valve is coupled between said low-pressure compressor and said core gas turbine engine to facilitate controlling a quantity of air by discharging airflow to the atmosphere during predetermined operational conditions, wherein each of the first and second skids is configured to be shipped.

10. A gas turbine engine assembly in accordance with claim 9 further comprising an intercooler coupled between said low-pressure compressor and said core gas turbine engine, said intercooler substantially concentrically aligned with a centerline axis of said core gas turbine engine.

11. A gas turbine engine assembly in accordance with claim 10 further comprising a booster duct coupled between said low-pressure compressor and said intercooler such that said booster duct is substantially concentrically aligned with a centerline axis of said core gas turbine engine.

12. A gas turbine engine assembly in accordance with claim 11, wherein said variable bypass valve is coupled in flow communication with said booster duct and upstream of said intercooler, said variable bypass valve configured to control a quantity of air flowing from the low-pressure compressor to the high-pressure compressor by matching an output airflow from the low pressure compressor to an input airflow requirement of the high-pressure compressor.

13. A gas turbine engine assembly in accordance with claim 11 further comprising a high-pressure compressor inlet duct coupled between said intercooler and said high-pressure compressor such that said inlet duct is substantially concentrically aligned with a centerline axis of said core gas turbine engine.

14. A gas turbine engine assembly in accordance with claim 9 further comprising a variable frequency drive system coupled to said motor, said drive system configured to vary a rotational speed of said motor.

15. A gas turbine engine assembly in accordance with claim 9 further comprising a variable frequency drive system coupled to said motor, said drive system configured to vary a rotational speed of said low-pressure compressor.

16. A gas turbine engine assembly in accordance with claim 9 further comprising:

a variable frequency drive system coupled to said motor to facilitate varying a rotational speed of said low-pressure

compressor, said generator configured to transmit power to said variable frequency drive system to facilitate driving said motor.

* * * * *