

US008566624B2

(12) **United States Patent**
Johnson et al.

(10) **Patent No.:** **US 8,566,624 B2**
(45) **Date of Patent:** ***Oct. 22, 2013**

(54) **DIAGNOSTIC AND MANAGING
DISTRIBUTED PROCESSOR SYSTEM**

(75) Inventors: **Karl S. Johnson**, Palo Alto, CA (US);
Walter A. Wallach, Los Altos, CA (US);
Ken Nguyen, San Jose, CA (US);
Carlton G. Amadahl, Fremont, CA
(US)

(73) Assignee: **Round Rock Research, LLC**, Jersey
City, NJ (US)

(*) Notice: Subject to any disclaimer, the term of this
patent is extended or adjusted under 35
U.S.C. 154(b) by 0 days.

This patent is subject to a terminal dis-
claimer.

(21) Appl. No.: **13/620,275**

(22) Filed: **Sep. 14, 2012**

(65) **Prior Publication Data**

US 2013/0073110 A1 Mar. 21, 2013

Related U.S. Application Data

(60) Continuation of application No. 12/640,681, filed on
Dec. 17, 2009, now Pat. No. 8,468,372, which is a
division of application No. 11/586,282, filed on Oct.
25, 2006, now Pat. No. 7,669,064, which is a division
of application No. 10/675,917, filed on Sep. 29, 2003,
now Pat. No. 7,552,364, which is a continuation of
application No. 09/911,884, filed on Jul. 23, 2001, now
Pat. No. 6,681,342, which is a continuation of
application No. 08/942,402, filed on Oct. 1, 1997, now
Pat. No. 6,338,150.

(60) Provisional application No. 60/046,397, filed on May
13, 1997, provisional application No. 60/047,016,
filed on May 13, 1997, provisional application No.
60/046,416, filed on May 13, 1997, provisional
application No. 60/046,398, filed on May 13, 1997,
provisional application No. 60/046,312, filed on May
13, 1997.

(51) **Int. Cl.**
G06F 1/00 (2006.01)
G06F 11/00 (2006.01)

(52) **U.S. Cl.**
USPC 713/300; 702/188; 714/48

(58) **Field of Classification Search**
USPC 713/300
See application file for complete search history.

(56) **References Cited**

U.S. PATENT DOCUMENTS

4,124,001 A * 11/1978 Samuel et al. 123/41.12

(Continued)

FOREIGN PATENT DOCUMENTS

EP 0 588 414 A1 3/1994

OTHER PUBLICATIONS

Dell's Motion for Summary Judgment of Invalidation, Jul. 13, 2012.

(Continued)

Primary Examiner — Suresh Suryawanshi

(74) *Attorney, Agent, or Firm* — Gazdzinski & Associates,
PC

(57) **ABSTRACT**

A network of microcontrollers for monitoring and diagnosing
the environmental conditions of a computer is disclosed. The
network of microcontrollers provides a management system
by which computer users can accurately gauge the health of
their computer. The network of microcontrollers provides
users the ability to detect system fan speeds, internal tempera-
tures and voltage levels. The invention is designed to not only
be resilient to faults, but also allows for the system mainte-
nance, modification, and growth—without downtime. Addi-
tionally, the present invention allows users to replace failed
components, and add new functionality, such as new network
interfaces, disk interface cards and storage, without impact-
ing existing users. One of the primary roles of the present
invention is to manage the environment without outside
involvement. This self-management allows the system to
continue to operate even though components have failed.

20 Claims, 23 Drawing Sheets

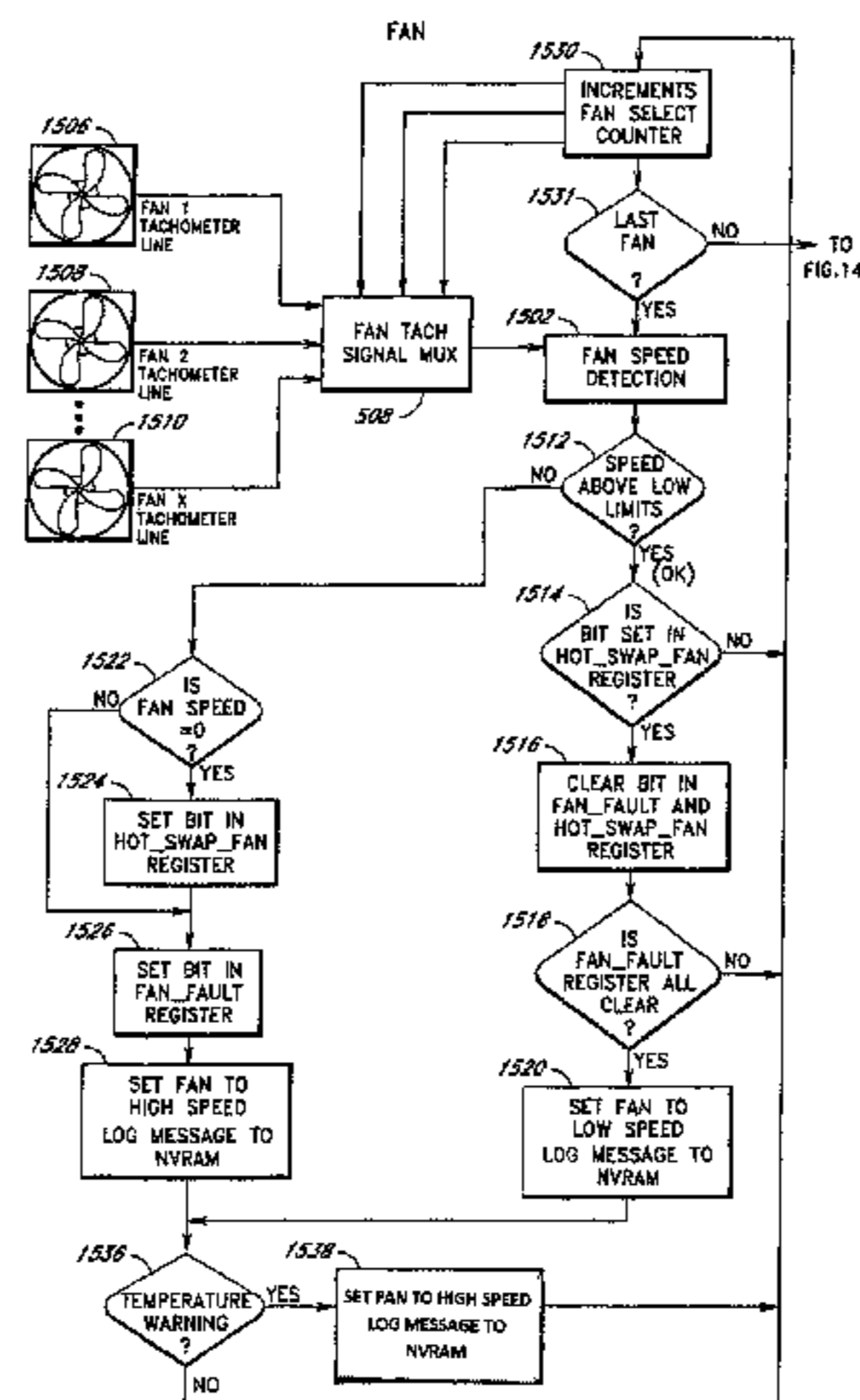

(56)

References Cited

U.S. PATENT DOCUMENTS

| | | | | |
|-----------|------|---------|-------------------|---------|
| 4,823,345 | A | 4/1989 | Daniel et al. | |
| 5,179,695 | A | 1/1993 | Derr et al. | |
| 5,257,384 | A | 10/1993 | Farrand et al. | |
| 5,272,382 | A | 12/1993 | Heald et al. | |
| 5,309,563 | A | 5/1994 | Farrand et al. | |
| 5,311,451 | A * | 5/1994 | Barrett | 700/278 |
| 5,323,393 | A | 6/1994 | Barrett et al. | |
| 5,367,670 | A | 11/1994 | Ward et al. | |
| 5,410,706 | A | 4/1995 | Farrand et al. | |
| 5,455,934 | A | 10/1995 | Holland et al. | |
| 5,471,617 | A | 11/1995 | Farrand et al. | |
| 5,526,289 | A * | 6/1996 | Dinh et al. | 700/300 |
| 5,574,667 | A * | 11/1996 | Dinh et al. | 700/300 |
| 5,586,250 | A | 12/1996 | Carbonneau et al. | |
| 5,630,048 | A | 5/1997 | Joie et al. | |
| 5,631,852 | A * | 5/1997 | Chen | 702/130 |
| 5,761,085 | A * | 6/1998 | Giorgio | 702/33 |
| 5,781,434 | A | 7/1998 | Tobita et al. | |
| 5,905,867 | A * | 5/1999 | Giorgio | 709/224 |
| 6,029,199 | A | 2/2000 | Allen et al. | |
| 6,115,831 | A | 9/2000 | Hanf et al. | |
| 6,170,067 | B1 * | 1/2001 | Liu et al. | 714/48 |
| 6,188,973 | B1 * | 2/2001 | Martinez et al. | 702/188 |
| 6,243,838 | B1 * | 6/2001 | Liu et al. | 714/57 |
| 6,338,150 | B1 * | 1/2002 | Johnson et al. | 714/39 |
| 6,681,342 | B2 * | 1/2004 | Johnson et al. | 714/30 |
| 6,948,008 | B2 * | 9/2005 | Hawkins et al. | 710/15 |
| 6,952,659 | B2 * | 10/2005 | King et al. | 702/186 |
| 7,190,142 | B2 * | 3/2007 | Ha | 318/599 |

OTHER PUBLICATIONS

Dell's Responsive Claim Construction Brief, Jul. 13, 2012.
 Defendant Dell Inc.'s Motion for Summary Judgment of Invalidity of Claims, Document 224, Jul. 13, 2012.
 Round Rock Research, LLC's Opposition to Dell's Motion for Summary Judgment, Document 240, Jul. 27, 2012.

Defendant Dell Inc.'s Reply in Support of It's Motion for Summary Judgment, Document 249, Aug. 3, 2012.
 Round Rock Research, LLC's Sur-Reply in Support of it's Opposition to Dell's Motion for Summary Judgment, Document 250, Aug. 8, 2012.
 Exhibit B to Round Rock Research LLC's Opening Claim, Document 198-3, Jun. 22, 2012.
 Round Rock Research LLC's Opening Claim Construction Brief, Document 198, Filed Jun. 22, 2012.
 Defendant Dell Inc.'s Responsive Claim Construction Brief, Document 225, Jul. 13, 2012.
 Round Rock Research LLC's Reply in Support of it's Opening Claim Construction Brief, Document 242, Jul. 27, 2012.
 Transcript of Markman Hearing, Aug. 9, 2012.
 Defendants Dell Inc.'s Supplemental Claim Construction Brief, Document 258, Aug. 16, 2012.
 Round Rock Research LLC's Response to Dell Inc.'s Supplemental Claim Construction Brief, Document 259, Aug. 23, 2012.
 Report and Recommendation of United States Magistrate Judge, Document 263, Sep. 6, 2012.
 Report and Recommendation of United States Magistrate Judge, Document 262, Sep. 6, 2012.
 Dell Inc.'s Objection to the Report and Recommendation of the United States Magistrate Judge on Dell's Motion for Summary Judgment, Document 269, Sep. 20, 2012.
 Defendant Dell Inc.'s Objection to the Report and Recommendation of the United States Magistrate Judge, Document 270, Sep. 20, 2012.
LANDesk® Server Monitor Module, Installation and User's Guide, © 1991, Trend Micro Devices Corporation, 18 pgs.
 Maskas, Barry A. et al., *Design and Performance of the DEC 4000 AXP Departmental Server Computing Systems*, Digital Technical Journal, vol. 4, No. 4, Special Issue, 97 pgs. 1992.
Compaq NetWare Server Management, published by Compaq Computer Corporation, 152 pgs. Sep. 1992.
LANDesk® Server Monitor Module Technical Product Summary, Version 2.0, published by Intel Corporation, 24 pgs. Mar. 1995.
LANDesk® Server Monitor Module, Installation and User's Guide, © 1991, Trend Micro Devices Corporation, 97pgs 1991.

* cited by examiner

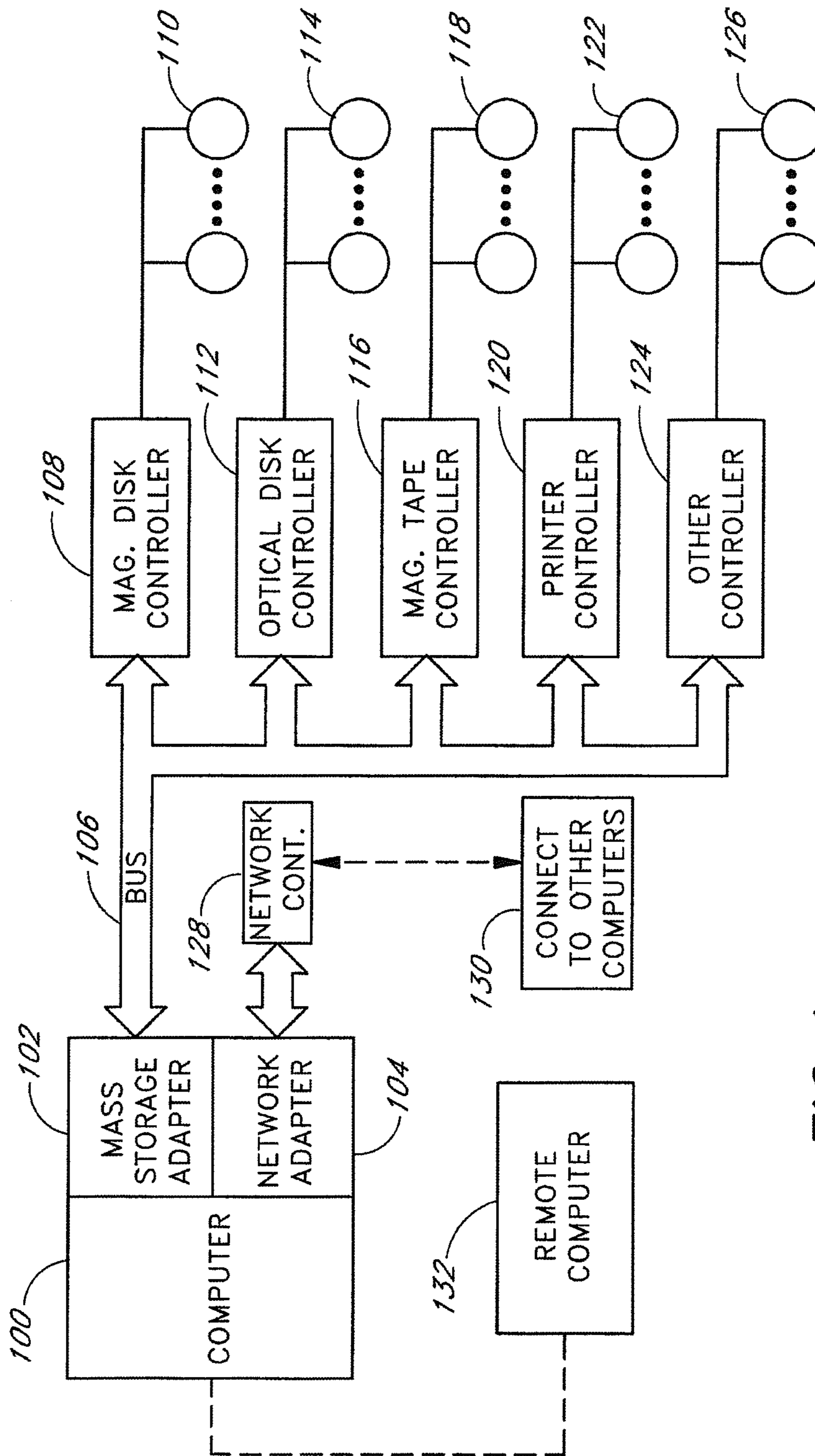
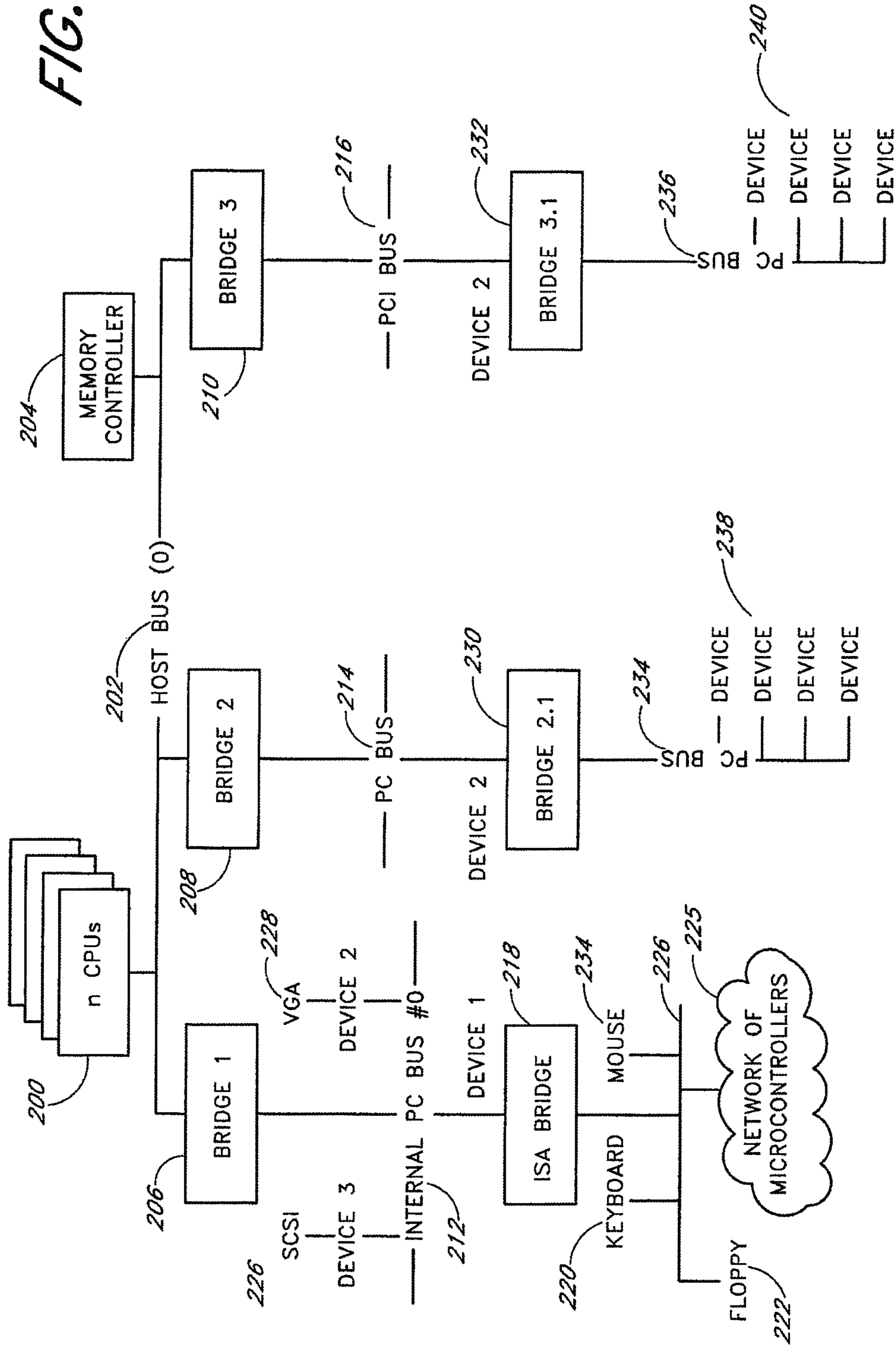

FIG. 1

FIG. 2



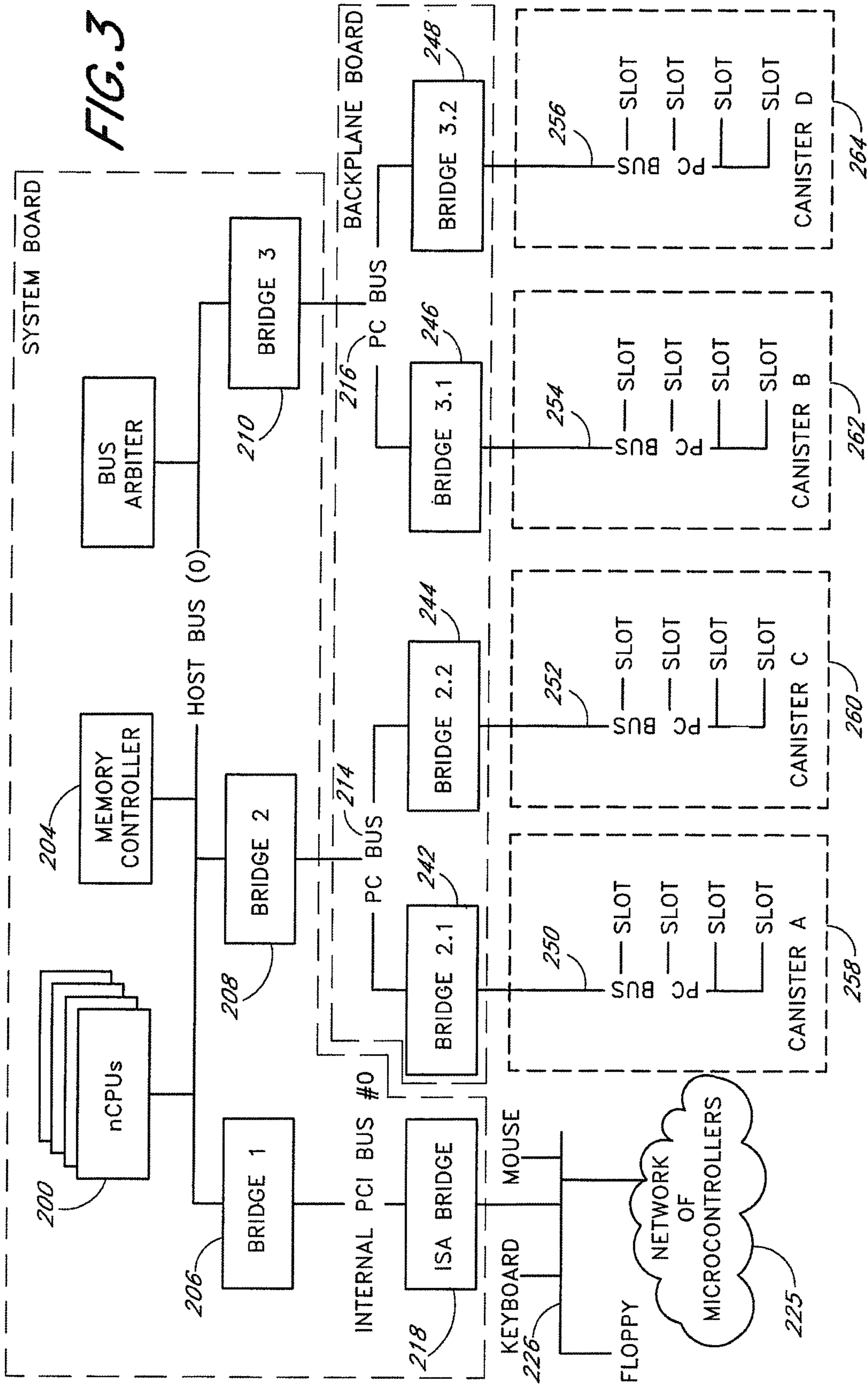
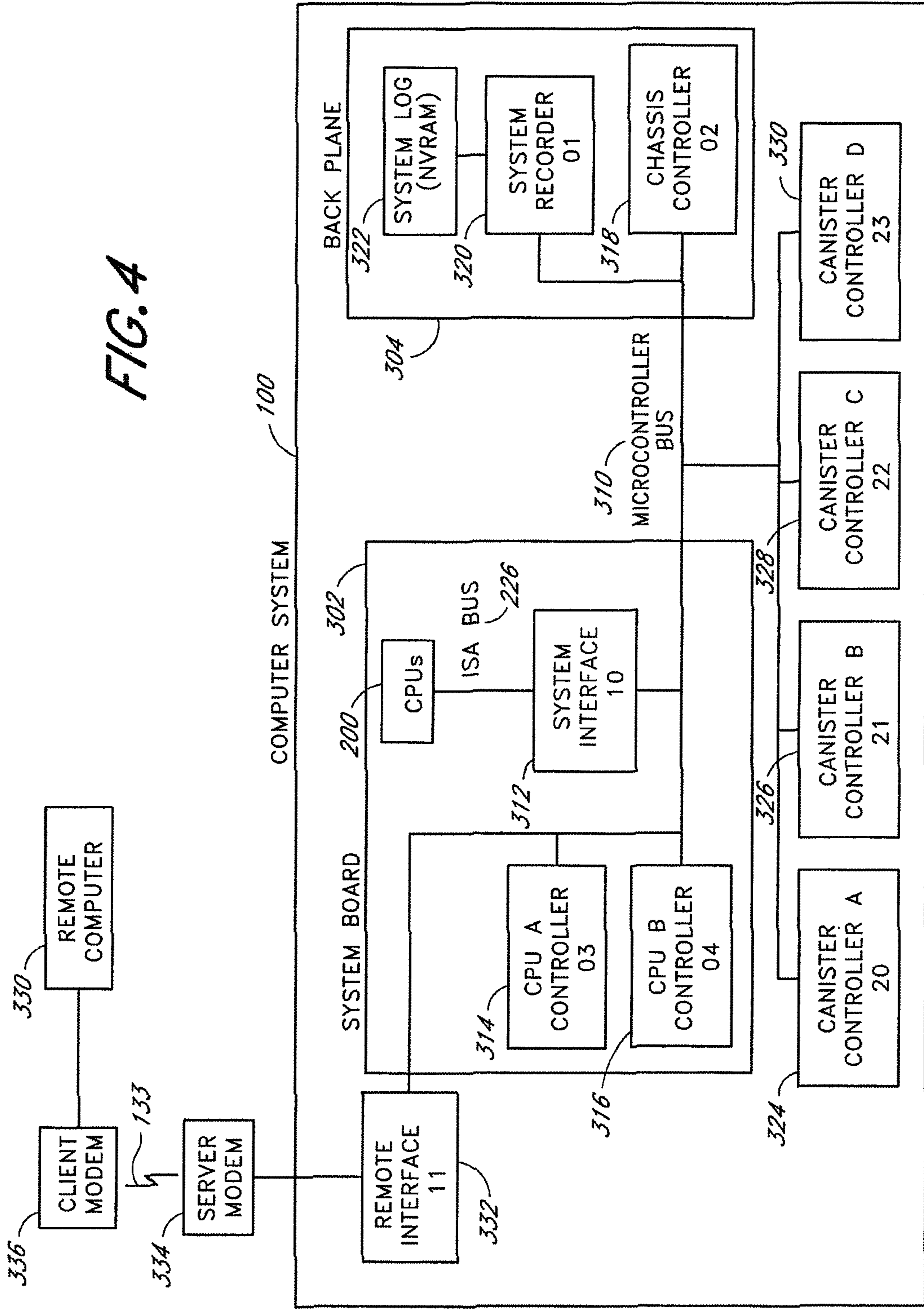

FIG. 4



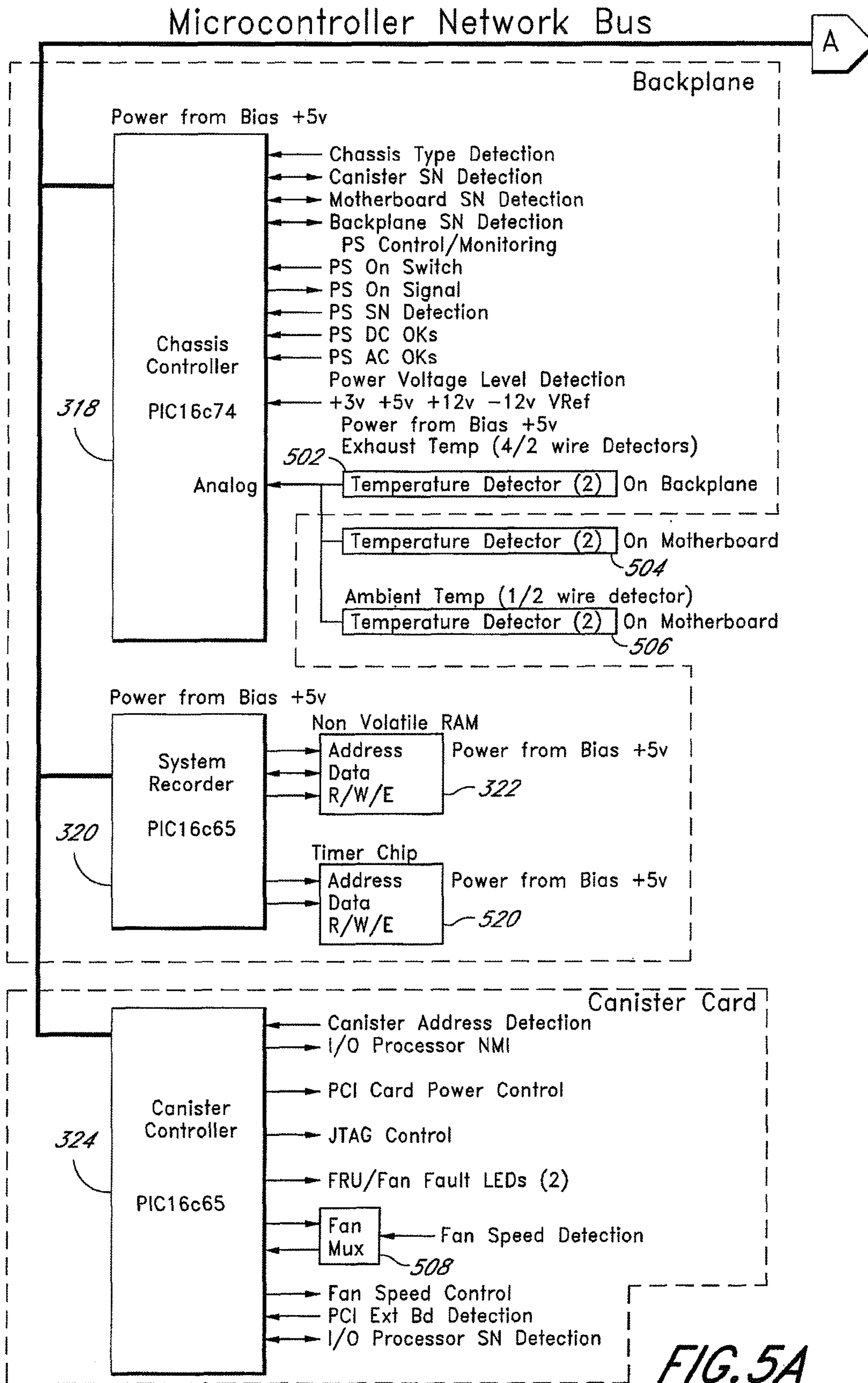

FIG. 5A

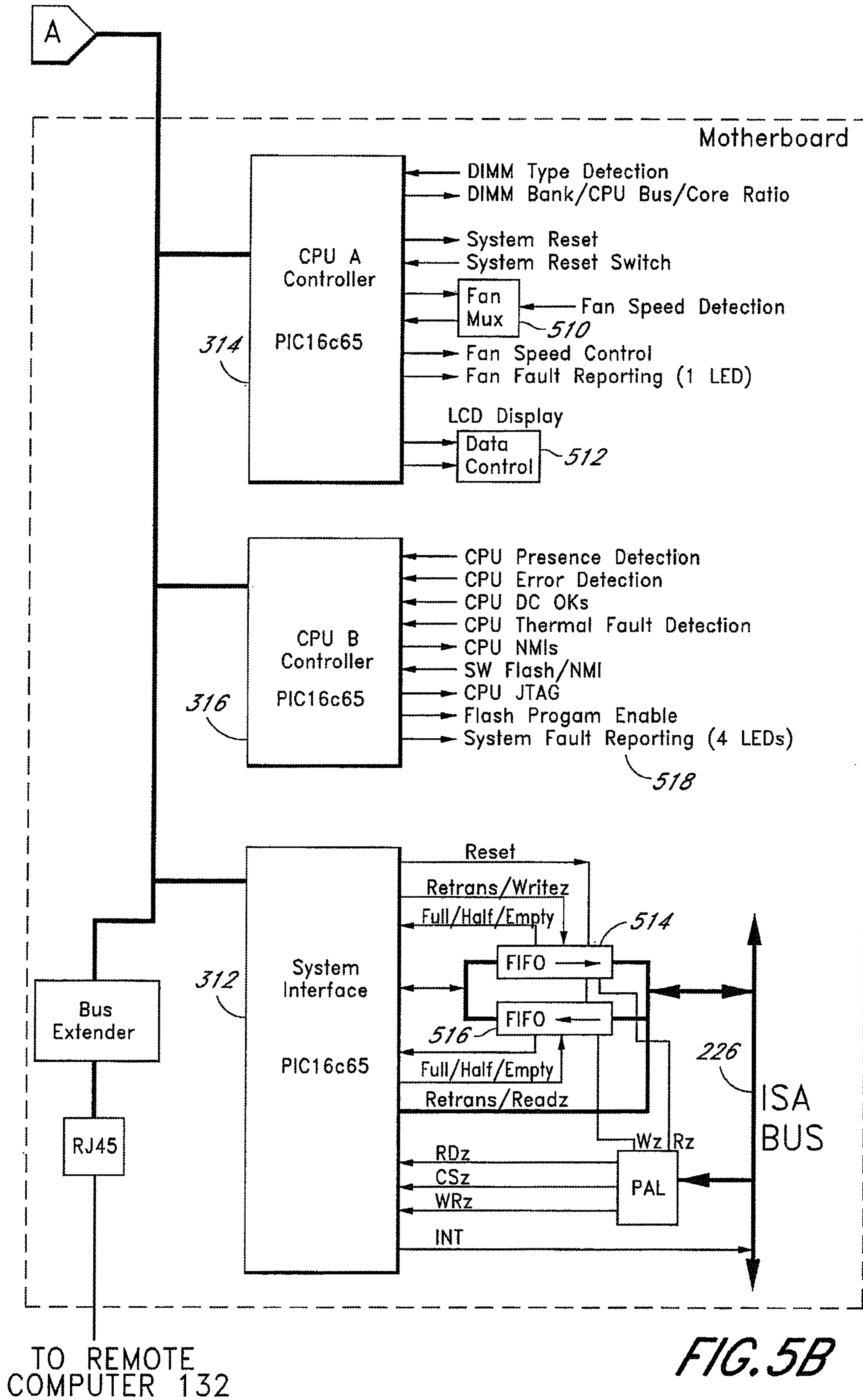

FIG. 5B

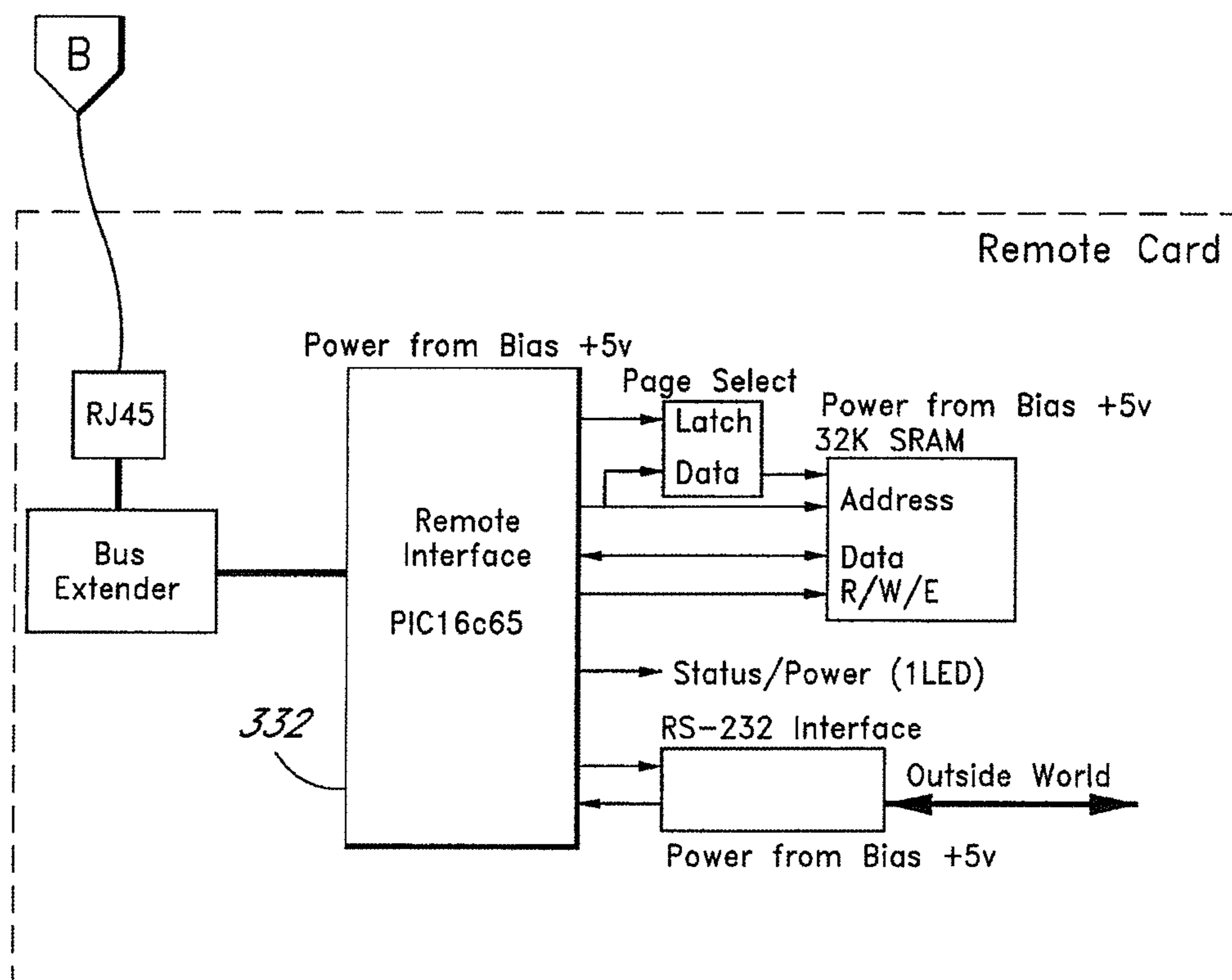
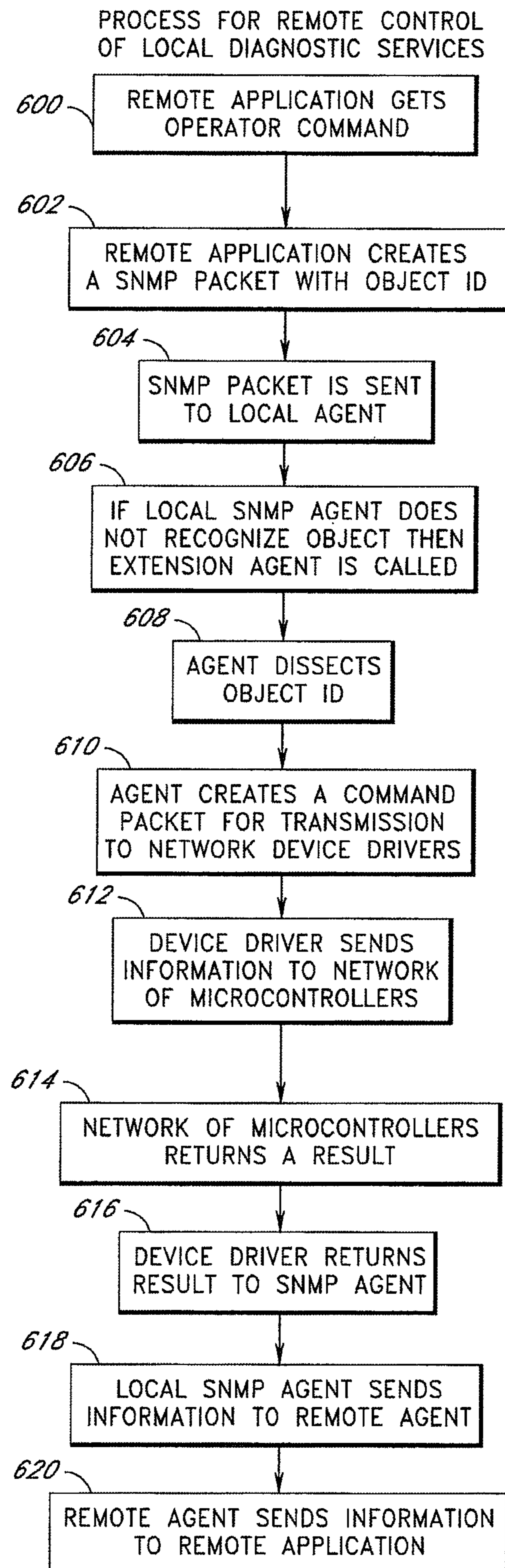

FIG. 5C

**FIG. 6**

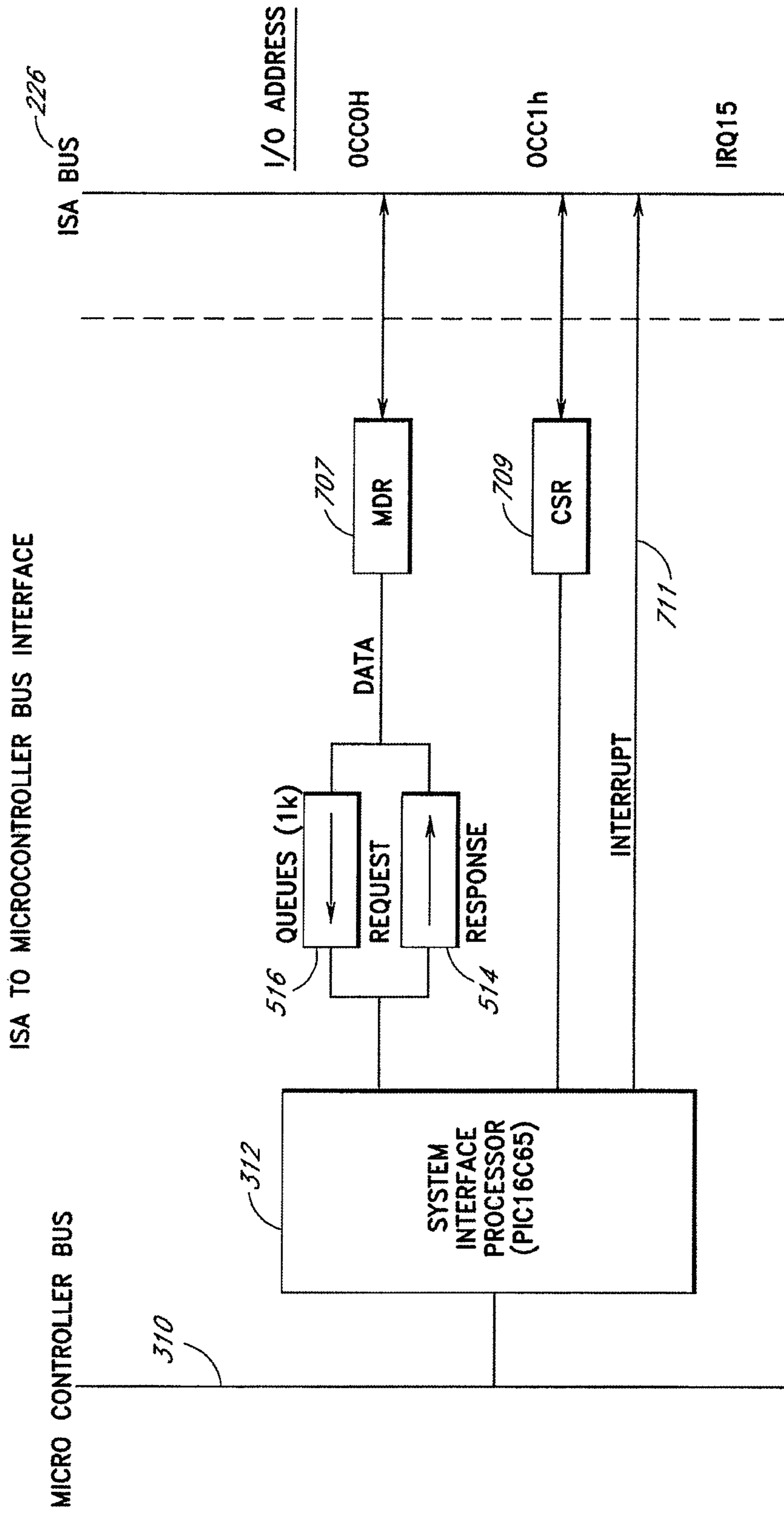

FIG. 7

MASTER TO SLAVE COMMUNICATION

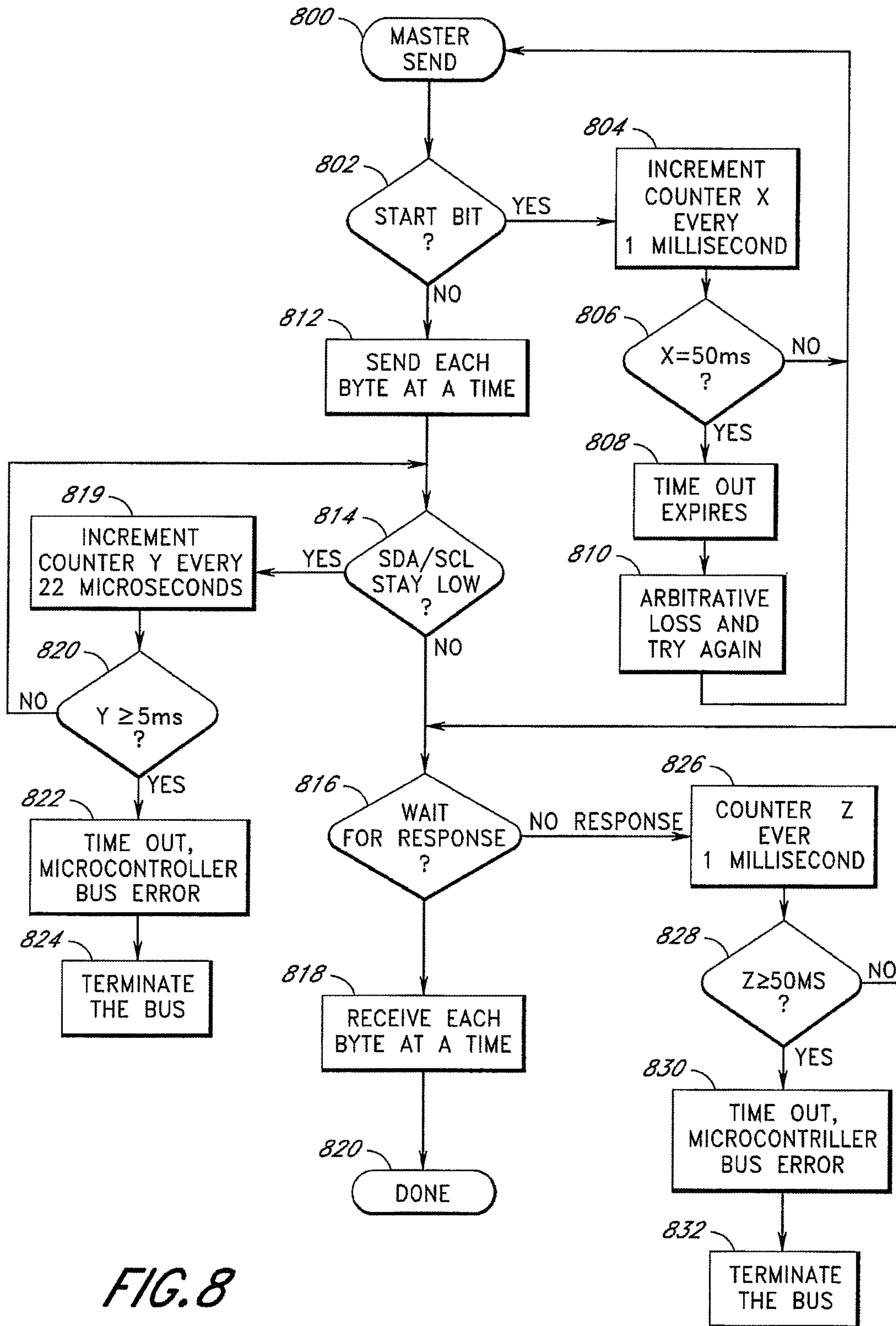

FIG. 8

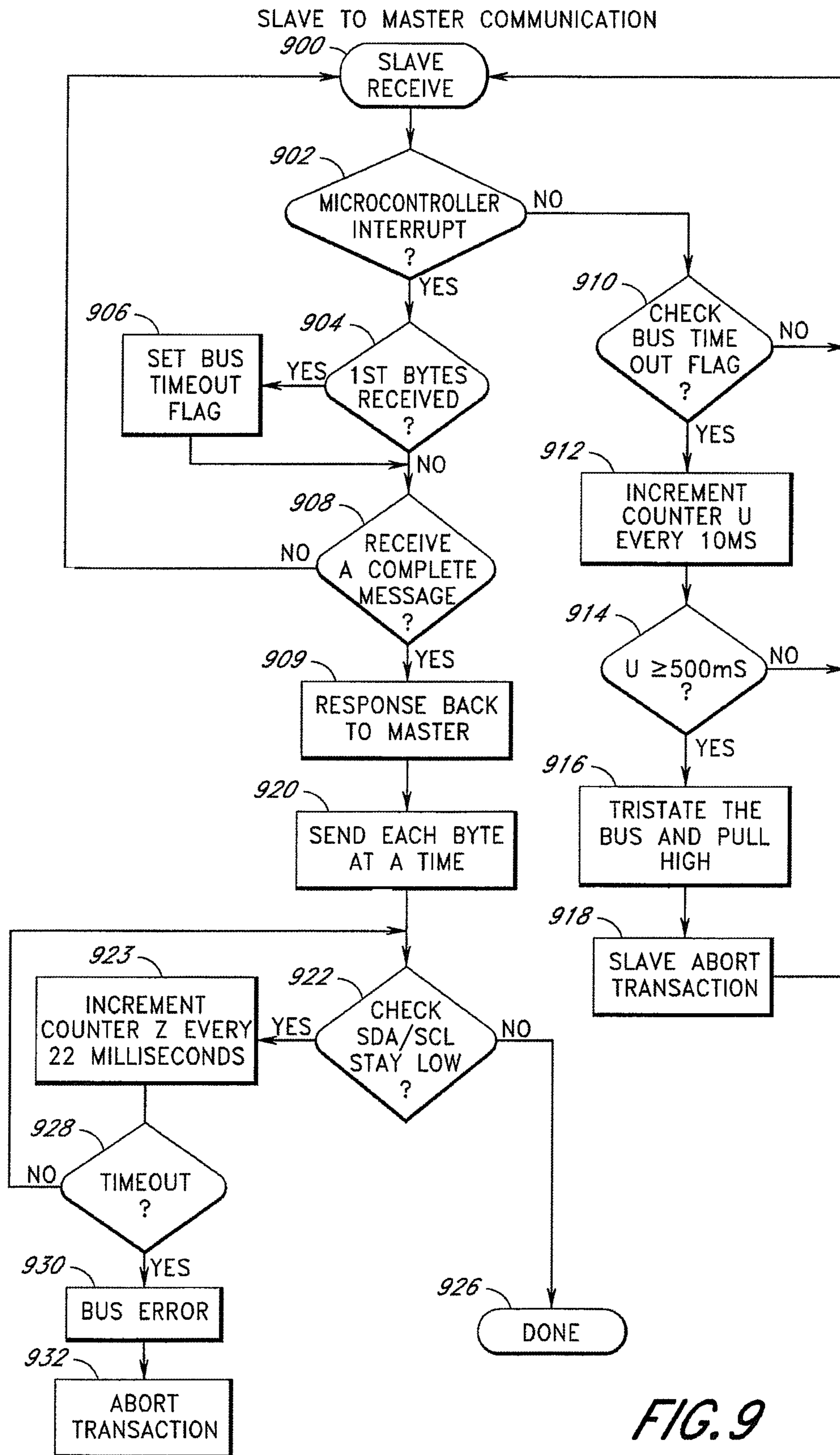

FIG. 9

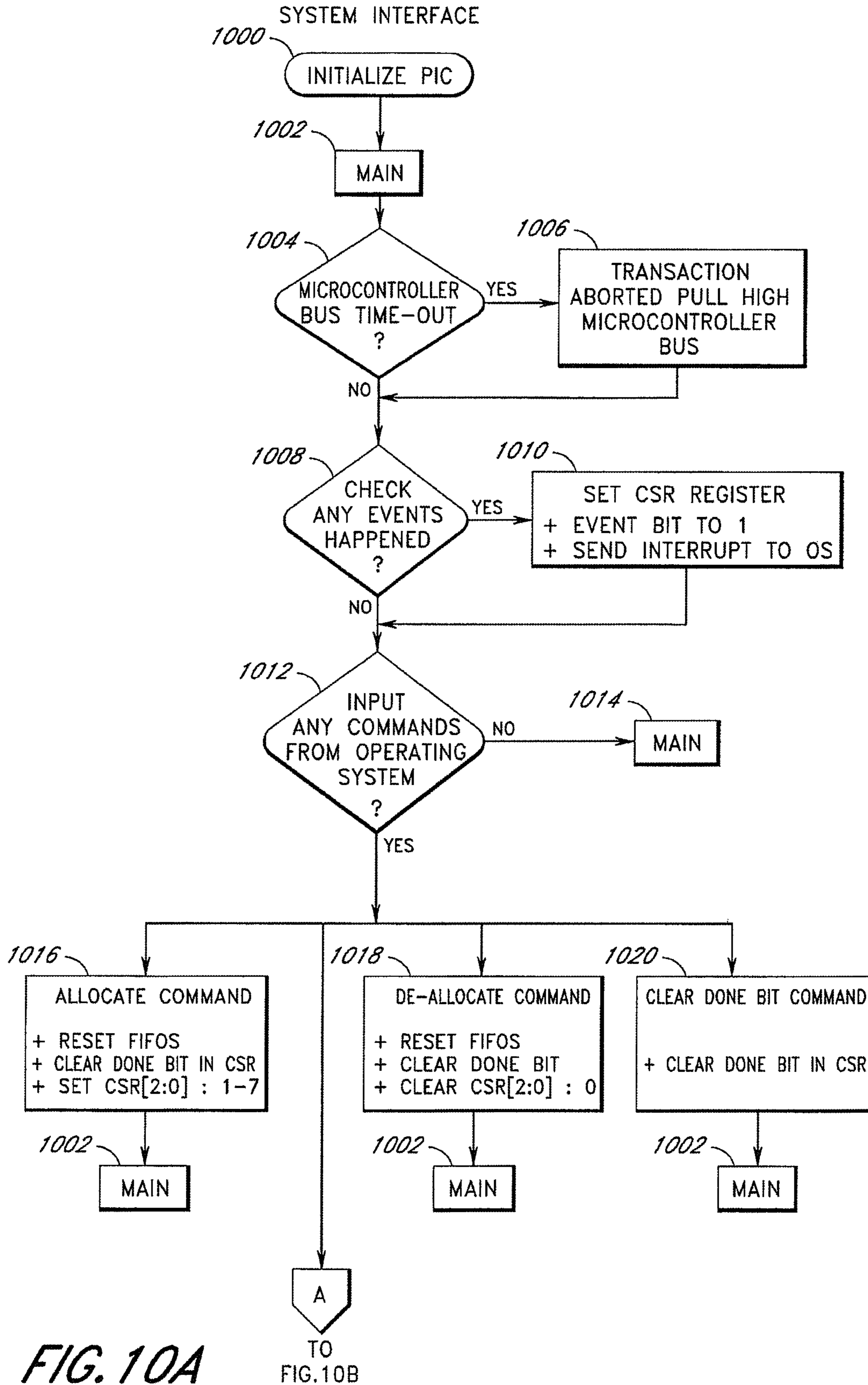

FIG. 10A

SYSTEM INTERFACE (CONTINUED)

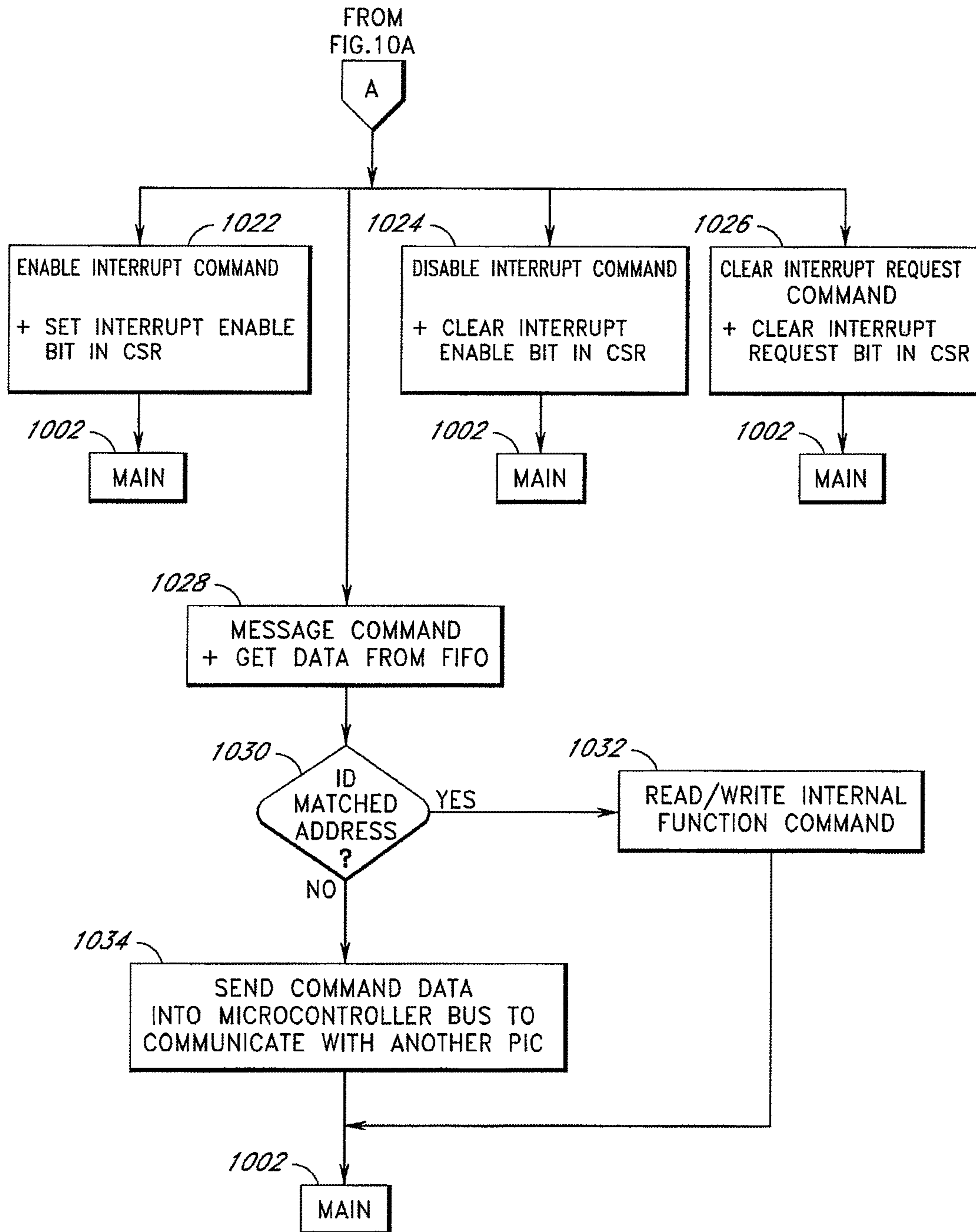

FIG. 10B

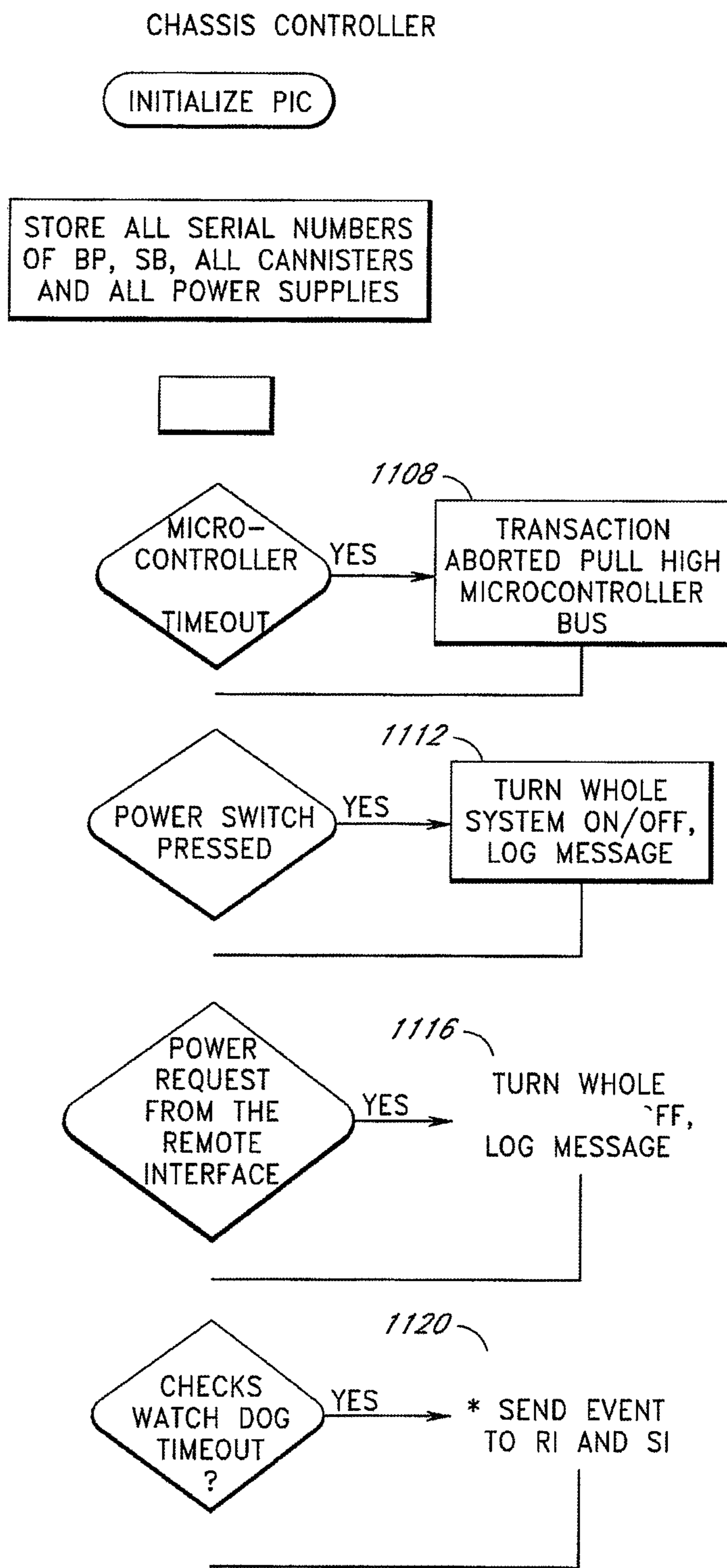

FIG. 11A



TO
FIG. 11B

CHASSIS CONTROLLER (CONTINUED)

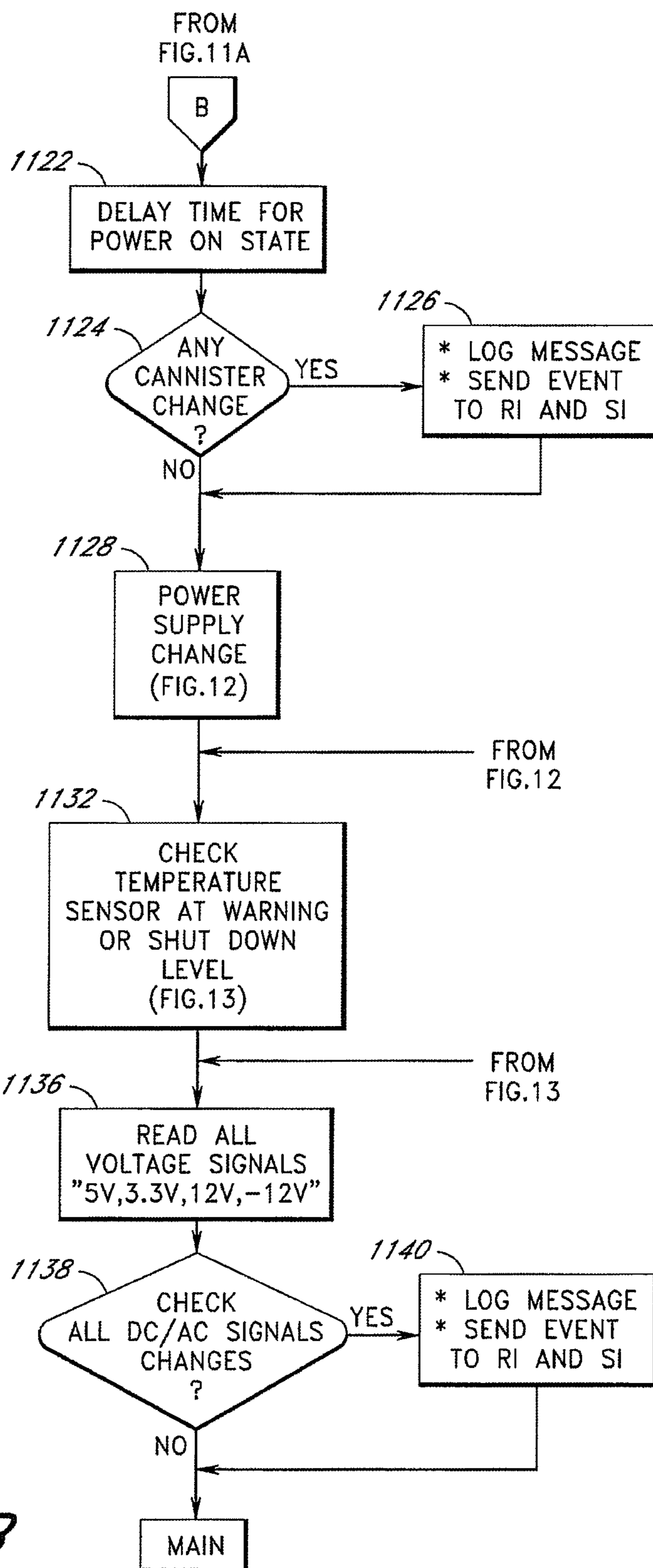

FIG. 11B

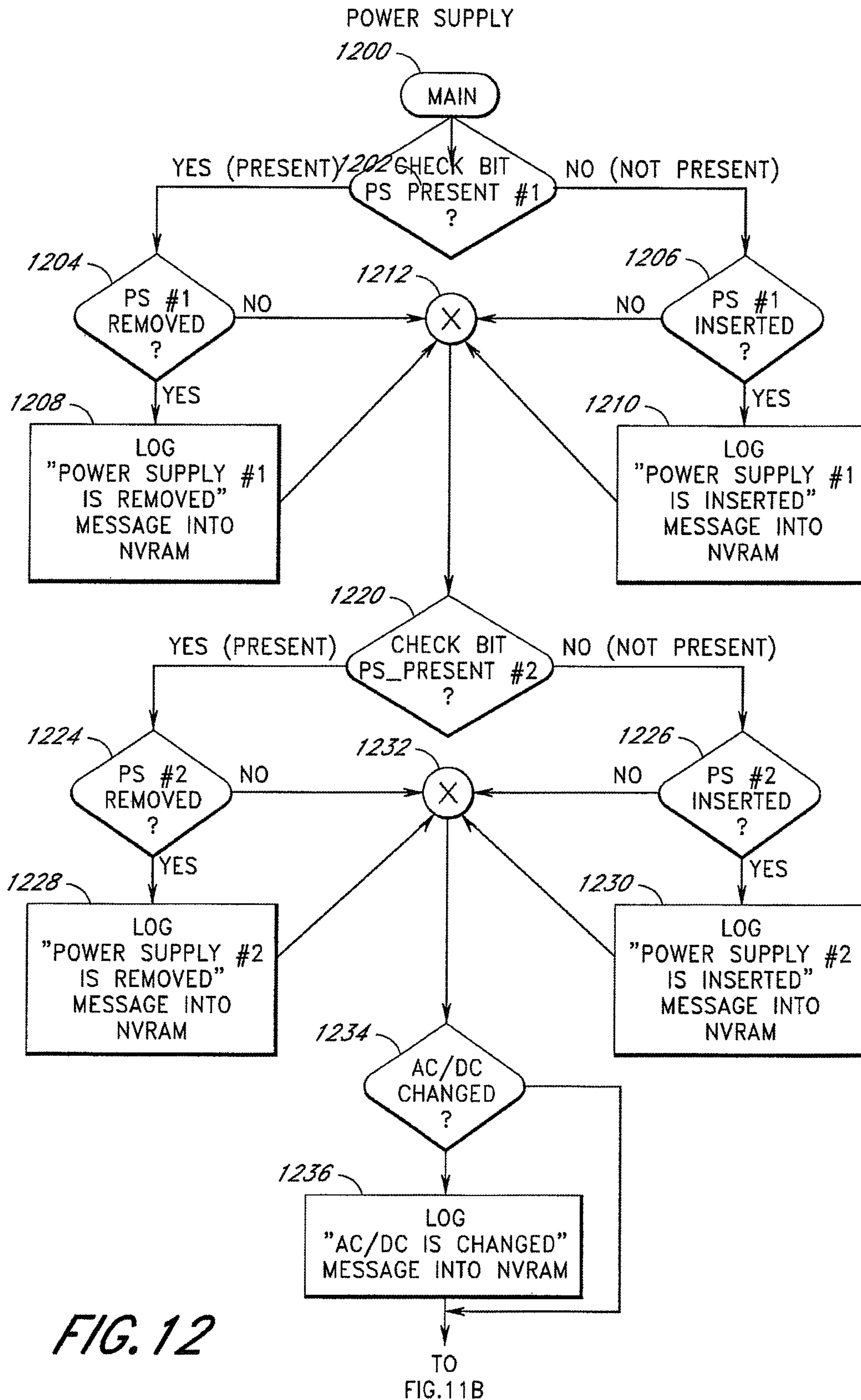

FIG. 12

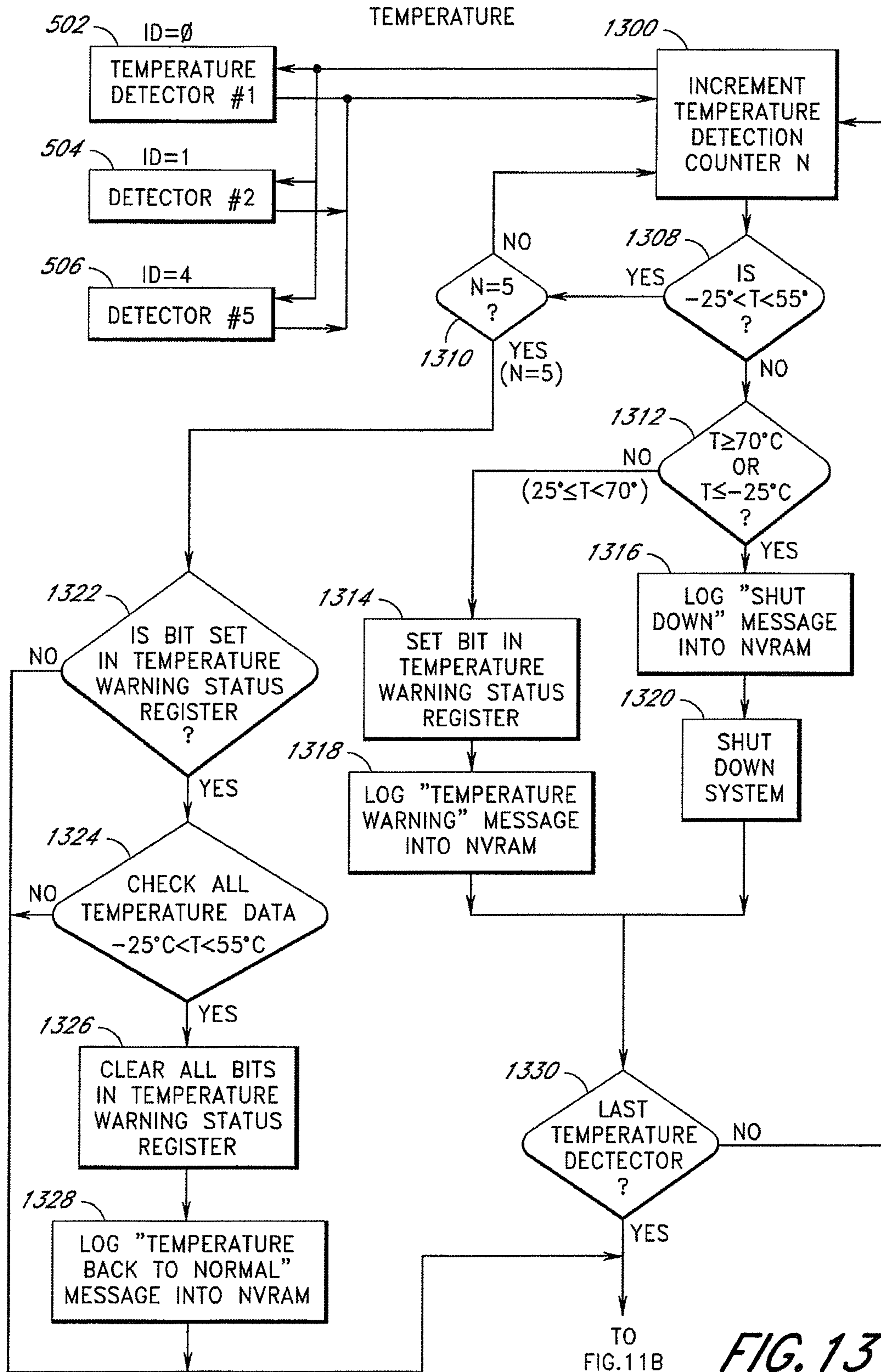

FIG. 13

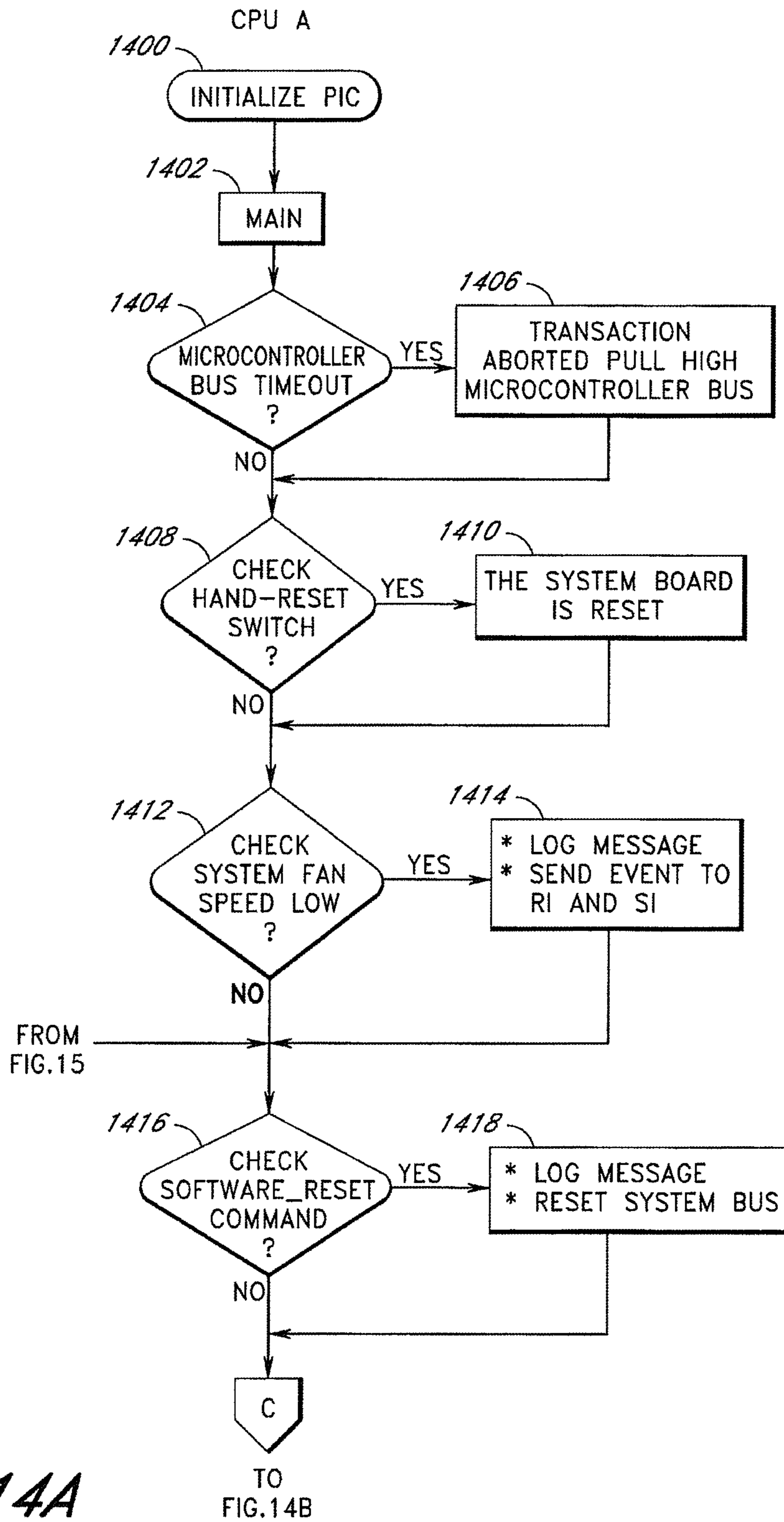

FIG. 14A

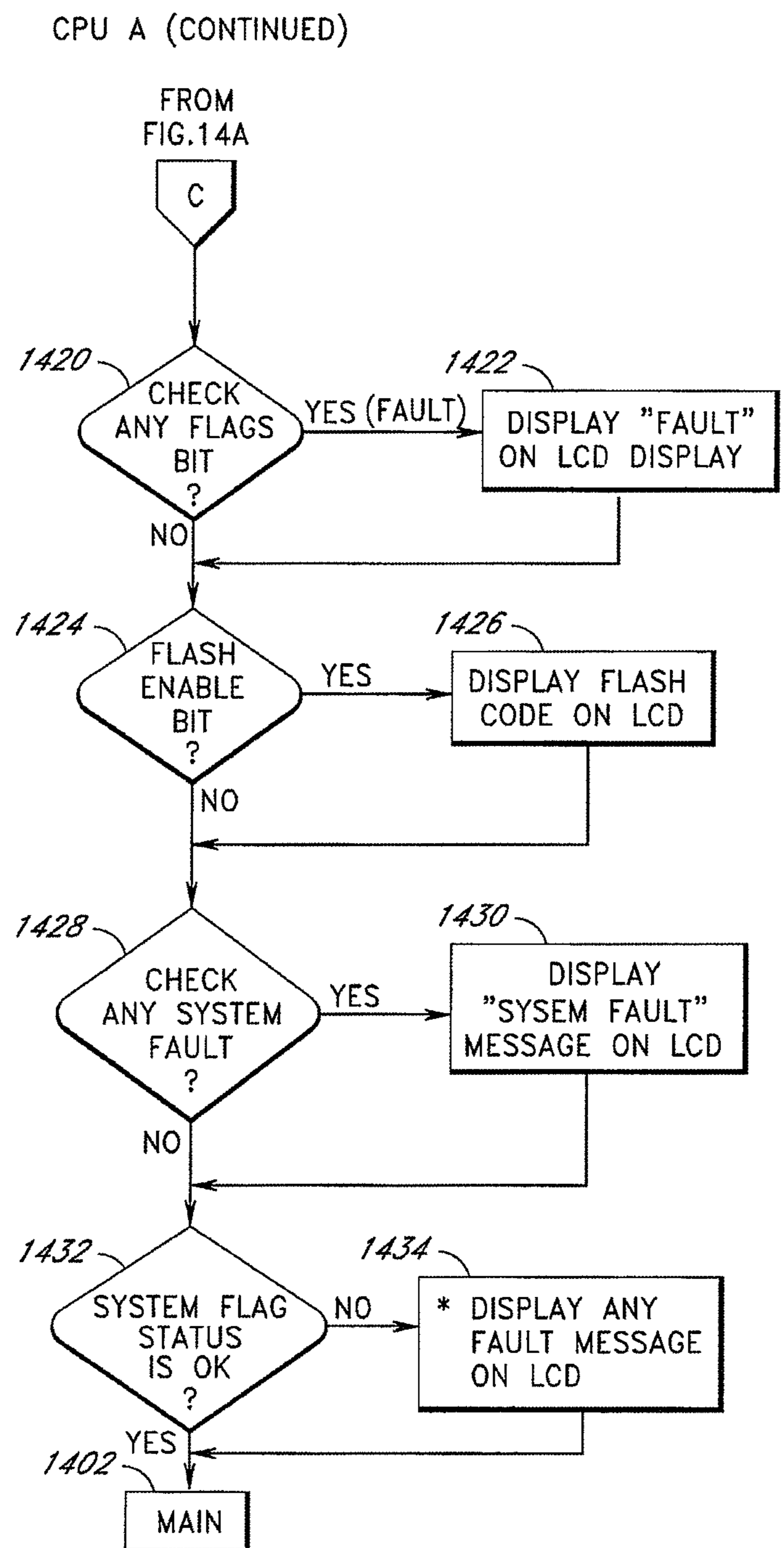

FIG. 14B

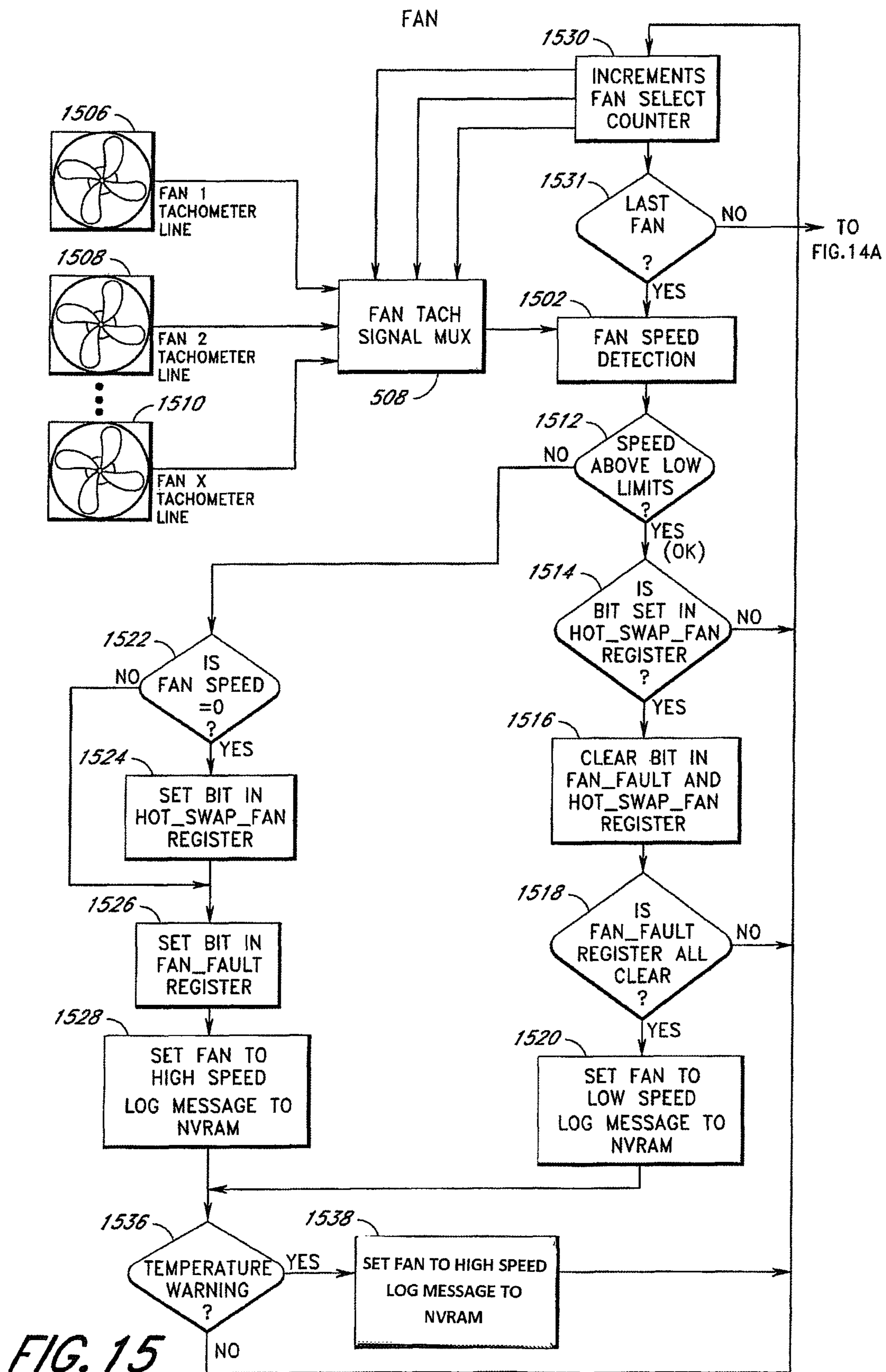

FIG. 15

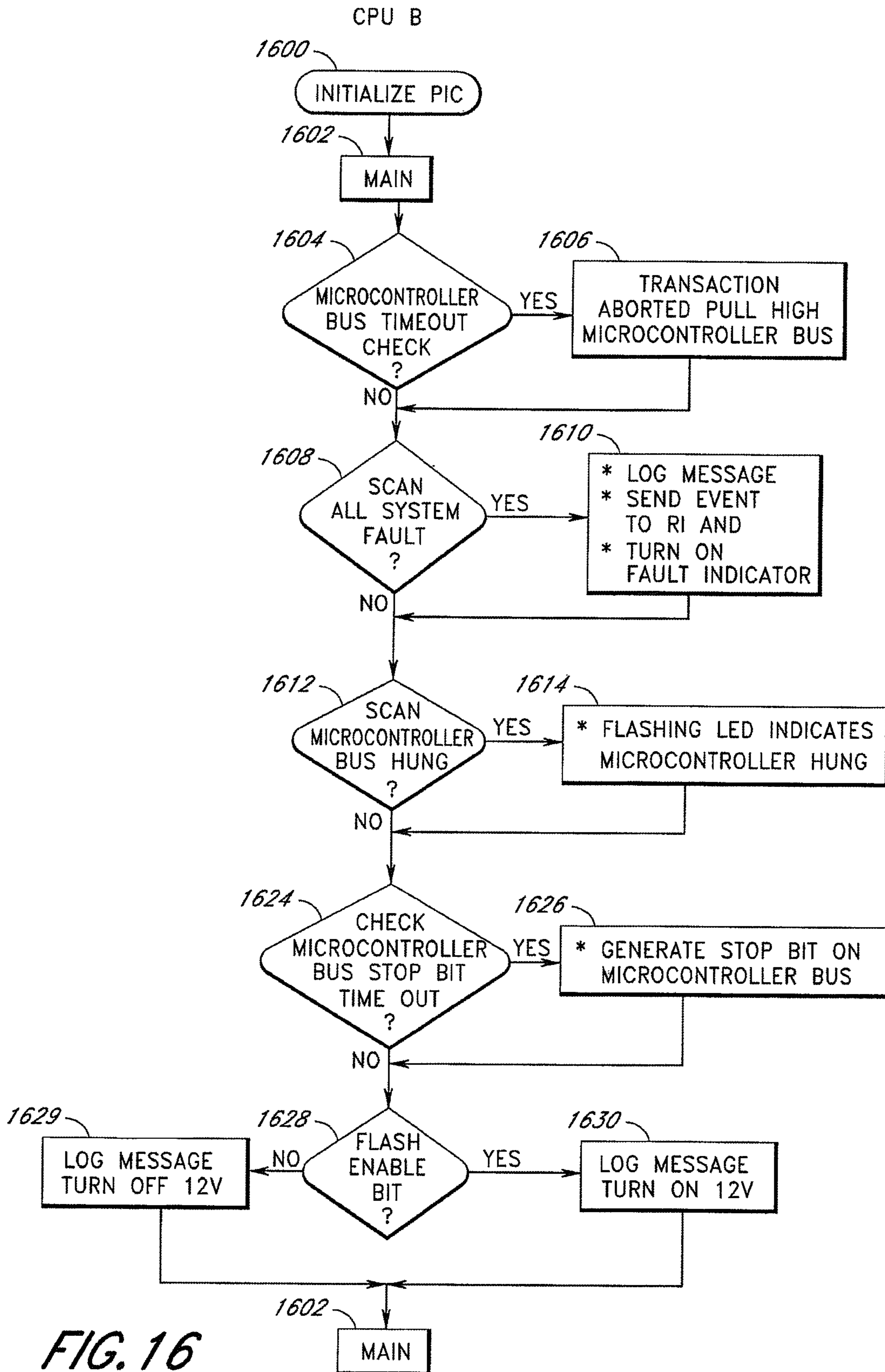

FIG. 16

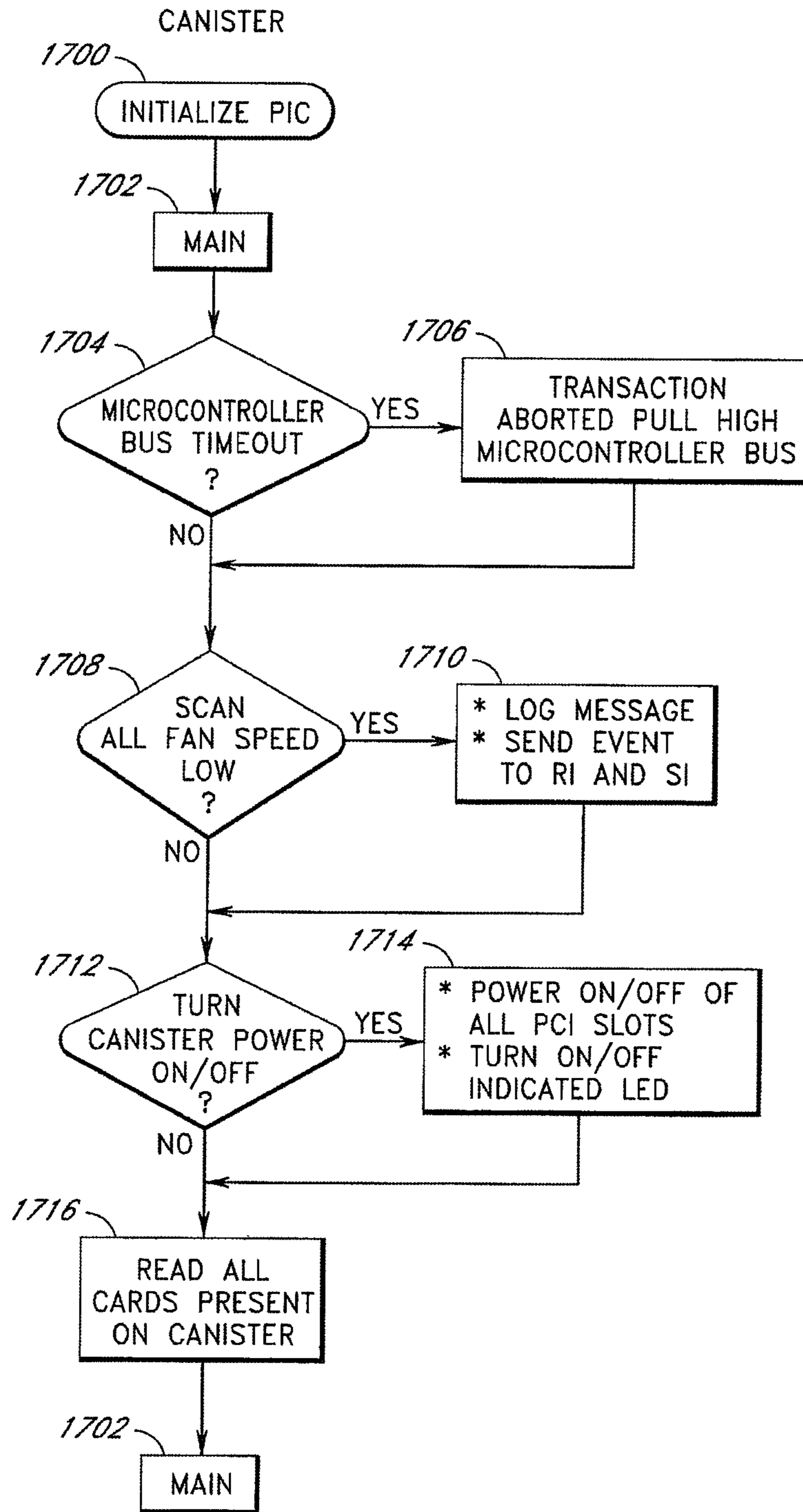

FIG. 17

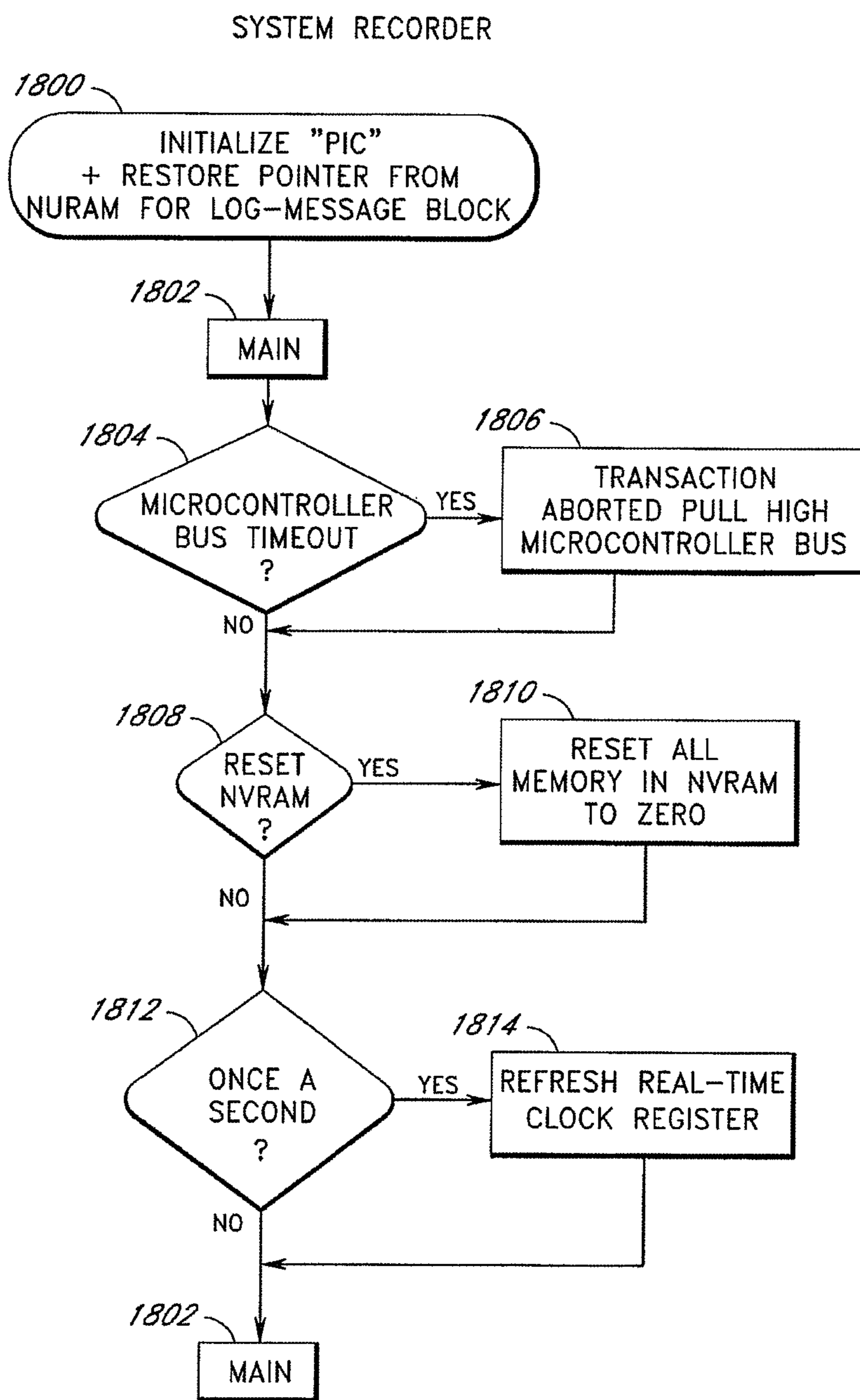

FIG. 18

1

DIAGNOSTIC AND MANAGING DISTRIBUTED PROCESSOR SYSTEM

RELATED APPLICATIONS

Priority

This application is a continuation of and claims priority to U.S. application Ser. No. 12/640,681 of the same title filed Dec. 17, 2009, which is a divisional of and claims priority to U.S. application Ser. No. 11/586,282, filed on Oct. 25, 2006, now U.S. Pat. No. 7,669,064, issued on Feb. 23, 2010, which is a divisional of and claims priority to U.S. application Ser. No. 10/675,917, filed on Sep. 29, 2003, now U.S. Pat. No. 7,552,364, issued on Jun. 23, 2009, which is a continuation of and claims priority to U.S. application Ser. No. 09/911,884, filed on Jul. 23, 2001, now U.S. Pat. No. 6,681,342, issued on Jan. 20, 2004, which is a continuation of and claims priority to U.S. application Ser. No. 08/942,402, filed on Oct. 1, 1997, now U.S. Pat. No. 6,338,150, issued on Jan. 8, 2002, which in turn claims the benefit under 35 U.S.C. §119(e) of U.S. Provisional Application No. 60/046,397 entitled "Remote Access and Control of Environmental Management System", filed May 13, 1997; U.S. Provisional Application No. 60/047,016 entitled "Hardware and Software Architecture for Inter-Connecting an Environmental Management System with a Remote Interface", filed May 13, 1997; U.S. Provisional Application No. 60/046,416 entitled "Self Management Protocol for a Fly-By-Wire Service Processor", filed May 13, 1997; U.S. Provisional Application No. 60/046,398 entitled "Computer System Hardware Infrastructure for Hot Plugging Single and Multi-Function PC Cards Without Embedded Bridges", filed May 13, 1997; and U.S. Provisional Application No. 60/046,312 entitled "Computer System Hardware Infrastructure for Hot Plugging Multi-Function PCI Cards with Embedded Bridges", filed May 13, 1997, each of which is incorporated herein by reference in its entirety.

This application is related to U.S. Pat. No. 6,249,885, entitled, "METHOD FOR MANAGING A DISTRIBUTED PROCESSOR SYSTEM"; U.S. Pat. No. 6,122,758, entitled "SYSTEM FOR MAPPING ENVIRONMENTAL RESOURCES TO MEMORY FOR PROGRAM ACCESS"; and U.S. Pat. No. 6,199,173, entitled "METHOD FOR MAPPING ENVIRONMENTAL RESOURCES TO MEMORY FOR PROGRAM ACCESS", and each contains related subject matter and are each incorporated by reference in their entirety.

APPENDICES

Appendix A, which forms a part of this disclosure, is a list of commonly owned copending U.S. patent applications. Each one of the applications listed in Appendix A is hereby incorporated herein in its entirety by reference thereto.

Appendix B, which forms part of this disclosure, is a copy of the U.S. provisional patent application filed May 13, 1997, entitled "SELF MANAGEMENT PROTOCOL FOR A FLY-BY-WIRE SERVICE PROCESSOR" and assigned Application No. 60/046,416. Page 1, line 7 of the provisional application has been changed from the original to positively recite that the entire provisional application, including the attached documents, forms part of this disclosure.

Appendix C, which forms part of this disclosure, is a copy of the U.S. provisional patent application filed May 13, 1997, entitled "HARDWARE AND SOFTWARE ARCHITECTURE FOR INTER-CONNECTING AN ENVIRONMENTAL MANAGEMENT SYSTEM WITH A REMOTE

2

INTERFACE" and assigned Application No. 60/047,016. In view of common pages between the foregoing two applications, a copy of only the first three pages of U.S. provisional patent Application No. 60/047,016 are attached hereto. Page 1, line 7 of the provisional application has been changed from the original to positively recite that the entire provisional application, including the attached documents, forms part of this disclosure.

COPYRIGHT RIGHTS

A portion of the disclosure of this patent document contains material which is subject to copyright protection. The copyright owner has no objection to the facsimile reproduction by anyone of the patent document or the patent disclosure, as it appears in the Patent and Trademark Office patent files or records, but otherwise reserves all copyright rights whatsoever.

BACKGROUND OF THE INVENTION

1. Field of the Invention

The invention relates to the field of fault tolerant computer systems. More particularly, the invention relates to a managing and diagnostic system for evaluating and controlling the environmental conditions of a fault tolerant computer system.

2. Description of the Related Technology

As enterprise-class servers become more powerful and more capable, they are also becoming ever more sophisticated and complex. For many companies, these changes lead to concerns over server reliability and manageability, particularly in light of the increasingly critical role of server-based applications. While in the past many systems administrators were comfortable with all of the various components that made up a standards-based network server, today's generation of servers can appear as an incomprehensible, unmanageable black box. Without visibility into the underlying behavior of the system, the administrator must "fly blind." Too often, the only indicators the network manager has on the relative health of a particular server is whether or not it is running.

It is well-acknowledged that there is a lack of reliability and availability of most standards-based servers. Server downtime, resulting either from hardware or software faults or from regular maintenance, continues to be a significant problem. By one estimate, the cost of downtime in mission critical environments has risen to an annual total of \$4.0 billion for U.S. businesses, with the average downtime event resulting in a \$140 thousand loss in the retail industry and a \$450 thousand loss in the securities industry. It has been reported that companies lose as much as \$250 thousand in employee productivity for every 1% of computer downtime. With emerging Internet, intranet and collaborative applications taking on more essential business roles every day, the cost of network server downtime will continue to spiral upward. Another major cost is of system downtime administrators to diagnose and fix the system. Corporations are looking for systems which do not require real time service upon a system component failure.

While hardware fault tolerance is an important element of an overall high availability architecture, it is only one piece of the puzzle. Studies show that a significant percentage of network server downtime is caused by transient faults in the I/O subsystem. Transient failures are those which make a server unusable, but which disappear when the server is restarted, leaving no information which points to a failing component. These faults may be due, for example, to the device driver, the

adapter card firmware, or hardware which does not properly handle concurrent errors, and often causes servers to crash or hang. The result is hours of downtime per failure, while a system administrator discovers the failure, takes some action and manually reboots the server. In many cases, data volumes on hard disk drives become corrupt and must be repaired when the volume is mounted. A dismount-and-mount cycle may result from the lack of hot pluggability in current standards-based servers. Diagnosing intermittent errors can be a frustrating and time-consuming process. For a system to deliver consistently high availability, it should be resilient to these types of faults.

Modern fault tolerant systems have the functionality monitor the ambient temperature of a storage device enclosure and the operational status of other components such the cooling fans and power supply. However, a limitation of these server systems is that they do not contain self-managing processes to correct malfunctions. Thus, if a malfunction occurs in a typical server, the one corrective measure taken by the server is to give notification of the error causing event via a computer monitor to the system administrator. If the system error caused the system to stop running, the system administrator might never know the source of the error. Traditional systems are lacking in detail and sophistication when notifying system administrators of system malfunctions. System administrators are in need of a graphical user interface for monitoring the health of a network of servers. Administrators need a simple point-and-click interface to evaluate the health of each server in the network. In addition, existing fault tolerant servers rely upon operating system maintained logs for error recording. These systems are not capable of maintaining information when the operating system is inoperable due to a system malfunction.

Existing systems also do not have an interface to control the changing or addition of an adapter. Since any user on a network could be using a particular device on the server, system administrators need a software application that will control the flow of communications to a device before, during, and after a hot plug operation on an adapter.

Also, in the typical fault tolerant computer system, the control logic for the diagnostic system is associated with a particular processor. Thus, if the environmental control processor malfunctioned, then all diagnostic activity on the computer would cease. In traditional systems, there is no monitoring of fans, and no means to make up cooling capacity lost when a fan fails. Some systems provide a processor located on a plug-in PCI card which can monitor some internal systems, and control turning power on and off. If this card fails, obtaining information about the system, and controlling it remotely, is no longer possible. Further, these systems are not able to affect fan speed or cooling capacity.

Therefore, a need exists for improvements in server management which will result in greater reliability and dependability of operation. Server users are in need of a management system by which the users can accurately gauge the health of their system. Users need a high availability system that should not only be resilient to faults, but should allow for maintenance, modification, and growth—without downtime. System users should be able to replace failed components, and add new functionality, such as new network interfaces, disk interface cards and storage, without impacting existing users. As system demands grow, organizations must frequently expand, or scale, their computing infrastructure, adding new processing power, memory, storage and I/O capacity. With demand for 24-hour access to critical, server-based information resources, planned system downtime for system service or expansion has become unacceptable.

SUMMARY OF THE INVENTION

Embodiments of the inventive monitoring and management system provide system administrators with new levels of client/server system availability and management. It gives system administrators and network managers a comprehensive view into the underlying health of the server—in real time, whether on-site or off-site. In the event of a failure, the invention enables the administrator to learn why the system failed, why the system was unable to boot, and to control certain functions of the server.

One embodiment of the invention is a computer monitoring and diagnostic system, comprising: a computer; a plurality of sensors capable of sensing conditions of the computer; and a microcontroller network, comprising a plurality of interconnected microcontrollers, connected to the sensors and the computer, wherein the microcontroller network processes requests for conditions from the computer and responsively provides sensed conditions to the computer.

BRIEF DESCRIPTION OF THE DRAWINGS

FIG. 1 is one embodiment of a top-level block diagram showing a fault tolerant computer system of the invention, including mass storage and network connections.

FIG. 2 is one embodiment of a block diagram showing a first embodiment of a multiple bus configuration connecting I/O adapters and a network of microcontrollers to the clustered CPUs of the fault tolerant computer system shown in FIG. 1.

FIG. 3 is one embodiment of a block diagram showing a second embodiment of a multiple bus configuration connecting canisters containing I/O adapters and a network of microcontrollers to the clustered CPUs of the fault tolerant system shown in FIG. 1.

FIG. 4 is one embodiment of a top-level block diagram illustrating the microcontroller network shown in FIGS. 2 and 3.

FIGS. 5A, 5B, and 5C are detailed block diagrams showing one embodiment of the microcontroller network shown in FIG. 4 illustrating the signals and values monitored by each microcontroller, and the control signals generated by the microcontrollers.

FIG. 6 is one embodiment of a flowchart showing the process by which a remote user can access diagnostic and managing services of the microcontroller network shown in FIGS. 5A, 5B, and 5C.

FIG. 7 is one embodiment of a block diagram showing the connection of an industry standard architecture (ISA) bus to the microcontroller network shown in FIGS. 4, 5A, 5B, and 5C.

FIG. 8 is one embodiment of a flowchart showing the master to slave communications of the microcontrollers shown in FIGS. 4, 5A, 5B, and 5C.

FIG. 9 is one embodiment of a flowchart showing the slave to master communications of the microcontrollers shown in FIGS. 4, 5A, 5B, and 5C.

FIGS. 10A and 10B are flowcharts showing one process by which the System Interface, shown in FIGS. 4, 5A, 5B, and 5C, gets commands and relays commands from the ISA bus to the network of microcontrollers.

FIGS. 11A and 11B are flowcharts showing one process by which a Chassis microcontroller, shown in FIGS. 4, 5A, 5B, and 5C, manages and diagnoses the power supply to the computer system.

5

FIG. 12 is a flowchart showing one process by which the Chassis controller, shown in FIGS. 4, 5A, 5B, and 5C, monitors the addition and removal of a power supply from the fault tolerant computer system.

FIG. 13 is a flowchart showing one process by which the Chassis controller, shown in FIGS. 4, 5A, 5B, and 5C, monitors temperature.

FIGS. 14A and 14B are flowcharts showing one embodiment of the activities undertaken by CPU A controller, shown in FIGS. 4, 5A, 5B, and 5C.

FIG. 15 is a detailed flowchart showing one process by which the CPU A controller, shown in FIGS. 4, 5A, 5B, and 5C, monitors the fan speed for the system board of the computer.

FIG. 16 is a flowchart showing one process by which activities of the CPU B controller, shown in FIGS. 4, 5A, 5B, and 5C, scans for system faults.

FIG. 17 is a flowchart showing one process by which activities of a Canister controller, shown in FIGS. 4, 5A, 5B, and 5C, monitors the speed of the canister fan of the fault tolerant computer system.

FIG. 18 is a flowchart showing one process by which activities of the System Recorder, shown in FIGS. 4, 5A, 5B, and 5C, resets the NVRAM located on the backplane of the fault tolerant computer system.

DETAILED DESCRIPTION OF THE INVENTION

The following detailed description presents a description of certain specific embodiments of the invention. However, the invention can be embodied in a multitude of different ways as defined and covered by the claims. In this description, reference is made to the drawings wherein like parts are designated with like numerals throughout.

FIG. 1 is one embodiment of a block diagram showing a fault tolerant computer system of the invention. Typically the computer system is one server in a network of servers and communicating with client computers. Such a configuration of computers is often referred to as a client-server architecture. A fault tolerant server is useful for mission critical applications such as the securities business where any computer down time can result in catastrophic financial consequences. A fault tolerant computer will allow for a fault to be isolated and not propagate through the system thus providing complete or minimal disruption to continuing operation. Fault tolerant systems also provide redundant components such as adapters so service can continue even when one component fails.

The system includes a fault tolerant computer system 100 connecting to external peripheral devices through high speed I/O channels 102 and 104. The peripheral devices communicate and are connected to the high speed I/O channels 102 and 104 by mass storage buses 106 and 107. In different embodiments of the invention, the bus system 106, 107 could be Peripheral Component Interconnect (PCI), Microchannel, Industrial Standard Architecture (ISA) and Extended ISA (EISA) architectures. In one embodiment of the invention, the buses 106, 107 are PCI. Various kinds of peripheral controllers 108, 112, 116, and 128, may be connected to the buses 106 and 107 including mass storage controllers, network adapters and communications adapters. Mass storage controllers attach to data storage devices such as magnetic disk, tape, optical disk, CD-ROM. These data storage devices connect to the mass storage controllers using one of a number of industry standard interconnects, such as small computer storage interface (SCSI), IDE, EIDE, SMD. Peripheral controllers and I/O devices are generally off-the-shelf products. For instance, sample vendors for a magnetic disk controller 108

6

and magnetic disks 110 include Qlogic, and Quantum (respectively). Each magnetic disk may hold multiple Gigabytes of data.

A client server computer system typically includes one or more network interface controllers (NICs) 112 and 128. The network interface controllers 112 and 128 allow digital communication between the fault tolerant computer system 100 and other computers (not shown) such as a network of servers via a connection 130. For LAN embodiments of the network adapter, the network media used may be, for example, Ethernet (IEEE 802.3), Token Ring (IEEE 802.5), Fiber Distributed Datalink Interface (FDDI) or Asynchronous Transfer Mode (ATM).

In the computer system 100, the high speed I/O channels, buses and controllers (102-128) may, for instance, be provided in pairs. In this example, if one of these should fail, another independent channel, bus or controller is available for use until the failed one is repaired.

In one embodiment of the invention, a remote computer 130 is connected to the fault tolerant computer system 100. The remote computer 130 provides some control over the fault tolerant computer system 100, such as requesting system status.

FIG. 2 shows one embodiment of the bus structure of the fault tolerant computer system 100. A number 'n' of central processing units (CPUs) 200 are connected through a host bus 202 to a memory controller 204, which allows for access to semiconductor memory by the other system components. In one embodiment of the invention, there are four CPUs 200, each being an Intel Pentium® Pro microprocessor. A number of bridges 206, 208 and 209 connect the host bus to three additional bus systems 212, 214, and 216. These bridges correspond to high speed I/O channels 102 and 104 shown in FIG. 1. The buses 212, 214 and 216 correspond to the buses 106 and 107 shown in FIG. 1. The bus systems 212, 214 and 216, referred to as PC buses, may be any standards-based bus system such as PCI, ISA, EISA and Microchannel. In one embodiment of the invention, the bus systems 212, 214, 216 are PCI. In another embodiment of the invention a proprietary bus is used.

An ISA Bridge 218 is connected to the bus system 212 to support legacy devices such as a keyboard, one or more floppy disk drives and a mouse. A network of microcontrollers 225 is also interfaced to the ISA bus 226 to monitor and diagnose the environmental health of the fault tolerant system. Further discussion of the network will be provided below.

A bridge 230 and a bridge 232 connects PC buses 214 and 216 with PC buses 234 and 236 to provide expansion slots for peripheral devices or adapters. Separating the devices 238 and 240 on PC buses 234 and 236 reduces the potential that a device or other transient I/O error will bring the entire system down or stop the system administrator from communicating with the system.

FIG. 3 shows an alternative bus structure embodiment of the fault tolerant computer system 100. The two PC buses 214 and 216 contain bridges 242, 244, 246 and 248 to PC bus systems 250, 252, 254, and 256. As with the PC buses 214 and 216, the PC buses 250, 252, 254 and 256 can be designed according to any type of bus architecture including PCI, ISA, EISA, and Microchannel. The PC buses 250, 252, 254, and 256 are connected, respectively, to a canister 258, 260, 262 and 264. The canisters 258, 260, 262, and 264 are casings for a detachable bus system and provide multiple slots for adapters. In the illustrated canister, there are four adapter slots.

Referring now to FIG. 4, the present invention for monitoring and diagnosing environmental conditions may be implemented by using a network of microcontrollers located

on the fault tolerant computer system **100**. In one embodiment some of the microcontrollers are placed on a system board or motherboard **302** while other microcontrollers are placed on a backplane **304**. Furthermore, in the embodiment of FIG. **3**, some of the microcontrollers such as Canister controller A **324** may reside on a removable canister.

FIG. **4** illustrates that the network of microcontrollers is connected to one of the CPUs **200** by an ISA bus **226**. The ISA bus **226** interfaces the network of microcontrollers which are connected on the microcontroller bus **310** through a System Interface **312**. In one embodiment of the invention, the microcontrollers communicate through an I²C serial bus, also referred to as a microcontroller bus **310**. The document "The I²C Bus and How to Use It" (Philips Semiconductor, 1992) is hereby incorporated by reference. The I²C bus is a bi-directional two-wire bus and operates at a 400 kbps rate in the present embodiment. However, other bus structures and protocols could be employed in connection with this invention. In other embodiments, IEEE 1394 (Firewire), IEEE 422, IEEE 488 (GPIB), RS-185, Apple ADB, Universal Serial Bus (USB), or Controller Area Network (CAN) could be utilized as the microcontroller bus. Control on the microcontroller bus is distributed. Each microcontroller can be a sender (a master) or a receiver (a slave) and each is interconnected by this bus. A microcontroller directly controls its own resources, and indirectly controls resources of other microcontrollers on the bus.

Here are some of the features of the I²C-bus:

Only two bus lines are required: a serial data line (SDA) and a serial clock line (SCL).

Each device connected to the bus is software addressable by a unique address and simple master/slave relationships exist at all times; masters can operate as master-transmitters or as master-receivers.

The bus is a true multi-master bus including collision detection and arbitration to prevent data corruption if two or more masters simultaneously initiate data transfer.

Serial, 8-bit oriented, bi-directional data transfers can be made at up to 400 Kbit/second in the fast mode.

Two wires, serial data (SDA) and serial clock (SCL), carry information between the devices connected to the I²C bus. Each device is recognized by a unique address and can operate as either a transmitter or receiver, depending on the function of the device. Further, each device can operate from time to time as both a transmitter and a receiver. For example, a memory device connected to the I²C bus could both receive and transmit data. In addition to transmitters and receivers, devices can also be considered as masters or slaves when performing data transfers (see Table 1). A master is the device which initiates a data transfer on the bus and generates the clock signals to permit that transfer. At that time, any device addressed is considered a slave.

TABLE 1

| Definition of I ² C-bus terminology | |
|--|---|
| Term | Description |
| Transmitter | The device which sends the data to the bus |
| Receiver | The device which receives the data from the bus |
| Master | The device which initiates a transfer, generates clock signals and terminates a transfer |
| Slave | The device addressed by a master |
| Multi-master | More than one master can attempt to control the bus at the same time without corrupting the message. Each device at separate times may act as a master. |

TABLE 1-continued

| Definition of I ² C-bus terminology | |
|--|--|
| Term | Description |
| Arbitration | Procedure to ensure that, if more than one master simultaneously tries to control the bus, only one is allowed to do so and the message is not corrupted |
| Synchronization | Procedure to synchronize the clock signal of two or more devices |

The I²C-bus is a multi-master bus. This means that more than one device capable of controlling the bus can be connected to it. As masters are usually microcontrollers, consider the case of a data transfer between two microcontrollers connected to the I²C-bus. This highlights the master-slave and receiver-transmitter relationships to be found on the I²C-bus. It should be noted that these relationships are not permanent, but only depend on the direction of data transfer at that time. The transfer of data between microcontrollers is further described in FIG. **8**.

The possibility of connecting more than one microcontroller to the I²C-bus means that more than one master could try to initiate a data transfer at the same time. To avoid the conflict that might ensue from such an event, an arbitration procedure has been developed. This procedure relies on the wired-AND connection of all I²C interfaces to the I²C-bus.

If two or more masters try to put information onto the bus, as long as they put the same information onto the bus, there is no problem. Each monitors the state of the SCL. If a microcontroller expects to find that the SCL is high, but finds that it is low, the microcontroller assumes it lost the arbitration and stops sending data. The clock signals during arbitration are a synchronized combination of the clocks generated by the masters using the wired-AND connection to the SCL line.

Generation of clock signal on the I²C-bus is always the responsibility of master devices. Each master microcontroller generates its own clock signals when transferring data on the bus.

In one embodiment, the command, diagnostic, monitoring and history functions of the microcontroller network **102** are accessed using a global network memory and a protocol has been defined so that applications can access system resources without intimate knowledge of the underlying network of microcontrollers. That is, any function may be queried simply by generating a network "read" request targeted at the function's known global network address. In the same fashion, a function may be exercised simply by "writing" to its global network address. Any microcontroller may initiate read/write activity by sending a message on the I²C bus to the microcontroller responsible for the function (which can be determined from the known global address of the function). The network memory model includes typing information as part of the memory addressing information.

Referring to FIG. **4**, in one embodiment of the invention, the network of microcontrollers **310** includes ten processors. One of the purposes of the microcontroller network **225** is to transfer messages to the other components of the server system **100**. The processors or microcontrollers include: a System Interface **312**, a CPU A controller **314**, a CPU B controller **316**, a System Recorder **320**, a Chassis controller **318**, a Canister A controller **324**, a Canister B controller **326**, a Canister C controller **328**, a Canister D controller **330** and a Remote Interface controller **332**. The System Interface controller **312**, the CPU A controller **314** and the CPU B controller **316** are located on a system board **302** in the fault tolerant computer system **100**. Also located on the system board are

one or more central processing units (CPUs) or microprocessors **164** and the Industry Standard Architecture (ISA) bus **296** that connects to the System Interface Controller **312**. The CPUs **200** may be any conventional general purpose single-chip or multi-chip microprocessor such as a Pentium7, Pentium® Pro or Pentium® II processor available from Intel Corporation, A MIPS® processor available from Silicon Graphics, Inc., a SPARC processor from Sun Microsystems, Inc., a Power PC® processor available from Motorola, or an ALPHA® processor available from Digital Equipment Corporation. In addition, the CPUs **200** may be any conventional special purpose microprocessor such as a digital signal processor or a graphics processor.

The System Recorder **320** and Chassis controller **318**, along with a data string such as a random access non-volatile access memory (NVRAM) **322** that connects to the System Recorder **320**, are located on a backplane **304** of the fault tolerant computer system **100**. The data storage **322** may be independently powered and may retain its contents when power is unavailable. The data storage **322** is used to log system status, so that when a failure of the computer **100** occurs, maintenance personnel can access the storage **322** and search for information about what component failed. An NVRAM is used for the data storage **322** in one embodiment but other embodiments may use other types and sizes of storage devices.

The System Recorder **320** and Chassis controller **318** are the first microcontrollers to power up when server power is applied. The System Recorder **320**, the Chassis controller **318** and the Remote Interface microcontroller **332** are the three microcontrollers that have an independent bias 5 Volt power supplied to them if main server power is off. This independent bias 5 Volt power is provided by a Remote Interface Board (not shown). The Canister controllers **324-330** are not considered to be part of the backplane **304** because each is mounted on a card attached to the canister.

FIGS. **5A**, **5B**, and **5C** are one embodiment of a block diagram that illustrates some of the signal lines that are used by the different microcontrollers. Some of the signal lines connect to actuators and other signal lines connect to sensors. In one embodiment of the invention the microcontrollers in the network are commercially available microcontrollers. Examples of off-the-shelf microcontrollers are the PIC16c65 and the PIC16c74 available from Microchip Technology Inc, the 8051 from Intel Corporation, the 8751 available from Atmel, and a P80CL580 microprocessor available from Philips, could be utilized.

The Chassis controller **318** is connected to a set of temperature detectors **502**, **504**, and **506** which read the temperature on the backplane **304** and the system board **302**. FIG. **5** also illustrates the signal lines that connect the System Recorder **320** to the NVRAM **322** and a timer chip **520**. In one embodiment of the invention, the System Recorder **320** is the only microcontroller that can access the NVRAM **322**. The Canister controller **324** is connected to a Fan Tachometer Signal Mux **508** which is used to detect the speed of the fans. The CPU A controller **314** also is connected to a fan mux **508** which gathers the fan speed of system fans. The CPU A controller **314** displays errors to a user by writing to an LCD display **512**. Any microcontroller can request the CPU A controller **314** to write a message to the LCD display **512**. The System Interface **312** is connected to a response buffer **514** which queues outgoing response signals in the order that they are received. Similarly, a request signal buffer **516** is connected to the System Interface **312** and stores, or queues request signals in the order that they are received.

Software applications can access the network of microcontrollers **225** by using the software program header file that is listed at the end of the specification in the section titled "Header File for Global Memory Addresses". This header file provides a global memory address for each function of the microcontroller network **225**. By using the definitions provided by this header file, applications can request and send information to the microcontroller network **225** without needing to know where a particular sensor or activator resides in the microcontroller network.

FIG. **6** is one embodiment of a flowchart illustrating the process by which under one implementation of the present invention, a remote application connected, say, through the connection of FIG. **1**, can access the network of microcontrollers **225**. Starting at state **600**, a remote software application, such as a generic system management application like Hewlett-Packard Open View, or an application specific to this computer system, retrieves a management information block (MIB) object by reading and interpreting a MIB file, or by an application's implicit knowledge of the MIB object's structure. This retrieval could be the result of an operator using a graphical user interface (GUI), or as the result of some automatic system management process. The MIB is a description of objects, which have a standard structure, and contain information specific to the MIB object ID associated with a particular MIB object. At a block **602**, the remote application builds a request for information by creating a request which references a particular MIB object by its object ID, sends the request to the target computer using a protocol called SNMP (simple network management protocol). SNMP is a type of TCP/IP protocol. Moving to state **604**, the remote software sends the SNMP packet to a local agent Microsoft WinSNMP, for example, which is running on the fault tolerant computer system **100**, which includes the network of microcontrollers **225** (FIG. **4**). The agent is a specialized program which can interpret MIB object IDs and objects. The local agent software runs on one of the CPUs **200** of FIGS. **2** and **3**.

The local agent examines the SNMP request packet (state **606**). If the local agent does not recognize the request, the local agent passes the SNMP packet to an extension SNMP agent. Proceeding to state **608**, the extension SNMP agent dissects the object ID. The extension SNMP agent is coded to recognize from the object ID, which memory mapped resources managed by the network of microcontrollers need to be accessed (state **608**). The agent then builds the required requests for the memory mapped information in the command protocol format understood by the network of microcontrollers **225**. The agent then forwards the request to a microcontroller network device driver (state **610**).

The device driver then sends the information to the network of microcontrollers **225** at state **612**. The network of microcontrollers **225** provides a result to the device driver in state **614**. The result is returned to the extension agent, which uses the information to build the MIB object, and return it to the extension SNMP agent (state **616**). The local SNMP agent forwards the MIB object via SNMP to the remote agent (state **616**). Finally, in state **620**, the remote agent forwards the result to the remote application software.

For example, if a remote application needs to know the speed of a fan, the remote application reads a file to find the object ID for fan speed. The object ID for the fan speed request may be "837.2.3.6.2". Each set of numbers in the object ID represent hierarchical groups of data. For example the number "3" of the object ID represents the cooling system. The "3.6" portion of the object ID represents the fans in the cooling. All three numbers "3.6.2" indicate speed for a particular fan in a particular cooling group.

11

In this example, the remote application creates a SNMP packet containing the object ID to get the fan speed on the computer **100**. The remote application then sends the SNMP packet to the local agent. Since the local agent does not recognize the fan speed object ID, the local agent forwards the SNMP packet to the extension agent. The extension agent parses the object ID to identify which specific memory mapped resources of the network of microcontrollers **225** are needed to build the MIB object whose object ID was just parsed. The extension agent then creates a message in the command protocol required by the network of microcontrollers **225**. A device driver which knows how to communicate requests to the network of microcontrollers **225** takes this message and relays the command to the network of microcontrollers **225**. Once the network of microcontrollers **225** finds the fan speed, it relays the results to the device driver. The device driver passes the information to the extension agent. The agent takes the information supplied by the microcontroller network device driver and creates a new SNMP packet. The local agent forwards this packet to the remote agent, which then relays the fan speed which is contained in the packet to the remote application program.

FIG. 7 is one embodiment of a block diagram of the interface between the network of microcontrollers **225** and the ISA bus **308** of FIGS. 2 and 3. The interface to the network of microcontrollers **225** includes a System Interface processor **312** which receives event and request signals, processes these signals, and transmits command, status and response signals to the operating system of the CPUs **200**. In one embodiment, the System Interface processor **312** is a PIC16C65 controller chip, available from Microchip, Technology Inc., which includes an event memory (not shown) organized as a bit vector, having at least sixteen bits. Each bit in the bit vector represents a particular type of event. Writing an event to the System Interface processor **312** sets a bit in the bit vector that represents the event. Upon receiving an event signal from another microcontroller, the System Interface **312** interrupts CPUs **200**. Upon receiving the interrupt, the CPUs **200** will check the status of the System Interface **312** to ascertain that an event is pending. Alternatively, the CPUs **200** may periodically poll the status of the System Interface **312** to ascertain whether an event is pending. The CPUs **200** may then read the bit vector in the System Interface **312** to ascertain the type of event that occurred and thereafter notify a system operator of the event by displaying an event message on a monitor connected to the fault tolerant computer **100** or another computer in the server network. After the system operator has been notified of the event, as described above, she may then obtain further information about the system failure which generated the event signal by accessing the NVRAM **322**.

The System Interface **312** communicates with the CPUs **200** by receiving request signals from the CPUs **200** and sending response signals back to the CPUs **200**. Furthermore, the System Interface **312** can send and receive status and command signals to and from the CPUs **200**. For example, a request signal may be sent from a software application inquiring as to whether the System Interface **312** has received any event signals, or inquiring as to the status of a particular processor, subsystem, operating parameter. The following discussion explains how in further detail at the state **612**, the device driver sends the request to the network on microcontrollers, and then, how the network on microcontrollers returns the result (state **614**). A request signal buffer **516** is connected to the System Interface **312** and stores, or queues, request signals in the order that they are received, first in-first out (FIFO). Similarly, a response buffer **514** is connected to

12

the System Interface **312** and queues outgoing response signals in the order that they are received (FIFO). These queues are one byte wide, (messages on the I²C bus are sequences of 8-bit bytes, transmitted bit serially on the SDL).

A message data register (MDR) **707** is connected to the request and response buffers **516** and **514** and controls the arbitration of messages to and from the System Interface **312** via the request and response buffers **516** and **514**. In one embodiment, the MDR **707** is eight bits wide and has a fixed address which may be accessed by the server's operating system via the ISA bus **226** connected to the MDR **707**. As shown in FIG. 7, the MDR **707** has an I/O address of 0CC0 h. When software application running on one of the CPUs **200** desires to send a request signal to the System Interface **312**, it does so by writing a message one byte at a time to the MDR **707**. The application then indicates to the system interface processor **312** that the command has been completely written, and may be processed.

The system interface processor **312** writes the response one byte at a time to the response queue, then indicates to the CPU (via an interrupt or a bit in the status register) that the response is complete, and ready to be read. The CPU **200** then reads the response queue one byte at a time by reading the MDR **707** until all bytes of the response are read.

The following is one embodiment of the command protocol used to communicate with the network of microcontrollers **225**.

TABLE 2

| Command Protocol Format | | | | | |
|-------------------------|--------------------------|-------|-----------------------|---------------------------|-------|
| READ REQUEST FORMAT | | | WRITE REQUEST FORMAT | | |
| Offset | | | Offset | | |
| Byte 0 | Slave Add | 0 | Byte 0 | Slave Add | 0 |
| | (7 bits) | LSBit | | (7 bits) | LSBit |
| Byte 1 | MSBit (1) | Type | Byte 1 | MSBit (0) | Type |
| Byte 2 | Command ID (LSB) | | Byte 2 | Command ID (LSB) | |
| Byte 3 | Command ID (MSB) | | Byte 3 | Command ID (MSB) | |
| Byte 4 | Read Request Length (| | Byte 4 | Write Request Length (I | |
| Byte 5 | Check Sum | | Byte 5 | Data Byte 1 | |
| | | | : | : | |
| | | | Byte N + 4 | Data Byte N | |
| | | | Byte N + 5 | Check Sum | |
| READ RESPONSE FORMAT | | | WRITE RESPONSE FORMAT | | |
| Offset | | | Offset | | |
| Byte 0 | Slave Add | 1 | Byte 0 | Slave Add | 1 |
| | (7 bits) | LSBit | | (7 bits) | LSBit |
| Byte 1 | Read Response Length (N) | | Byte 1 | Write Response Length (0) | |
| Byte 2 | Data Byte 1 | | Byte 2 | Status | |
| : | : | | : | : | |
| Byte N + 1 | Data Byte N | | Byte 3 | Check Sum | |
| Byte N + 2 | Status | | Byte 4 | Inverted Slave Addr | |
| Byte N + 3 | Check Sum | | | | |
| Byte N + 4 | Inverted Slave Addr | | | | |

The following is a description of each of the fields in the command protocol.

TABLE 3

| Description of Command Protocol Fields | |
|--|--|
| FIELD | DESCRIPTION |
| Slave Addr | Specifies the processor identification code. This field is 7 bits wide. Bit [7 . . . 1]. |

TABLE 3-continued

| Description of Command Protocol Fields | |
|--|---|
| FIELD | DESCRIPTION |
| LSBit | Specifies what type of activity is taking place. If LSBit is clear (0), the master is writing to a slave. If LSBit is set (1), the master is reading from a slave. |
| MSBit | Specifies the type of command. It is bit 7 of byte 1 of a request. If this bit is clear (0), this is a write command. If it is set (1), this is a read command. |
| Type | Specifies the data type of this command, such as bit or string. |
| Command ID (LSB) | Specifies the least significant byte of the address of the processor. |
| Command ID (MSB) | Specifies the most significant byte of the address of the processor. |
| <hr/> Length (N) <hr/> | |
| Read Request | Specifies the length of the data that the master expects to get back from a read response. The length, which is in bytes, does not include the Status, Check Sum, and Inverted Slave Addr fields. |
| Read Response | Specifies the length of the data immediately following this byte, that is byte 2 through byte N+1. The length, which is in bytes, does not include the Status, Check Sum, and Inverted Slave Addr fields. |
| Write Request | Specifies the length of the data immediately following this byte, that is byte 2 through byte N+1. The length, which is in bytes, does not include the Status, Check Sum, and Inverted Slave Addr fields. |
| Write Response Data Byte 1 | Always specified as 0. Specifies the data in a read request and response, and a write request. |
| <hr/> Data Byte N <hr/> | |
| Status | Specifies whether or not this command executes successfully. A non-zero entry indicates a failure. |
| Check Sum | Specifies a direction control byte to ensure the integrity of a message on the wire. |
| Inverted Slave Addr | Specifies the Slave Addr, which is inverted. |

The System Interface 312 further includes a command and status register (CSR) 709 which initiates operations and reports on status. The operation and functionality of CSR 709 is described in further detail below. Both synchronous and asynchronous I/O modes are provided by the System Interface 312. During a synchronous mode of operation, the device driver waits for a request to be completed. During an asynchronous mode of operation the device driver sends the request, and asks to be interrupted when the request completes. To support asynchronous operations, an interrupt line 711 is connected between the System Interface 312 and the ISA bus 226 and provides the ability to request an interrupt when asynchronous I/O is complete, or when an event occurs while the interrupt is enabled. As shown in FIG. 7, in one embodiment, the address of the interrupt line 711 is fixed and indicated as IRQ 15 which is an interrupt address number used specifically for the ISA bus 226.

The MDR 707 and the request and response buffers 516 and 514, respectively, transfer messages between a software application running on the CPUs 200 and the failure reporting system of the invention. The buffers 516 and 514 have two

functions: (1) they store data in situations where one bus is running faster than the other, i.e., the different clock rates, between the ISA bus 226 and the microcontroller bus 310; and (2) they serve as interim buffers for the transfer of messages—this relieves the System Interface 312 of having to provide this buffer.

When the MDR 707 is written to by the ISA bus 226, it loads a byte into the request buffer 516. When the MDR 707 is read from the ISA bus 516, it unloads a byte from the response buffer 514. The System Interface 312 reads and executes messages from buffer 516 when a message command is received in the CSR 709. A response message is written to the response buffer 514 when the System Interface 312 completes executing the command. The system operator receives a completed message over the microcontroller bus 310. A software application can read and write message data to and from the buffers 516 and 514 by executing read and write instructions through the MDR 707.

The CSR 709 has two functions. The first is to initiate commands, and the second is to report status. The System Interface commands are usually executed synchronously. That is, after issuing a command, the microcontroller network device driver should continue to poll the CSR 709 status to confirm command completion. In addition to synchronous I/O mode, the microcontroller network device driver can also request an asynchronous I/O mode for each command by setting a “Asyn Req” bit in the command. In this mode, an interrupt is generated and sent to the ISA bus 226, via the interrupt line 711, after the command has completed executing.

In the described embodiment, the interrupt is asserted through IRQ15 of the ISA programmable interrupt controller (PIC). The ISA PIC interrupts the CPU 200s when a signal transitioning from high to low, or from low to high, is detected at the proper input pin (edge triggered). Alternatively, the interrupt line 711 may utilize connect to a level-triggered input. A level-triggered interrupt request is recognized by keeping the signal at the same level, or changing the level of a signal, to send an interrupt. The microcontroller network device driver can either enable or disable interrupts by sending “Enable Ints” and “Disable Ints” commands to the CSR 701. If the interrupt 711 line is enabled, the System Interface 312 asserts the interrupt signal IRQ15 of the PIC to the ISA bus 226, either when an asynchronous I/O is complete or when an event has been detected.

In the embodiment shown in FIG. 2, the System Interface 312 may be a single-threaded interface. Since messages are first stored in the queue, then retrieved from the queue by the other side of the interface, a device driver should write one message, containing a sequence of bytes, at a time. Thus, only one message should be in progress at a time using the System Interface 312. Therefore, a program or application must allocate the System Interface 312 for its use before using it, and then de-allocate the interface 514 when its operation is complete. The CSR 709 indicates which operator is allocated access to the System Interface 312.

Referring to FIGS. 2 and 7, an example of how messages are communicated between the System Interface 312 and CPUs 200 in one embodiment of the invention is as follows (all byte values are provided in hexadecimal numbering). A system management program (not shown) sends a command to the network of microcontrollers 225 to check temperature and fan speed. To read the temperature from CPU A controller 314 the program builds a message for the device driver to forward to the network of microcontrollers 225. First, the device driver on CPUs 200 allocates the interface by writing the byte “01” to the CSR 709. If another request was received,

the requestor would have to wait until the previous request was completed. To read the temperature from Chassis controller 318 the device driver would write into the request queue 516 through the MDR 707 the bytes "02 83 03 00 FF". The first byte "02" would signify to the System Interface 312 that a command is intended for the Chassis controller 318. The first bits of the second byte "83" indicates that a master is writing to a slave. The last or least significant three bits of the byte "83" indicate the data type of the request. The third and fourth bytes "03 00" indicate that the read request temperature function of the Chassis controller 318 is being requested. The final byte "FF" is the checksum.

After writing the bytes to the MDR 707, a "13" (message command) is written by the device driver to the CSR 709, indicating the command is ready to be executed. The System Interface processor 312 passes the message bytes to the microcontroller bus 310, receives a response, and puts the bytes into the response FIFO 514. Since there is only one system interface processor 312, there is no chance that message bytes will get intermingled.

After all bytes are written to the response FIFO, the System Interface processor 312 sets a bit in the CSR 709 indicating message completion. If directed to do so by the device driver, the system interface 312 asserts an interrupt on IRQ 15 upon completion of the task.

The CPUs 200 would then read from the response buffer 516 through the MDR 707 the bytes "02 05 27 3C 27 26 27 00". The first byte in the string is the slave address shown as Byte 0 in the Read Response Format. The first byte 02 indicates that the CPU A Chassis controller 318 was the originator of the message. The second byte "05" indicates the number of temperature readings that follow. The second Byte "05" maps to Byte 1 of the Read Response Format. In this example, the Chassis controller 318 returned five temperatures. The second reading, byte "3C" (60 decimal) is above normal operational values. The last byte "00" is a check sum which is used to ensure the integrity of a message.

The CPUs 200 agent and device driver requests the fan speed by writing the bytes "03 83 04 00 FF" to the network of microcontroller 225. Each byte follows the read request format specified in Table 2. The first byte "03" indicates that the command is for the CPU A Controller 314. The second byte "83" indicates that the command is a read request of a string data type.

A response of "03 06 41 43 41 42 41 40 00" would be read from MDR 707 by the device driver. The first byte "03" indicates to the device driver that the command is from the CPU A controller 314. The speed bytes "41 43 41 42 41 40" indicate the revolutions per second of a fan in hexadecimal. The last byte read from the MDR 707 "00" is the checksum.

Since one of the temperatures is higher than the warning threshold, 55°C, and fan speed is within normal (low) range, a system administrator or system management software may set the fan speed to high with the command bytes "03 01 01 00 01 01 FF". The command byte "03" indicates that the command is for the CPU A 314. The first byte indicates that a write command is requested. The third and fourth bytes, which correspond to byte 2 and 3 of the write request format, indicate a request to increase the fan speed. The fifth byte, which corresponds to byte 4 of the write request format indicates to the System Interface 312 that one byte is being sent. The sixth byte contains the data that is being sent. The last byte "FF" is the checksum.

FIG. 8 is one embodiment of a flowchart describing the process by which a master microcontroller communicates with a slave microcontroller. Messages between microcon-

trollers can be initiated by any microcontroller on the microcontroller bus 310 (FIG. 4). A master microcontroller starts out in state 800.

In state 802, the microcontroller arbitrates for the start bit. If a microcontroller sees a start bit on the microcontroller bus 310, it cannot gain control of the microcontroller bus 310. The master microcontroller proceeds to state 804. In the state 804, the microcontroller increments a counter every millisecond. The microcontroller then returns to state 800 to arbitrate again for the start bit. If at state 806 the count reaches 50 ms, the master has failed to gain the bus (states 808 and 810). The microcontroller then returns to the state 800 to retry the arbitration process.

If in the state 802, no start bit is seen on the microcontroller bus 310, the microcontroller bus 310 is assumed to be free (i.e., the microcontroller has successfully arbitrated won arbitration for the microcontroller bus 310). The microcontroller sends a byte at a time on the microcontroller bus 310 (state 812). After the microcontroller has sent each byte, the microcontroller queries the microcontroller bus 310 to insure that the microcontroller bus 310 is still functional. If the SDA and SCL lines of the microcontroller bus 310 are not low, the microcontroller is sure that the microcontroller bus 310 is functional and proceeds to state 816. If the SDA and SCL lines are not drawn high, then the microcontroller starts to poll the microcontroller bus 310 to see if it is functional. Moving to state 819, the microcontroller increments a counter Y and waits every 22 microseconds. If the counter Y is less than five milliseconds (state 820), the state 814 is reentered and the microcontroller bus 310 is checked again. If the SDA and SCL lines are low for 5 milliseconds (indicated when, at state 820, the counter Y exceeds 5 milliseconds), the microcontroller enters state 822 and assumes there is a microcontroller bus error. The microcontroller then terminates its control of the microcontroller bus 310 (state 824).

If in the state 814, the SDA/SCL lines do not stay low (state 816), the master microcontroller waits for a response from a slave microcontroller (state 816). If the master microcontroller has not received a response, the microcontroller enters state 826. The microcontroller starts a counter which is incremented every one millisecond. Moving to state 828, if the counter reaches fifty milliseconds, the microcontroller enters state 830 indicating a microcontroller bus error. The microcontroller then resets the microcontroller bus 310 (state 832).

Returning to state 816, if the master microcontroller does receive a response in state 816, the microcontroller enters state 818 and receives the data from the slave microcontroller. At state 820, the master microcontroller is finished communicating with the slave microcontroller.

FIG. 9 is one embodiment of a block diagram illustrating the process by which a slave microcontroller communicates with a master microcontroller. Starting in state 900, the slave microcontroller receives a byte from a master microcontroller. The first byte of an incoming message always contains the slave address. This slave address is checked by all of the microcontrollers on the microcontroller bus 310. Whichever microcontroller matches the slave address to its own address handles the request.

At a decision state 902, an interrupt is generated on the slave microcontroller. The microcontroller checks if the byte received is the first received from the master microcontroller (state 904). If the current byte received is the first byte received, the slave microcontroller sets a bus time-out flag (state 906). Otherwise, the slave microcontroller proceeds to check if the message is complete (state 908). If the message is incomplete, the microcontroller proceeds to the state 900 to receive the remainder of bytes from the master microcontrol-

ler. If at state **908**, the slave microcontroller determines that the complete message has been received, the microcontroller proceeds to state **909**.

Once the microcontroller has received the first byte, the microcontroller will continue to check if there is an interrupt on the microcontroller bus **310**. If no interrupt is posted on the microcontroller bus **310**, the slave microcontroller will check to see if the bus time-out flag is set. The bus time-out flag is set once a byte has been received from a master microcontroller. If in the decision state **910** the microcontroller determines that the bus time-out flag is set, the slave microcontroller will proceed to check for an interrupt every 10 milliseconds up to 500 milliseconds. For this purpose, the slave microcontroller increments the counter every 10 milliseconds (state **912**). In state **914**, the microcontroller checks to see if the microcontroller bus **310** has timed out. If the slave microcontroller has not received additional bytes from the master microcontroller, the slave microcontroller assumes that the microcontroller bus **310** is hung and resets the microcontroller bus **310** (state **916**). Next, the slave microcontroller aborts the request and awaits further requests from other master microcontrollers (state **918**).

Referring to the state **909**, the bus timeout bit is cleared, and the request is processed and the response is formulated. Moving to state **920**, the response is sent a byte at a time. At state **922**, the same bus check is made as was described for the state **814**. States **922**, **923** and **928** form the same bus check and timeout as states **814**, **819** and **820**. If in state **928** this check times out, a bus error exists, and this transaction is aborted (states **930** and **932**).

FIGS. **10A** and **10B** are flow diagrams showing one process by which the System Interface **312** handles requests from other microcontrollers in the microcontroller network and the ISA bus **226** (FIGS. **4** and **5**). The System Interface **312** relays messages from the ISA bus **226** to other microcontrollers in the network of microcontrollers **225**. The System Interface **312** also relays messages from the network of microcontrollers to the ISA bus **226**.

Referring to FIGS. **10A** and **10B**, the System Interface **312** initializes all variables and the stack pointer (state **1000**). Moving to state **1002**, the System Interface **312** starts its main loop in which it performs various functions. The System Interface **312** next checks the bus timeout bit to see if the microcontroller bus **310** has timed-out (decision state **1004**). If the microcontroller bus **310** has timed-out, the System Interface **312** resets the microcontroller bus **310** in state **1006**.

Proceeding to a decision state **1008**, the System Interface **312** checks to see if any event messages have been received. An event occurs when the System Interface **312** receives information from another microcontroller regarding a change to the state of the system. At state **1010**, the System Interface **312** sets the event bit in the CSR **709** to one. The System Interface **312** also sends an interrupt to the operating system if the CSR **709** has requested interrupt notification.

Proceeding to a decision state **1012**, the System Interface **312** checks to see if a device driver for the operating system has input a command to the CSR. If the System Interface **312** does not find a command, the System Interface **312** returns to state **1002**. If the System Interface does find a command from the operating system, the System Interface parses the command. For the “allocate command”, the System Interface **312** resets the queue to the ISA bus **226** resets the done bit in the CSR **709** (state **1016**) and sets the CSR Interface Owner ID (state **1016**). The Owner ID bits identify which device driver owns control of the System Interface **312**.

For the “de-allocate command”, the System Interface **312** resets the queue to the ISA bus **226**, resets the done bit in the CSR **709**, and clears the Owner ID bits (state **1018**).

For the “clear done bit command” the System Interface **312** clears the done bit in the CSR **709** (state **1020**). For the “enable interrupt command” the System Interface **312** sets the interrupt enable bit in the CSR **709** (state **1022**). For the “disable interrupt command”, the System Interface **312** sets the interrupt enable bit in the CSR **709** (state **1024**). For the “clear interrupt request command”, the System Interface **312** clears the interrupt enable bit in the CSR **709** (state **1026**).

If the request from the operating system was not meant for the System Interface **312**, the command is intended for another microcontroller in the network **225**. The only valid command remaining is the “message command”. Proceeding to state **1028**, the System Interface **312** reads message bytes from the request buffer **516**. From the state **1028**, the System Interface **312** proceeds to a decision state **1030** in which the System Interface **312** checks whether the command was for itself. If the command was for the System Interface **312**, moving to state **1032**, the System Interface **312** processes the command. If the ID did not match an internal command address, the System Interface **312** relays the command the appropriate microcontroller (state **1034**) by sending the message bytes out over the microcontroller bus **310**.

FIGS. **11A** and **11B** are flowcharts showing an embodiment of the functions performed by the Chassis controller **318**. Starting in the state **1100**, the Chassis controller **318** initializes its variables and stack pointer.

Proceeding to state **1102**, the Chassis controller **318** reads the serial numbers of the microcontrollers contained on the system board **302** and the backplane **304**. The Chassis controller **318** also reads the serial numbers for the Canister controllers **324**, **326**, **328** and **330**. The Chassis controller **318** stores all of these serial numbers in the NVRAM **322**.

Next, the Chassis controller **318** start its main loop in which it performs various diagnostics (state **1104**). The Chassis controller **318** checks to see if the microcontroller bus **310** has timed-out (state **1106**). If the bus has timed-out, the Chassis controller **318** resets the microcontroller bus **310** (state **1008**). If the microcontroller bus **310** has not timed out the Chassis controller proceeds to a decision state **1110** in which the Chassis controller **318** checks to see if a user has pressed a power switch.

If the Chassis controller **318** determines a user has pressed a power switch, the Chassis controller changes the state of the power to either on or off (state **1112**). Additionally, the Chassis controller logs the new power state into the NVRAM **322**.

The Chassis controller **318** proceeds to handle any power requests from the Remote Interface **332** (state **1114**). As shown in FIG. **9**, a power request message to this microcontroller is received when the arriving message interrupts the microcontroller. The message is processed and a bit is set indicating request has been made to toggle power. At state **1114**, the Chassis controller **318** checks this bit. If the bit is set, the Chassis controller **318** toggles the system, i.e., off-to-on or on-to-off, power and logs a message into the NVRAM **322** that the system power has changed state (state **1116**).

Proceeding to state **1118**, the Chassis controller **318** checks the operating system watch dog counter for a time out. If the Chassis controller **318** finds that the operating system has failed to update the timer, the Chassis controller **318** proceeds to log a message with the NVRAM **322** (state **1120**). Additionally, the Chassis controller **318** sends an event to the System Interface **312** and the Remote Interface **332**.

Since it takes some time for the power supplies to settle and produce stable DC power, the Chassis controller delays before proceeding to check DC (state 1122).

The Chassis controller 318 then checks for changes in the canisters 258-264 (state 1124), such as a canister being inserted or removed. If a change is detected, the Chassis controller 318 logs a message to the NVRAM 322 (state 1126). Additionally, the Chassis controller 318 sends an event to the System Interface 312 and the Remote Interface 332.

The Chassis controller 318 proceeds to check the power supply for a change in status (state 1128). The process by which the Chassis controller 318 checks the power supply is described in further detail in the discussion for FIG. 12.

The Chassis controller then checks the temperature of the system (state 1132). The process by which the Chassis controller 318 checks the temperature is described in further detail in the discussion for FIG. 13.

At state 1136, the Chassis controller 318 reads all of the voltage level signals. The Chassis controller 318 saves these voltage levels values in an internal register for reference by other microcontrollers.

Next, the Chassis controller 318 checks the power supply signals for AC/DC changes (state 1138). If the Chassis controller 318 detects a change in the Chassis controller 318, the Chassis controller 318 logs a message to the NVRAM 322 (state 1140). Additionally, the Chassis controller 318 sends an event to the System Interface 312 and the Remote Interface 332 that a AC/DC signal has changed. The Chassis controller 318 then returns to state 1104 to repeat the monitoring process.

FIG. 12 is a flowchart showing one process by which the Chassis controller 318 checks the state of the redundant power supplies termed number 1 and 2. These power supplies are monitored and controlled by the chassis controller 318 through the signal lines shown in FIG. 5A. When a power supply fails or requires maintenance, the other supply maintains power to the computer 100. To determine whether a power supply is operating properly or not, its status of inserted or removed (by maintenance personnel) should be ascertained. Furthermore, a change in status should be recorded in the NVRAM 322. FIG. 12 describes in greater detail the state 1128 shown in FIG. 11B.

Starting in state 1202, the Chassis controller 318 checks the power supply bit. If the power supply bit indicates that a power supply should be present, the Chassis controller checks whether power supply “number 1” has been removed (state 1204). If power supply number 1 has been removed, the chassis microcontroller 318 checks whether its internal state indicates power supply number one should be present. If the internal state was determined to be present, then the slot is checked to see whether power supply number 1 is still physically present (state 1204). If power supply number 1 has been removed, the PS_PRESENT#1 bit is changed to not present (state 1208). The Chassis controller 318 then logs a message in the NVRAM 322.

Referring to state 1206, if the PS_PRESENT#1 bit indicates that power supply number 1 is not present, the Chassis controller 318 checks whether power supply number 1 has been inserted (i.e., checks to see if it is now physically present) (state 1206). If it has been inserted, the Chassis controller 318 then logs a message into the NVRAM 322 that the power supply number 1 has been inserted (state 1210) and changes the value of PS_PRESENT#1 to present.

After completion, states 1204, 1206, 1208, and 1210 proceed to state 1212 to monitor power supply number 2. The Chassis controller 318 checks whether the PS_PRESENT#2 bit is set to present. If the PS_PRESENT#2 bit indicates that

power supply “number 2” should be there, the Chassis controller 318 proceeds to state 1224. Otherwise, the Chassis controller 318 proceeds to state 1226. At state 1224, the Chassis controller 318 checks if power supply number 2 is still present. If power supply number 2 has been removed, the Chassis controller 318 logs in the NVRAM 322 that power supply number 2 has been removed (state 1228). The chassis controller also changes the value of PS_PRESENT#2 bit to not present.

Referring to decision state 1226, if the PS_PRESENT#2 bit indicates that no power supply number 2 is present, the Chassis controller 318 checks if power supply number 2 has been inserted. If so, the Chassis controller 318 then logs a message into the NVRAM 322 that power supply number 2 has been inserted and changes the value of PS_PRESENT#2 to present (state 1230). After completion of states 1224, 1226, 1228, and 1230, the chassis controller 318 proceeds to state 1232 to monitor the AC/DC power supply changed signal.

If in decision state 1234 the Chassis controller 318 finds that the AC/DC power supply changed signal from the power supplies is asserted, the change in status is recorded in state 1236. The Chassis controller 318 continues the monitoring process by proceeding to the state 1132 in FIG. 11B.

FIG. 13 is a flowchart showing one process by which the Chassis controller 318 monitors the temperature of the system. As shown in FIG. 5A, the Chassis controller 318 receives temperature detector signal lines from five temperature detectors located on the backplane and the motherboard. If either component indicates it is overheating, preventative action may be taken manually, by a technician, or automatically by the network of microcontrollers 225. FIG. 13 describes in greater detail the state 1132 shown in FIG. 11B.

To read the temperature of the Chassis, the Chassis controller 318 reads the temperature detectors 502, 504, and 506 (state 1300). In the embodiment of the invention shown in FIG. 13 there are five temperature detectors (two temperature detectors not shown). Another embodiment includes three temperature detectors as shown.

The Chassis controller 318 checks the temperature detector 502 to see if the temperature is less than -25°C or if the temperature is greater than or equal to 55°C (state 1308). Temperatures in this range are considered normal operating temperatures. Of course, other embodiments may use other temperature ranges. If the temperature is operating inside normal operating boundaries, the Chassis controller 318 proceeds to state 1310. If the temperature is outside normal operating boundaries, the Chassis controller 318 proceeds to state 1312. At state 1312, the Chassis controller 318 evaluates the temperature a second time to check if the temperature is greater than or equal to 70°C or less than or equal to -25°C . If the temperature falls below or above outside of these threshold values, the Chassis controller proceeds to state 1316. Temperatures in this range are considered so far out of normal operating temperatures, that the computer 100 should be shutdown. Of course, other temperature ranges may be used in other embodiments.

Referring to state 1316, if the temperature level reading is critical, the Chassis controller 318 logs a message in the NVRAM 322 that the system was shut down due to excessive temperature. The Chassis controller 318 then proceeds to turn off power to the system in state 1320, but may continue to operate from a bias or power supply.

Otherwise, if the temperature is outside normal operating temperatures, but only slightly deviant, the Chassis controller 318 sets a bit in the temperature warning status register (state

1314). Additionally, the Chassis controller 318 logs a message in the NVRAM 322 that the temperature is reaching dangerous levels (state 1318).

The Chassis controller 318 follows the aforementioned process for each temperature detector on the system. Referring back to state 1310, which was entered after determining a normal temperature from one of the temperature detectors, the Chassis controller 318 checks a looping variable “N” to see if all the sensors were read. If all sensors were not read, the Chassis controller 318 returns to state 1300 to read another temperature detector. Otherwise, if all temperature detectors were read, the Chassis controller 318 proceeds to state 1322. At state 1322, the Chassis controller 318 checks a warning status register (not shown). If no bit is set in the temperature warning status register, the Chassis controller 318 returns to the state 1136 in FIG. 11B. If the Chassis controller 318 determines that a bit in the warning status register was set for one of the sensors, the Chassis controller 318 proceeds to recheck all of the sensors (state 1324). If the temperature of the sensors are still at a dangerous level, the Chassis Controller 318 maintains the warning bits in the warning status register. The Chassis controller 318 then proceeds to the state 1136 (FIG. 11B). At state 1324, if the temperatures of the sensors are now at normal operating values, the Chassis controller 318 proceeds to clear all of the bits in the warning status register (state 1326). After clearing the register, the Chassis controller 318 proceeds to state 1328 to log a message in the NVRAM 322 that the temperature has returned to normal operational values, and the Chassis controller 318 proceeds to the state 11136 (FIG. 11B).

FIGS. 14A and 14B are flowcharts showing the functions performed by one embodiment of the CPU A controller 314. The CPU A controller 314 is located on the system board 302 and conducts diagnostic checks for: a microcontroller bus timeout, a manual system board reset, a low system fan speed, a software reset command, general faults, a request to write to flash memory, checks system flag status, and a system fault.

The CPU A controller 314, starting in state 1400, initializes its variables and stack pointer. Next, in state 1402 the CPU A controller 314 starts its main loop in which it performs various diagnostics which are described below. At state 1404, the CPU A controller 314 checks the microcontroller bus 310 for a time out. If the microcontroller bus 310 has timed out, the CPU A controller 314 resets the microcontroller bus 310 (state 1406). From either state 1404 or 1406, the CPU A controller 314 proceeds to check whether the manual reset switch (not shown) is pressed on the system board 302 (decision state 1408). If the CPU A controller 314 determines that the manual reset switch is pressed, the CPU A controller resets system board by asserting a reset signal (state 1410).

From either state 1408 or 1410, the CPU A controller 314 proceeds to check the fan speed (decision state 1412). If any of a number of fans speed is low (see FIG. 15 and discussion below), the CPU A controller 314 logs a message to NVRAM 322 (state 1414). Additionally, the CPU A controller 314 sends an event to the Remote Interface 334 and the System Interface 312. The CPU A controller 314 next proceeds to check whether a software reset command was issued by either the computer 100 or the remote computer 132 (state 1416). If such a command was sent, the CPU A controller 314 logs a message in NVRAM 322 that system software requested the reset command (state 1418). Additionally, the CPU A controller 314 also resets the system bus 202.

From either state 1416 or 1418, the CPU A controller 314 checks the flags bits (not shown) to determine if a user defined system fault occurred (state 1420). If the CPU A controller 314 determines that a user defined system fault occurred, the

CPU A controller 314 proceeds to display the fault on an LCD display 512 (FIG. 5B) (state 1422).

From either state 1420 or 1422 the CPU A controller 314 proceeds to a state 1424 (if flash bit was not enabled) to check the flash enable bit maintained in memory on the CPU B controller 316. If the flash enable bit is set, the CPU A controller 314 displays a code for flash enabled on the LCD display 512. The purpose of the flash enable bit is further described in the description for the CPU B controller 316 (FIG. 16).

From either state 1424 or 1426 (if the flash bit was not enabled), the CPU A controller 314 proceeds to state 1428 and checks for system faults. If the CPU A controller 314 determines that a fault occurred, the CPU A controller 314 displays the fault on the LCD display 512 (state 1430). From state 1428 if no fault occurred, or from state 1430, the CPU A controller 314 proceeds to check the system status flag located in the CPU A controller’s memory (decision state 1432). If the status flag indicates an error, the CPU A controller 314 proceeds to state 1434 and displays error information on the LCD display 512.

From either state 1432 or 1434, the CPU controller proceeds to state 1402 to repeat the monitoring process.

FIG. 15 is a flowchart showing one process by which the CPU A controller 314 monitors the fan speed. FIG. 15 is a more detailed description of the function of state 1412 in FIG. 14A. Starting in state 1502, the CPU A controller 314 reads the speed of each of the fans 1506, 1508, and 1510. The fan speed is processed by a Fan Tachometer Signal Mux 508 (also shown in FIG. 5B) which updates the CPU A controller 314. The CPU A controller 314 then checks to see if a fan speed is above a specified threshold (state 1512). If the fan speed is above the threshold, the CPU A controller 314 proceeds to state 1514. Otherwise, if the fan speed is operating below a specified low speed limit, the CPU A controller 314 proceeds to state 1522.

On the other hand, when the fan is operating above the low speed limit at state 1514, the CPU A controller 314 checks the hot_swap_fan register (not shown) if the particular fan was hot swapped. If the fan was hot swapped, the CPU A controller 314 proceeds to clear the fan’s bit in both the fan_fault register (not shown) and the hot_swap_fan register (state 1516). After clearing these bits, the CPU A controller 314 checks the fan fault register (state 1518). If the fan fault register is all clear, the CPU A controller 314 proceeds to set the fan to low speed (state 1520) and logs a message to the NVRAM 322. The CPU A controller 314 then proceeds to state 1536 to check for a temperature warning.

Now, referring back to state 1522, if a fan speed is below a specified threshold limit, the CPU A controller 314 checks to see if the fan’s speed is zero. If the fan’s speed is zero, the CPU A controller 314 sets the bit in the hot_swap_fan register in state 1524 to indicate that the fan has a fault and should be replaced. If the fan’s speed is not zero, the CPU A controller 314 will proceed to set a bit in the fan_fault register (state 1526). Moving to state 1528, the speed of any fans still operating is increased to high, and a message is written to the NVRAM 322.

In one alternative embodiment, the system self-manages temperature as follows: from either state 1520 or 1528, the CPU A controller 314 moves to state 1536 and checks whether a message was received from the Chassis controller 318 indicating temperature warning. If a temperature warning is indicated, and if there are no fan faults involving fans in the cooling group associated with the warning, the speed of fans in that cooling group is increased to provide more cooling capacity (state 1538).

Proceeding to state **1530** from either state **1536** or **1538**, the CPU A controller **314** increments a fan counter stored inside of microcontroller memory. If at state **1531**, there are more fans to check, the CPU A controller **314** returns to state **1502** to monitor the speed of the other fans. Otherwise, the CPU controller **314** returns to state **1416** (FIG. 14).

FIG. 16 is one embodiment of a flow diagram showing the functions performed by the CPU B controller **316**. The CPU B controller **316** scans for system faults, scans the microcontroller bus **310**, and provides flash enable. The CPU B controller **316**, starting at state **1600**, initializes its variables and stack pointer.

After initializing its internal state, the CPU B controller **316** enters a diagnostic loop at state **1602**. The CPU B controller **316** then checks the microcontroller bus **310** for a time out (decision state **1604**). If the microcontroller bus **310** has timed out, the CPU B controller **316** resets the microcontroller bus **310** in state **1606**. If the microcontroller bus **310** has not timed out (state **1604**) or after state **1606**, the CPU B controller **316** proceeds to check the system fault register (not shown) (decision state **1608**).

If the CPU B controller **316** finds a system fault, the CPU B controller **316** proceeds to log a message into the NVRAM **322** stating that a system fault occurred (state **1610**). The CPU B controller **316** then sends an event to the System Interface **312** and the Remote Interface **332**. Additionally, the CPU B controller **316** turns on one of a number of LED indicators **518** (FIG. 5B).

If no system fault occurred, or from state **1610**, the CPU B controller **316** scans the microcontroller bus **310** (decision state **1612**). If the microcontroller bus **310** is hung then the CPU B controller **316** proceeds to flash an LED display **512** that the microcontroller bus **310** is hung (state **1614**). Otherwise, if the bus is not hung the CPU B controller **316** then proceeds to state **1624**.

The CPU B controller **316** proceeds to check for a bus stop bit time out (decision state **1624**). If the stop bit has timed out, the CPU B controller **316** generates a stop bit on the microcontroller bus for error recovery in case the stop bit is inadvertently being held low by another microcontroller (state **1626**).

From either state **1624** or **1626**, the CPU B controller **316** proceeds to check the flash enable bit to determine if the flash enable bit (not shown) is set (state **1628**). If the CPU B controller **316** determines that the flash enable bit is set (by previously having received a message requesting it), the CPU B controller **316** proceeds to log a message to the NVRAM **322** (state **1630**). A flash update is performed by the BIOS if the system boot disk includes code to update a flash memory (not shown). The BIOS writes new code into the flash memory only if the flash memory is enabled for writing. A software application running on the CPUs **200** can send messages requesting that BIOS flash be enabled. At state **1630**, the 12 Volts needed to write the flash memory is turned on or left turned on. If the flash enable bit is not on, control passes to state **1629**, where the 12 Volts is turned off, disabling writing of the flash memory.

From either state **1629** or **1630**, the CPU B controller **316** proceeds to repeat the aforementioned process of monitoring for system faults (state **1602**).

FIG. 17 is one embodiment of a flowchart showing the functions performed by the Canister controllers **324**, **326**, **328** and **330** shown in FIGS. 4 and 5. The Canister controllers **324**, **326**, **328** and **330** examine canister fan speeds, control power to the canister, and determine which canister slots contain cards. The Canister controllers **324-330**, starting in state **1700**, initialize their variables and stack pointers.

Next, in state **1702** the Canister controllers **324-330** start their main loop in which they perform various diagnostics, which are further described below. The Canister controllers **324-330** check the microcontroller bus **310** for a time out (state **1704**). If the microcontroller bus **310** has timed out, the Canister controllers **324-330** reset the microcontroller bus **310** in state **1706**. After the Canister controller **324-330** reset the microcontroller bus **310**, or if the microcontroller bus **310** has not timed out, the Canister controllers **324-330** proceed to examine the speed of the fans (decision state **1708**). As determined by tachometer signal lines connected through a fan multiplexer **508** (FIG. 5), if either of two canister fans is below the lower threshold, the event is logged, an event is sent to the System Interface **312** and, speed, in a self-management embodiment, the fan speed is set to high. The Canister controllers **324-330** check the fan speed again, and if they are still low the canister controlling **324-330** signal a fan fault and register an error message in the NVRAM **322** (state **1710**).

If the Canister controller received a request message to turn on or off canister power, a bit would have been previously set. If the Canister controllers **324-330** find this bit set (state **1712**), they turn the power to the canister on, and light the canister's LED. If the bit is cleared, power to the canister is turned off, as is the LED (state **1714**).

Next, the Canister controllers **324-330** read a signal for each slot which indicates whether the slot contains an adapter (state **1716**). The Canister controllers **324-330** then return to the state **1702**, to repeat the aforementioned monitoring process.

FIG. 18 is one embodiment of a flowchart showing the functions performed by the System Recorder controller **320**. The System Recorder controller **320** maintains a system log in the NVRAM **322**. The System Recorder **320** starting in state **1800** initializes its variables and stack pointer.

Next, at state **1802** the System Recorder **320** starts its main loop in which the System Recorder **320** performs various functions, which are further described below. First, the System Recorder **320** checks the microcontroller bus **310** for a time out (state **1804**). If the microcontroller bus **310** has timed out, the System Recorder **320** resets the microcontroller bus **310** in state **1806**. After the System Recorder **320** resets the bus, or if the microcontroller bus **310** has not timed out, the System Recorder **320** checks to see if another microcontroller had requested the System Recorder **320** to reset the NVRAM **322** (state **1808**). If requested, the System Recorder **320** proceeds to reset all the memory in the NVRAM **322** to zero (decision state **1810**). After resetting the NVRAM **322**, or if no microcontroller had requested such a reset, the System Recorder **320** proceeds to get the real time clock every second from a timer chip **520** (FIG. 5A) (decision state **1812**).

From time to time, the System Recorder **320** will be interrupted by the receipt of messages. When these messages are for storing data in the NVRAM **322**, they are carried out as they are received and the messages are stored in the NVRAM **322**. Thus, there is no state in the flow of FIG. 18 to explicitly store messages. The System Recorder then returns to the state **1802** to repeat the aforementioned monitoring process.

While the above detailed description has shown, described, and pointed out the fundamental novel features of the invention as applied to various embodiments, it will be understood that various omissions and substitutions and changes in the form and details of the system illustrated by be made by those skilled in the art, without departing from the intent of the invention.

Header File for Global Memory Addresses

```

#ifndef SDL_TYPES
#ifndef FAR_POINTERS
typedef unsigned char *BYTEADDRESS;
typedef unsigned short *WORDADDRESS;
typedef unsigned long *LONGADDRESS;
typedef char *SBYTEADDRESS;
typedef short *SWORDADDRESS;
typedef long *SLONGADDRESS;
#else
typedef unsigned long BYTEADDRESS;
typedef unsigned long WORDADDRESS;
typedef unsigned long LONGADDRESS;
typedef unsigned long SBYTEADDRESS;
typedef unsigned long SWORDADDRESS;
typedef unsigned long SLONGADDRESS;
#endif
#define SDL_TYPES 1
#endif
/* */
/* $Module CS9000WS.SDL$ */
/* */
/* Copyright 1996 */
/* By NetFRAME Systems Inc. */
/* Milpitas, California U.S.A. */
/* */
/* $Author: Ken Nguyen $ */
/* $Date: 31 Mar 1997 15:28:08 $ */
/* $Revision */
/* */
/* $Description$ */
/* This file contains the NetFRAME Wire Service message and interface definition. */
/* for the CS9000 */
/* $EndDescription$ */
/* */
/* Revision History */
/* $Log: P:/inc/cs9000ws.sdl $ */
/* */
/* Rev 1.16 31 Mar 1997 15:28:08 Ken Nguyen */
/* Added WSEvent variables, Severity bytes and WS commands. */
/* */
/* Rev 1.15 28 Jan 1997 16:31:32 Ken Nguyen */
/* Cleaned up SDL file */
/* Added Buffer Event Commands and Event ID Number. */
/* */
/* Rev 1.14 27 Nov 1996 14:10:12 Ken Nguyen */
/* Added commands for Raptor 8 */
/* Added WSEVENT_CPU event. */
/* */
/* Rev 1.13 25 Oct 1996 16:48:18 Ken Nguyen */
/* Fixed a Problem of Canister Fan Fault Status. */
/* */
/* Rev 1.10 10 Oct 1996 16:33:04 Ken Nguyen */
/* Added a command to count Log entry. */
/* */
/* Rev 1.9 30 Sep 1996 18:42:50 Ken Nguyen */
/* Added Canister Fault Commands */
/* */
/* Rev 1.8 30 Sep 1996 17:34:16 Karl Johnson */
/* Added definitions for remote interface serial protocol */
/* Added NVRAM error counter */
/* */
/* Rev 1.7 13 Sep 1996 11:22:22 Ken Nguyen */
/* Corrected Temperature data length */
/* */
/* Rev 1.6 09 Sep 1996 17:24:48 Karl Johnson */
/* Added WS_SYSLOG_CLOCK - the clock used by the log recorder to time stamp */
/* */
/* Rev 1.5 20 Aug 1996 01:08:36 Karl Johnson */
/* Added screen event and corrected BOOTDEVS name. */
/* */
/* Rev 1.4 01 Aug 1996 15:32:50 Karl Johnson */
/* Cleanup and added new status values. */
/* */
/* Rev 1.3 26 Jul 1996 17:14:38 Karl Johnson */
/* Reduced maximum number of event types. */
/* Added a Success Status. */
/* */
/* Rev 1.2 08 Jul 1996 15:57:32 Karl Johnson */

```

-continued

Header File for Global Memory Addresses

```

/* Changed read write bit in datatype definition. */
/* Added WS_BOOTDEVS missed in translating specification. */
/* */
/* Rev 1.1 19 Jun 1996 14:15:28 Karl Johnson */
/* Added LCD low level access items. */
/* */
/* Rev 1.0 18 Jun 1996 14:06:58 Karl Johnson */
/* Initial revision. */
/* */
/* ***** */
/* This is the Wire Service Message format */
#ifndef PIC_PROCESSOR
struct WSMMessage
{
    unsigned char ToProcesor;
    unsigned char Type_RW;
    unsigned char AddressLow;
    unsigned char AddressHi;
    unsigned char WriteLength;
/* WriteData BLOCK_BYTE 0 ;Write data stream goes here */
};
#define WSMMessage_S 5
struct WSResponse
{
    unsigned char FromProcesor;
    unsigned char ReadLength;
/* ReadData BLOCK_BYTE 0 ;Read data stream goes here */
    unsigned char Status;
};
#define WSResponse_S 3
#endif
/* */
/* Wire Service Local Interface Definitions */
/* */
/* Command (CSR Write) Register definitions */
#define WSCMD_RequestInt      0x80      /* Request interrupt on command complete */
#define WSCMD_Allocate1      0x01      /* Allocate interface as ID 1 */
#define WSCMD_Allocate2      0x02      /* Allocate interface as ID 2 */
#define WSCMD_Allocate3      0x03      /* Allocate interface as ID 3 */
#define WSCMD_Allocate4      0x04      /* Allocate interface as ID 4 */
#define WSCMD_Allocate5      0x05      /* Allocate interface as ID 5 */
#define WSCMD_Allocate6      0x06      /* Allocate interface as ID 6 */
#define WSCMD_Allocate7      0x07      /* Allocate interface as ID 7 */
#define WSCMD_Deallocate     0x10      /* Deallocate interface */
#define WSCMD_EnableInts     0x11      /* Enable interrupts for events */
#define WSCMD_DisableInts    0x12      /* Disable interrupts for events */
#define WSCMD_Message        0x13      /* Process message in FIFO and set done */
#define WSCMD_ClearDone      0x20      /* Clear done bit & error bit and clear FIFOs */
#define WSCMD_ClearIntReq    0x21      /* Clear Interrupt Request bit */
/* ( Must poll WSTS_IntReq ==> 0 for completion ) */
#define WSCMD_Reset          0x0a5     /* Reset interface */
#define WSCMD_DiagMode       0x05a     /* Enter Diagnostic mode */
#define WSCMD_ExitDiagMode   0x00     /* Exit Diagnostic mode */
/* Status (CSR Read) Register definitions */
#define WSSTS_Error          0x80      /* Error processing command */
#define WSSTS_IntEna        0x40      /* Event Interrupts are enabled */
#define WSSTS_Events        0x20      /* One or more events occurred */
#define WSSTS_Done          0x10      /* Message command is done */
#define WSSTS_IntReq        0x08      /* Interrupt is being requested */
#define WSSTS_AllocMask     0x07      /* ID of owner of interface */
/* IO Addresses of Wire Service Local Interface */
#define WSLOC_Data          0x0CC0
#define WSLOC_CSR           0x0CC1
/* ***** */
/* These are the data type definitions */
#define WSTYPE_BIT          0x01
#define WSTYPE_BYTE        0x02
#define WSTYPE_STRING      0x03
#define WSTYPE_LOG         0x04
#define WSTYPE_EVENT       0x05
#define WSTYPE_QUEUE       0x06
#define WSTYPE_ARRAY       0x07
#define WSTYPE_LOCK        0x08
#define WSTYPE_SCREEN      0x09
#define WSOP_READ          0x80
#define WSOP_WRITE         0x00
#define WSEVENT_CAN_CHG    0x01
#define WSEVENT_PS_CHG     0x02

```

-continued

Header File for Global Memory Addresses

```

#define WSEVENT_QUEUE      0x03
#define WSEVENT_TEMP      0x04
#define WSEVENT_ACOK      0x05
#define WSEVENT_DCOK      0x06
#define WSEVENT_FAN       0x07
#define WSEVENT_SCREEN    0x08
#define WSEVENT_CPU       0x09
#define WSEVENT_OS_TimeOut 0x0A /* Event of OS's Timer is timed out */
#define WSEVENT_PCI_TimeOut 0x0B /* Event of Power ON/OFF PCI Slot is timed out */
#define WSEVENT_CALLOUT   0x0C /* Call Out Event */
#define WSEVENT_MAXVALUE  0x0F /* Make sure no event values exceed this value */
#define WSERR_NONE        0x00 /* No error occurred */
#define WSERR_NONODE      0x01 /* Slave addressed did not respond */
#define WSERR_NOADDRESS   0x02 /* Slave responded that it had no such type/address */
#define WSERR_CORRUPTED   0x03 /* Message or Response is not valid */
#define WSERR_UNDEERRUN   0x04 /* Message could not be completely transmitted or received */
#define WSERR_DATACHECK   0x05 /* Message data checksum received incorrectly ( try again if possible ) */
#define WSERR_OPERATION   0x06 /* Slave operation not possible (e.g. Wr to R/O) */
#define WSERR_NODATA      0x07 /* Slave responded no data available at address (queue/log) */
#define WSPID_SYSLOG      0x01
#define WSPID_BACKPLANE   0x02
#define WSPID_SYSTEMA     0x03
#define WSPID_SYSTEMB     0x04
#define WSPID_LOCAL_IF    0x10
#define WSPID_REMOTE_IF   0x11
#define WSPID_CANISTER1   0x20
#define WSPID_CANISTER2   0x21
#define WSPID_CANISTER3   0x22
#define WSPID_CANISTER4   0x23
/* ***** */
/* Wire Service Remote Interface Protocol Constants */
#define WSRI_SOM          0x7B /* Serial Start Of Message */
#define WSRI_EOM          0x7D /* Serial End Of Message */
#define WSRI_SUB          0x5C /* Serial Substitute next character */
#define WSRI_EVT          0x5E /* Serial Event indicator */
#define WSRI_REQ_IDENTIFY 0x01 /* Request Identity and reset sequence */
#define WSRI_REQ_SECURE   0x02 /* Request to enter Security mode (logon) */
#define WSRI_REQ_UNSECURE 0x03 /* Request to leave Security mode */
#define WSRI_REQ_MESSAGE  0x04 /* Request contains WS message to process */
#define WSRI_REQ_POLL     0x05 /* Request status */
#define WSRI_STAT_OK      0x01 /* Request OK return data valid */
#define WSRI_STAT_OK_EVENT 0x02 /* Request OK return data valid ( Event(s) pending ) */
#define WSRI_STAT_E_SEQUENCE 0x03 /* Request not in Sequence */
#define WSRI_STAT_E_DATACHECK 0x03 /* Request check byte not correct */
#define WSRI_STAT_E_FORMAT 0x04 /* Request format incorrect */
#define WSRI_STAT_E_SECURE 0x05 /* Request requires Security mode */
/* ***** */
/* Wire Service Log Message Constants */
/* */
/* First byte of log message data: Severity Level Byte */
#define WSLOG_LEVEL_UNKNOWN 0x00 /* Unknown */
#define WSLOG_LEVEL_INFO    0x10 /* Informational */
#define WSLOG_LEVEL_WARN    0x20 /* Warning */
#define WSLOG_LEVEL_ERROR   0x30 /* Error */
#define WSLOG_LEVEL_FATAL   0x40 /* Severe/Fatal Error */
/* Second byte of log message data: Source/Encoding Byte */
/* - which entity logged the entry in the 4 high bits */
/* - which type of encoding of the message is used in the 4 low bits of the byte. */
#define WSLOG_SRC_INTERNAL  0x00 /* Wire Service Internal */
#define WSLOG_SRC_OBDIAG    0x10 /* Onboard Diagnostics */
#define WSLOG_SRC_EXDIAG    0x20 /* External Diagnostics */
#define WSLOG_SRC_BIOS      0x30 /* BIOS */
#define WSLOG_SRC_DOS       0x40 /* DOS */
#define WSLOG_SRC_WIN       0x50 /* Windows,Win95 */
#define WSLOG_SRC_WINNT     0x60 /* Windows/NT */
#define WSLOG_SRC_NETVWARE  0x70 /* NetWare */
#define WSLOG_TYPE_BINARY   0x00 /* Message data is Binary */
#define WSLOG_TYPE_ASCII    0x10 /* Message data is ASCII */
#define WSLOG_TYPE_UNICODE  0x20 /* Message data is Unicode */
/* ***** */
/* This is the Wire Service addresses for named items. */
/* */
/* Addresses are composed of three parts: Processor ID, Data Type and Subaddress */
/* In this table the address is encoded as a 4 bytes in hexadecimal notation: */
/* PPTTAAAAh where PP is the processor ID, TT is the data type and AL AH is the */

```

-continued

Header File for Global Memory Addresses

```

/* 2 byte subaddress. Processor ID's 00 and 20 are special, 00 applies to all */
/* processors and 20 applies to all canister processors. */
/* */
/* PPTTALAH */
#define WS_DESCRIPTION 0x00030100 /* (S) Wire Service Processor Type/Description */
#define WS_REVISION 0x00030200 /* (S) Wire Service Software Revision/Date Info */
#define WS_WDOG_CALLOUT 0x01010200 /* (L) This is a bit controlling callout on a watchdog timeout. */
#define WS_WDOG_RESET 0x01010300 /* (L) This is a bit controlling system on a watchdog timeout. */
/*
#define WS_NVRAM_RESET 0x01020100 /* (B) Trigger to reset NVRAM Data */
#define WS_SYS_BOOTFLAG1 0x01020200 /* (B) System Boot Flag 1 */
#define WS_SYS_BOOTFLAG2 0x01020300 /* (B) System Boot Flag 2 */
#define WS_SYS_BOOTFLAG3 0x01020400 /* (B) System Boot Flag 3 */
#define WS_SYS_BOOTFLAG4 0x01020500 /* (B) System Boot Flag 4 */
#define WS_SYS_XDATA_KBYTES 0x01020600 /* (B) Size of the WS_SYS_XDATA in kilobytes */
#define WS_NVRAM_FAULTS 0x01020700 /* (B) Faults detected in NVRAM Data */
#define WS_SYS_XDATA 0x01070000 /* Byte Array for storage of arbitrary external data in NVRAM */
*/
#define WS_SYS_LOG 0x01040000 /* System Log */
#define WS_RI_QUEUE 0x01060100 /* (Q) Queue of data going to Remote Interface */
#define WS_SI_QUEUE 0x01060200 /* (Q) Queue of data going to System Interface */
#define WS_SYS_SCREEN 0x01090000 /* System Screen */
#define WS_CALLOUT_SCRIPT 0x01030300 /* (S) The callout script for remote notification */
#define WS_PASSWORD 0x01030400 /* (S) The access password for Wire Service */
#define WS_SYS_BP_SERIAL 0x01030500 /* (S) Last known Back Plane serial data */
#define WS_SYS_CAN_SERIAL1 0x01030600 /* (S) Last known Canister 1 Serial data */
#define WS_SYS_CAN_SERIAL2 0x01030700 /* (S) Last known Canister 2 Serial data */
#define WS_SYS_CAN_SERIAL3 0x01030800 /* (S) Last known Canister 3 Serial data */
#define WS_SYS_CAN_SERIAL4 0x01030900 /* (S) Last known Canister 4 Serial data */
#define WS_SYS_RI_SERIAL 0x01031600 /* (S) Last known Remote Interface serial data */
#define WS_SYS_SB_SERIAL 0x01031700 /* (S) Last known System Board serial data */
#define WS_SYS_PS_SERIAL1 0x01031800 /* (S) Last known Power Supply 1 serial data */
#define WS_SYS_PS_SERIAL2 0x01031900 /* (S) Last known Power Supply 2 serial data */
#define WS_SYS_PS_SERIAL3 0x01031a00 /* (S) Last known Power Supply 3 serial data */
#define WS_NAME 0x01031b00 /* (S) System Identifying Name */
#define WS_BOOTDEVS 0x01031c00 /* (S) BIOS Boot drive information */
#define WS_SYS_LOG_CLOCK 0x01031d00 /* (S) Current time from log timestamp clock (seconds) */
#define WS_SYS_LOG_COUNT 0x01031e00 /* (S) Number of Log Entry */
#define WS_MODEM_INIT 0x01031f00 /* (S) Modem initialization string */
#define WS_EVENT_ID01 0x01032000 /* (S) Canister Change Event */
#define WS_EVENT_ID02 0x01032100 /* (S) Power Supply Change Event */
#define WS_EVENT_ID03 0x01032200 /* (S) Queue Event */
#define WS_EVENT_ID04 0x01032300 /* (S) Temp Warn or Shut Event */
#define WS_EVENT_ID05 0x01032400 /* (S) ACOK Change Event */
#define WS_EVENT_ID06 0x01032500 /* (S) DCOK Change Event */
#define WS_EVENT_ID07 0x01032600 /* (S) Fan Fault Event */
#define WS_EVENT_ID08 0x01032700 /* (S) Screen Event */
#define WS_EVENT_ID09 0x01032800 /* (S) CPU Fault Event */
#define WS_EVENT_ID0A 0x01032900 /* (S) OS_TimeOut Event */
#define WS_CALLOUT_MASK 0x01034000 /* (S) Call Out Masking string */
#define WS_BIOS_REV 0x01034100 /* (S) Storage of current BIOS Revision */
#define WS_SYS_POWER 0x02010100 /* (L) Controls system master power S4_POWER_ON */
#define WS_SYS_REQ_POWER 0x02010200 /* (L) Set to request main power on */
#define WS_BP_P12V 0x02020100 /* (B) Analog Measure of +12 volt main supply */
#define WS_BP_P3V 0x02020200 /* (B) Analog Measure of +3.3 volt main supply */
#define WS_BP_N12V 0x02020300 /* (B) Analog Measure of -12 volt main supply */
#define WS_BP_P5V 0x02020400 /* (B) Analog Measure of +5 volt main supply */
#define WS_BP_VREF 0x02020500 /* (B) Analog Measure of VREF */
#define WS_SYS_BP_TYPE 0x02020600 /* (B) Type of system backplane currently only two types
Type 0= 4 canister (small) and Type 1= 8 canister (large) */
#define WS_SYS_CAN_PRES 0x02020700 /* (B) Presence bits for canisters (LSB=1, MSB=8) */
#define WS_SYS_PS_ACOK 0x02020800 /* (B) Power supply ACOK status (LSB=1, MSB=3) */
#define WS_SYS_PS_DCOK 0x02020900 /* (B) Power supply DCOK status (LSB=1, MSB=3) */
#define WS_SYS_PS_PRES 0x02020a00 /* (B) Presence bits for power supplies (LSB=1, MSB=3) */
#define WS_SYS_RSTIMER 0x02020b00 /* (B) Used to delay reset/run until power stabilized */
#define WS_SYS_TEMP_SHUT 0x02020c00 /* (B) Shutdown temperature. Initialized to ??? */
#define WS_SYS_TEMP_WARN 0x02020d00 /* (B) Warning temperature. Initialized to ??? */
#define WS_SYS_WDOG 0x02020e00 /* (B) System watchdog timer */
/* First issues following command in phase 2 */
#define WS_OS_RESOLUTION_16 0x04020600 /* (B) Set Resolution (0,1,2,3) of Timer1 */
#define WS_OS_COUNTER_16 0x04020700 /* (B) Set Counter from (00 - FFh) of Timer1 */
/* If either operation's failed that it will response error code "02h" back, then try raptor 8 and future command */
#define WS_OS_RESOLUTION_8 0x02020f00 /* (B) Set Resolution (0,1,2,3) of Timer1 */
#define WS_OS_COUNTER_8 0x02021000 /* (B) Set Counter from (00 - FFh) of Timer1 */
/* If it's failed it is raptor 16 phase 1 that does not support watchdog */
#define WS_SYS_TEMP_DATA 0x02030300 /* (S) Temperatures of all sensors on temperature bus in
address order */

```

-continued

Header File for Global Memory Addresses

```

#define WS_SB_FAN_HI          0x03010100      /* (L) System Board Fans HI */
#define WS_SB_FAN_LED        0x03010200      /* (L) System Board Fan Fault LED */
#define WS_SYS_RUN           0x03010300      /* (L) Controls the system halt/run line S1_OK_TO_RUN. */
#define WS_SYS_SB_TYPE       0x03010400      /* (L) Set System Type (0: Raptor16 or 1:Raptor 8) */
#define WS_SB_BUSCORE        0x03020200      /* (B) System Board BUS/CORE speed ratio to use on reset
*/
#define WS_SB_FANFAULT       0x03020300      /* (B) System Board Fan fault bits */
#define WS_SB_FAN_LOLIM      0x03020400      /* (B) Fan speed low speed fault limit */
#define WS_SB_LCD_COMMAND    0x03020500      /* (B) Low level LCD Controller Command */
#define WS_SB_LCD_DATA       0x03020600      /* (B) Low level LCD Controller Data */
#define WS_LCD_MSG           0x03020700      /* (B) Send a Byte of Fault Bits from Monitor-B to Monitor-A */
#define WS_SB_DIMM_TYPE      0x03030300      /* (S) The type of DIMM in each DIMM socket as a 16 byte
string */
#define WS_SB_FAN_DATA       0x03030400      /* (S) System Board Fan speed data in fan number order */
#define WS_SYS_LCD1          0x03030500      /* (S) Value to display on LCD Top line */
#define WS_SYS_LCD2          0x03030600      /* (S) Value to display on LCD Bottom line */
#define WS_SB_LCD_STRING     0x03030700      /* (S) Low Level LCD Display string at current position */
#define WS_SYS_MESSAGE       0x03030800      /* (S) Value to stored from LCD Messages */
#define WS_NMI_REQ           0x04010100      /* (L) NMI Request bit */
#define WS_SB_CPU_FAULT      0x04010200      /* (L) CPU Fault Summary */
#define WS_SB_FLASH_ENA      0x04010300      /* (L) Indicates FLASH ROW write enabled */
#define WS_SB_FRU_FAULT      0x04010400      /* (L) Indicates the FRU status */
#define WS_SB_JTAG           0x04010500      /* (L) Enables JTAG chain on system board */
#define WS_SYSFAULT          0x04010600      /* (L) System Fault Summary */
#define WS_SYS_OVERTEMP      0x04010700      /* (L) Indicates Overtemp fault */
#define WS_CAN1_FAN_SYSFLT   0x04010800      /* (L) Indicates Canister #1 Fan System Fault */
#define WS_CAN2_FAN_SYSFLT   0x04010900      /* (L) Indicates Canister #2 Fan System Fault */
#define WS_CAN3_FAN_SYSFLT   0x04010A00      /* (L) Indicates Canister #3 Fan System Fault */
#define WS_CAN4_FAN_SYSFLT   0x04010B00      /* (L) Indicates Canister #4 Fan System Fault */
#define WS_NMI_MASK          0x04020100      /* (B) CPU NMI processor mask (LSB=CPU1) */
#define WS_SB_CPU_ERR        0x04020200      /* (B) CPU Error bits (LSB = CPU1) */
#define WS_SB_CPU_POK        0x04020300      /* (B) CPU Power OK (LSB = CPU1) */
#define WS_SB_CPU PRES      0x04020400      /* (B) CPU Presence bits (LSB = CPU1) */
#define WS_SB_CPU_TEMP       0x04020500      /* (B) CPU Thermal fault bits (LSB = CPU1) */
#define WS_SI_EVENTS         0x10050100      /* (E) System Interface Event Queue */
#define WS_RI_CD             0x11010100      /* (L) Status of Remote Port Modem CD */
#define WS_RI_CTS            0x11010200      /* (L) Status of Remote Port Modem CTS */
#define WS_RI_DSR            0x11010300      /* (L) Status of Remote Port Modem DSR */
#define WS_RI_DTR            0x11010400      /* (L) State of Remote Port Modem DTR */
#define WS_RI_RTS            0x11010500      /* (L) Status of Remote Port Modem RTS */
#define WS_RI_CALLOUT        0x11020100      /* (B) Controls Call out Script activation */
#define WS_CALLOUT_STATUS    0x11020200      /* (B) Read Call Out Status */
#define WS_RI_EVENTS         0x11050100      /* (E) Remote Interface Event Queue */
#define WS_CAN_FAN_HI        0x20010100      /* (L) Canister Fans HI */
#define WS_CAN_FAN_LED       0x20010200      /* (L) Canister Fan Fault LED */
#define WS_CAN_POWER         0x20010500      /* (L) Controls canister PCI slot power */
#define WS_CAN_S5_PRESENT    0x20010600      /* (L) Indicates the presence of something in slot 5 */
#define WS_SYS_CAN_TYPE      0x20010700      /* (L) Set System Type (0: Raptor16 or 1:Raptor 8) */
#define WS_CAN_FAN_LOLIM     0x20020100      /* (B) Fan low speed fault limit */
#define WS_CAN_PCI_PRESENT    0x20020200      /* (B) Reflects PCI card slot[1..4] presence indicator pins
MSB to LSB) 4B,4A,3B,3A,2B,2A,1B,1A */
#define WS_CAN_FANFAULT      0x20020300      /* (B) Canister Fan Fault Bits */
#define WS_PCI_SLOT_PWR      0x20020400      /* (B) Turn on/off PCI Slot of Raptor 8 */
#define WS_CAN_FAN_DATA      0x20030300      /* (S) Canister Fan speed data */
/* ***** */
/* This is the Wire Service Attributes for named items. */
/* The attribute information is stored in a symbolic constant named the same */
/* as the named item then followed by two underscores */
/* */
/* Attributes consist of: */
/* R/W access for internal WS (I), BIOS/OS (O), administrator (A), and general (G) */
/* groups. ( 0 = NoAccess 1 = Read Only, 2 = Write Only, 3 = Read/Write ) */
/* */
/* maximum possible request/response length of item in bytes (LL) */
/* */
/* Group Name ID (ID) */
/* */
/* IOAGLLID */
#define WS_DESCRIPTION__      0x11114000      /* (S) Wire Service Processor Type/Description */
#define WS_REVISION__         0x11112000      /* (S) Wire Service Software Revision/Date Info */
#define WS_WDOG_CALLOUT__     0x33310100      /* (L) This is a bit controlling callout on a watchdog timeout. */
#define WS_WDOG_RESET__       0x33310100      /* (L) This is a bit controlling system on a watchdog timeout.
*/
#define WS_NVRAM_RESET__      0x22200100      /* (B) Trigger to reset NVRAM Data */
#define WS_SYS_BOOTFLAG1__    0x33310100      /* (B) System Boot Flag 1 */
#define WS_SYS_BOOTFLAG2__    0x33310100      /* (B) System Boot Flag 2 */
#define WS_SYS_BOOTFLAG3__    0x33310100      /* (B) System Boot Flag 3 */
#define WS_SYS_BOOTFLAG4__    0x33310100      /* (B) System Boot Flag 4 */

```

-continued

Header File for Global Memory Addresses

```

#define WS_SYS_XDATA_KBYTES__ 0x11110100 /* (B) Size of the WS_SYS_XDATA in kilobytes */
#define WS_SYS_XDATA__ 0x3331ff00 /* Byte Array for storage of arbitrary external data in NVRAM
*/
#define WS_NVRAM_FAULTS__ 0x11110100 /* (B) Faults detected in NVRAM Data */
#define WS_SYS_LOG__ 0x3311ff00 /* System Log */
#define WS_RI_QUEUE__ 0x3300ff00 /* (Q) Queue of data going to Remote Interface */
#define WS_SI_QUEUE__ 0x3300ff00 /* (Q) Queue of data going to System Interface */
#define WS_SYS_SCREEN__ 0x3311ff00 /* System Screen */
#define WS_CALLOUT_SCRIPT__ 0x3330ff00 /* (S) The callout script for remote notification */
#define WS_PASSWORD__ 0x33301000 /* (S) The access password for Wire Service */
#define WS_SYS_BP_SERIAL__ 0x31111000 /* (S) Last known Back Plane serial data */
#define WS_SYS_CAN_SERIAL1__ 0x31111000 /* (S) Last known Canister 1 Serial data */
#define WS_SYS_CAN_SERIAL2__ 0x31111000 /* (S) Last known Canister 2 Serial data */
#define WS_SYS_CAN_SERIAL3__ 0x31111000 /* (S) Last known Canister 3 Serial data */
#define WS_SYS_CAN_SERIAL4__ 0x31111000 /* (S) Last known Canister 4 Serial data */
#define WS_SYS_RI_SERIAL__ 0x31111000 /* (S) Last known Remote Interface serial data */
#define WS_SYS_SB_SERIAL__ 0x31111000 /* (S) Last known System Board serial data */
#define WS_SYS_PS_SERIAL1__ 0x31111000 /* (S) Last known Power Supply 1 serial data */
#define WS_SYS_PS_SERIAL2__ 0x31111000 /* (S) Last known Power Supply 2 serial data */
#define WS_SYS_PS_SERIAL3__ 0x31111000 /* (S) Last known Power Supply 3 serial data */
#define WS_NAME__ 0x33312000 /* (S) System Identifying Name */
#define WS_BOOTDEVS__ 0x3331ff00 /* (S) BIOS Boot drive information */
#define WS_SYS_LOG_CLOCK__ 0x11110400 /* (S) Current time from log timestamp clock
(seconds) */
#define WS_SYS_LOG_COUNT__ 0x11110200 /* (S) Number of Log entries */
#define WS_MODEM_INIT__ 0x33315000 /* (S) Modem initialization string */
#define WS_EVENT_ID01__ 0x31111000 /* (S) Canister Change Event */
#define WS_EVENT_ID02__ 0x31111000 /* (S) Power Supply Change Event */
#define WS_EVENT_ID03__ 0x31111000 /* (S) Queue Event */
#define WS_EVENT_ID04__ 0x31111000 /* (S) Temp Warn or Shut Event */
#define WS_EVENT_ID05__ 0x31111000 /* (S) ACOK Change Event */
#define WS_EVENT_ID06__ 0x31111000 /* (S) DCOK Change Event */
#define WS_EVENT_ID07__ 0x31111000 /* (S) Fan Fault Event */
#define WS_EVENT_ID08__ 0x31111000 /* (S) Screen Event */
#define WS_EVENT_ID09__ 0x31111000 /* (S) CPU Fault Event */
#define WS_EVENT_ID0A__ 0x31111000 /* (S) OS_TimeOut Event */
#define WS_CALLOUT_MASK__ 0x31110200 /* (S) Call Out Masking string */
#define WS_BIOS_REV__ 0x31111000 /* (S) Storage of current BIOS Revision */
#define WS_SYS_POWER__ 0x33310100 /* (L) Controls system master power S4_POWER_ON */
#define WS_SYS_REQ_POWER__ 0x22200100 /* (L) Set to request main power on */
#define WS_BP_P12V__ 0x11110100 /* (B) Analog Measure of +12 volt main supply */
#define WS_BP_P3V__ 0x11110100 /* (B) Analog Measure of +3.3 volt main supply */
#define WS_BP_N12V__ 0x11110100 /* (B) Analog Measure of -12 volt main supply */
#define WS_BP_P5V__ 0x11110100 /* (B) Analog Measure of +5 volt main supply */
#define WS_BP_VREF__ 0x11110100 /* (B) Analog Measure of VREF */
#define WS_SYS_BP_TYPE__ 0x11110100 /* (B) Type of system backplane currently only two types
Type 0= 4 canister (small) and Type 1= 8 canister (large) */
#define WS_SYS_CAN_PRES__ 0x11110100 /* (B) Presence bits for canisters (LSB=1, MSB=8) */
#define WS_SYS_PS_ACOK__ 0x11110100 /* (B) Power supply ACOK status (LSB=1, MSB=3) */
#define WS_SYS_PS_DCOK__ 0x11110100 /* (B) Power supply DCOK status (LSB=1, MSB=3) */
#define WS_SYS_PS_PRES__ 0x11110100 /* (B) Presence bits for power supplies (LSB=1, MSB=3) */
#define WS_SYS_RSTIMER__ 0x33310100 /* (B) Used to delay reset/run until power stabilized */
#define WS_SYS_TEMP_SHUT__ 0x33310100 /* (B) Shutdown temperature. Initialized to ??? */
#define WS_SYS_TEMP_WARN__ 0x33310100 /* (B) Warning temperature. Initialized to ??? */
#define WS_SYS_WDOG__ 0x33110100 /* (B) System watchdog timer */
/* First issues following command in phase 2 */
#define WS_OS_RESOLUTION_16__ 0x33110100 /* (B) Set Resolution (0,1,2,3) of Timer1 */
#define WS_OS_COUNTER_16__ 0x33110100 /* (B) Set Counter from (00 - FFh) of Timer1 */
/* If either operation's failed that it will response error code "02h" back, then try raptor 8 and future command */
#define WS_OS_RESOLUTION_8__ 0x33110100 /* (B) Set Resolution (0,1,2,3) of Timer1 */
#define WS_OS_COUNTER_8__ 0x33110100 /* (B) Set Counter from (00 - FFh) of Timer1 */
/* If it's failed it is raptor 16 phase 1 that does not support watchdog */
#define WS_SYS_TEMP_DATA__ 0x11110500 /* (S) Temperatures of all sensors on temperature bus in
address order */
#define WS_SB_FAN_HI__ 0x33310100 /* (L) System Board Fans HI */
#define WS_SB_FAN_LED__ 0x33110100 /* (L) System Board Fan Fault LED */
#define WS_SYS_RUN__ 0x33310100 /* (L) Controls the system halt/run line S1_OK_TO_RUN. */
#define WS_SYS_SB_TYPE__ 0x33310100 /* (L) Set System Type (0:Raptor 16 or 1:Raptor 8) */
#define WS_SB_BUSCORE__ 0x33110100 /* (B) System Board BUS/CORE speed ratio to use on reset
*/
#define WS_SB_FANFAULT__ 0x33110100 /* (B) System Board Fan fault bits */
#define WS_SB_FAN_LOLIM__ 0x33310100 /* (B) Fan speed low speed fault limit */
#define WS_SB_LCD_COMMAND__ 0x22000100 /* (B) Low level LCD Controller Command */
#define WS_SB_LCD_DATA__ 0x22000100 /* (B) Low level LCD Controller Data */
#define WS_LCD_MSG__ 0x33110100 /* (B) Send a Byte of Fault Bits from Monitor-B to Monitor-A */
#define WS_SB_DIMM_TYPE__ 0x11111000 /* (S) The type of DIMM in each DIMM socket as a 16 byte
string */

```

-continued

Header File for Global Memory Addresses

```

#define WS_SB_FAN_DATA__          0x11110600      /* (S) System Board Fan speed data in fan number order */
#define WS_SYS_LCD1__             0x33311000      /* (S) Value to display on LCD Top line */
#define WS_SYS_LCD2__             0x33311000      /* (S) Value to display on LCD Bottom line */
#define WS_SB_LCD_STRING__        0x22004000      /* (S) Low Level LCD Display string at current position */
#define WS_SYS_MESSAGE__          0x11112000      /* (S) Value to stored from LCD Messages */
#define WS_NMI_REQ__              0x22200100      /* (L) NMI Request bit */
#define WS_SB_CPU_FAULT__         0x11110100      /* (L) CPU Fault Summary */
#define WS_SB_FLASH_ENA__         0x33310100      /* (L) Indicates FLASH ROW write enabled */
#define WS_SB_FRU_FAULT__         0x33110100      /* (L) Indicates the FRU status */
#define WS_SB_JTAG__              0x33310100      /* (L) Enables JTAG chain on system board */
#define WS_SYSFAULT__             0x33110100      /* (L) System Fault Summary */
#define WS_SYS_OVERTEMP__         0x11110100      /* (L) Indicates Overtemp fault */
#define WS_CAN1_FAN_SYSFLT__      0x33110100      /* (L) Indicates Canister #1 Fan System Fault */
#define WS_CAN2_FAN_SYSFLT__      0x33110100      /* (L) Indicates Canister #2 Fan System Fault */
#define WS_CAN3_FAN_SYSFLT__      0x33110100      /* (L) Indicates Canister #3 Fan System Fault */
#define WS_CAN4_FAN_SYSFLT__      0x33110100      /* (L) Indicates Canister #4 Fan System Fault */
#define WS_NMI_MASK__             0x33310100      /* (B) CPU NMI processor mask (LSB=CPU1) */
#define WS_SB_CPU_ERR__           0x11110100      /* (B) CPU Error bits (LSB = CPU1) */
#define WS_SB_CPU_POK__           0x11110100      /* (B) CPU Power OK (LSB = CPU1) */
#define WS_SB_CPU PRES__          0x11110100      /* (B) CPU Presence bits (LSB = CPU1) */
#define WS_SB_CPU_TEMP__          0x11110100      /* (B) CPU Thermal fault bits (LSB = CPU1) */
#define WS_SI_EVENTS__            0x33001000      /* (E) System Interface Event Queue */
#define WS_RI_CD__                0x33110100      /* (L) Status of Remote Port Modem CD */
#define WS_RI_CTS__               0x33110100      /* (L) Status of Remote Port Modem CTS */
#define WS_RI_DSR__               0x33110100      /* (L) Status of Remote Port Modem DSR */
#define WS_RI_DTR__               0x33110100      /* (L) State of Remote Port Modem DTR */
#define WS_RI_RTS__               0x33110100      /* (L) Status of Remote Port Modem RTS */
#define WS_RI_CALLOUT__           0x33310100      /* (B) Controls Call out Script activation */
#define WS_CALLOUT_STATUS__       0x33310100      /* (B) Read Call Out Status */
#define WS_RI_EVENTS__            0x33002000      /* (E) Remote Interface Event Queue */
#define WS_CAN_FAN_HI__           0x33310100      /* (L) Canister Fans HI */
#define WS_CAN_FAN_LED__          0x33310100      /* (L) Canister Fan Fault LED */
#define WS_CAN_POWER__            0x33310100      /* (L) Controls canister PCI slot power */
#define WS_CAN_S5_PRESENT__        0x11110100      /* (L) Indicates the presence of something in slot 5 */
#define WS_SYS_CAN_TYPE__         0x33310100      /* (L) Set System Type (0: Raptor 16 or 1: Raptor 8) */
#define WS_CAN_FAN_LOLIM__        0x33310100      /* (B) Fan low speed fault limit */
#define WS_CAN_PCI_PRESENT__       0x11110100      /* (B) Reflects PCI card slot[1..4] presence indicator
pins (MSB to LSB) 4B,4A,3B,3A,2B,2A,1B,1A */
#define WS_CAN_FANFAULT__         0x11110100      /* (B) Canister Fan Fault Bits */
#define WS_PCI_SLOT_PWR__         0x33310100      /* (B) Turn on/off PCI Slot of Raptor 8 */
#define WS_CAN_FAN_DATA__         0x11110200      /* (S) Canister Fan speed data */
#endifdef FAR_POINTERS
#endifdef NEAR_POINTERS
#include "****ERROR - Pointer Type not defined"
#endif
#endif

```

What is claimed is:

1. A computer comprising:
 - a central processing unit;
 - a fan; and
 - at least one microcontroller configured to:
 - record system and error messages;
 - send and receive messages to and from the central processing unit, wherein at least one message requests information about the fan in the computer; and
 - adjust the speed of the fan in the computer.
2. The computer of claim 1, wherein the at least one microcontroller is located on a microcontroller bus.
3. The computer of claim 1, wherein the at least one microcontroller is configured to maintain a system log in a non-volatile memory.
4. The computer of claim 1, wherein the at least one microcontroller is further configured to adjust the speed of a canister fan.
5. The computer of claim 1, wherein the at least one microcontroller is further configured to monitor the speed of a canister fan.
6. The computer of claim 1, wherein the at least one microcontroller is further configured to monitor the speed of a chassis fan.
7. The computer of claim 1, wherein the at least one microcontroller is further configured to monitor the speed of a PCI card fan.
8. The computer of claim 1, wherein the at least one microcontroller is further configured to monitor the speed of a backplane fan.
9. The computer of claim 1, wherein the at least one microcontroller is further configured to control system power to the computer.
10. The computer of claim 1, wherein the computer further comprises a plurality of canisters, and wherein the at least one microcontroller is further configured to control power to the plurality of canisters.
11. The computer of claim 1, wherein the at least one microcontroller is connected to a canister.
12. The computer of claim 1, wherein a remote computer requests a change in a selected one of a plurality of environmental conditions, the selected one of the plurality of environmental conditions being controlled by the at least one microcontroller.
13. The computer of claim 1, wherein the at least one microcontroller is further configured to detect the temperature in the computer.

39

14. A computer comprising:
 a central processing unit;
 a network interface port;
 a fan; and
 at least one microcontroller, wherein the at least one micro-
 controller is configured to:
 monitor the environmental condition of one or more
 components within the computer;
 record a system error message, including the generation
 of the system error message upon detecting that an
 environmental condition is not within an acceptable
 range; and
 send and receive messages to and from the central pro-
 cessing unit.
15. The computer of claim 14, wherein the computer is
 configured to receive a request from a remote computer via
 the network interface port to change a threshold for the envi-
 ronmental condition; and
 wherein said at least one microcontroller is configured to
 change the threshold for the environmental condition in
 response to said received request.
16. Computerized apparatus, comprising:
 a central processing unit;
 a network interface port;
 an environmental sensing apparatus;
 an environmental control apparatus; and
 at least one microcontroller configured to:
 monitor the environmental condition of one or more
 components via said environmental sensing appara-
 tus;

40

- record a system error condition based on the generation
 of a system error message upon detecting that an
 environmental condition is not at an acceptable value;
 and
 send and receive messages to and from the central pro-
 cessing unit.
17. The computerized apparatus of claim 16, wherein the at
 least one microcontroller comprises a network of microcon-
 trollers further configured to control at least one operational
 parameter of the environmental control apparatus.
18. The computerized apparatus of claim 17, wherein the at
 least one operational parameter comprises the speed of a
 cooling fan.
19. The computerized apparatus of claim 16, wherein the
 environmental condition comprises a temperature condition
 within a computer.
20. The computerized apparatus of claim 17, wherein the
 computerized apparatus is configured to receive a request
 from a remote computer via the network interface port to
 change a threshold for the environmental condition; and
 wherein said network of microcontrollers is configured to
 change the threshold for the environmental condition in
 response to said received request.

* * * * *

UNITED STATES PATENT AND TRADEMARK OFFICE
CERTIFICATE OF CORRECTION

PATENT NO. : 8,566,624 B2
APPLICATION NO. : 13/620275
DATED : October 22, 2013
INVENTOR(S) : Karl S. Johnson et al.

Page 1 of 1

It is certified that error appears in the above-identified patent and that said Letters Patent is hereby corrected as shown below:

On the Title Page:

Item “(75) Inventors: Karl S. Johnson, Palo Alto, CA (US);
Walter A. Wallach, Los Altos, CA (US);
Ken Nguyen, San Jose, CA (US);
Carlton G. Amadahl, Fremont, CA (US).”

Should read:

Item --75) Inventors: Karl S. Johnson, Palo Alto, CA (US);
Walter A. Wallach, Los Altos, CA (US);
Ken Nguyen, San Jose, CA (US);
Carlton G. Amdahl, Fremont, CA (US).--

Signed and Sealed this
Eighteenth Day of March, 2014



Michelle K. Lee
Deputy Director of the United States Patent and Trademark Office