

US008521212B2

(12) **United States Patent**  
**Anderson**

(10) **Patent No.:** **US 8,521,212 B2**  
(45) **Date of Patent:** **\*Aug. 27, 2013**

(54) **METHOD AND ARRANGEMENT FOR POWER CONTROL**

(75) Inventor: **Nicholas William Anderson**, Bristol (GB)

(73) Assignee: **Sony Corporation**, Tokyo (JP)

(\* ) Notice: Subject to any disclaimer, the term of this patent is extended or adjusted under 35 U.S.C. 154(b) by 0 days.

This patent is subject to a terminal disclaimer.

(21) Appl. No.: **13/403,672**

(22) Filed: **Feb. 23, 2012**

(65) **Prior Publication Data**

US 2012/0163323 A1 Jun. 28, 2012

**Related U.S. Application Data**

(63) Continuation of application No. 13/275,539, filed on Oct. 18, 2011, now Pat. No. 8,351,975, which is a continuation of application No. 12/109,247, filed on Apr. 24, 2008, now Pat. No. 8,060,127, which is a continuation of application No. 10/309,498, filed on Dec. 4, 2002, now Pat. No. 7,373,161.

(30) **Foreign Application Priority Data**

Dec. 5, 2001 (GB) ..... 129098.0

(51) **Int. Cl.**  
**H04B 7/00** (2006.01)

(52) **U.S. Cl.**  
USPC ..... **455/522**; 455/127.1; 455/13.4; 370/318

(58) **Field of Classification Search**  
USPC ..... 455/127.1, 63.1, 522, 501; 370/318, 370/320, 328, 335

See application file for complete search history.

(56) **References Cited**

U.S. PATENT DOCUMENTS

5,982,813 A 11/1999 Dutta et al.  
6,167,273 A 12/2000 Mandyam  
6,262,994 B1 7/2001 Dirschedl et al.  
6,549,785 B1 4/2003 Agin  
6,574,211 B2 6/2003 Padovani et al.

(Continued)

FOREIGN PATENT DOCUMENTS

CN 1175873 3/1998  
CN 1237834 12/1999

(Continued)

OTHER PUBLICATIONS

Extended European Search Report issued Oct. 29, 2012 in European Patent Application No. 07107157.5.

(Continued)

*Primary Examiner* — Sujatha Sharma

(74) *Attorney, Agent, or Firm* — Oblon, Spivak, McClelland, Maier & Neustadt, L.L.P.

(57) **ABSTRACT**

A method for setting a power control level (600) in a wireless communication system. The method includes the steps of obtaining (620) transmission information from a wireless subscriber unit, and modifying a power control level and/or a communication channel format (660) in response to said transmission information. Preferably, the transmission information is re-transmission requests from a wireless subscriber unit, which are transmitted frequently. In this manner, rapid adjustment of power control can be attained utilizing an optimal selection of the available communication channel format, followed by a fine-tuning power control operation.

**27 Claims, 6 Drawing Sheets**

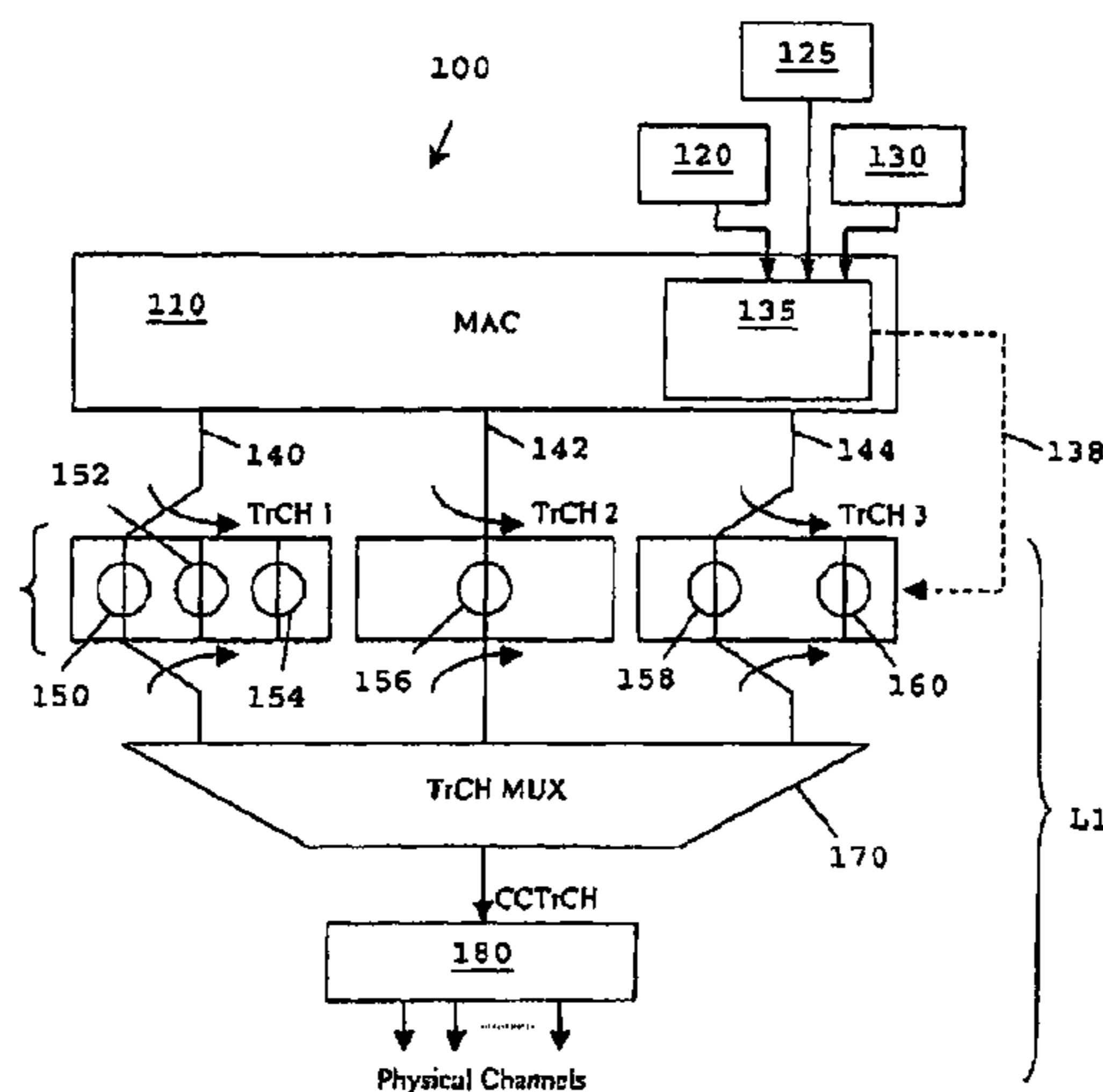

(56)

References Cited

U.S. PATENT DOCUMENTS

6,711,150	B1	3/2004	Vanghi	
6,760,303	B1	7/2004	Brouwer	
6,868,075	B1	3/2005	Narvinger et al.	
7,171,230	B2	1/2007	Anderson	
7,236,474	B2 *	6/2007	Seo et al.	370/329
7,280,837	B2 *	10/2007	Guan et al.	455/452.2
7,477,876	B2 *	1/2009	Das et al.	455/67.13
2001/0021229	A1	9/2001	Belaiche	
2001/0040916	A1	11/2001	Sato	
2002/0173330	A1	11/2002	Kojima et al.	
2004/0152483	A1	8/2004	Furukawa	
2005/0013287	A1	1/2005	Wallentin et al.	

FOREIGN PATENT DOCUMENTS

CN	1284821	2/2001
CN	1323110 A	11/2001
EP	0 790 713	8/1997
EP	1 077 534	8/1999
EP	1 089 458	12/1999
EP	1 033 849	9/2000
EP	1 069 704	1/2001
EP	1 158 715	11/2001
EP	1 233 564	8/2002
JP	2001292097	10/2001
WO	WO-01/24566	4/2001
WO	WO-01/41332	6/2001
WO	WO-01/89097	11/2001

OTHER PUBLICATIONS

Panasonic, "Discussion of TFCI for E-DSCH", 3GPP TSG RAN WG1 and WG2 joint meeting on HSDPA, XP050141293, Apr. 4, 2001, pp. 1-4.

Bender, P. et al (Jul. 2000). "CDMA/HDR: A Bandwidth-Efficient High-Speed Wireless Data Service for Nomadic Users," *IEEE Communications Magazine*, pp. 70-77.

"3<sup>rd</sup> Generation Partnership Project; Technical Specification Group Radio Access Network; Radio Interface Protocol Architecture (Release 5)," (Sep. 2002). 3GPP: Valbonne, France, TS 25.301 v5.2.0:1-43.

"3<sup>rd</sup> Generation Partnership Project; Technical Specification Group Radio Access Network; Physical Layer Procedures (TDD) (Release 5)," (Sep. 2002). 3GPP: Valbonne, France, TS 25.224 v5.2.0:1-45.

Chinese Office Action mailed Nov. 17, 2006, for China Application N. 02816857.1 filed Dec. 5, 2002, 14 pages.

International Search Report mailed Feb. 26, 2003, for PCT/GB02/05541, filed Dec. 5, 2002, 2 pages.

Search Report dated Jun. 14, 2002 for GB Application No. 0129098.0, 3 pages.

Qualcomm (Oct. 2006). "Commonalities between CDMA2000 and WCDMA Technologies," Qualcomm Incorporated, pp. 1-46.

GB Examination Report mailed on Apr. 25, 2005 for Application No. GB0129098.0, 3 pages.

UL Signaling for TFRC Selection, TSG-RAN WG1 #22 Meeting, R1-01=1185; Jeju, South-Korea, Nov. 19 and 23, 2001.

Chinese Office Action dated Dec. 23, 2010.

\* cited by examiner

FIG. 1

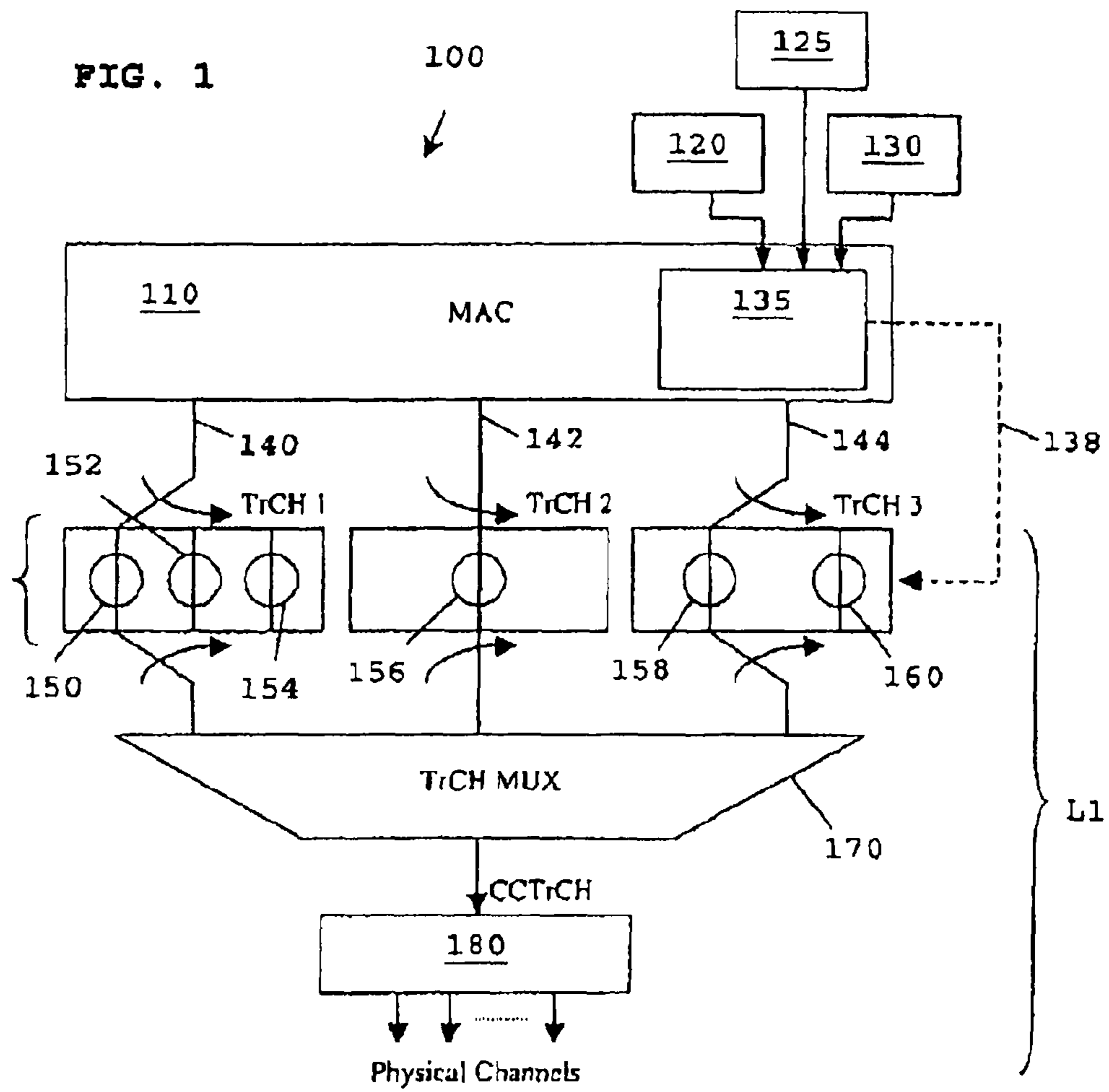

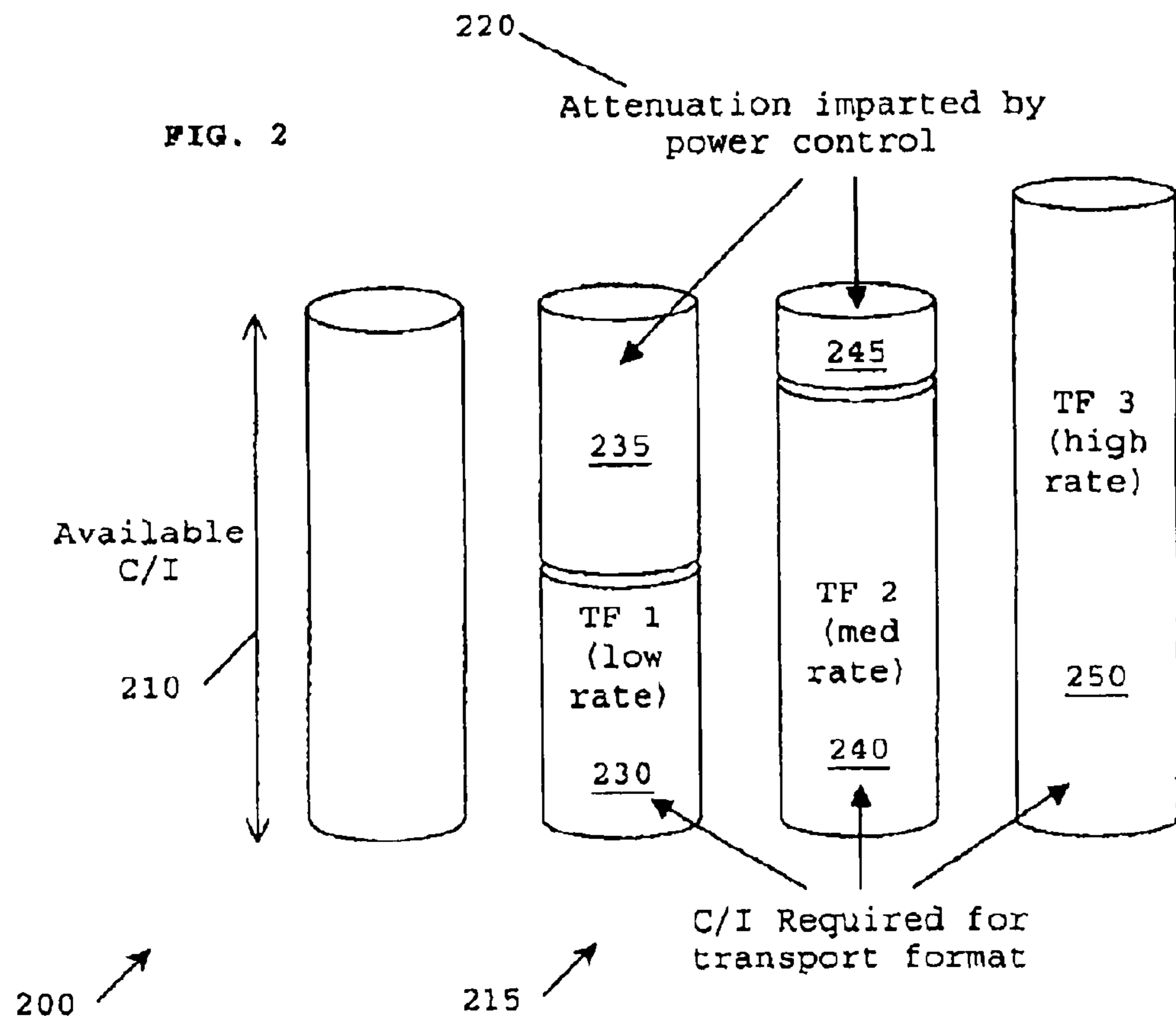

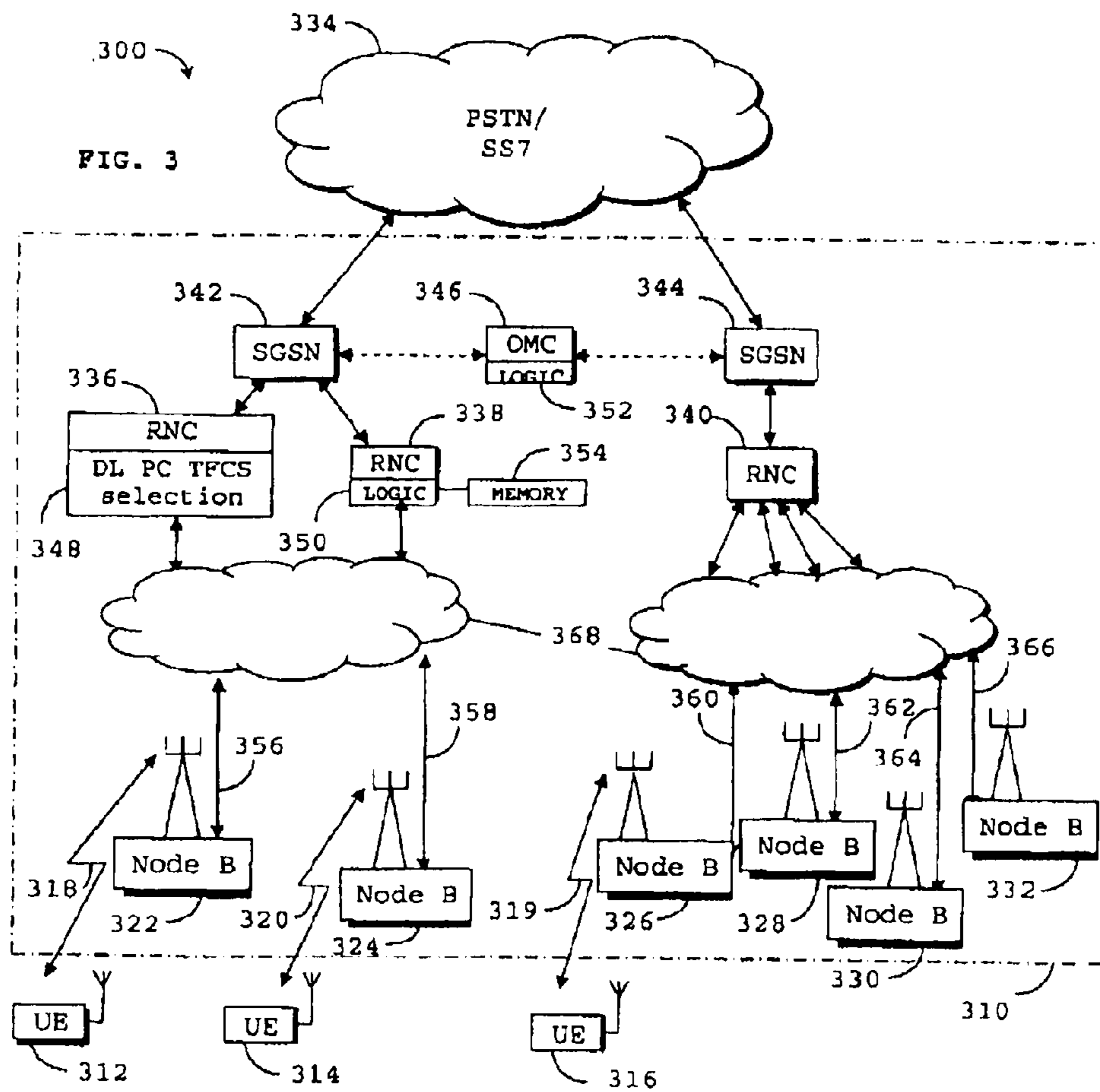

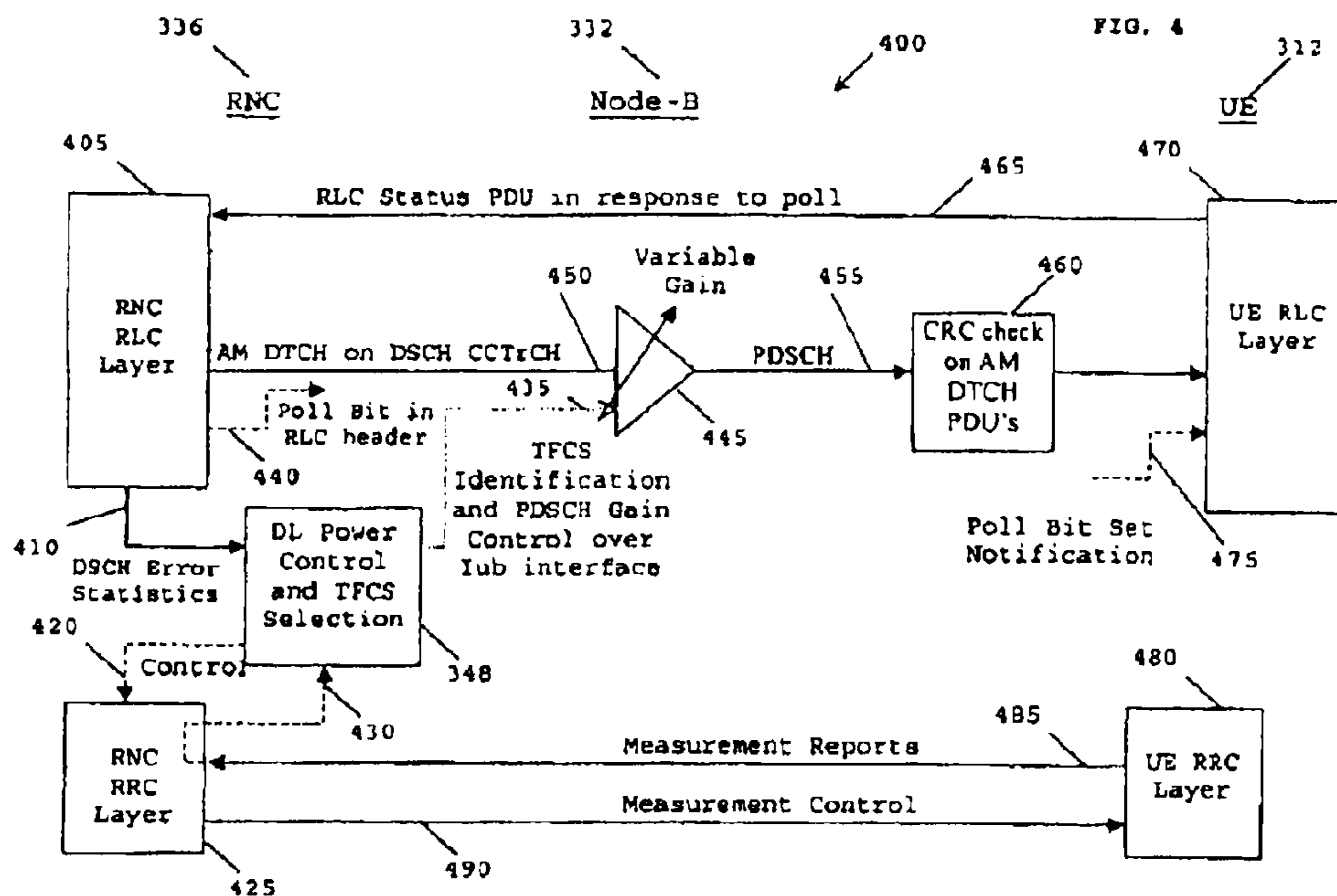
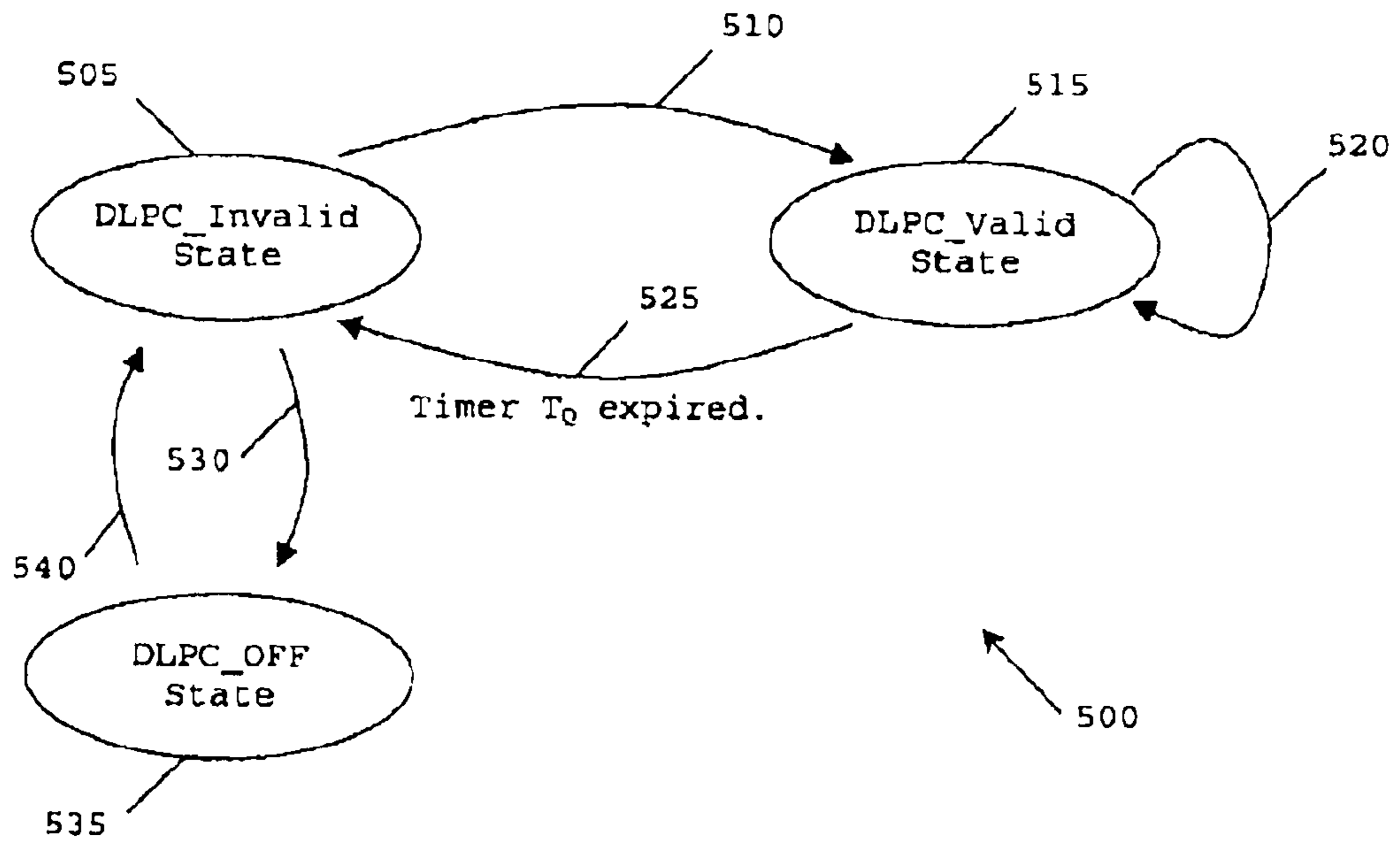

FIG. 5



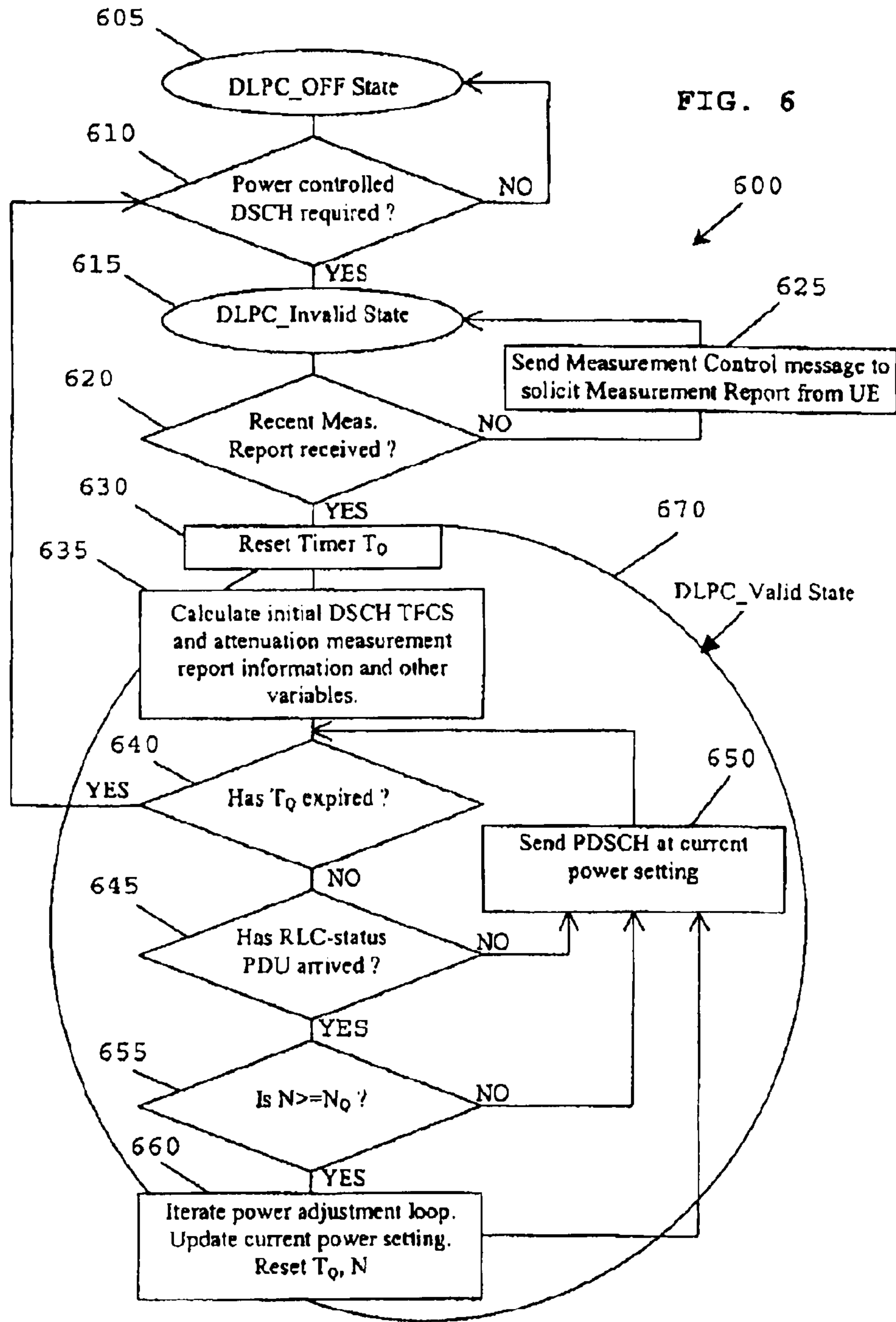

FIG. 6



## METHOD AND ARRANGEMENT FOR POWER CONTROL

### CROSS-REFERENCE TO RELATED APPLICATIONS

This application is a continuation of U.S. application Ser. No. 13/275,539, filed Oct. 18, 2011, which is a continuation of U.S. application Ser. No. 12/109,247, filed Apr. 28, 2008, now U.S. Pat. No. 8,060,127, which is a continuation of U.S. application Ser. No. 10/309,498, filed Dec. 4, 2002, now U.S. Pat. No. 7,373,161, which claims the benefit of United Kingdom Application GB 129098.0 filed Dec. 5, 2001. The contents of these patent applications are incorporated by reference herein in their entirety.

### FIELD OF THE INVENTION

This invention relates to power control in a wireless communication system. The invention is applicable to, but not limited to, closed-loop power control in a UMTS terrestrial radio access (UTRA) time division duplex (TDD), code division multiple access (CDMA) communication system.

### BACKGROUND OF THE INVENTION

Wireless communication systems, for example cellular telephony or private mobile radio communication systems, typically provide for radio telecommunication links to be arranged between a plurality of base transceiver stations (BTS), referred to as Node Bs with regard to universal mobile telecommunication system (UMTS) systems, and a plurality of subscriber units, often referred to as user equipment (UE) in UMTS systems.

The communication link from a Node B to a UE is generally referred to as a down-link communication channel. Conversely, the communication link from a UE to a Node B is generally referred to as an up-link communication channel.

In an UTRA-based wireless communication system, each Node B has associated with it a particular geographical coverage area (or cell). The coverage area is defined by a particular range over which the Node B can maintain acceptable communications with UEs operating within its serving cell. Often these cells combine to produce an extensive coverage area.

In such wireless communication systems, methods exist for communicating information simultaneously where communication resources in a communication network are shared by a number of users. Such methods are termed multiple access techniques. A number of multiple access techniques exist, whereby a finite communication resource is divided into any number of physical parameters, such as:

(i) Frequency division multiple access (FDMA) whereby frequencies used in the communication system are shared,

(ii) Time division multiple access (TDMA) whereby each frequency used in the communication system, is shared amongst users by dividing the communication resource (each frequency) into a number of distinct time periods (time-slots, frames, etc.), and

(iii) Code division multiple access (CDMA) whereby communication is performed by using all of the respective frequencies, in all of the time periods, and the resource is shared by allocating each communication a particular code, to differentiate desired signals from undesired signals.

Within such multiple access techniques, different duplex (substantially simultaneous two-way communication) paths are arranged. Such paths can be arranged in a frequency

division duplex (FDD) configuration, whereby a first frequency is dedicated for up-link communication and a second frequency is dedicated for down-link communication.

Alternatively, the paths can be arranged in a time division duplex (TDD) configuration, whereby a first time period is dedicated for up-link communication and a second time period is dedicated for down-link communication within the same frequency channel. In addition, some communication channels are used for carrying traffic and other channels are used for transferring control information, such as call paging, between the base station and the subscriber units.

Wireless communication systems are distinguished over fixed communication systems, such as the public switched telephone network (PSTN), principally in that mobile stations/subscriber equipment move between coverage areas served by different Node B (and/or different service providers). In doing so, the mobile stations/subscriber equipment encounter varying radio propagation environments. In particular, in a mobile context, a received signal level can vary rapidly due to multipath and fading effects.

The present invention will be described with respect to the 3<sup>rd</sup> Generation Partnership Project (3GPP) technical specification 'TS25.224' for a wireless communication system based on the universal mobile telecommunications standard (UMTS). UMTS is a CDMA-based system. A CDMA system employs spread spectrum signaling. Two categories of spread spectrum communications are direct sequence spread spectrum (DSSS) and frequency hopping spread spectrum (FHSS).

In the case of a DSSS communication system, for example, the spectrum of a signal can be most easily spread by multiplying it with a wide-band pseudo-random code generated signal. It is essential that the spreading signal be precisely known so that the receiver can de-spread the signal. A cellular communication system using DSSS is commonly known as a Direct Sequence Code Division Multiple Access (DS-CDMA) system, one example of which is defined in the TIA-EAI standard IS95.

Individual users in the system use the same radio frequencies and time slots, but they are distinguishable from each other by the use of individual spreading codes. Hence, multiple communications channels are allocated using a number of spreading codes within a portion of the radio spectrum. Each unique code is assigned to a UE, except for common channels.

One feature associated with most wireless communication systems, which is particularly needed in a UTRA system, allows the transceivers in the Node B and UE to adjust their transmitter output power to take into account the geographical distance between them. The closer the UE is to the Node B's transceiver, the less power the UE and the Node B's transceivers are required to transmit, for the transmitted signal to be adequately received by the other communication unit. This 'power control' feature saves battery power in the UE and also helps to reduce the level of potential interference within the communication system. Initial power settings for the UE, along with other control information, are set by the information provided on a beacon physical channel for a particular cell.

The 3GPP specification assumes a downlink shared channel (DSCH) call model that allows for the implementation of slow measurement-report-based power control of Physical Downlink (DL) Shared Channels (PDSCH's). In such a scheme, the user equipment (UE) is requested to send sporadically measurement reports from which the current mean pathloss between node-B and UE may be determined. In addition, the UE may send interference power measurements.

This DL power control scheme is termed “slow” due to the delay in the UE making the measurement and conveying this to the RNC entity via the node-B and due to the measurement reports being sent every few seconds. Measurement reports are sent in gaps between radio link control (RLC) messages that are typically used by a UE to request re-transmission of information (data packets) received in error. This is in contrast with fast (frame or sub-frame) based power control typically applied to dedicated downlink physical channels (DPCHs).

It is known that accurate power control is a vital element of CDMA systems as the spreading codes are not orthogonal on the reverse link. Hence, any error in the power control (PC) levels introduces interference that directly reduces system capacity.

Furthermore, it is known that the 3GPP standard is particularly sensitive to power control mismatches in the up-link because of fast fading effects in the communication channel. Fast fading is a known and generally undesirable phenomenon caused by the signal arriving at a receiver via a number of different paths. Therefore, in order to achieve maximum up-link capacity in a CDMA system, fast power control loops are required.

An inner power control (PC) loop is provided to adjust a UE’s transmission power to counter the so-called “near-far” problem. The inner power control loop adjusts the transmission power of each connection such that the received signal power observed at the Node B is sufficient to meet a particular quality of service (QoS) requirement of each particular connection; thereby reducing interference to others in the system. The inner PC loop adjusts the UE’s transmission power in order to keep the received reverse link signal-to-interference ratio (SIR) as close to constant as possible.

The predetermined threshold, to which the inner loop SIR measure is compared, is generated by the outer, quality-driven, power control loop. This loop sets a target SIR threshold that is proportional to the required quality of service (QoS) for a given connection (usually defined in terms of target bit error rate (BER) or frame erasure rate (FER)). This target will vary as propagation conditions change, for example as a function of a UE’s speed and its specific propagation environment, as both have a major impact on the SIR required at the Node B to maintain the desired QoS.

A reduction in interference is therefore desirable and, from a system-wide perspective, power control can therefore be used in order to maximise the system capacity. If the allocation of power amongst users is carefully managed so as to provide only ‘just enough’ signal quality at the receiving end then intercell interference power will be minimised since too much quality effectively equates to too much power and hence reduced capacity.

Power control can also be employed from a pure link-level-performance perspective in order to mitigate the detection impairments caused through temporal variations in received signal power as a result of the mobile radio propagation channel. If these variations can be removed via effective power control then the required mean SIR at the receiver, necessary to attain a certain bit or block error rate, can be shown to be less than would be required in a fading channel without power control. Thus, if every user can then operate at a lower SIR, system interference is reduced and system capacity is again increased.

Effective power control therefore constitutes an important aspect of overall system design for high-capacity spectrally efficient CDMA deployments.

The power required of a transmitter in order to attain a certain radio link quality (in terms of bit error- or block error rate) is a function of four primary variables:

- (i) The pathloss between transmitter and receiver;
- (ii) The degree and performance of the error correction (channel coding) scheme employed;
- (iii) The prevailing channel propagation conditions (e.g. speed, multipath); and
- (iv) The data rate transmitted.

Power control is normally employed to track changes in (i)-pathloss and (iii)-channel propagation conditions, since these processes are not under the control of the system operator. However, the degree of error protection and the data rate transmitted are under control of the system operator and this will affect the required amount of transmitted power.

The preferred embodiment of the present invention is described with regard to implementation on the UMTS Radio Access Network (UTRAN) protocol architecture **100**, an overview of the pertinent portions of which is described with regard to FIG. **1**. The focus of the preferred embodiment of the invention relates to communication between the medium access layer (MAC) (Layer-2) **110** and the physical layer (PHY) (Layer-1) over transport channels, which are the channels over which data is communicated between the MAC **110** and the PHY. The UMTS Radio Access Network (UTRAN) protocol architecture at layer-2 utilises the concept of Transport Channels **140, 142, 144** to control the bit rate and the forward error correction (FEC) scheme that is employed.

Transport Channels **140, 142, 144** may contain one or more Transport Formats **150, 152, 154, 156, 158, 160** that are characterised by two parameter sets:

- (i) A semi-static part that is associated with the Transport Channel to which it belongs. This parameter set defines the type of channel coding to be used, the Transmission Time Interval (TTI), the Static Rate Matching Attribute, and the cyclic redundancy code (CRC) length.

- (ii) A dynamic part that is specific to the Transport Format. This parameter set defines the Transport Block size and the Transport Block Set Size, which is equal to the Transport Block Size multiplied by the number of Transport Blocks to be transmitted within the TTI.

Thus, all Transport Formats **150, 152, 154, 156, 158, 160** within the same Transport Channel **140, 142, 144** inherit the same semi-static part, though each of those formats **150, 152, 154, 156, 158, 160** may have a different dynamic part. Transport Formats are identified by labels termed Transport Format Indicators (TFIs).

Coded Composite Transport Channels (CCTrCHs) may be formed by multiplexing one or more Transport Channel processing chains within a multiplexer **170** within Layer-1. The multiplexed output is mapped to an amount of physical resource **180**, and in this manner, multiple Transport Channels may be multiplexed onto the same physical resource. This combination of Transport Formats (TFIs) is termed a Transport Format Combination (TFC).

The set of valid TFCS (as configured by layer-3) is termed a Transport Format Combination Set (TFCS) and is notified to the MAC **120**. Furthermore, the set of allowed TFCS within the TFCS might be restricted based on factors such as:

- (i) The Puncturing Limit (PL), as set by Layer 3;
- (ii) The amount of physical resource allocated **125**; and
- (iii) The amount of transmission power required for the TFC.

Higher layers, or lower layers, than the MAC layer **110**, may impose these restrictions **130**. Either way, the MAC **110** is informed of the TFCS restrictions **130**. The MAC **110** in both the radio network controller (RNC) and the user equip-

ment (UE) is then wholly responsible for selection of a TFC from within the resulting allowed set. The selection of a TFC from within this allowed set is generally based on optimisation of the data volume to be transmitted within the constraints of the physical resource allocated. Selection or changing of the current TFCS is managed by higher layers (L3).

Typically, all TFCs within a TFCS require nominally the same signal quality to attain a given bit or block error rate. Layer-3 makes decisions on the TFCS to use, based on information gathered from measurement reports or other metrics. Adjustment of the transmission rate, per physical resource unit, is therefore primarily governed by Layer-3 decisions via appropriate selection of TFCS. This is shown by TFC selection control function 135 within the MAC layer, with TFC selection control input 138 to the Transport channel formatting within Layer-1.

As the amount of error protection in transmissions is reduced, so the available information rate is increased, since fewer parity (or redundancy) bits must be transmitted. However, as the error protection scheme is weakened, so the received energy per bit ( $E_b$ ), relative to the receiver noise spectral density ( $N_0$ ) required to achieve a certain error rate, will increase. Hence, the required transmit power will also increase, which is known as a reduction in the coding gain.

The received signal power (S) is:

$$S = E_b * R \quad [1]$$

where R is the information rate in bits/sec.

The noise power (N) is:

$$N = N_0 * W \quad [2]$$

where W is the receiver bandwidth in Hz.

Hence, the received signal to noise power ratio is simply:

$$\frac{S}{N} = \frac{E_b}{N_0} \times \frac{R}{W} \quad [3]$$

It can be seen from equation [3] that the required received signal to noise ratio to achieve a certain  $E_b/N_0$  increases linearly with the bit rate R (given a fixed system bandwidth W). However, the  $E_b/N_0$  required to achieve a certain block error rate is a function of the type and amount of coding used and of the prevailing propagation channel conditions.

Thus, as less error protection is applied to a signal, the required transmit power increases for two reasons:

(i) The coding gain is less (higher  $E_b/N_0$  is required for a given error rate); and

(ii) The information rate (R) is increased, from say, 100 kbits/sec to 200 kbits/sec.

Appropriate selection of the transmission rate (TFCS) is therefore tightly coupled with the power control scheme, since both direct power control and selection of TFCS will affect the transmitted power, and thereby the system capacity. Since power is the shared resource in CDMA systems, TFCS must be tightly managed, in conjunction with power control, in order to maximise system capacity.

When the node-B transmits at full power, many UEs in favourable cell locations will see large values of carrier signal to noise plus interference ( $C/(N+I)$ ), resulting in excessive (too good) quality for those UEs. Excess quality is undesirable from a network capacity perspective since it implies that unnecessary interference is being injected into the system, or conversely that a sub-optimal data rate is obtained for the transmit power being used.

Two mechanisms can be used to reduce this excess quality:

(i) Reduce the power transmitted to UEs operating with excess C/I (i.e. use downlink power control). In this case, the data rate per code to the UE will stay the same. The quality target of the link is still maintained although the amount of interference to other cells is reduced.

(ii) Decrease the processing gain available to those UEs by increasing the bit rate per code. This is achieved by reducing the amount of forward error correction (FEC) protection applied to the data, before transmission. A number of TFCSs may be employed for this purpose, each having varying degrees of FEC protection. In this case, the data rate to the UE is increased, the quality target is still attained, but the amount of interference generated is not reduced since the power of the transmission has not been reduced.

This link between power control and transport format selection is illustrated in FIG. 2, where a selection of transport format is made, from a number of variable transport formats 230, 240, 250 based on the available carrier to interference (C/I) 210. The C/I required for the low rate 230, medium rate 240 and high rate 250 leaves corresponding various attenuation levels 235, 245 that can be imparted onto the transport formats using power control. As shown, as an example, for a high rate transport format 250, there is no room for attenuation by power control 220 to achieve a reduction in C/I 210.

Hence, in order to provide a transport format that would serve a to-be-transmitted packet data transmission 215 as shown, the medium rate transport format 240 would be selected as this delivers the highest data rate for the C/I available 245. The highest rate transport format 250 is unavailable whereas the lowest rate transport format provides sub-optimal data rate 230 for the available C/I 235. The inventor of the present invention has recognised that slow measurement report-based power control is less than adequate for shared channels.

In general, for shared packet data-based systems it is therefore preferable to maintain full, or close to full transmit power from the node-B whilst maximising the data rate to each user since for datavolume driven applications such as web-browsing and file-transfer, every user benefits from every other user receiving the best data rate possible, at any particular moment in time. This is because physical channel resource is liberated and may be used by other users.

In summary, the 3GPP specifications assume a downlink shared channel (DSCH) call model that allows for the implementation of slow measurement-report-based power control of Physical Downlink (DL) Shared Channels (PDSCHs). In such a scheme, the user equipment (UE) is requested to send measurement reports from which the current mean pathloss between node-B and UE may be determined. In addition, the UE may send interference power measurements. This DL power control scheme is termed "slow" due to the delay in the UE making the measurement and conveying this to the RNC entity via the node-B.

As the PC scheme is relatively slow, it provides a less than optimal solution in PDSCHs. This results in increased interference and sub-optimal use of the available communication resource.

A need therefore exists, in general, for an improved power control arrangement and method of operation, and in particular, an arrangement and method for improved downlink power control for shared channels in an UTRA-TDD system, wherein the above-mentioned disadvantages may be alleviated.

## STATEMENT OF INVENTION

In accordance with a first aspect of the present invention, there is provided a method for setting a power control level in a wireless communication system, the method comprising the steps of:

obtaining transmission information from a wireless subscriber unit;

modifying a power control level in response to said transmission information; and

modifying a communication channel format in response to said transmission information.

In accordance with a second aspect of the present invention, there is provided a method for selecting a transport format to transmit messages in a wireless communication system, the method comprising the steps of:

obtaining transmission information from a wireless subscriber unit; and

modifying a communication channel format in response to said transmission information.

In accordance with a third aspect of the present invention, there is provided a method for setting a power control level, the method comprising the step of:

extracting a portion of a power control signal;

using said portion of a power control signal to determine a signal quality granularity adjustment to transmit a signal in accordance with a number of communication channel formats; and

selecting a downlink transmission rate or power control level in response to said determined signal quality granularity.

In accordance with a fourth aspect of the present invention, there is provided a wireless communication unit adapted to incorporate the method steps of the first or second aspect above.

In accordance with a fifth aspect of the present invention, there is provided a wireless communication system adapted to incorporate the method steps of the first, second or third aspect above.

In accordance with a sixth aspect of the present invention, there is provided a radio network controller comprising:

means for obtaining measurement report data from a wireless subscriber unit;

means for determining a downlink transmission rate or power control level based on said measurement report data; and

means for modifying a downlink transmission rate or power control level in response to said measurement report data by modifying a communication channel format.

In accordance with a seventh aspect of the present invention, there is provided a storage medium storing processor-implementable instructions for controlling a processor to carry out the method of the first, second or third aspect above.

In summary, a method and apparatus for setting a power control level, a downlink transmission rate, or a transport channel format in a wireless communication system is described. The method and apparatus use transmission information, preferably re-transmission request information, obtained from a wireless subscriber unit; determine a downlink transmission rate or power control level based on the transmission information; and modify a downlink power control level and selecting a communication channel format in response to the transmission information.

## BRIEF DESCRIPTION OF THE DRAWINGS

FIG. 1 illustrates a known transport channel architecture for a UTRA TDD-CDMA communication system;

FIG. 2 illustrates a known association between rate control and transport format for a UTRA TDD-CDMA communication system;

Exemplary embodiments of the present invention will now be described, with reference to the accompanying drawings, in which:

FIG. 3 shows a block diagram of a communication system adapted to support the various inventive concepts of a preferred embodiment of the present invention;

FIG. 4 shows an architectural block diagram of an RNC-Node B-UE communication arrangement, adapted in accordance with various inventive concepts of a preferred embodiment of the present invention;

FIG. 5 shows a state diagram of down link transmissions, adapted in accordance with the preferred embodiment of the present invention; and

FIG. 6 shows a flowchart of a downlink shared channel power control operation according to the preferred embodiment of the present invention.

## DESCRIPTION OF PREFERRED EMBODIMENTS

In summary, the preferred embodiments of the present invention relate to a power control scheme and/or a scheme for modifying a transmission rate for use in downlink-shared channels in a non fast-fading environment. The concept of rate adaptation is used in order to offer the best possible data rate to all users, at any particular moment in time. In particular, RLC-based information from a UE, indicating on a frequent basis a failure rate of packet data transmissions, is used to select a transport format. The transport format is selected to provide a power level window, with power control and/or rate adaptation used to optimise transmission levels within such window(s).

Hence, as a user equipment moves within a cell, causing the UE's carrier to interference levels to change rapidly, frequent transmission from the UE are used to continually select an optimal transport format, with DL power control and/or rate adaptation used as a fine-tuning process within each transport format to further optimise carrier to interference levels. The rate adaptation is implemented by modifying a transport format. The invention is targeted at increasing the overall capacity of downlink shared channels in UTRA TDD. These channels are typically allocated and used sporadically by users on the system, and as such, the requirements for power control are somewhat different to those for dedicated physical channels.

In the context of the present invention, the use of a transport format combination set, applicable to UMTS-based communications systems is described. It is within the contemplation of the invention that the term 'transport format' in this context encompasses certain attributes of a bearer that relate to Layer 1 of a communication system. It is also within the contemplation of the invention that the fine-tuning of carrier to interference levels may be performed by power control and/or rate adaptation and/or any other known means to those skilled in the art. Henceforth, the expression 'power control' should be considered as encompassing all such operations.

Referring now to FIG. 3, a cellular-based telephone communication system 300 is shown in outline, in accordance with a preferred embodiment of the invention. In the preferred embodiment of the invention, the cellular-based telephone communication system 300 is compliant with, and contains network elements capable of operating over, a UMTS air-interface. In particular, the invention relates to the Third Generation Partnership Project (3GPP) specification for wide-

band code-division multiple access (WCDMA) standard relating to the UTRAN radio Interface (described in the 3G TS 25.xxx series of specifications).

A plurality of subscriber terminals (or user equipment (UE) in UMTS nomenclature) **312**, **314**, **316** communicate over radio links **318**, **319**, **320** with a plurality of base transceiver stations, referred to under UMTS terminology as Node-Bs, **322**, **324**, **326**, **328**, **330**, **332**. The system comprises many other UEs and Node Bs, which for clarity purposes are not shown.

The wireless communication system, sometimes referred to as a Network Operator's Network Domain, is connected to an external network **334**, for example the Internet. The Network Operator's Network Domain (described with reference to both a 3<sup>rd</sup> generation UMTS and a 2<sup>nd</sup> generation GSM system) includes:

(i) A core network, namely at least one Gateway GPRS Support Node (GGSN) **344** and or at least one Serving GPRS Support Nodes (SGSN); and

(ii) An access network, namely:

(ai) a GPRS (or UMTS) Radio network controller (RNC) **336-240**; or

(aia) Base Site Controller (BSC) in a GSM system and/or

(bi) a GPRS (or UMTS) Node B **322-232**; or

(bia) a Base Transceiver Station (BTS) in a GSM system.

The GGSN/SGSN **344** is responsible for GPRS (or UMTS) interfacing with a Public Switched Data Network (PSDN) such as the Internet **334** or a Public Switched Telephone Network (PSTN) **334**. A SGSN **344** performs a routing and tunnelling function for traffic within say, a GPRS core network, whilst a GGSN **344** links to external packet networks, in this case ones accessing the GPRS mode of the system.

The Node-Bs **322-232** are connected to external networks, through base station controllers, referred to under UMTS terminology as Radio Network Controller stations (RNC), including the RNCs **336**, **338**, **340** and mobile switching centres (MSCs), such as MSC **342** (the others are, for clarity purposes, not shown) and SGSN **344** (the others are, for clarity purposes, not shown).

Each Node-B **322-332** contains one or more transceiver units and communicates with the rest of the cell-based system infrastructure via an  $I_{ub}$  interface, as defined in the UMTS specification.

Each RNC **336-240** may control one or more NodeBs **322-332**. Each MSC **342** provides a gateway to the external network **334**. The Operations and Management Centre (OMC) **346** is operably connected to RNCs **336-340** and Node-Bs **322-232** (shown only with respect to Node-B **326** for clarity). The OMC **346** administers and manages sections of the cellular telephone communication system **300**, as is understood by those skilled in the art.

In the preferred embodiment of the invention, one or more RNCs **336**, **338**, **340** and/or corresponding Node-Bs **322-332** have been adapted to provide downlink power control by selecting and utilising an appropriate transport format combination set (TFCS). In particular, the preferred embodiment of the present invention describes a mechanism for adapting DL power control using DL error statistics and/or measurement reports on pathloss and interference. With such information, a more RNC, for example RNC **336**, is able to make a decision on whether to increase or decrease the data rate and/or adjust a gain or attenuator in a transmitter chain to reflect a power control of a communication to a UE **312**, via changing the Transport Format Combination Set (TFCS).

The DL power control and TFCS selection function **348** indicates to the Node B **322**, over the  $I_{ub}$  interface, the selected TFCS and corresponding gain control for transmis-

sions to the UE **312**. In response to this indication, the Node B **322** adjusts a variable gain element **445** that sets the power control levels of its wireless transmissions.

The various components within the RNC **336** are realised in this embodiment in integrated component form. Of course, in other embodiments, they may be realized in discrete form, or a mixture of integrated components and discrete components, or indeed any other suitable form. Furthermore, in this embodiment the power control TFCS selection function **348** is implemented preferably in a digital signal processor. However, it is within the contemplation of the invention that the power control TFCS selection function **348** described in the above embodiments can be embodied in any suitable form of software, firmware or hardware. The power control TFCS selection function **348** may be controlled by processor-implementable instructions and/or data, for carrying out the methods and processes described, which are stored in a storage medium or memory.

The processor-implementable instructions and/or data may include any of the following:

(i) Transmission rate and/or power control algorithms;

(ii) Transmission rate and/or power control thresholds; and

(iii) Transmission rate and/or power control equations.

The memory can be a circuit component or module, e.g. a random access memory (RAM) or a form of programmable read only memory (PROM), or a removable storage medium such as a disk, or other suitable medium.

It is also envisaged that for other wireless communication systems, other criteria and algorithms or equations could be employed in determining an appropriate power control scheme and/or transmission rate. Such schemes would still benefit from the concept of using status information or measurement reports in order to select a transport format that maximise the use of the available data rate, whilst maintaining an acceptable error performance.

It is also within the contemplation of the invention that such adaptation of the physical layer (air-interface) elements may be alternatively controlled, implemented in full or implemented in part by adapting any other suitable part of the communication system **300**. For example, elements involved in determining or facilitating a transmission rate or power control level, such as base site controllers, base transceiver stations (or Node Bs), intermediate fixed communication units (for example repeaters) in other types of systems may, in appropriate circumstances, be adapted to provide or facilitate the power control features as described herein.

Referring now to FIG. 4, a system block diagram, with indications on the signalling information passing between various components, is illustrated in accordance with the preferred embodiment of the present invention.

The signalling information predominantly passes between the radio network controller **336** and one or more UE **312**, via the Node B **322** serving the respective UE **312**. The RNC **336** is shown, for clarity purposes, as being divided into a radio link control layer (RLC) **405** and a radio resource control layer (RRC) **425**. Similarly, the UE **312** is shown, for clarity purposes, as being divided into a radio link control layer (RLC) **470** and a radio resource control layer (RRC) **480**, with regard to signalling information. Such layering of a communications is well known in the art, and further described with respect to the 7-layer OSI protocol, see 3GPP TS25.301.

In accordance with the current 3GPP standard, the vast majority of packets sent on a downlink channel are sent **450** from the RLC layer **405** of the RNC **336** in a RLC acknowledged mode (AM), to facilitate re-transmission in the event that the packet is lost over the air interface.

## 11

The UE 312 is requested to send a radio link control (RLC) status protocol data unit (PDU) 465 indicating which packets have been received correctly and which have been lost. Such a request is made by setting the poll bit in the RLC message header 440. Hence, after performing a cyclic redundancy check (CRC) on the AM dedicated traffic channel (DTCH) PDUs, a determination of the poll bit notification 475 can be made. The UE 312 then transmits a RLC status PDU 465 in response to the poll initiated by its respective RNC 336.

From this information, the RNC 336 is able to estimate the current downlink block error rate (BLER), as observed by the UE 312. In accordance with the preferred embodiments of the present invention, such BLER information of the downlink-shared channel (DSCH) 410 is input to a DL power control and TFCS selection function 348.

When appropriate, the DL power control and TFCS selection function 348 may decide to supplement such information with measurement reports. As such, the DL power control and TFCS selection function 348 has a control input 420 to the RRC layer 425 of the RNC 336. In response to a request from the DL power control and TFCS selection function 348, the RRC layer 425 of the RNC 336 may transmit a measurement control request 490 to the RRC layer 480 of the UE 312. The RRC layer 480 of the UE 312 transmits a measurement report 485 back to the RRC layer 425 of the RNC 336, which is forwarded 430 to the DL power control and TFCS selection function 348.

Hence, by utilising DSCH error statistics, in conjunction with measurement reports 465 on pathloss and interference, the RNC 336 is able to make a decision on whether to increase or decrease the data rate to the UE 312, by modifying the Transport Format Combination Set (TFCS).

The DL power control and TFCS selection function 348 indicates 435 to the Node B 322, over the Iub interface, the selected TFCS and corresponding gain control for PDSCH transmissions to the UE 312. In response to this indication, the Node B 322 adjusts a variable gain element 445 setting the power control levels of its wireless transmissions.

The differences between the typical carrier to interference (C/I) levels required for each TFCS are preferably known a priori and are stored in the RNC as  $SIR_j$ . Two variables are also preferably stored in the RNC:

- (i) The current TFCS; and
- (ii) The current attenuation per code from cell reference power ( $A_n$ ).

The currently used TFCS is dynamically indicated to the UE 312 via RRC signalling within the Physical Shared Channel Allocation Message (PSCHAM). Upon a decision to change the power per code delivered to the UE 312 by an amount  $\Delta$  (as the result of newly-received measurement information, or newly-determined BLER information), the following process is executed for each  $j^{th}$  TFCS:

$$A_{n+1,j} = A_n - \Delta + (SIR_i - SIR_j) \quad [4]$$

Equation [4] effectively calculates the attenuation from the maximum allowable per-code power (usually equal to a cell reference or Primary Common Control Physical Channel (P-CCPCH) power) that would be required when switching to using TFCS  $j$ , given the current attenuation ( $A_n$ ), the current TFCS (i), the required power step ( $\Delta$ ) and the differences in SIR between TFCS i and TFCS j.

The TFCS with the smallest positive attenuation  $A_{n+1,j}$  is selected as the TFCS that may provide a maximum data rate to the UE whilst not violating the maximum per-code power restriction.

## 12

It is envisaged that  $\Delta$  may be derived in several ways:

(i) Directly from the RLC layer in the RNC which is receiving RLC status reports on the error performance of the downlink acknowledged mode transmissions, or via BLER measurement reports signalled to RNC by the UE; or

(ii) From pathloss and interference measurement reports signalled from a UE to RNC; or

(iii) A combination of the above two schemes.

Furthermore, the inventive concepts of the present invention utilise methods to handle the sporadic data transfer that is characteristic of data-call sessions using shared channels. Pauses in transmission cause subsequent pauses in RLC (or other measurement report-based) BLER information since there is little or no transmitted data to be reported on. As such, it is within the contemplation of the invention that power control may be driven by pathloss and interference-based measurement reports only. However, it is noted that such measurement reports consume valuable uplink resource, which is wasted in the absence of downlink traffic to control. Although it is known for DL PC in PSCHAM to use such measurement reports, it is hereby proposed to use the 'measurement report only' option to adjust TFCS (in contrast to PC) only when there is little traffic to drive the RLC-based PC scheme.

Therefore, in a further embodiment of the present invention, the notion of a "quiet timer" is utilised. The quiet timer is reset and re-started whenever downlink RLC buffer volumes exceed a certain threshold indicating that significant downlink resource is required. When a substantial use of a downlink resource is required, it is obviously desirable to employ power and rate control to maximise throughput. Once the RLC buffer occupancy falls to, or below, a particular threshold, or if the number of PDUs being reported within RLC status reports is below a certain level, for a period of, say,  $Q$  ms, it is decided that not enough data volume exists to warrant power/rate-controlled transmissions (which may require significant use of uplink resource). Additionally the incoming error statistics may also be too infrequent or inaccurate to be of use. In this scenario, power control and rate adaptation is switched off until it is determined worthwhile to re-start the procedure.

This is especially useful when the system is used for typical web-browsing applications. This will normally result in periods of downlink activity during HTTP page download, followed by periods of downlink inactivity (while the user digests the information onscreen).

In accordance with the preferred embodiment of the present invention, it is desirable for the downlink power control scheme to utilise a number of logical states, as described below with respect to FIG. 5. In FIG. 5, a state diagram 500 is shown in accordance with the preferred embodiment of the present invention. The state diagram 500 represents a downlink power control scheme that utilises three logical states:

- (i) DLPC\_Invalid state—505;
- (ii) DLPC\_Off state—535
- (iii) DLPC\_Valid state 515.

Transition between the three states is preferably driven by any of a number of parameters:

- (i) DL RLC buffer occupancy and associated thresholds,
- (ii) Measurement report information from the UE, and
- (iii) On the 'quiet-time' timer  $T_Q$ .

A first state—a DLPC\_Invalid state—505 is employed when it is desirable to utilise adjustment of power control, but the required information has yet to be gathered or is deemed 'out-of-date'. This may happen following an appreciable pause in downlink transmission. In this DLPC\_Invalid state 505, initial power control settings must first be established

based upon measurement information as measured at the UE, as shown in state transition step **510**. The initial power control settings need to be reported to UTRAN before power/rate controlled downlink shared channel allocation can be granted.

However, in order to avoid an increase in system latency, before a measurement report has been received, downlink shared channel allocations may still be granted. However, they preferably use the lowest-rate TFCS and the attenuation must be set to the minimum allowable.

A DLPC\_Invalid State **505** Transition **510** to a DLPC\_Valid State **515**

For the DL power control scheme to transition **510** from a DLPC\_Invalid state **505** to DLPC\_Valid state **515**, measurement information must be extracted from the UE. This is due to the fact that any previous power control information, from a previous power control adjusted downlink shared channel (DSCH) session, is deemed to be invalid due to the length of the intervening time period. Measurement report information may arrive at the RNC as the result of either:

(i) A UE-initiated process (via various UL messages) or  
(ii) As the result of a direct UTRAN measurement report request sent for the explicit purposes of downlink power control.

(a) UE-Initiated Transition to DLPC\_Valid State **515**

Examples of UE-initiated UL messages, in which the relevant measurement report information may be contained, are listed below in Table 1.

TABLE 1

RRC Message	PCCPCH RSCP	Timeslot ISCP
CellUpdate	✓	✓
InitialDirectTransfer	✓	✓
PUSCHCapacityRequest	✓	✓
RRCConnectionReEstablishmentRequest	✓	✓
RRCConnectionRequest	✓	✓
UplinkDirectTransfer	✓	✓

The above Layer-3 messages are examples of messages that are initiated by the UE that can be used to carry additional measurement information (RSCP and ISCP).

Each time measurement report information is received from the UE, and the DL power control scheme is in the DLPC\_OFF state **535** or DLPC\_Invalid state **505**, a transition to a DLPC\_Valid state **515** is enabled and timer  $T_Q$  is reset and started.

In particular, a Physical Uplink Shared Channel (PUSCH) Capacity Request message from a UE to UTRAN may optionally contain P-CCPCH received signal code power (RSCP) and a list of Interference Signal Code Power (ISCP) values for specified timeslots. In this model, a UE that has been dormant for a period, but has maintained an RRC connection, sends a PUSCH capacity request to the RNC. It could be expected that downlink transmission would follow shortly after this. As such, by including PCCPCH RSCP and Timeslot ISCP information in a PUSCH Capacity Request Messages, immediate power control can be enabled on the resultant DSCH.

(b) UTRAN-Initiated Transition to a DLPC\_Valid State **515**

In the event that there is sufficient downlink data for a UE to be sent via a DSCH and the power control process is in the DLPC\_Invalid state **505**, an explicit measurement report request must be signalled to the UE in order to initiate the downlink power control process. To achieve this, a Measure-

ment Control message must be sent from UTRAN to the UE in order to retrieve a Measurement Report message from the UE.

It is noteworthy that PDSCHs that are not power control or transmission rate adjusted may still be employed during this period using the lowest-rate TFCS available with minimum attenuation.

DLPC\_Valid State **515** Returning (Transition **520**) to a DLPC\_Valid State **515**

The DLPC\_Valid state is retained so long as RLC status information pertaining to  $N \geq N_Q$  PDUs arrives at the RNC **336**,

where:

$N$  is a counter; and

$N_Q$  is a minimum threshold value put in place in order to prevent the loop adjusting the power to a UE from which sufficiently reliable PDU error statistics have not been received.

Furthermore, the DLPC\_Valid state **515** is only maintained if the quiet timer  $T_Q$  has not expired. The quiet timer, denoted  $T_Q$ , is used to determine the duration of this allowable 'quiet' period. Optionally, the timer may be continuously reset to maintain (transition **520**) the DL power control scheme in a DLPC\_Valid state **515**. A timer  $T_Q$  reset may be based on a number or frequency of PDU reported information and/or based on the DL PLC buffer volume and thresholds.

A DLPC\_Valid State **515** Transition **525** to a DLPC\_Invalid State **505**

A DLPC\_Valid state **515** transitions to a DLPC\_Invalid state **505** occurs when the timer  $T_Q$  expires. The measurement reporting process for P-CCPCH RSCP and timeslot ISCP may (optionally) be terminated at this point to conserve UL physical resource. This may be performed using, for example, the Measurement Control RRC message.

DLPC\_OFF State **535** Transition **540** to the DLPC\_Invalid State **505**

A DLPC\_OFF state **535** is employed for downlink transmissions that do not use power control. If the DL power control scheme is in a DLPC\_OFF state **535**, no action need be taken to transition from the DLPC\_OFF state **535** to the DLPC\_Invalid state **505**. Any transition is based purely on a desire to perform a power control adjustment operation on a downlink shared channel transmission. Such an indication to transition may be based on the DL RLC buffer volume or, for example, when transitioning from a fast access channel (FACH) mode to a DSCH mode.

As shown, in order to enter the DLPC\_Valid state **515**, the process must transition from the DLPC\_OFF state **535** via the DLPC\_Invalid state **505** into the DLPC\_Valid state **515** before power control on DSCH can be performed. This ensures that recent measurement report information is obtained, in order that a good estimate as to the initial transport format rate and the initial required attenuation may be made.

The TFCS selection algorithm, used in the preferred embodiment of the present invention, employs the following equation:

$$Avail_j = \{PCCPCH\_RSCP - Timeslot\_ISCP\} - SIR_j - K_{PDSCH} \geq 0 \quad [5]$$

where the parameters used to determine the initial TFCS and attenuation are:

(i) PCCPCH RSCP—Received Signal Code Power of the P-CCPCH beacon physical channel. This parameter is signalled by a UE in a measurement report.

(ii) Timeslot ISCP—Interference Signal Code Power of a specified timeslot. This parameter is signalled by a UE in a measurement report.

(iii)  $SIR_j$ —A nominal target SIR per code for TFCS  $j$ . This parameter is known a priori and stored at the RNC.

(iv)  $K_{PD SCH}$ —A constant value, which is configurable within the RNC. This parameter is used to provide a conservative margin on the initial TFCS and attenuation values selected.

Once the above parameters are known to the RNC, each TFCS is tested to see whether it is available using equation [5].

The highest rate TFCS ( $j=i$ ) for which Avail <sub>$j$</sub>  is TRUE in equation [5], is then selected.

The initial attenuation used per code (relative to P-CCPCH transmit code power) is calculated as:

$$A_{0,i} = PCCPCH\_RSCP - \text{Timeslot\_ISCP} - SIR_i - K_{PD SCH} \quad [6]$$

Referring now to FIG. 6, a flowchart 600 of the DL power control scheme according to the preferred embodiment of the present invention is illustrated. It is assumed that the DL power control scheme will commence in a DLPC\_OFF state, as shown in step 605. If the operating conditions change such that a power controlled DSCH is required, in step 610, a transition occurs to a DLPC\_Invalid state, as shown in step 615.

If a recent measurement report has been received from the UE, in step 620, the quiet timer  $T_Q$  is reset in step 630. If a recent measurement report has not been received from the UE, in step 620, then a measurement control message is transmitted from the UTRAN to the UE to solicit a measurement from the UE, as shown in step 625.

When a UE measurement report has been received in step 620, the scheme transitions to a DLPC\_Valid state 670. Appropriate parameters for calculating equation [4] are extracted and a calculation of the initial DSCH TFCS to use is made. Furthermore, a calculation is made on the initial attenuation level to use, in equation [5], as shown in step 635.

A determination is then made as to whether the quiet timer  $T_Q$  has expired in step 640. If the quiet timer  $T_Q$  has expired in step 640, a transition of the power control scheme to a DLPC\_Off state occurs, as shown in step 610. If the quiet timer  $T_Q$  has not expired in step 640, a determination is made as to whether the RLC-status PDU information has arrived, in step 645. If the RLC-status PDU information has not arrived in step 645, a PD SCH is sent at the current power setting, as shown in step 650, and the quiet timer  $T_Q$  checked in a loop back to step 640.

If the RLC-status PDU information has arrived in step 645, a determination is made as to whether  $N \geq N_Q$  PDUs, in step 655. If it is determined that  $N \geq N_Q$  PDUs, in step 655 has not been satisfied, a Physical Downlink Shared Channel (PD-SCH) is sent at the current power setting, as shown in step 650, and the quiet timer  $T_Q$  checked in a loop back to step 640.

If it is determined that  $N \geq N_Q$  PDUs, in step 655 has been satisfied, an iteration of the power adjustment loop is performed, as shown in step 660. The current power setting is then updated, and the quiet time  $T_Q$  and  $N$  values are reset. A PD SCH is then sent at the current power setting, as shown in step 650, and the quiet timer  $T_Q$  checked in a loop back to step 640. The DLPC\_Invalid state 670 is then maintained until the quiet timer  $T_Q$  has expired in step 640, whereby a transition of the power control scheme to a DLPC\_Off state occurs.

It will be understood that the method and arrangement for open-loop power control described above provides at least the following advantages:

The TFCS that provides the maximum data rate to the UE is selected, whilst not violating the maximum per-code power restriction.

(ii) Implementation of this invention allows standards compliance to be retained.

(iii) Minimises the signalling overhead.

Hence, the aforementioned method and arrangement for providing power control substantially negates at least the problems associated with the update rate limitations of the PC scheme in an UTRA-TDD CDMA wireless communication system.

Thus, a configuration and method for effecting power control or adapting transmission rates in a wireless communication system has been described wherein the aforementioned disadvantages associated with prior art arrangements has been substantially alleviated. Whilst specific, and preferred, implementations of the present invention are described above, it is clear that one skilled in the art could readily apply variations and modifications of such inventive concepts.

The invention claimed is:

1. A method for downlink packet transmission in a wireless communication system, the method comprising, at a base station:

obtaining transmission status information, with respect to downlink packet transmissions on a downlink shared channel, from a wireless subscriber unit, wherein the transmission status information indicates at least one of received signal power of a downlink beacon channel and error performance on the downlink packet transmissions;

determining a block error rate of the downlink packet transmissions based on the transmission status information; selecting a transport format to be used in a downlink packet transmission based at least in part on the indicated received signal power of the downlink beacon channel and the block error rate;

modifying a downlink transmit power level or adapting a transmission data rate of the downlink packet transmission on the downlink shared channel, based at least in part on the selected transport format; and

obtaining updated transmission status information indicating at least one of received signal power of the downlink beacon channel and error performance on the downlink packet transmissions, wherein a period of obtaining the updated transmission status information is controlled by the base station.

2. The method of claim 1 further comprising calculating the transmission status information from at least one status report of downlink packet transmissions received from the wireless subscriber unit.

3. The method according to claim 1, wherein the wireless communication system uses downlink shared channels.

4. The method according to claim 1, wherein the transmission status information includes re-transmission requests from the wireless subscriber unit.

5. The method according to claim 1, wherein the transmission status information includes one or more of the following: an error performance indication of a downlink communication link;

a downlink pathloss measurement report; and a downlink interference measurement report.

6. The method according to claim 5, wherein the transmission status information includes a downlink pathloss measurement report signaled from the wireless subscriber unit to the base station.

7. The method according to claim 5, wherein the wireless communication system supports a transmission between the



17

base station and the wireless subscriber unit, and wherein the transmission status information includes a downlink pathloss measurement report signaled from the wireless subscriber unit to the base station.

8. The method of claim 1, further comprising operating a downlink transmission at a maximum power control level before modifying the downlink transmit power level based at least in part on the selected transport format.

9. The method according to claim 1, wherein obtaining the transmission status information includes one or more of:

receiving the transmission status information from the wireless subscriber unit as part of an uplink message that the wireless subscriber unit has determined to transmit; and

requesting a measurement report from the wireless subscriber unit, and receiving measurement report data in response to the request.

10. The method according to claim 1, wherein updated transmission status information is obtained periodically by:

iteratively obtaining further transmission status information from the wireless subscriber unit;

determining a period of time between iterations; and

initiating a request for receiving transmission status information in response to the period of time exceeding a time threshold.

11. The method of claim 10, further comprising enabling and disabling initiating of the request for receiving transmission status information.

12. The method of claim 1, wherein obtaining the transmission status information further comprises one or more of:

obtaining transmission status information from the wireless subscriber unit when the wireless subscriber unit determines to transmit an uplink message; and

requesting measurement report data from the wireless subscriber unit if optimization of downlink transmission power is currently active.

13. The method according to claim 12, further comprising activating the optimization of downlink transmission power when a number of data packets to be transmitted on a downlink channel exceeds a packet threshold amount.

14. The method according to claim 12, further comprising activating the optimization of downlink transmission power when a predetermined quantity of transmission status information has been received.

15. The method according to claim 1, further comprising switching off power control based on at least one of the following:

an amount of buffered down link data being less than or equal to a threshold value; and

whether an elapsed time since reception of the transmission status information has exceeded a time threshold value.

16. The method according to claim 1, further comprising selecting the transport format with a smallest positive attenuation of a downlink transmission.

17. The method according to claim 1, further comprising allocating uplink transmission resources to carry the transmission status information from the wireless subscriber unit to the base station if an amount of buffered downlink data exceeds a time threshold value.

18. The method according to claim 17, further comprising releasing the uplink transmission resources and terminating the selection of the transport format, and the modification of the downlink transmit power level if the buffered downlink data is less than or equal to the threshold value.

18

19. A computer-readable tangible medium comprising program code for a wireless downlink data transmission, the program code for, at a base station:

obtaining transmission status information, with respect to downlink packet transmissions on a downlink shared channel, from a wireless subscriber unit, wherein the transmission status information indicates at least one of received signal power of a downlink beacon channel and error performance on the downlink packet transmissions;

determining a block error rate of the downlink packet transmissions based on the transmission status information; selecting a transport format to be used in a downlink transmission on the downlink shared channel based at least in part on the indicated received signal power of the downlink beacon channel and the block error rate;

modifying a downlink transmit power level or adapting a transmission data rate of the downlink packet transmission, based at least in part on the selected transport format; and

obtaining updated transmission status information indicating at least one of received signal power of the downlink beacon channel and error performance on the downlink packet transmissions, wherein a period of obtaining the updated transmission status information is controlled by the base station.

20. The computer-readable tangible medium of claim 19, further comprising program code for switching off power control and transport format selection based on at least one of the following:

an amount of buffered downlink data to be transmitted to the wireless subscriber unit; and

whether an elapsed time since reception of the measurement reports has exceeded a time threshold value.

21. The computer-readable tangible medium of claim 19, further comprising program code for allocating uplink transmission resources to carry a measurement report from the wireless subscriber unit to the base station if an amount of buffered downlink data exceeds a threshold value.

22. The computer-readable tangible medium of claim 21, further comprising program code for releasing the uplink transmission resources and not modifying the power level and selecting the transport format, if the amount of buffered downlink data to be transmitted to the wireless subscriber unit does not warrant power and rate controlled downlink packet transmissions.

23. A base station for a wireless communication system, the base station comprising:

a receiver configured to obtain transmission status information, with respect to downlink packet transmissions on a downlink shared channel, from a wireless subscriber unit, wherein the transmission status information indicates at least one of received signal power of a downlink beacon channel and error performance on the downlink packet transmissions; and

a processor configured to determine a block error rate of the downlink packet transmissions based on the transmission status information and to select a transport format to be used in a downlink transmission on the downlink shared channel based at least in part on the indicated received signal power of the downlink beacon channel and the block error rate and to modify a downlink transmit power level or adapt a transmission data rate of the downlink packet transmission, based at least in part on the selected transport format,

wherein the receiver is operable to obtain updated transmission status information indicating at least one of

19

received signal power of the downlink beacon channel and error performance on the downlink packet transmissions, wherein a period of obtaining the updated transmission status information is controlled by the processor.

24. A radio network controller for a wireless communication system, the radio network controller comprising:

a receiver configured to obtain transmission status information, with respect to downlink packet transmissions on a downlink shared channel, from a wireless subscriber unit, wherein the transmission status information indicates at least one of received signal power of a downlink beacon channel and error performance on the downlink packet transmissions; and

a processor configured to determine a block error rate of the downlink packet transmissions based on the transmission status information and to select a transport format to be used in a downlink transmission on the downlink shared channel based at least in part on the indicated received signal power of the downlink beacon channel and the block error rate and to modify a downlink transmit power level or adapt a transmission data rate of the downlink packet transmission, based at least in part on the selected transport format,

wherein the receiver is operable to obtain updated transmission status information indicating at least one of received signal power of the downlink beacon channel and error performance on the downlink packet transmissions, wherein a period of obtaining the updated transmission status information is controlled by the processor.

25. A wireless subscriber unit for a wireless communication system, the wireless subscriber unit comprising:

a transmitter configured to transmit transmission status information, with respect to downlink packet transmissions on a downlink shared channel, to a base station, wherein the transmission status information indicates at least one of received signal power of a downlink beacon channel and error performance on the downlink packet transmissions; and

a receiver configured to receive a downlink packet transmission on a downlink shared channel from the base station at a downlink transmit power level and using a selected transport format, wherein a transport format for the downlink transmission is selected based at least in part on an indicated received signal power of the downlink beacon channel and a block error rate determined by the base station or the radio network controller based on the error performance on the downlink packet transmissions,

wherein the transmitter is further configured to transmit updated transmission status information indicating at least one of received signal power of the downlink beacon channel and error performance on the downlink packet transmissions to enable the base station to modify a downlink transmit power level or adapt a transmission data rate of a downlink packet transmission on a downlink shared channel, wherein a period of transmitting the updated transmission status information is controlled by the base station.

20

26. A method for communication for downlink packet transmission, the method comprising, at a wireless subscriber unit:

transmitting transmission status information, with respect to downlink packet transmissions on a downlink shared channel, to a base station, wherein the transmission status information indicates at least one of received signal power of a downlink beacon channel and error performance on the downlink packet transmissions; and

receiving a downlink packet transmission on a downlink shared channel from the base station at a downlink transmit power level and using a selected transport format, wherein a transport format for the downlink packet transmission is selected based at least in part on an indicated received signal power of the downlink beacon channel and a block error rate determined by the base station based on the error performance on the downlink packet transmissions,

wherein the transmitting further includes transmitting updated transmission status information indicating at least one of received signal power of the downlink beacon channel and error performance on the downlink packet transmissions to enable the base station to modify a downlink transmit power level or adapt a transmission data rate of a downlink packet transmission on the downlink shared channel, wherein a period of transmitting the updated transmission status information is controlled by the base station or the radio network controller.

27. A computer-readable tangible medium comprising program code for communication for a downlink transmission, the program code for, at a wireless subscriber unit:

transmitting transmission status information, with respect to downlink packet transmissions, to a base station, wherein the transmission status information indicates at least one of received signal power of a downlink beacon channel and error performance on the downlink packet transmissions; and

receiving a downlink packet transmission on a downlink shared channel from the base station at a downlink transmit power level and using a selected transport format, wherein a transport format for the downlink packet transmission is selected based at least in part an indicated received signal power of the downlink beacon channel and a block error rate determined by the base station or the radio network controller based on the error performance on the downlink packet transmissions,

wherein the transmitting further includes transmitting updated transmission status information indicating at least one of received signal power of the downlink beacon channel and error performance on the downlink packet transmissions to enable the base station to modify a downlink transmit power level or adapt a transmission data rate of a downlink packet transmission on a downlink shared channel, wherein a period of transmitting the updated transmission status information is controlled by the base station.

\* \* \* \* \*