

(12) **United States Patent**  
**Hilton**

(10) **Patent No.:**       **US 8,509,101 B2**  
(45) **Date of Patent:**   **\*Aug. 13, 2013**

(54) **SYSTEMS AND METHODS FOR A CONFIGURABLE COMMUNICATION DEVICE**

(75) Inventor:   **Andrew Hilton**, North Vancouver (CA)

(73) Assignee:   **Schweitzer Engineering Laboratories Inc**, Pullman, WA (US)

(\*) Notice:      Subject to any disclaimer, the term of this patent is extended or adjusted under 35 U.S.C. 154(b) by 821 days.

This patent is subject to a terminal disclaimer.

(21) Appl. No.: **12/578,814**

(22) Filed:       **Oct. 14, 2009**

(65)               **Prior Publication Data**

US 2011/0085468 A1      Apr. 14, 2011

(51) **Int. Cl.**  
**H04L 12/26**               (2006.01)

(52) **U.S. Cl.**  
USPC ..... **370/252**; 380/277; 726/3

(58) **Field of Classification Search**  
None  
See application file for complete search history.

(56)               **References Cited**

U.S. PATENT DOCUMENTS

5,185,860	A	2/1993	Wu
7,043,541	B1	5/2006	Bechtolsheim
7,085,938	B1	8/2006	Pozzuoli
7,187,709	B1	3/2007	Menon
7,360,954	B1	4/2008	Seaver
2002/0156920	A1	10/2002	Conrad
2003/0046427	A1	3/2003	Goringe
2004/0025010	A1	2/2004	Azema
2004/0071389	A1*	4/2004	Hofmeister et al. .... 385/16
2004/0131014	A1	7/2004	Thompson

2005/0049976	A1*	3/2005	Yang ..... 705/67
2005/0149651	A1*	7/2005	Doak et al. .... 710/52
2005/0240775	A1	10/2005	Chan
2005/0265717	A1*	12/2005	Zhou ..... 398/9
2006/0025018	A1	2/2006	Dube
2006/0277346	A1	12/2006	Doak
2007/0258715	A1	11/2007	Androni
2007/0294496	A1	12/2007	Goss
2008/0039060	A1*	2/2008	Fischer ..... 455/414.4
2008/0104584	A1	5/2008	Murata
2008/0109822	A1	5/2008	Chokshi
2009/0070447	A1	3/2009	Jubenville
2009/0228982	A1	9/2009	Kobayashi

OTHER PUBLICATIONS

PCT/US2010/050966, Patent Cooperation Treaty, International Search Report and Written Opinion of the International Searching Authority, Nov. 26, 2010.

PCT/US2010/050908, Patent Cooperation Treaty, International Search Report and Written Opinion of the International Searching Authority, Nov. 24, 2010.

(Continued)

*Primary Examiner* — Brian Roberts

(74) *Attorney, Agent, or Firm* — Jared L. Cherry

(57)               **ABSTRACT**

The present disclosure relates to systems and methods for configuring a communication device based, at least in part, on a small form-factor pluggable (SFP) transceiver. An SFP transceiver may be utilized in connection with a communication device that transmits data according to a variety of communication protocols. In various embodiments, the configuration may be based upon an SFP configuration value stored in a machine-readable storage medium in the SFP transceiver. In certain embodiments, the SFP configuration value may be an input, together with other values associated with the SFP transceiver and a secret key, to an algorithm for generating a license entitlement key. Certain embodiments may allow for the configuration of a communication device and/or distribution of license entitlement keys in the field.

**18 Claims, 3 Drawing Sheets**

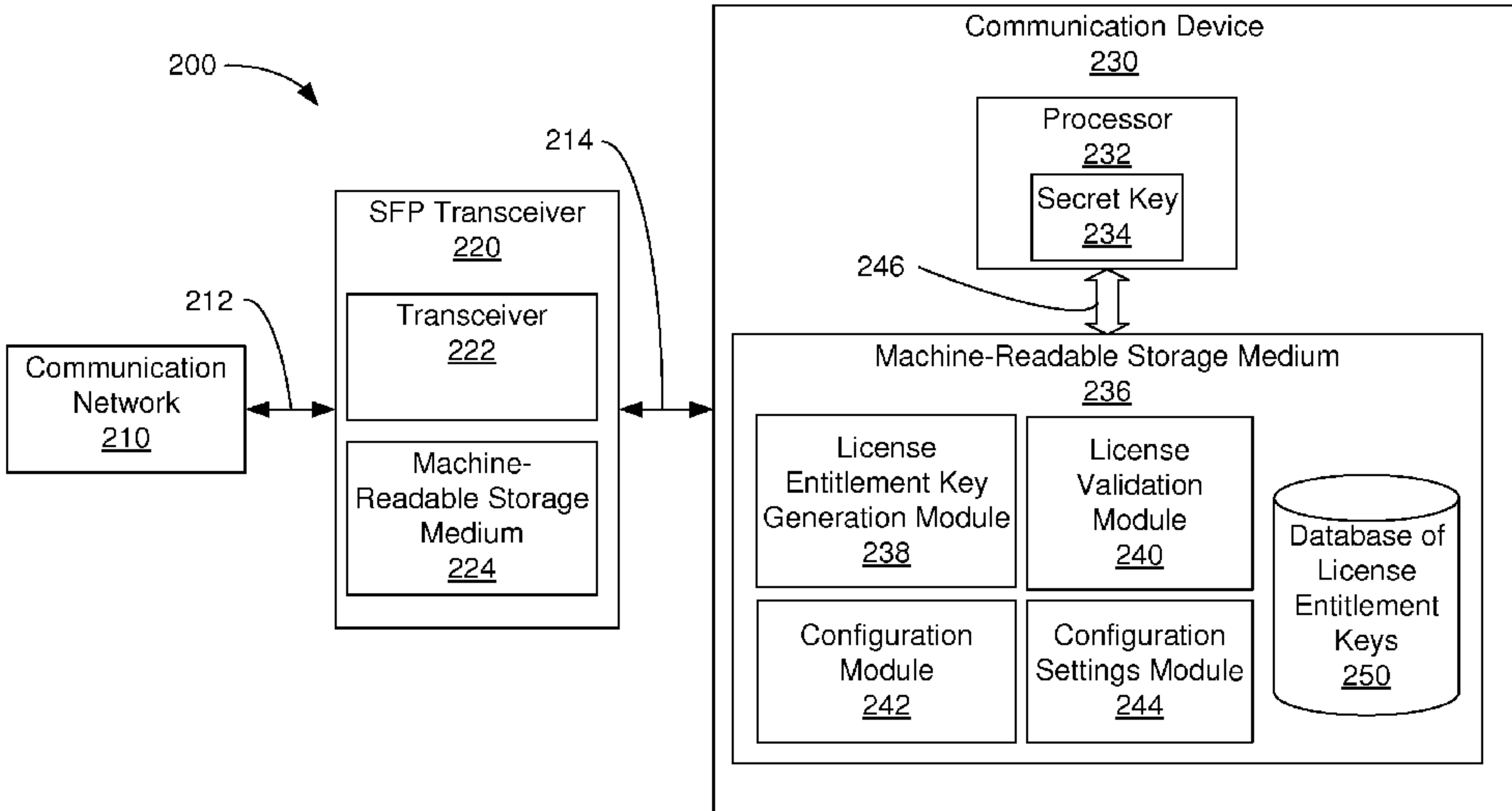

(56)

**References Cited**

OTHER PUBLICATIONS

PCT/US2010/050918, Patent Cooperation Treaty, International Search Report and Written Opinion of the International Searching Authority, Feb. 8, 2011.

David T. Stott, Avaya Labs Research, Avaya Inc., Layer-2 Path Discovery Using Spanning Tree MIBs, Mar. 7, 2002.

D. Levi, J. Schoenwaelder, Tu Braunschweig, RFC 3165—Definitions of Managed Objects for the Delegation of Management Scripts, <<http://tools.ietf.org/html/rfc3165#section-7.1>> Aug. 2001.

Adtran, ATLAS 830, Integrated Access Device, Sep. 2003.

A. Bierman, K. Jones, RFC2922—Physical Topology MIB, <<http://www.faqs.org/rfcs/rfc2922.html>>, Sep. 2000.

Suman Pandey, Mu-Jung Choi, Sung-Joo Lee, James W. Hong, IP Network Topology Discovery Using SNMP, Science and Engineering, POSTECH, Korea, Jan. 20, 2009.

Kenneth C. Behrendt, Michael J. Dood, Substation Relay Data and Communication, Oct. 1995.

E.O. Schweitzer III, Gary W. Scheer, David Dolezilek, Comparison of SEL-2020 Star Network to Shared Networks, Nov. 1999.

Douglas Proudfoot, Dave Taylor, How to Turn a Substation into a Database Server, Apr. 1999.

\* cited by examiner

FIG. 1

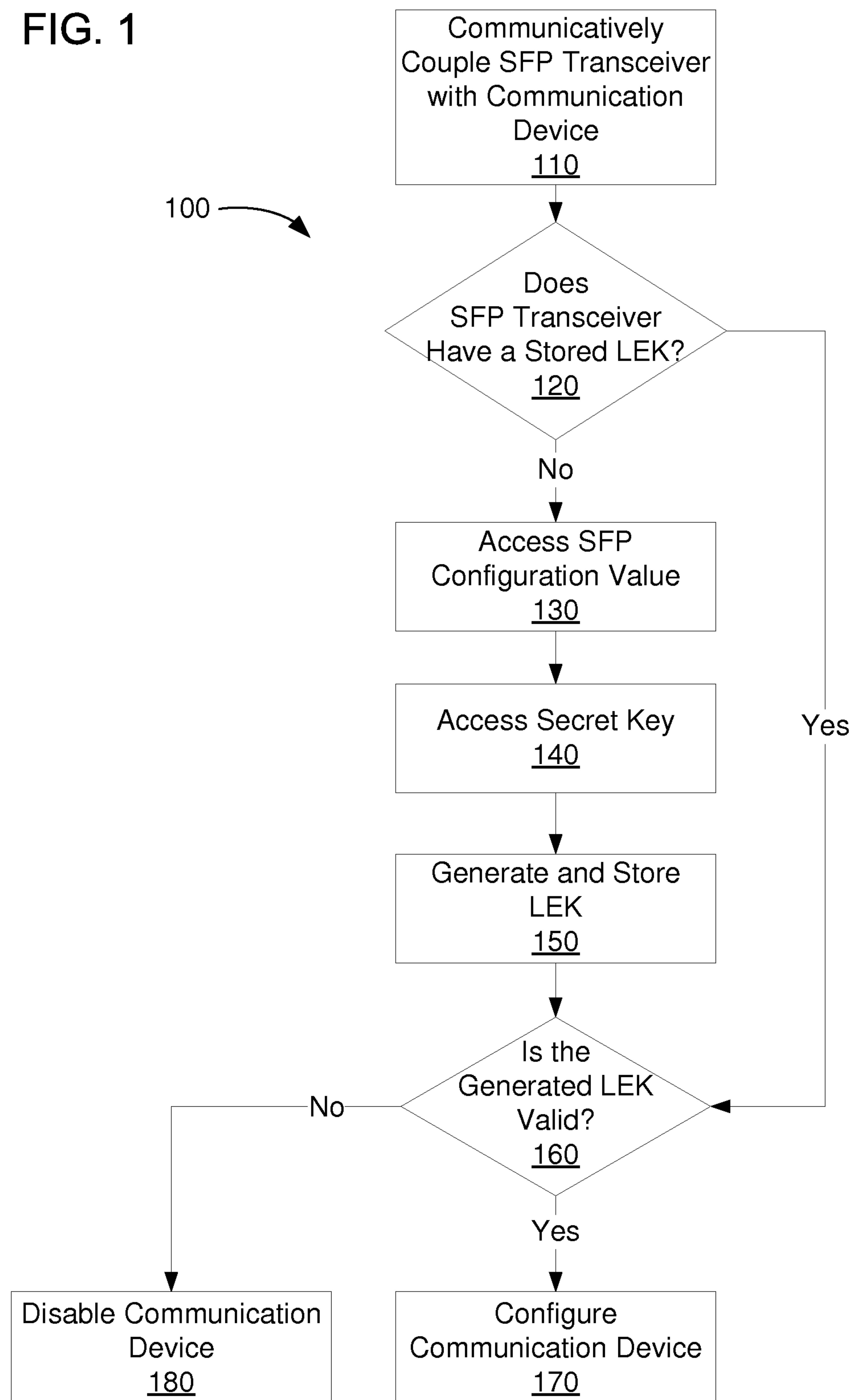

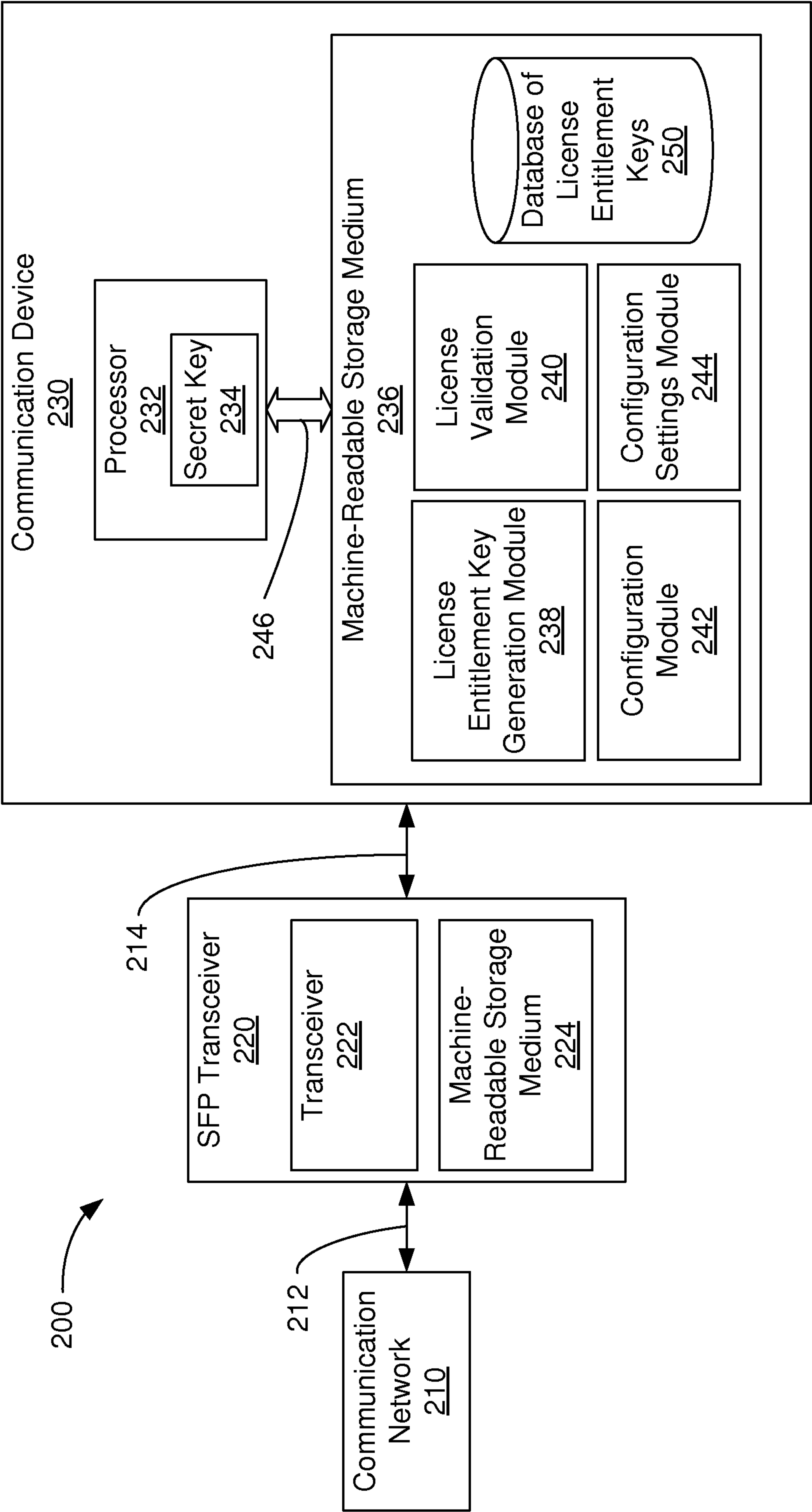

FIG. 2

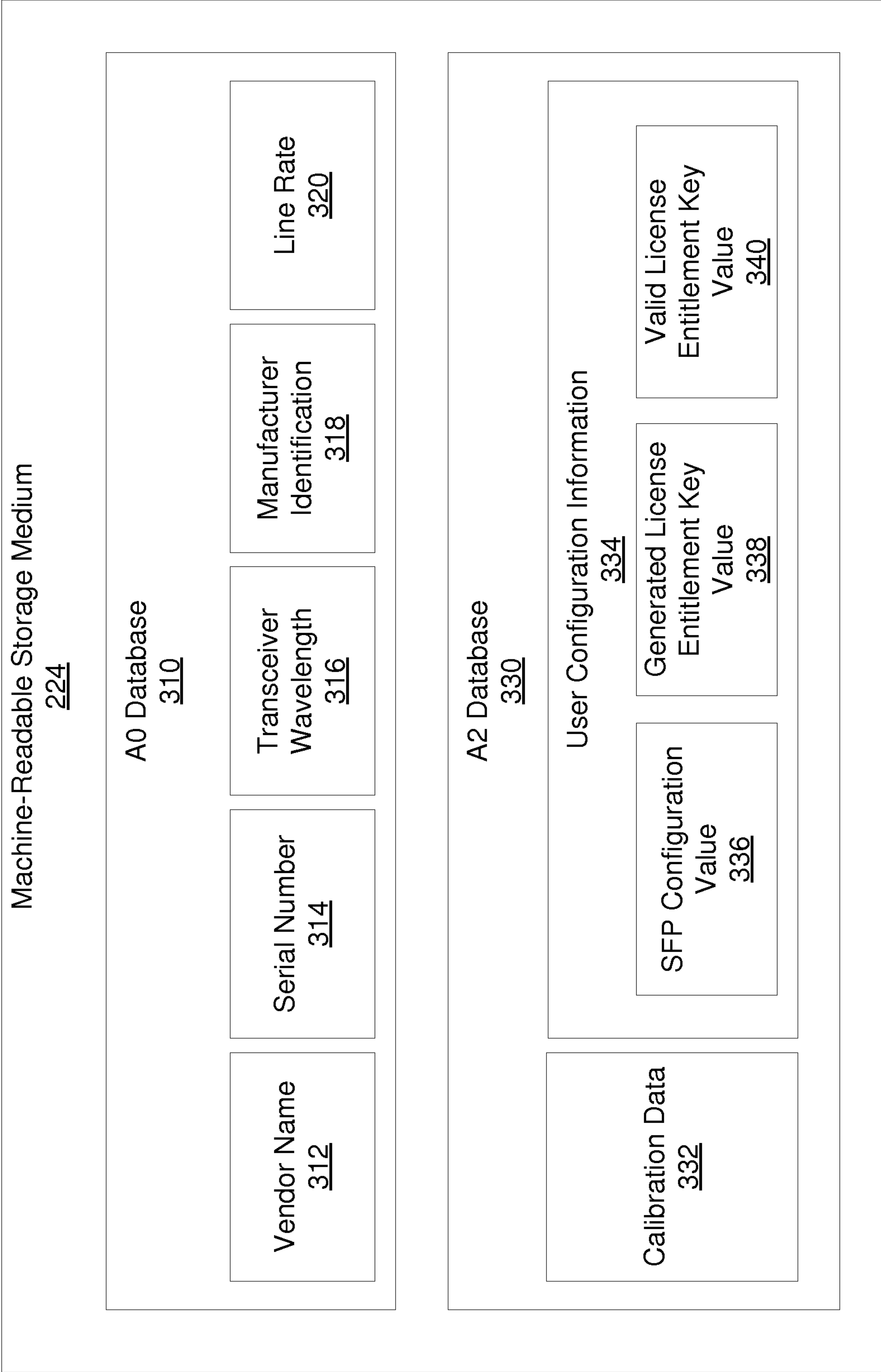

FIG. 3



## 1

# SYSTEMS AND METHODS FOR A CONFIGURABLE COMMUNICATION DEVICE

## TECHNICAL FIELD

The present disclosure relates to systems and methods for a configurable communication device. More particularly, the present disclosure relates to a communication device that is configurable based, at least in part, upon a small form-factor pluggable transceiver.

## BRIEF DESCRIPTION OF THE DRAWINGS

FIG. 1 illustrates a flow chart of one embodiment of a method for configuring a communication device.

FIG. 2 illustrates a functional block diagram of a system including a configurable communication device.

FIG. 3 illustrates a block diagram of one embodiment of a machine-readable storage medium, which may be comprised within an SFP transceiver.

## DETAILED DESCRIPTION OF PREFERRED EMBODIMENTS

Disclosed herein are systems and methods for configuring a communication device based, at least in part, upon a small form-factor pluggable (SFP) transceiver. An SFP transceiver may be utilized in connection with a communication device that transmits data according to a variety of communication protocols. In various embodiments, the configuration may be based upon an SFP configuration value stored in a machine-readable storage medium in the SFP transceiver. In certain embodiments, the SFP configuration value may be an input, together with one or more values associated with the SFP transceiver and a secret key, to an algorithm for generating a license entitlement key. The secret key may be stored in the communication device, and may be stored in such a manner so to not be externally readable. Certain embodiments may allow for the configuration of a communication device and/or distribution of license entitlement keys in the field and without the use of a license server, Internet connection, dial-up connection and/or a USB dongle. Such embodiments may advantageously allow for devices to be upgraded and reconfigured in place and may thus reduce downtime and expense associated with the upgrade.

In certain embodiments, configuration settings may be tied to a generated license entitlement key. In one embodiment, based on a first value of the generated license entitlement key, a communication device may be configured to operate as an Ethernet switch, while based on a second value of the generated license entitlement key, the communication device may be configured to operate as a multiplexer in a synchronized optical network (SONET). Such embodiments may provide a convenient and transparent system for an end user to upgrade the communication device that combines the task of license management and device configuration. Further, such embodiments may facilitate the process of upgrading from one communication standard to another. In other embodiments, configuration settings may be independent of a license entitlement key. For example, a configuration setting may be stored in a machine-readable storage medium, or may be based upon a detected hardware parameter of an SFP transceiver.

An SFP transceiver is a hot-pluggable transceiver, which may be used for both telecommunication and data communications applications. SFP transceivers may be configured to

## 2

interface a communication device (e.g., a switch or a router) to a fiber optic or copper networking cable. SFP transceivers may be designed to support communications according to a variety of communication protocols and standards, including SONET, Ethernet, Fibre Channel, synchronous digital hierarchy (SDH), and the like. An SFP transceiver may also be configured to comply with various standards, including the SFP+ standard and the XFP standard. It will be understood that in any instance where an SFP transceiver is received herein, an SFP+ transceiver or an XFP transceiver may also be utilized.

An SFP transceiver may comply with a multi-source agreement (MSA), which ensures the interchangeability of SFP transceivers from different vendors. An SFP transceiver may comply with one or more MSAs, including SFP-8472 digital diagnostic monitor interface (DDMI). This allows the SFP transceiver to monitor its various signal levels. It also provides information about the configuration of the SFP transceiver. The DDMI interface provides access to two databases, namely an A0 database and an A2 database, which can be read via an I2C interface. The A0 database may contain vendor specific information, while the A2 database contains SFP transceiver parameters and user configuration data.

SFP transceivers are available with a variety of different transmitter and receiver types, allowing users to select the appropriate transceiver for each link to provide the required optical reach over the available optical fiber type (e.g., multi-mode fiber or single-mode fiber). SFP transceivers are also available with a copper cable interface, allowing a communication device designed primarily for optical fiber communications to also communicate over an unshielded twisted pair networking cable.

Several aspects of the embodiments described below will be illustrated as software modules or components. As used herein, a software module or component may include any type of computer instruction or computer executable code located within a memory storage device. A software module or component may, for instance, comprise one or more physical or logical blocks of computer instructions, which may be organized as a routine, program, object, component, data structure, etc., that performs one or more tasks or implements particular abstract data types.

In certain embodiments, a particular software module or component may comprise disparate instructions stored in different locations of a memory storage device, which together implement the described functionality of the module. Indeed, a module or component may comprise a single instruction or many instructions, and may be distributed over several different code segments, among different programs, and across several memory storage devices. Some embodiments may be practiced in a distributed computing environment where tasks are performed by a remote processing device linked through a communications network. In a distributed computing environment, software modules or components may be located in local and/or remote memory storage devices. In addition, data being tied or rendered together in a database record may be resident in the same memory storage device, or across several memory storage devices, and may be linked together in fields of a record in a database across a network.

Embodiments may be provided as a computer program product including a machine-readable storage medium having stored thereon instructions that may be used to program a computer (or other electronic device) to perform processes described herein. The machine-readable storage medium may include, but is not limited to, hard drives, floppy diskettes, optical disks, CD-ROMs, DVD-ROMs, ROMs,



## 3

RAMs, EPROMs, EEPROMs, magnetic or optical cards, solid-state memory storage devices, or other types of media/machine-readable storage medium suitable for storing electronic instructions.

Reference in the specification to “one embodiment” or “an embodiment” means that a particular feature, structure, or characteristic described in connection with the embodiment is included in at least one embodiment. The appearance of the phrase “in one embodiment” in various places in the specification are not necessarily all referring to the same embodiment.

FIG. 1 illustrates a flow chart of one embodiment of a method **100** for configuring a communication device. At step **110**, an SFP transceiver is communicatively coupled with a communication device. The communication device may be of any type of device that is configured to receive an SFP transceiver. For example, the communication device may be configurable as either an Ethernet switch, or a SONET multiplexer. The communication device may also communicate according to different communication protocols. Similarly, the SFP transceiver may be configured to communicate according to a variety of different communication protocols, line rates, link lengths, and transmission media.

The SFP transceiver may be communicatively coupled to the communication device by way of a communication link. The communication link may comply with the SFP Transceiver Multi-Source Agreement (MSA). An SFP transceiver may also comply with other multi-source agreements, such as XFP, SFP+, and the like.

In certain embodiments, once the SFP transceiver is in communication with the communication device, the communication device may determine whether the SFP transceiver has a stored license entitlement key (LEK) **120**. If a stored LEK exists, method **100** may proceed to step **160**. If a stored license entitlement key does not exist, method **100** proceeds to step **130**. In other embodiments not relying on a license entitlement key, various steps of method **100**, including step **120**, may be omitted. In addition, in embodiments not relying on license entitlement keys, steps **140**, **150**, and **160** may also be omitted. In such embodiments, method **100** for configuring a communication device comprises communicatively coupling an SFP transceiver with the communication device **110**, accessing an SFP configuration value **130**, and configuring the communication device **170**.

At step **130**, an SFP configuration value may be accessed **130**. In certain embodiments, an SFP transceiver may include a machine-readable storage medium, which may contain the SFP configuration value. In other embodiments, the SFP configuration value may be tied to a particular hardware value or other value associated with the SFP. In certain embodiments, a unique SFP configuration value may be assigned to each SFP transceiver.

According to some embodiments, a secret key may be accessed **140** for use in generating the LEK. In certain embodiments, the secret key is included within a processor or a field-programmable gate array (FPGA) in the communication device. Certain processors or FPGAs may include internal values that are not readable external to the processor or FPGA. In certain embodiments, the secret key is stored such that it is not readable external to the processor or FPGA. In this way, the secrecy of the secret key may be enhanced. In other embodiments, the secret key may be stored in other locations and in a variety of forms of machine-readable media. In one embodiment, the secret key may be stored in an encrypted external flash memory, such as the Numonyx Krypto security technologies available from Numonyx B.V., of Rolle, Switzerland.

## 4

Using the secret key and the SFP configuration value, an LEK may be generated and stored **150**. In one embodiment, the generated LEK may be the output of a hash algorithm, which utilizes as inputs the SFP configuration value and the secret key. The hash algorithm may include secure hash algorithms (SHA), including SHA-0, SHA-1, SHA-2. In alternative embodiments, other hash functions or data algorithms may be utilized. The output of the hash algorithm may be utilized as a license entitlement key. In various embodiments, further manipulation may be performed on the output of the hash algorithm in order to generate the license entitlement key. Once the license entitlement key has been generated, it may be stored. In certain embodiments, the license entitlement key may be stored in a machine-readable storage medium within the SFP transceiver. In one embodiment, the secret key and the SFP configuration value are used as inputs to an SHA-1 algorithm. The output of the SHA-1 is a 20 byte long value, and constitutes the LEK. The LEK may then be stored into a machine-readable storage medium in the SFP transceiver.

After generating the LEK, method **100** may then determine whether the generated LEK is valid **160**. A variety of techniques may be utilized to validate the LEK. In various embodiments, a database of valid license entitlement keys may be stored in a machine-readable storage medium in the SFP transceiver or stored in a machine-readable storage medium in the communication device. The generated LEK may be compared to the database of valid license entitlement keys. In still other embodiments, a license server, a USB authentication fob, a smart card, or other authentication technique may be employed. If the generated LEK is not found by one of the above-listed techniques, the LEK may be determined to be invalid. Upon determining that the LEK is not valid, method **100** may disable the communication device **180**. In this manner, a measure of security may be introduced to ensure proper licensing.

At step **170** the communication device may be configured, either based on the SFP configuration value and/or based on a license associated with the generated LEK. For example, a configuration setting may be associated with a particular license, and based on the configuration setting, the communication device may be reconfigured. In one embodiment, the configuration setting may comprise a setting of an FPGA. The configuration setting may cause the FPGA to select from a plurality of configuration files. For example, one configuration file may configure the FPGA to process Ethernet communications, while another configuration file may configure the FPGA to process communications according to a different protocol, such as SONET or SDH. A configuration file may be provided for each of the various communications protocols compatible with an SFP transceiver.

FIG. 2 illustrates one embodiment of a functional block diagram of a system **200** for configuring a communication device. As illustrated in FIG. 2, a communication network **210** is in communication with an SFP transceiver **220** via a communication link **212**. A transceiver **222** may be configured to send and receive data via communication link **212** to communication network **210**. Communication link **212** may include a variety of transmission media, including fiber optic or electrical cable. SFP transceiver **220** may be configured to communicate with communication network **210** in a variety of protocols and line speeds, including SONET (e.g., OC-1, OC-3, OC-12, OC-24, OC-48, OC 192), SDH (e.g., STM-1, STM-4, STM-16 and STM-64), and Ethernet (e.g., 100BASE-T, 100BASE-FX, 100BASE-SX, 100BASE-BX, 1000BASE-X, 1000BASE-T, and 1000BASE-CX).



## 5

SFP transceiver **220** includes a machine-readable storage medium **224**. As illustrated in greater detail in FIG. 3 and discussed in greater detail below, machine-readable storage medium **224** may include a variety of types of information, including an SFP configuration value, and other types of information, such as a serial number, an identifier of a manufacturer, information regarding the type of the SFP transceiver, and the like. SFP transceiver **220** may be communicatively coupled via an SFP transceiver communication link **214** to a communication device **230**. Link **214** may comprise an I2C interface. Each of communication device **230** and SFP transceiver **220** may comprise a port or an interface to create link **214**.

SFP transceiver **220** is in communication with communication device **230** by way of an SFP communication link **214**. Communication device **230** may include a processor **232**. Processor **232** may operate using any number of processing rates, architectures, and may be embodied as a general purpose processor, an application specific processor, a field-programmable gate array, or other programmable device. Processor **232** may be configured to perform various algorithms and calculations described herein. In certain embodiments, including the illustrated embodiment of FIG. 2, a secret key **234** is stored within processor **232**. In certain embodiments, secret key **234** may not be readable outside of processor **232**, and accordingly, the secrecy of secret key **234** may be enhanced. Certain FPGA devices may allow for such secret values to be maintained within the FPGA. In other embodiments, secret key **234** may be stored in other locations.

A data bus **246** may provide a communication link between processor **232** and a machine-readable storage medium **236**. Machine-readable storage medium **236** may be implemented using a variety of technologies, including hard drives, floppy diskettes, RAM, solid-state memory storage devices, and other storage media suitable for storing electronic instructions and other data. Certain embodiments may be provided as a computer program product including a machine-readable storage medium having stored instructions thereon that may be used to program a computer (or other electronic device) to perform processes described herein.

Machine-readable storage medium **236** may be the repository of software modules or other machine-readable instructions that are executable by processor **232**. In particular, machine-readable storage medium **236** may store a license entitlement key generation module **238**, a license validation module **240**, a configuration module **242**, configuration settings module **244**, and a database of license entitlement keys **250**.

License entitlement key generation module **238** may perform a method for generating a license entitlement key. In one embodiment, license entitlement key generation module **238** comprises a secure hash algorithm, which may utilize values stored in machine-readable storage medium **224** and secret key **234** to generate an output digest.

License validation module **240** may be operable to validate the license entitlement key generated by license entitlement key generation module **238**. In one embodiment, a valid license entitlement key (not shown) is maintained in machine-readable storage medium **224**. In certain embodiments, machine-readable storage medium **224** comprises only a single valid license entitlement key, which is specific to SFP transceiver **220**. The license entitlement key generated by license entitlement key generation module **238** may be compared to the valid license entitlement key stored in machine-readable medium **224** in order to assess the validity of the generated license entitlement key.

## 6

In other embodiments, license validation module **240** may be configured to operate in conjunction with a database of license entitlement keys **250** stored on machine-readable storage medium **236**. In some embodiments, database of license entitlement keys **250** may be encrypted so as to protect against unauthorized access to the database of license entitlement keys **250**. In alternative embodiments, database of license entitlement keys **250** may be remote to communication device **230**, and various techniques may be utilized to validate a license entitlement key (e.g., a license server, a USB authentication fob, a smart card, and the like).

Configuration module **242** may configure communication device **230** based upon the SFP configuration value and/or the license corresponding to a valid license entitlement key. Various configuration settings may be stored in configuration settings module **244**. In one embodiment, the configuration setting may comprise one or more settings of an FPGA, in embodiments where processor **232** comprises an FPGA. For example, the configuration setting may cause the FPGA to select from a plurality of configuration files, which may be stored in configuration settings module **244**. One configuration file may configure the FPGA in a mode to process Ethernet communications, while another configuration file may configure the FPGA in another mode to process communications according to a different protocol, such as SONET.

FIG. 3 illustrates one embodiment of machine-readable storage medium **224**, which may be comprised within an SFP transceiver. Machine-readable storage medium **224** comprises two databases, an A0 database **310**, and an A2 database **330**. Various data may be stored in A0 database **310**, including a vendor name **312**, a serial number **314**, a transceiver wavelength **316**, a manufacturer identification **318**, and a line rate **320**. In certain embodiments, A0 database **310** may comprise read-only memory. A2 database **330** may comprise both read and write accessible memory and read-only memory. In a memory location for calibration data **332**, various data may be recorded relating to the calibration of the SFP transceiver.

An SFP configuration value **336**, a generated license entitlement key value **338**, and a valid license entitlement key value **340** may be stored in a memory location for user configuration information **334**. In certain embodiments, the SFP configuration value **336** and/or the valid license entitlement key value **340** may be stored in read-only memory.

As discussed in connection with FIGS. 1 and 2, above, SFP configuration value **336** may be utilized to select a configuration setting or may be a value that is utilized as an input to an algorithm for generating a license entitlement key. Similarly, various values from A0 database **310** may also be used as inputs to the configuration setting or to the algorithm for generating a license entitlement key. The generated license entitlement key value may be compared to the valid license entitlement key value **340** in order to validate the generated license entitlement key. Once generated, a license entitlement key may be stored in the memory location for a generated license entitlement key value **338**. By storing a generated license entitlement key, a system can validate the license entitlement key when the system is activated without requiring that the license entitlement key be generated again.

It will be obvious to those having skill in the art that many changes may be made to the details of the above-described embodiments without departing from the underlying principles of the present disclosure. The scope of the present invention should, therefore, be determined only by the following claims.



7

The invention claimed is:

1. A configurable communication system comprising:  
a small form-factor pluggable (SFP) transceiver comprising,  
an SFP configuration value,  
a device communication port, and  
a network communication port configured to communicatively couple the SFP transceiver to a network; and  
a communication device configurable in at least one of a first mode and a second mode based on a license entitlement key, the communication device comprising,  
a processor,  
a secret key,  
an SFP transceiver interface configured to communicatively couple the SFP transceiver to the communication device,  
a first machine-readable storage medium comprising,  
a configuration module executable by the processor, the configuration module configured to select a configuration setting based at least in part on the SFP configuration value,  
a license entitlement key generation module executable on the processor and configured to generate a license entitlement key based on the SFP configuration value and the secret key;  
wherein upon communicatively coupling the SFP transceiver to the communication device, the license entitlement key generation module generates the license entitlement key and the configuration module configures the communication device in one of the first mode and the second mode based on the generated license entitlement key, and  
wherein the communication device is configured in the first mode to process communications received via the network communication port according to a first communications protocol and is configured in the second mode to process communications received via the network communication port according to a second communications protocol.
2. The system of claim 1, wherein the first communications protocol comprises Ethernet, and the second communications protocol comprises at least one of synchronized optical networking (SONET) and synchronous digital hierarchy (SDH).
3. The system of claim 1, wherein the network communications port is configured to communicate using at least one of 100BASE-T, 100BASE-FX, 100BASE-SX, 100BASE-BX, 1000BASE-X, 1000BASE-T, and 1000BASE-CX.
4. The system of claim 1, wherein the network communications port is configured to communicate using at least one of OC-1, OC-3, OC-12, OC-24, OC-48, OC 192, STM-1, STM-4, STM-16 and STM-64.
5. The system of claim 1, wherein the processor comprises a field-programmable gate array (FPGA), and wherein a configuration setting of the FPGA is selected based at least in part on the SFP configuration value.
6. The system of claim 5, wherein the configuration setting in the first mode configures the FPGA to process Ethernet communications, and the configuration setting in a second mode configures the FPGA to process synchronized optical network communications.
7. The system of claim 1, wherein the SFP transceiver comprises a second machine-readable storage medium, and wherein the SFP configuration value comprises a value stored on the second machine-readable storage medium.
8. The system of claim 7, wherein the value stored on the second machine-readable storage medium comprises at least

8

one of an identifier of a manufacturer of the SFP transceiver and a serial number of the SFP transceiver.

9. The system of claim 1, wherein the configuration value comprises a hardware value of the SFP transceiver.

10. The system of claim 1, wherein the SFP transceiver communication interface comprises an I2C interface.

11. The system of claim 1, wherein the communication device is configured to operate as an Ethernet switch in the first mode and is configured to operate as a SONET multiplexor in the second mode.

12. A method for configuring a communication device, the method comprising:

communicatively coupling a small form-factor pluggable (SFP) transceiver with a communication device, the SFP transceiver comprising a network communication port configured to communicatively couple the SFP transceiver to a network;

accessing an SFP configuration value stored on the SFP transceiver;

accessing a secret key stored on the communication device; generating a license entitlement key using the SFP configuration value and the secret key using a license entitlement key generation module operating on the communication device;

configuring the communication device in one of the first mode and the second mode based on the license entitlement key; and

processing communications received via the network communication port according to a first communications protocol in the first mode and according to a second communications protocol in the second mode.

13. The method of claim 12, wherein the first communications protocol comprises Ethernet, and the second communications protocol comprises at least one of synchronized optical networking (SONET) and synchronous digital hierarchy (SDH).

14. The method of claim 12, further comprising:

selecting a configuration setting based at least in part on the SFP configuration value;

wherein the configuration setting comprises a setting of a field-programmable gate array (FPGA).

15. The method of claim 14, wherein configuring the communication device comprises selecting code executable on the FPGA based at least in part on the SFP configuration value.

16. The method of claim 12, further comprising configuring the communication device to operate as a synchronized optical network multiplexer in the first mode.

17. The method of claim 12, further comprising configuring the communication device to operate as an Ethernet switch in the second mode.

18. A communication device configured to receive a small form-factor pluggable (SFP) transceiver, the SFP transceiver comprising an SFP configuration value, the communication device comprising:

a processor;

a secret key,

an SFP transceiver interface configured to communicatively couple the SFP transceiver to the communication device; and

a first machine-readable storage medium comprising,  
a configuration module executable by the processor, the configuration module configured to select a configuration setting of the communication device based at least in part on the SFP configuration value,

a license entitlement key generation module executable  
on the processor and configured to generate a license  
entitlement key based on the SFP configuration value  
and the secret key;

wherein upon communicatively coupling the SFP trans- 5  
ceiver to the communication device, the license entitle-  
ment key generation module generates the license  
entitlement key and the configuration module configures  
the communication device in one of the first mode and  
the second mode based on the generated license entitle- 10  
ment key,

wherein the communication device is configured in the first  
mode to process communications received via a network  
communication port according to a first communica-  
tions protocol and is configured in the second mode to 15  
process communications received via the network com-  
munication port according to a second communications  
protocol.

\* \* \* \* \*