

US008452327B2

(12) **United States Patent**
Liu et al.

(10) **Patent No.:** **US 8,452,327 B2**
(45) **Date of Patent:** **May 28, 2013**

(54) **METHOD FOR DATA COMMUNICATION, SYSTEM FOR COMMUNICATION AND RELATED DEVICES**

(75) Inventors: **Lan Liu**, Shenzhen (CN); **Wanqiang Zhang**, Shenzhen (CN)

(73) Assignee: **Huawei Technologies Co., Ltd.**, Shenzhen (CN)

(*) Notice: Subject to any disclaimer, the term of this patent is extended or adjusted under 35 U.S.C. 154(b) by 0 days.

(21) Appl. No.: **12/966,620**

(22) Filed: **Dec. 13, 2010**

(65) **Prior Publication Data**
US 2011/0111758 A1 May 12, 2011

Related U.S. Application Data

(63) Continuation of application No. PCT/CN2009/072245, filed on Jun. 12, 2009.

(30) **Foreign Application Priority Data**

Jun. 13, 2008 (CN) 2008 1 0038984

(51) **Int. Cl.**
H04M 1/00 (2006.01)

(52) **U.S. Cl.**
USPC **455/552.1**; 455/466; 455/445; 370/389; 370/331; 380/247; 709/203

(58) **Field of Classification Search**
USPC 455/466, 445, 552.1; 370/389, 331; 380/247; 709/203

See application file for complete search history.

(56) **References Cited**

U.S. PATENT DOCUMENTS

2006/0129638	A1*	6/2006	Deakin	709/203
2006/0182280	A1*	8/2006	Laitinen et al.	380/247
2006/0264217	A1*	11/2006	Shaheen	455/445
2007/0019643	A1*	1/2007	Shaheen	370/389
2007/0032251	A1*	2/2007	Shaheen	455/466
2007/0174443	A1*	7/2007	Shaheen et al.	709/223
2007/0258427	A1	11/2007	Shaheen et al.	
2008/0013553	A1	1/2008	Shaheen	

(Continued)

FOREIGN PATENT DOCUMENTS

CN	1276120 A	12/2000
CN	1627756 A	6/2005

(Continued)

OTHER PUBLICATIONS

Written Opinion of the International Searching Authority issued in corresponding PCT Patent Application No. PCT/CN2009/072245, mailed Sep. 17, 2009.

(Continued)

Primary Examiner — Charles Shedrick

(74) *Attorney, Agent, or Firm* — Brinks Hofer Gilson & Lione

(57) **ABSTRACT**

A data communication method, a communication system, and related devices are configured to establish a transaction identifier (TI) in a user equipment (UE). The data communication method includes the following steps. A mobility management entity (MME) receives a request message and obtains ability information of the UE. If the UE has an ability to access a Universal Terrestrial Radio Access Network/GSM/EDGE Radio Access Network (UTRAN/GERAN), the MME generates the TI. A communication system and related devices are also provided. Thus, the TI is effectively established in the UE, so as to ensure normal processing of the UE.

10 Claims, 11 Drawing Sheets

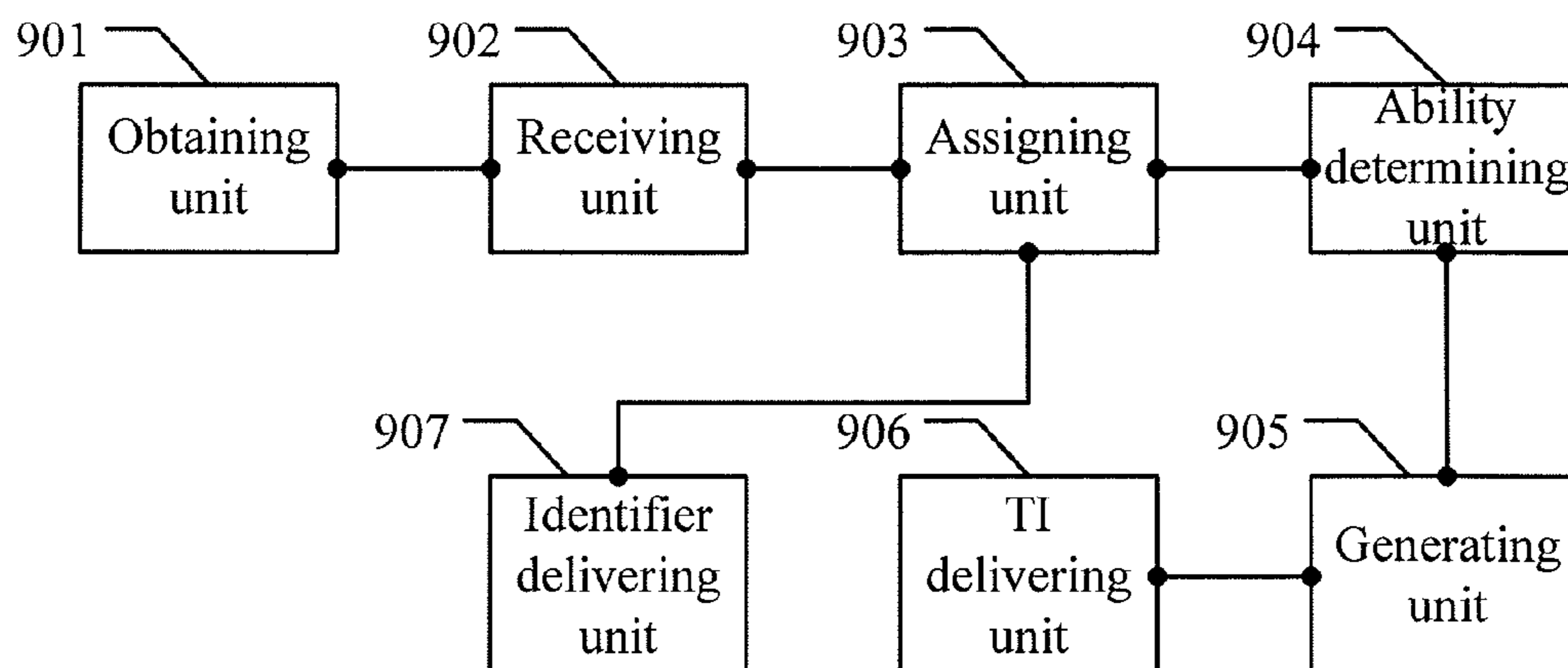

U.S. PATENT DOCUMENTS

2008/0160959	A1*	7/2008	Huang et al.	455/411
2008/0181178	A1*	7/2008	Shaheen	370/331
2009/0016344	A1*	1/2009	Hu et al.	370/389
2009/0262706	A1*	10/2009	Zhu et al.	370/331
2011/0051691	A1*	3/2011	Hietalahti et al.	370/331

FOREIGN PATENT DOCUMENTS

CN	1867185	A	11/2006
CN	1980453	A	6/2007
CN	1997206	A	7/2007
CN	101047950	A	10/2007
CN	101188537	A	5/2008
CN	101340429	A	1/2009
CN	101365159	A	2/2009
CN	101472350	A	7/2009
CN	101572861	A	11/2009
EP	1 006 746	A2	6/2000
EP	1182558	A1	2/2002
EP	2007161	A1	12/2008
WO	WO 2005/027417	A1	3/2005
WO	WO 2007/144757	A2	12/2007
WO	WO 2009/149669	A1	12/2009

OTHER PUBLICATIONS

3rd Generation Partnership Project; Technical Specification Group Core Networks; Mobile Radio Interface Signalling Layer 3; General Aspects (Release 7), 3GPP TS 24.007, V7.0.0, Sep. 2005.

3rd Generation Partnership Project; Technical Specification Group Services and System Aspects; General Packet Radio Service (GPRS) enhancements for Evolved Universal Terrestrial Radio Access Network (E-UTRAN) access. (Release 8). 3GPP TS 23.401, v8.2.0. Jun. 2008.

Chinese Patent No. 101605353, issued on Aug. 29, 2012, granted in corresponding Chinese Patent Application No. 200810038984.7.

International Search Report issued in corresponding PCT Patent Application No. PCT/CN2009/072245, mailed Sep. 17, 2009.

3rd Generation Partnership Project, "Technical Specification Group Radio Access Network; User Equipment (UE) Conformance Specification; Part 1: Protocol Conformance Specification" (Release 8) 3GPP TS 34.123-1, V8.2.0, Mar. 2008.

Nokia, "Message Contents for the RANAP Procedures" Agenda Item 10.4, TSG-RAN Working Group 3 meeting #4, Warwick, UK, Jun. 1-4, 1999. TSGR3#4(99)503.

* cited by examiner

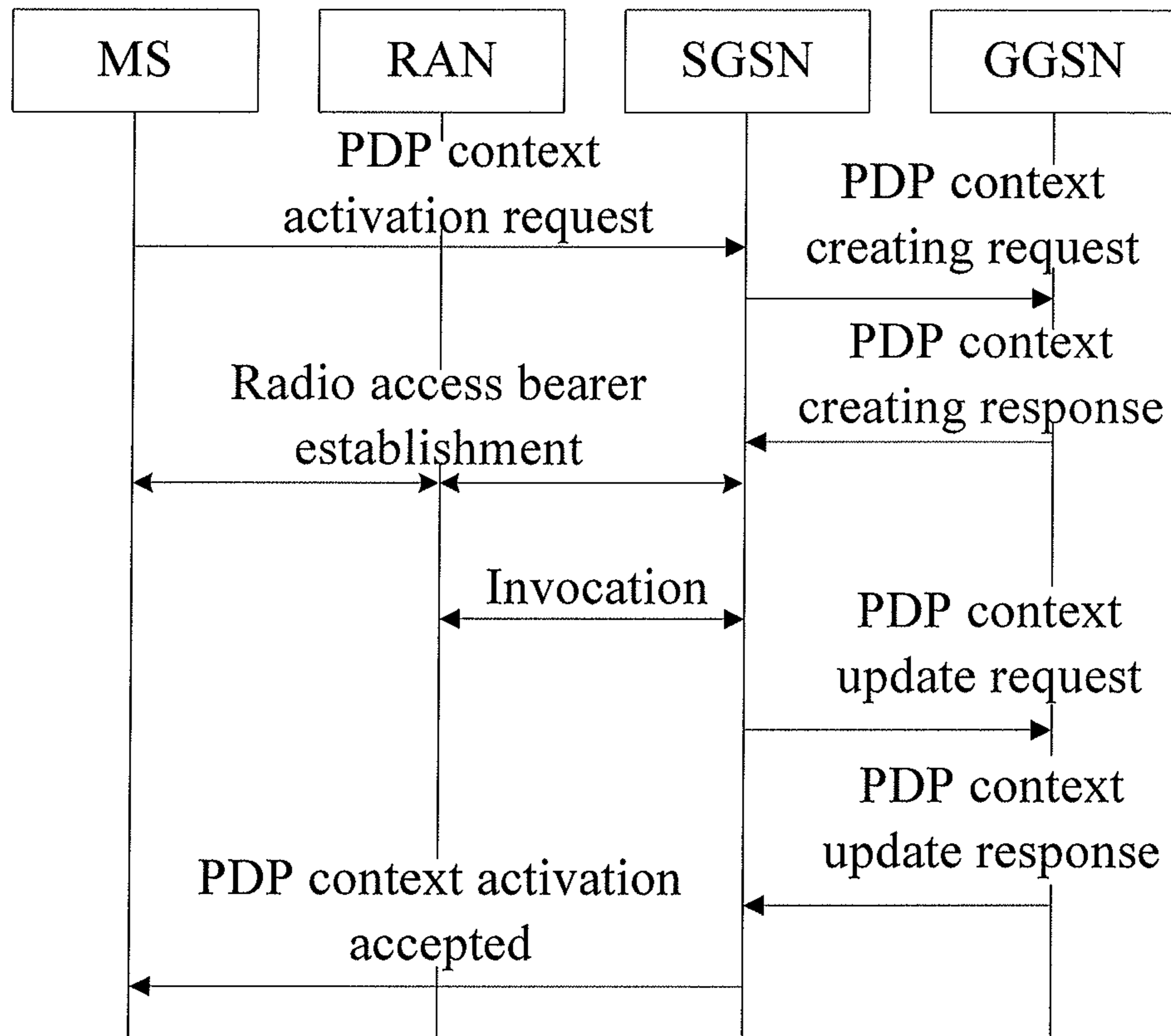

FIG. 1

Prior Art

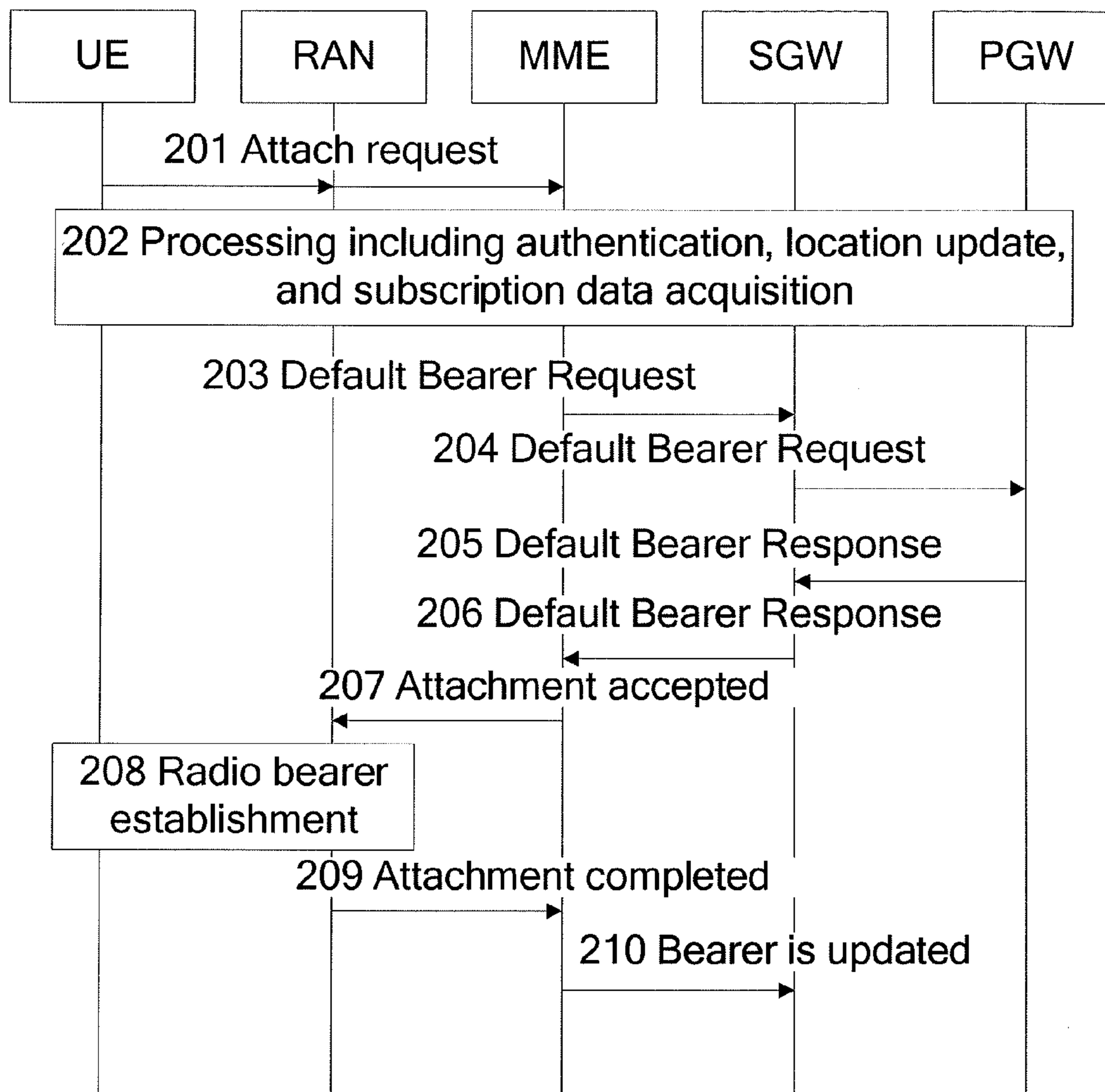

FIG. 2

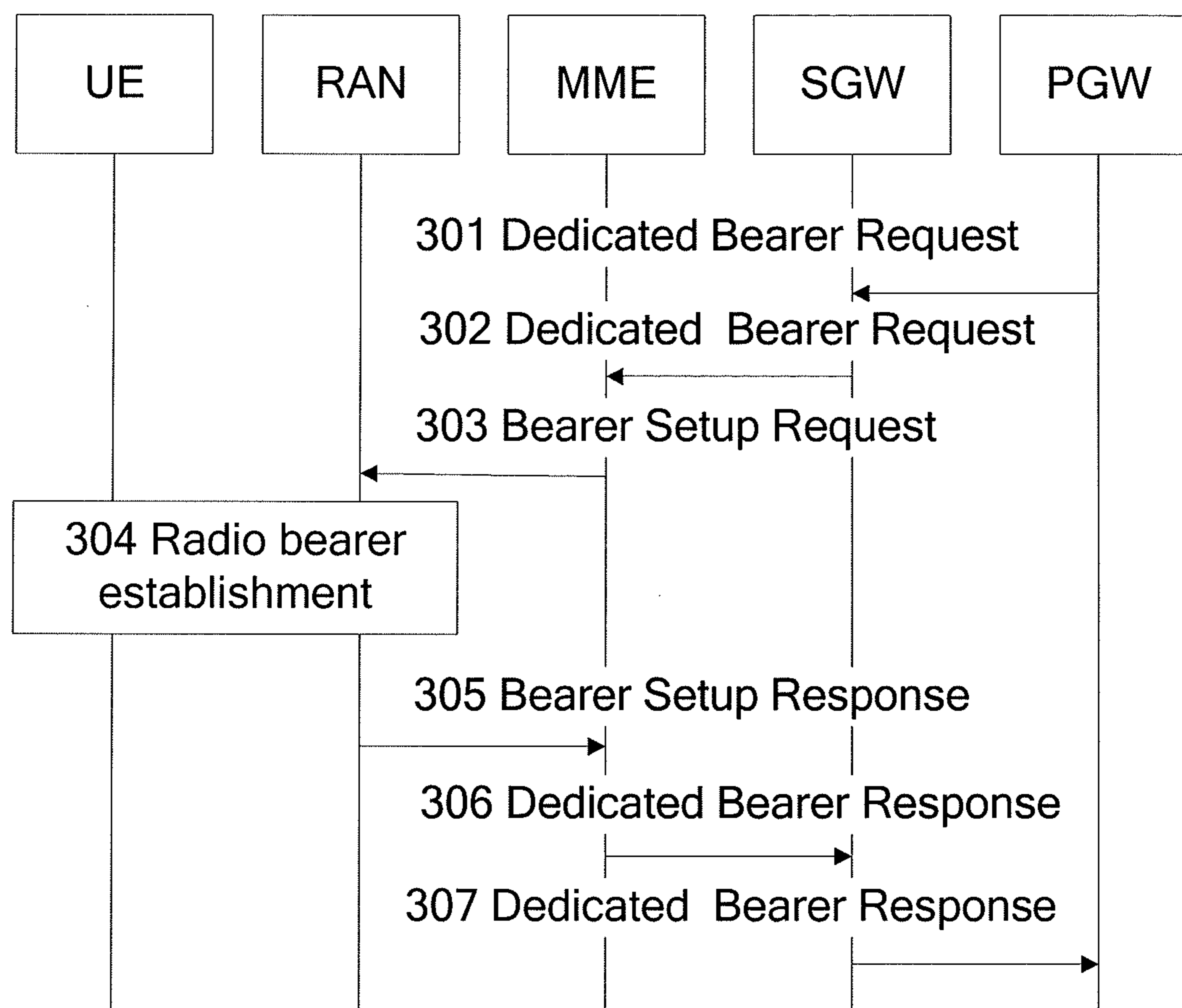

FIG. 3

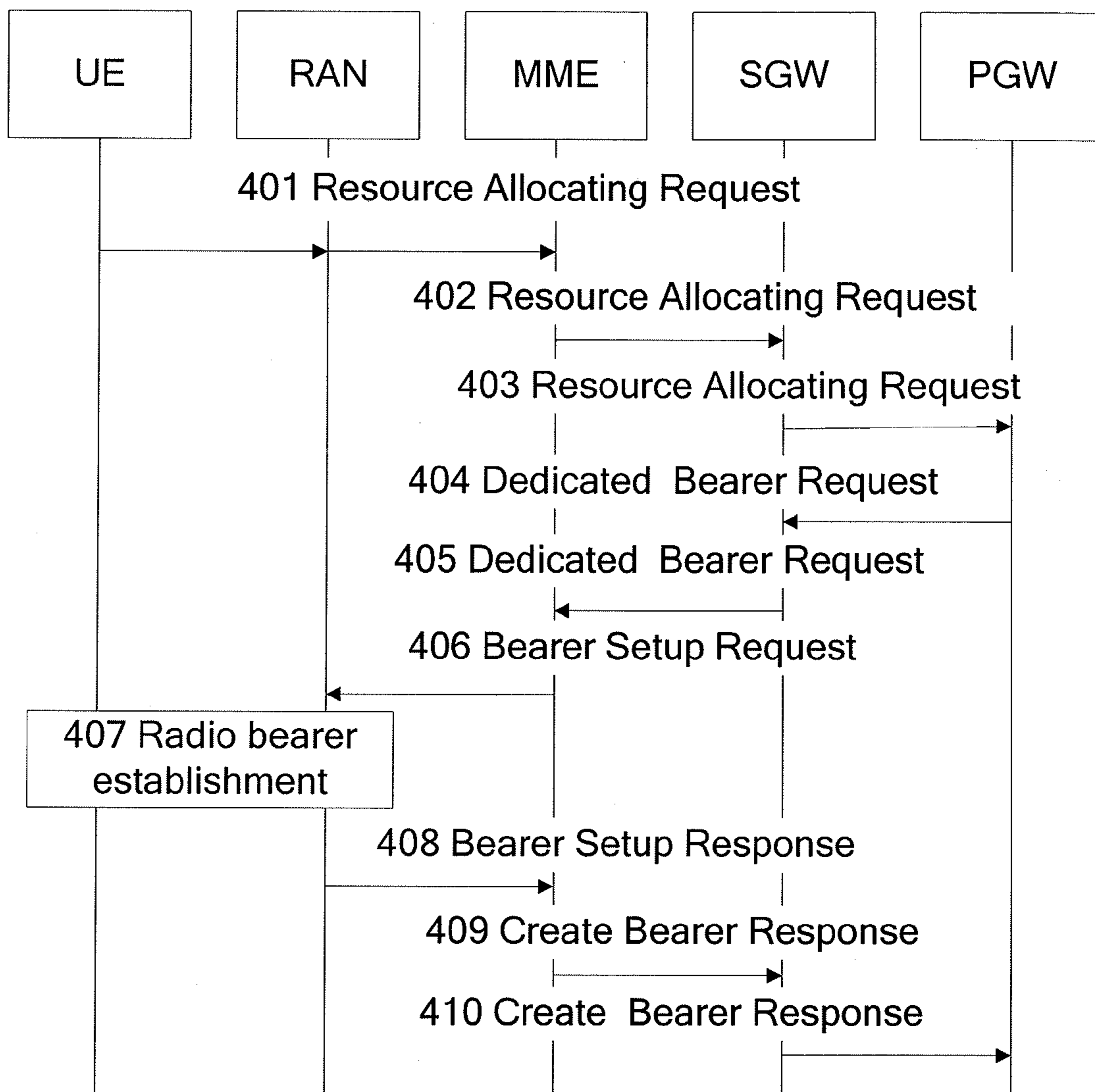

FIG. 4

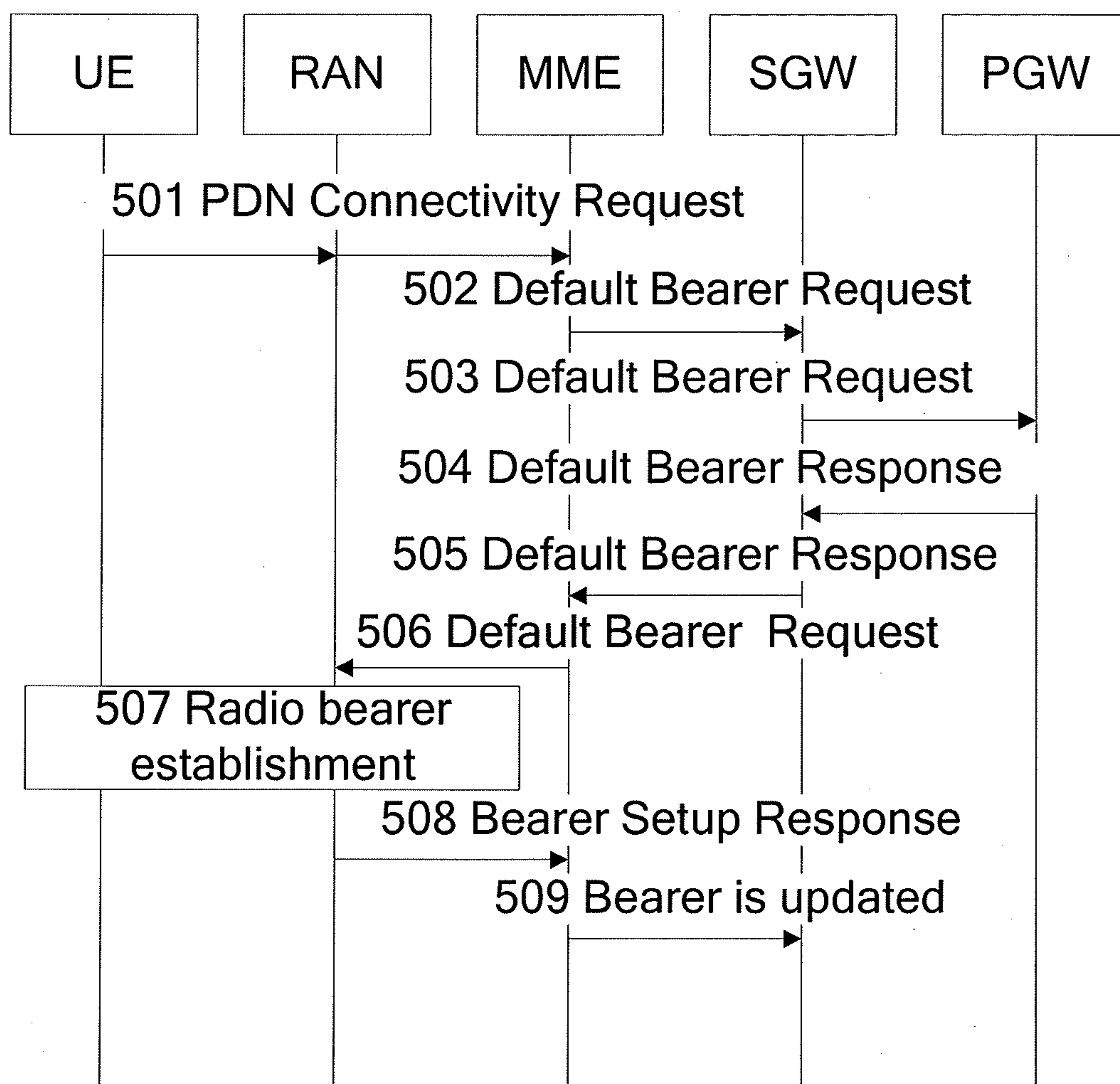

FIG. 5

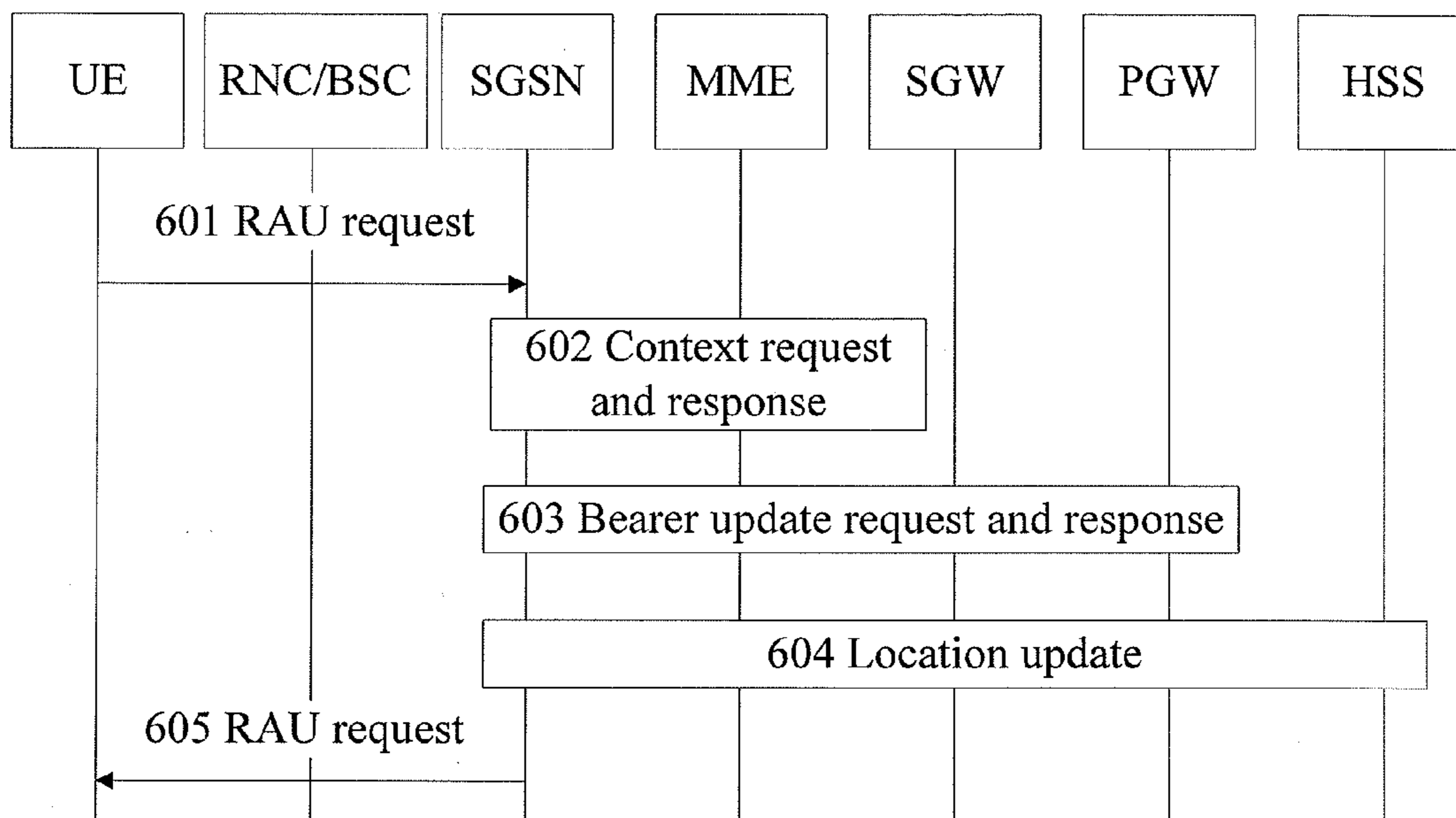

FIG. 6

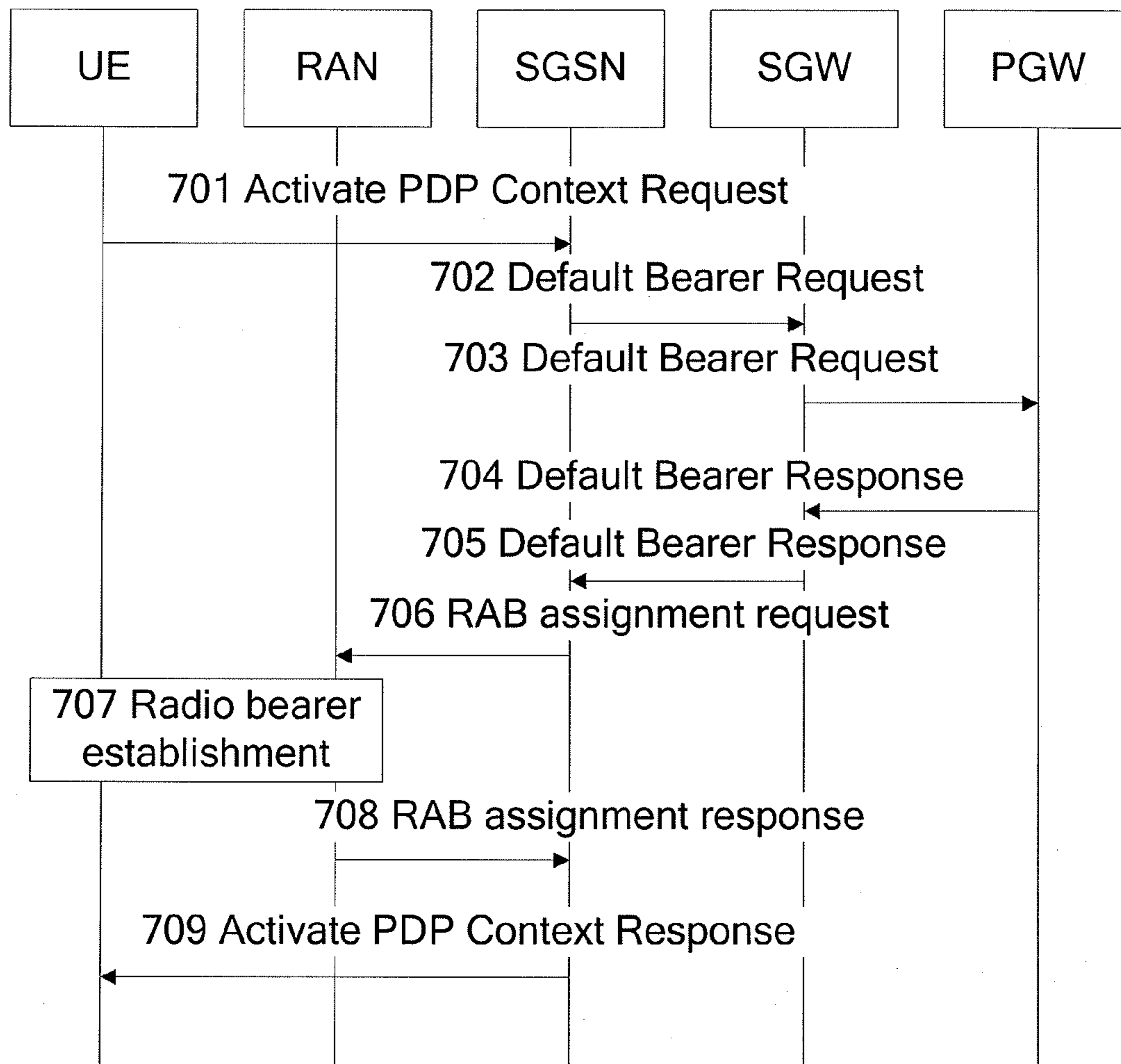

FIG. 7

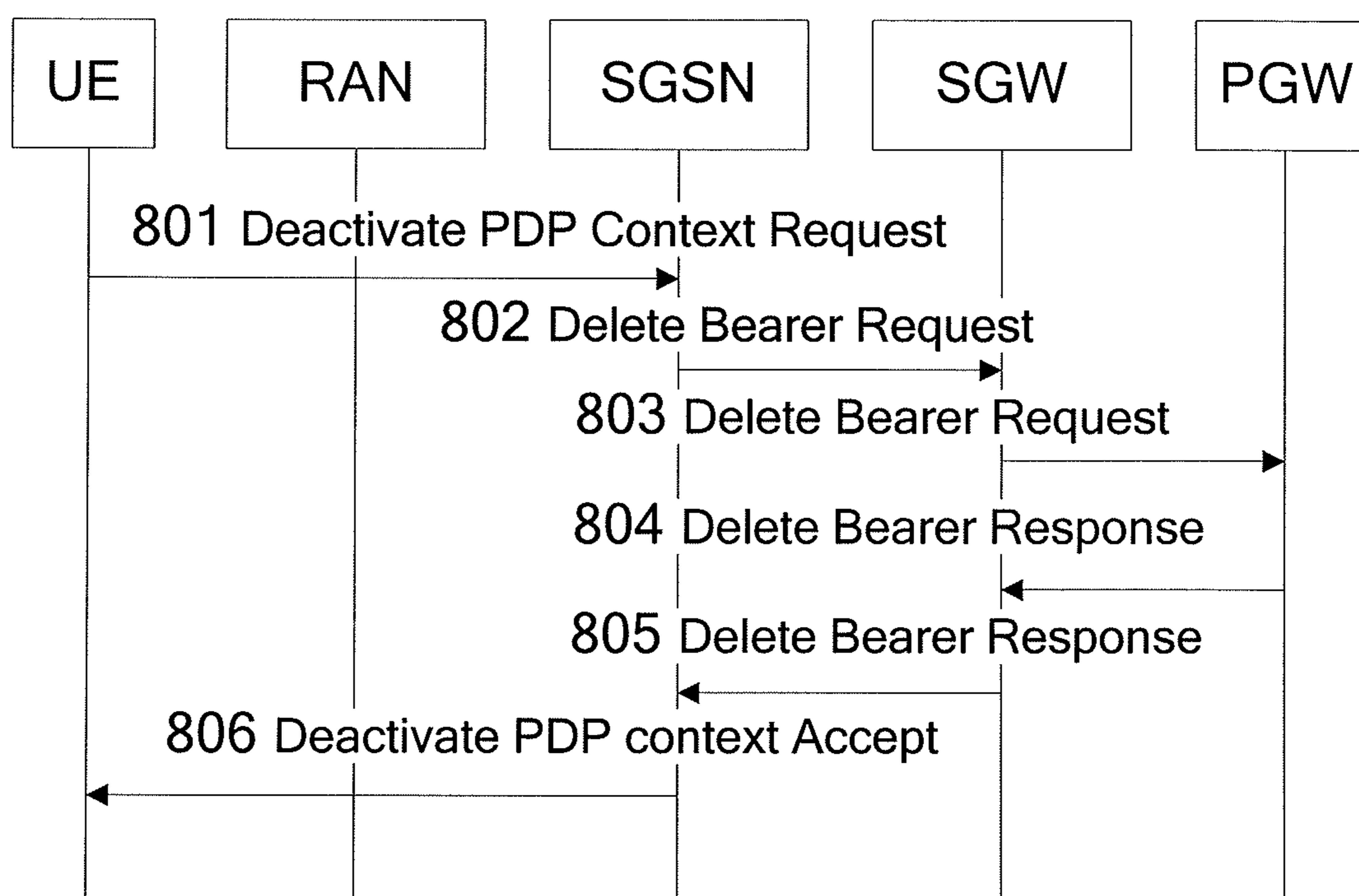

FIG. 8

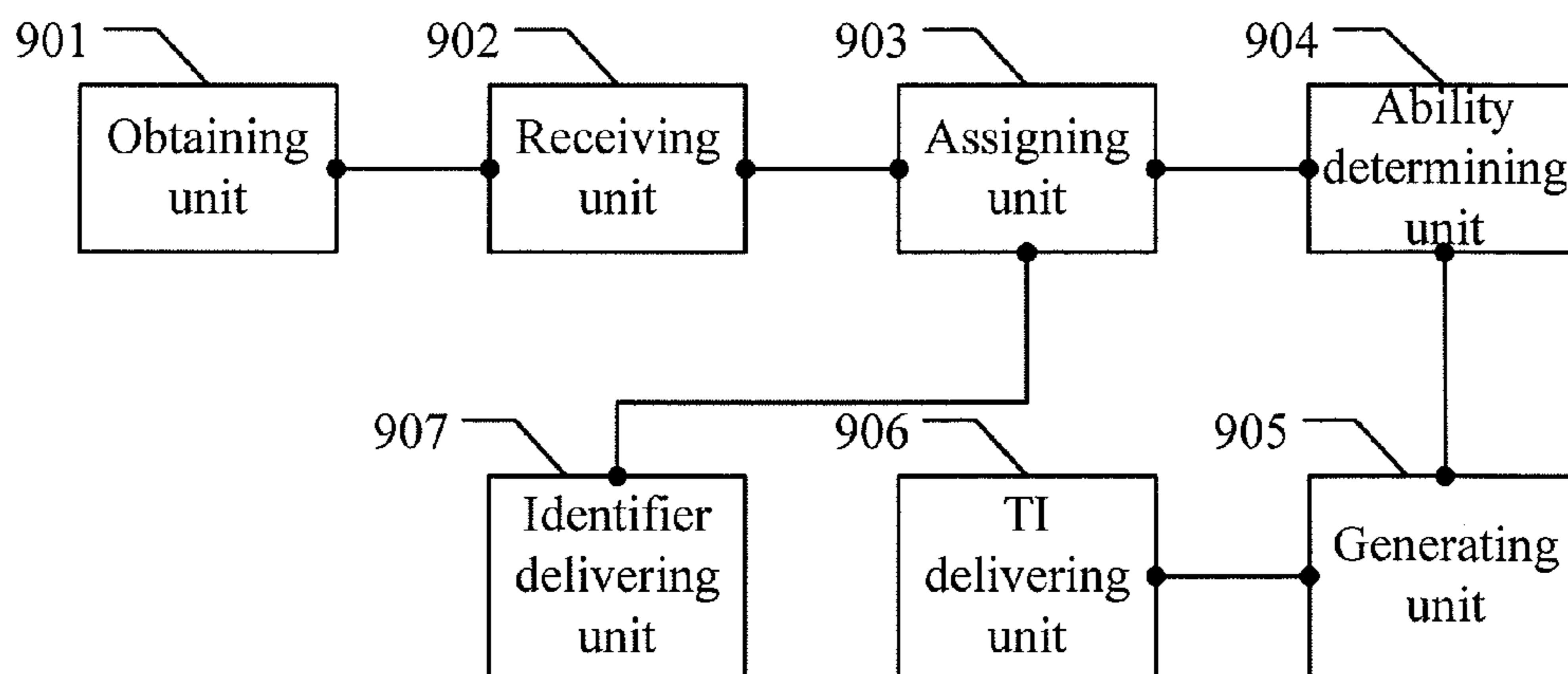

FIG. 9

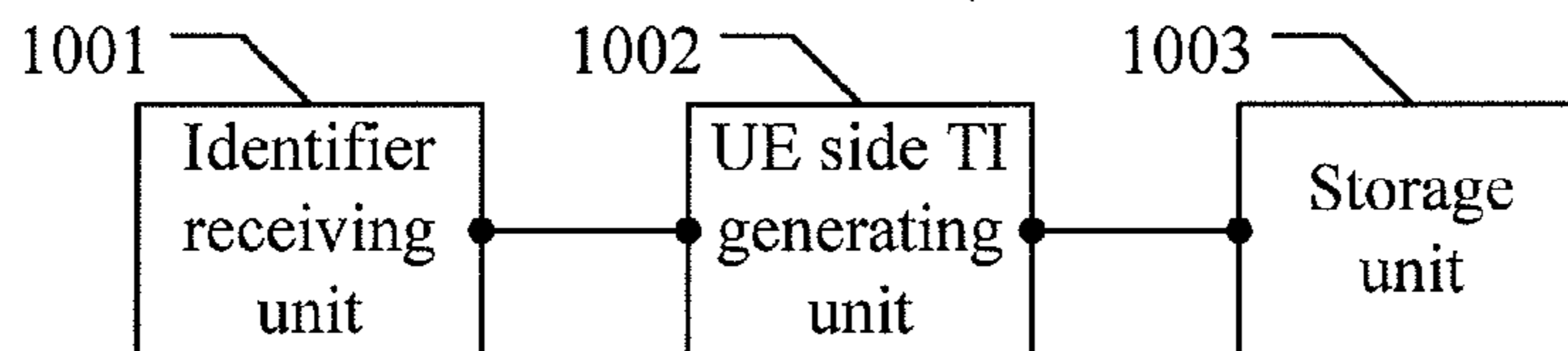

FIG. 10

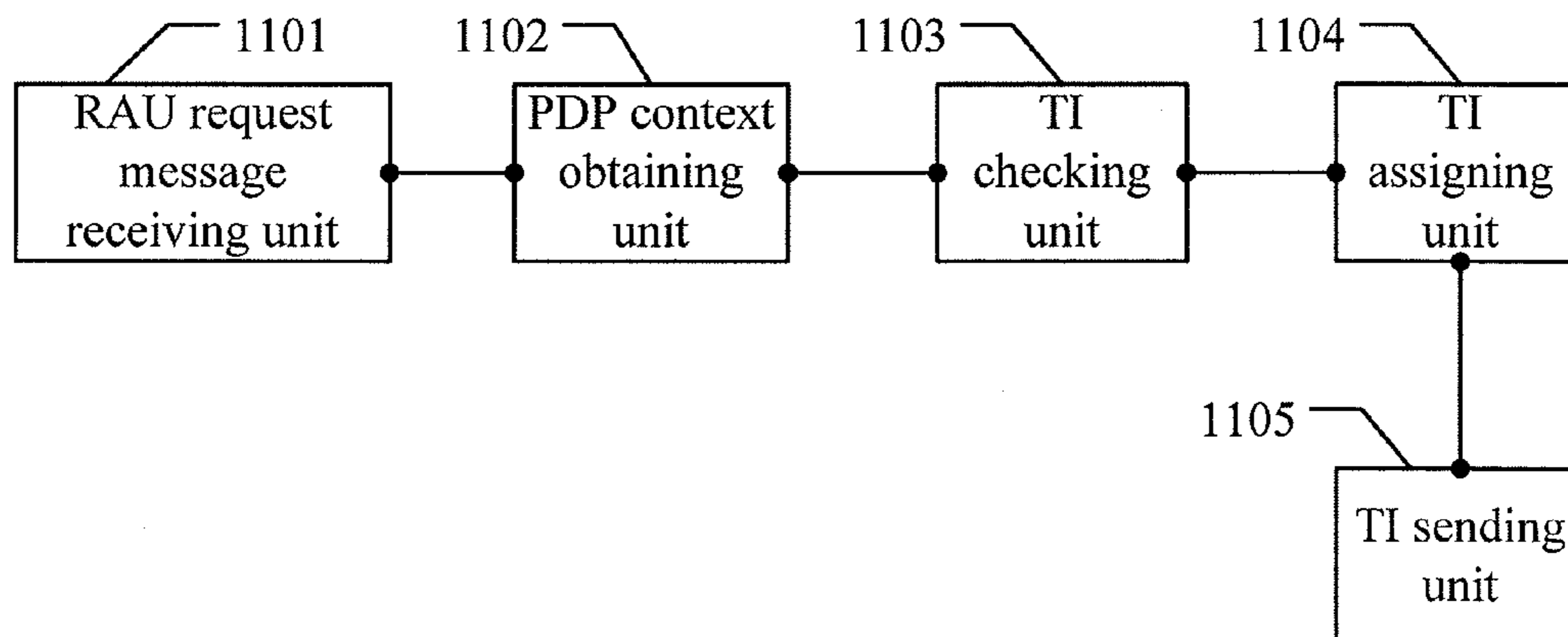

FIG. 11

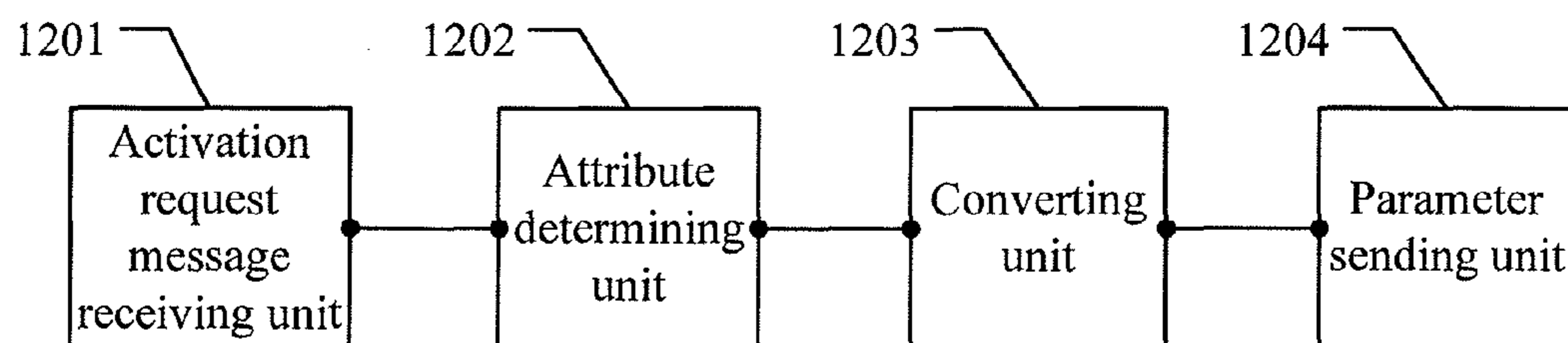

FIG. 12

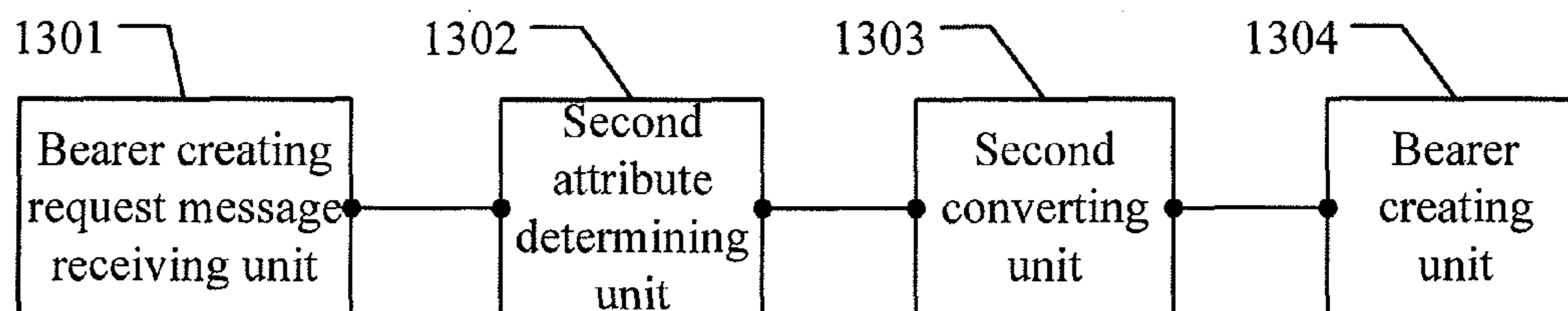

FIG. 13

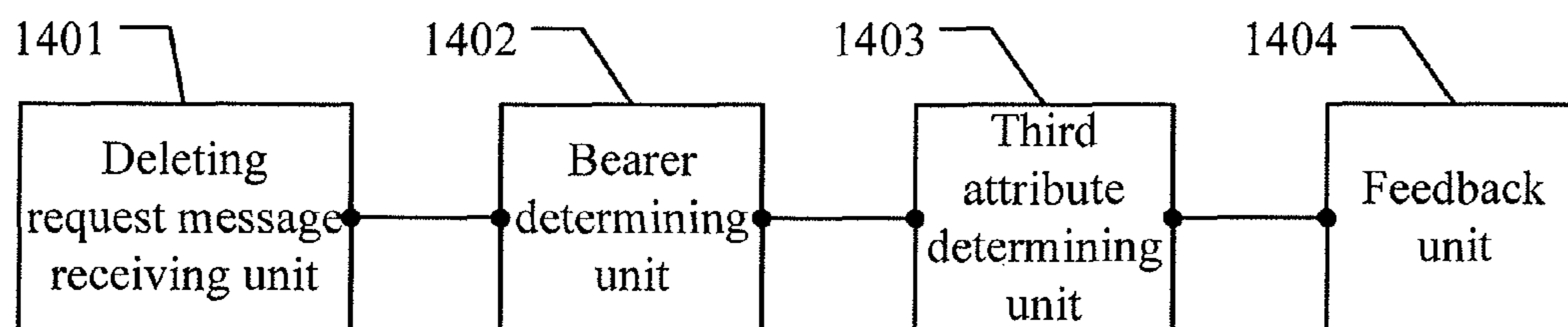

FIG. 14

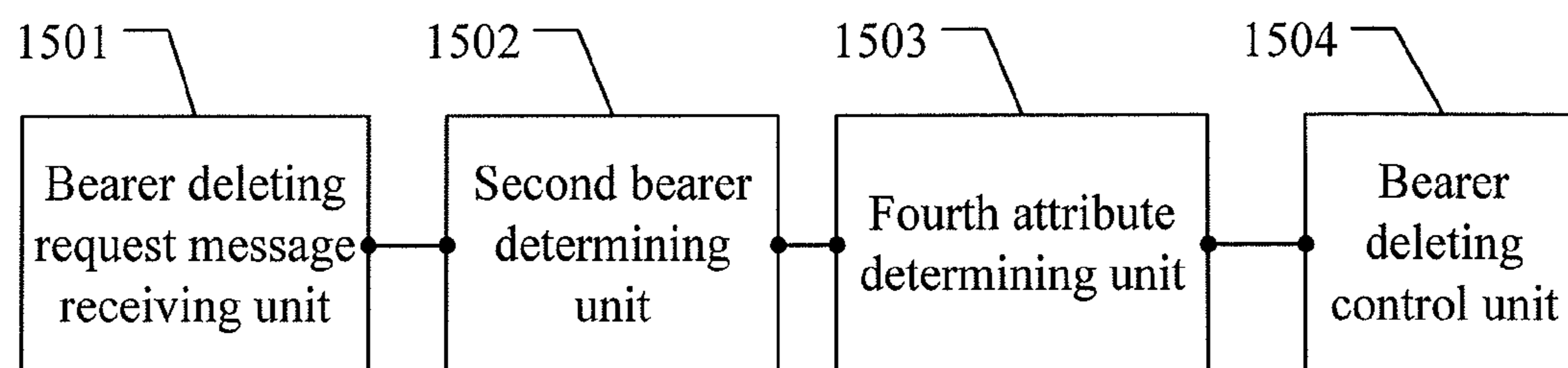

FIG. 15

METHOD FOR DATA COMMUNICATION, SYSTEM FOR COMMUNICATION AND RELATED DEVICES

CROSS-REFERENCE TO RELATED APPLICATIONS

This application is a continuation of International Application No. PCT/CN2009/072245, filed on Jun. 12, 2009, which claims priority to Chinese Patent Application No. 200810038984.7, filed on Jun. 13, 2008, both of which are hereby incorporated by reference in their entireties.

FIELD OF THE TECHNOLOGY

The present invention relates to the field of communication technology, and more particularly to a data communication method, a communication system, and related devices.

BACKGROUND OF THE INVENTION

In a Universal Mobile Telecommunication System (UMTS), the process for establishing a Packet Data Protocol (PDP) context by a user equipment (UE) is as shown in FIG. 1.

Firstly, the UE sends an Activate PDP Context Request message containing parameters such as a Network Layer Service Access Point Identifier (NSAPI) and a Transaction Identifier (TI) to a Serving General Packet Radio Service Support Node (SGSN). The NSAPI is an identifier assigned by the UE to identify an established PDP context, and is used between the SGSN and a Gateway General Packet Radio Service Support Node (GGSN). The TI is a transaction identifier assigned by the UE to identify the established PDP context and is used between the UE and the SGSN. After the PDP context is established, the TI is recorded by the UE and the SGSN; during subsequent operations (for example, modification and deactivation) on the PDP context, for example, in a Modify PDP Context or Deactivate PDP Context Request message, the PDP context is associated with the TI instead of the NSAPI.

In a Long Term Evolved (LTE) network system, an Evolved Packet System (EPS) Bearer ID is corresponding to the NSAPI, but the identifier is assigned by a Mobility Management Entity (MME) instead of the UE, and in an NAS message between the UE and the MME, the bearer is identified by the EPS Bearer ID, and identifier information similar to the TI does not exist.

In addition, in an R8 network, the concept of default bearer is introduced, that is, when the UE accesses a System Architecture Evolved (SAE) network through an Evolved Universal Terrestrial Radio Access Network (EUTRAN), the UE firstly establishes the default bearer, and the default bearer cannot be deleted, if the default bearer is deleted, a dedicated bearer corresponding to the default bearer will be deleted as well; when the UE accesses the SAE through a GSM/EDGE Radio Access Network/Universal Terrestrial Radio Access Network (GERAN/UTRAN), the concept similar to the default bearer is also adopted, and the UE having EUTRAN ability activates an interactive or background PDP context after being attached to the GERAN/UTRAN.

In the prior art, the UE establishes the bearer context in the EUTRAN, and the UE and the MME identify the bearer by the EPS bearer ID. After the UE moves to 2 G/3 G, in the subsequent operations on the PDP context, for example, updating the PDP context, for the NAS message between the UE and the SGSN, the PDP context will be identified by the

TI, but TI information does not exist in the UE and the SGSN at this time, so that the process cannot normally works.

SUMMARY OF THE INVENTION

The embodiments of the present invention are directed to a data communication method, a communication system, and related devices, which can establish a TI in a UE when a bearer established in an LTE is mapped to a PDP context of a GERAN/UTRAN.

In an embodiment of the present invention provides a data communication method, which includes the following contents. An MME receives a request message, and obtains ability information of a UE. If the UE has an ability to access a UTRAN/GERAN, the MME generates a TI.

In another embodiment of the present invention provides a data communication method, which includes the following contents. A default bearer creating request message sent by an SGSN is received. If the default bearer creating request message includes attribute instruction information, a default bearer is established according to a Quality of Service (QoS) parameter in the default bearer creating request message.

In another embodiment of the present invention provides a communication system, which includes a packet data network gateway (PGW) and an MME. The PGW is configured to receive a request message resource allocation request message sent by the MME, determine whether to initiate bearer modification or establish a new bearer according to the request message resource allocation request message, and send a dedicated bearer creating request message to the MME if determining to establish the new bearer. The MME is configured to receive the request message resource allocation request message sent by a UE, forward the request message resource allocation request message to the PGW, receive the dedicated bearer creating request message sent by the PGW, obtain a bearer identifier according to the dedicated bearer creating request message, obtain ability information of the UE, determine whether the UE has an ability to access a UTRAN or GERAN according to the ability information of the UE, generate a TI according to the bearer identifier and according to a preset generation rule if the UE has the ability, and send the TI to the UE.

In another embodiment of the present invention provides an MME, which includes an obtaining unit configured to obtain ability information of a UE, a receiving unit configured to receive a request message, and a generating unit configured to generate a TI if the UE has an ability to access a UTRAN or GERAN.

In another embodiment of the present invention provides a UE, which includes an identifier receiving unit configured to receive a bearer identifier delivered by a core network element, and a UE side TI generating unit configured to generate a TI according to the bearer identifier and according to a preset generation rule.

The technical solutions have the following beneficial effects:

In the embodiments of the present invention, after it is determined that the UE has the ability to access the UTRAN or GERAN according to the obtained ability information of the UE, the TI is generated according to the pre-assigned bearer identifier and according to the preset generation rule, and the UE is notified of the TI; alternatively, the UE is notified of the bearer identifier, and the UE directly generates the TI according to the bearer identifier, so that the TI is established in the UE.

BRIEF DESCRIPTION OF THE DRAWINGS

FIG. 1 is a flow chart of establishing a PDP context by a UE in the prior art;

FIG. 2 is a flow chart of a first embodiment of a data communication method according to the present invention;

FIG. 3 is a flow chart of a second embodiment of a data communication method according to the present invention;

FIG. 4 is a flow chart of a third embodiment of a data communication method according to the present invention;

FIG. 5 is a flow chart of a fourth embodiment of a data communication method according to the present invention;

FIG. 6 is a flow chart of a sixth embodiment of a data communication method according to the present invention;

FIG. 7 is a flow chart of an eighth embodiment of a data communication method according to the present invention;

FIG. 8 is a flow chart of a tenth embodiment of a data communication method according to the present invention;

FIG. 9 is a structural view of an embodiment of an MME according to the present invention;

FIG. 10 is a structural view of an embodiment of a UE according to the present invention;

FIG. 11 is a structural view of an embodiment of a core network element according to the present invention;

FIG. 12 is a structural view of a first embodiment of an SGSN according to the present invention;

FIG. 13 is a structural view of a first embodiment of a PGW according to the present invention;

FIG. 14 is a structural view of a second embodiment of an SGSN according to the present invention; and

FIG. 15 is a structural view of a second embodiment of a PGW according to the present invention.

DETAILED DESCRIPTION OF THE EMBODIMENTS

The embodiments of the present invention provides a data communication method, a communication system, and related devices, which can establish a TI in a UE and an SGSN when a bearer established in an LTE is mapped to a PDP context of a GERAN/UTRAN.

In the embodiments of the present invention, after it is determined that the UE has an ability to access a UTRAN or GERAN according to the obtained ability information of the UE, the TI is generated according to a pre-assigned bearer identifier and according to a preset generation rule, and the UE is notified of the TI; alternatively, the UE is notified of the bearer identifier, and the UE directly generates the TI according to the bearer identifier, so that the TI is established in the UE.

The embodiments of the present invention may be categorized as follows based on the modes for generating the TI.

A. TI Generated by an MME

In this embodiment, if a UE has the ability to access a UTRAN or GERAN (3 G/2 G), when the UE establishes a bearer through an EUTRAN access network, the MME assigns each TI for each bearer context of the UE, and notifies the UE of the TI through a NAS message. The UE records the TI information, so as to use the TI information when accessing the 2 G/3 G, and the MME also needs to transfer the context to the SGSN when performing handover to the 2 G/3 G or during a routing area updating process (RAU). Alternatively, the MME sends the value of the TI to the UE by carrying the value of the TI in a Session Management Configuration IE, or sends the value of the TI to the UE as an independent IE. A first embodiment, a second embodiment, a third embodiment and a fourth embodiment are TI establishing processes under four scenarios.

A1. Attaching process

In a first embodiment, as shown in FIG. 2, an attaching process of a UE in an EUTRAN is described.

In step 201, the UE sends an Attach Request message to an MME.

The Attach Request message sent by the UE carries ability information of the UE, in which the ability information is configured to identify whether the UE has an ability to access a UTRAN or GERAN.

In step 202, after receiving the Attach Request, the MME triggers a series of processing, for example, authentication, location updating, and subscription data acquisition.

In step 203, the MME creates a Default Bearer Request, and initiates a default bearer establishing procedure to a PGW after selecting a Packet Data Network Gateway (PGW) and a serving gateway (SGW).

In step 204, the SGW forwards the Default Bearer Request created by the MME to the PGW.

In step 205, after receiving the Default Bearer Request, the PGW creates a Default Bearer Response.

In step 206, the SGW forwards the Default Bearer Response created by the PGW to the MME.

Steps 203 to step 206 may be summarized as follows: After selecting the PGW and the SGW, the MME initiates the default bearer establishing procedure to the PGW, and the PGW responds and creates a default bearer response message and sends it to the MME.

In step 207, the attachment is accepted.

After receiving the response message, the MME sends an Attach Accept message to the UE.

The Attach Request message received by the MME carries the ability information of the UE, so the MME may determine whether the UE has the ability to access the UTRAN or GERAN. If the MME finds out that the UE has the ability to access the UTRAN or GERAN, the MME assigns a value of a TI to each bearer established by the UE, and the information is sent to the UE as an independent IE or as a part of a Session Management Configuration IE. The UE receives and stores the value of the TI, and uses the value of the TI when accessing the UTRAN and the GERAN.

It should be noted that, before determining the ability information of the UE, the MME may obtain a bearer identifier according to the received attaching request message. As the UE initiates the attaching process, in this step, the bearer identifier may be assigned by MME, and the assigned bearer identifier is obtained.

The MME generates the TI according to the obtained bearer identifier and a preset generation rule. Here, the specific generation rule is not limited, but each TI needs to be corresponding to each bearer identifier.

It should be noted that the generation rule in this embodiment and subsequent embodiments is configured to describe the process for generating the TI according to the bearer identifier, and the generation rule is a corresponding relation between the bearer identifier and the TI. The generation rule is a preset rule, and is not limited in this embodiment and the subsequent embodiments.

In step 208, a radio bearer is established.

In step 209, the attachment is completed.

In step 210, the bearer is updated. Steps 208 to 210 may be summarized as follows: The radio bearer is established between a RAN node and the UE, the UE sends an attach complete message to the MME, and the MME updates the bearer between the MME and the SGW.

In this embodiment, during the attaching procedure of the UE, the MME may assign the TI for the UE, so that the UE can obtain the TI. Thus, after moving to the GERAN/UTRAN, the UE can still perform normal processing.

A2. Dedicated Bearer Establishing Process Initiated by a PGW

5

In a second embodiment, as shown in FIG. 3, the dedicated bearer establishing process initiated by the PGW is described.

In step 301, the PGW creates a Dedicated Bearer Request, and sends the dedicated bearer request to an SGW.

When the network needs to initiate establishing a dedicated bearer to the UE for data transmission, the PGW sends a dedicated bearer establishing request message, in which the dedicated bearer establishing request message carries an identifier of the UE that needs to create the dedicated bearer.

In step 302, the SGW forwards the Dedicated Bearer Request created by the PGW to an MME.

Steps 301 and 302 may be summarized as follows: The PGW initiates dedicated bearer establishment to the MME.

In step 303, after receiving the created Dedicated Bearer Request message, the MME sends a Bearer Setup Request to an RAN node.

After receiving the Dedicated Bearer Establishing Request message, the MME extracts the related identifier of the corresponding UE from the Dedicated Bearer Establishing request message, and obtains ability information in mobility management information of the corresponding UE according to the identifier. The MME determines whether the UE has an ability to access a UTRAN or GERAN according to the ability information of the UE; if the MME finds out that the UE has the ability to access the UTRAN or GERAN, the MME assigns a value of a TI to each bearer established by the UE in the Bearer Setup Request message, in which the TI information may be carried as an independent IE or a part of a Session Management Configuration IE.

It should be noted that, before determining the ability information of the UE, the MME may firstly assign a bearer identifier according to the Dedicated Bearer Establishing request message sent by the PGW, and may also obtain the bearer identifier related to the UE. When the UE has the ability to access the UTRAN or GERAN, the MME generates the TI according to all the determined bearer identifiers and a preset generation rule. Here, the specific generation rule is not limited, but each TI needs to be corresponding to each bearer identifier.

In step 304, a radio bearer is established. In this step, the RAN node transparently transmits the TI information to the UE through the establishment of the radio bearer. The UE receives and stores the value of the TI, and uses the value of the TI when accessing the UTRAN and the GERAN.

In step 305, the RAN creates a Bearer Setup Response.

In step 306, the MME creates a Dedicated Bearer Response.

In step 307, the SGW forwards the Dedicated Bearer Response created by the MME.

Steps 305 to 307 may be summarized as follows: The RAN node returns the Bearer Setup Response to the MME, and the MME creates a Dedicated Bearer Response message to the PGW.

In this embodiment, during the dedicated bearer establishing process, the MME may assign the TI to the UE, enabling the UE to obtain the TI, so that the UE can still perform normal processing after moving to the GERAN/UTRAN.

A3. Resource Requesting Process Initiated by a UE

In a third embodiment, as shown in FIG. 4, the resource requesting process initiated by the UE is described.

In step 401, the UE sends a Resource Allocating Request to an RAN, and the RAN forwards the resource allocating request message sent by the UE to an MME.

In step 402, the MME forwards the Resource Allocating Request message sent by the UE to the SGW.

In step 403, the SGW forwards the Resource Allocating Request message sent by the UE to a PGW.

6

In step 404, the PGW creates a Dedicated Bearer Request, and sends the Dedicated Bearer Request to the SOW; in this step, the PGW determines whether to initiate bearer modification or to establish a new bearer according to information in the Resource Allocating Request message; if the PGW determines to establish a new bearer, step 405 is performed.

In step 405, the SGW forwards the Dedicated Bearer Request created by the PGW to the MME.

In step 406, after receiving the Dedicated Bearer Request message, the MME sends a Bearer Setup Request to the RAN node.

After receiving the Dedicated Bearer Request message, the MME extracts the related identifier of the corresponding UE from the Dedicated Bearer Request message, and obtains the ability information in the mobility management information of the corresponding UE according to the identifier. The MME determines whether the UE has an ability to access a UTRAN or GERAN according to the ability information of the UE; if the MME finds out that the UE has the ability to access the UTRAN or GERAN, in the Bearer Setup Request message, the MME assigns a value of a TI to each bearer established by the UE, in which the TI information may be carried as an independent IE or a part of a Session Management Configuration IE.

It should be noted that, before determining the ability information of the UE, the MME may firstly assign a bearer identifier according to the created Dedicated Bearer Request message sent by the PGW, and may also obtain the bearer identifier related to the UE at the same time. When the UE has the ability to access the UTRAN or GERAN, the MME generates the TI according to all the determined bearer identifiers and a preset generation rule. Here, the specific generation rule is not limited, but each TI needs to be corresponding to each bearer identifier.

In step 407, a radio bearer is established; in this step, the RAN node transparently transmits the TI information to the UE through the establishment of the radio bearer. The UE receives and stores the value of the TI, and uses the value of the TI when accessing the UTRAN and the GERAN.

In step 408, the RAN creates Bearer Setup Response.

In step 409, the MME creates Create Bearer Response.

In step 410, the SGW forwards the Create Bearer Response created by the MME.

Steps 408 to 410 may be summarized as follows: The RAN node returns a Bearer Setup Response to the MME, and the MME creates a Create Bearer Response message to the PGW.

In this embodiment, during the resource requesting process, the MME may assign the TI to the UE, enabling the UE to obtain the TI, so that the UE can still perform normal processing after moving to the GERAN/UTRAN.

A4. PDN Connection Request Process Initiated by a UE

In a fourth embodiment, as shown in FIG. 5, a flow chart of requesting the PDN connection by the UE is described.

In step 501, the UE establishes a PDN Connectivity Request, and sends the PDN Connectivity Request to an RAN.

In step 502, the RAN forwards the PDN Connectivity Request established by the UE to an MME.

In step 503, the MME creates a Default Bearer Request and sends the Default Bearer Request to an SGW.

In step 504, the SGW forwards the Default Bearer Request created by the MME to a PGW.

In step 505, the PGW creates a Default Bearer Response to the SGW.

Steps 501 to 505 may be summarized as follows: The UE sends a PDN Connectivity Request message to the MME, the MME initiates a default bearer establishing procedure to the

PGW after selecting the PGW and the SGW, and the PGW responds and creates a Default Bearer Response message and sends it to the MME.

In step 506, the SGW forwards the Default Bearer Response created by the PGW to the MME.

In the step, after receiving the created Default Bearer Request message, the MME sends a Bearer Setup Request to an RAN node.

After receiving the PDN Connectivity Request message, the MME obtains ability information of the UE from mobility management information of the corresponding UE, and determines whether the UE has an ability to access a UTRAN or GERAN according to the ability information of the UE. If the MME finds out that the UE has the ability to access the UTRAN or GERAN, in the bearer Setup Request message, the MME assigns a value of a TI to each bearer established by the UE, in which the TI information may be carried as an independent IE or a part of a Session Management Configuration IE.

It should be noted that, before determining the ability information of the UE, the MME may firstly assign a bearer identifier according to the created Default Bearer Request message sent by the PGW, and may also obtain the bearer identifier related to the UE. When the UE has the ability to access the UTRAN or GERAN, the MME generates the TI according to all the determined bearer identifiers and a preset generation rule. Here, the specific generation rule is not limited, but each TI needs to be corresponding to each bearer identifier.

In step 507, a radio bearer is established; in the step, the RAN node transparently transmits the TI information to the UE through the establishment of the radio bearer. The UE receives and stores the value of the TI, and uses the value of the TI when accessing the UTRAN and the GERAN.

In step 508, the RAN creates a Bearer Setup Response.

In step 509, the MME updates the bearer to the SGW.

Steps 508 to 509 may be summarized as follows: The RAN node returns a Bearer Setup Response to the MME, and the MME updates the bearer to the SGW.

In this embodiment, during the PDN connection requesting process, the MME may assign the TI to the UE, enabling the UE to obtain the TI, so that the UE can still perform normal processing after moving to the GERAN/UTRAN.

B. TI Generated by a Core Network Element and a UE Together

It is described in the above four embodiments that the MME generates the TI, and sends the generated TI to the UE for storage. It should be understood that in actual applications, after generating the TI, the core network element (including an MME or an SGSN, the specific mode for generating the TI by the SGSN is described in subsequent embodiments) may not directly send the generated TI to the UE, but send a bearer identifier obtained by the core network element to the UE, and instruct the UE to generate the TI according to the bearer identifier or enable the UE to make determination and generate the TI. The specific procedure is described in the following.

In a fifth embodiment, the process for generating the TI by the UE and the core network element includes the following steps.

In step b1, the core network element receives a request message, and obtains ability information of the UE.

In step b2, a bearer identifier is obtained according to the request message.

In step b3, it is determined whether the UE has an ability to access a UTRAN or GERAN according to the ability information of the UE; if the UE has an ability to access a UTRAN

or GERAN, the TI is generated according to the bearer identifier and a preset generation rule.

In step b4, the bearer identifier is sent to the UE, and the UE is instructed to generate the TI according to the bearer identifier and the preset generation rule, or the UE generates the TI according to the bearer identifier and the preset generation rule.

It should be noted that, the sequence of executing step b3 and step b4 is not limited, and the two steps may be executed at the same time. In addition, the core network element may also send the generation rule to the UE.

If the core network element does not send the generation rule, after obtaining the bearer identifier, the UE may generate the TI according to the preset generation rule thereof (here the generation rule needs to be consistent with the generation rule in the core network element, and may be determined through negotiation in advance), and the specific mode is not limited here.

If the core network element sends the generation rule, after obtaining the bearer identifier and the generation rule, the UE may generate the TI according to the bearer identifier and the generation rule, and the specific mode is not limited here.

In this embodiment, the UE and the core network element (e.g. an MME or an SGSN) may generate the TI, enabling the UE to obtain the TI, so that the UE can still perform normal processing after moving to the GERAN/UTRAN.

In the embodiment, the UE and the SGSN/MME may generate the TI when necessary. For example, when the UE moves to the UTRAN/GERAN or needs to initiate a session management process in the UTRAN/GERAN, the UE generates the TI, and during handover to the UTRAN/GERAN or an RAU process, the MME generates the TI when transferring the context, and transfers the TI to the SGSN as a part of the context.

C. TI Generated by an SGSN

In this embodiment, during the RAU process from an EUTRAN to a UTRAN or GERAN, after an SGSN obtains the context of a UE from an MME, if the SGSN finds out that a corresponding PDP context does not include TI information, the SGSN assigns a TI to each PDP context, and notifies the UE through an RAU accept message. The specific mode for establishing the TI under the scenario is described in the following.

In a sixth embodiment, as shown in FIG. 6, an RAU process from an EUTRAN to a GERAN/UTRAN is described.

In step 601, when moving from the EUTRAN to the GERAN/UTRAN to execute an RAU, a UE send an RAU request message to an SGSN.

In step 602, context request, context response, and acknowledgement are performed between an SGSN and an MME.

Specifically, the SGSN sends a context request message to the MME, so as to request the MME to return context information related to the UE to the SGSN.

After receiving the context request message, the MME returns the corresponding context information to the SGSN.

In step 603, after obtaining the bearer context information from the MME, the SGSN initiates updating the bearer to an SGW and a PGW.

It should be noted that if the SGSN does not find the TI information from the context information returned by the MME, the SGSN assigns a TI to each PDP context.

In step 604, the SGSN initiates location update to a home subscriber server (HSS).

In step 605, the SGSN returns an RAU accept message to the UE, in which the assigned TI is carried.

The situation that the SGSN assigns the TI is described in the sixth embodiment. In actual applications, the context information of the UE needs to be transmitted between the SGSN and the MME. Therefore, it is understood that in a seventh embodiment of the data communication method of the present invention, the TI may also be assigned by the MME.

After receiving the context request message sent by the SGSN, the MME queries the context corresponding to the UE, and determines whether the context includes the TI; if the context does not include the TI, the MME assigns the TI to each bearer context, and returns the bearer context including the assigned TI to the SGSN. Then, the SGSN sends the bearer context to the UE.

It should be noted that in the seventh embodiment of the present invention, the MME obtains the bearer context, and the SGSN obtains the PDP context, but the contexts are essentially the same.

In the first embodiment to the seventh embodiment of the present invention, the corresponding TI is generated in the UE and the SGSN through the same mechanism; or during the handover or the RAU process, the SGSN notifies the UE of the TI corresponding to each PDP context through explicit messages; or the MME generates the TI and notifies the UE through the NAS message, so that the UE uses the TI when accessing the 2 G/3 G. Therefore, when the bearer established in the LTE is mapped to the PDP context of the 2 G/3 G, the TI exists in the UE and the SGSN, thereby preventing the problem in the prior art.

It should be noted that in the prior art, when the UE accesses an SAE through the EUTRAN, the default bearer exists, and the default bearer cannot be deleted, and if the default bearer is deleted, the dedicated bearer corresponding to the default bearer will be deleted as well; when the UE accesses the SAE through the GERAN/UTRAN, the default bearer also exists, after being attached to the GERAN/UTRAN, the UE having an EUTRAN ability activates an interactive or background PDP context. However, when a UE of legacy (Pre-R8, the network before the 3GPP R8 version) accesses an R8 (the 3GPP R8 version) network, the UE of Pre-R8 does not know the concept of the default bearer, thereby problems for the subsequent operations are caused. For example, after accessing the network, the UE of Pre-R8 firstly activates the dedicated bearer (a GBR bearer), thereby causing problems for the operation of the SGSN/SGW/PGW. The UE of Pre-R8 initiates deactivation of the main PDP context, and as the main PDP context (default bearer) cannot be deleted, problems for the operation of the SGSN/SGW/PGW will be generated as well.

Therefore, embodiment of the present invention provides a data communication method to solve the problems. In this embodiment, the PDP context establishment and the PDP context deactivation are respectively described.

A. PDP Context Establishment In this embodiment, the process may be divided into the following types according to different processing modes.

A1. An SGSN Performs the Processing; Specifically, in an Eighth Embodiment, as Shown in FIG. 7, a PDP Context Establishing Process Initiated by a UE is Described.

In step 701, the UE sends an Activate PDP Context Request message to the SGSN.

In this embodiment, the Activate PDP Context Request message carries a QoS parameter for activating a PDP context.

In step 702, if the SGSN determines that the UE is a UE of Pre-R8 according to ability information in mobility management information of the UE, the SGSN converts the QoS parameter.

The specific conversion mode may be as follows: If the QoS parameter is GBR information, the SGSN may change the QoS parameter to non-GBR information for creating a default bearer.

In step 703, the SGW forwards the default bearer request created by the SGSN to the PGW.

In step 704, the PGW creates a default bearer response and sends the default bearer response to the SGW.

In step 705, the SGW forwards the default bearer response created by the PGW to the SGSN.

Steps 703 to 705 may be summarized as follows: The default bearer is established from the SGSN to the SGW and from the SGW to the PGW, and the QoS parameter is modified default bearer information.

In step 706, after receiving the created default bearer response message, the SGSN performs RAB assignment.

In step 707, a radio bearer is established.

In step 708, an RAB assignment response is created.

In, step 709, the SGSN returns an Activate PDP Context Response message to the UE, in which the Activate PDP Context Response message includes the QoS parameter of the modified default bearer.

A2. A PGW Performs Processing.

Difference between a ninth embodiment and the eighth embodiment lie in that: An SGSN does not need to change a QoS parameter of GBR to a QoS parameter of a default bearer, that is, the SGSN needs not to convert the QoS parameter, but carries a special instruction in a default bearer creating message sent to an SGW, so as to instruct the SGW that the UE is an UE of Pre-R8, and the SGW initiates default bearer establishment to the PGW instead of rejection according to the special instruction. Similarly, the default bearer creating request message from the SGW to the PGW also carries the special instruction, the PGW accepts the QoS provided by the UE according to the instruction, or the PGW modifies the QoS parameter to the QoS parameter of the default bearer, that is, the PGW converts the QoS parameter, and then the PGW establishes the default bearer according to the QoS parameter. The special instruction may be an instruction indicating that the UE is the UE of Pre-R8 or other similar instructions.

In the ninth embodiment of the present invention, the PGW converts the QoS parameter, and establishes the default bearer according to the converted parameter, or does not convert the QoS parameter, but directly establishes the default bearer according to the received parameter.

In the eighth embodiment and the ninth embodiment of the present invention, during the PDP context activation initiated by the UE, the SGSN may convert the QoS information of the non-default bearer reported by the UE to the information of the default bearer for creating the default bearer, and at this time, the SGSN does not need to give the special instruction to the SGW and the PGW. During the PDP context activation initiated by the UE, the SGSN gives the special instruction to the SGW/PGW. The PGW accepts the QoS provided by the UE according to the instruction, or the PGW modifies the QoS information to the QoS information of the default bearer, and gives a response to the SGSN and UE. Therefore, when the UE of Pre-R8 accesses the R8 network, the problems in the subsequent operations of the SGSN/SGW/PGW caused by the UE of Pre-R8 not knowing some characteristics of the R8 network (for example the default bearer) are solved. Specifically, for example, the UE of Pre-R8 does not know the

concept of the “default bearer” in the R8 network, so that when the UE requests to establish the bearer, the UE does not instruct to request to establish the default bearer. Therefore, the UE of Pre-R8 in the prior art cannot establish the default bearer in the R8 network, so that the SGSN/SGW/PGW cannot perform the processing about the default bearer subsequently.

In this embodiment, when the SGSN determines that the UE is a UE of Pre-R8, the SGSN converts the QoS parameter, so as to instruct the PGW to establish the default bearer, or the SGSN adds an attribute instruction for instructing the PGW to establish the default bearer. Therefore, in this embodiment, the UE of Pre-R8 may normally establish the default bearer in the R8 network, so that the SGSN/SGW/PGW may perform the corresponding processing according to the default bearer.

B. PDP Context Deletion

In this embodiment, the process may be divided into the following types according to different processing modes.

B1. An SGSN Performs the Processing.

In a tenth embodiment, a PDP context deactivation process initiated by a UE is described.

Firstly, the UE initiates a Deactivate PDP Context Request message to the SGSN.

In this embodiment, the Deactivate PDP Context Request message carries a PDP context identifier requested to be deleted.

Next, the SGSN determines whether the UE is a UE of Pre-R8 according to ability information of the UE; if the UE is a UE of Pre-R8, the SGSN determines whether the PDP context is a default bearer according to the PDP context identifier requested to be deleted, and if the PDP context is a default bearer, the SGSN returns a Deactivate PDP Context Reject message to the UE to reject a deleting operation of the UE.

It should be understood that, in actual applications, the SGSN may not directly reject the deleting operation.

In an eleventh embodiment, as shown in FIG. 8, the process includes the following steps.

In step 801, a UE initiates a Deactivate PDP Context Request to an SGSN.

In this embodiment, the Deactivate PDP Context Request message carries a PDP context identifier requested to be deleted.

In step 802, the SGSN sends a Delete Bearer Request message.

If the SGSN determines that the UE is a UE of Pre-R8 according to ability information of the UE, the SGSN initiates a Delete Bearer Request, and carries the PDP context identifier requested to be deleted and a special instruction which may be an instruction indicating that the UE is a UE of Pre-R8 or other similar instructions.

In step 803, the SGW sends a Delete Bearer Request message to the PGW in which the PDP context identifier requested to be deleted and the special instruction are carried as well according to the trigger of the SGSN.

In step 804, according to the special instruction, if it is requested to delete the default bearer, the PGW accepts the Delete Bearer Request and reserves dedicated bearers, and creates a Delete Bearer Response.

In step 805, the SGW forwards the Delete Bearer Response.

In step 806, the SGSN sends a Deactivate PDP context Response to the UE.

It should be noted that, in this embodiment, after receiving the Delete Bearer Request message sent by the SGW, if the PGW knows that the UE is the UE of Pre-R8 according to the special instruction, the PGW determines whether the bearer

context is the default bearer according to the bearer context identifier requested to be deleted, and if the bearer context is the default bearer, the PGW deletes the default bearer, and reserves other dedicated bearers related to the default bearer.

In the above embodiment, during the bearer deleting process, the SGSN may also initiate the bearer deleting request and carry the bearer context identifier requested to be deleted and the special instruction. According to the trigger of the SGSN, the SGW sends the Delete Bearer Request message to the PGW, in which the PDP context identifier requested to be deleted and the special instruction are carried. According to the special instruction, if it is requested to delete the default bearer, the PGW accepts the deletion request and reserves the dedicated bearer related to the default bearer. Therefore, when the UE of Pre-R8 accesses the R8 network, the problems in the subsequent operations of the SGSN/SGW/PGW caused by the UE of Pre-R8 not knowing some characteristics of the R8 network (for example, the default bearer) are solved. Specifically, for example, in the R8 network, if the UE of R8 requests to delete the default bearer, that is, the UE of R8 requests to delete all the other dedicated bearers related to the default bearer at the same time, after the deletion, the UE may be separated from the R8 network. Therefore, normally, the UE of R8 does not request to delete the default bearer, but requests to delete the dedicated bearer, but the UE of Pre-R8 does not know the concept of the “default bearer” in the R8 network. Therefore, when requesting to delete the bearer, the UE may request to delete the default bearer by mistake, and in the prior art, and the default bearer and other related bearers may be directly deleted, so that the UE may be separated from the R8 network, which may be not the true intention of the UE.

In this embodiment, when the bearer requested by the UE of Pre-R8 to be deleted is the default bearer, the SGSN directly rejects the deleting request, so that the default bearer is not deleted, or the SGSN adds an attribute instruction, so as to instruct the PGW to delete only the default bearer and reserve other dedicated bearers related to the default bearer when the UE requests to delete the default bearer. Thus, the problem that the UE of Pre-R8 is separated from the R8 network after the default bearer is deleted is prevented.

Embodiments of a communication system according to the present invention are described in the following. According to different application scenarios, the communication system according to the embodiments of the present invention may be approximately categorized as follows.

(1) A first embodiment of the communication system according to the present invention is corresponding to the third embodiment of the method, and specifically includes a PGW and an MME.

The PGW is configured to receive a Resource Allocation Request message sent by the MME, determine whether to initiate bearer modification or establish a new bearer according to the Resource Allocation Request message, and send a Dedicated Bearer Request message to the MME if determining to establish the new bearer.

The MME is configured to receive the Resource Allocation Request message sent by a UE, forward the Resource Allocation Request message to the PGW, receive the Dedicated Bearer Request message sent by the PGW, obtain a bearer identifier according to the Dedicated Bearer Request message, obtain ability information of the UE, determine whether the UE has an ability to access a UTRAN or GERAN according to the ability information of the UE, generate a TI according to the bearer identifier and according to a preset generation rule if the UE has the ability, and send the TI to the UE.

13

In this embodiment, the MME may assign the TI to the UE, enabling the UE may obtain the TI, so that the UE can still perform normal processing after moving to the GERAN/UTRAN.

(2) A second embodiment of the communication system according to the present invention is corresponding to the fifth embodiment of the method, and specifically includes a core network element and a UE.

The core network element is configured to receive a request message, obtain ability information of the UE, obtain a bearer identifier according to the request message, determine whether the UE has an ability to access a UTRAN or GERAN according to the ability information of the UE, generate a TI according to the bearer identifier and a preset generation rule if the UE has the ability, and send the bearer identifier to the UE.

The UE is configured to receive the bearer identifier sent by the core network element, and generate the TI according to the preset generation rule.

The core network element may be an MME or an SGSN.

In this embodiment, the core network element and the UE generate the corresponding TI together, enabling the UE to obtain the TI, so that the UE can still perform normal processing after moving to the GERAN/UTRAN.

(3) A third embodiment of the communication system according to the present invention is corresponding to the eighth embodiment of the method, and specifically includes an SGSN and a PGW.

The SGSN is configured to receive an Activate PDP Bearer Context Request message sent by a UE, determine whether the UE is a UE having Pre-R8 attribute according to ability information of the UE in the Activate PDP Bearer Context Request message, and if the UE is a UE having Pre-R8 attribute, convert a QoS parameter in the Activate PDP Bearer Context Request message and send the converted QoS parameter to the PGW.

The PGW is configured to receive the converted QoS parameter sent by the SGSN, and create a default bearer according to the converted QoS parameter.

In this embodiment, the PGW may create the default bearer according to the converted QoS parameter, so that the UE of Pre-R8 may normally create the default bearer.

(4) A fourth embodiment of the communication system according to the present invention is corresponding to the ninth embodiment of the method, and specifically includes an SGSN and a PGW.

The SGSN is configured to receive an Activate PDP Bearer Context Request message sent by a UE, determine whether the UE is a UE having Pre-R8 attribute according to ability information of the UE in the Activate PDP Bearer Context Request message, and send a Default Bearer Request message including attribute instruction information and a QoS parameter to the PGW if the UE is a UE having Pre-R8 attribute.

The PGW is configured to receive the Default Bearer Request message sent by the SGSN, convert the QoS parameter according to the attribute instruction information, create a default bearer according to the converted QoS parameter, or directly create the default bearer according to the QoS parameter sent by the SGSN.

In this embodiment, the PGW may convert the QoS parameter, and create the default bearer according to the converted QoS parameter, so that the UE of Pre-R8 may normally create the default bearer.

It should be noted that, the PGW may also not convert the QoS parameter, but directly create the default bearer according to the QoS parameter sent by the SGSN.

14

(5) A fifth embodiment of the communication system according to the present invention is corresponding to the eleventh embodiment of the method, and specifically includes an SGSN and a PGW.

The SGSN is configured to receive a Deactivate Bearer Context Request message sent by a UE, determine whether the UE is a UE having a Pre-R8 attribute according to ability information of the UE in the Deactivate Bearer Context Request message, and send a Deactivate Bearer Context Request message including attribute instruction information and a PDP context identifier to the PGW if the UE is a UE having a Pre-R8 attribute.

The PGW is configured to receive the Deactivate Bearer Context Request message sent by the SGSN, determine whether the PDP context identifier is a default bearer according to the attribute instruction information, and delete the default bearer and reserve a dedicated bearer related to the default bearer if the PDP context identifier is a default bearer.

In this embodiment, the PGW may delete the default bearer according to an instruction of the SGSN, and reserve the dedicated bearer related to the default bearer, so that the UE of Pre-R8 may normally create the default bearer.

Related devices according to the embodiments of the present invention are described in the following.

Referring to FIG. 9, an MME according to the embodiment of the present invention includes an obtaining unit 901, a receiving unit 902, an assigning unit 903, an ability determining unit 904, and a generating unit 905.

The obtaining unit 901 is configured to obtain ability information of a UE.

The receiving unit 902 is configured to receive a request message.

The assigning unit 903 is configured to obtain a bearer identifier according to the request message.

The ability determining unit 904 is configured to determine whether the UE has an ability to access a UTRAN or GERAN according to the ability information of the UE, and send a determination result to the generating unit.

The generating unit 905 is configured to generate a TI according to the bearer identifier and a preset generation rule when the determination result is that the UE has an ability to access a UTRAN or GERAN.

In this embodiment, the MME may further include a TI delivering unit 906.

The TI delivering unit 906 is configured to send the TI to the UE.

In this embodiment, the MME may further include an identifier delivering unit 907.

The identifier delivering unit 907 is configured to send the bearer identifier to the UE to instruct the UE to generate the TI according to the bearer identifier and the preset generation rule.

Referring to FIG. 10, a UE according to the embodiment of the present invention includes an identifier receiving unit 1001, a UE side TI generating unit 1002, and a storage unit 1003.

The identifier receiving unit 1001 is configured to receive a bearer identifier delivered by a core network element.

The UE side TI generating unit 1002 is configured to generate a TI according to the bearer identifier and a preset generation rule.

The storage unit 1003 is configured to store the preset generation rule and the generated TI.

Referring to FIG. 11, a core network element according to the embodiment of the present invention includes an RAU

15

request message receiving unit **1101**, a PDP context obtaining unit **1102**, a TI checking unit **1103**, a TI assigning unit **1104**, and a TI sending unit **1105**.

The RAU request message receiving unit **1101** is configured to receive an RAU request message sent by a UE.

The PDP context obtaining unit **1102** is configured to obtain a corresponding PDP context according to the RAU request message.

The TI checking unit **1103** is configured to determine whether the PDP context includes a TI, and send a determination result to the TI assigning unit **1104**.

The TI assigning unit **1104** is configured to assign the TI to the PDP context according to the RAU request message when the TI checking unit **1103** determines that the PDP context does not include a TI.

The TI sending unit **1105** is configured to send the TI to the UE.

Referring to FIG. **12**, a first embodiment of an SGSN according to the present invention includes an activation request message receiving unit **1201**, an attribute determining unit **1202**, a converting unit **1203**, and a parameter sending unit **1204**.

The activation request message receiving unit **1201** is configured to receive an Activate PDP Context Request message sent by a UE.

The attribute determining unit **1202** is configured to determine whether the UE is a UE having a Pre-R8 attribute according to ability information of the UE in the Activate PDP Context Request message.

The converting unit **1203** is configured to convert a QoS parameter in the Activate PDP Context Request message when the UE is the UE having the Pre-R8 attribute.

The parameter sending unit **1204** is configured to send the converted QoS parameter to a PGW.

Referring to FIG. **13**, a first embodiment of a PGW according to the present invention includes a bearer creating request message receiving unit **1301**, a second attribute determining unit **1302**, a second converting unit **1303**, and a bearer creating unit **1304**.

The bearer creating request message receiving unit **1301** is configured to receive a Default Bearer Request message sent by an SGSN.

The second attribute determining unit **1302** is configured to determine whether the Default Bearer Request message includes attribute instruction information.

The second converting unit **1303** is configured to convert a QoS parameter in the Default Bearer Request message when the Default Bearer Request message includes the attribute instruction information.

The bearer creating unit **1304** is configured to create a default bearer according to the converted QoS parameter.

It should be noted that the second converting unit **1303** in this embodiment is optional, that is, the QoS parameter may not be converted, and at this time, the bearer creating unit **1304** may directly create the default bearer according to the QoS parameter sent by the SGSN.

Referring to FIG. **14**, a second embodiment of the SGSN according to the present invention includes a deleting request message receiving unit **1401**, a bearer determining unit **1402**, a third attribute determining unit **1403**, and a feedback unit **1404**.

The deleting request message receiving unit **1401** is configured to receive a Deactivate PDP Context Request message sent by a UE.

The bearer determining unit **1402** is configured to determine whether a PDP context identifier in the Deactivate PDP Context Request message is a default bearer.

16

The third attribute determining unit **1403** is configured to determine whether the UE is a UE having a Pre-R8 attribute according to ability information of the UE in the Deactivate PDP Context Request message when the PDP context identifier is the default bearer.

The feedback unit **1404** is configured to return a Deactivate PDP Context Reject message to the UE when the UE is the UE having the Pre-R8 attribute.

Referring to FIG. **15**, a second embodiment of the PGW according to the present invention includes a bearer deleting request message receiving unit **1501**, a second bearer determining unit **1502**, a fourth attribute determining unit **1503**, and a bearer deleting control unit **1504**.

The bearer deleting request message receiving unit **1501** is configured to receive a Delete Bearer Request message sent by an SGSN.

The second bearer determining unit **1502** is configured to determine whether a PDP context identifier in the Delete Bearer Request message is a default bearer.

The fourth attribute determining unit **1503** is configured to determine whether the Delete Bearer Request message includes attribute instruction information when the PDP context identifier is the default bearer.

The bearer deleting control unit **1504** is configured to delete the default bearer and reserve a dedicated bearer related to the default bearer when the Delete Bearer Request message includes the attribute instruction information.

Skilled person in the art should understand that all or a part of the steps in the method according to the embodiments of the present invention can be implemented by a program instructing relevant hardware, and the program may be stored in a computer readable storage media. When the program is run, the following steps are performed.

A request message is received, and ability information of a UE is obtained.

A bearer identifier is obtained according to the request message.

It is determined whether the UE has an ability to access a UTRAN or GERAN according to the ability information of the UE, and if the UE has an ability to access a UTRAN or GERAN, a TI is generated according to the bearer identifier and a preset generation rule.

The storage media may be a ROM, a magnetic disk, or an optical disk.

The data communication method, the communication system, and the related devices of the present invention are described in detail above. The principle and implementation of the present invention are described herein through specific examples. The description about the embodiments of the present invention is merely provided for ease of understanding of the method and core ideas of the present invention. Persons of ordinary skill in the art can make variations and modifications to the present invention in terms of the specific implementations and application scopes according to the ideas of the present invention. Therefore, the specification shall not be construed as limitations to the present invention.

What is claimed is:

1. A method for data communication, comprising: receiving, by a mobility management entity (MME), a request message from a user equipment (UE), wherein the request message comprises an ability information of the UE indicating whether the UE has an ability to access one of a Universal Terrestrial Radio Access Network (UTRAN) and a GSM/EDGE Radio Access Network (GERAN);

17

determining, by the MME, that the UE has the ability to access the one of the UTRAN and the GERAN according to the ability information of the UE; and
generating, by the MME, each transaction identifier (TI) for each bearer identifier of the UE based on the determination that the UE has the ability to access the one of the UTRAN and the GERAN. 5

2. The method of claim 1, wherein after generating, by the MME, each TI for each bearer identifier of the UE, the method further comprises: 10

 sending, by the MME, each TI generated for each bearer identifier of the UE to the UE, so that the UE uses the TI to access one of the UTRAN and the GERAN network.

3. The method of claim 1, wherein after generating, by the MME, each TI for each bearer identifier of the UE, the method further comprises: 15

 transferring, by the MME, a context corresponding to the bearer identifier of the UE to the SGSN, when the UE accesses one of the UTRAN and the GERAN.

4. The method of claim 1, further comprising: 20

 sending, by the MME, each bearer identifier of the UE to the UE, so as to indicate the UE to generate the TI according to the bearer identifier and a preset generation rule, wherein the preset generation rule is sent to the UE with the bearer identifier, or the preset generation rule is stored on the UE. 25

5. The method of claim 1, wherein the request message comprises one of the following: 30

 an Attach Request message initiated by the UE,
 a Packet Data Network Connectivity Request message initiated by the UE,
 a Dedicated Bearer Request message initiated by a Packet Data Network Gateway (PGW), and
 a Resource Allocating Request message initiated by the UE. 35

6. The method of claim 1, wherein the obtaining, by the MME, the ability information of the UE according to the request message comprises: 40

 receiving, by the MME, an Attach Request message including the ability information of the UE sent by the UE during a UE attaching procedure; and

18

obtaining, by the MME, the ability information of the UE from the Attach Request message.

7. A mobility management entity (MME), comprising:
a receiver, configured to receive a request message from a user equipment (UE), wherein the request message comprises an ability information of the UE indicating whether the UE has an ability to access one of a Universal Terrestrial Radio Access Network (UTRAN) and a GSM/EDGE Radio Access Network (GERAN);
a processor, configured to determine that the UE has the ability to access the one of the UTRAN and the GERAN according to the ability information of the UE and generate each transaction identifier (TI) for each bearer identifier of the UE based on the determination that the UE has the ability to access the one of the UTRAN and the GERAN.

8. The MME of claim 7, wherein the MME further comprises:
a transmitter, configured to transmit each TI for each bearer identifier of the UE to the UE, so that the UE uses the TI to access one of the UTRAN and the GERAN network.

9. The MME of claim 7, wherein
the transmitter, configured to transmit a context corresponding to the bearer identifier to the SGSN, when the UE accesses the one of the UTRAN and the GERAN.

10. A non-transitory computer-readable medium storing a set of instructions for data communication, the set of instructions to direct a processor to perform acts of:
determining that a user equipment (UE) has an ability to access one of a Universal Terrestrial Radio Access Network (UTRAN) and a GSM/EDGE Radio Access Network (GERAN) according to an ability information of the UE, wherein the ability information of the UE is received from the UE and indicates whether the UE has an ability to access one of the UTRAN and a GERAN; and
generating each transaction identifier (TI) for each bearer identifier of the UE, according to the code for determining that the UE has the ability to access one of the UTRAN and the GERAN.

* * * * *