

(12)

United States Patent

Agarwal

(10) Patent No.:

US 8,432,805 B2

(45) Date of Patent:

Apr. 30, 2013

(54)

BANDWIDTH ALLOCATION ACROSS BEAMS
IN A MULTI-BEAM SYSTEM

(75)

Inventor:

Anil Agarwal, North Potomoc, MD (US)

(73)

Assignee:

ViaSat, Inc., Carlsbad, CA (US)

(*)

Notice:

Subject to any disclaimer, the term of this patent is extended or adjusted under 35 U.S.C. 154(b) by 531 days.

6,038,594 A

3/2000

Puente et al.

6,055,431 A

4/2000

Dybdal

6,067,453 A

5/2000

Adiwoso et al.

6,091,936 A

7/2000

Chennakeshu et al.

6,574,794 B1

6/2003

Sarraf et al.

6,738,346 B1

5/2004

Prieto, Jr. et al.

6,904,265 B1

6/2005

Valdivia et al.

7,016,375 B1

3/2006

Rosenberg et al.

7,027,414 B2

4/2006

Walsh et al.

7,054,938 B2

5/2006

Sundqvist et al.

(Continued)

(21)

Appl. No.:

12/615,488

(22)

Filed:

Nov. 10, 2009

(65)

Prior Publication Data

US 2010/0118764 A1 May 13, 2010

(60)

Provisional application No. 61/112,924, filed on Nov. 10, 2008.

(51)

Int. Cl.

G01R 31/08 (2006.01)

(52)

U.S. Cl.

USPC 370/235; 370/343

(58)

Field of Classification Search 370/316, 370/235, 343

See application file for complete search history.

(56)

References Cited

U.S. PATENT DOCUMENTS

5,216,427 A

6/1993

Yan et al.

5,519,404 A

5/1996

Cances et al.

5,552,920 A

9/1996

Glynn

5,790,070 A *

8/1998

Natarajan et al. 342/354

5,914,944 A

6/1999

Haugli et al.

5,963,862 A

10/1999

Adiwoso et al.

6,037,983 A

3/2000

Au et al.

FOREIGN PATENT DOCUMENTS

EP

1089459 A2

4/2001

WO

WO 99-49590 A1

9/1999

(Continued)

OTHER PUBLICATIONS

PCT Application No. PCT/US2010/038721, International Search Report dated Oct. 19, 2010, 13 pages.

(Continued)

Primary Examiner — Sai-Ming Chan

(74) Attorney, Agent, or Firm — Holland & Hart LLP

(57)

ABSTRACT

Satellite communications systems, methods, and related devices are described. In one embodiment, a satellite communications system is configured to dynamically allocate bandwidth and frequencies among different beams. Bandwidth request data may be received and compiled from the terminals. The satellite may be configured with different beam coverage areas, and may dynamically allocate bandwidth and particular frequency channels to different beam coverage areas based on the requests. In each of a series of one or more epochs, and according to the bandwidth requests, there may be allocations among carrier groups, traffic classes, and particular terminals. The setup of slot structure and selection of modes for particular terminals is also addressed.

22 Claims, 37 Drawing Sheets

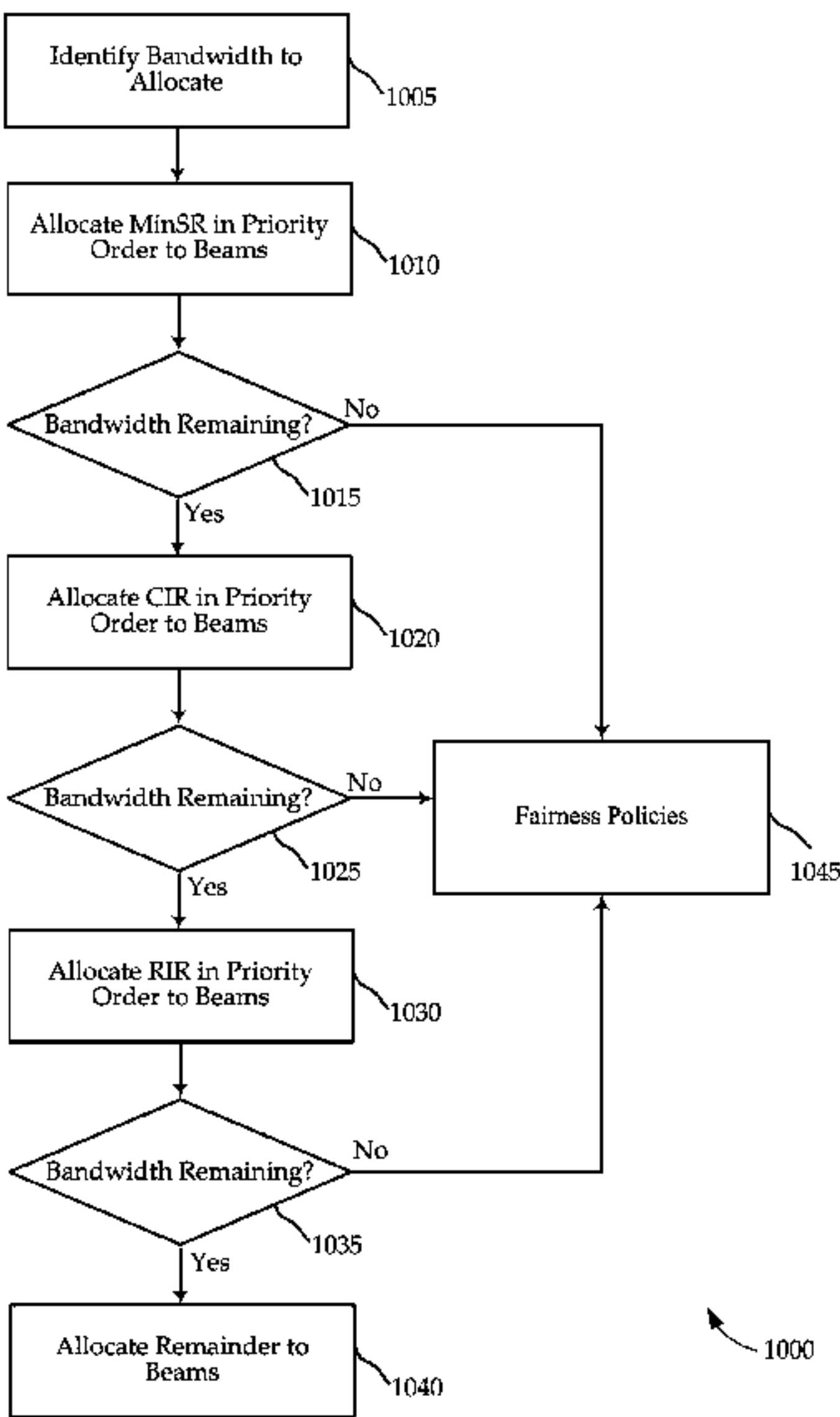

U.S. PATENT DOCUMENTS

7,130,283	B2	10/2006	Vogel et al.	
7,139,251	B1	11/2006	Varma	
7,366,134	B2	4/2008	Bose et al.	
7,382,743	B1	6/2008	Rao et al.	
7,729,244	B2	6/2010	Sadr	
7,751,320	B2	7/2010	Nuzman et al.	
7,936,707	B2	5/2011	Kota et al.	
7,945,269	B2	5/2011	Drakos	
8,085,802	B1	12/2011	Monk et al.	
8,311,006	B2	11/2012	Agarwal	
8,325,664	B2	12/2012	Agarwal	
8,351,383	B2	1/2013	Agarwal	
2001/0022789	A1	9/2001	Huang et al.	
2001/0049284	A1	12/2001	Liu et al.	
2002/0027896	A1	3/2002	Hughes et al.	
2002/0054576	A1	5/2002	Gobbi	
2002/0159403	A1	10/2002	Reddy	
2002/0176398	A1	11/2002	Nidda	
2003/0031141	A1 *	2/2003	Schweinhart et al.	370/316
2003/0032427	A1	2/2003	Walsh et al.	
2003/0035385	A1	2/2003	Walsh et al.	
2003/0069043	A1	4/2003	Chhaochharia et al.	
2004/0100941	A1	5/2004	Lim	
2004/0132448	A1	7/2004	Torres et al.	
2004/0192376	A1	9/2004	Grybos	
2004/0219923	A1	11/2004	Oses et al.	
2005/0037764	A1	2/2005	Trachtman	
2005/0053033	A1	3/2005	Kelly et al.	
2005/0227618	A1	10/2005	Karabinis et al.	
2006/0171390	A1	8/2006	La Joie	
2007/0153690	A1	7/2007	Stanwood et al.	
2007/0155316	A1	7/2007	Monte et al.	
2007/0195817	A1	8/2007	Denney et al.	
2008/0001812	A1	1/2008	Jalali	
2008/0062028	A1	3/2008	Chang	
2008/0080451	A1	4/2008	Rofougaran	
2008/0146145	A1	6/2008	Pateros et al.	
2008/0219266	A1	9/2008	Agarwal	
2008/0233865	A1	9/2008	Malarky et al.	
2008/0320540	A1	12/2008	Brooks et al.	
2009/0109895	A1	4/2009	Kota et al.	
2009/0191810	A1	7/2009	Sogabe et al.	
2010/0034107	A1	2/2010	Chin et al.	
2010/0118765	A1	5/2010	Agarwal	
2010/0118766	A1	5/2010	Agarwal	
2010/0118767	A1	5/2010	Agarwal	
2010/0118769	A1	5/2010	Agarwal	
2010/0120357	A1	5/2010	Agarwal	
2010/0120359	A1	5/2010	Agarwal	
2010/0120418	A1	5/2010	Agarwal	
2010/0183306	A1	7/2010	Pangrac et al.	
2010/0238869	A1 *	9/2010	Bruin et al.	370/329
2010/0255776	A1	10/2010	Hudson et al.	
2010/0315949	A1	12/2010	Agarwal	
2011/0034166	A1	2/2011	Karabinis et al.	

FOREIGN PATENT DOCUMENTS

WO	WO 2004-073229	A2	8/2004
WO	WO-2008-100341	A2	8/2008
WO	WO 2008-109860	A2	9/2008

OTHER PUBLICATIONS

PCT Application No. PCT/US2009/063914, International Search Report dated Jun. 28, 2010, 16 pages.

PCT Application No. PCT/US2009/063917, International Search Report dated Jun. 24, 2010, 13 pages.

PCT Application No. PCT/US2009/063919, International Search Report dated Jun. 22, 2010, 4 pages.

Non-final Office Action, U.S. Appl. No. 12/615,483, dated Feb. 2, 2012, 20 pgs.

International Preliminary Report on Patentability, Int'l App. No. PCT/US2009/063919, dated May 19, 2011, 6 pgs.

Non-final Office Action, U.S. Appl. No. 12/615,709, dated Mar. 14, 2012, 21 pgs.

Non-final Office Action, U.S. Appl. No. 12/615,720, dated Mar. 13, 2012, 22 pgs.

Non-final Office Action, U.S. Appl. No. 12/615,735, dated Mar. 1, 2012, 20 pgs.

International Preliminary Report on Patentability, Int'l App. No. PCT/US2009/063917, dated May 19, 2011, 8 pgs.

Non-final Office Action, U.S. Appl. No. 12/615,491, dated Feb. 27, 2012, 30 pgs.

Notice of Allowance, U.S. Appl. No. 12/615,499, dated Jan. 27, 2012, 15 pgs.

International Preliminary Report on Patentability, Int'l App. No. PCT/US2009/063914, dated May 19, 2011, 11 pgs.

International Preliminary Report on Patentability, Int'l App. No. PCT/US2010/038721, dated Dec. 29, 2011, 8 pgs.

Non-final Office Action dated Oct. 12, 2012, U.S. Appl. No. 13/569,641, 19 pgs.

Notice of Allowance dated Oct. 12, 2012, U.S. Appl. No. 12/615,720, 15 pgs.

Notice of Allowance dated Sep. 28, 2012, U.S. Appl. No. 12/615,491, 15 pgs.

Notice of Allowance dated Oct. 15, 2012, U.S. Appl. No. 12/615,499, 12 pgs.

Non-final Office Action dated Aug. 22, 2012, U.S. Appl. No. 12/615,512, 24 pgs.

Notice of Allowance dated Oct. 26, 2012, U.S. Appl. No. 12/615,709, 15 pgs.

Supplemental Notice of Allowance dated Dec. 3, 2012, U.S. Appl. No. 12/615,491, 9 pgs.

Notice of Allowance dated Dec. 28, 2012, U.S. Appl. No. 12/615,512, 9 pgs.

Restriction Requirement dated Nov. 6, 2012, U.S. Appl. No. 12/815,894, 9 pgs.

Notice of Allowance dated Feb. 13, 2013, U.S. Appl. No. 13/569,641, 11 pgs.

Non-final Office Action dated Feb. 15, 2013, U.S. Appl. No. 12/815,894, 57 pgs.

Sbarounis et al., "Dynamic Bandwidth and Resource Allocation (DBRA) for MILSATCOM", 2004, IEEE Military Communications Conference, 7pgs.

* cited by examiner

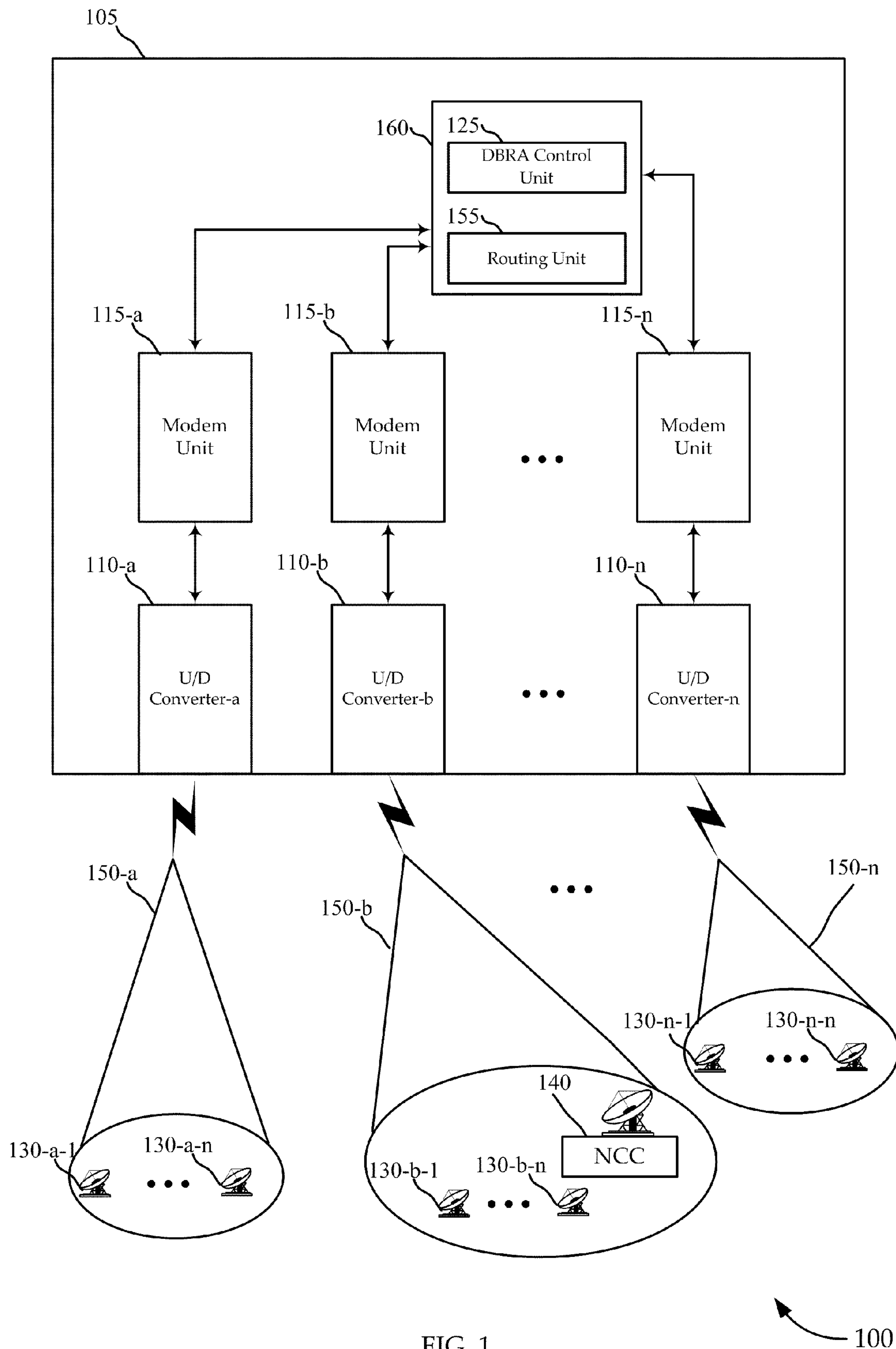

FIG. 1

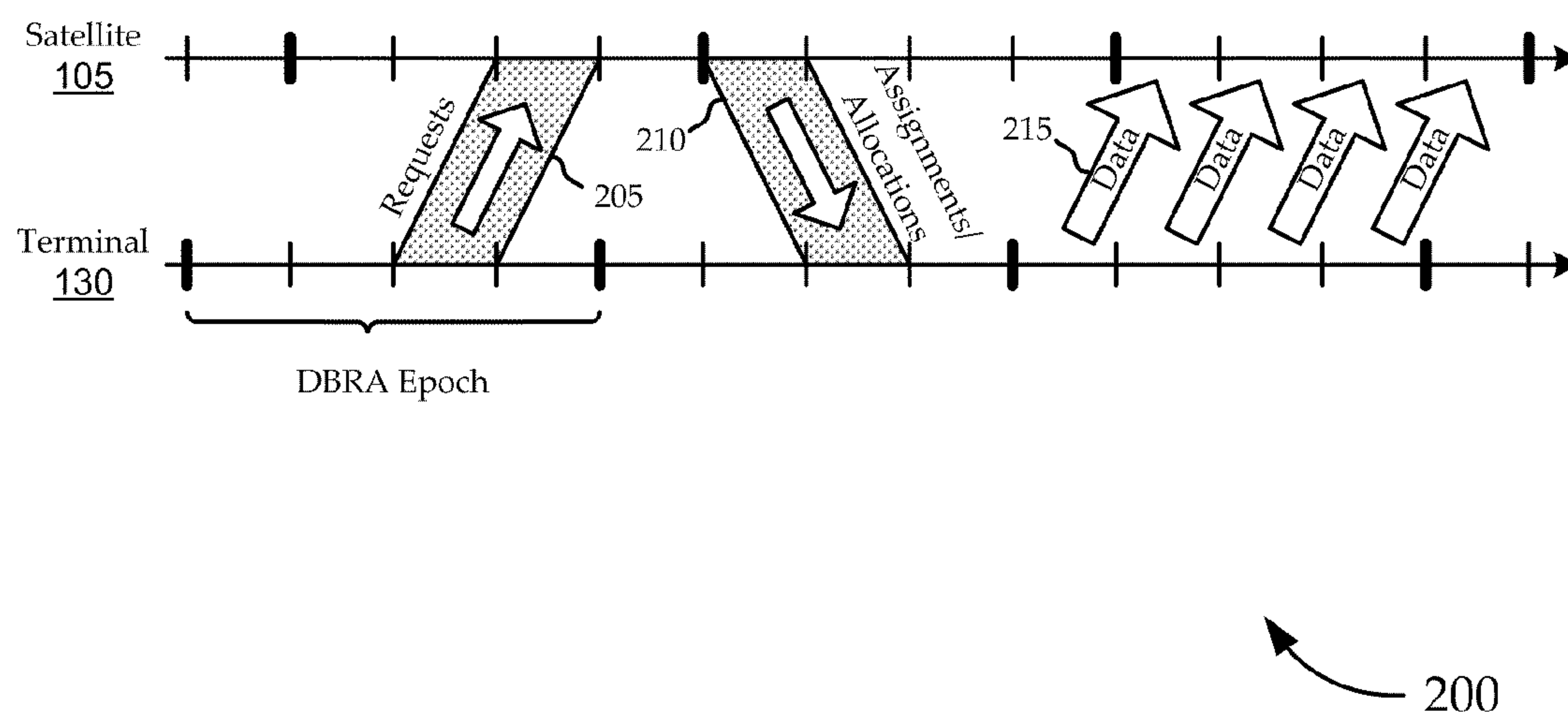

FIG. 2

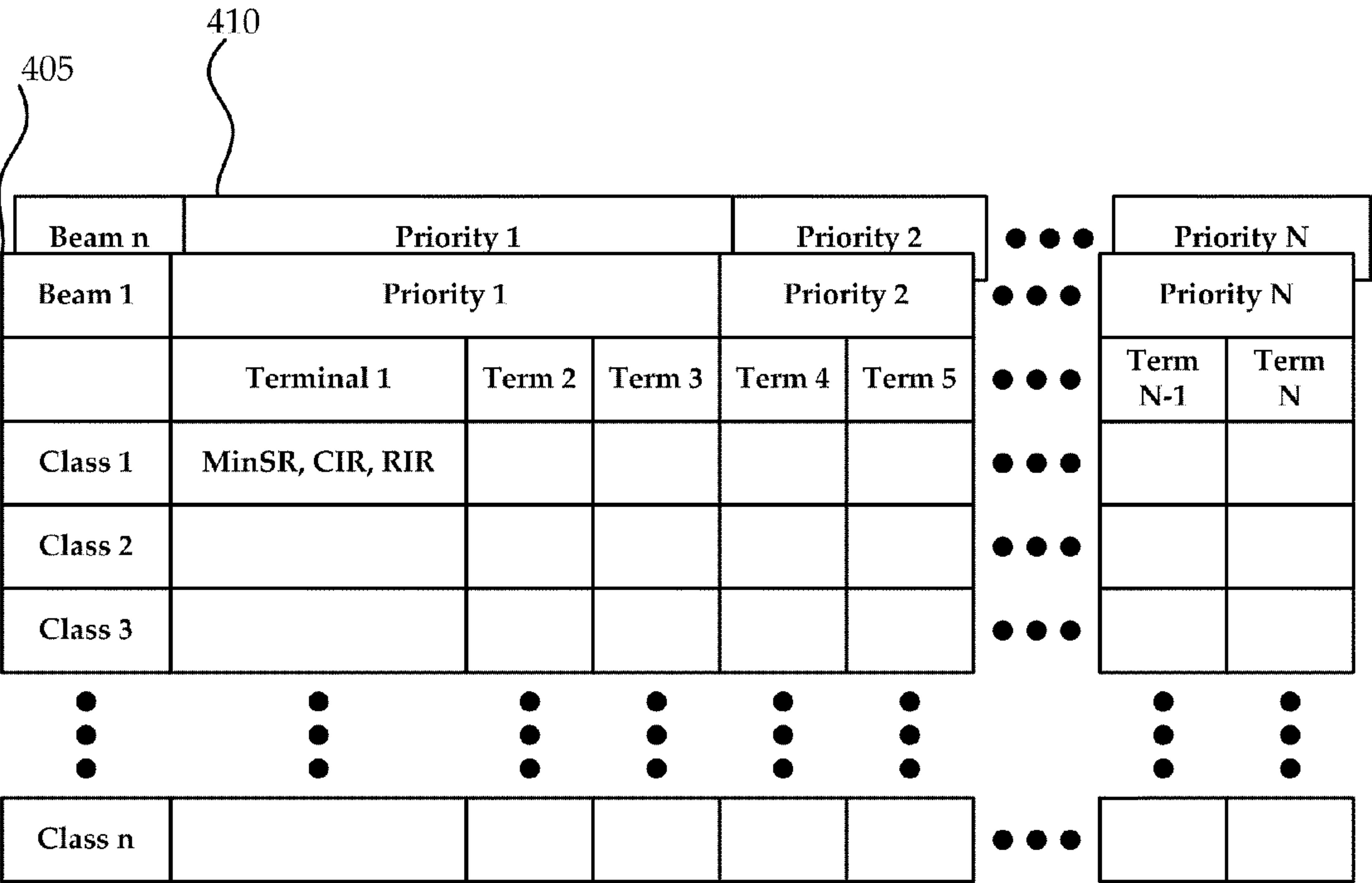

FIG. 4

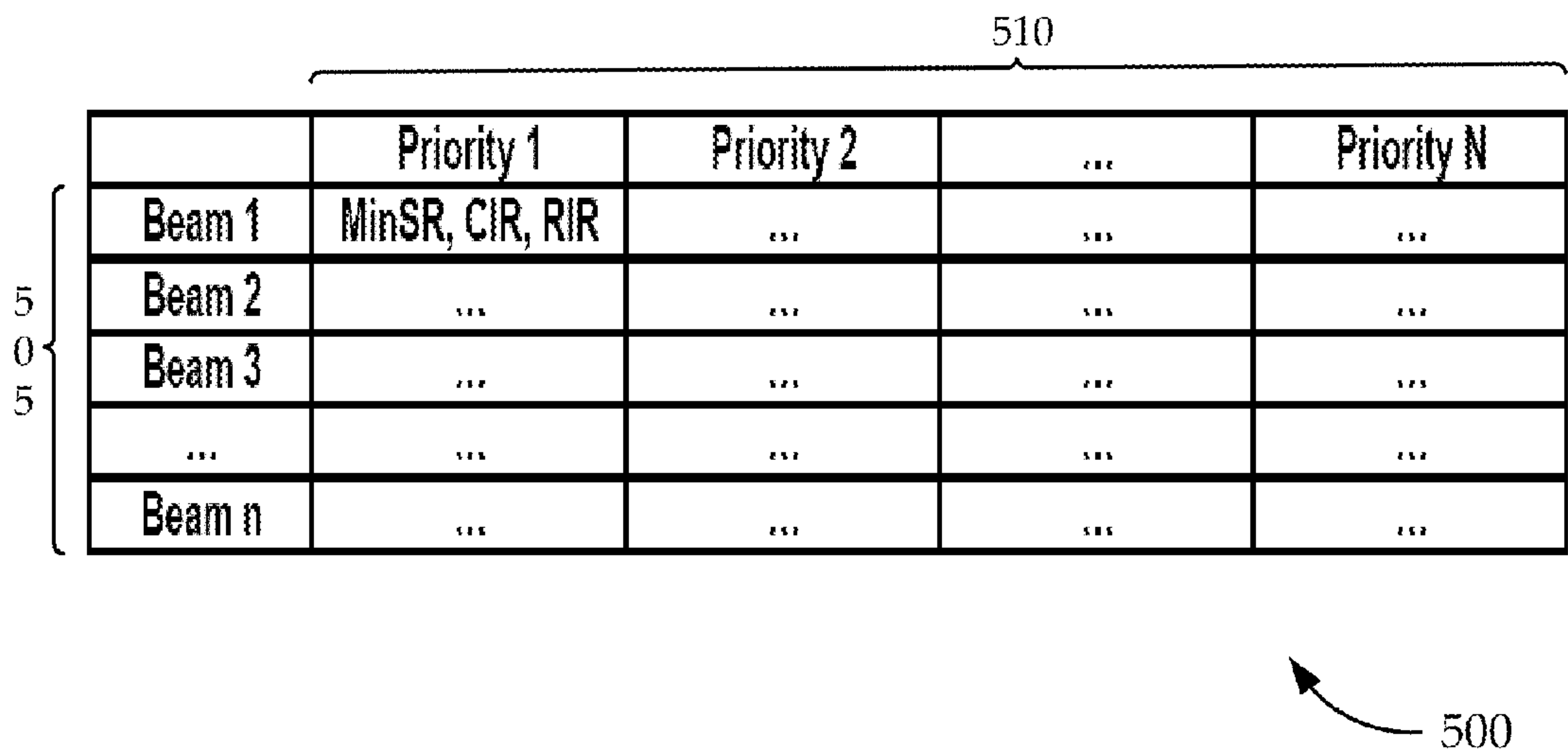

FIG. 5A

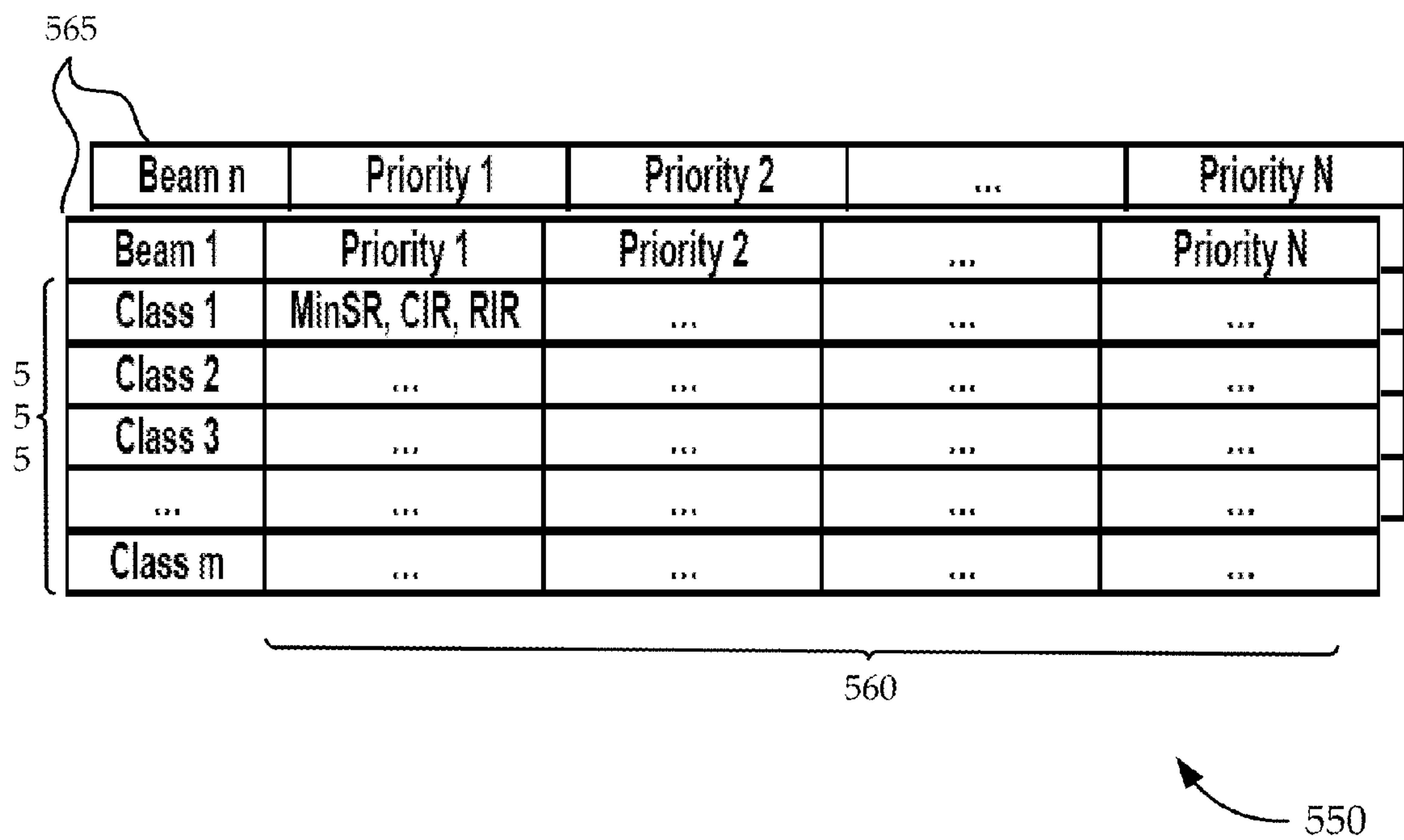

FIG. 5B

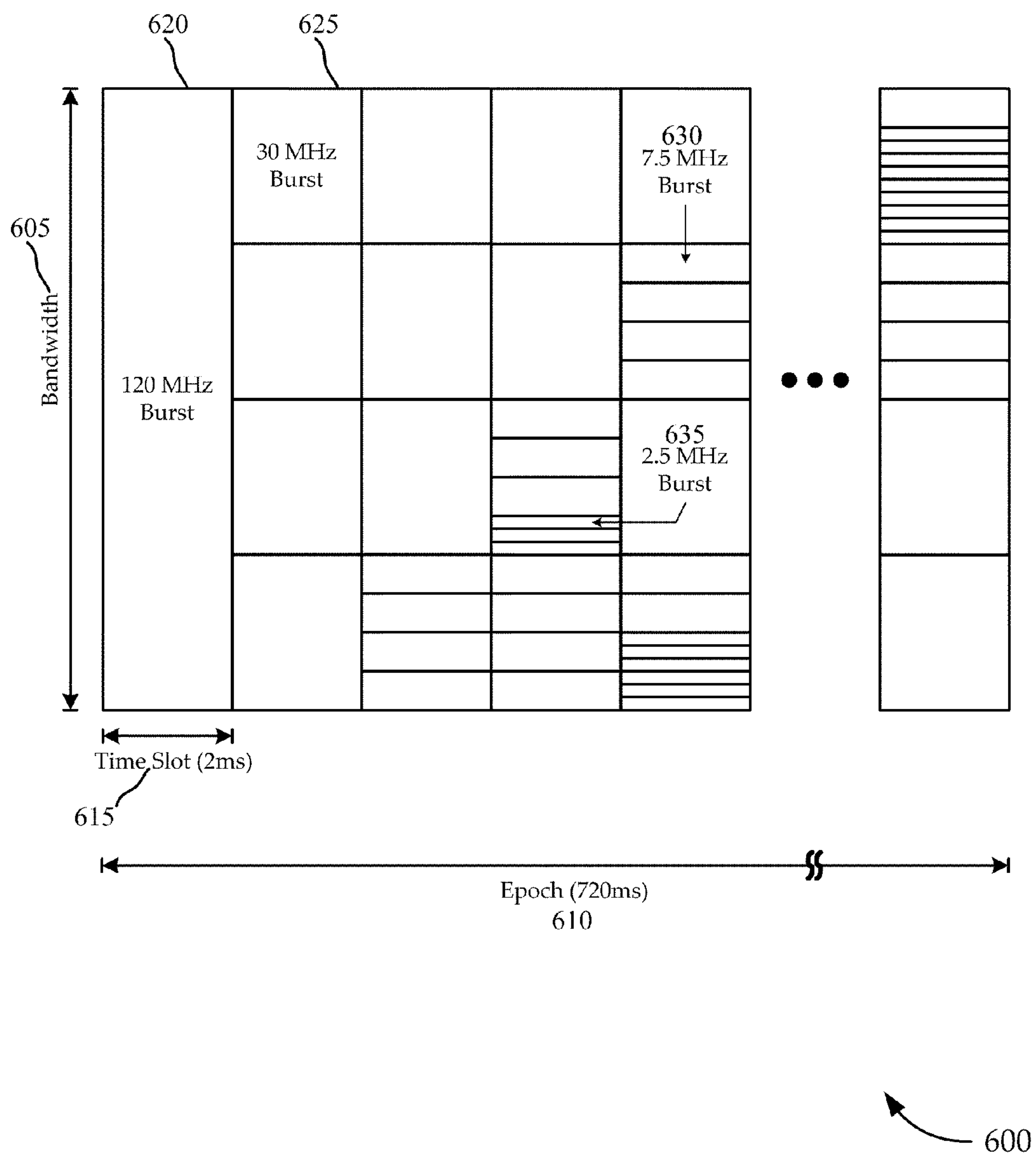

FIG. 6

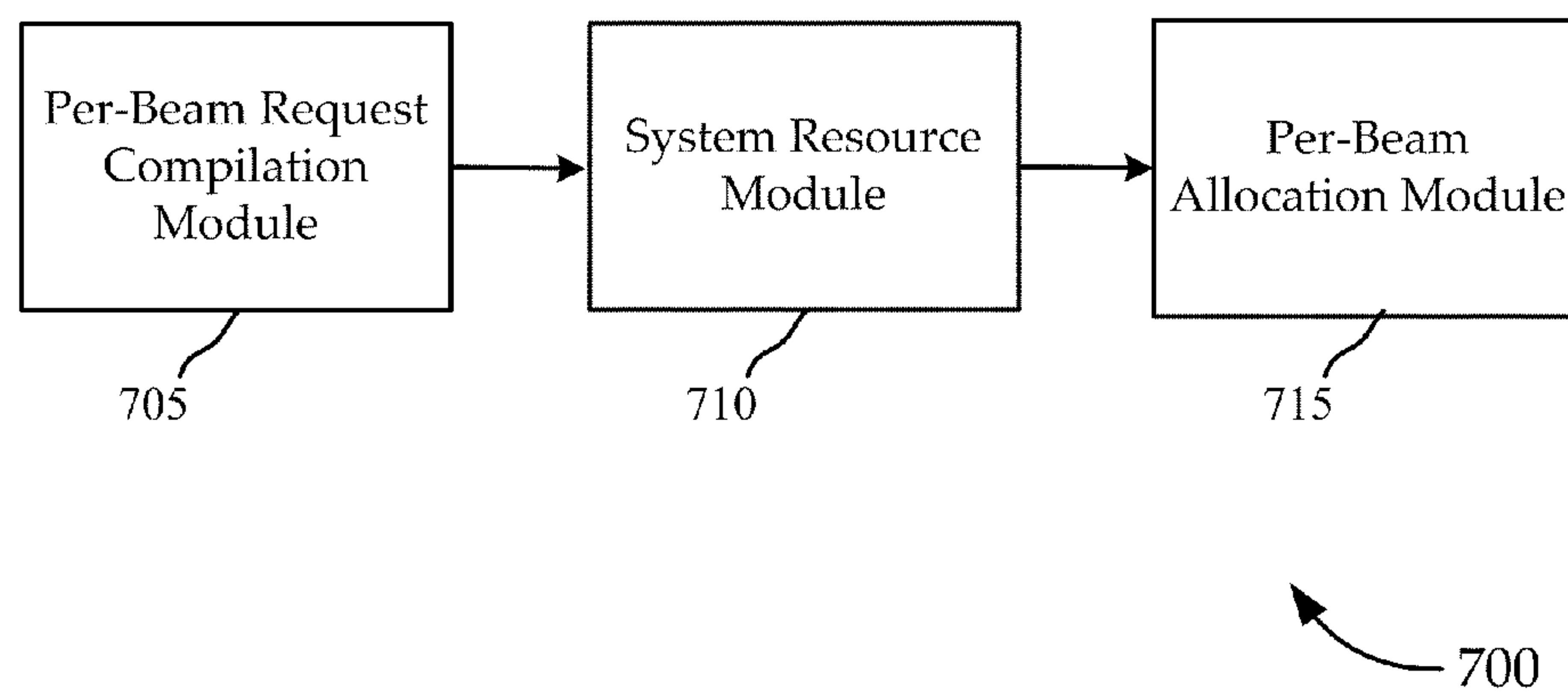

FIG. 7

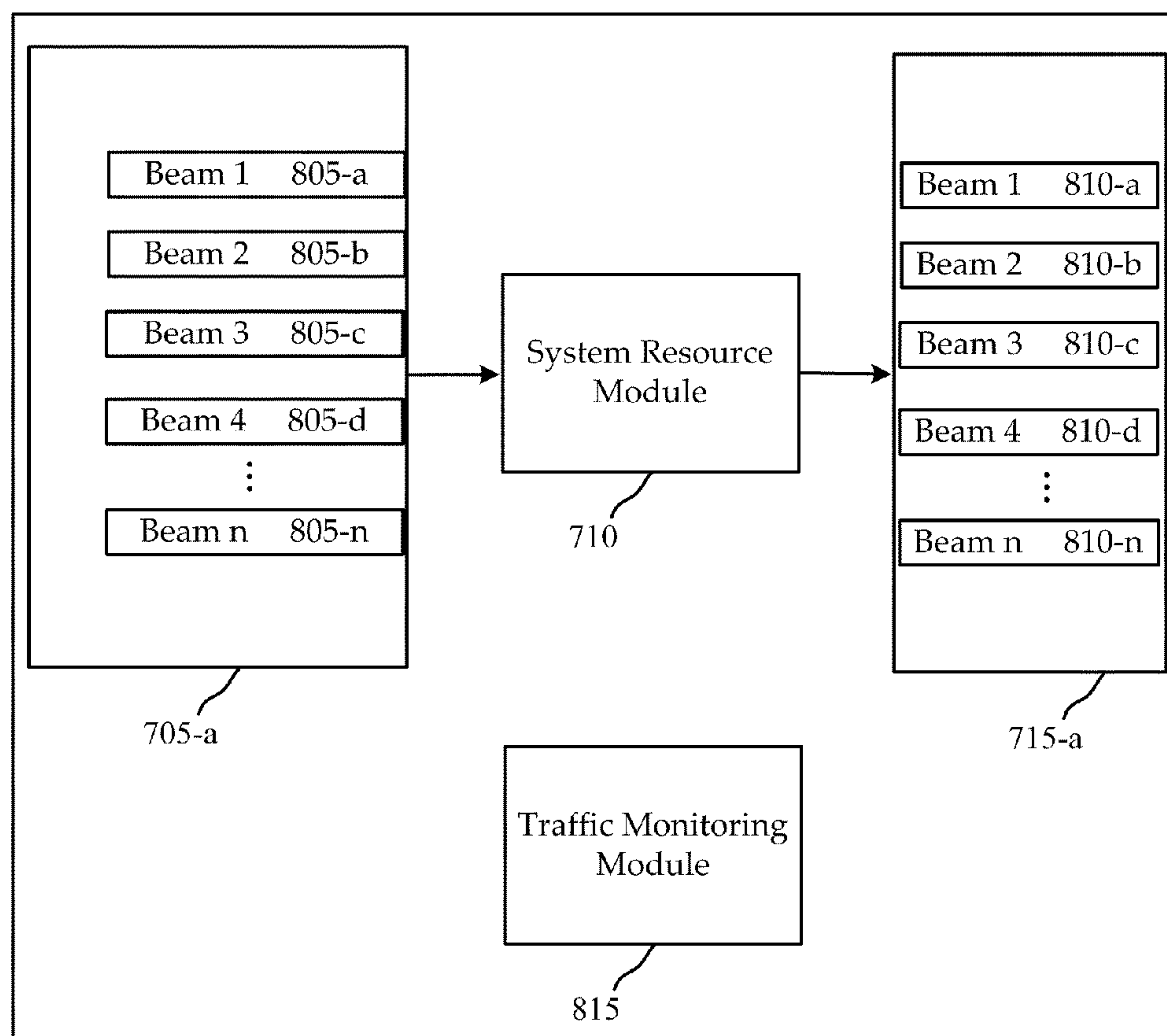

FIG. 8

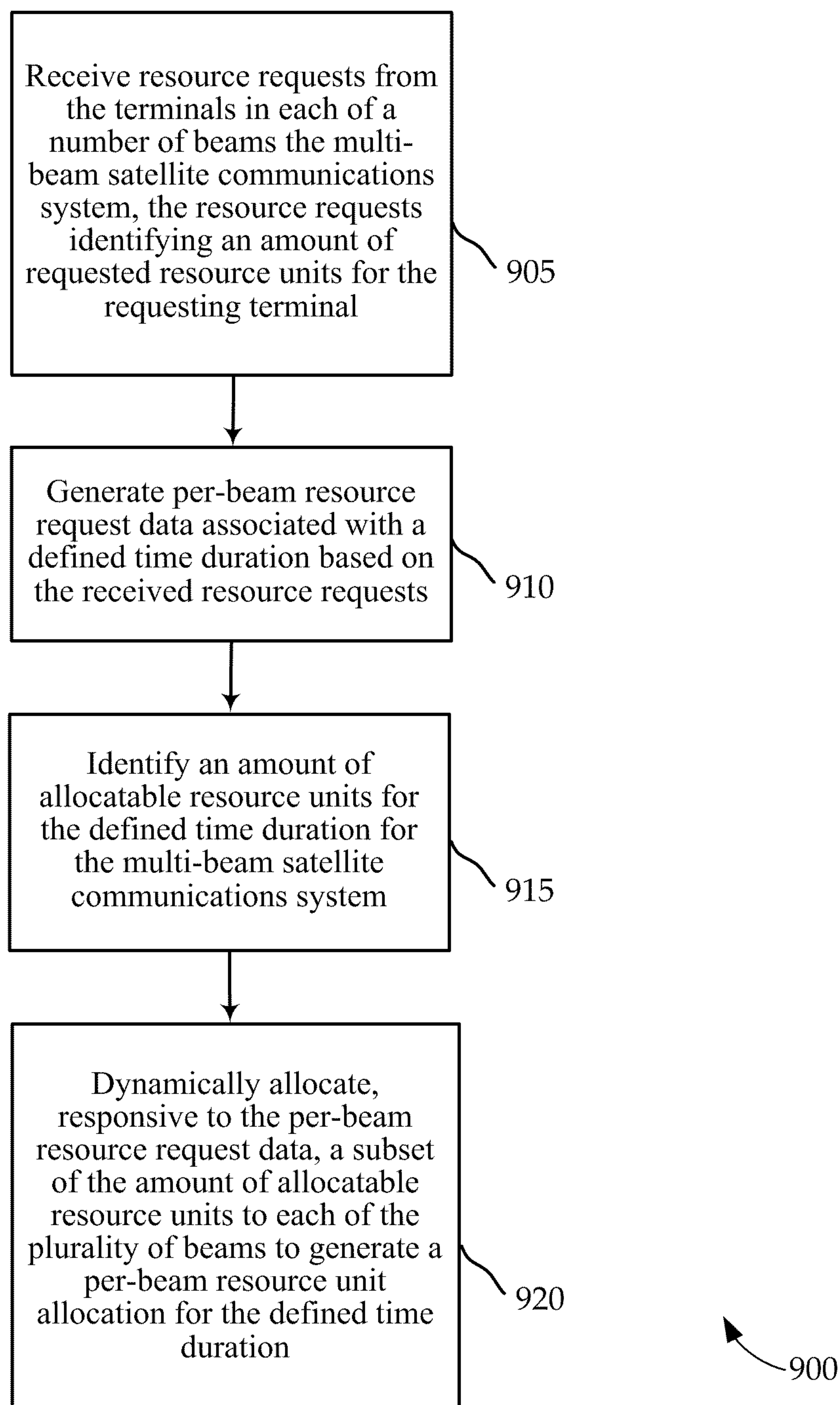

FIG. 9

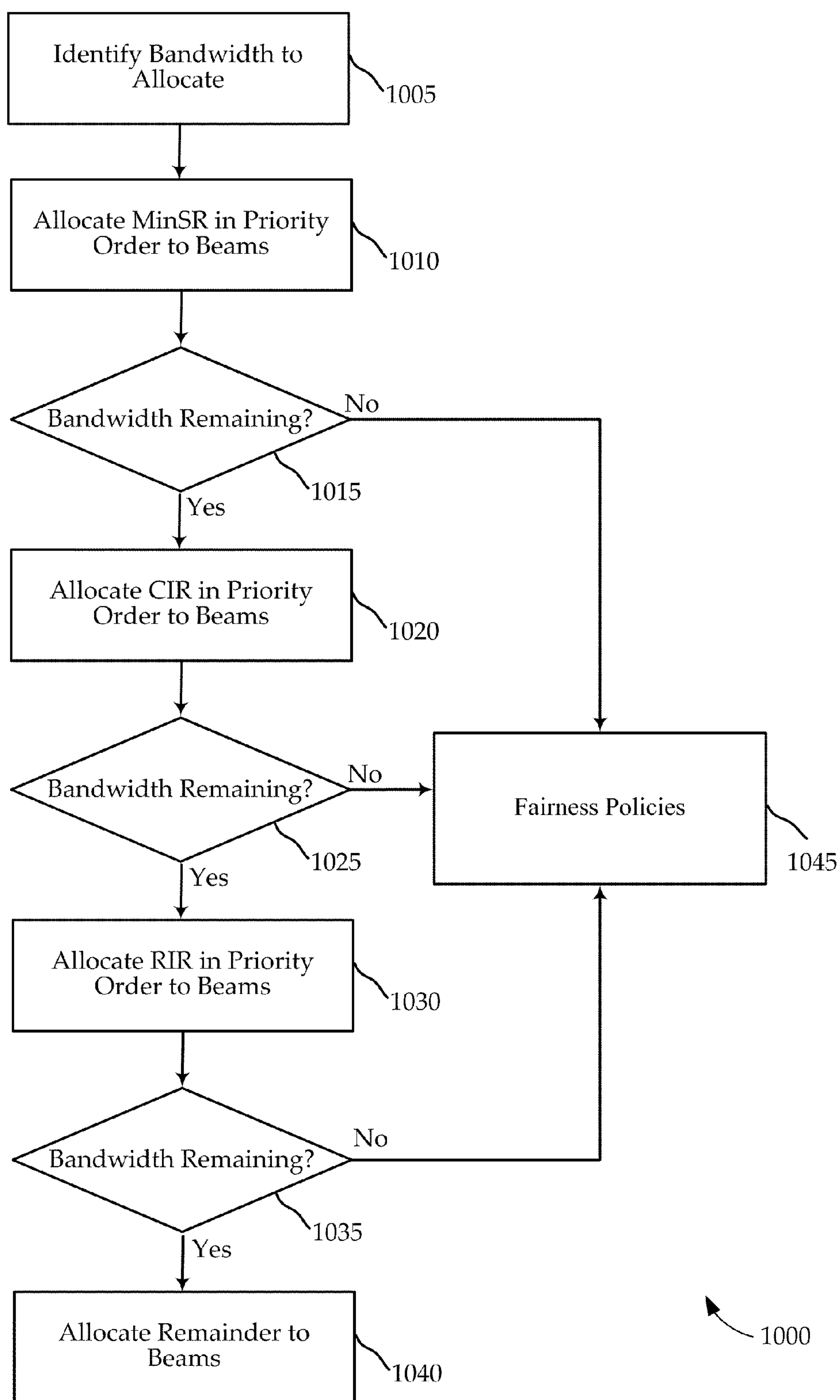
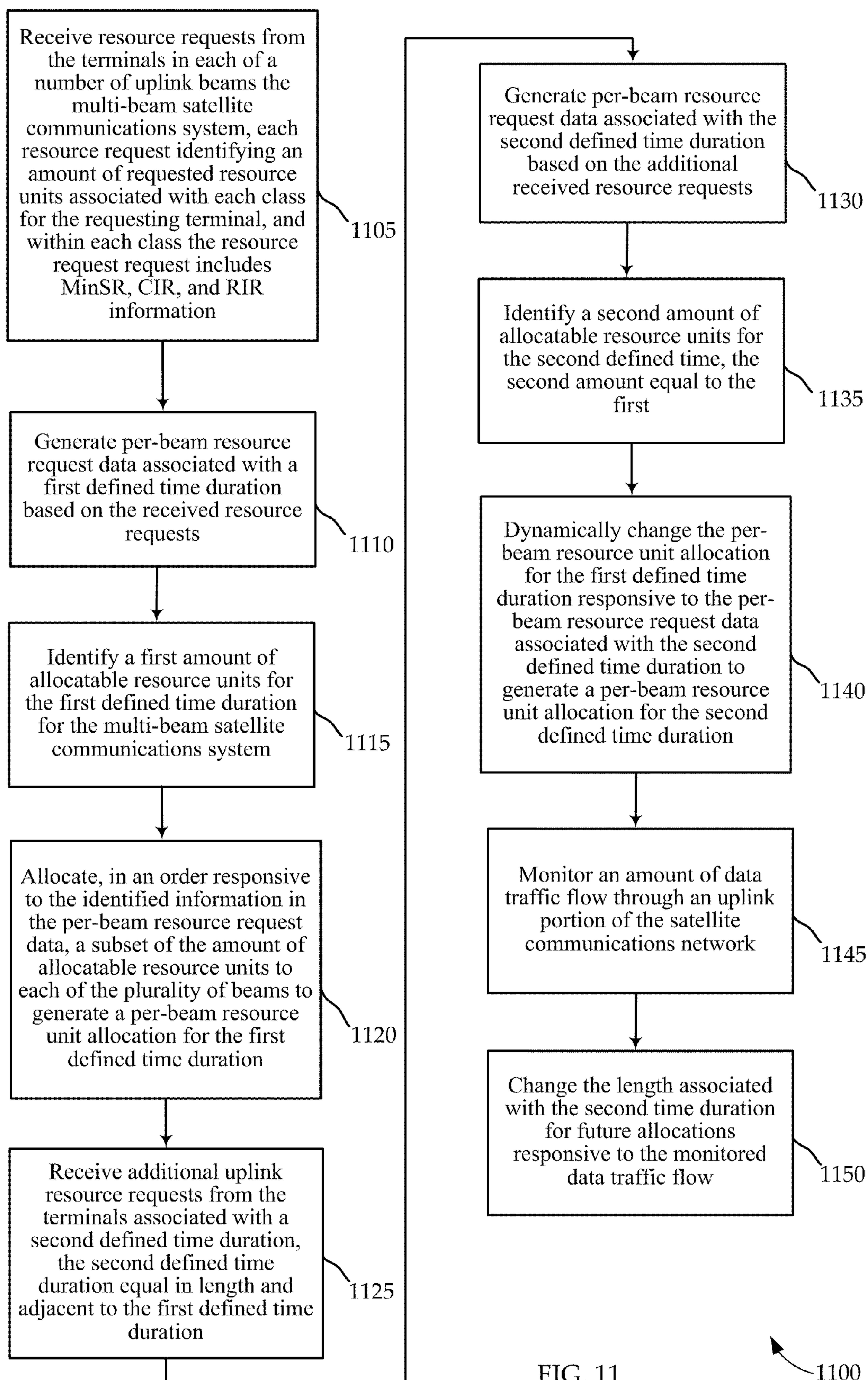

FIG. 10



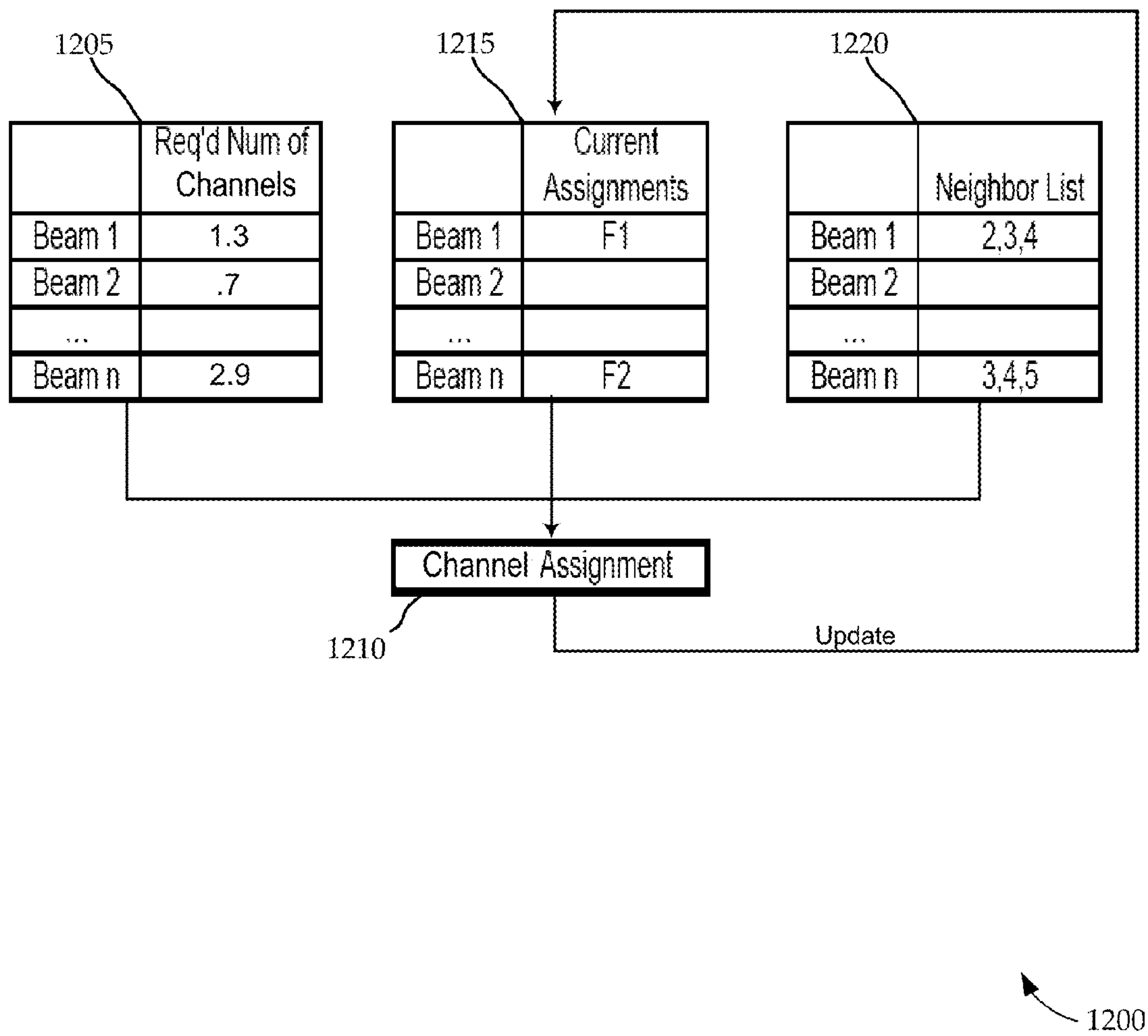

FIG. 12

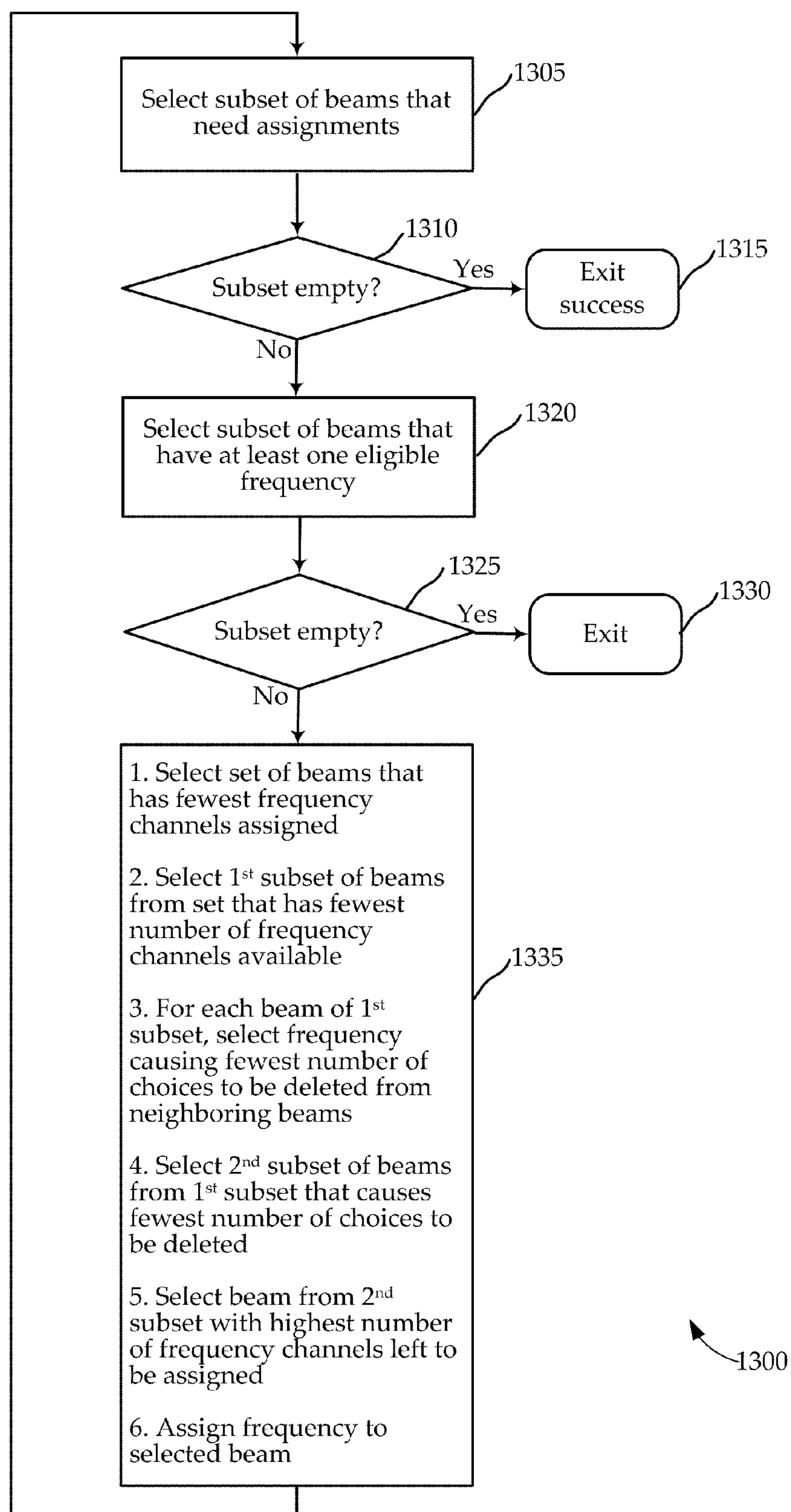

FIG. 13

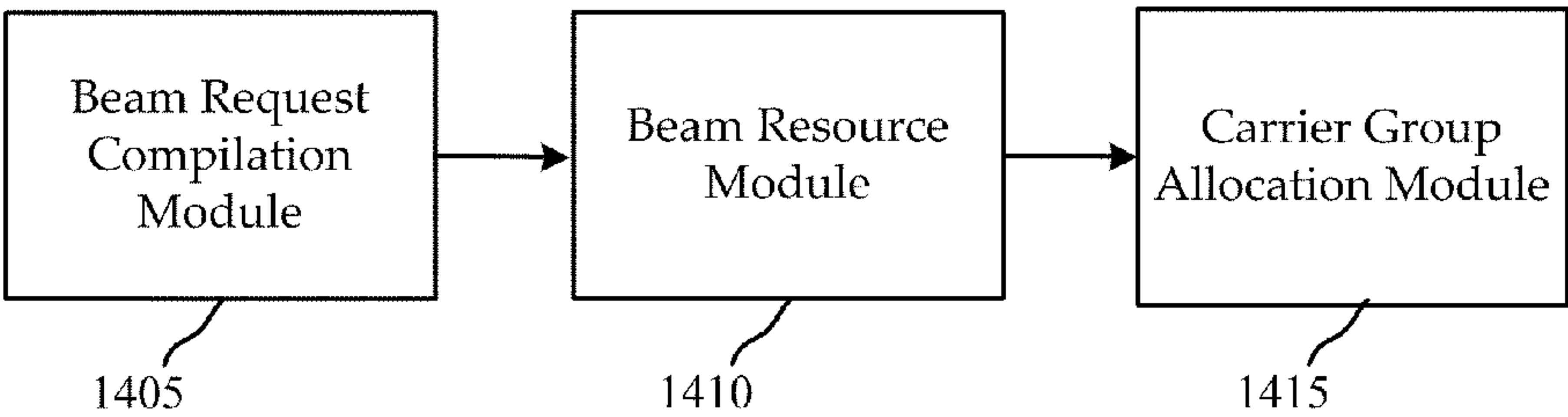

FIG. 14

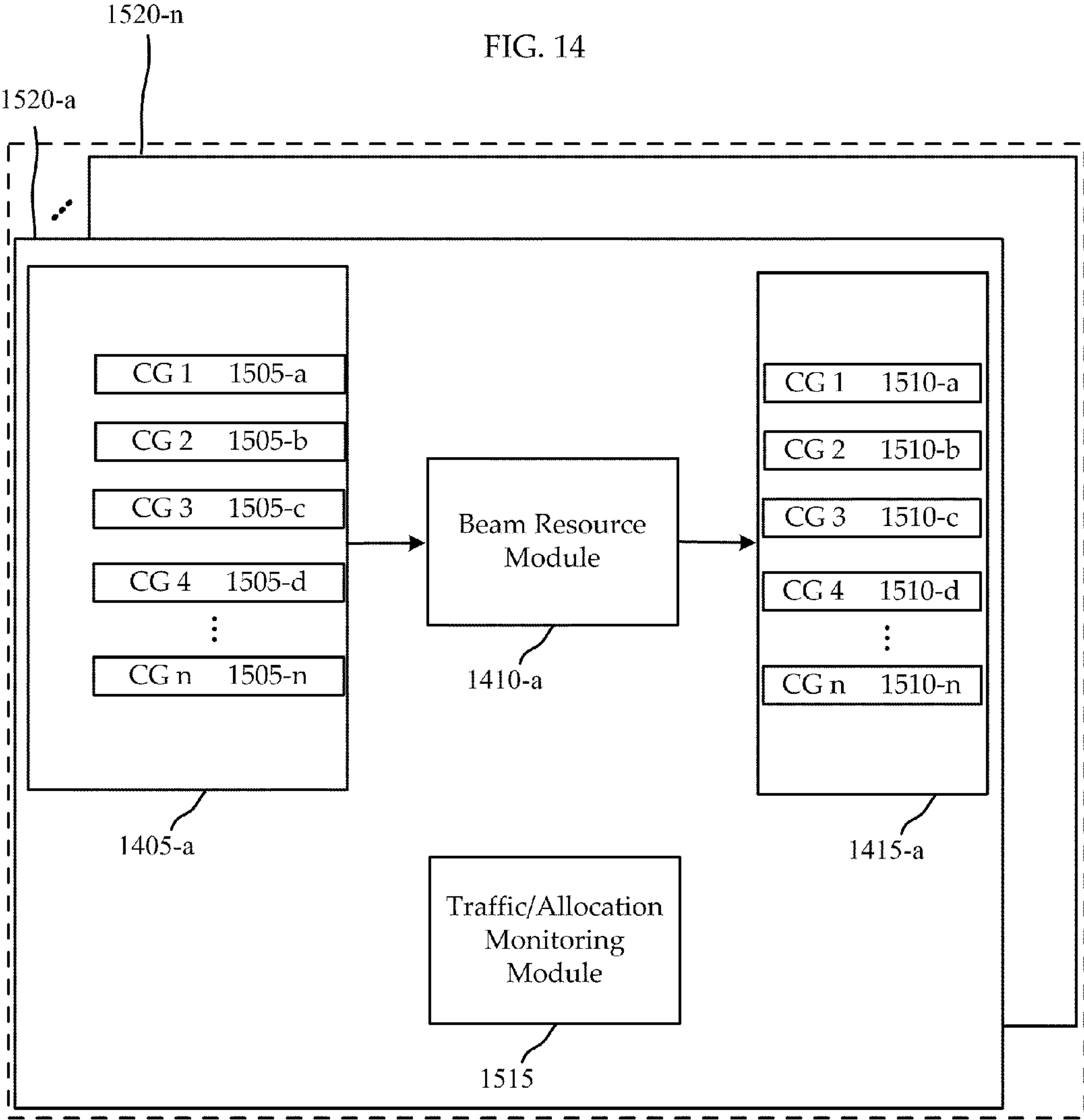

FIG. 15

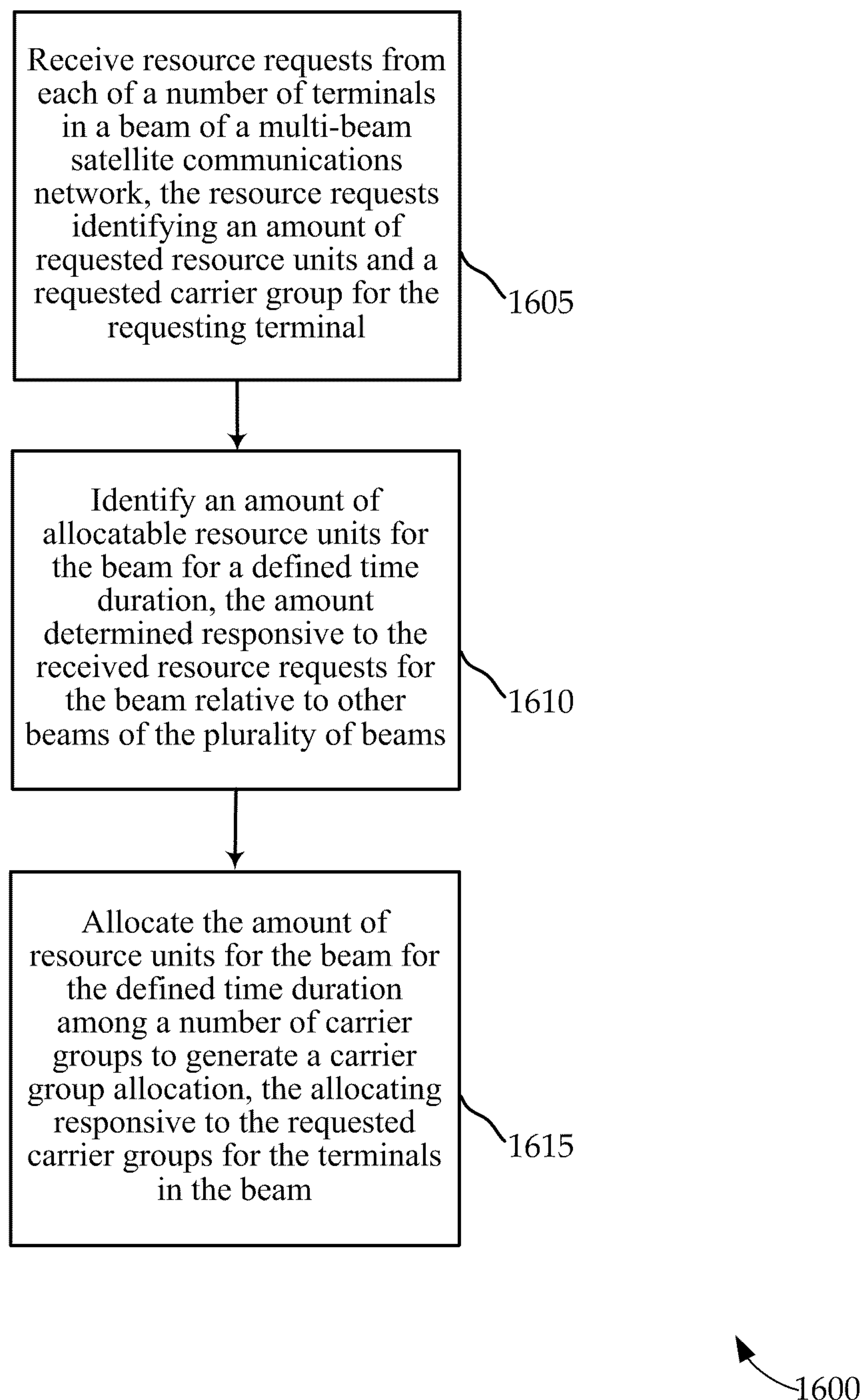

FIG. 16

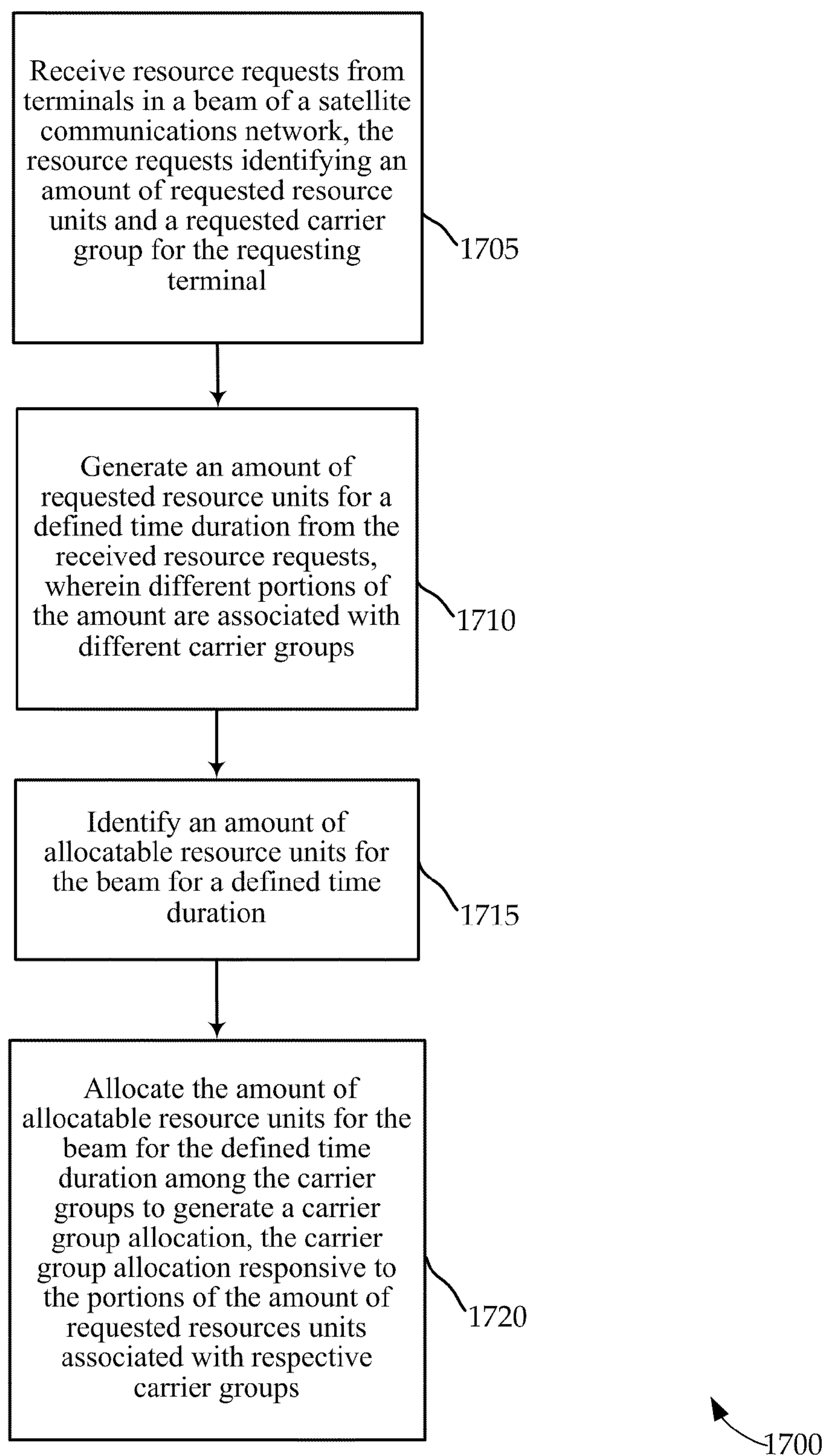

FIG. 17

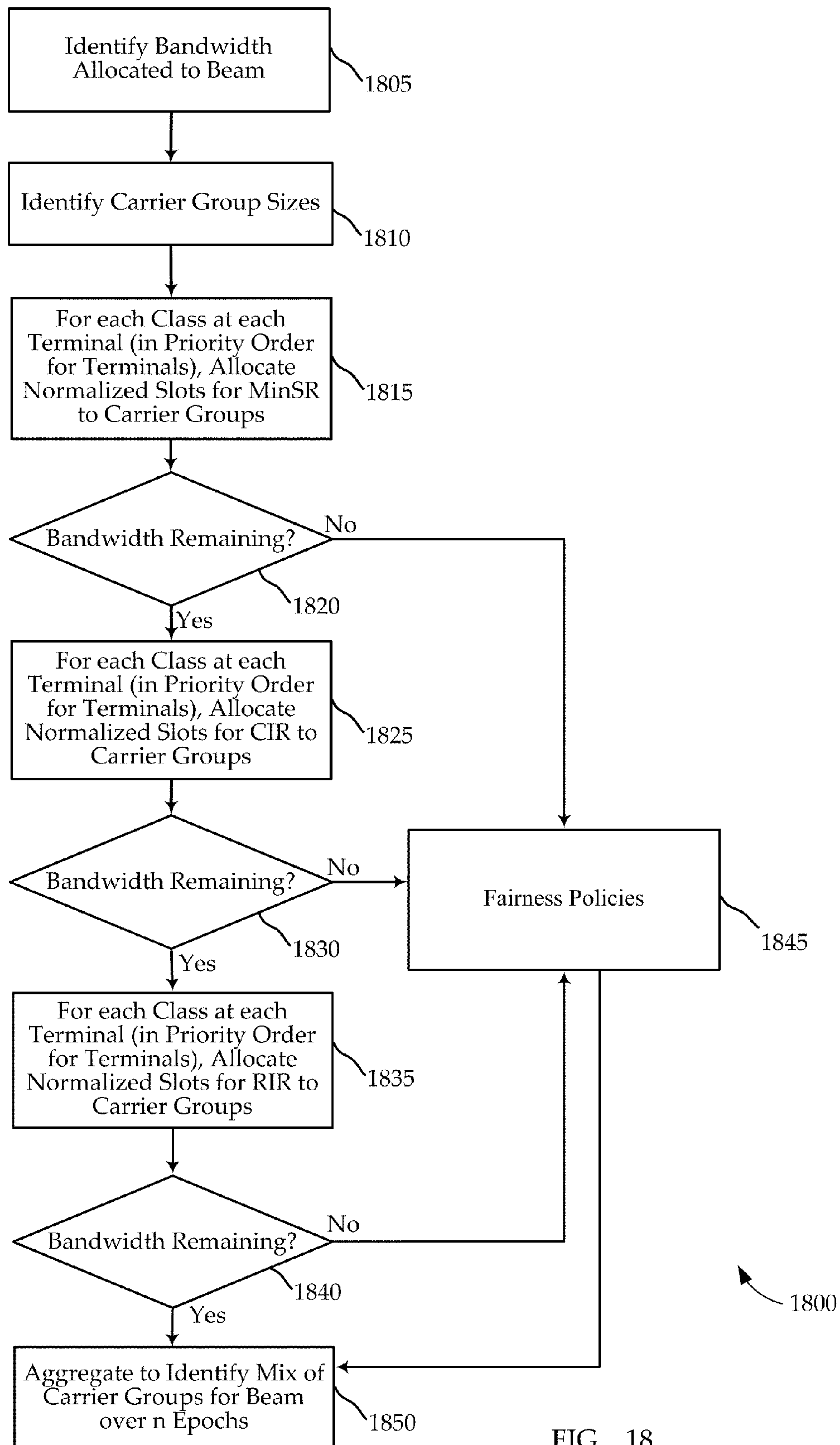

FIG. 18

	Priority 1				Priority 2				Priority n			
	Terminal l_1	Terminal l_2	Terminal l_3	Terminal l_4	Terminal x_1	Terminal l_2	Terminal z_2	Terminal y_2	...	Terminal l_n	Terminal z_n	...
1905	Terminal $l_{1Class1}$	Terminal $l_{1Class2}$	Terminal $l_{1Class3}$	Terminal $l_{1Class4}$
1910	MinSR $NS_{MinSEL1}$
1915	CIR NS_{CIR1}
1920	RIR NS_{RIR1}
	CG (1,2,3, or 4)

FIG. 19



1900

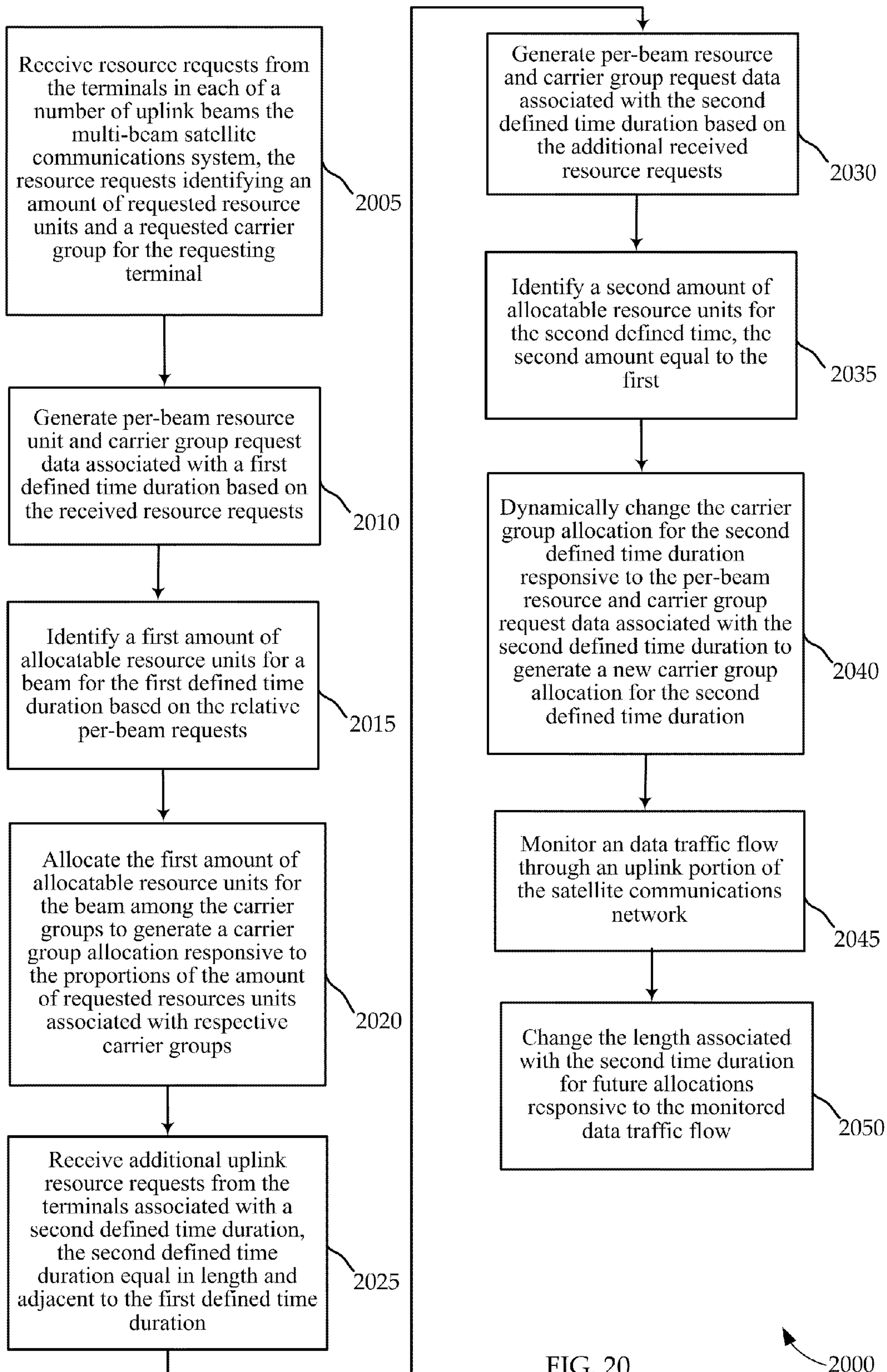

	2105	2110	2115	2120
	CG1 (80 MHz)	CG2 (20 MHz)	CG3 (5 MHz)	CG4 (1.67 MHz)
Total Slots to Allocate	100	240	1120	4320
Class 1				
Class 2				
Class 3				
Class 4				

FIG. 21A

2100

		2105	2110	2115	2120
	Per Epoch	CG1 (80 MHz)	CG2 (20 MHz)	CG3(5 MHz)	CG4 (1.67 MHz)
	Total Slots to Allocate	100	240	1120	4320
2155		↓	↓	↓	↓
2160	Class 1	10	90	300	3000
2165	Class 2	15	60	200	500
2170	Class 3	55	40	120	500
	Class 4	20	50	500	320

FIG. 21B

2150

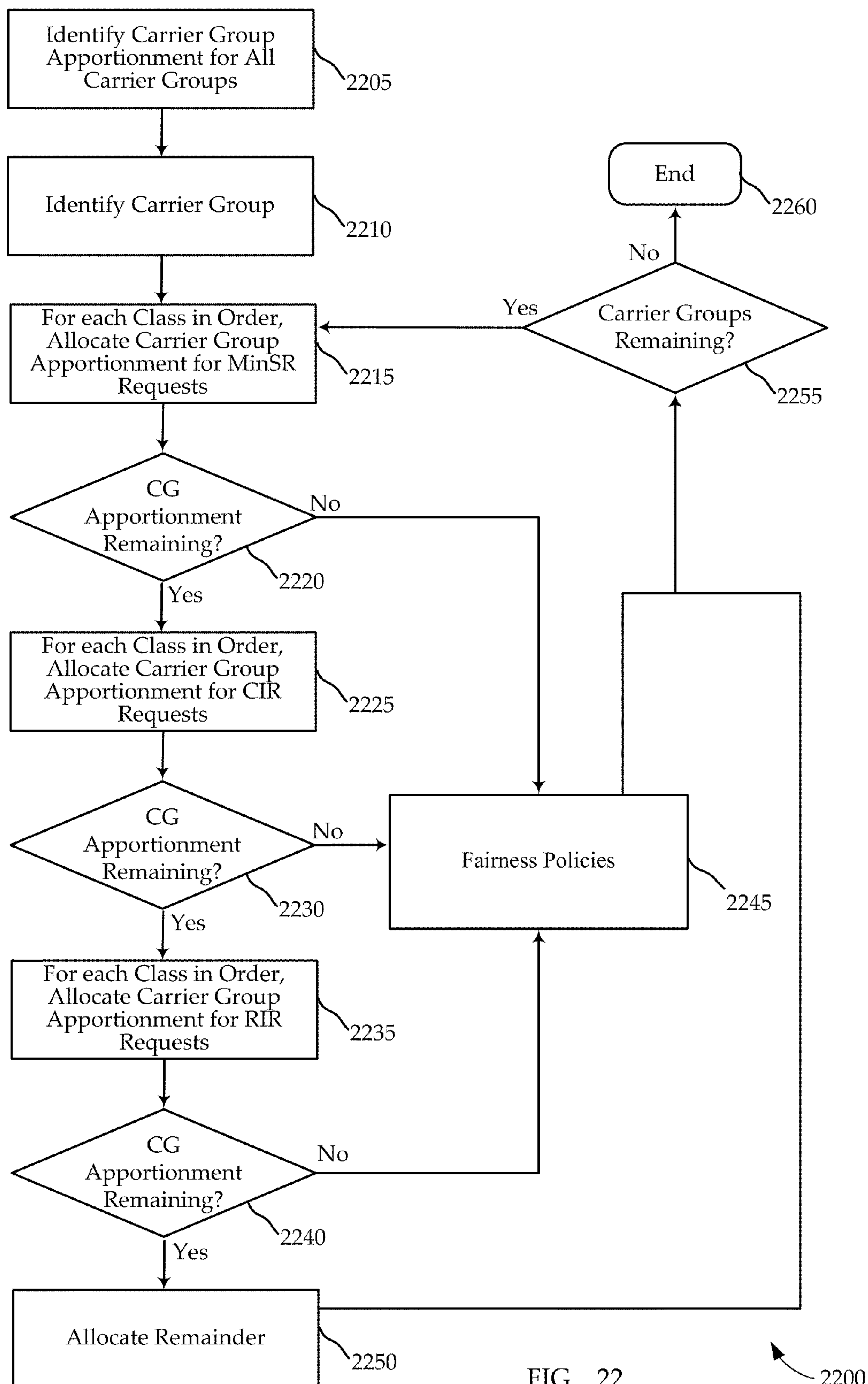

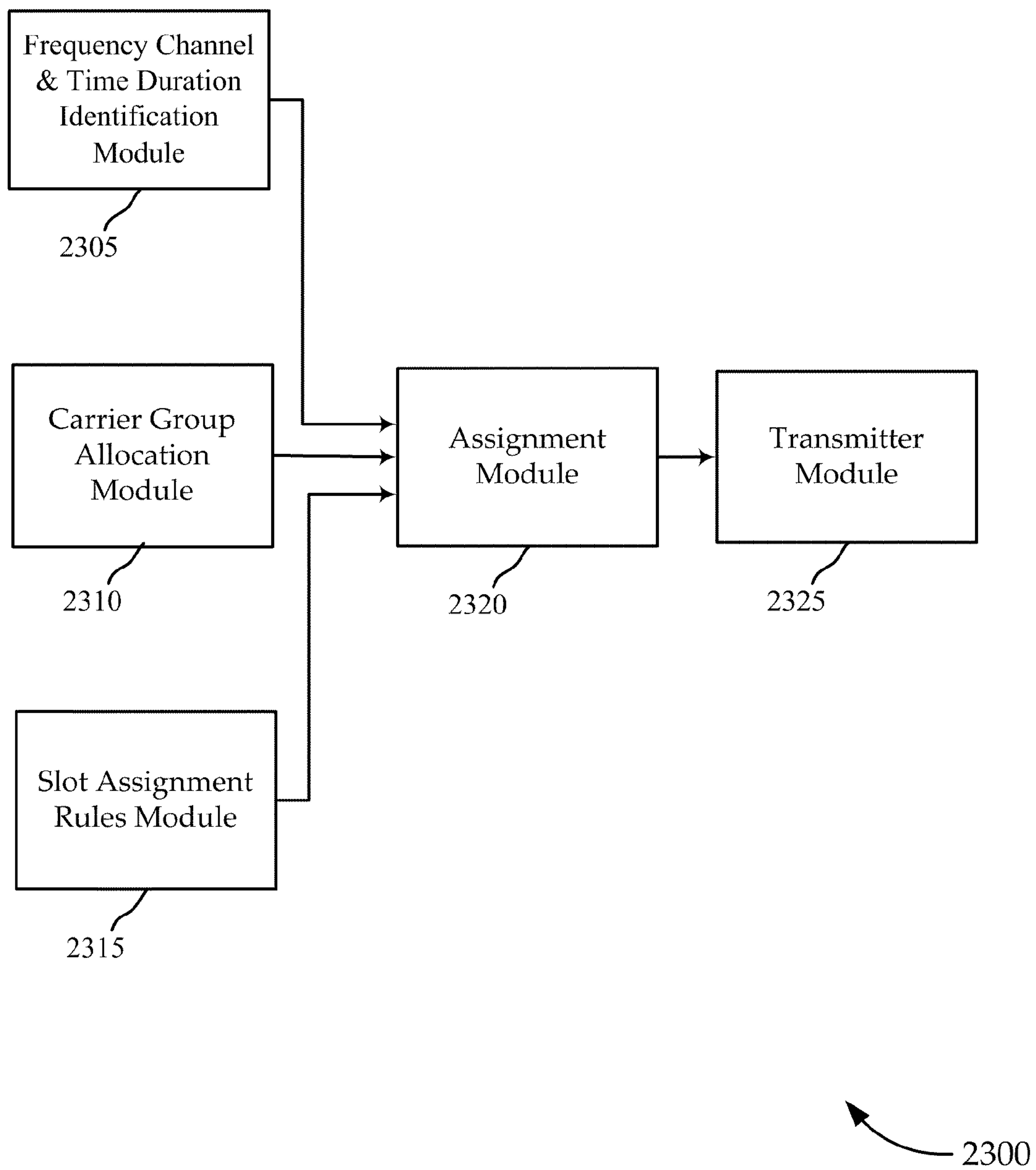

FIG. 23

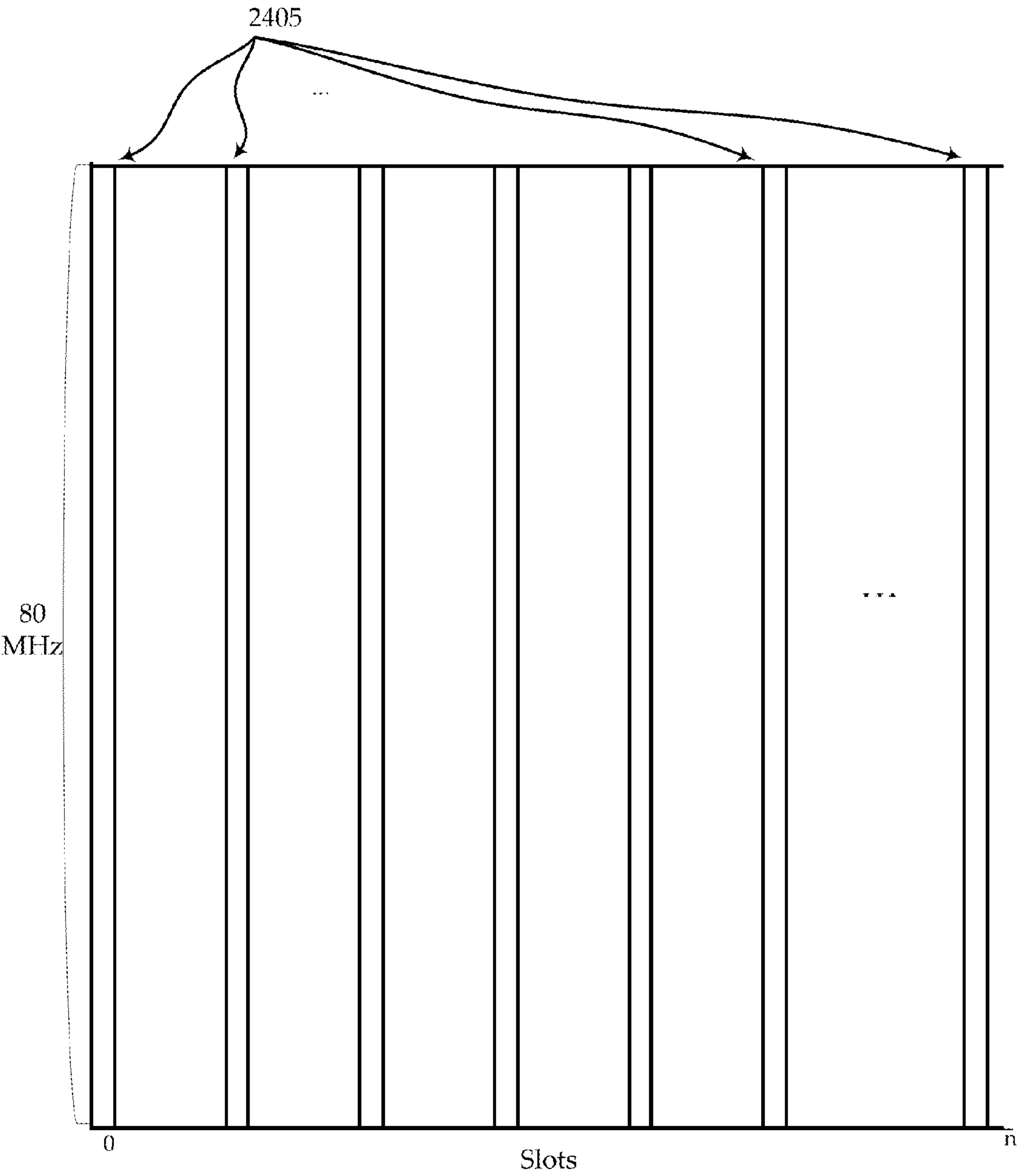

FIG. 24A

2400

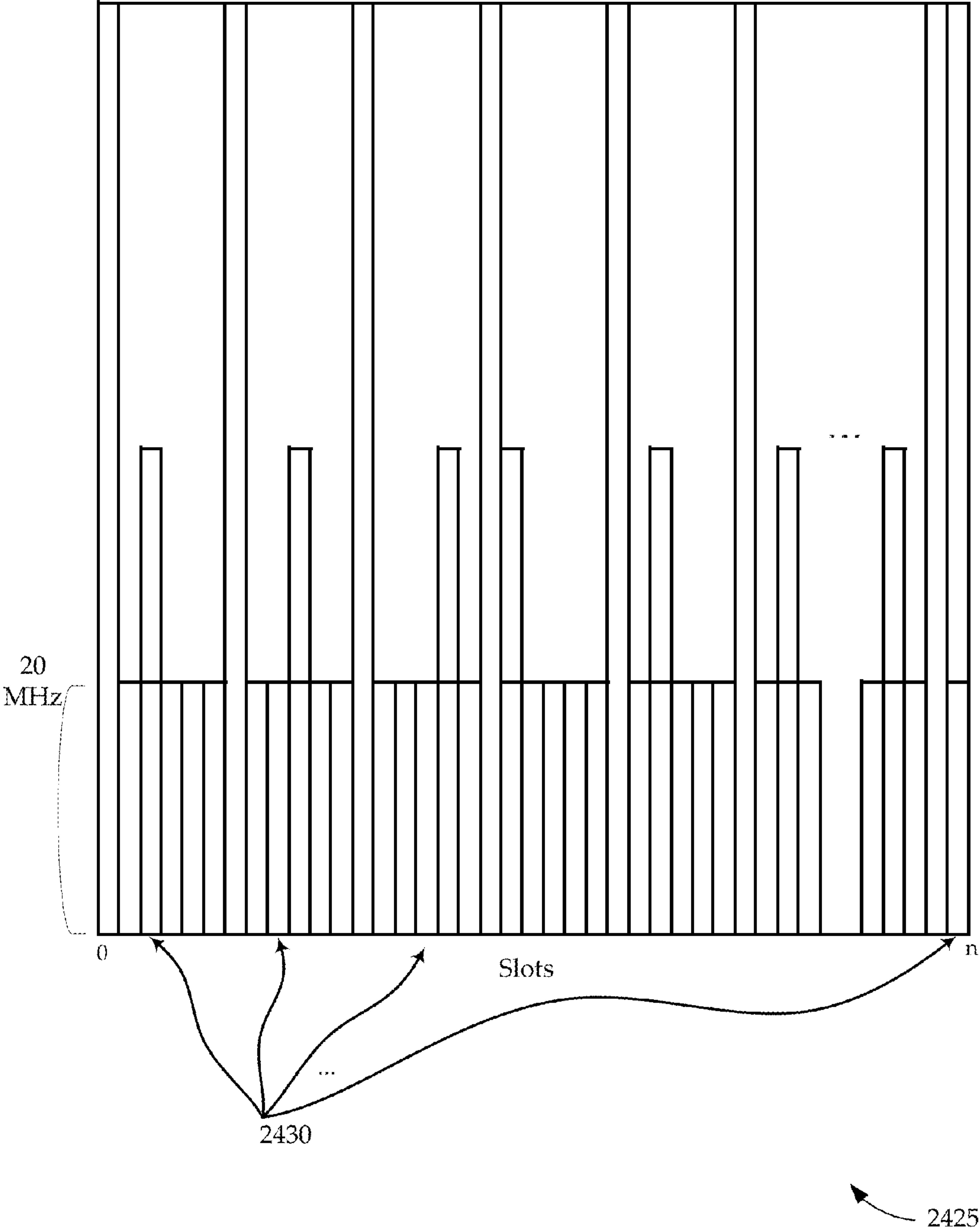
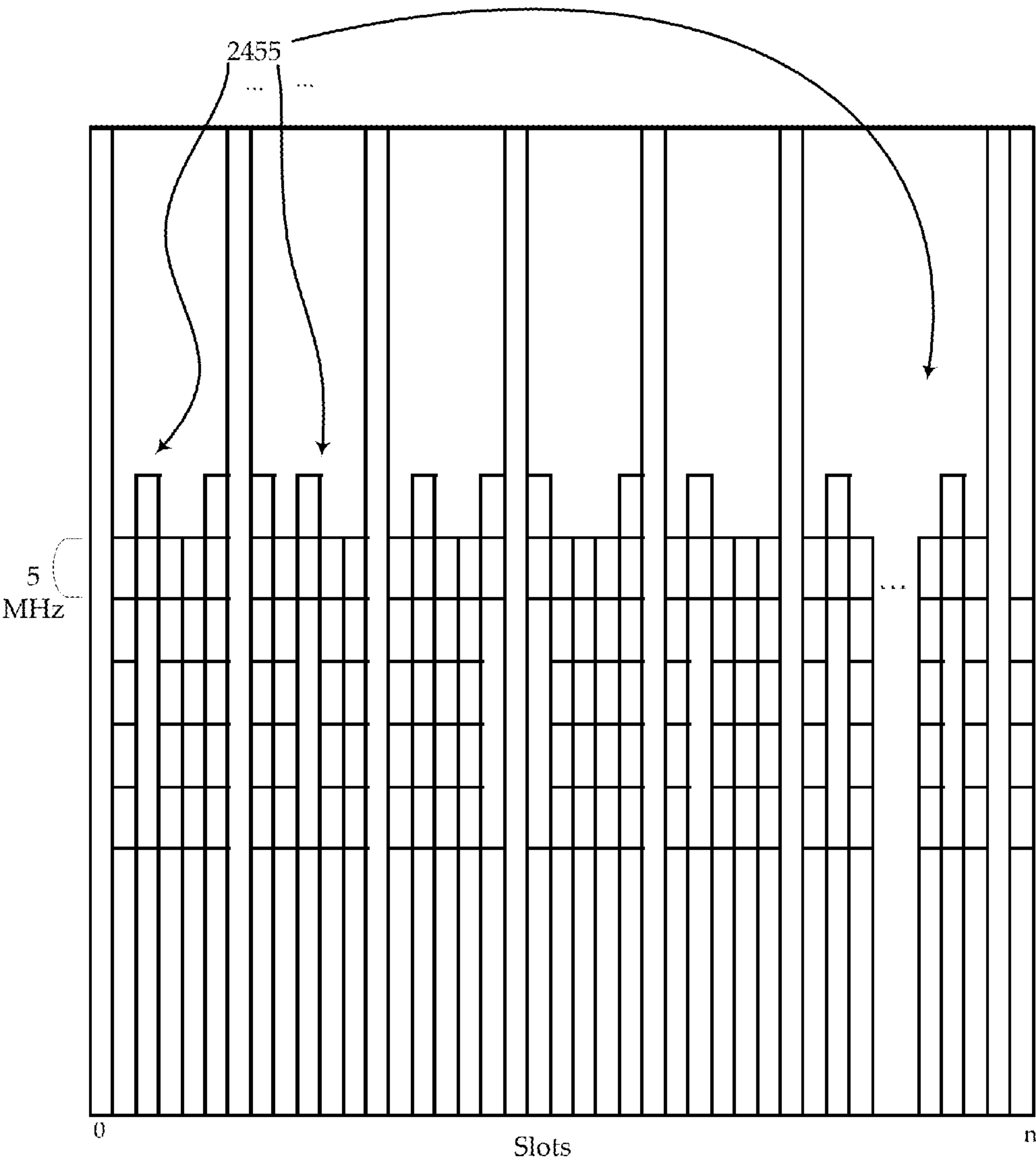

FIG. 24B



2450

FIG. 24C

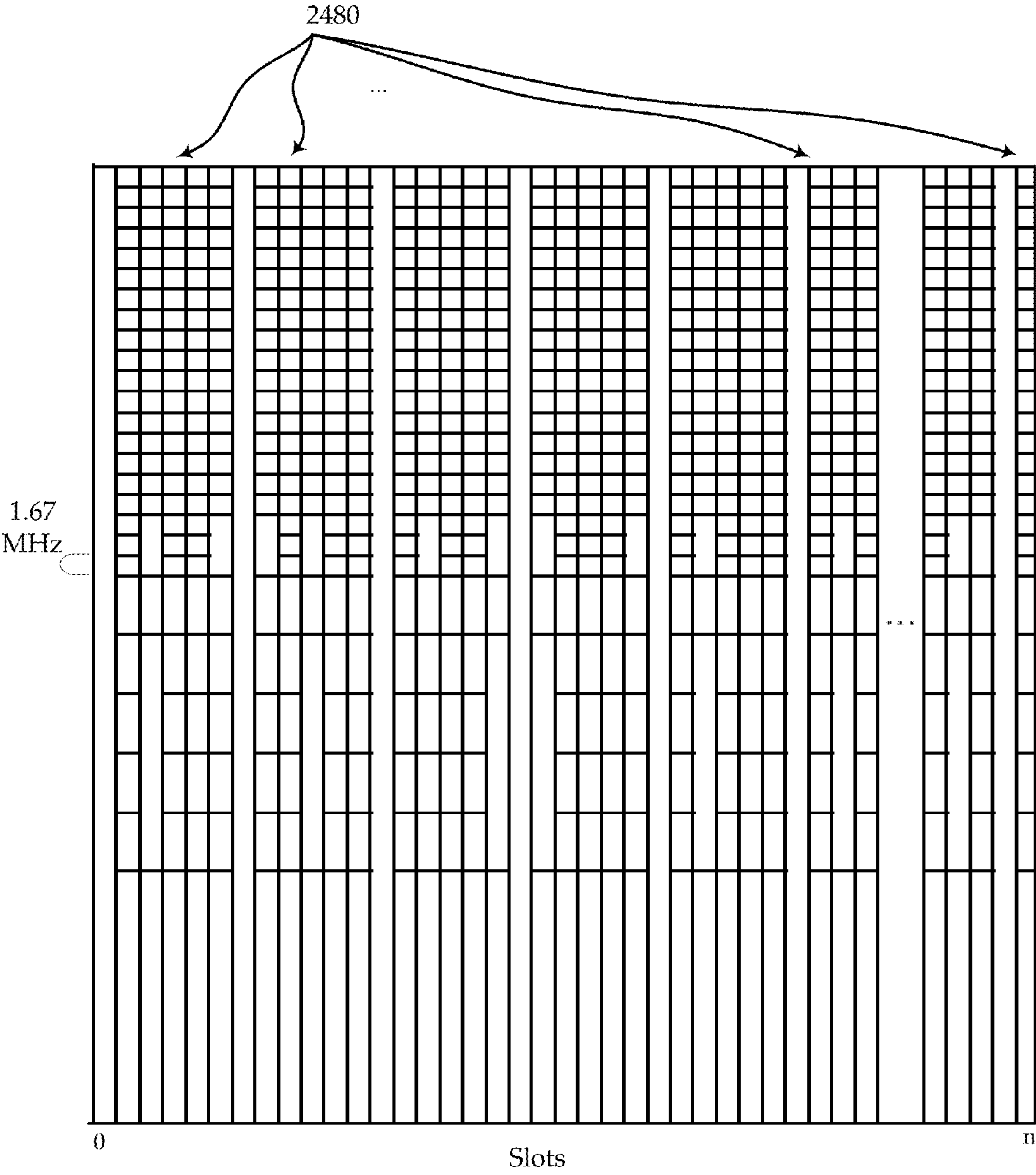

FIG. 24D

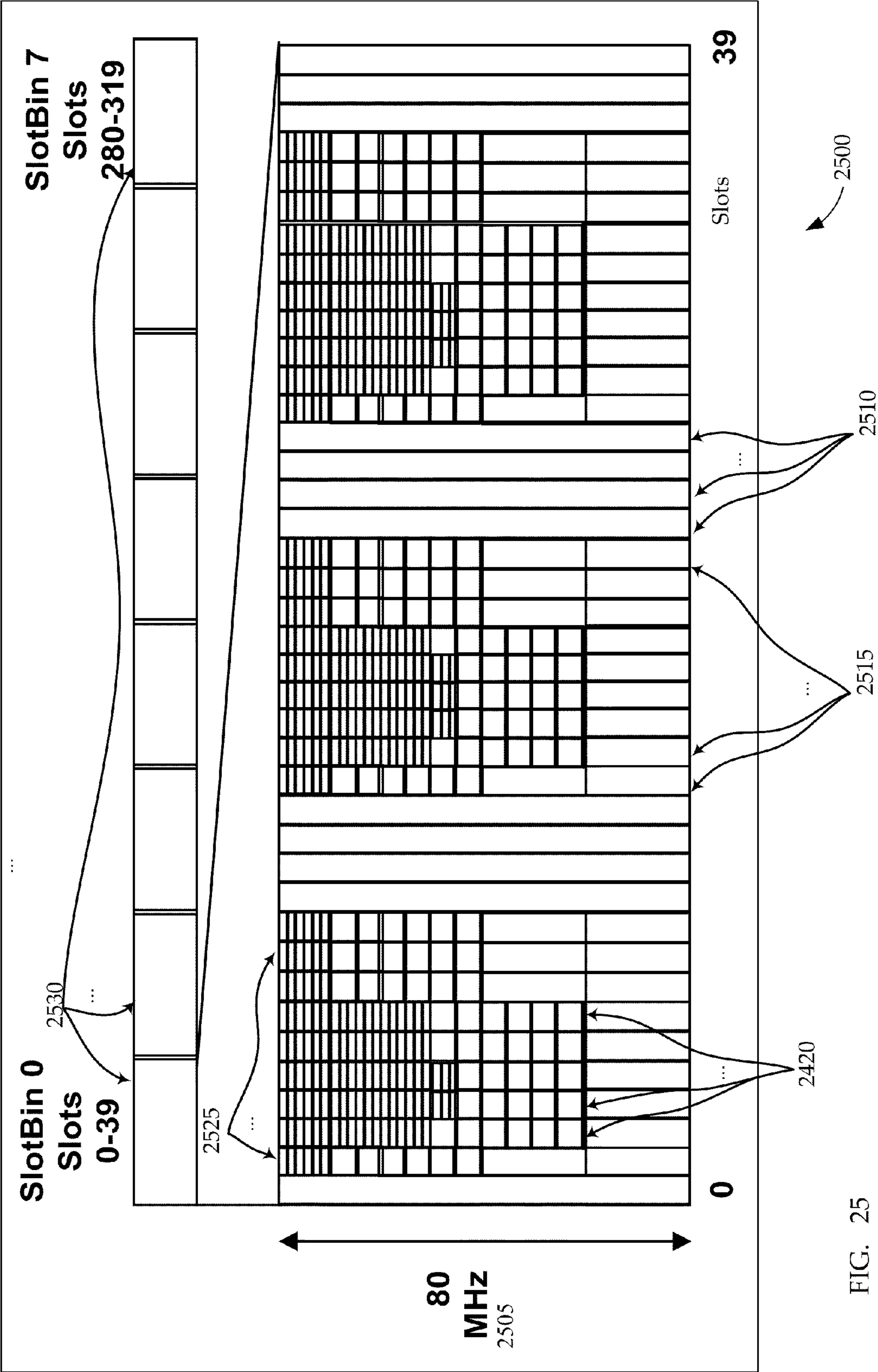

FIG. 25

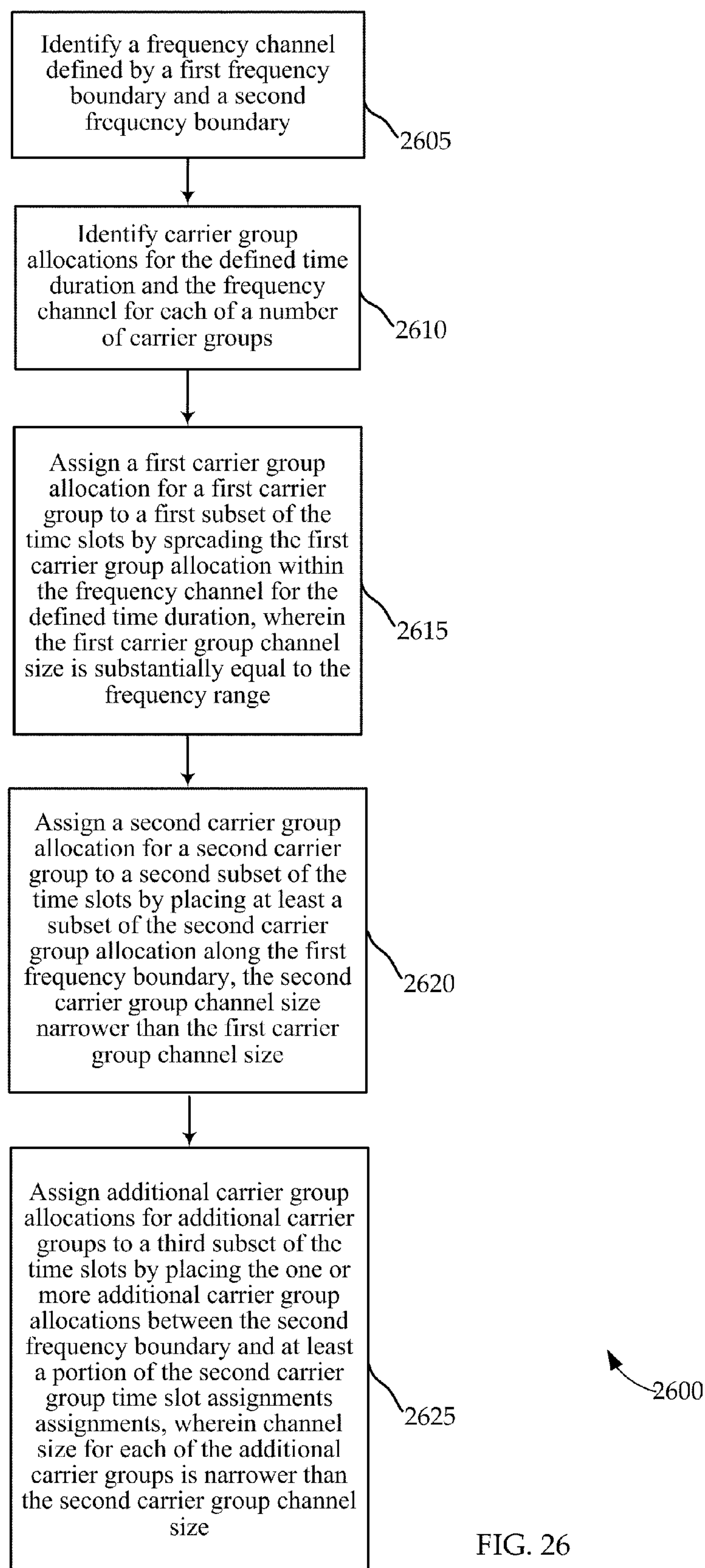

FIG. 26

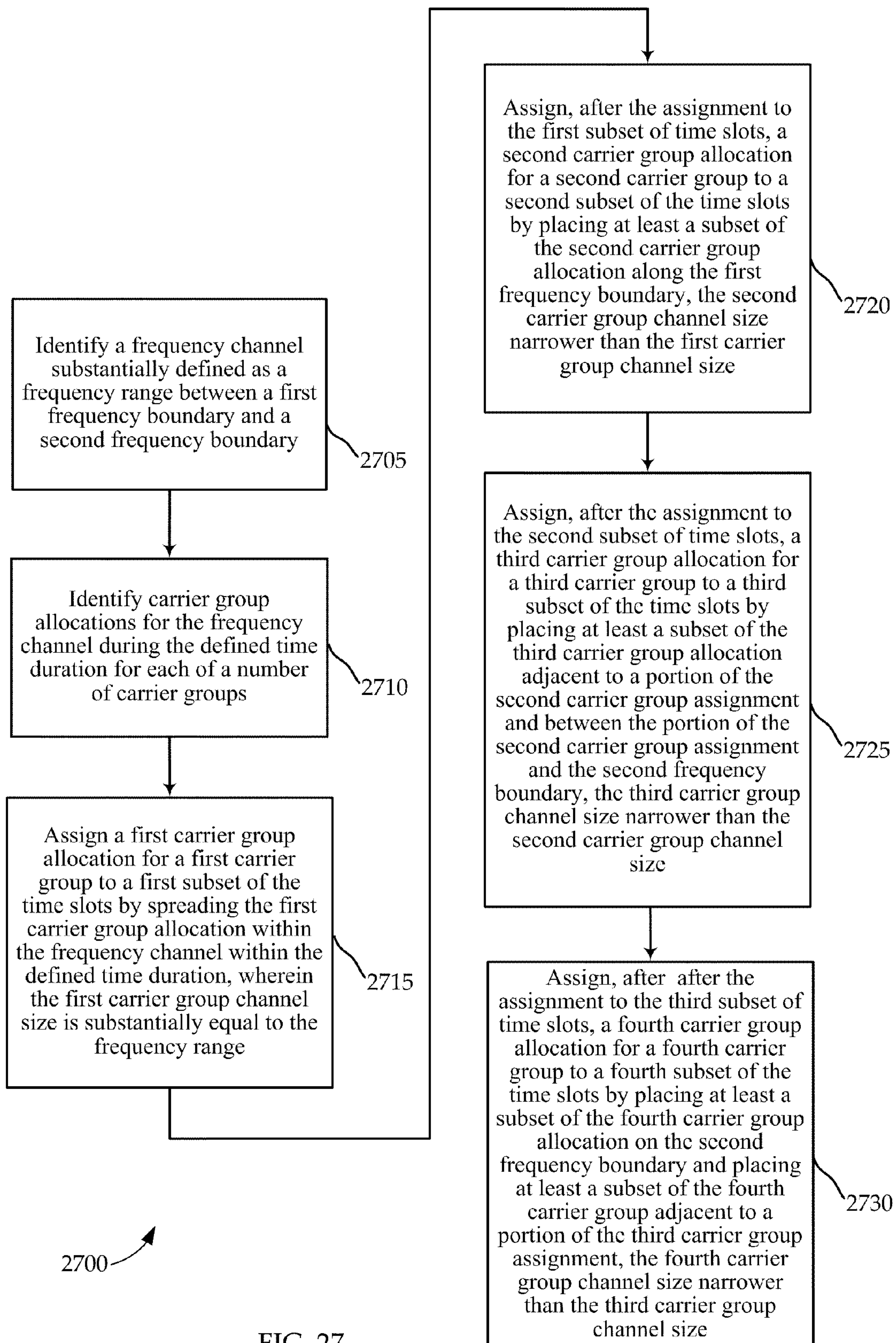

FIG. 27

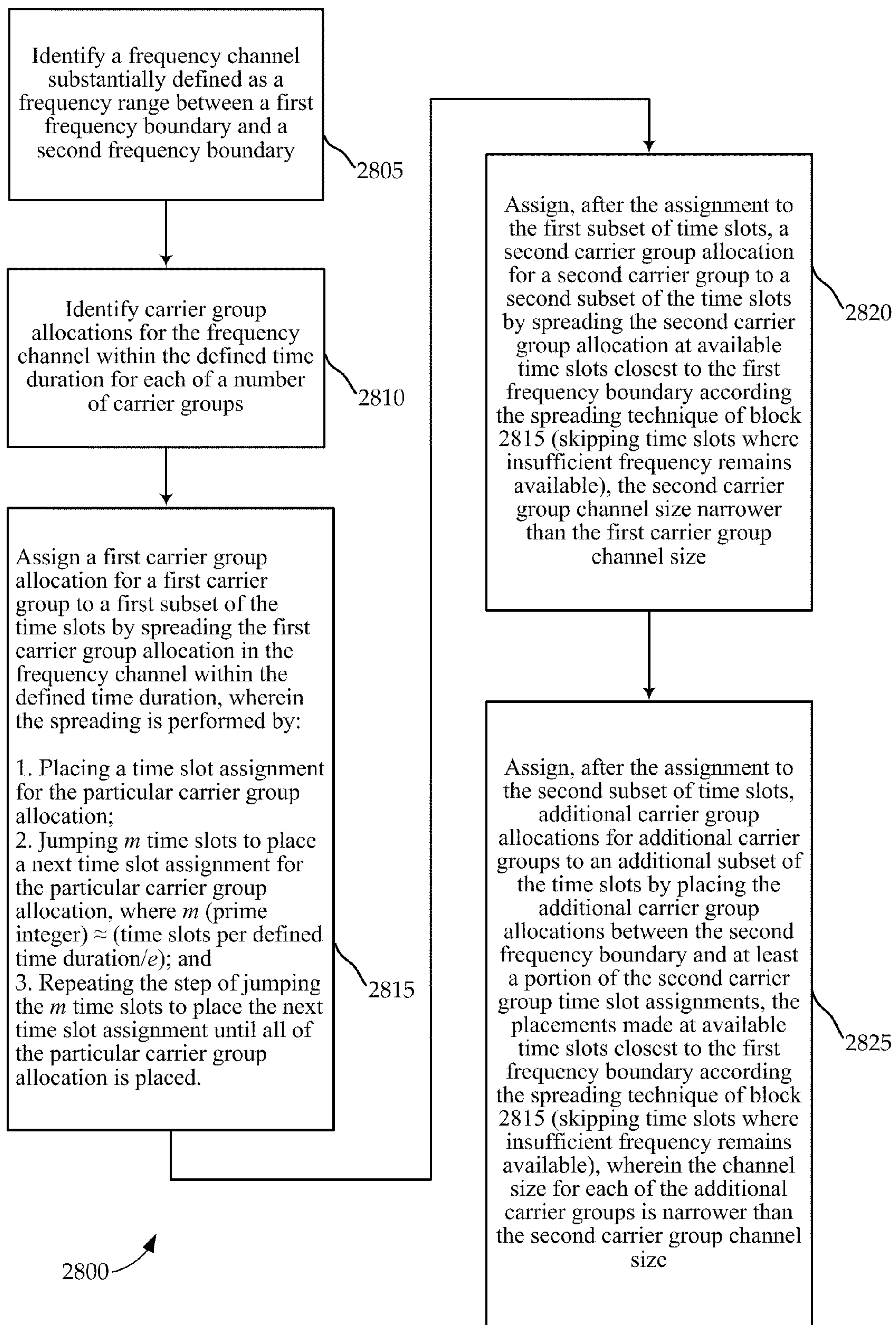

FIG. 28

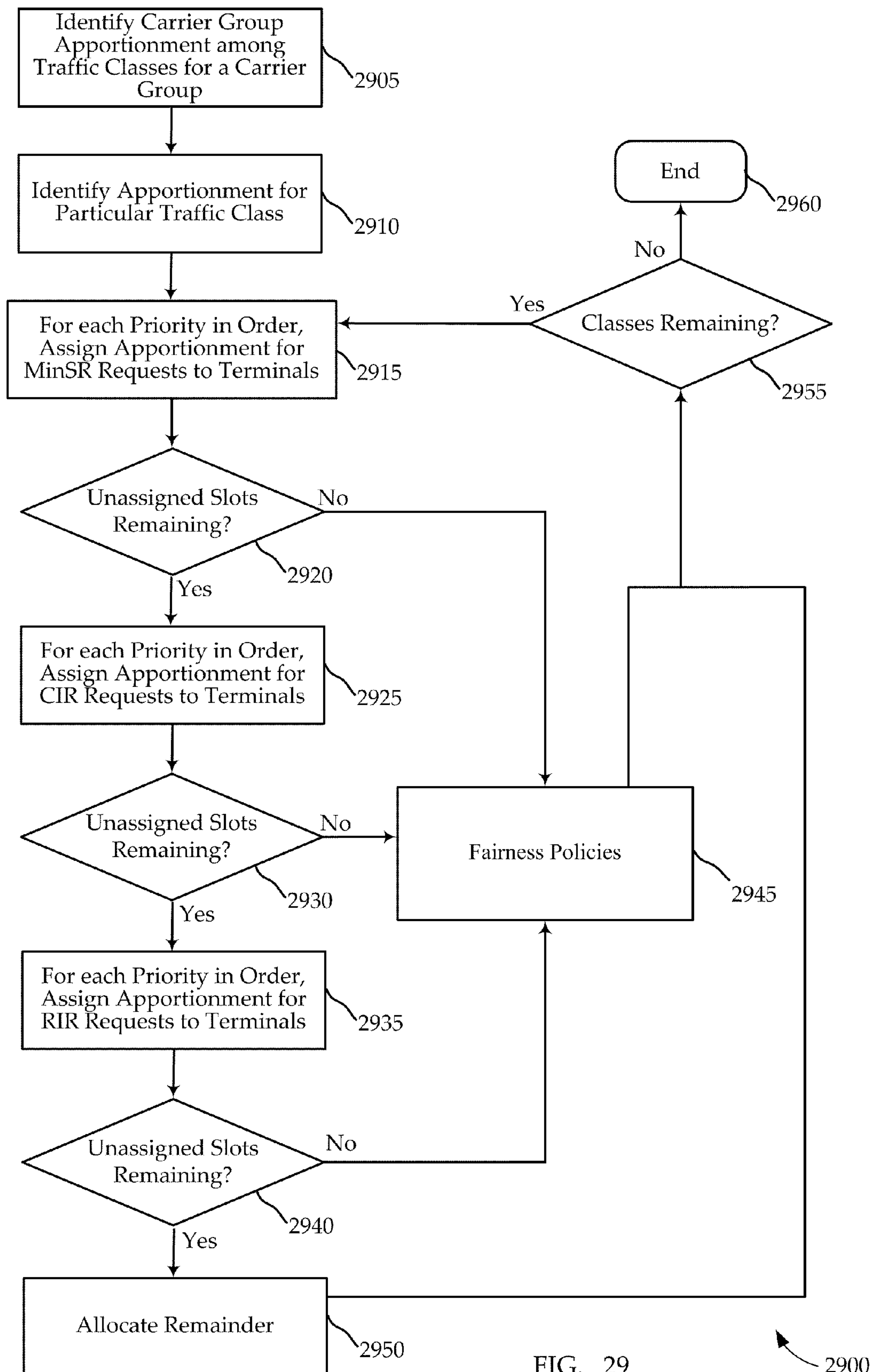

FIG. 29

2900

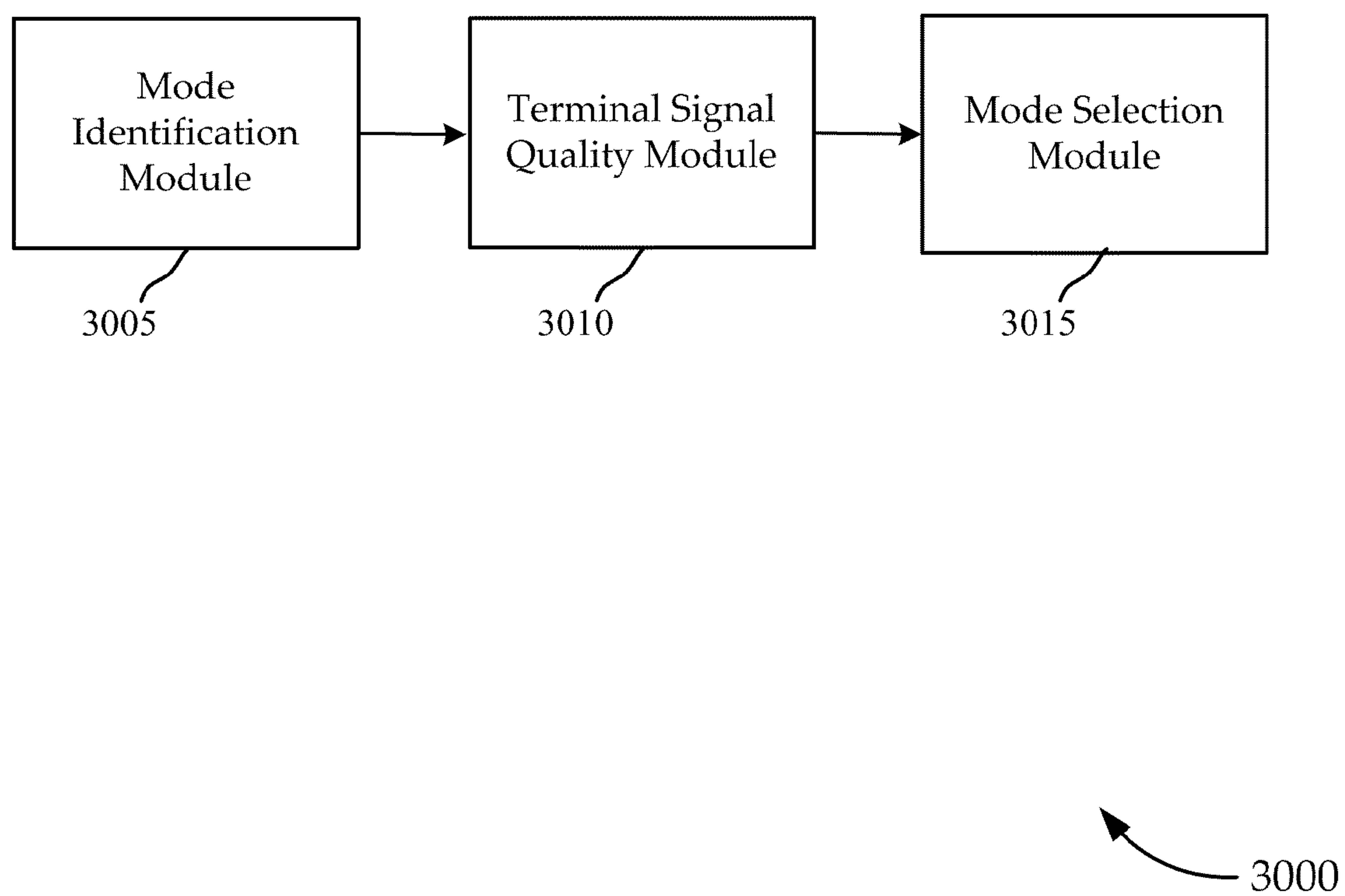
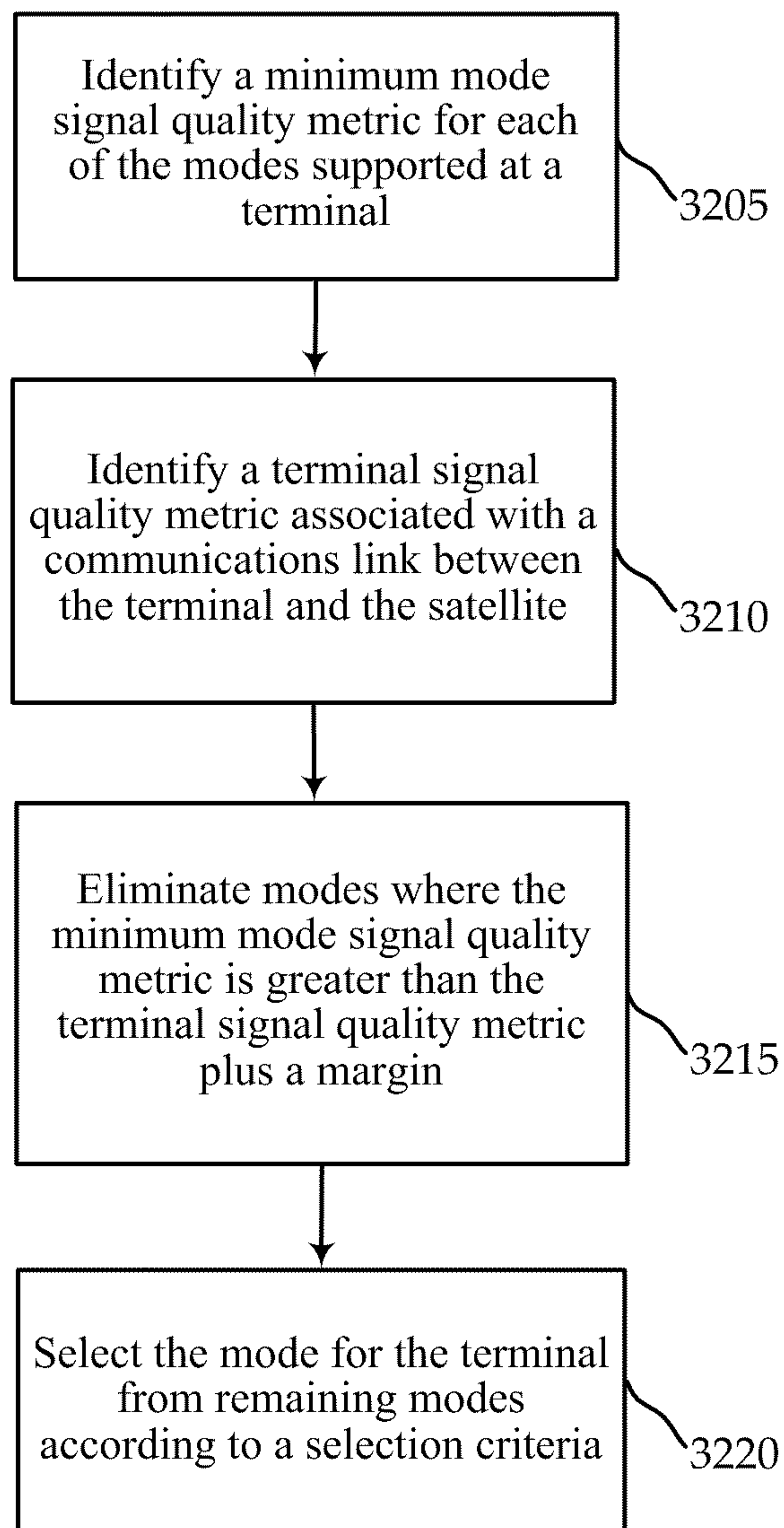

FIG. 30

		3105-a		3105-b	3105-c	3105-d
		1.67 Mhz		5 Mhz	20 Mhz	80 Mhz
3110-a	BPSK	Pr/No	7 dB	11 dB	17 dB	24 dB
		Mbps/Ch	.5 Mbps	1.6 Mbps	6.3 Mbps	25.1 Mbps
		Mbps/80MHz	25.1 Mbps	25.1 Mbps	25.1 Mbps	25.1 Mbps
		Min Alloc	.008 Mbps	.022 Mbps	.088 Mbps	.355 Mbps
3110-b	QPSK	Pr/No	10 dB	14 dB	20 dB	27 dB
		Mbps/Ch	1.1 Mbps	3.2 Mbps	12.6 Mbps	50.3 Mbps
		Mbps/80MHz	50.3 Mbps	50.3 Mbps	50.3 Mbps	50.3 Mbps
		Min Alloc	.016 Mbps	.044 Mbps	.176 Mbps	.708 Mbps
3110-c	8-PSK	Pr/No	16 dB	21 dB	27 dB	33 dB
		Mbps/Ch	2.2 Mbps	6.4 Mbps	25.1 Mbps	100.7 Mbps
		Mbps/80MHz	100.7 Mbps	100.7 Mbps	100.7 Mbps	100.7 Mbps
		Min Alloc	.032 Mbps	.088 Mbps	.352 Mbps	1.41 Mbps
3110-d	16 QAM	Pr/No		23 dB	29 dB	35 dB
		Mbps/Ch		8.32 Mbps	33.26 Mbps	133.4 Mbps
		Mbps/80MHz		133.4 Mbps	133.4 Mbps	133.4 Mbps
		Min Alloc		.116 Mbps	.471 Mbps	1.87 Mbps

3100

FIG. 31



3200

FIG. 32

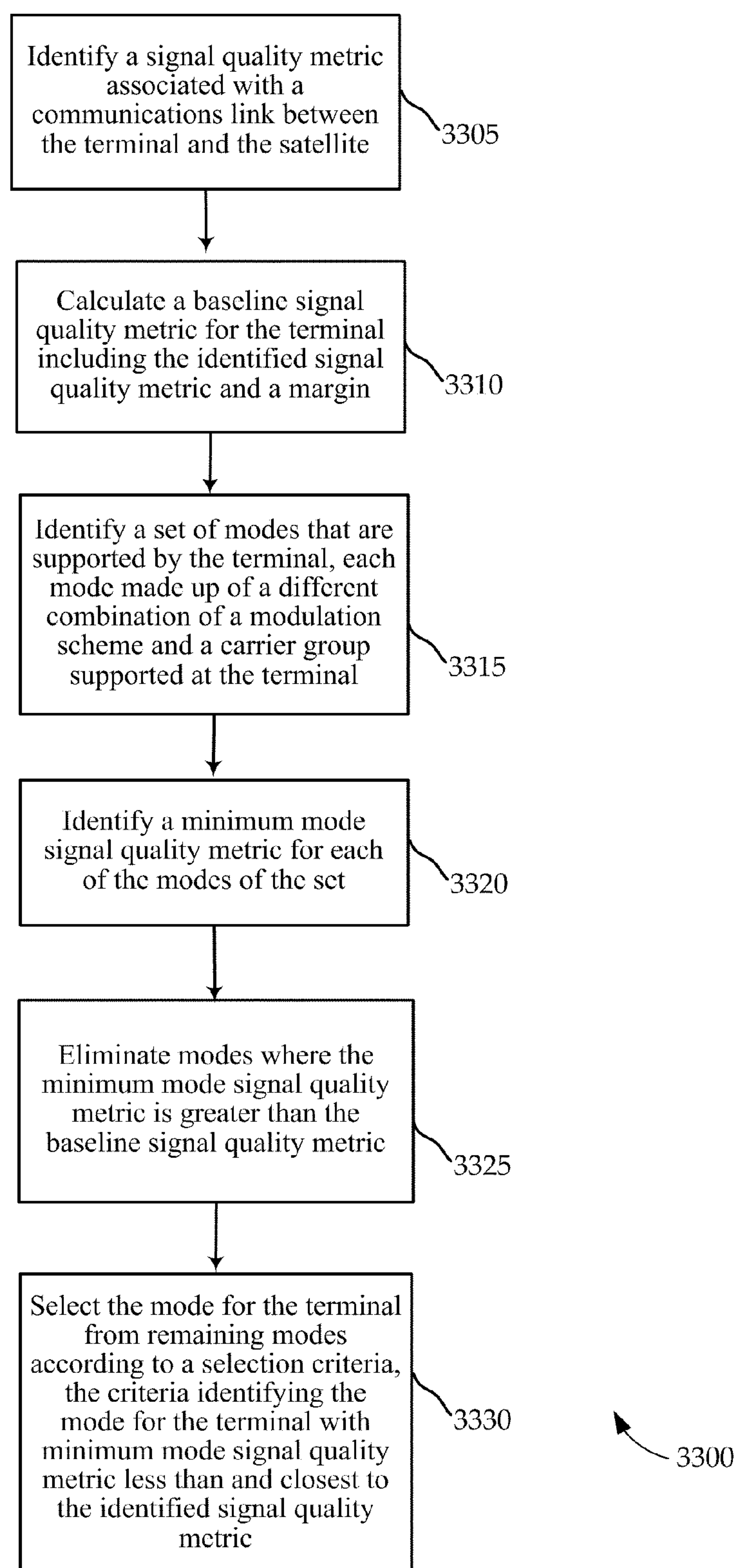

FIG. 33

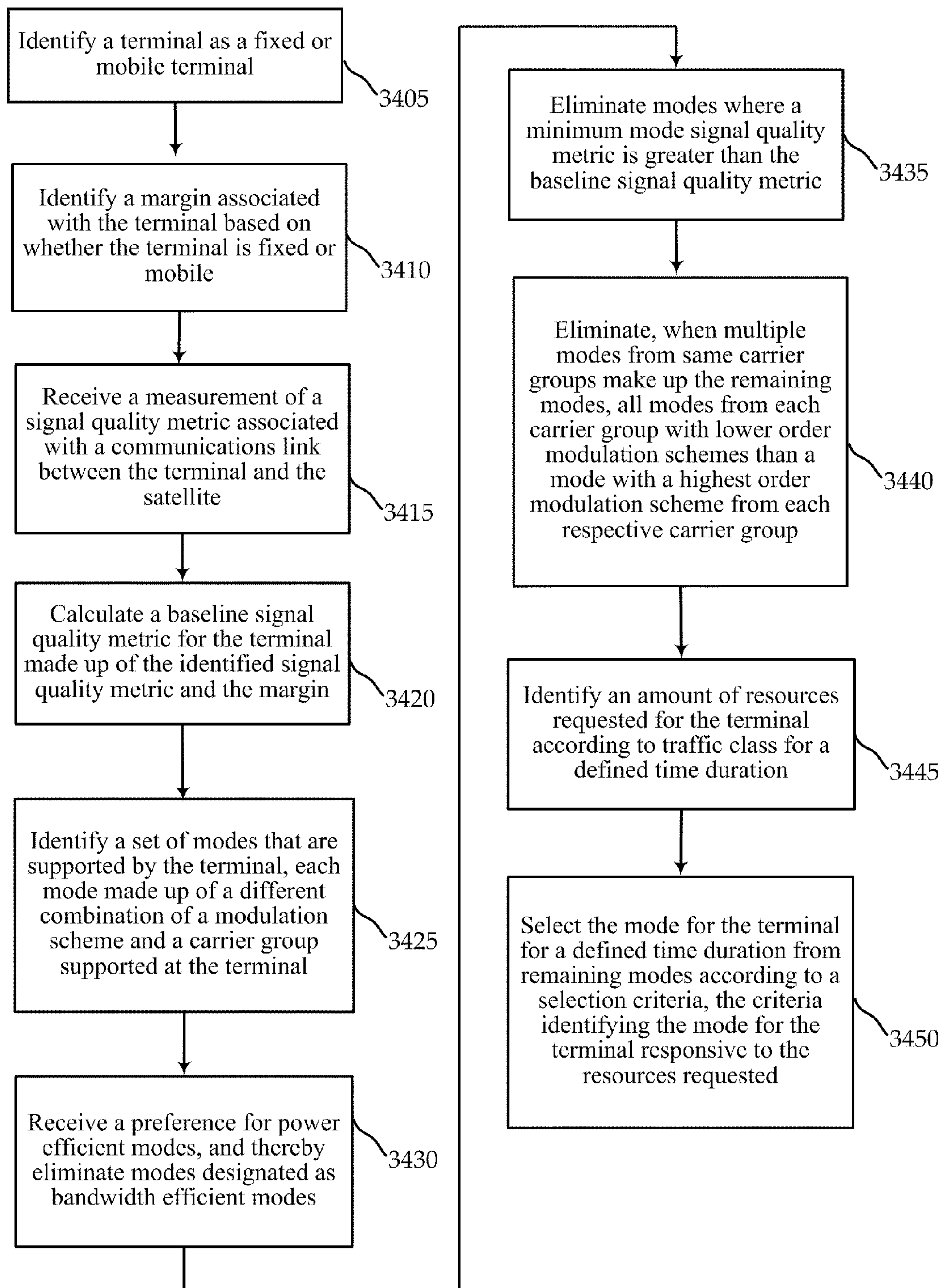
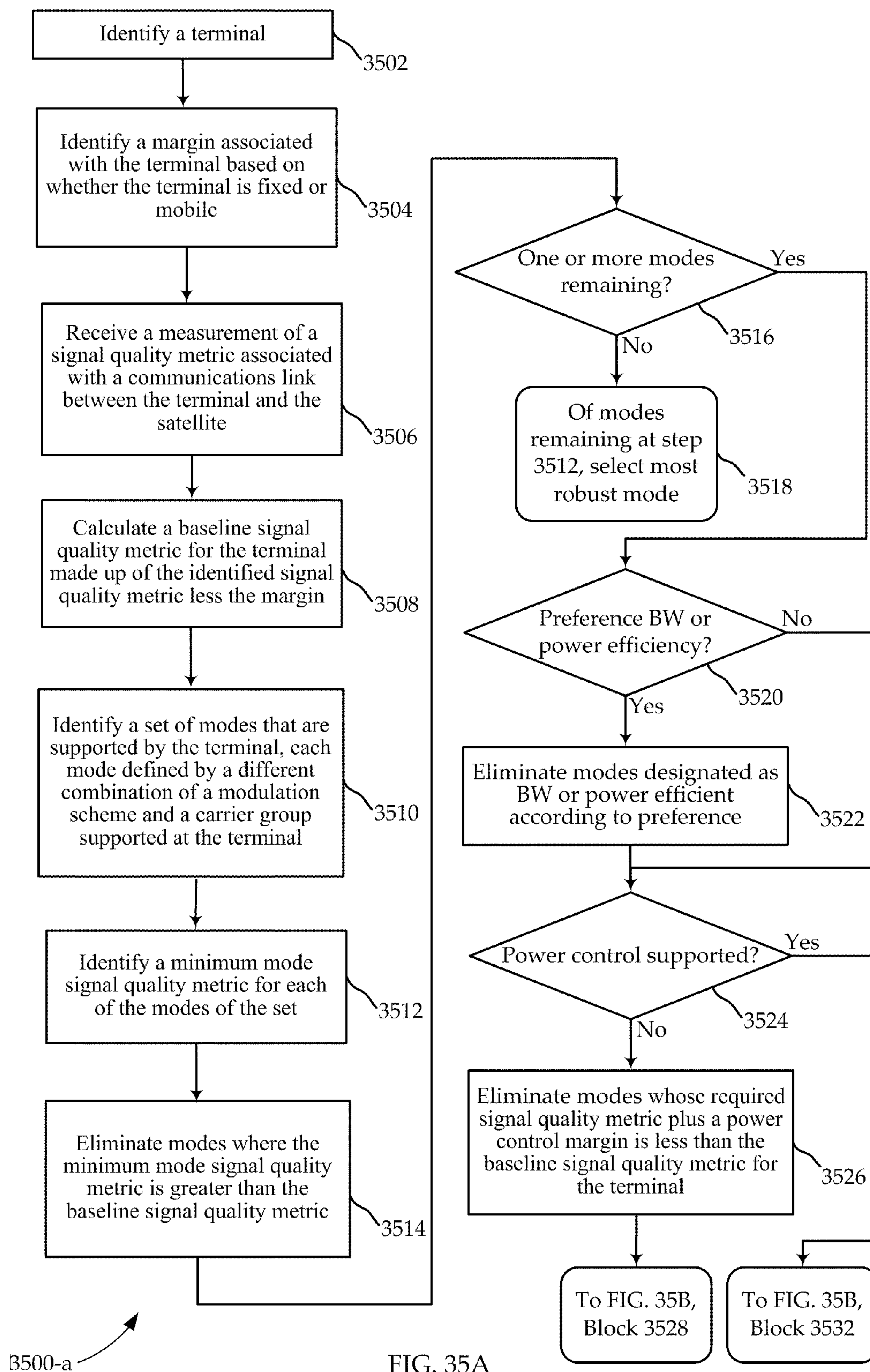

FIG. 34



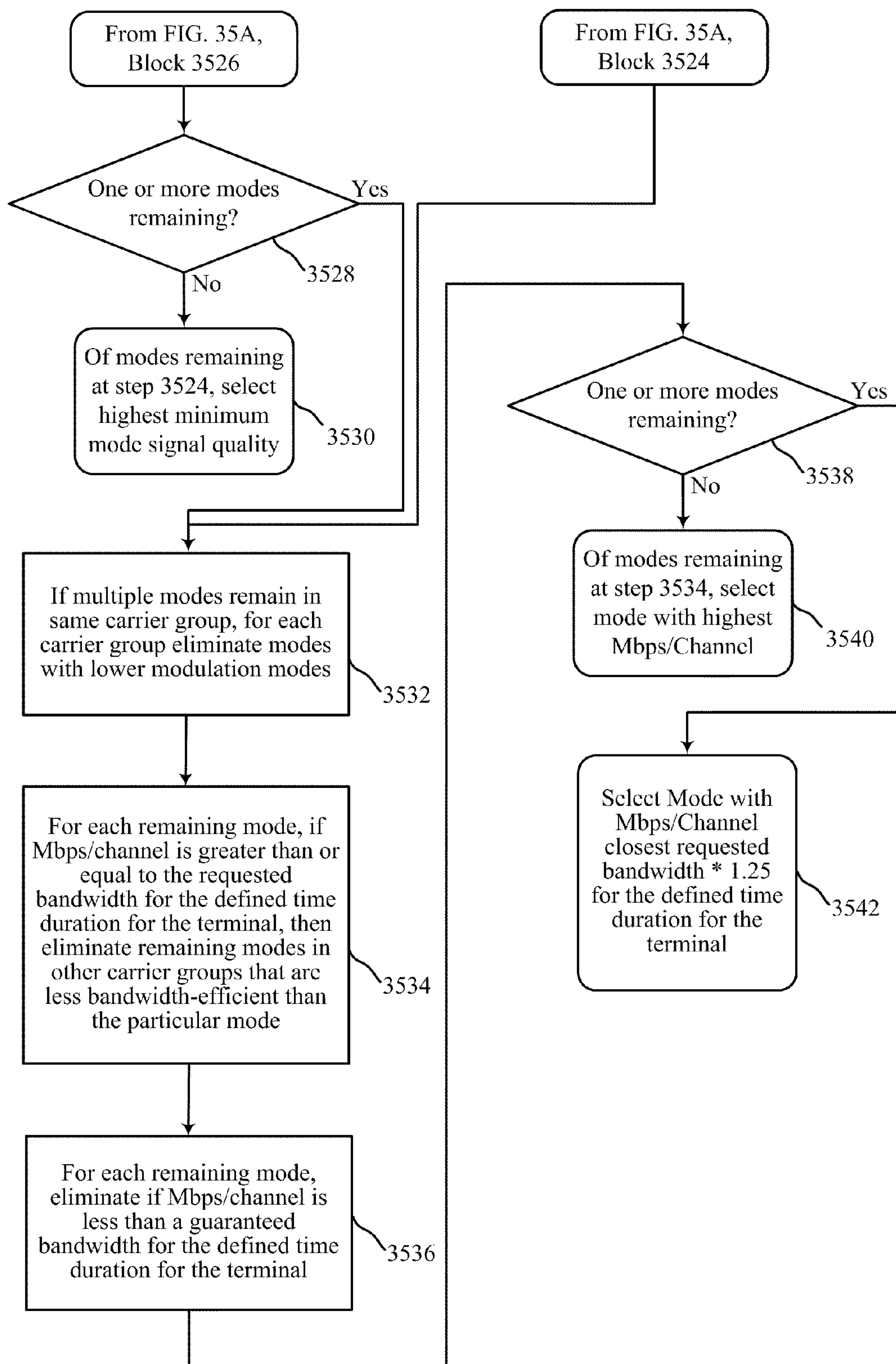

FIG. 35B

3500-b

BANDWIDTH ALLOCATION ACROSS BEAMS IN A MULTI-BEAM SYSTEM

CROSS-REFERENCES

This application claims priority from co-pending U.S. Provisional Patent Application No. 61/112,924, filed Nov. 10, 2008, entitled "DYNAMIC BANDWIDTH RESOURCE ALLOCATION FOR MULTI-BEAM SATELLITE UPLINKS", which is hereby expressly incorporated by reference in its entirety for all purposes.

This application is related to the following commonly assigned patent applications:

U.S. patent application Ser. No. 12/615,491, filed Nov. 10, 2009, entitled "CARRIER GROUP APPORTIONMENT FOR A SATELLITE COMMUNICATIONS SYSTEM";

U.S. patent application Ser. No. 12/615,499, filed Nov. 10, 2009, entitled "APPORTIONED CARRIER GROUP SLOT PLACEMENT FOR A SATELLITE COMMUNICATIONS SYSTEM"; and

U.S. patent application Ser. No. 12/615,512, filed Nov. 10, 2009, entitled "TERMINAL MODE ASSIGNMENT FOR A SATELLITE COMMUNICATIONS SYSTEM"; each of which is hereby expressly incorporated by reference in its entirety for all purposes.

This application is also related to the following applications:

U.S. patent application Ser. No. 12/615,709, filed Nov. 10, 2009, entitled "TRAFFIC CLASS POOL SIZING FOR A SATELLITE COMMUNICATIONS SYSTEM";

U.S. patent application Ser. No. 12/615,720, filed Nov. 10, 2009, entitled "TERMINAL SLOT ASSIGNMENT FOR A SATELLITE COMMUNICATIONS SYSTEM";

U.S. patent application Ser. No. 12/615,735, filed Nov. 10, 2009, entitled "RESOURCE FAIRNESS POLICIES FOR ALLOCATION OF RESOURCES IN A SATELLITE COMMUNICATIONS SYSTEM"; and

U.S. patent application Ser. No. 12/615,483, filed Nov. 10, 2009, entitled "DYNAMIC FREQUENCY ASSIGNMENT IN A MULTI-BEAM SYSTEM".

STATEMENT AS TO RIGHTS TO INVENTIONS MADE UNDER FEDERAL CONTRACTS

This Government may have rights in aspects of this invention pursuant to Prime Contract No. FA8808-04-C-0023.

BACKGROUND

The present invention relates to satellite communications in general and, in particular, to resource allocation in a multi-beam satellite communications network.

Satellite communications systems often have a limited amount of available resources to be allocated to terminals. In many multi-beam system designs, a set amount of such resources is allocated to each beam. However, the resource needs for the terminals within each beam and, consequently, the beams themselves, may change over time. Moreover, different terminals may have different priority levels, have varying service level agreements, and carry different types of traffic.

It may, therefore, be desirable to utilize a system design in which bandwidth is allocated among beams, within beams, and to terminals dynamically, in response to bandwidth requests and various quality of service metrics.

SUMMARY

Novel satellite communications systems, methods, and related devices are described. In some embodiments, a satel-

lite communications network is configured to dynamically allocate resources among different beams, and allocate specific time-slots to terminals. Such a network may be made up of a satellite in communication with terminals (e.g., user terminals or gateways). Resource requests from the terminals may be received and compiled (e.g., by a gateway, the satellite, or any combination thereof). The satellite may be configured with different beam coverage areas, and resources (e.g., bandwidth, particular frequency channels, etc.) may be allocated to different beam coverage areas based on the requests. A number of ordering and allocation schemes are described, as well. Slots may be allocated to particular terminals based on the resource requests.

In a first set of embodiments, systems, methods, and devices are described for dynamically allocating uplink bandwidth to particular beams of a multi-beam satellite system. The allocation may be based on bandwidth requests received from particular terminals. In some instances, the allocation may be made based on information in the requests such as terminal priority, traffic class, minimum sustained rate (MinSR), committed information rate (CIR), and requested information rate (RIR). In a second set of embodiments, frequency channels may be assigned to particular beams of a multi-beam satellite system. There may be a number of distinct frequency channels that may be assigned to different beams, and different reuse patterns may be utilized.

In a third set of embodiments, systems, methods, and devices are described to determine how to apportion allocated bandwidth (and perhaps leftover slots) among different carrier group sizes. Thus, for allocated bandwidth, there may be an identification of the total number of slots for each carrier group size (e.g., across n epochs). In a fourth set of embodiments, the apportioned slots in each carrier group may be re-apportioned among traffic classes. The carrier group apportionment and class pool sizing may be based on bandwidth requests received from particular terminals. As above, decisions may be made based on terminal priority, traffic class, minimum sustained rate (MinSR), committed information rate (CIR), and requested information rate (RIR).

In a fifth set of embodiments, systems, methods, and devices are described to place the apportioned slots of different carrier groups in particular time and frequency slots before they are actually assigned to particular terminals. Various spreading schemes are described to generate a layout wherein the time and frequency slots are used efficiently.

In a sixth set of embodiments, systems, methods, and devices are described to assign, for each class, the slots of different carrier groups to particular terminals. Thus, assume that each traffic class for a set of terminals is allocated a number of slots within each carrier group. For each class, the slots may be assigned to particular terminals based on terminal priority, traffic class, MinSR, CIR, and RIR.

In a seventh set of embodiments, systems, methods, and devices are described to identify a mode that will be used for a terminal. The mode for a terminal may be assigned dynamically in response to a bandwidth request of a terminal and an uplink power to noise ratio (P_r/N_o) (or other signal quality factors). A mode for a terminal may be defined by the carrier group and modulation scheme being used, while in other embodiments the mode may also be defined by the coding rate or other factors.

In an eighth set of embodiments, systems, methods, and devices are described for resource sharing when available resources are insufficient. For example, when resources are insufficient to meet aggregate MinSR, CIR, or RIR requests, there are a number of ways the available resources may be distributed. In some embodiments, a sharing policy provides

priority or weighted allocations to the particular traffic classes. Allocations may also be in proportion to the CIR requests for one or more classes at one or more terminals. Proportional, Weighted Proportional, Fair Share, and Weighted Fair Share policies are described.

BRIEF DESCRIPTION OF THE DRAWINGS

A further understanding of the nature and advantages of the present invention may be realized by reference to the following drawings. In the appended figures, similar components or features may have the same reference label. Further, various components of the same type may be distinguished by following the reference label by a dash and a second label that distinguishes among the similar components. If only the first reference label is used in the specification, the description is applicable to any one of the similar components having the same first reference label irrespective of the second reference label.

FIG. 1 is a block diagram of a satellite communications system configured according to various embodiments of the invention.

FIG. 2 is a diagram of a resource request from, and a resource assignment to, a terminal according to various embodiments of the invention.

FIG. 3 is a diagram of a table making up a resource request from a terminal according to various embodiments of the invention.

FIG. 4 is a diagram of a table of per-beam requests according to various embodiments of the invention.

FIGS. 5A and 5B illustrate tables of request information organized according to various embodiments of the invention.

FIG. 6 is a diagram of frequency channel sizing according to various embodiments of the invention.

FIG. 7 is a block diagram of a configuration that may be used in a device or system to dynamically allocate system resources among beams according to various embodiments of the invention.

FIG. 8 is a block diagram of a device that may be used to dynamically allocate system resources among beams in a multi-beam satellite communications network according to various embodiments of the invention.

FIG. 9 is a flow chart illustrating the dynamic allocation of system resources among beams in a multi-beam satellite communications network according to various embodiments of the invention.

FIG. 10 is a flow chart illustrating an order progression for the dynamic allocation of system resources among beams according to various embodiments of the invention.

FIG. 11 is a flow chart illustrating the dynamic allocation of system resources among beams across different epochs according to various embodiments of the invention.

FIG. 12 is a diagram of a set of tables that may be used to assign frequency channels to beams according to various embodiments of the invention.

FIG. 13 is a flow chart illustrating a prioritization and selection process for the dynamic assignment of frequency channels to beams according to various embodiments of the invention.

FIG. 14 is a block diagram of a configuration that may be used in a device or system to allocate system resources among carrier groups according to various embodiments of the invention.

FIG. 15 is a block diagram of a device that may be used to dynamically allocate system resources among carrier groups

in different beams in a multi-beam satellite communications network according to various embodiments of the invention.

FIG. 16 is a flow chart illustrating a method of allocating system resources among carrier groups in a satellite communications network according to various embodiments of the invention.

FIG. 17 is a flow chart illustrating an alternative method of allocating system resources among carrier groups in a satellite communications network according to various embodiments of the invention.

FIG. 18 is a flow chart illustrating a method of allocating system resources, according to characteristics of resource requests, among carrier groups in a satellite communications network according to various embodiments of the invention.

FIG. 19 is a block diagram of a table that may be used in allocating system resources among carrier groups in a satellite communications network according to various embodiments of the invention.

FIG. 20 is a flow chart illustrating a method of allocating system resources among carrier groups across different epochs according to various embodiments of the invention.

FIGS. 21A and 21B are block diagrams of tables that may be used in allocating resources among classes in a satellite communications network according to various embodiments of the invention.

FIG. 22 is a flow chart illustrating a method for making traffic class allocations according to various embodiments of the invention.

FIG. 23 is a block diagram of a configuration that may be used in a device or system to perform slot placement for carrier group allocations according to various embodiments of the invention.

FIGS. 24A-24D are block diagrams of a slot placement scheme according to various embodiments of the invention.

FIG. 25 is a block diagram of an alternative slot placement scheme according to various embodiments of the invention.

FIG. 26 is a flowchart of a method for performing slot placement for a carrier group allocation according to various embodiments of the invention.

FIG. 27 is a flowchart illustrating a method of slot placement for a carrier group for a time duration according to various embodiments of the invention.

FIG. 28 is a flowchart illustrating an alternative method for performing slot placement for a carrier group allocation for a defined time duration according to various embodiments of the invention.

FIG. 29 is a flowchart illustrating a method of assigning a set of slots to particular terminals according to various embodiments of the invention.

FIG. 30 is a block diagram of a configuration that may be used in a device or system to perform mode selection for a terminal according to various embodiments of the invention.

FIG. 31 is a block diagram of a mode table illustrating a variety of mode options according to various embodiments of the invention.

FIG. 32 is a flowchart illustrating a method of selecting a mode for a terminal in a satellite communications network according to various embodiments of the invention.

FIG. 33 is a flowchart illustrating an alternative method of selecting a mode for a terminal in a satellite communications network according to various embodiments of the invention.

FIG. 34 is a flowchart illustrating a method of using selection criteria for selecting a mode for a terminal in a satellite communications network according to various embodiments of the invention.

FIGS. 35A and 35B illustrate a flowchart of an alternative method for using selection criteria for selecting a mode for a

terminal in a satellite communications network according to various embodiments of the invention.

DETAILED DESCRIPTION

Novel satellite communications systems, methods, and related devices are described. In some embodiments, a satellite communications network is configured to dynamically allocate bandwidth among different beams, prioritize allocations with such beams, and allocate specific time-slots to terminals. Such a network may be made up of a satellite in communication with terminals (e.g., user terminals or gateways). Resource requests from the terminals may be received and compiled (e.g., by a network control center, the satellite, or a combination thereof). The satellite may be configured with different beam coverage areas, and resources (e.g., bandwidth, particular frequency channels, etc.) may be allocated to different beams based on the requests. A number of ordering and allocation schemes are described within beams, as well. For example, time slots may be allocated to particular terminals based on terminal requests, quality of service agreements, traffic composition, and terminal priority.

This description provides examples only, and is not intended to limit the scope, applicability, or configuration of the invention. Rather, the ensuing description of the embodiments will provide those skilled in the art with an enabling description for implementing embodiments of the invention. Various changes may be made in the function and arrangement of elements without departing from the spirit and scope of the invention.

Thus, various embodiments may omit, substitute, or add various procedures or components as appropriate. For instance, it should be appreciated that in alternative embodiments, the methods may be performed in an order different from that described, and that various steps may be added, omitted, or combined. Also, features described with respect to certain embodiments may be combined in various other embodiments. Different aspects and elements of the embodiments may be combined in a similar manner.

It should also be appreciated that the following systems, methods, and software may individually or collectively be components of a larger system, wherein other procedures may take precedence over or otherwise modify their application. Also, a number of steps may be required before, after, or concurrently with the following embodiments.

As noted above, a satellite communications network may be configured to dynamically allocate resources among different beams, allocate resources within beams, and allocate resources to particular terminals. In some embodiments, the satellite may be configured with different uplink beam coverage areas, and uplink resources may be allocated to and within different uplink beams. In other embodiments, much of the functionality described herein may be used on downlink beams.

FIG. 1 is a high level block diagram illustrating a satellite communications system 100 according to various embodiments of the invention. The system includes a satellite 105 in communication with terminals 130 (e.g., subscriber terminals or gateways), a network control center (NCC) 140, and possibly one or more other satellites (not shown). The satellite 105 in the illustrated embodiment includes three or more beams 150-a, 150-b . . . 150-n, each beam 150 including a coverage area (note that in other embodiments, there may be a single beam satellite). Respective U/D converters 110 may receive signals transmitted via the terminals 130, and transmit signals to terminals 130, in their beam coverage area, as shown in FIG. 1. The U/D converters 110 for each beam may

be configurable to receive different frequency ranges, and may be dynamically configured to serve different beams (e.g., all or part of one or more beams). U/D converters 110 are in communication with modem units 115, which may provide a range of modulator and demodulator functionality described in more detail below. The modem units 115 are in communication with a control unit 160 (including DBRA control unit 125 and routing unit 155), which may manage and allocate system and satellite 105 resources.

Each beam 150 supports the terminals 130 within its coverage area (e.g., providing uplink and downlink resources). Each beam 150 may be allocated one, or more, frequency channels. The coverage of different beams 150 may be non-overlapping or have varying measures of overlap. A portion of spectrum may also be allocated for use to communicate with another satellite (not shown) via an inter-satellite link (ISL). The satellite 105 may provide connectivity between terminals 130 in the same beam and across beams (via star or mesh connections), as well as to and from beams of other satellites via ISLs. Thus, for terminals 130 served by the same satellite 105, there may be full-mesh, single-hop connectivity between terminals, or they may communicate via the NCC 140. For terminals 130 served by different satellites, there may be full-mesh, two-satellite-hop connectivity between terminals, or various star configurations may be employed.

In one embodiment, the DBRA control unit 125 onboard satellite 105 manages bandwidth resources (e.g., ranges of frequencies, and time slots therein) and assigns them to coverage beams 150 and terminals 130. These allocations may be for a downlink or uplink, although much discussion herein is attributable to the uplink. To accomplish these allocations, the DBRA control unit 125 dynamically manages both bandwidth resources and satellite 105 resources (e.g., routing and switching functionality, U/D converter frequencies, demodulators, modulators, buffers, etc.). DBRA resource management decisions may be driven by terminals 130, as the DBRA control unit 125 may receive terminal 130 resource requests and link characteristics, and assign frequencies and slots to terminals dynamically based on service level agreements (SLAs) and terminal priority, for example. In other embodiments, one or more of the DBRA control unit 125 functions described herein may be performed by the NCC 140 (which may be made up of a number internetworked devices, or be integrated into a gateway terminal). Various types of bandwidth-related resources are described generally herein as “resource units.” For example, a resource unit may include an assignable or allocatable time slot, frequency sub-band, or any other type of system or satellite resource. Further, the resource units may not correspond to other units of measurement (e.g., each time slot resource unit does not necessarily represent a single time slot), and should therefore be broadly construed, for example as any type of quantization that is useful for allocation.

Terminals 130 may be mobile or fixed, and thus may log on to different beams 150 depending on location and may move from beam to beam. Terminals 130 (which may include the NCC 140) may, for example, request particular amounts of uplink bandwidth for different traffic types, and may consume varying amounts of uplink resources for different types of traffic, using varying link condition dependent uplink modes. The DBRA control unit 125 may be configured to allocate the appropriate amount of resources at the right mode to each terminal. It may utilize sharing rules (policies) to allocate resources among terminals when demand exceeds resource availability, providing preferences to higher priority terminals and terminal traffic that conforms to the SLAs. In some embodiments, terminal 130 SLAs provide information about

how much traffic of a given traffic class is guaranteed to a terminal (CIR). Multi-level CIR may be used to provide the capability to break up the CIR into multiple levels, in increasing order of priority.

In one embodiment, the satellite **105** includes a separate modem unit **115** for each beam, and the modem units **115** may be managed by the DBRA control unit **125**. Each modem unit **115** may receive a signal (e.g., an IF signal) from, or output a signal to, an associated U/D converter **110**. Each modem unit **115** may provide some or all of the physical, link, and MAC layer functions for signals received from terminals **130**. In another embodiment, a single integrated modem device may support two or more of the beams by housing two or more logical modem units **115**. Other modem configurations may be used as well, as evident to those skilled in the art. A variety of functions may be performed by the modems units **115**, such as: a) modulation, coding, framing, time-division multiple access (TDMA); b) dynamic/adaptive/variable modulation/coding; c) frequency and/or power management; d) master, or secondary, reference terminal functions, including acquisition and synchronization support and link quality measurements (e.g., measuring frequency, timing, or power of one or more received signals); e) packet segmentation and reassembly; f) dynamic TDMA bandwidth request; g) packet queuing, scheduling, and queue management; and h) internet protocol (IP) packet routing and forwarding. In other embodiments, one or more of these functions may be performed by the NCC **140**.

The routing unit **155**, in communication with each of the modem units **115**, may provide the layer 3 functionality or other routing functionality (instead of the modem units **115**), including IP packet routing across multiple beams/transponders. The routing unit **155** (or the modem units **115**) may perform a variety of routing functions including: a) IP routing for various protocols (RIP, BGP, OSPF, PIM) and multicast replication; b) traffic conditioning, policing, and access control; and c) RSVP/ARSPV.

The NCC **140** may also provide network management services for the modems **115** and the terminals **130**. The NCC **140** may include the following functions: a) IP modem management (provisioning, configuration, software/firmware downloads to terminals, status and performance management); b) system broadcast messages; c) terminal acquisition and synchronization support; d) adaptive terminal frequency, timing, and power management support and correction; e) dynamic bandwidth/resource allocation; and f) interface with network management and router management.

Therefore, uplink and downlink bandwidth (or other resources) may be dynamically assigned to terminals **130** by the DBRA control unit **125** onboard satellite **105**, the NCC **140**, or any combination thereof. Terminals **130** may measure traffic flows and estimate uplink bandwidth requirements, and may send bandwidth requests periodically to the DBRA control unit **125**, or to the NCC **140** (via satellite **105** or otherwise). In the alternative, bandwidth needs may be estimated. Specific time slots in specific uplink carriers may be dynamically allocated to individual terminals **130** based on requests and/or estimates. For downlink bandwidth, a similar process may occur, except that bandwidth estimation and requests may be done by any combination of the satellite modem units **115**, the NCC **140**, the DBRA control unit **125**, or terminals **130**. Time slots in specific downlink carriers may be allocated to individual modem units **115**, perhaps for communication with particular terminals **130**. The NCC **140** and/or the DBRA control unit **125** may include algorithms and software to efficiently perform dynamic bandwidth allocation for all terminals, while meeting CIR and fairness objectives.

System **100** parameters may be configurable using the NCC **140** and can be optimized even after the system is operational. Examples of such parameters include carrier group sizing, spacing and number, number of bursts for control and management traffic, guard times between bursts, and rules for bandwidth allocation. In one embodiment, an off-path link is made available for managing modem units **115** and the DBRA control unit **125** (e.g., in case the on-path link becomes unavailable due to a software and/or hardware failure). This off-path link may be a slow access link. Thus, the NCC **140** may be configured to control, manage, and monitor the links of the system **100**. The NCC **140** may monitor and control links in beams other than its own. The NCC **140**, therefore, may perform near real-time capacity and dynamic bandwidth management in addition to configuration, accounting, performance, and security/authentication functions. The NCC **140** may host a web server to provide access to browser clients.

As noted above, although the communications system **100** is illustrated as a geostationary satellite-based communications system, it should be noted that various embodiments described herein are not limited to use in geostationary satellite-based systems, for example some embodiments could be low earth orbit (LEO) satellite-based systems. The terminals **130** may include, for example, gateways or subscriber terminals (sometimes called user terminals). The system **100** may be a star, mesh, or hybrid, and may be implemented in an existing star, mesh, or hybrid system.

One or more computing devices may be connected locally (e.g., a LAN, with wired or wireless connectivity) with a terminal **130**, and a connected terminal may be connected to a wider network, as well. Data and information, such as IP datagrams, may be sent from such a connected device through a terminal **130** and the satellite **105**, and to another terminal **130** (or other satellite **105**). A variety of physical layer transmission modulation and coding techniques may be used on links between the satellite **105** and terminal **130** (or other satellite **105**), including those defined with the DVB-S2 and WiMAX standards. Different multiplexing schemes may be used as well, including Multi-Frequency Time-Division Multiple Access (MF-TDMA), TDMA, Frequency Division Multiple Access (FDMA), Orthogonal Frequency Division Multiple Access (OFDMA), Code Division Multiple Access (CDMA), or any number of hybrid or other schemes known in the art. In various embodiments, the physical layer techniques may be the same, or different, for downstream and upstream links between the satellite **105** and terminal **130** (or other satellite). In one embodiment, the system **100** will support binary phase shift keying (BPSK) and quadrature phase shift keying (QPSK) modulations and Viterbi and Reed-Solomon forward error correction (FEC). The system may additionally support 8-PSK and 16 QAM, and LDPC and Turbo code FEC.

In one embodiment, the uplink is in a multi-frequency time-division multiple access (MF-TDMA) format. The uplink spectrum is configured as N carriers, which may include different or configurable different symbol rates and carrier sizes. Each carrier is divided in time into fixed period frames, and each frame contains a number of variable sized time slots, or bursts. In general, each time slot may be dynamically assigned to and used by a terminal **130** for sending data. Each time slot may use a specific modulation and FEC coding rate, and contain one or more packet segments. User IP packets may be fragmented into packet segments and reassembled at the modem unit **115** before IP processing. Certain bursts are used for network control packets for terminal acquisition, terminal synchronization maintenance, and

bandwidth requests. In one embodiment, the burst structures used may be the same as those used in existing mesh architectures.

A terminal **130** may use an antenna to transmit a signal to the satellite **105**. In one embodiment, the antenna is a parabolic reflector with high directivity in the direction of the satellite and low directivity in other directions. The antenna may have a variety of alternative configurations and include operating features such as high isolation between orthogonal polarizations, high efficiency in the operational frequency bands, and low noise. Terminals with small antenna/HPA sizes and limited power may be accommodated by configuring a few small sized carriers (e.g., 384 or 512 ksps) on the uplink.

Terminals **130** may include existing, modified, and specifically configured terminals. Terminals **130** may include a small indoor unit (IDU) and an appropriately sized antenna and RF equipment (the outdoor unit ODU). The IDU may have a 10/100 baseT Ethernet/IP interface as the user traffic interface. The IDU may provide IP router functionality to the user network. In one embodiment, terminals **130** are managed through the satellite **105** by the NCC **140**. The NCC **140** may, therefore, be configured to allocate uplink bandwidth on carriers for these terminals, and send routing information to the terminals **130**.

The satellite **105** may, for example, use a reflector antenna, lens antenna, array antenna, active antenna, or other mechanism known in the art for reception of such signals. The satellite **105** may process the signals received from a terminal **130**, and then route and transmit the processed signal down to another terminal **130** (which may be within the same, or different, beam, or may be served via another satellite **105** via an ISL). In one embodiment, the satellite **105** operates in a multi-beam mode, transmitting a number of narrow beams each directed at a different region of the earth, allowing for frequency re-use.

With the foregoing description of certain options for the system, one particular embodiment will now be described with more detail. In this embodiment, assume that there are eight 100 MHz bands (channels) to be allocated among a set of 80 uplink beams. One or more channels will be allocated to each uplink beam, and a 4-color reuse constraint will be employed. The bandwidth allocation among beams may occur every n epochs (e.g., every 16 epochs). Each epoch may be 640 ms, and there may be 320 time slots in each epoch. For each time slot, the 100 MHz band may be channelized into a mix of 100 MHz, 25 MHz, 6.25 MHz, and 2.08 MHz sub-channels. Each sub-channel may support BPSK, QPSK, 8-PSK, and 16 QAM. Time slots in the appropriate sub-channel size and at a particular modulation may be assigned to terminals. It is worth noting that the above are merely examples. For example, there may instead be ten 80 MHz bands, channelized into a mix of 80 MHz, 20 MHz, 5 MHz, and 1.67 MHz sub-channels. Alternatively, there may be four 80 MHz channels and eight 40 MHz channels. A number of other channel sizes, sub-channel sizes, epoch lengths, and time slot lengths may be used in other embodiments.

FIG. 2 is a diagram illustrating an example of how terminals **130** may request resources and how resources (e.g., bandwidth or time slots) may be allocated among beams and/or within terminals, in a system such as the system of FIG. 1. Terminals **130** in each beam may transmit bandwidth requests **205** to the satellite **105**. These requests may be based on any combination of past and estimated future bandwidth needs, and may, for example, be sent every epoch, every n epochs, or whenever bandwidth needs change in excess of a threshold. Based on these requests, the satellite **105** (e.g.,

internally or via the NCC **140**) may allocate system resources to particular beams, and within particular beams. Slot assignments and other allocation information **210** may be transmitted to terminals **130**. Terminals **130** may then transmit data **215** on the uplink. It is worth noting that while in this embodiment, the satellite **105** performs this allocation and assignments; in other embodiments, all or part of this functionality may be performed by an NCC **140**.

FIG. 3 is a diagram that illustrates a table **300** of information that may be sent from a terminal **130** to a satellite **105** (or NCC **140**). This may be the information in the bandwidth request **205** message of FIG. 2. All, or any subset, of the following information may be transmitted from a terminal **130** to request bandwidth. For example, a terminal may send a terminal ID **305** (MAC Address, IP Address, other unique identifier or account number for the terminal), a terminal priority **310** (which provides information on the priority of the terminal relative to other terminals), and a mode **315** (which may provide information on a requested modulation scheme, coding, a requested carrier group, or amount of bandwidth). A terminal may also transmit specific requests for each of a number of classes **320** of traffic (e.g., voice, interactive data, interactive video, streaming video, or other types of data with different quality of service metrics). For each traffic class (or for a number of traffic classes), a minimum sustained rate **325** (Min SR), a committed information rate **330** (CIR), and requested information rate **335** (RIR) may each be transmitted. There may also be sub-types of traffic within a class.

It is worth noting, moreover, that the bandwidth requests may instead be forwarded via the satellite **105** to one or more ground terminals (e.g., NCC **140**). The satellite **105**, the NCC **140**, or any combination thereof may perform the system allocation and time slot assignment functionality. It is also worth noting that the bandwidth request data may be made up of specific MinSR **325**, CIR **330**, and RIR **335** data, or may be in different forms. For example, the bandwidth request messages may instead reflect past data traffic in one or more of the categories. In different embodiments, there may be other formulations reflecting various quality of service or traffic class metrics, and include various types of past traffic or estimated future traffic information.

Turning next to FIG. 4, a diagram is shown that illustrates tables **400** of information that may be stored (e.g., in the satellite **105** or in the NCC **140**). These tables may be based, for example, on the information sent in bandwidth requests **205** from a terminal **130** to a satellite **105** (or NCC **140**). In one embodiment, the bandwidth requests from the terminals **130** within each beam are separated into different tables **405**, **410** for each beam. The MinSR, CIR, and RIR for each terminal are identified in groups according to terminal priority (e.g., from highest priority to lowest priority). In one embodiment, the MinSR, CIR, and RIR are further divided for each traffic class. The MinSR, CIR, and RIR values may be specified in bits/second, Kbits/second, or other metric; they may also be converted to a measure of normalized time-slots/epoch. The conversion may be based on the terminal mode (e.g., channel size, modulation, and coding) used to carry the request. Those skilled in the art will recognize the various ways in which the MinSR, CIR, and RIR bit rate values may be normalized into time slots to ease calculations.

There are a number of different ways that per-beam request information may be organized. For example, the resource requests for a defined duration of time (n epochs) may be consolidated into an aggregate MinSR, CIR, and RIR request per beam. The resource requests for a defined duration of time (n epochs) may be consolidated into an aggregate MinSR,

11

CIR, and RIR request per beam, broken down according to traffic class. In other embodiments, per-beam request information may be estimated by using requests from only a subset of terminals within each beam.

Therefore, there may be a number of different ways in which tables may be stored to reflect bandwidth requests **205** sent from the terminals **130**. Turning next to FIG. **5A**, a diagram is shown that illustrates a table **500** of information based, for example, on the information sent in bandwidth requests from a terminal to a satellite **105** (or NCC **140**). In one embodiment, the bandwidth requests from the terminals are combined into a single table, organized in rows **505** by beam. The MinSR, CIR, and RIR for each beam may then each be separated in columns **510** according to priority (e.g., from highest priority to lowest priority).

FIG. **5B** illustrates a diagram with a table **550** of information based, for example, on the information sent in bandwidth requests from a terminal to a satellite **105** (or NCC **140**). In one embodiment, the bandwidth requests from the terminals are combined into a table for each beam. The MinSR, CIR, and RIR for each beam **565** may be separated in groups according to priority **560** and traffic class **555**. Thus, the tables **400**, **500**, and **550** from FIGS. **4**, **5A**, and **5B**, respectively, may be used in determining how to allocate system resources across beams, and how to allocate time slots to particular terminals.

As noted above, there may be n bands (channels) to be allocated among a set of uplink and/or downlink beams. FIG. **6** is a diagram **600** illustrating how one such channel may be structured. In this embodiment, there is a 120 MHz channel **605**, and portions of this channel may be allocated to terminals in each epoch **610** (in this embodiment, 640 ms). In one embodiment, multiple beams may be mapped to a single channel (e.g., according to a 3-color, 4-color, or n -color reuse pattern); alternatively, a beam may also be mapped to a subset of time slots **615** for a channel in an epoch **610**. A channel may be divided up into sub-channels, which in the illustrated embodiment may be 120 MHz **620**, 30 MHz **625**, 7.5 MHz **630**, and 2.5 MHz **635**; in other embodiments, there may be different channel or sub-channel sizes. Each epoch **610** may be split into different time slots **615**, or bursts; in one embodiment, the time slots **615** are 2 ms each. For a given system, the satellite **105** may be allocated a limited amount of bandwidth **605**, and thus particular channels (or time slots therein) may be allocated to certain beams, and the time slots within channels may be allocated to terminals.

Bandwidth Allocation Across Beams: The DBRA process may be initiated by generating one or more of the tables **400**, **500**, **550** set forth in FIG. **4**, **5A**, or **5B**. A determination may then be made regarding the total amount of resources that is available to be allocated across beams for n epochs. This total amount may consist of a specified number of normalized time slots for a given sub-channel size, or may be expressed in terms of bandwidth required per n epochs. There may, in the alternative, be any number of ways to identify a total amount of resources that is to be allocated over n epochs. The total capacity may be limited by the frequency spectrum available for use on the uplink, or the demodulators on the satellite, or a number of other factors. There may be a margin used in identifying the bandwidth available, as well.

Then, each beam (e.g., beam **150** of FIG. **1**) may be allocated a portion of the available resources for use. The allocation across beams may be performed dynamically, or may be static at certain times or periods of the day, and may be performed by the NCC **140** or DBRA control unit **125** of FIG. **1**. There may be an uplink allocation, and a downlink allocation. The bandwidth allocation may occur for a number of

12

epochs (n epochs), as it may be somewhat stable over time (e.g., for epochs of 640 ms, n may equal 8, 10, 20, 50, or 100). As will be explained in more detail below, the allocation to particular terminals may be performed in smaller intervals (e.g., each epoch).

Thus, referring briefly back to FIG. **1**, the terminals **130** in each beam **150** may transmit resource requests. The NCC **140** may receive the transmitted resource requests via satellite **105**, and use the requests to generate per-beam resource request data associated with a defined time duration (e.g., n epochs). The NCC **140** may also identify an amount of allocatable resource units for the defined time duration. The NCC **140** may then use the per-beam resource request data to dynamically allocate portions of the allocatable resource units to each of the beams to generate a per-beam resource unit allocation for the defined time duration.

Turning to FIG. **7**, a block diagram is shown illustrating an example configuration **700** for dynamically allocating resources to beams in a satellite communications network. This configuration **700** may be implemented in the system **100** of FIG. **1** or, more specifically, in the NCC **140** or DBRA control unit **125** of FIG. **1**. However, some or all of the functionality of these modules may be implemented in other devices or sets of devices.

The configuration **700** includes a per-beam request compilation module **705**, a system resource module **710**, and a per-beam allocation module **715**, which may each be in communication with each other. These modules may, individually or collectively, be implemented with one or more Application Specific Integrated Circuits (ASICs) adapted to perform some or all of the applicable functions in hardware. Alternatively, the functions may be performed by one or more other processing units (or cores), on one or more integrated circuits. In other embodiments, other types of integrated circuits may be used (e.g., Structured/Platform ASICs, Field Programmable Gate Arrays (FPGAs), and other Semi-Custom ICs), which may be programmed in any manner known in the art. The functions of each unit may also be implemented, in whole or in part, with instructions embodied in a memory, formatted to be executed by one or more general or application-specific processors.

The per-beam request compilation module **705** may receive one or more resource requests from terminals in each beam of the multi-beam system, the resource requests identifying an amount of requested resource units for the requesting terminal. The resource requests may be the requests **205** of FIG. **2** or **300** for FIG. **3** from terminals **130**. The received resource requests may identify an amount of requested resource units for a particular future time duration (e.g., an n epoch time duration in which the system bandwidth is to be allocated), or for only a portion of the time duration to be allocated. Alternatively, the received resource requests may identify an amount of requested resource units for a past defined time duration (or subpart thereof). The per-beam request compilation module **705** may generate per-beam resource request data associated with a defined time duration based at least in part on the received resource requests. This may, for example, be an estimate based on past requests from a subset of the terminals, or be an actual requested amount for the time duration to be allocated.

The system resource module **710** may be configured to identify an amount of allocatable resource units for the defined time duration (e.g., the n epoch time duration in which the system bandwidth is to be allocated among beams for the multi-beam satellite communications system).

The per-beam allocation module **715** may then receive the per-beam resource request data associated with a defined time

13

duration, and the identified amount of allocatable resource units for the defined time duration. The per-beam allocation module **715** may be configured to dynamically allocate, responsive to the per-beam resource request data, a subset of the amount of allocatable resource units to each of the of beams to generate a per-beam resource unit allocation for the defined time duration.

Turning to FIG. **8**, a block diagram is shown illustrating an example device **800** for dynamically allocating resources to beams of a multi-beam satellite communications network. This device **800** may be implemented in a gateway of the system **100** of FIG. **1** or, more specifically, be the NCC **140** or DBRA control unit **125** of FIG. **1**. This may be an implementation of the configuration **700** of FIG. **7**. In other embodiments, the functionality of the device **800** may be implemented in one or more other devices.

The device **800** includes a per-beam request compilation module **705-a**, a system resource module **710**, a per-beam allocation module **715-a**, and a traffic monitoring module **815**, which may each be in communication with each other. The per-beam request compilation module **705-a** may receive one or more resource requests from the terminals in each beam of the multi-beam system, the resource requests identifying an amount of requested resource units for the requesting terminal. The resource requests may be for the *n* epoch allocation period (e.g., the defined time duration described above in which the system bandwidth is to be allocated among beams for the multi-beam satellite communications network). The resource requests may also be for only a portion of the *n* epoch allocation period, or be for a prior allocation period. The per-beam request compilation module **705-a** may generate per-beam resource request data for the allocation period. For example, the amount of requested resource units for each beam (**805-a** . . . **805-n**) for the allocation period may be compiled and stored in the per-beam request compilation module **705-a**.

The system resource module **710** may be configured to identify an amount of allocatable resource units for the allocation period (e.g., the *n* epoch time duration in which the system bandwidth is to be allocated among beams for the multi-beam satellite communications system).

The per-beam allocation module **715-a** may be configured to allocate, based on the per-beam resource request data, a portion of the allocatable resource units to each of the beams to generate a per-beam resource unit allocation for the allocation period. Thus, the amount of requested resource units allocated for each beam (**810-a** . . . **810-n**) for the allocation period may be generated by the per-beam allocation module **715-a**. In some embodiments, the per-beam allocation module **715-a** dynamically changes the per-beam resource unit allocation among beams across different allocation periods. Thus, the amount allocated for at least some of the of beams for the allocation period may be different from an allocated amount of requested resource units for a prior allocation period (which was based on prior resource requests). Thus, the allocation period changes may occur dynamically across adjacent allocation periods, responsive to the requests associated with each allocation period.

In some embodiments, the per-beam allocation module **715-a** is configured to perform to dynamic allocation for each allocation period by first allocating to respective beams the minimum sustained rate resource request specified in the per-beam resource request data for each beam. The per-beam allocation module **715-a** may allocate to each beam, after allocating the minimum sustained rate resource requests, a committed information rate resource request specified in the per-beam resource request data for each beam. The per-beam

14

allocation module **715-a** may then allocate to each beam, after allocating the committed information rate resource requests, a requested information rate resource request specified in the per-beam resource request data for each beam. For each of a series of allocation steps, the per-beam allocation module **715-a** may determine whether a sufficient amount of the allocatable resource units remain to satisfy an allocation associated with the respective allocation step. When there is not a sufficient amount of allocatable resource units remaining to satisfy an allocation associated with the allocation step, the remainder of the allocatable resource units is allocated among the beams according to a fairness policy, described in more detail below.

In some embodiments, and as noted above, the resource requests identify one or more traffic classes associated with different portions of the amount of requested resource units for each requesting terminal. Each requesting terminal is associated with different priority levels. The per-beam allocation module **715-a** may perform the dynamic allocation in an order responsive to the traffic class associations and the terminal priority levels for the resource requests.

The traffic monitoring module **815** may be configured to monitor an amount of data traffic flow through the satellite communications network. This monitoring may occur on a per-beam or per-beam group basis, occur at different intervals for different beams, and occur with more or less regularity at different times of the day. The monitoring may be for the uplink or the downlink. As the monitored data traffic flow changes, or the rate of change varies, the length of the allocation period may be modified. For example, the length of the allocation period may be extended when the monitored data traffic flow falls below a threshold. Conversely, the length of the allocation period may be reduced when the monitored data traffic flow increases above a threshold. The intervals between receiving resource requests, generating resource request data, and generating an amount of allocatable resource units may also be extended or contracted based on the monitoring.

FIG. **9** is a flowchart illustrating a method **900** of resource allocation among beams in a satellite communications network. The method **900** may, for example, be performed by the NCC **140** or DBRA control unit **125** of FIG. **1**, or any combination thereof. More specifically, the method **900** may be performed by the configuration **700** of FIG. **7** or device **800** of FIG. **8**.

At block **905**, resource requests are received from the terminals in each of a number of beams of a multi-beam satellite communications system, the resource requests each identifying an amount of requested resource units for the requesting terminal. At block **910**, per-beam resource request data associated with a defined time duration is generated based on the received resource requests. At block **915**, an amount of allocatable resource units is identified for the defined time duration for the multi-beam satellite communications system. At block **920**, a subset of the amount of allocatable resource units is dynamically allocated to each of the beams to generate a per-beam resource unit allocation for the defined time duration, the dynamic allocation responsive to the per-beam resource request data.

FIG. **10** is a flowchart illustrating a method **1000** of bandwidth allocation over *n* epochs, and the manner in which such bandwidth may be distributed among beams. The method **1000** may, for example, be performed by the NCC **140** or DBRA control unit **125** of FIG. **1**, or any combination thereof. More specifically, the method **1000** may be performed by the

15

configuration **700** of FIG. **7** or device **800** of FIG. **8**. This method **1000** may be integrated with the method **900** of FIG. **9**, in whole or in part.

At block **1005**, the amount of bandwidth to allocate is identified (e.g., this may be the amount of allocatable resource units identified in block **915** of FIG. **9**). Blocks **1010-1045**, and the ensuing discussion, set forth examples of the dynamic allocation that may occur at block **920** of FIG. **9**. At block **1010**, the MinSR request (e.g., from one or more of the tables **400**, **500**, **550** set forth in FIG. **4**, **5A**, or **5B**) over the n epochs is allocated to beams in priority order. Thus, in one embodiment, assume that each terminal has a priority designation of 1, 2, or 3 (1 being the highest priority). Thus, the requested MinSR bandwidth for all priority 1 terminals may be allocated across the beams. If bandwidth remains, the requested MinSR bandwidth for all priority 2 terminals may be allocated across the beams. If bandwidth remains, requested MinSR bandwidth for all priority 3 terminals may be allocated across the beams. If a determination at block **1015** is made during any of these priority allocations that there is insufficient bandwidth to allocate to MinSR at that priority level, the MinSR for that priority level may be allocated according to fairness policies **1045** (e.g., Proportional, Weighted Proportional, Fair Share, or Weighted Fair Share, which will be discussed in more detail below).

If bandwidth remains available for allocation, at block **1020**, the CIR request over the n epochs is allocated to beams in priority order. This CIR request may be the CIR request less the previously allocated MinSR. This CIR request value may equal $\min(\text{CIR}, \text{RIR})$. Again assume that each terminal has a priority designation of 1, 2, or 3. Thus, the requested CIR bandwidth for all priority 1 terminals may be allocated across the beams. If bandwidth remains to be allocated, the requested CIR bandwidth for all priority 2 terminals may be allocated across the beams. If bandwidth remains, requested CIR bandwidth for all priority 3 terminals may be allocated across the beams. If a determination at block **1025** is made during any of these priority allocations that there is insufficient bandwidth to allocate to CIR at that priority level, the CIR for that priority level may be allocated according to fairness policies **1045** among terminals at a given priority level. Note that the CIR requests may be done first, instead of the MinSR requests, in some embodiments.

If bandwidth remains available for allocation, at block **1030**, the RIR request over the n epochs is allocated to beams in priority order. This RIR request may be the RIR request less the previously allocated CIR and MinSR. Again assume that each terminal has a priority designation of 1, 2, or 3. Thus, the requested RIR bandwidth for all priority 1 terminals may be allocated across the beams. If bandwidth remains to be allocated, the requested RIR bandwidth for all priority 2 terminals may be allocated across the beams. If bandwidth remains, requested RIR bandwidth for all priority 3 terminals may be allocated across the beams. If a determination at block **1035** is made during any of these priority allocations that there is insufficient bandwidth to allocate to RIR at that priority level, the RIR for that priority level may be allocated according to fairness policies **1045** among terminals at a given priority level. However, if it is determined that bandwidth remains available at block **1035**, the remaining bandwidth may be allocated at block **1040**.

The preceding discussion illustrates one example of how uplink bandwidth (or some other measure of capacity) over n epochs may be dynamically allocated to particular beams of a satellite in a multi-beam system. Thus, the sum of the bandwidth allocated to each beam for the n epochs may be equal to the total bandwidth to be allocated over the n epochs (al-

16

though in other embodiments, there may be an error margin). There may be a dynamic allocation of a finite resource (bandwidth) to beams in a multi-beam system. This allocation may be adaptive to changing traffic demands, mobile terminals moving in and out of beams, and weather issues (which may require more bandwidth to transmit the same amount of data). The allocation may be responsive to requests from terminals with the beams and account for terminal priority and the characteristics of the traffic. While the allocation is discussed as occurring over every n epochs, n may vary (occurring more regularly when capacity increases, and less frequently when capacity is plentiful).

While the above discussion identifies some embodiments, it is worth noting that there are a number of alternative options, as well. For example, traffic classes may be considered as well. For example, the class 1 traffic may be allocated in priority order for MinSR, CIR, and then RIR; the class 2 traffic may be allocated in priority order for MinSR, CIR, and then RIR; up to the class n traffic allocated in priority order for MinSR, CIR, and then RIR. In another example, the class 1 traffic may be allocated in priority order for MinSR, and then for CIR; the class 2 traffic may be allocated in priority order for MinSR, and then for CIR; up to the class n traffic allocated in priority order for MinSR and then CIR; then the RIR traffic may be allocated in priority order without accounting for classes. It is worth noting that may be more, or fewer, traffic classes and terminal priority levels. Certain priority levels may have different priority attributes as well. For example, in some embodiments, all the traffic (MinSR, CIR, and RIR) may be allocated first to priority 1 terminals; for lower priority terminals, the allocation may progress as described for FIG. **10**. It is also worth noting that the MinSR, CIR, and RIR are merely examples, and these traffic request categorizations may be expanded, narrowed, or otherwise refined.

FIG. **11** is a flowchart illustrating a method **1100** of resource allocation across allocation periods, as the per-beam resource requests change over time. The method **1100** may, for example, be performed by the NCC **140** or DBRA control unit **125** of FIG. **1**, or any combination thereof. More specifically, the method **1100** may be performed by the configuration **700** of FIG. **7** or device **800** of FIG. **8**. This method **1100** may be integrated with the method **1000** of FIG. **10**, in whole or in part.

At block **1105**, resource requests are received from the terminals in each of a number of uplink beams of the multi-beam satellite communications system, each resource request identifying an amount of requested resource units associated with each class for the requesting terminal, and within each class the resource request includes MinSR, CIR, and RIR information. At block **1110**, per-beam resource request data associated with a first defined time duration is generated based on the received resource requests. At block **1115**, a first amount of allocatable resource units is identified for the first defined time duration for the multi-beam satellite communications system. At block **1120**, a subset of the amount of allocatable resource units is allocated in an order responsive to the identified information in the per-beam resource request data to each of the plurality of beams to generate a per-beam resource unit allocation for the first defined time duration. The allocation at block **1120** may be the allocation described with reference to blocks **1010-1045** of FIG. **10**.

At block **1125**, additional uplink resource requests are received from the terminals associated with a second defined time duration, the second defined time duration equal in length and adjacent to the first defined time duration. At block **1130**, per-beam resource request data associated with the second defined time duration is generated based on the addi-

tional received resource requests. At block **1135**, a second amount of allocatable resource units is identified for the second defined time, the second amount equal to the first. At block **1140**, the per-beam resource unit allocation for the first defined time duration is dynamically changed responsive to the per-beam resource request data associated with the second defined time duration to generate a per-beam resource unit allocation for the second defined time duration. The allocation at block **1140** may be the allocation described with reference to blocks **1010-1045** of FIG. **10**.

At block **1145**, an amount of data traffic flow is monitored through an uplink portion of the satellite communications network. At block **1150**, the length of time associated with the second time duration (e.g., n epochs) is changed for future allocation periods (e.g., to $n \pm \Delta$ epochs) responsive to the monitored data traffic flow.

Dynamic Frequency Assignment: Once a portion of the available bandwidth has been allocated to each beam, particular ranges of frequencies (referred to above as channels) may be allocated to particular beams. The channels (ranges of frequencies) may be assigned to particular beams every n epochs. In some embodiments, the frequency assignments may be made more, or less, often than the bandwidth allocation. For example, the bandwidth allocation may be stable for a number of sets of epochs, and thus the frequency assignment could be suspended until there is a change in bandwidth allocation that exceeds a threshold.

In some embodiments, there are eight 100 MHz channels to be allocated to beams. In one embodiment, the channels are allocated to beams using a 3-color reuse pattern constraint; in another embodiment, the channels are allocated to beams using a 4-color reuse pattern constraint. In still other embodiments, there may be more channels, and other reuse patterns (e.g., 16 40 MHz channels, with 7-color reuse). In still other embodiments, there may be channels of different sizes (e.g., eight 40 MHz channels and four 80 MHz channels). Regardless, the frequencies are, in some embodiments, assigned dynamically every n epochs in response to the bandwidth allocated to each beam.

Turning to FIG. **12**, a block diagram **1200** illustrates a set of tables that may be used to assign frequencies to beams. The table and decisions illustrated in diagram **1200** may, for example, be performed by the NCC **140** or DBRA control unit **125** of FIG. **1**, or any combination thereof. In the illustrated embodiment, assume that there are eight 80 MHz channels to be allocated to beams, and the channels are allocated to beams using a 4-color reuse pattern. Table **1205** is a table illustrating the number of channels for each beam. This may be calculated based on the bandwidth or capacity allocated to each beam. In one embodiment, the required number of channels will be rounded up for each beam. At decision block **1210**, channels are assigned to particular beams. Table **1215** reflects the current channel assignments for each beam, reflecting the channel assignment from block **1210**. Table **1220** reflects the neighbor beam list for each beam, indicating which beams are next to each other. Table **1220** may be used to ensure that the same frequency is not assigned to neighbors. This table **1220** may be generated based on the beam layout, in light of the color constraint (e.g., 3-color, 4-color, or 7-color). Therefore, once a channel is assigned to a beam at block **1210**, table **1215** may be updated to reflect the assignment.

In the illustrated embodiment, note that the channels are each the same size. With a straight 4-color reuse, this may result in some measure of wasted spectrum (e.g., because if beam **1** only needs 1.3 channels, it may nonetheless be assigned two channels for a straight 4-color reuse). Thus, in

some embodiments, there may be channels of different sizes, or be smaller channels, to make better use of the spectrum. In one embodiment, time slots for a given channel may be divided among neighboring beams to use spectrum more efficiently.

FIG. **13** is a flowchart illustrating a method **1300** of dynamically assigning frequency channels to uplink beams (a similar process may be used for the downlink). The method **1300** may, for example, be performed by the NCC **140** or DBRA control unit **125** of FIG. **1**, or any combination thereof.

At block **1305**, a determination is made identifying the subset of beams that needs assignments (e.g., by analyzing tables **1205** and **1215** of FIG. **12**). At block **1310**, a determination may be made whether all beams have sufficient frequency assignments. If so, the process may be completed successfully at block **1315**. If not (i.e., one or more beams needs additional frequency channel assignments), at block **1320**, the subset of beams needing frequency assignments that has at least one eligible range of frequencies (not assigned to a neighbor) is identified. At block **1325**, a determination may be made whether that subset is empty. If so, at block **1330**, the process is exited.

Thus, if uplink beams that need assignments have eligible frequencies, the following steps (or any subset thereof) may be undertaken at step **1335**. At block **1335** (1.), a determination may be made identifying the set of beams that has the fewest number of frequency channels assigned (or, in other embodiments, the beams that have the smallest amount of frequency assigned may be identified). At block **1335** (2.), a first subset of beams from the identified set of beams is selected, the first subset made up of beams of the set that has the fewest channel choices available for possible assignment because of neighbor assignments (or, in other embodiments, the beams that have the smallest amount of frequency available may be identified). At block **1335** (3.), for each beam of the first subset identified in block **1335** (2.), the frequency channel that causes the fewest number of choices to be deleted from neighboring beams is identified. At block **1335** (4.), for each such beam and associated channel identified in block **1335** (3.), a second subset of beams which would cause the fewest number of choices to be deleted from neighboring beams is identified (or, in other embodiments, the second subset is identified as those beams that would cause the smallest amount of frequency to be deleted from neighboring beams). At block **1335** (5.), for each beam of the second subset identified in block **1335** (4.), the beam that has the highest number of frequency channels (or, e.g., the largest amount of frequency) left to be assigned is identified. At block **1335** (6.), the beam is assigned the identified frequency channel. Hence, block **1335** may assign a frequency to a beam, and then blocks **1305** through **1335** may be repeated until complete.

While the method **1300** of FIG. **13** identifies a series of steps, it is again worth emphasizing that method **1300** is only an example. The selection process may be modified in other embodiments. For example, the determinations regarding 1) identifying the subset of beams that has the fewest number of choices of channels available because of neighbor assignments, 2) identifying the particular channel that causes the fewest number of choices to be deleted from neighboring beams, and 3) identifying the beam or beams which would cause the fewest number of choices to be deleted from neighboring beams, may be ordered differently than described above. Additionally, there may be different steps added or deleted before, during, and after such determinations that are not discussed in detail herein. It is also worth noting that in one embodiment, if at any step the frequency assignment fails

for a beam, the table **1205** of FIG. **12** may be adjusted to presently assigned levels, and the beam may be pulled from additional consideration during the assignment period (e.g., n epochs).

A modem (e.g., modem unit **115**, or portion thereof) may be assigned to a beam and programmed with the appropriate frequency information. For example, each modem may handle a full channel (e.g., 80 MHz) of bandwidth, or may handle more or less than one channel (i.e., a beam may be assigned more than one modem, or a modem may be shared among beams).

Carrier Group Allocation: Returning to FIG. **1**, assume that a particular amount of resources (e.g., bandwidth) has been allocated for each beam **150** in a multi-beam satellite system (e.g., over n epochs). This may, for example, be the per-beam allocation described with reference to FIGS. **7-11**. Thus, each beam may be assigned all, or a portion, of one or more channels (e.g., as set forth in the discussion related to FIG. **12** or **13**). A given channel may have a number of different carrier group sizes (e.g., in FIG. **6**, there are four carrier group sizes: 120 MHz, 30 MHz, 7.5 MHz, and 2.5 MHz). For each beam, a determination may be made apportioning the allocated bandwidth (and perhaps leftover slots) among different carrier group sizes, identifying the amount of bandwidth which may be used for each carrier group size (e.g., across n epochs). In one embodiment, the total amount of bandwidth may consist of a specified number of normalized time slots for a given sub-channel size. The total number of normalized timeslots for the beam may essentially be apportioned among carrier groups.

It is worth noting that this carrier group apportionment may occur for a number of epochs (e.g., for epochs of 640 ms, n may equal 8, 10, 20, 50, or 100). This apportionment may be at the same intervals as the bandwidth allocation and frequency assignment, or may be more or less often. The apportionment may, for example, be performed by the NCC **140** or DBRA control unit **125** of FIG. **1**, or any combination thereof.

It is worth noting that this apportionment may occur with a number of different channel and sub-channel structures, but the channel structure **600** depicted in FIG. **6** will be used for purposes of example. The 120 MHz bandwidth **605** of FIG. **6** has a number of different carrier group sizes in the depicted embodiment, namely the 120 MHz **620**, 30 MHz **625**, 7.5 MHz **630**, and 2.5 MHz **635** groups. Assume that one such channel is assigned to a beam for the transmission of the uplink bandwidth allocated to that beam (note that in other embodiments, there may be additional channels of the same or different size, and the sub-channel sizes (the bandwidth of each carrier group) may be the same, or different). For given bandwidth allocation and the particular carrier group sizes, this allocated bandwidth may be apportioned among the specific carrier groups within the channel structure **600**, namely the 120 MHz **620**, 30 MHz **625**, 7.5 MHz **630**, and 2.5 MHz **635** groups. The apportionment may occur every n epochs to determine allocations for each carrier group size that will be utilized during an n epoch period. The carrier group apportionment may be performed dynamically, or may be static at certain times or periods of the day, and may be performed by the NCC **140** or DBRA control unit **125** of FIG. **1**. The carrier group apportionment process may occur at different time intervals for different beams, depending on the traffic composition and/or variability within a beam relative to other beams. It is worth noting that this process may be described as carrier group apportionment or carrier group allocation interchangeably.

Thus, referring briefly back to FIG. **1**, the terminals **130** in each beam **150** may transmit resource requests specifying an

amount of requested resource units and a requested carrier group size. The NCC **140** may receive the transmitted resource requests via satellite **105**, and use the requests to generate resource request data associated with different carrier group sizes for a defined time duration (e.g., n epochs). The NCC **140** may also identify an amount of allocatable resource units for the beam for the defined time duration. The NCC **140** may then use the resource request data to dynamically allocate portions of the allocatable resource units of a beam among the carrier groups for the defined time duration.

Turning to FIG. **14**, a block diagram is shown illustrating an example configuration **1400** for allocating resources to carrier groups in a beam of a satellite communications network (on the uplink and/or downlink). This configuration **1400** may be implemented in the system **100** of FIG. **1** or, more specifically, in the NCC **140** or DBRA control unit **125** of FIG. **1**. However, some or all of the functionality of these modules may be implemented in other devices or sets of devices.

The configuration **1400** includes a beam request compilation module **1405**, a beam resource module **1410**, and a carrier group allocation module **1415**, which may each be in communication with each other. These modules may, individually or collectively, be implemented with one or more Application Specific Integrated Circuits (ASICs) adapted to perform some or all of the applicable functions in hardware. Alternatively, the functions may be performed by one or more other processing units (or cores), on one or more integrated circuits. In other embodiments, other types of integrated circuits may be used (e.g., Structured/Platform ASICs, Field Programmable Gate Arrays (FPGAs), and other Semi-Custom ICs), which may be programmed in any manner known in the art. The functions of each unit may also be implemented, in whole or in part, with instructions embodied in a memory, formatted to be executed by one or more general or application-specific processors.

The beam request compilation module **1405** may receive one or more resource requests from the terminals in a beam of a satellite communications network, the resource requests identifying an amount of requested resource units and a requested or otherwise identified carrier group for the requesting terminal. The resource requests may be the requests **205** of FIG. **2** or **300** for FIG. **3**. The received resource requests may identify an amount of requested resource units for a particular defined time duration (e.g., an n epoch time duration in the future in which the bandwidth for a beam is to be allocated among carrier groups), or for only a portion of the time duration to be allocated. Alternatively, the received resource requests may identify an amount of requested resource units for a past defined time duration (or subpart thereof).

The beam request compilation module **1405** may generate a total amount of requested resource units for a defined duration of time, and identify the proportion of the requested resource units associated with each carrier group. This may be determined from the resource requests for the defined time duration, wherein the received resource requests are for the defined time duration and different proportions of the generated amount are associated with different carrier groups.

The beam resource module **1410** may be configured to identify an amount of allocatable resource units for the beam for a defined time duration. The amount of allocatable resource units for the beam may be determined responsive to the received resource requests for the beam relative to other beams (e.g., as described for FIGS. **7-11**).

The carrier group allocation module **1415** may then receive beam resource request data for the beam (e.g., identifying the

accumulated amount of requested resource units for a defined time duration, and identifying the proportion of the requested resource units associated with each carrier group). The carrier group allocation module **1415** may also receive an identified amount of allocatable resource units for the beam (e.g., for the defined time duration). The carrier group allocation module **1415** may then allocate the amount of resource units for the beam among the carrier groups for the beam to generate a carrier group allocation, the carrier group allocation based on the proportion of requested resource units associated with the respective carrier groups of the beam.

Turning to FIG. **15**, a block diagram is shown illustrating an example device **1500** for dynamically allocating resources of a beam among carrier groups for each of a number of beams in a multi-beam satellite communications network. This device **1500** may be implemented in a gateway or other device of the system **100** of FIG. **1** or, more specifically, be the NCC **140** or DBRA control unit **125** of FIG. **1**. This may be an implementation of the configuration **1500** of FIG. **15**. In other embodiments, the functionality of the device **1500** may be implemented in one or more other devices.

The device **1500** includes a module **1520** for each beam of the multi-beam satellite communications network, and each module **1520** includes a beam request compilation module **1405-a**, a beam resource module **1410-a**, a carrier group allocation module **1415-a**, and a traffic allocation monitoring module **1515**. The beam request compilation modules **1405-a** may receive one or more resource requests from the terminals in respective beams of the multi-beam system, the resource requests identifying an amount of requested resource units for the requesting terminal and an identified carrier group. The resource requests for each beam may be for the n epoch allocation period (e.g., the defined time duration described above in which beam bandwidth is to be allocated among carrier groups in each beam). The resource requests may also be for only a portion of the n epoch allocation period, or be for a prior allocation period. The beam request compilation modules **1405-a** may generate per-beam resource request data for the allocation period. For example, the amount of requested resource units for each carrier group (**1505-a** . . . **1505-n**) for each beam for the allocation period may be compiled and stored in the beam request compilation modules **1405-a**.

The beam resource modules **1410-a** may each be configured to identify an amount of allocatable resource units for each respective beam for the allocation period (e.g., the n epoch time duration in which the beam bandwidth is to be allocated among carrier groups). This may vary across allocation periods, and may be the allocation across beams described with reference to FIGS. **7-11**.

The carrier group allocation module **1415-a** may be configured to allocate, based on the resource request data, a portion of the allocatable resource units to each of the carrier groups for the allocation period. Thus, the amount of requested resource units allocated for each carrier group (**1510-a** . . . **1510-n**) for the allocation period may be generated by the carrier group allocation module **1415-a**. In some embodiments, a carrier group allocation module **1415-a** may dynamically change the carrier group allocation among carrier groups across different allocation periods. Thus, for a given beam, an amount of requested resource units for one or more carrier groups for the allocation period may be different from an amount of requested resource units for the allocation period for a prior time duration. The carrier group allocation changes may occur dynamically across adjacent allocation periods, responsive to proportional requests for carrier groups associated with each allocation period for a particular beam.

In some embodiments, the carrier group allocation module **1415-a** may allocate the allocatable resources among each of the carrier groups using a prioritization scheme corresponding to a set of resource obligations. The set of resource obligations may be specified for each of a number of traffic classes, and thus priority in the carrier group allocation may be given to certain classes (e.g., that are associated with particular carrier groups). Similarly, the set of resource obligations may be organized according to a terminal priority scheme, and thus priority in the carrier group allocation may be given to types of terminals (e.g., that are associated with particular carrier groups).

Thus in some embodiments, and as noted above, the resource requests identify one or more traffic classes associated with different portions of the amount of requested resource units for each requesting terminal. Each requesting terminal is associated with different priority levels. The carrier group allocation module **1415-a** may allocate the allocatable resources among each of the carrier groups in an order responsive to the traffic class associations and the terminal priority levels for the resource requests.

In some embodiments, the carrier group allocation module **1415-a** is configured to perform to allocation among carrier groups of a particular beam for each allocation period by first allocating to respective carrier groups the minimum sustained rate resource request specified in the resource request data for the beam. The carrier group allocation module **1415-a** may allocate to respective carrier groups, after allocating the minimum sustained rate resource requests, a committed information rate resource request specified in the resource request data for the beam. The carrier group allocation module **1415-a** may then allocate to respective carrier groups, after allocating the committed information rate resource requests, a requested information rate resource request specified in the resource request data for the beam. For each of a series of allocation steps, the carrier group allocation module **1415-a** may determine whether a sufficient amount of the allocatable resource units remain to satisfy an allocation associated with the respective allocation step. When there is not a sufficient amount of allocatable resource units remaining to satisfy an allocation associated with the allocation step, the remainder of the allocatable resource units is allocated among the plurality of carrier groups according to a fairness policy, described in more detail below.

The traffic/allocation monitoring module **1515** may be configured to monitor an amount of data traffic flow through the satellite communications network, monitor an amount of data traffic associated with the resource requests, and/or monitor the amount of variance in an amount or proportion of the resource requests for the beam for each of the carrier groups for each of a series of allocation periods. This monitoring may occur on a per-beam or per-beam group basis, occur at different intervals for different beams, and occur with more or less regularity at different times of the day. The monitoring may be for the uplink or the downlink. As the monitored data traffic flow changes, or the rate of change or resource requests vary, the length of the allocation period may be modified. For example, the length of the allocation period may be extended when the monitored data traffic flow falls below a threshold. Conversely, the length of the allocation period may be reduced when the monitored data traffic flow increases above a threshold. In another example, the length of the allocation period may be extended when the variance of carrier group requests across allocation periods decreases. Conversely, the length of the allocation period may be reduced when the variance of carrier group requests across allocation periods increases. The intervals between receiving

resource requests, generating resource request data, and generating an amount of allocatable resource units may also be extended or contracted based on the monitoring.

FIG. 16 is a flowchart illustrating a method 1600 of resource allocation among carrier groups in a beam in a multi-beam satellite communications network. The method 1600 may, for example, be performed by the NCC 140 or DBRA control unit 125 of FIG. 1, or any combination thereof. More specifically, the method 1600 may be performed by the configuration 1400 of FIG. 1400 or device 1500 of FIG. 15.

At block 1605, resource requests are received from each of a number of terminals in a beam of a multi-beam satellite communications network, the resource requests each identifying an amount of requested resource units and a requested carrier group for the requesting terminal. At block 1610, an amount of allocatable resource units is identified for the beam for a defined time duration, the amount determined responsive to the received resource requests for the beam relative to other beams of the plurality of beams. At block 1615, the amount of resource units for the beam for the defined time duration is allocated among a number of carrier groups to generate a carrier group allocation, the allocating responsive to the requested carrier groups for the terminals in the beam.

FIG. 17 is a flowchart illustrating an alternative method 1700 of resource allocation among carrier groups in a beam in a satellite communications network. The method 1700 may, for example, be performed by the NCC 140 or DBRA control unit 125 of FIG. 1, or any combination thereof. More specifically, the method 1700 may be performed by the configuration 1400 of FIG. 1400 or device 1500 of FIG. 15.

At block 1705, resource requests are received from terminals in a beam of a satellite communications network, the resource requests each identifying an amount of requested resource units and a requested carrier group for the requesting terminal. At block 1710, an amount of requested resource units for a defined time duration is generated from the received resource requests, wherein different portions of the amount are associated with different carrier groups. At block 1715, an amount of allocatable resource units is identified for the beam for a defined time duration. At block 1720, the amount of allocatable resource units for the beam for the defined time duration is allocated among the carrier groups to generate a carrier group allocation, the carrier group allocation responsive to the portions of the amount of requested resource units associated with respective carrier groups.

FIG. 18 is a flowchart illustrating a method 1800 of carrier group apportionment over n epochs. The method 1800 may, for example, be performed by the NCC 140 or DBRA control unit 125 of FIG. 1, or any combination thereof. More specifically, the method 1800 may be performed by the configuration 1400 of FIG. 1400 or device 1500 of FIG. 15.

At block 1805, the bandwidth allocated to the beam is identified. At block 1810, the carrier group sizes for the channel or channels assigned to the beam are identified, as well. The allocated bandwidth may be apportioned to carrier groups based on information provided by the requests 205 set forth in FIG. 2, as organized in one or more of the tables 400, 500, 550 set forth in FIG. 4, 5A, or 5B). Using this information, at block 1815, the MinSR requests (e.g., from one or more of the tables 400, 500, 550 set forth in FIG. 4, 5A, or 5B) over the n epochs for each traffic class at each terminal are identified, and the amount of bandwidth is apportioned to the applicable carrier group (as identified in the requests) in the form of normalized slots in priority order. Thus, in one embodiment, assume that each terminal has a priority designation of 1, 2, or 3 (1 being the highest priority). Thus, the requested MinSR bandwidth for each class at each priority 1

terminal is identified so that amount of bandwidth may be apportioned in the form of normalized slots for respective carrier groups. If allocatable bandwidth remains, the requested MinSR bandwidth for each class at each priority 2 terminal is identified so that amount of bandwidth may be apportioned in the form of normalized slots for respective carrier groups. If allocatable bandwidth remains, requested MinSR bandwidth for each class at each priority 3 terminal is identified so that amount of bandwidth may be apportioned in the form of normalized slots for respective carrier groups. If, as indicated at block 1820, a determination is made during any of these priority allocations that there is insufficient bandwidth to apportion to MinSR requests at that priority level, the remaining allocatable bandwidth for that priority level may be apportioned among carrier groups according to fairness policies 1845 (e.g., Proportional, Weighted Proportional, Fair Share, or Weighted Fair Share, which will be discussed in more detail below).

If bandwidth remains available for apportionment, at block 1825, the CIR requests over the n epochs for each traffic class at each terminal are identified, and the remaining allocatable bandwidth is apportioned to the applicable carrier group (as identified in the requests) in the form of normalized slots in priority order. A CIR request may be the CIR request less the previously allocated MinSR at each class and terminal. This CIR request value may equal $\min(\text{CIR}, \text{RIR})$. Again assume that each terminal has a priority designation of 1, 2, or 3. Thus, the requested CIR bandwidth for each class at each priority 1 terminal is identified so that amount of bandwidth may be apportioned in the form of normalized slots for respective carrier groups. If bandwidth remains to be allocated, the requested CIR bandwidth for each class at each priority 2 terminal is identified so that amount of bandwidth may be apportioned in the form of normalized slots for respective carrier groups. If allocatable bandwidth remains, requested CIR bandwidth for each class at each priority 3 terminal is identified so that amount of bandwidth may be apportioned in the form of normalized slots for respective carrier groups. If, as indicated at block 1830, a determination is made during any of these priority allocations that there is insufficient bandwidth to allocate to CIR at that priority level, the remaining allocatable bandwidth for that priority level may be apportioned across carrier groups according to fairness policies 1845. Note that the CIR requests may be done first, instead of the MinSR requests, in some embodiments.

If bandwidth remains available for apportionment, the RIR requests over the n epochs for each class at each terminal in the beam are identified, and remaining allocatable bandwidth apportioned to the applicable carrier group in the form of normalized slots in priority order at block 1835. An RIR request may be the RIR request less the previously allocated CIR and MinSR. Again assume that each terminal has a priority designation of 1, 2, or 3. Thus, the requested RIR bandwidth for each traffic class at each priority 1 terminal in the beam is identified so that amount of bandwidth may be apportioned in the form of normalized slots for respective carrier groups. If bandwidth remains to be allocated, the requested RIR bandwidth for each class at each priority 2 terminal is identified so that amount of bandwidth may be apportioned in the form of normalized slots for respective carrier groups. If bandwidth remains, requested RIR bandwidth for each class at each priority 3 terminal is identified so that amount of bandwidth may be apportioned in the form of normalized slots for respective carrier groups. If, as indicated at block 1840, a determination is made during any of these priority allocations that there is insufficient bandwidth to allocate to RIR at that priority level, the RIR for that priority

25

level may be apportioned among carrier groups according to fairness policies **1845**. However, if it is determined that bandwidth remains available at block **1840**, the remaining bandwidth may be apportioned between carrier groups (e.g., on a round robin basis). At block **1850**, the normalized slots may be aggregated to identify the mix of carrier groups to carry that traffic.

Turning to FIG. 19, a diagram is shown representing a table 1900 illustrating an example of how the apportionment of the method of FIG. 18 may take place. Beginning at row 1905, and moving from left to right, the MinSR request over the n epochs for each class at each terminal is apportioned to the applicable carrier group 1920 in the form of normalized slots in priority order (e.g., as described with reference to block 1815). Then, at row 1910, and moving from left to right, the CIR request over the n epochs for each class at each terminal is apportioned to the applicable carrier group 1920 in the form of normalized slots in priority order (e.g., as described with reference to block 1825). On to row 1915, moving from left to right, the RIR request over the n epochs for each class at each terminal is apportioned to the applicable carrier group 1920 in the form of normalized slots in priority order (e.g., as described with reference to block 1835). If the allocatable resources are depleted before the progression is complete, the resources for the applicable priority level may be apportioned according to the fairness policies (e.g., Proportional, Weighted Proportional, Fair Share, or Weighted Fair Share, which will be discussed in more detail below).

FIG. 20 is a flowchart illustrating an alternative method 2000 of resource allocation among carrier groups in a beam in a satellite communications network. The method 2000 may, for example, be performed by the NCC 140 or DBRA control unit 125 of FIG. 1, or any combination thereof. More specifically, the method 2000 may be performed by the configuration 1400 of FIG. 1400 or device 1500 of FIG. 15.

At block **2005**, resource requests are received from the terminals in each of a number of uplink beams of the multi-beam satellite communications system, the resource requests identifying an amount of requested resource units and a requested carrier group for each requesting terminal. At block **2010**, per-beam resource unit and carrier group request data associated with a first defined time duration are generated based on the received resource requests. At block **2015**, a first amount of allocatable resource units for a beam for the first defined time duration is identified based on the relative per-beam requests. At block **2020**, the first amount of allocatable resource units for the beam is allocated among the carrier groups to generate a carrier group allocation responsive to the proportions of the amount of requested resource units associated with the respective carrier groups.

At block **2025**, additional uplink resource requests are received from the terminals associated with a second defined time duration, the second defined time duration equal in length and adjacent to the first defined time duration. At block **2030**, per-beam resource and carrier group request data associated with the second defined time duration are generated based on the additional received resource requests. At block

26

2035, a second amount of allocatable resource units for the second defined time is identified, the second amount equal to the first. At block **2040**, the carrier group allocation for the second defined time duration is dynamically changed responsive to the per-beam resource and carrier group request data associated with the second defined time duration to generate a new carrier group allocation for the second defined time duration. At block **2045**, a data traffic flow is monitored through an uplink portion of the satellite communications network. At block **2050**, the length associated with the second time duration is changed for future allocations responsive to the monitored data traffic flow.

The preceding discussion illustrates some examples of how a given amount of uplink bandwidth (or some other measure of capacity) over n epochs may be dynamically apportioned to particular carrier groups for a beam of a satellite in a multi-beam system. The sum of the bandwidth allocated to a beam for the n epochs may be less than, equal to, or more than the total bandwidth to be apportioned over the n epochs (there may also be an error margin). Thus, there may be a dynamic apportionment of bandwidth allocated to an uplink over n epochs to different sub-channel sizes of an assigned channel. This uplink apportionment may be adaptive to changing traffic demands, mobile terminals moving in and out of beams, and weather issues (which may require more bandwidth to transmit the same amount of data). The apportionment may be responsive to requests from terminals within the beam and account for terminal priority and the characteristics of the traffic. While the apportionment is discussed as occurring over every n epochs, n may vary (occurring more regularly when capacity increases, and less frequently when capacity is plentiful or traffic characteristics are stable).

While the above discussion identifies some embodiments, it is worth noting that there are a number of alternative options, as well. For example, the class 1 traffic may be apportioned in priority order for MinSR, CIR, and then RIR; the class 2 traffic may be apportioned in priority order for MinSR, CIR, and then RIR; up to the class n traffic apportioned in priority order for MinSR, CIR, and then RIR. In another example, the class 1 traffic may be apportioned in priority order for MinSR, and then for CIR; the class 2 traffic may be apportioned in priority order for MinSR, and then for CIR; up to the class n traffic apportioned in priority order for MinSR and then CIR; then the RIR traffic may be apportioned in priority order without accounting for classes. It is worth noting that there may be more, or fewer, traffic classes and terminal priority levels. Certain priority levels may have different priority attributes as well. For example, in some embodiments, all the traffic (MinSR, CIR, and RIR) may be apportioned first to priority 1 terminals; for lower priority terminals, the apportionment may progress as described for FIGS. 14-20. It is also worth noting that the MinSR, CIR, and RIR are merely examples, and these traffic request categorizations may be expanded, narrowed, or otherwise refined.

The following pseudocode represents an example embodiment of the carrier group apportionment:

Input -	
S -	Number of normalized slots in uplink
MinSR[term, class] -	MinSR for each terminal and class, in normalized slots
CIR[term, class, level] -	CIR for each terminal, class and level in normalized slots
	CIR[level*] values are cumulative, with CIR[maxLevel-1] = 100%
RIR[term, class] -	Requested normalized slots for each terminal term and class
Output -	
S[k*] -	Number of normalized slots allocated to each CG

Algorithm -

```

    S[CG*] = 0
    -- Allocate MinSR
    For each priority level p from high to low
        MinSRCGClass[CG, class] = Sum(MinSR[term, class], for all terminals of priority p
in CG)
        MinSRCG[CG] = Sum(MinSRCGClass[CG, class], for all classes)
        if Sum(MinSRCG[CG], CG) >= S then
            -- Insufficient resources to meet MinSR, use policy to allocate
            MinSRClass[class] = Sum(MinSRCGClass[CG, class], for all CGs)
            S[CG*] = DBRASHare2(S, MinSRClass[class*], MinSRCGClass[CG*, class*],
                PolicyCIRClass, PolicyCIRTerminal)
        done
    else
        -- Allocate MinSR
        S[CG] += MinSRCG[CG] for each CG
        S = S - allocations made in previous step
    endif
endfor
-- Allocate GIR (request below CIR)
For L = 0 to numCIRLevels
    For each priority level p from high to low
        GIR[term, class, L] = max(min(RIR[term, class], CIR[term, class, L], 0) -
            CIR[term, class, L-1], 0)
        -- CIR[term, class, -1] = minSR[term, class]
        GIRCGClass[CG, class, L] = sum(GIR[term, class, L], all terminals at priority p
in CG)
        GIRCG[CG, L] = Sum(GIR[CG, class, L], for all classes)
        if Sum(GIRCG[CG, L], CG) >= S then
            -- Insufficient resources to meet GIR, use policy to allocate
            GIRClass[class, L] = Sum(GIRCGClass[CG, class, L], for all CGs)
            S[CG*] += DBRASHare2(S, GIRClass[class*, L], GIRCGClass[CG*, class*,
                L],
                PolicyCIRClass, PolicyCIRTerminal)
        done
    else
        -- Allocate GIR
        S[CG] += GIRCG[CG, L] for each CG
        S = S - allocations made in previous step
    endif
Endfor
Endfor
-- Allocate EIR (request above CIR)
-- Terminal priorities are not used here
EIR[term, class] = max(RIR[term, class] - CIR[term, class, maxLevel - 1], 0)
EIRCGClass[CG, class] = Sum(EIR[term, class], all terminals in CG)
EIRCG[CG] = Sum(EIRCGClass[CG, class], for all classes)
if Sum(EIRCG[CG], CG) >= S then
    -- Insufficient resources to meet EIR, use policy to allocate
    EIRClass[class] = Sum(EIRCGClass[CG, class], for all CGs)
    S[CG*] += DBRASHare2(S, EIRClass[class*], EIRCGClass[CG*, class*],
        PolicyEIRClass, PolicyEIRTerminal)
done
else
    -- Allocate EIR
    S[CG] += EIRCG[CG] for each CG
    S = S - allocations made in previous step
endif
-- Allocate Extra
RIRCG[CG] = Sum(RIR[term, class], all classes, all terminals in CG)
S[CG] += DBRAExtraShare(S, RIRCG[CG*])
Allocate leftover slots, if any, in round-robin order to Carrier Groups
S[CG*] values are in normalized slots and should be converted to un-normalized slots.
In one embodiment, the PolicyCIRClass is Proportional with priority for GS class, the
PolicyCIRTerminal is Proportional, the PolicyEIRClass is Fair Share (FS) with priority for
GS class, and the PolicyEIRTerminal is Fair Share (FS).
```

Class Pool Sizing: Assume that one or more carrier groups within a beam have each been allocated resources. The apportioned resources in each carrier group (e.g., over one or more epochs) may be re-apportioned among classes. As discussed above, in some embodiments, each of a number of carrier groups are apportioned bandwidth over a period of n epochs. Thus, assume the following channel structure; over n epochs, there may be x_{CG80} slots apportioned to first carrier group (80 MHz), x_{CG20} slots apportioned to second carrier group (20 MHz), x_{CG5} slots apportioned to third carrier group (5 MHz),

and $x_{CG1.67}$ slots apportioned to fourth carrier group (1.67 MHz). This may be the carrier group apportionment discussed with reference to FIGS. 14-19. Each carrier group (or each set of carrier groups) may, therefore, be apportioned $1/n$ of such slots in each epoch. In one embodiment, in each epoch (or set of epochs) the apportioned slots in each carrier group may be re-apportioned among classes. This re-apportionment may, for example, be performed by the NCC 140 or DBRA control unit 125 of FIG. 1, or any combination thereof.

Turning first to FIG. 21A, a table 2100 illustrates an example apportionment of carrier groups for an epoch. This may be 1/n of a carrier group apportionment set forth in any of FIGS. 14-20 for n epochs, or each carrier group may otherwise receive an apportionment for the epoch. The table 2100 shows the per-epoch apportionment for Carrier Group 1 (80 MHz) 2105, Carrier Group 2 (20 MHz) 2110, Carrier Group 3 (5 MHz) 2115, Carrier Group 4 (1.67 MHz) 2120. In other embodiments, the carrier groups may be of different sizes. Each epoch, a carrier group apportionment for a beam, may be re-apportioned among traffic classes. However, instead of a per-epoch re-apportionment, in some embodiments the re-apportionment may occur more or less often. The re-apportionment may be made for each carrier group individually; for example, re-apportion Carrier Group 1 2105 for the epoch, then re-apportion Carrier Group 2 2110, then re-apportion Carrier Group 3 2115, and then re-apportion Carrier Group 4 2120.

FIG. 21B is a table 2150 illustrating an example re-apportionment of each carrier group among traffic classes. In one embodiment, Carrier Group 1 2105 is first re-apportioned to traffic class 1 2155, then class 2 2160, then class 3 2165, and finally class 4 2170; Carrier Group 2 2110 is next re-apportioned to class 1 2155, then class 2 2160, then class 3 2165, and finally class 4 2170; Carrier Group 3 2115 is then re-apportioned to class 1 2155, then class 2 2160, then class 3 2165, and finally class 4 2170; concluding with Carrier Group 4 2120 being re-apportioned to class 1 2155, then class 2 2160, then class 3 2165, and finally class 4 2170. There may be different numbers of traffic classes in other embodiments.

FIG. 22 is a flowchart illustrating a method 2200 of carrier group re-apportionment among traffic classes. At block 2205, the apportionment among carrier groups is identified. The apportionment may be the apportionment to carrier groups as set forth in FIGS. 14-20. For each carrier group (although in some embodiments there need only be a single carrier group in a single beam), the following re-apportionment may occur (e.g., each epoch). At block 2210, a first carrier group is identified. At block 2215, the MinSR requests (e.g., from one or more of the tables 400, 500, 550 set forth in FIG. 4, 5A, or 5B) over an epoch at the identified carrier group are allocated to traffic classes according to the per-traffic class MinSR requests. Thus, in one embodiment, assume that there are 3 traffic classes (1 being the highest class). Thus, the requested MinSR bandwidth for class 1 traffic may be allocated to that traffic class. If some of the carrier group apportionment ("CG apportionment") remains, the requested MinSR bandwidth for class 2 traffic may be allocated to that traffic class. If CG apportionment remains, requested MinSR bandwidth for class 3 traffic may be allocated to that traffic class. If, as indicated at block 2220, a determination is made during any of these allocations that there is an insufficient CG apportionment to allocate to MinSR requests at that class level, the MinSR for that class level may be apportioned according to fairness policies 2245 (e.g., Proportional, Weighted Proportional, Fair Share, or Weighted Fair Share, which will be discussed in more detail below).

If some of the CG apportionment remains available, at block 2225, the CIR requests over the epoch for the identified carrier group are allocated to traffic classes. A CIR request may be the CIR request less the previously allocated MinSR. This CIR request value may equal $\min(\text{CIR}, \text{RIR})$. Thus, the requested CIR bandwidth for class 1 traffic may be allocated to that traffic class. If some of the CG apportionment remains, the requested CIR bandwidth for class 2 traffic may be allocated to that traffic class. If CG apportionment remains, requested CIR bandwidth for class 3 traffic may be allocated

to that traffic class. If, as indicated at block 2230, determination is made during any of these allocations that there is an insufficient CG apportionment to allocate to CIR requests at that class level, the RIR for that class level may be apportioned according to fairness policies 2245. Note that the CIR requests may be done first, instead of the MinSR requests, in some embodiments.

If some of the CG apportionment remains available, the RIR request over the epoch for the identified carrier group is allocated to traffic classes at block 2235. An RIR request may be the RIR request less the previously allocated CIR and MinSR. Again assume that there are 3 traffic classes. Thus, the requested RIR bandwidth for class 1 traffic may be allocated to that traffic class. If some of the CG apportionment remains, the requested RIR bandwidth for class 2 traffic may be allocated to that traffic class. If CG apportionment remains, requested RIR bandwidth for class 3 traffic may be allocated to that traffic class. If, as indicated at block 2240, a determination is made during any of these allocations that there is an insufficient CG apportionment to allocate to RIR requests at that class level, the RIR for that class level may be apportioned according to fairness policies 2245. However, if it is determined that the CG apportionment remains available at block 2240, the remaining CG apportionment may be apportioned between classes at block 2250 (e.g., on a round robin basis). Once an identified carrier apportionment has been allocated to classes, a determination may be made whether there is another carrier group apportionment to allocate to classes at block 2255. If so, the method 2200 may resume from block 2210 for a new carrier group; if not, the process may be terminated 2260 for the epoch.

In other embodiments, the carrier group re-apportionment for an epoch may proceed in the following manner. First, the carrier group apportionment for an epoch may be identified (e.g., this may be identified as the number of 80 MHz slots apportioned to the 80 MHz carrier group for the epoch). The bandwidth requests of the terminals may determine the re-apportionment of carrier group slots among classes. These may be the requests 205 set forth in FIG. 2, as organized in one or more of the tables 400, 500, 550 set forth in FIG. 4, 5A, or 5B, which include information on MinSR, CIR, and RIR for each traffic class, and identify terminal priorities. There are a number of different ways in which the re-apportionment may proceed from this point:

1) In one embodiment, the class 1 traffic may be re-apportioned slots for MinSR requests, and then for CIR requests; the remaining classes may be then proportionally re-apportioned slots (e.g., in terminal priority order) for MinSR requests, and then for CIR requests, without accounting for traffic class preferences; then the RIR requests may be re-apportioned for class 1; the remaining classes may be then proportionally re-apportioned slots (e.g., in terminal priority order) for RIR without accounting for class preferences.

2) In another embodiment, the class 1 traffic may be re-apportioned slots for MinSR requests, and then for CIR requests; the class 2 traffic may be re-apportioned slots for MinSR requests, and then for CIR requests; up to the class n traffic having re-apportioned slots for MinSR requests, and then for CIR requests; then the RIR traffic may be re-apportioned slots (e.g., in terminal priority order) without accounting for traffic classes.

3) In still other embodiments, each class may be re-apportioned slots based on MinSR requests in a progression that does not account for traffic classes (instead, proceeding according to terminal priority). Then, each class may be re-apportioned slots based on the CIR requests in a progression

that does not account for classes, and then the RIR requests may be re-apportioned slots without accounting for classes.

If there is insufficient bandwidth to apportion the MinSR, CIR, or RIR requests at a particular class (or, perhaps, a priority level), the applicable MinSR, CIR, or RIR request for that class or priority level may be apportioned according to fairness policies (e.g., Proportional, Weighted Proportional, Fair Share, or Weighted Fair Share, which will be discussed in more detail below).

Thus, there may be a dynamic re-apportionment of a given carrier group's (or set of carrier groups') classes across classes in each epoch. This re-apportionment may be adaptive to changing traffic demands, mobile terminals moving in and out of beams, and weather issues (which may require more bandwidth to transmit the same amount of data). The re-apportionment may be responsive to requests from terminals

within the beam and account for terminal priority and the characteristics of the traffic. While the re-apportionment is discussed as occurring over every epoch, it may also occur more or less regularly. It is worth noting that there may be more, or fewer, traffic classes and terminal priority levels. Certain priority levels may have different priority attributes as well. For example, in some embodiments, all the traffic (MinSR, CIR, and RIR) may be apportioned first to priority 1 terminals; for lower priority terminals, the apportionment may progress as described for FIG. 22. It is also worth noting that the MinSR, CIR, and RIR are merely examples, and these traffic request categorizations may be expanded, narrowed, or otherwise refined.

The following pseudocode represents an example embodiment of the carrier group re-apportionment among traffic classes:

```

Input -
S - Number of slots in Carrier Group
MinSR[term, class] - MinSR for each terminal and class, in slots
CIR[term, class, level] - CIR for each terminal, class and level, in slots
                        CIR[level*] values are cumulative, with CIR[maxLevel-1] = 100%
RIR[term, class] - Requested slots for each terminal and class
Output -
S[class*] - Number of slots allocated to each class
Algorithm -
S[class*] = 0
-- Allocate MinSR
For each priority level p from high to low
    MinSRClass[class] = Sum(MinSR[term, class], for all terminals at priority p in CG)
    if Sum(MinSRClass[class], for all classes) >= S then
        -- Insufficient resources to meet MinSR, use policy to allocate
        S[class*] = DBRAShare(S, MinSRClass[class*], PolicyCIRClass)
        done
    else
        -- Allocate MinSR
        S[class] += MinSRClass[class] for each class
        S = S - allocations made in previous step
    endif
endfor
-- Allocate GIR (request below CIR)
For L = 0 to numCIRLevels
    For each priority level p from high to low
        GIR[term, class, L] = max(min(RIR[term, class], CIR[term, class, L], 0) -
                                CIR[term, class, L-1], 0)
        -- CIR[term, class, -1] = minSR[term, class]
        GIRClass[class, L] = sum(GIR[term, class, L], all terminals at priority p)
        if Sum(GIRClass[class, L], class) >= S then
            -- Insufficient resources to meet GIR, use policy to allocate
            S[class*] += DBRAShare(S, GIRClass[class*, L], PolicyCIRClass)
            done
        else
            -- Allocate GIR
            S[class] += GIRClass[class, L] for each class
            S = S - allocations made in previous step
        endif
    Endfor
Endfor
-- Allocate EIR (request above CIR)
EIR[term, class] = max(RIR[term, class] - CIR[term, class, maxLevel - 1], 0)
EIRClass[class] = Sum(EIR[term, class], all terminals)
if Sum(EIRClass[class], class) >= S then
    -- Insufficient resources to meet EIR, use policy to allocate
    S[class*] += DBRAShare(S, EIRClass[class*], PolicyEIRClass)
    done
else
    -- Allocate EIR
    S[class] += EIRClass[class] for each class
    S = S - allocations made in previous step
endif
-- Allocate Extra
RIRClass[class*] = Sum(RIR[term, class], all terminals)
S[class*] += DBRAExtraShare(S, RIRClass[class*])

```

Allocate leftover slots, if any, in round-robin order to classes.

Slot Placement: As noted above, in some embodiments, each of a number of carrier groups is apportioned resources for a defined time duration (e.g., one epoch, or n epochs). Functionality is described for the assignment of time slots within a frequency channel to respective carrier groups. Thus, assume an 80 MHz channel structure, including carrier groups of 80 MHz, 20 MHz, 5 MHz, and 1.67 MHz. There may be X_{CG80} slots apportioned to first carrier group (80 MHz), x_{CG20} slots apportioned to second carrier group (20 MHz), x_{CG5} slots apportioned to third carrier group (5 MHz), and $x_{CG1.67}$ slots apportioned to fourth carrier group (1.67 MHz) for n epoch. This allocation among carrier groups may be performed according to the description associated with FIGS. 14-20. In one embodiment, the carrier group allocations may be assigned particular time slots and frequency ranges within the frequency channel before (or after) they are actually assigned to particular terminals. This slot placement may, for example, be performed by the NCC 140 or DBRA control unit 125 of FIG. 1, or any combination thereof. The slot placement may be for the uplink, or downlink, beam of a satellite communications network, such as the system 100 of FIG. 1.

Thus, in one embodiment, a frequency channel (e.g., the 80 MHz channel) may be defined by a first frequency boundary and a second frequency boundary. Carrier group allocations for the frequency channel for a defined time duration (e.g., an epoch, or n epochs) may be identified for each of a number of carrier groups. A first carrier group allocation for a first carrier group (e.g., with a channel size of 80 MHz) is assigned to time slots. This assignment may be performed by spreading the first carrier group allocation to time slots within the frequency channel across the defined time duration. A second carrier group allocation for a second carrier group (e.g., with a channel size of 20 MHz) is assigned to time slots by placing the second carrier group allocation in available time slots adjacent to (or closest to) the first frequency boundary. Additional carrier group allocations for additional carrier groups (e.g., with channel sizes of 5 MHz and 1.67 MHz) are assigned to time slots by placing the additional carrier group allocations substantially between the second frequency boundary and the second carrier group time slot assignments.

In the following examples, the 80 MHz frequency channel and associated carrier group sizes of 80 MHz, 20 MHz, 5 MHz, and 1.67 MHz are used for purposes of example. In other embodiments, there may be channels of the same or different size, and the sub-channel sizes (the channel size of each carrier group) may be the same, or different. Also, in one embodiment, an epoch is 640 ms, and time slots within that epoch are 2 ms (i.e., there are 320 time slots per epoch). For each time slot in an epoch for a frequency channel, apportioned carrier group slots may be placed therein (e.g., before, during, or after the carrier group slots are assigned to terminals and/or classes). The placement may occur each epoch, or over n epochs. It is worth noting that the duration of epoch slots and the number of slots in an epoch may vary in different embodiments. Once the slot placement over an epoch (or n epochs) is complete, particular terminals may be assigned such slots for transmission. This terminal assignment may be specific to classes, or terminals may simply be allocated use of such slots. The terminal assignment will be discussed in greater detail below.

Turning to FIG. 23, a block diagram is shown illustrating an example configuration 2300 for assigning time slots with a frequency channel to carrier group allocations. This configuration 2300 may be implemented by the system 100 of FIG. 1

or, more specifically, in the terminal 130, NCC 140, or DBRA control unit 125 of FIG. 1, or any combination thereof. However, some or all of the functionality of these modules may be implemented in other devices or sets of devices.

The configuration 2300 includes a frequency channel and time duration identification module 2305, a carrier group allocation module 2310, a slot assignment rules module 2315, an assignment module 2320, and a transmitter module 2325, which may each be in communication with each other. These modules may, individually or collectively, be implemented with one or more Application Specific Integrated Circuits (ASICs) adapted to perform some or all of the applicable functions in hardware. Alternatively, the functions may be performed by one or more other processing units (or cores), on one or more integrated circuits. In other embodiments, other types of integrated circuits may be used (e.g., Structured/Platform ASICs, Field Programmable Gate Arrays (FPGAs), and other Semi-Custom ICs), which may be programmed in any manner known in the art. The functions of each module may also be implemented, in whole or in part, with instructions embodied in a memory, formatted to be executed by one or more general or application-specific processors.

The frequency channel and time duration identification module 2305 may be configured to identify the frequency channel and a defined time duration for slot placement. The frequency channel may generally be defined as a frequency range between a first frequency boundary and a second frequency boundary. In one embodiment, the size of the frequency channel and the amount of time slots are identified. In other embodiments, the specific frequencies and precise transmission times are identified to define the frequency channel and time duration.

The carrier group allocation module 2310 may be configured to identify carrier group allocations associated with the defined time duration for each of a plurality of carrier groups. Thus, a different allocation amount for each carrier group (e.g., the 80 MHz, 20 MHz, 5 MHz, and 1.67 MHz carrier groups) for the defined time duration may be identified. These carrier group allocations may be the allocations described with reference to FIGS. 14-20.

The slot assignment rules module 2315 may be configured to store and identify rules for assigning the time slots to carrier group allocations. Thus, within the defined time duration for the frequency channel, there may be a number of time slots therein which are each substantially equal in duration. In one embodiment, the slot assignment rules module 2315 may have rules for first identifying a carrier group allocation for a carrier group with the largest channel size. The rules may specify how a subset of the available time slots may be assigned to the carrier group allocation with the largest channel size by spreading the assignment through the defined time duration. The assignments may be spread so that assigned time slots are substantially equidistant from each other. Specific spreading algorithms will be discussed in more detail later. In one embodiment, the first carrier group channel size may be substantially equal to the frequency range within the frequency channel.

There may also be rules specifying how additional carrier group allocations may be assigned time slots once the assignment of the initial carrier group allocation is completed. For example, the slot assignment rules module 2315 may have rules for next identifying a second carrier group allocation for a carrier group with a second largest channel size. The rules may specify how time slots will be assigned by spreading time slots for the second carrier group allocation through the

defined time duration adjacent to (and/or in the closest available frequency slots near) one of the frequency boundaries.

The slot assignment rules module **2315** may have rules for next identifying additional carrier group allocations for carrier groups with smaller channel sizes. The rules may specify how time slots may be assigned by spreading the assignment of an additional carrier group allocation through the defined time duration adjacent to time slot assignments of the second carrier group allocation. The rules may specify how time slots may be assigned by spreading the assignment of an additional carrier group allocation between time slot assignments of the second carrier group allocation and the second frequency boundary of the channel. The rules for the assignment of an additional carrier group allocation may specify that time slots adjacent to the second frequency boundary be filled, so that all time slots of the defined time duration for the frequency channel be filled. The order of assignments may be from the carrier group with the largest size to the carrier group of the smallest size.

The assignment module **2320** may receive data from the frequency channel and time duration identification module **2305**, the carrier group allocation module **2310**, and the slot assignment rules module **2315**. The assignment module **2320** may be configured to assign the received carrier group allocations to time slots in the defined time duration for the identified frequency channel according to the rules. In one embodiment, the assignments are performed based on the size of the frequency channel and the amount of time slots. Thus, the assignment module **2320** may be configured to further identify and map the assignments to specific frequencies and precise transmission times, and forward any or all of this information to the transmitter module **2325**. The transmitter module **2325** may transmit any of this information to the terminal **130**, NCC **140**, or DBRA control unit **125** of FIG. 1.

Consider the following example of slot placement rules and assignments within an 80 MHz frequency channel over an epoch including n time slots. This may, for example, be performed by the terminal **130**, NCC **140**, or DBRA control unit **125** of FIG. 1, or any combination thereof. More specifically, the assignments may be performed by the configuration **2300** of FIG. 23. The carrier group with the widest bandwidth (80 MHz in one embodiment) is the first to be placed in time slots. In one embodiment, the carrier group with the widest bandwidth is spread throughout the time slots, and there are a number of spreading algorithms that may be used. Referring first to FIG. 24A, an example placement map **2400** for such a slot placement is illustrated. As shown, the slots of the 80 MHz carrier group **2405** are spread relatively evenly across the epoch.

One such spreading algorithm identifies a single jump length (across time slots) between each placement; once the end of the epoch is reached, the jump may continue from the beginning. By identifying the right jump length, all of the time slots in an epoch may be visited in distributed fashion. In one embodiment, the total number of time slots (e.g., 320) is divided by e , and the nearest prime integer is used as the number (m) of time slots to jump each placement:

$$m(\text{prime integer}) \approx (\text{time slots per epoch} / e) \quad \text{Eq. 1}$$

Thus, assuming 320 time slots, $m \approx 320 / 2.71 \approx 119$. If it is assumed that each of the widest carrier group members is placed in a time slot separated by 119 time slots (looping back to the beginning of the epoch once the end of the epoch is reached), the placement would be as follows (0(jump 119)→119(jump 119)→238(jump 119, looping back to beginning)→, 37(jump 119)→156 (jump 119)→275 (jump 119, looping back to beginning)74 . . .). This placement may

continue for all of the widest carrier group apportionment, and result in a spreading as illustrated in FIG. 24A.

After the widest carrier group apportionment for the epoch has been placed in time slots, the placement of the next widest carrier group apportionment may be initiated. Referring next to FIG. 24B, the example for such a slot placement over an epoch with n time slots is illustrated in an example placement map **2425** for the frequency channel. As shown, the slots of the 20 MHz carrier group **2430** are spread relatively evenly across the bottom of the placement map (e.g., at the edge of the bandwidth of the 80 MHz channel). In other embodiments, such placement may be at the top of the placement map, or a combination of the top and bottom. This placement of the 20 MHz carrier group **2430** occurs between the placements of the 80 MHz carrier group **2405**.

In one embodiment, the spreading algorithm identifying a single jump length (across time slots) between each placement is continued from the last placement of the 80 MHz carrier group **2405**. As noted, by identifying the right jump length, all of the time slots may be visited in distributed fashion. Once the jump begins to land 80 MHz placements **2405**, those timeslots may be skipped over until a 20 MHz placement **2430** is reached, and the placement process may continue. It is worth noting that the particular single jump length spreading algorithm is for purposes of examples only, and various other spreading mechanisms may be used.

After the apportionment of the second widest carrier group for the epoch has been placed in time slots (e.g., as shown in FIG. 24B), the placement of the next widest carrier group apportionment may be initiated. Referring next to FIG. 24C, the example for such a slot placement over an epoch with n time slots is illustrated with an example placement map **2450** for the frequency channel. As shown, the slots of the 5 MHz carrier group **2455** are spread relatively evenly across the unused spaces at the bottom of the placement map (e.g., on top of 20 MHz placements **2430**). In other embodiments, such placement may be at the top of the placement map, or a combination of the top and bottom. Alternatively, if the 20 MHz carrier group **2430** had been placed at the top of the channel, the placement of the 5 MHz carrier group apportionment **2455** may be at the bottom of the 20 MHz carrier group placements **2430**.

In one embodiment, the spreading algorithm identifying a single jump length (across time slots) between each placement is continued from the last placement of the 20 MHz carrier group. As noted, by identifying the right jump length, all of the time slots may be visited in distributed fashion. Once the jump begins to land 80 MHz placements **2405** (or land on time slots wherein the frequency channel is completely filled with previous placements), those time slots may be skipped over until landing on an unused space, and the placement process may continue.

After the apportionment of the third widest carrier group for the epoch has been placed in time slots (e.g., as shown in FIG. 24C), the placement of the final carrier group apportionment may be initiated. Referring next to FIG. 24D, the example for such a slot placement over an epoch with n time slots is illustrated with an example placement map **2475** for the frequency channel. As shown, the slots of the 1.67 MHz carrier group **2480** are placed in the unused spaces of the placement map (e.g., on top of 5 MHz placements). In some embodiments, such placement may be from the top of the placement map.

In one embodiment, the spreading algorithm identifying a single jump length (across time slots) between each placement is continued from the last placement of the 5 MHz carrier group **2455**. As noted, by identifying the right jump

length, all of the time slots may be visited in distributed fashion. Once a jump begins to land 80 MHz placements **2405**, or otherwise exceeds the maximum bandwidth for a timeslot, it may be skipped over until landing on an unused space, and the placement process may continue.

Those skilled in the art will recognize that different spreading algorithms may be used for different carrier groups, and the above is for purposes of example only. As noted, a number of different slot placement algorithms may be used. In other embodiments, there may be different epoch and time slot durations, and different numbers of time slots. For example, referring to FIG. **25**, an alternative slot placement algorithm is shown using a slot placement map **2500** for an 80 MHz channel **2505**. In this embodiment, there are eight slot bins **2530**, which together make up an epoch. The placement map **2500** illustrates the layout for slots **0-39**. As before, the progression from widest to narrowest carrier group may still be used, although in the illustrated embodiment the 80 MHz carrier group **2510** is spread in adjacent groups of four. A different spreading algorithm may be used for a remainder of carrier groups (20 MHz **2515**, 5 MHz **2520**, and 1.25 MHz **2525**), such as jump algorithm using jumps of $m \approx (320/e)$.

FIG. **26** is a flowchart illustrating a method **2600** of assigning time slots within a frequency channel to carrier groups according to certain embodiments of the invention. The method **2600** may, for example, be performed by the terminal **130**, NCC **140**, or DBRA control unit **125** of FIG. **1**, or any combination thereof. More specifically, the method **2600** may be performed by the configuration **2300** of FIG. **23**.

At block **2605**, the frequency channel defined by a first frequency boundary and a second frequency boundary is identified. At block **2610**, carrier group allocations are identified for each of a number of carrier groups for the defined time duration and the frequency channel. At block **2615**, a first carrier group allocation for a first carrier group is assigned to a first subset of the time slots. This is performed by spreading the first carrier group allocation within the frequency channel through the defined time duration. The first carrier group channel size is substantially equal to the frequency range.

At block **2620**, a second carrier group allocation for a second carrier group is assigned to a second subset of the time slots by placing at least a subset of the second carrier group allocation along the first frequency boundary. The second carrier group channel size is narrower than the first carrier group channel size. At block **2625**, additional carrier group allocations for additional carrier groups are assigned to a third subset of the time slots by placing the additional carrier group allocations substantially between the second frequency boundary and the second carrier group time slot assignments. The channel size for each of the one or more additional carrier groups is narrower than the second carrier group channel size.

FIG. **27** is a flowchart illustrating a method **2700** of assigning time slots of a defined duration within a frequency channel according to certain embodiments of the invention. The method **2700** may, for example, be performed by the terminal **130**, NCC **140**, or DBRA control unit **125** of FIG. **1**, or any combination thereof. More specifically, the method **2700** may be performed by the configuration **2300** of FIG. **23**.

At block **2705**, a frequency channel is identified, the frequency channel substantially defined as a frequency range between a first frequency boundary and a second frequency boundary. At block **2710**, carrier group allocations for the frequency channel during the defined time duration are identified for each of a number of carrier groups. At block **2715**, a first carrier group allocation for a first carrier group is assigned to a first subset of the time slots. The assignments are

performed by spreading the first carrier group allocation within the frequency channel and the defined time duration. The first carrier group channel size is substantially equal to the frequency range.

At block **2720**, a second carrier group allocation for a second carrier group is assigned to a second subset of the time slots after the assignment to the first subset of time slots. This is performed by placing at least a subset of the second carrier group allocation along the first frequency boundary. The second carrier group channel size is narrower than the first carrier group channel size. At block **2725**, a third carrier group allocation for a third carrier group is assigned to a third subset of the time slots after the assignment to the second subset of time slots. This is performed by placing at least a subset of the third carrier group allocation adjacent to a portion of the second carrier group assignment and between the portion of the second carrier group assignment and the second frequency boundary. The third carrier group channel size is narrower than the second carrier group channel size. At block **2730**, a fourth carrier group allocation for a fourth carrier group is assigned to a fourth subset of the time slots after the assignment to the third subset of time slots. This is performed by placing at least a subset of the fourth carrier group allocation adjacent to the second frequency boundary and adjacent to a portion of the third carrier group assignment. The third carrier group channel size narrower than the second carrier group channel size.

FIG. **28** is a flowchart illustrating an alternative method **2800** of assigning time slots of a defined duration within a frequency channel according to certain embodiments of the invention. The method **2800** may, for example, be performed by the terminal **130**, NCC **140**, or DBRA control unit **125** of FIG. **1**, or any combination thereof. More specifically, the method **2800** may be performed by the configuration **2300** of FIG. **23**.

At block **2805**, a frequency channel is identified, the frequency channel substantially defined as a frequency range between a first frequency boundary and a second frequency boundary. At block **2810**, carrier group allocations for the frequency channel within the defined time duration are identified for each of a number of carrier groups.

At block **2815**, a first carrier group allocation for a first carrier group is assigned to a first subset of the time slots by spreading the first carrier group allocation in the frequency channel within the defined time duration. The spreading is performed by:

1. Placing a time slot assignment for the particular carrier group allocation;
2. Jumping m time slots to place a next time slot assignment for the particular carrier group allocation, where m (prime integer) \approx (time slots per defined time duration/ e); and
3. Repeating the step of jumping the m time slots to place the next time slot assignment until all of the particular carrier group allocation is placed.

At block **2820**, a second carrier group allocation for a second carrier group is assigned to a second subset of the time slots after the assignment to the first subset of time slots. This is performed by spreading the second carrier group allocation at available time slots closest to the first frequency boundary according to the spreading technique of block **2815** (skipping time slots where insufficient frequency remains available). The second carrier group channel size is narrower than the first carrier group channel size. At block **2825**, additional carrier group allocations for additional carrier groups are assigned to an additional subset of the time slots after the assignment to the second subset of time slots. This is performed by placing the one or more additional carrier group

allocations between the second frequency boundary and at least a portion of the second carrier group time slot assignments, the placements made at available time slots closest to the first frequency boundary according to the spreading technique of block **2815** (skipping time slots where insufficient frequency remains available). The channel size for each of the additional carrier groups is narrower than the second carrier group channel size.

Terminal Assignment: Regardless of how the slot placement occurs, the result may be that particular carrier group slots are associated with a time slot and frequency range. These carrier group slots may then be assigned to particular terminals, specific classes on the terminals, particular traffic request categories (MinSR, CIR, and RIR), etc. There are a number of different ways in which terminals may be assigned to particular carrier group placements. In some embodiments, the terminal assignment may take place concurrently, before, or after the slot placement (e.g., before, in parallel, or after the specific time slot during the epoch and the specific frequency for the carrier group allocation is associated with a terminal).

FIG. **29** is a flowchart illustrating a method **2900** of assigning, for an epoch, a set of slots for a carrier group to particular terminals. In the illustrated embodiment, the number of carrier group slots (e.g., the number of 80 MHz slots, or 20 MHz slots, or x MHz slots, as applicable to a terminal or set of terminals) assigned to each class for each particular terminal is computed. This terminal assignment may be performed before, or after, the slot placement algorithm discussed above, according to various embodiments. At block **2905**, the apportionment of a carrier group among classes for an epoch is identified (e.g., for a given beam). The apportionment may be the apportionment of a given carrier group among classes set forth in FIG. **22**. For each class, the following assignment may occur each epoch. At block **2910**, the apportionment to be assigned for a particular traffic class (or subset of classes, or set of all classes) is identified. At block **2915**, the carrier group slots are assigned to particular terminals (e.g., for an epoch) based on the MinSR requests (e.g., from one or more of the tables **400**, **500**, **550** set forth in FIG. **4**, **5A**, or **5B**) for the particular traffic class at each relevant terminal. In this embodiment, the relevant terminals may be a set or subset of terminals transmitting a particular carrier size (e.g., 80 MHz, 20 MHz, 5 MHz, or 1.67 MHz) within a given beam or set of beams. In one embodiment, assume that each such terminal has a priority designation of 1, 2, or 3 (1 being the highest priority). The requested MinSR for the class at each priority 1 terminal may be used to assign slots to respective terminals. If unassigned slots remain for the class in the carrier group, the requested MinSR bandwidth for the class at each priority 2 terminal may be used to assign slots to respective terminals. If unassigned slots remain for the class in the carrier group, requested MinSR bandwidth for each class at each priority 3 terminal may be used to assign slots to respective terminals. If, as indicated at block **2920**, a determination is made during any of these allocations that insufficient slots remain for the class in the carrier group at that priority level, the MinSR requests for that priority level may be managed according to fairness policies **2945** (e.g., Proportional, Weighted Proportional,

tional, Fair Share, or Weighted Fair Share, which will be discussed in more detail below).

If unassigned slots remain for the class in the carrier group, at block **2925**, the carrier group slots are assigned to terminals for an epoch based on the CIR requests (e.g., from one or more of the tables **400**, **500**, **550** set forth in FIG. **4**, **5A**, or **5B**) for the particular traffic class at each relevant terminal. A CIR request may be the CIR request less the previously allocated MinSR. This CIR request value may equal $\min(\text{CIR}, \text{RIR})$. The requested CIR for the class at each priority 1 terminal may be used to assign slots to respective terminals. If unassigned slots remain for the class in the carrier group, the requested CIR bandwidth for the class at each priority 2 terminal may be used to assign slots to respective terminals. If unassigned slots remain for the class in the carrier group, requested CIR bandwidth for each class at each priority 3 terminal may be used to assign slots to respective terminals. If, as indicated at block **2930**, a determination is made during any of these allocations that insufficient slots remain for the class in the carrier group at that priority level, the CIR requests for that priority level may be managed according to fairness policies **2945**.

If unassigned slots remain for the class in the carrier group after the CIR requests are processed, at block **2935**, the carrier group slots are assigned to terminals for an epoch based on the RIR requests (e.g., from one or more of the tables **400**, **500**, **550** set forth in FIG. **4**, **5A**, or **5B**) for the particular traffic class at each relevant terminal. An RIR request may be the RIR request less the previously allocated RIR. The requested RIR for the class at each priority 1 terminal may be used to assign slots to respective terminals. If unassigned slots remain for the class in the carrier group, the requested RIR bandwidth for the class at each priority 2 terminal may be used to assign slots to respective terminals. If unassigned slots remain for the class in the carrier group, requested RIR bandwidth for each class at each priority 3 terminal may be used to assign slots to respective terminals. If, as indicated at block **2940**, a determination is made during any of these allocations that insufficient slots remain for the class in the carrier group at that priority level, the RIR for that priority level may be apportioned according to fairness policies **2945**. However, if it is determined that unassigned slots remain for the class in the carrier group at block **2940**, the remaining slots may be assigned across terminals at block **2950** (e.g., on a round robin basis). Once an identified carrier group apportionment for a given class has been assigned to terminals, a determination may be made whether there is another class apportionment to be assigned to terminals at block **2955** (e.g., if the apportionment for traffic class 1 has been assigned to terminals, the apportionment for traffic class 2 may be initiated). If so, the method **2900** may resume from block **2910** for the new class; if not, the process may be terminated **2960** for the selected carrier group during the epoch. This method may be repeated (serially or in parallel) for other carrier groups within the beam or set of beams.

The following pseudocode represents examples of the terminal assignment described above:

```

A[term*, class*] = 0
For each class do
  -- Allocate MinSR
  For each priority level p from high to low
    if (Sum(MinSR[term, class], for all terminals of priority p in CG) >= S then
      -- Insufficient resources to meet MinSR, use policy to allocate
      A[term*, class] = DBRAShare(S, MinSR[term*, class], PolicyCIRTerminal)

```

```

        done
    else
        -- Allocate MinSR
        A[term*, class] += MinSR[term, class] for each terminal
        S = S - allocations made in previous step
    endif
endfor
-- Allocate GIR (request below CIR)
For L = 0 to numCIRLevels
    For each priority level p from high to low
        GIR[term, class, L] = max(min(RIR[term, class], CIR[term, class, L], 0) -
            CIR[term, class, L-1], 0)
        -- CIR[term, class, -1] = minSR[term, class]
        if Sum(GIR[term, class, L], all terminals at priority p) >= S then
            -- Insufficient resources to meet GIR, use policy to allocate
            A[term*, class] += DBRAShare(S, GIR[term*, class, L],
                PolicyCIRTerminall)
            done
        else
            -- Allocate GIR
            A[term, class] += GIR[term, class, L] for each terminal
            S = S - allocations made in previous step
        endif
    Endfor
Endfor
-- Allocate EIR (request above CIR)
EIR[term, class] = max(RIR[term, class] - CIR[term, class, maxLevel - 1], 0)
if Sum(EIR[term, class], all terminals) >= S then
    -- Insufficient resources to meet EIR, use policy to allocate
    A[term*, class] += DBRAShare(S, EIR[term*, class], PolicyEIRTerminall)
    done
else
    -- Allocate EIR
    A[term, class] += EIR[term, class] for each terminal
    S = S - allocations made in previous step
endif
Endfor
A[term] = Sum(A[term, class], all classes)

```

Terminal Mode Assignment: There are a number of different factors that may dictate the mode in which a terminal **130** operates in the system **100** of FIG. **1**. The mode, in some embodiments, is a particular combination of a modulation scheme and carrier group selected for use at a terminal. The mode may, for example, be determined by the terminal **130** itself, the NCC **140**, or the DBRA control unit **125** of FIG. **1**, or any combination thereof. The mode for a terminal **130** may be assigned dynamically in response to bandwidth requests of a terminal (e.g., the bandwidth requests **205** of FIG. **2**) and power to noise ratio (Pr/No) (or other signal quality factors).

A mode for a terminal may be assigned before the carrier group apportionment, class pool sizing, terminal assignment, and slot placement described above, or may occur in some embodiments at a time within these processes. A mode may be selected for n epochs, or $x*n$ epochs, or may be selected to be of shorter duration to vary more dynamically with changes to the Pr/No. While a "mode" may be defined by the carrier group and modulation scheme being used, in other embodiments the mode may also be defined by the coding rate, spreading factor, or other attributes, as well.

Thus, referring briefly back to FIG. **1**, a terminal **130** may identify a terminal signal quality metric associated with a communications link between the terminal **130** and the satellite **105** (e.g., this may be measured by or otherwise received at the terminal **130**). The terminal **130** may then identify a minimum mode signal quality metric for each of the modes supported at a terminal **130** (e.g., accessed from local memory or otherwise received). Modes may be eliminated from consideration when their minimum mode signal quality metric is greater than the terminal signal quality metric less a margin. The terminal **130** may select the mode it will use (e.g.,

for a defined time duration) from remaining modes according to a selection criteria. The selection criteria may specify that the mode to be selected for the terminal **130** is the mode with a minimum mode signal quality metric less than and closest to the identified terminal signal quality metric plus the margin. One or more of these steps may, alternatively, be performed by the NCC **140** or the DBRA control unit **125** of FIG. **1**.

Turning to FIG. **30**, a block diagram is shown illustrating an example configuration **3000** for selecting a mode to be used by a terminal in a satellite communications network. This configuration **3000** may be implemented by the system **100** of FIG. **1** or, more specifically, in the terminal **130**, NCC **140**, or DBRA control unit **125** of FIG. **1**, or any combination thereof. However, some or all of the functionality of these modules may be implemented in other devices or sets of devices.

The configuration **3000** includes a mode identification module **3005**, a terminal signal quality module **3010**, and a mode selection module **3015**, which may each be in communication with each other. These modules may, individually or collectively, be implemented with one or more Application Specific Integrated Circuits (ASICs) adapted to perform some or all of the applicable functions in hardware. Alternatively, the functions may be performed by one or more other processing units (or cores), on one or more integrated circuits. In other embodiments, other types of integrated circuits may be used (e.g., Structured/Platform ASICs, Field Programmable Gate Arrays (FPGAs), and other Semi-Custom ICs), which may be programmed in any manner known in the art. The functions of each unit may also be implemented, in whole or in part, with instructions embodied in a memory, formatted to be executed by one or more general or application-specific processors.

The mode identification module **3005** may identify a set of modes that are supported by the terminal, each mode made up of a different combination of one of a plurality of modulation schemes supported at the terminal and one of a plurality of carrier groups supported at the terminal. The mode identification module **3005** may then identify a minimum mode signal quality metric for each of at least some modes of the set. To identify this information, a mode table may be generated for the terminal.

Turning to FIG. **31**, an example of a mode table **3100** illustrating a variety of mode options is shown. This may be a mode table used for the uplink and/or downlink, and may be stored in the mode identification module **3005**. This table **3100** may be used to determine the uplink mode or downlink mode to be used for terminals **130** in the system **100** of FIG. **1**. Each of the four columns **3105** represents a different carrier group, and these may be the carrier groups discussed previously herein. From left to right, there is a 1.67 MHz carrier group **3105-a**, a 5 MHz carrier group **3105-b**, a 20 MHz carrier group **3105-c**, and an 80 MHz carrier group **3105-d**. There are also 4 rows **3110** of different modulation schemes: BPSK **3110-a**, QPSK **3110-b**, 8-PSK **3110-c**, and 16 QAM **3110-d**. In the illustrated embodiment, the mode is defined by the particular carrier group in combination with a particular modulation scheme. It is worth noting that, in other embodiments, there may be more or fewer carrier groups, modulation schemes, channel sizes, modes, etc.

For each mode, the mode table **3100** lists information relating to whether a mode should be used for a terminal (e.g., terminal **130** of FIG. **1**). The information for each mode may include the required Pr/No (or other minimum mode signal quality metric), Mbps/Channel, Mbps/80 MHz, Minimum Allocation. Other requirements related to an ability to close the loop may be listed as well (e.g., other signal quality metrics), as may other power efficiency and bandwidth efficiency metrics. As noted, the mode table **3100** may be used to characterize a mode and thereby determine the appropriate mode to be used for a terminal **130**. The mode table **3100** may be stored at a terminal **130**, the NCC **140** or DBRA control unit **125** of FIG. **1**, or any combination thereof, and accessed to determine the proper mode for terminal assignment.

Returning to FIG. **30**, the terminal signal quality module **3010** may be configured to identify a terminal signal quality metric associated with a communications link between the terminal and the satellite. Thus, there may be a measurement of a Pr/No for a link from the terminal **130** to the satellite **105** of FIG. **1**. While Pr/No is used in this example, other signal quality measurements may be used, as well. A Pr/No measurement may be made at the satellite **105** or terminal **130** (e.g., by the terminal signal quality module **3010**). The measurement may either be stored or transmitted to a remote terminal signal quality module **3010** at the terminal **130** or NCC **140** for use during mode assignment. In still other embodiments, a Pr/No estimate may be used (e.g., an estimate based on historic Pr/No, average Pr/No, or Pr/No at nearby terminals). Thus, an NCC may estimate the terminal signal quality metric based on signal quality measurements associated with other terminals. In some embodiments, only a subset of the modes will be supported at certain terminals. Therefore, for a given terminal, only the supported modes will be considered in some embodiments. Based on the signal quality at the terminal, the available modes for a given terminal **130** may be pared down further, as discussed below.

The terminal signal quality module **3010** may further be configured to set a margin. The margin may be set in an amount which depends on whether the terminal is a fixed terminal or a mobile terminal. The terminal signal quality

metric may be combined with the margin to calculate the baseline signal quality metric for the terminal. There may also be a variety of different margins used for particular terminals (e.g., terminals with improved functionality or better power control capabilities may have lower margins).

The mode selection module **3015** may then be configured select the mode for the terminal according to a selection criteria. The mode may be selected for the terminal for a defined time duration, perhaps based on an amount resource requested for the defined time duration. Thus, the modes where the minimum mode signal quality metric is greater than the terminal's baseline signal quality metric may be eliminated.

In determining the appropriate mode, there may be terminal or system preferences for bandwidth- or power-efficient modes. The set of modes supported at the terminal may be divided into a first subset of modes designated power-efficient modes and a second subset of modes designated bandwidth-efficient modes. The non-preferred subset may be eliminated after receiving a preference for power-efficient modes or bandwidth-efficient modes. This elimination may be performed before the selection criteria is applied.

As will be discussed in more detail, there may be a variety of selection criteria used selecting the mode for the terminal from remaining modes. The mode selection module **3015** may select the mode for the terminal with minimum mode signal quality metric less than and closest to the baseline signal quality metric for the terminal.

In other embodiments, different selection criteria may be used. In some embodiments, for example, modes of higher modulation order in the same carrier group may be favored because of their greater bandwidth efficiency. Thus, when a number of modes from a same carrier group are the remaining modes, all modes with lower order modulation schemes than a mode with a highest order modulation scheme for a carrier group may be eliminated. Also, when a number of modes from a same carrier group are the remaining modes, the mode selected for the terminal may be the mode of the carrier group with a highest order modulation scheme of the remaining modes from the same carrier group.

In another example, when modes with different modulation schemes from different carrier groups make up the remaining modes, all modes of the remaining modes with lower order modulation schemes than the one or more modes with a highest order modulation scheme of the remaining modes may be eliminated. Also, when modes with different modulation schemes from different carrier groups make up the remaining modes, the mode selected for the terminal may be the mode with a highest order modulation scheme of the remaining modes from the different carrier groups.

In some embodiments, a mode for the terminal is selected responsive to an amount of a resource request from the terminal. For example, a mode may be selected whose Mbps/Channel is closest to the RIR request (e.g., for all traffic classes on the terminal over the epoch, or for particular classes, for the allocation period). However, as the load for a beam increases, and there may not be sufficient bandwidth to serve all the requests from the terminals of a beam, a mode may be selected wherein the Mbps/Channel is closest to the CIR request (e.g., for all classes on the terminal over the epoch, or for particular classes).

Thus, the terminal mode may be determined based on a combination of the following factors: a supported mode list for a terminal, a system or terminal mode preference, terminal priority, the measured or estimated Pr/No, the MinSR, CIR, and RIR from a request of the terminal, the load and bandwidth availability, terminal power control, or other terminal

45

attributes (e.g., fixed v. mobile). Once a mode is selected for a terminal by the mode selection module **3015**, the selection may be transmitted from the mode selection module **3015** (wherever located) to the terminal **130**, NCC **140**, or satellite **105** of FIG. **1**, and may also be stored locally.

FIG. **32** is a flowchart illustrating a method **3200** of selecting a mode for a terminal in a satellite communications network. The method **3200** may, for example, be performed by the terminal **130**, NCC **140**, or DBRA control unit **125** of FIG. **1**, or any combination thereof. More specifically, the method **3200** may be performed by the configuration **3000** of FIG. **30**.

At block **3205**, a minimum mode signal quality metric is identified for each of the modes supported at a terminal. At block **3210**, a terminal signal quality metric associated with a communications link between the terminal and the satellite is identified. At block **3215**, modes are eliminated when the minimum mode signal quality metric is greater than the terminal signal quality metric less a margin. At block **3220**, the mode for the terminal is selected from remaining modes according to a selection criteria.

FIG. **33** is a flowchart illustrating an alternative method **3300** of selecting a mode for a terminal in a satellite communications network. The method **3300** may, for example, be performed by the terminal **130**, NCC **140**, or DBRA control unit **125** of FIG. **1**, or any combination thereof. More specifically, the method **3300** may be performed by the configuration **3000** of FIG. **30**.

At block **3305**, a signal quality metric associated with a communications link between the terminal and the satellite is identified. At block **3310**, a baseline signal quality metric for the terminal is calculated made up of the identified signal quality metric less a margin. At block **3315**, a set of modes that is supported by the terminal is identified, each mode including a different combination of a modulation scheme and a carrier group supported at the terminal. At block **3320**, a minimum mode signal quality metric is identified for each of the modes of the set. At block **3325**, modes where the minimum mode signal quality metric is greater than the baseline signal quality metric are eliminated. At block **3330**, the mode for the terminal is selected from the remaining modes according to a selection criteria, the criteria identifying the mode for the terminal with the minimum mode signal quality metric less than and closest to the identified signal quality metric.

FIG. **34** is a flowchart illustrating a method **3400** using selection criteria for selecting a mode for a terminal in a satellite communications network. The method **3400** may, for example, be performed by the terminal **130**, NCC **140**, or DBRA control unit **125** of FIG. **1**, or any combination thereof. More specifically, the method **3400** may be performed by the configuration **3000** of FIG. **30**.

At block **3405**, a terminal is identified as a fixed or mobile terminal. At block **3410**, a margin associated with the terminal is identified based on whether the terminal is fixed or mobile. At block **3415**, a measurement of a signal quality metric associated with a communications link between the terminal and the satellite is received. At block **3420**, a baseline signal quality metric is calculated for the terminal made up of the identified signal quality metric and the margin.

At block **3425**, a set of modes that is supported by the terminal is identified, each mode made up of a different combination of a modulation scheme and a carrier group supported at the terminal. At block **3430**, a preference for power efficient modes is received, and thereby modes designated as bandwidth efficient modes are eliminated. At block **3435**, modes where a minimum mode signal quality metric is greater than the baseline signal quality metric are eliminated.

46

At block **3440**, when multiple modes from the same carrier groups make up the remaining modes, all modes from each carrier group with lower order modulation schemes than a mode with a highest order modulation scheme from each respective carrier group are eliminated. At block **3445**, an amount of resources requested for the terminal according to the traffic class for a defined time duration is identified. At block **3450**, the mode for the terminal for the defined time duration is selected from remaining modes according to a selection criteria, the criteria identifying the mode for the terminal responsive to the resources requested.

FIG. **35** is a flowchart illustrating a method **3500** of selecting a mode for a terminal in a satellite communications network. The method **3500** may, for example, be performed by the terminal **130**, NCC **140**, or DBRA control unit **125** of FIG. **1**, or any combination thereof. More specifically, the method **3500** may be performed by the configuration **3000** of FIG. **30**.

At block **3502**, a terminal is identified. At block **3504**, a margin associated with the terminal is identified based on whether the terminal is fixed or mobile. At block **3506**, a measurement of a signal quality metric associated with a communications link between the terminal and the satellite is received. At block **3508**, a baseline signal quality metric is calculated for the terminal made up of the identified signal quality metric less the margin.

At block **3510**, a set of modes that is supported by the terminal is identified, each mode including a different combination of a modulation scheme and a carrier group supported at the terminal. At block **3512**, a minimum mode signal quality metric for each of the modes of the set is identified. At block **3514**, modes where the minimum mode signal quality metric is greater than the baseline signal quality metric are eliminated. At block **3516**, a determination is made whether one or more modes are remaining after block **3514**. If not, at block **3518**, the most robust mode of the modes remaining at step **3512** is selected as the mode for the terminal.

If one or more modes remain at block **3516**, a determination is made at block **3520** whether there is a preference for BW or power-efficient modes. If the preference is BW or power efficiency, then at block **3522**, modes designated as BW or power-efficient are eliminated/retained according to preference. At block **3524**, a determination is made whether power control is supported. If power control is supported, the process jumps to block **3532** in FIG. **35B**. If power control is not supported, at block **3526**, modes whose minimum signal quality metric plus a power control margin is less than the baseline signal quality metric for the terminal are eliminated.

From block **3526**, this branch of the process goes to block **3528** in FIG. **35B**, and a determination is made whether one or more modes remain after block **3526**. If not, at block **3530**, the mode with the highest minimum mode signal quality metric of the modes remaining at step **3524** is selected as the mode for the terminal. If one or more modes remain at block **3528** (or continuing from block **3524** of FIG. **35A**), at block **3532**, modes with lower modulation modes are eliminated for each carrier group with multiple modes remaining.

At block **3534**, for each remaining mode, if the Mbps/channel is greater than or equal to the requested bandwidth for the defined time duration for the terminal, then the remaining modes in other carrier groups that are less bandwidth-efficient than the particular mode are eliminated. At block **3536**, those modes whose Mbps/channel is less than a guaranteed bandwidth for the defined time duration for the terminal are eliminated. At block **3538**, a determination is made whether one or more modes remain from block **3536**. If not, at block **3540**, the mode with the highest Mbps/Channel of the modes remaining at step **3534** is selected as the mode for the terminal.

47

nal. If one or more modes remain at block 3538, the mode with the Mbps/Channel closest to the requested bandwidth for the defined time duration for the terminal * 1.25 is selected.

The following pseudocode represents two different examples of the terminal mode assignment functionality described herein:

```
Reqkbps = Sum(ReqMbps[class]) for all classes
GIRkbps = Sum(max(min(ReqMbps[class], CIR[class]), MinSR[class])) for all classes
If terminal does not report uplink Pr/No (or SNR), but reports least robust mode instead, then
may compute Pr/No = Pr/No of least robust mode + margin.
```

Alternative 1:

1. Terminal Pr/No = Measured Pr/No - margin.
2. Start with list of modes that are supported by the terminal.
3. If preference = power-efficient-modes, then eliminate modes designated bandwidth-efficient modes.
4. Select mode whose required Pr/No is lower than and closest to terminal Pr/No.

Alternative 2:

1. Terminal Pr/No = Measured Pr/No - margin.
2. Start with list of modes that are supported by the terminal.
3. Eliminate modes whose required Pr/No > terminal Pr/No. If no modes remain, select most robust mode as mode for terminal.
4. If preference = power-efficient-modes, then eliminate modes designated bandwidth-efficient modes.
5. If power control not supported by terminal, then eliminate modes whose required Pr/No value + PCmargin < terminal Pr/No. If no modes remain, select mode with highest Pr/No as mode for terminal.
6. If mode x is eligible, then eliminate modes in same carrier group with lower modulation modes.
7. If mode x is eligible and Mbps/channel >= ReqMbps, then eliminate remaining modes in other carrier groups that are less bandwidth-efficient than x.
8. Eliminate modes whose Mbps/Channel < GIRMbps. If no modes remain, select mode with highest Mbps/channel.
9. Select mode whose Mbps/Channel is closest to x * ReqMbps, preferably higher.
10. Compute load based on assigned mode for all terminals
If load above threshold, for each terminal return to step 8 to identify remaining modes, then do steps 11-12 for each terminal.
11. If Mbps/channel < GIRkbps for all modes, then select mode whose kbps/channel is closest to GIRkbps.
12. Otherwise eliminate modes with Mbps/channel < GIRkbps, eliminate lower-efficiency modes and, select the mode whose Mbps/Channel is closest to Reqkbps, preferably higher.

Parameters for Alternative 2 (which are examples only, and may be modified or excluded):

```
Margin = [1.5] dB for fixed terminals, [3] dB for COTM terminals,
PCmargin = [3] dB
x = [1.25]
```

48

insufficient resources in two or more different percentages across a set of terminals or across a set of beams (e.g., for a set of classes, voice or other preferred classes may receive a greater percentage, but the percentage amount may be the same for each class); 3) A Fair Share policy may distribute insufficient resources in a same amount across a set of terminals (e.g., for a particular traffic class or a set of classes), or

Both alternatives may be selectable in some embodiments, while in other embodiments only one may be selected.

Resource Sharing Policies: There are a number of policy options for resource sharing when available resources are insufficient to meet aggregate MinSR, CIR, or RIR requests. In some embodiments, a sharing policy provides priority or weighted allocations to the certain classes (e.g., the GS or voice class). Allocations may also be in proportion to the CIR requests for one or more classes at one or more terminals. For traffic in excess of CIR, there may be a different allocation scheme. A number of other possible policies may be used in various embodiments, and such policies may be dynamically or more permanently configurable.

When resources are insufficient to meet aggregate MinSR, CIR, or RIR requests, there are a number of ways the available resources may be distributed. In one embodiment, one of the following policies may be selected depending on when in the process there are insufficient resources: 1) A Proportional policy may distribute insufficient resources in a same percentage of a requested amount across a set of terminals (e.g., for a particular traffic class or a set of classes), or across a set of beams (e.g., among terminals of a given priority or set of priorities); 2) A Weighted Proportional policy may distribute

across a set of beams (e.g., among terminals of a given priority or set of priorities), while ensuring that no allocation is more than requested; 4) A Weighted Fair Share policy may distribute insufficient resources in two or more same amounts across a set of terminals or across a set of beams (e.g., for a set of classes, voice or other preferred classes may receive a greater amount, but the amount may be the same for each class), while ensuring that no allocation is more than requested. Other policies may be used, such as a policy when all requests have been filled and there is an extra share to be allocated, a set fraction may be distributed equally among groups.

As noted throughout this Disclosure, there are a number of instances when the above policies may be implemented. In a given system (such as the system 100 of FIG. 1), different policies may be implemented at different steps in the process. Consider, for example, bandwidth allocation across beams. The fairness policies 1045 described with reference to FIG. 10 for bandwidth allocation across beams may be the fairness policies described above. During any of the allocations (e.g., at a given priority level), if there is insufficient MinSR, CIR, or RIR for that priority level, the resources may be allocated according to a Proportional, Weighted Proportional, Fair

Share, or Weighted Fair Share policy. The policy being used may vary when there are different loads, or vary between different types of requests (e.g., CIR and RIR requests).

Similarly, the fairness policies **1845** described with reference to FIG. **18** for carrier group apportionment may be the fairness policies described above. During the carrier group apportionment (e.g., at a given class, or priority level), if there is insufficient MinSR, CIR, or RIR, for that level, the resources may be apportioned according to a Proportional, Weighted Proportional, Fair Share, or Weighted Fair Share policy. The policies may also be used during class pool sizing (e.g., block **2245** of FIG. **22**) and terminal assignment (e.g., block **2945** of FIG. **29**).

The following pseudocode represents examples of the fairness policies described above:

Input parameters -
 Rmax - Total number of resource units
 R[k*] - Resource Request Values for each group k
 Policy - {WProportional, Proportional, WFS, FS}
 HighPriorityGroupList - {group, ...}
 w[k*] - Weight value for each group k. Used when Policy = WProportional or WFS

Output -
 A[k*] - Resource allocation for each group k
 If Policy = WProportional, then
 A[k] = $R[k] * w[k] * x$, x is largest value possible so that $\sum(A[k]) \leq RMax$;
 If Policy = Proportional, then
 A[k] = $R[k] * x$, x is largest value possible so that $\sum(A[k]) \leq RMax$
 If Policy = WeightedFS, then
 A[k] = $\min(w[k] * F, R[k])$, F is largest value possible so that $\sum(A[k]) \leq RMax$
 If Policy = FS, then
 A[k] = $\min(F, R[k])$, F is largest value possible so that $\sum(A[k]) \leq RMax$
 The following pseudocode represents examples of the extra share policies described above:

Input parameters -
 Rmax - Total number of resource units
 w[k*] - Weight values for each group
 F - Fraction of Rmax shared equally among groups
 K - Number of groups

Output -
 A[k*] - Resource assignments

Algorithm -
 -- Share F fraction of Rmax equally among groups
 A1[k] = $Rmax * F / K$ for each k
 -- Share 1-F fraction of Rmax, in weighted proportion
 A2[k] += $w[k] * x$, x is largest value possible so that $\sum(A2[k]) \leq RMax * (1 - F)$
 A[k] = A1[k] + A2[k] for each k

Any of the functionality described above with reference to the satellite **105**, terminals **130**, or NCC **140** of FIG. **1**, or components thereof (e.g., a modem unit **115** or DBRA control unit **125**), may be implemented in one or more Application Specific Integrated Circuits (ASICs), or in one or more general purpose processors adapted to perform the applicable functions. Alternatively, the functions of a satellite **105** may be performed by one or more other processing units (or cores) on one or more integrated circuits. In other embodiments, other types of integrated circuits may be used (e.g., Structured/Platform ASICs, Field Programmable Gate Arrays (FPGAs), and other Semi-Custom ICs), which may be programmed in any manner known in the art.

It should be noted that the methods, systems, and devices discussed above are intended merely to be examples. It must be stressed that various embodiments may omit, substitute, or add various procedures or components as appropriate. For instance, it should be appreciated that, in alternative embodiments, the methods may be performed in an order different from that described, and that various steps may be added, omitted, or combined. Also, features described with respect to

certain embodiments may be combined in various other embodiments. Different aspects and elements of the embodiments may be combined in a similar manner. Also, it should be emphasized that technology evolves and, thus, many of the elements are examples and should not be interpreted to limit the scope of the invention.

Specific details are given in the description to provide a thorough understanding of the embodiments. However, it will be understood by one of ordinary skill in the art that the embodiments may be practiced without these specific details. For example, well-known circuits, processes, algorithms, structures, and techniques have been shown without unnecessary detail in order to avoid obscuring the embodiments.

Also, it is noted that the embodiments may be described as a process which is depicted as a flow diagram or block dia-

gram. Although each may describe the operations as a sequential process, many of the operations can be performed in parallel or concurrently. In addition, the order of the operations may be rearranged. A process may have additional steps not included in the figure.

Moreover, as disclosed herein, the term “memory” or “memory unit” may represent one or more devices for storing data, including read-only memory (ROM), random access memory (RAM), magnetic RAM, core memory, magnetic disk storage mediums, optical storage mediums, flash memory devices, or other computer-readable mediums for storing information. The term “computer-readable medium” includes, but is not limited to, portable or fixed storage devices, optical storage devices, wireless channels, a sim card, other smart cards, and various other mediums capable of storing, containing, or carrying instructions or data.

Furthermore, embodiments may be implemented by hardware, software, firmware, middleware, microcode, hardware description languages, or any combination thereof. When implemented in software, firmware, middleware, or microcode, the program code or code segments to perform the

51

necessary tasks may be stored in a computer-readable medium such as a storage medium. Processors may perform the necessary tasks.

Having described several embodiments, it will be recognized by those of skill in the art that various modifications, alternative constructions, and equivalents may be used without departing from the spirit of the invention. For example, the above elements may merely be a component of a larger system, wherein other rules may take precedence over or otherwise modify the application of the invention. Also, a number of steps may be undertaken before, during, or after the above elements are considered. Accordingly, the above description should not be taken as limiting the scope of the invention.

What is claimed is:

1. A method for allocating bandwidth resources in a multi-beam satellite communications network having a plurality of terminals in each of a plurality of beams, the bandwidth resources defined in resource units, the method comprising:
 - receiving a resource request from each of at least a subset of the plurality of terminals in each beam of the plurality of beams, the resource requests identifying an amount of requested resource units for the requesting terminal;
 - generating per-beam resource request data associated with a defined time duration based at least in part on the received resource requests;
 - identifying an amount of allocatable resource units for the defined time duration for the multi-beam satellite communications network; and
 - dynamically allocating, responsive to the per-beam resource request data, a subset of the amount of allocatable resource units to each of the plurality of beams to generate a per-beam resource unit allocation for the defined time duration, the dynamic allocation comprising:
 - allocating to each beam of the plurality of beams, a minimum sustained rate resource request specified in the per-beam resource request data for each beam;
 - allocating to each beam, after allocating the minimum sustained rate resource requests, a committed information rate resource request specified in the per-beam resource request data for each beam; and
 - allocating to each beam, after allocating the committed information rate resource requests, a requested information rate resource request specified in the per-beam resource request data for each beam.
2. The method of claim 1, wherein the receiving the resource request from each of at least a subset of the plurality of terminals in each beam of the plurality of beams comprises:
 - receiving resource requests identifying an amount of requested resource units for the defined time duration.
3. The method of claim 1, wherein the receiving the resource request comprises:
 - receiving resource requests from a requesting terminal identifying an amount of requested resource units for the requesting terminal for each of a plurality of subparts of the defined time duration.
4. The method of claim 1, wherein the receiving the resource request comprises:
 - receiving resource requests from a requesting terminal identifying an amount of requested resource units for the requesting terminal for a period of time prior to the defined time duration.
5. The method of claim 1, wherein the dynamic allocation comprises:
 - dynamically changing the per-beam resource unit allocation among beams, wherein the amount allocated for at

52

least a subset of the plurality of beams for the defined time duration is different from an allocated amount of requested resource units for a prior time duration for the at least the subset of beams, the allocated amount of requested resource units for the prior time duration being determined according to prior resource requests.

6. The method of claim 5, wherein the defined time duration is substantially adjacent to the prior time duration.
7. The method of claim 1, further comprising:
 - monitoring an amount of data traffic flow through the satellite communications network; and
 - extending the defined time duration when the monitored data traffic flow falls below a threshold.
8. The method of claim 1, further comprising:
 - monitoring an amount of data traffic flow through an uplink portion of the satellite communications network; and
 - reducing the defined time duration when the monitored data traffic flow increases above a threshold.
9. The method of claim 1, wherein the dynamic allocation comprises, for each of a series of allocation steps:
 - determining whether a sufficient amount of the allocatable resource units remain to satisfy an allocation associated with the respective allocation step; and
 - when there is not a sufficient amount of allocatable resource units remaining to satisfy an allocation associated with the allocation step, allocating a remainder of the allocatable resource units among the plurality of beams according to a fairness policy.
10. The method of claim 1, wherein,
 - the resource requests identify one or more traffic classes associated with different portions of the amount of requested resource units for each requesting terminal; each requesting terminal is associated with a priority level; and
 - the dynamic allocation is further responsive to the traffic class associations and the terminal priority levels for the resource requests.
11. The method of claim 1, wherein the method is performed by the satellite.
12. The method of claim 1, wherein the method is performed by a network control center, and the bandwidth resource comprises uplink bandwidth resources.
13. A system for allocating bandwidth resources in a multi-beam satellite communications network having a plurality of terminals in each of a plurality of beams, the bandwidth resources defined in resource units, the system comprising:
 - a per-beam request compilation module configured to:
 - receive one or more resource requests from each of at least a subset of the plurality of terminals in each beam of the plurality of beams, the resource requests identifying an amount of requested resource units for the requesting terminal; and
 - generate per-beam resource request data associated with a defined time duration based at least in part on the received resource requests;
 - a system resource module configured to identify an amount of allocatable resource units for the defined time duration for the multi-beam satellite communications network; and
 - a per-beam allocation module, communicatively coupled with the per-beam request compilation module and the system resource module, configured to dynamically allocate, responsive to the per-beam resource request data, a subset of the amount of allocatable resource units to each of the plurality of beams to generate a per-beam resource unit allocation for the defined time duration, the dynamic allocation comprising:

53

allocating to each beam of the plurality of beams, a minimum sustained rate resource request specified in the per-beam resource request data for each beam; allocating to each beam, after allocating the minimum sustained rate resource requests, a committed information rate resource request specified in the per-beam resource request data for each beam; and allocating to each beam, after allocating the committed information rate resource requests, a requested information rate resource request specified in the per-beam resource request data for each beam.

14. The system of claim 13, wherein the one or more resource requests identify an amount of requested resource units for at least a portion of the defined time duration.

15. The system of claim 13, wherein, the one or more resource requests identify an amount of requested resource units for a period of time prior to the defined time duration; and per-beam resource request data comprises an estimate based on previous requests.

16. The system of claim 13, wherein the per-beam allocation module performs the dynamic allocation by: dynamically changing the per-beam resource unit allocation among beams, wherein the amount allocated for at least a subset of the plurality of beams for the defined time duration is different from an allocated amount of requested resource units for a prior time duration for the at least the subset of beams, the allocated amount of requested resource units for the prior time duration being determined according to prior resource requests.

17. The system of claim 13, further comprising a traffic monitoring module, communicatively coupled with the per-beam allocation module, and configured to: monitor an amount of data traffic flow through the satellite communications network; and change the defined time duration as the monitored data traffic flow varies.

18. The system of claim 13, wherein the per-beam allocation module performs the dynamic allocation for each of a series of allocation steps, by: determining whether a sufficient amount of the allocatable resource units remain to satisfy an allocation associated with the respective allocation step; and when there is not a sufficient amount of allocatable resource units remaining to satisfy the allocation associated with the allocation step, allocating a remainder of the allocatable resource units among a plurality of traffic carrier groups according to a fairness policy.

19. The system of claim 13, wherein the system comprises a satellite, a gateway, or a combination thereof.

20. A system for allocating bandwidth resources in a multi-beam satellite communications network having a plurality of terminals in each of a plurality of beams, the bandwidth resources defined in resource units, the system comprising the plurality of terminals in each beam of the plurality of beams, wherein at least a subset of the plurality of terminals in each beam is each configured to transmit a resource request identifying an amount of requested resource units for the requesting terminal; and a network control center in communication with the at least a subset of the terminals via satellite, and configured to: receive the transmitted resource requests;

54

generate per-beam resource request data associated with a defined time duration based at least in part on the received resource requests; identify an amount of allocatable resource units for the defined time duration for the multi-beam satellite communications network; and dynamically allocate, responsive to the per-beam resource request data, a subset of the amount of allocatable resource units to each of the plurality of beams to generate a per-beam resource unit allocation for the defined time duration, wherein the dynamic allocation comprises: allocating to each beam of the plurality of beams, a minimum sustained rate resource request specified in the per-beam resource request data for each beam; allocating to each beam, after allocating the minimum sustained rate resource requests, a committed information rate resource request specified in the per-beam resource request data for each beam; and allocating to each beam, after allocating the committed information rate resource requests, a requested information rate resource request specified in the per-beam resource request data for each beam.

21. The system of claim 20, wherein, the network control center comprises a plurality of devices; the bandwidth resources comprise bandwidth resources on a satellite uplink; and the resource requests comprise resource requests for the satellite uplink.

22. A device for allocating bandwidth resources in a multi-beam satellite communications network having a plurality of terminals in each of a plurality of beams, the bandwidth resources defined in resource units, the device comprising: means for receiving a resource request from each of at least a subset of the plurality of terminals in each beam of the plurality of beams, the resource requests identifying an amount of requested resource units for the requesting terminal associated with a defined time duration; means for generating per-beam resource request data for the defined time duration based at least in part on the received resource requests; means for identifying an amount of allocatable resource units for the defined time duration for the multi-beam satellite communications network; and means for dynamically allocating, responsive to the per-beam resource request data, a subset of the amount of allocatable resource units to each of the plurality of beams to generate a per-beam resource unit allocation for the defined time duration, wherein the means for dynamically allocating comprises: means for allocating to each beam of the plurality of beams, a minimum sustained rate resource request specified in the per-beam resource request data for each beam; means for allocating to each beam, after allocating the minimum sustained rate resource requests, a committed information rate resource request specified in the per-beam resource request data for each beam; and means for allocating to each beam, after allocating the committed information rate resource requests, a requested information rate resource request specified in the per-beam resource request data for each beam.

* * * *