



US008430088B1

(12) **United States Patent**
Gallaher

(10) **Patent No.:** **US 8,430,088 B1**
(45) **Date of Patent:** **Apr. 30, 2013**

- (54) **ROTATING GRILL TOP ACCESSORY**
- (76) Inventor: **Richard Gallaher**, York, SC (US)
- (*) Notice: Subject to any disclaimer, the term of this patent is extended or adjusted under 35 U.S.C. 154(b) by 328 days.
- (21) Appl. No.: **12/888,788**
- (22) Filed: **Sep. 23, 2010**
- (51) **Int. Cl.**
A47J 37/04 (2006.01)
- (52) **U.S. Cl.**
USPC **126/25 AA**; 126/25 R; 126/152 B;
126/150; 126/338; 211/131.1; 211/144; 248/349.1
- (58) **Field of Classification Search** 126/150,
126/152 B, 182, 338, 41 A, 25 AA, 25 R;
211/1.52, 110, 126.2, 131.1, 133.4, 144,
211/163, 181.1, 70, 78, 85.31, 85.4, 95; 248/349.1
See application file for complete search history.

4,630,593	A *	12/1986	Gremillion	126/25 R
4,724,753	A	2/1988	Neyman		
5,331,942	A *	7/1994	McDonald et al.	126/25 R
5,787,873	A	8/1998	Whitehouse		
5,819,718	A *	10/1998	Leiser	126/30
5,964,212	A *	10/1999	Thompson	126/25 R
6,029,565	A	2/2000	Plymale		
6,929,001	B2	8/2005	Yoon		
7,063,006	B1	6/2006	Spehle		
7,823,577	B1 *	11/2010	Babjak	126/25 AA
D650,227	S *	12/2011	Walker	D7/409
8,267,257	B2 *	9/2012	Doyal	211/1.52
2008/0217266	A1 *	9/2008	Doyal	211/1.52
2010/0269711	A1 *	10/2010	Klein et al.	99/357
2010/0276414	A1 *	11/2010	Nam et al.	219/392

FOREIGN PATENT DOCUMENTS

WO WO 2005047774 A1 * 5/2005

* cited by examiner

Primary Examiner — Kenneth Rinehart
Assistant Examiner — Jorge Pereiro
(74) *Attorney, Agent, or Firm* — Kyle Fletcher

(56) **References Cited**

U.S. PATENT DOCUMENTS

1,530,226	A *	3/1925	Bitney	126/338
2,070,055	A *	2/1937	Levien	211/77
2,189,240	A *	2/1940	Burr	126/338
3,025,116	A *	3/1962	McMahan, Jr.	384/608
3,033,190	A	5/1962	Atkinson		
3,417,873	A *	12/1968	Leprone	211/77
3,512,515	A	5/1970	McGee		
3,657,996	A	4/1972	Thompson		
3,688,758	A *	9/1972	Stephen et al.	126/41 R
4,129,111	A	12/1978	Lehtovaara		
4,287,818	A *	9/1981	Moore et al.	99/355

(57) **ABSTRACT**

The rotating grill top accessory involves a circular grill grate that is rotatably mounted atop a base that is placed atop an existing grill grate of an existing grill. The circular grill grate has a lip along a periphery of said grill grate so as to prevent items from rolling off of the circular grill grate either from rotating of said circular grill or otherwise. The circular grill grate rotates atop the base, which includes securing means to secure the accessory onto an existing grill grate. At least one handle extends vertically and is provided to aid in rotation of the circular grill grate.

20 Claims, 15 Drawing Sheets

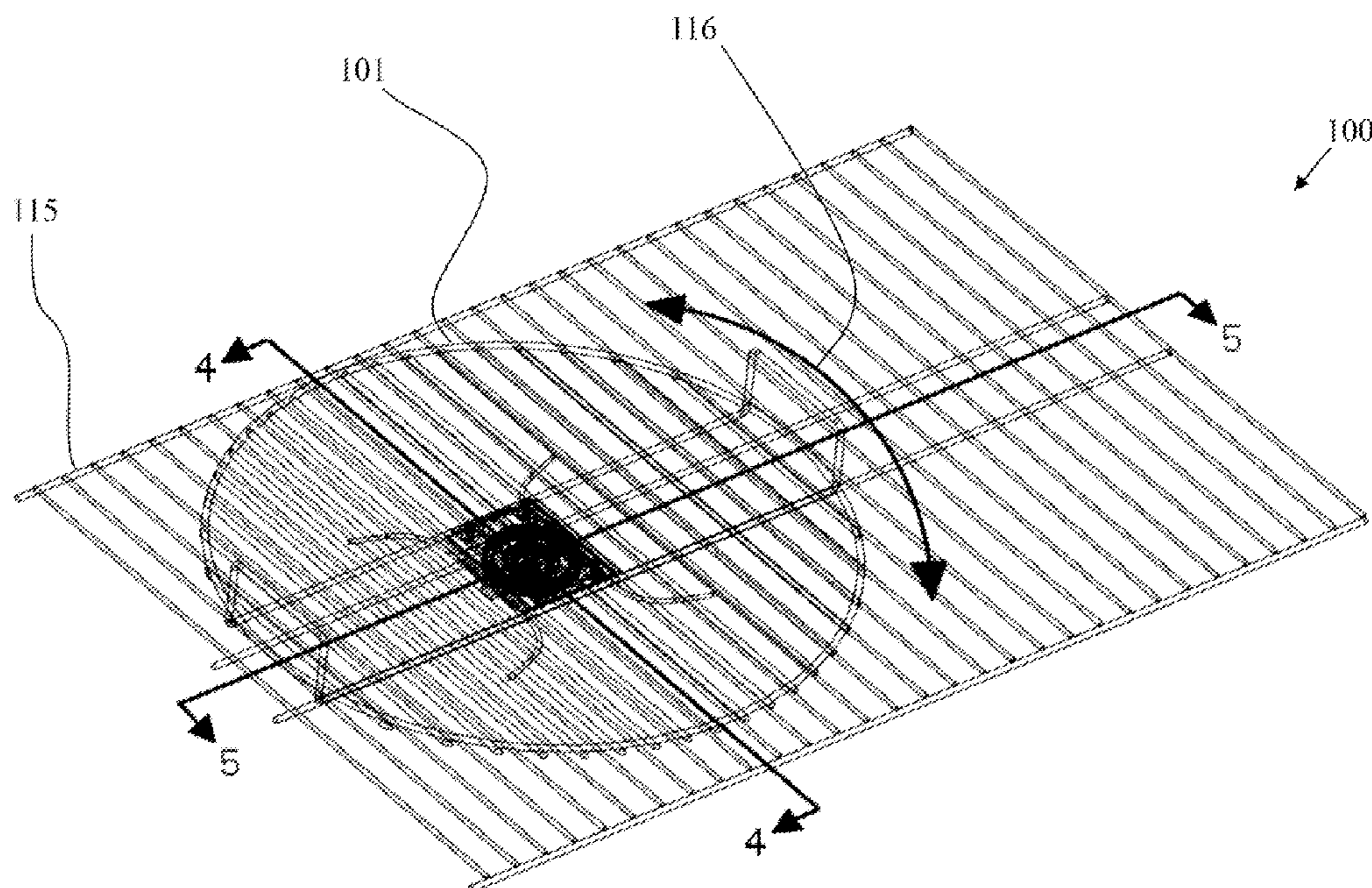

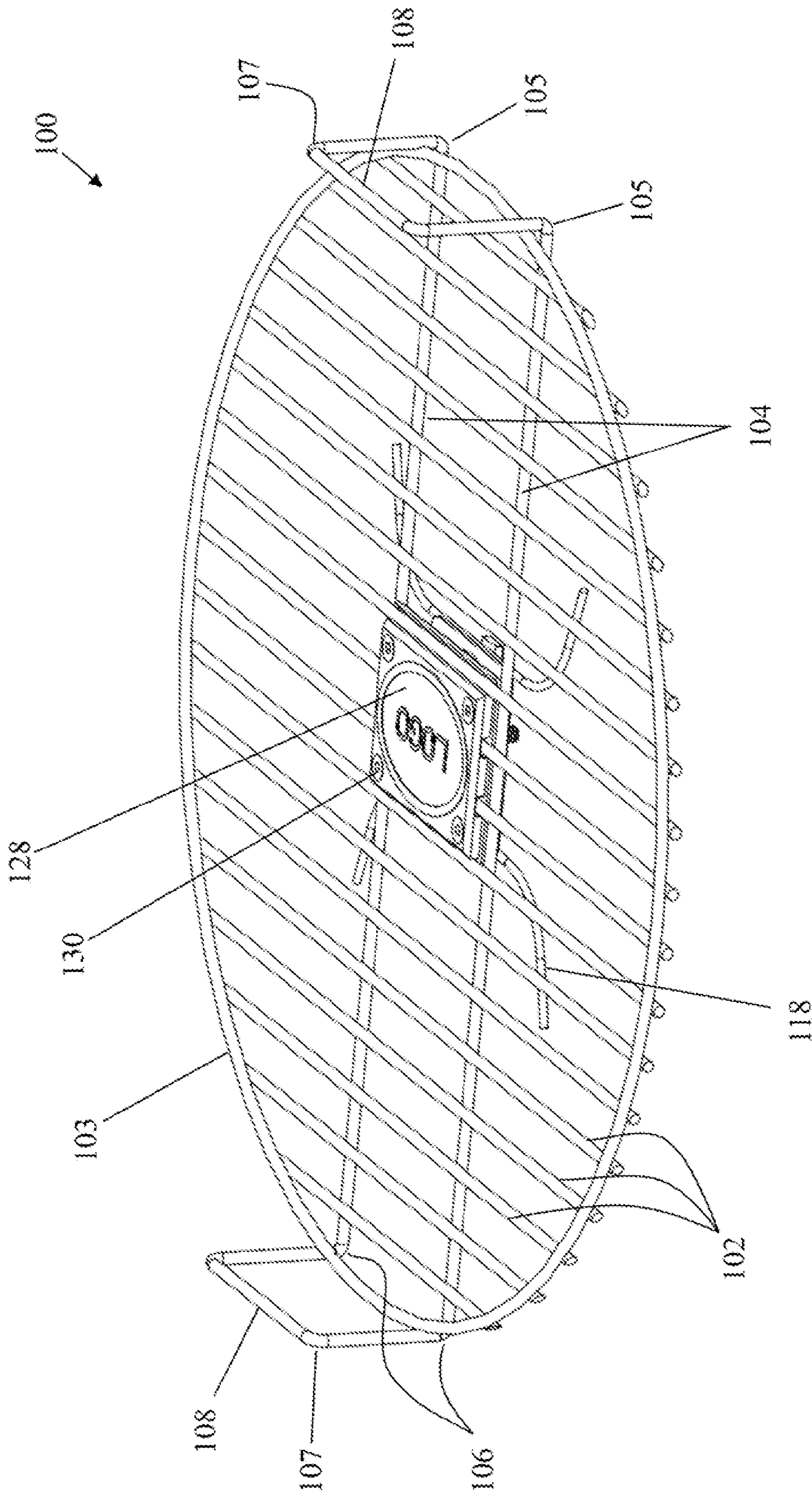

FIG. 1

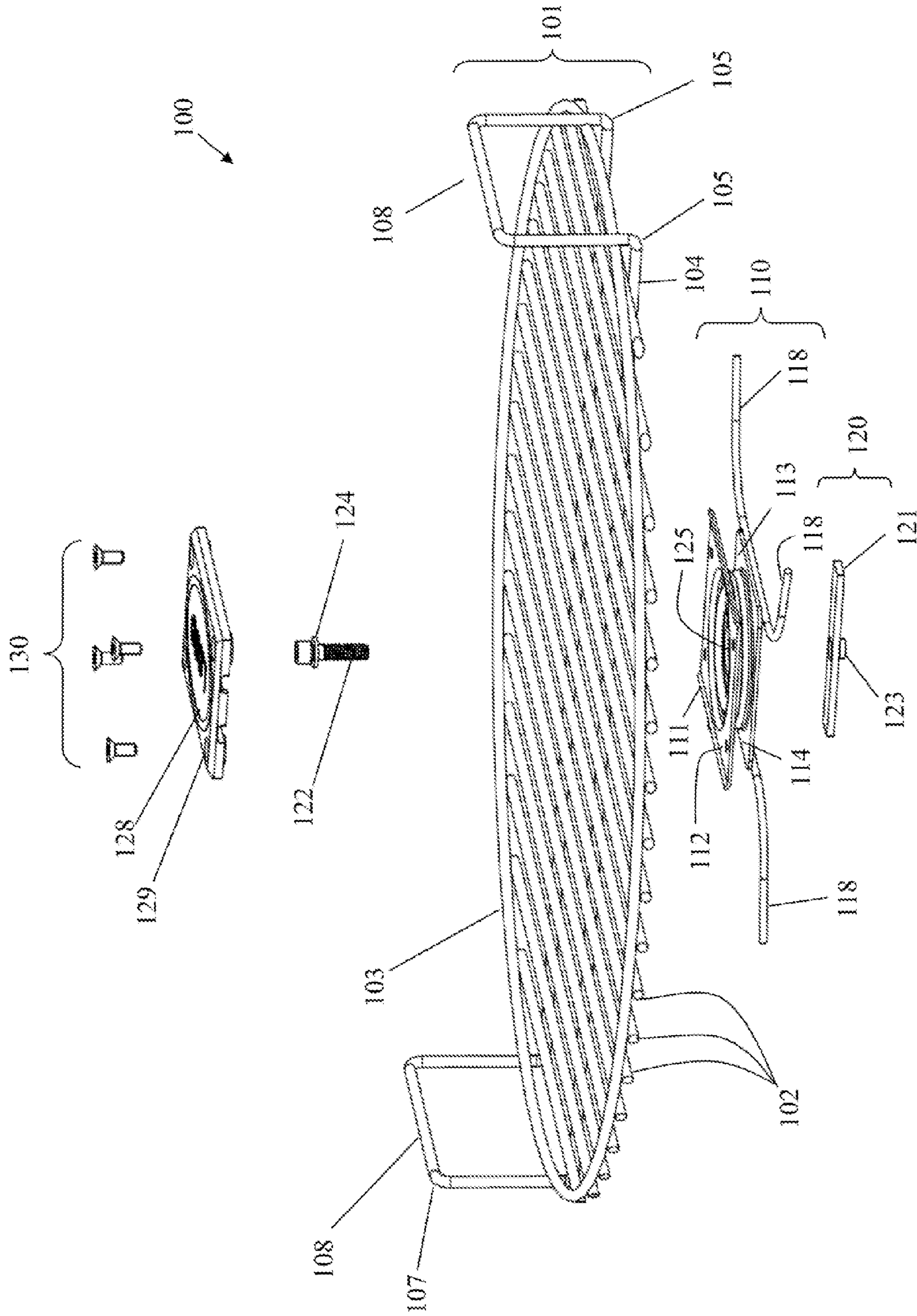

FIG. 2A

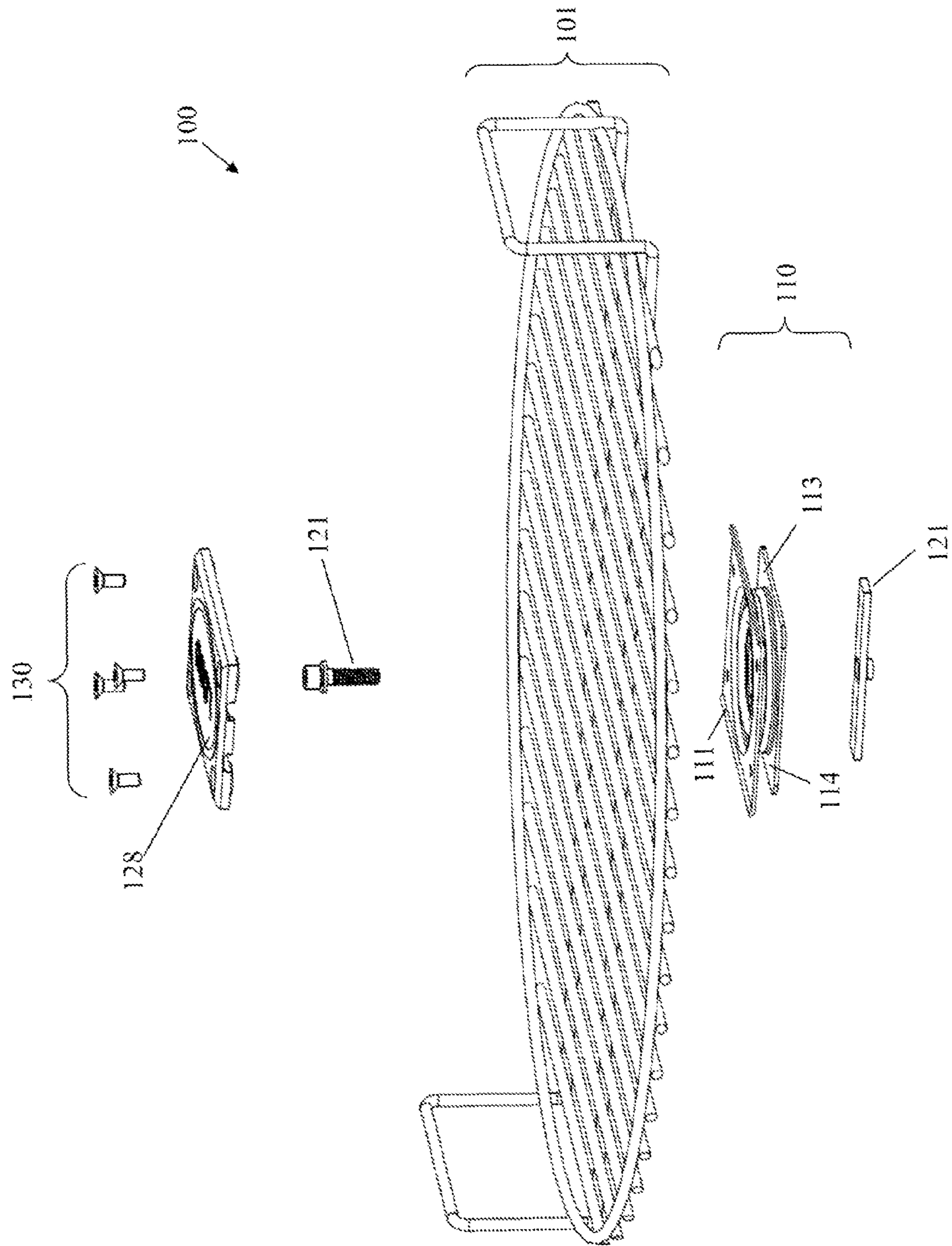

FIG. 2B

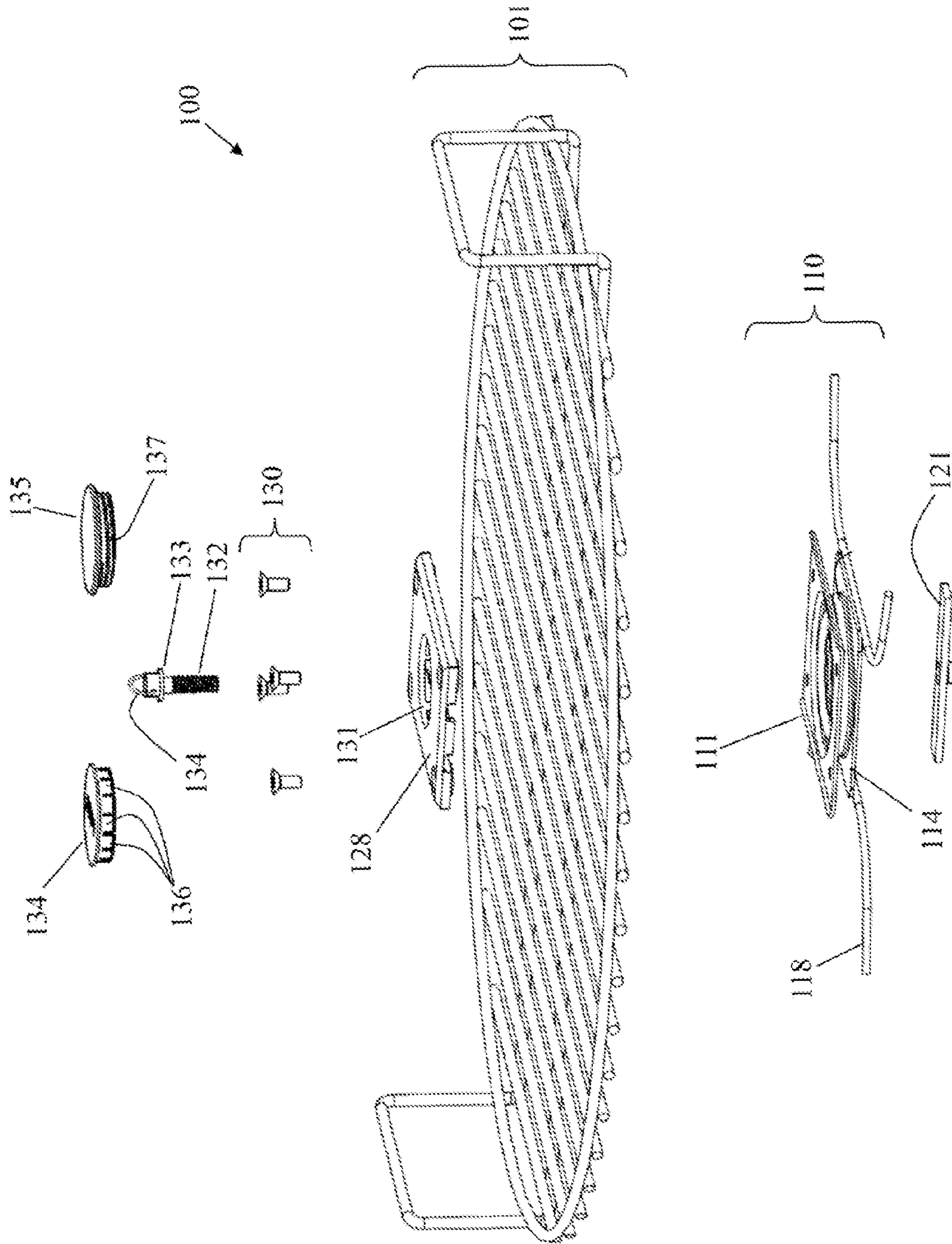

FIG. 2C

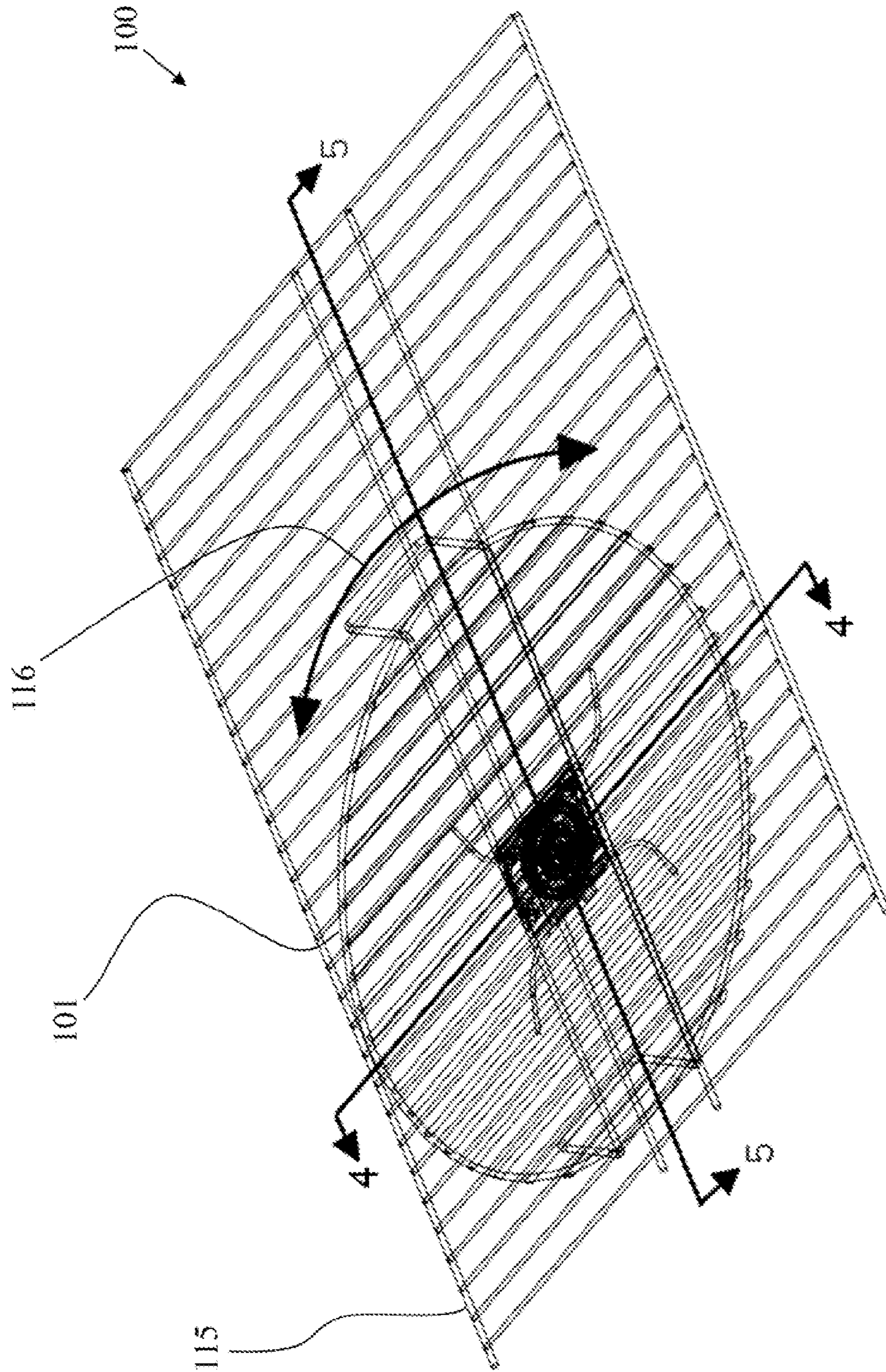

FIG. 3

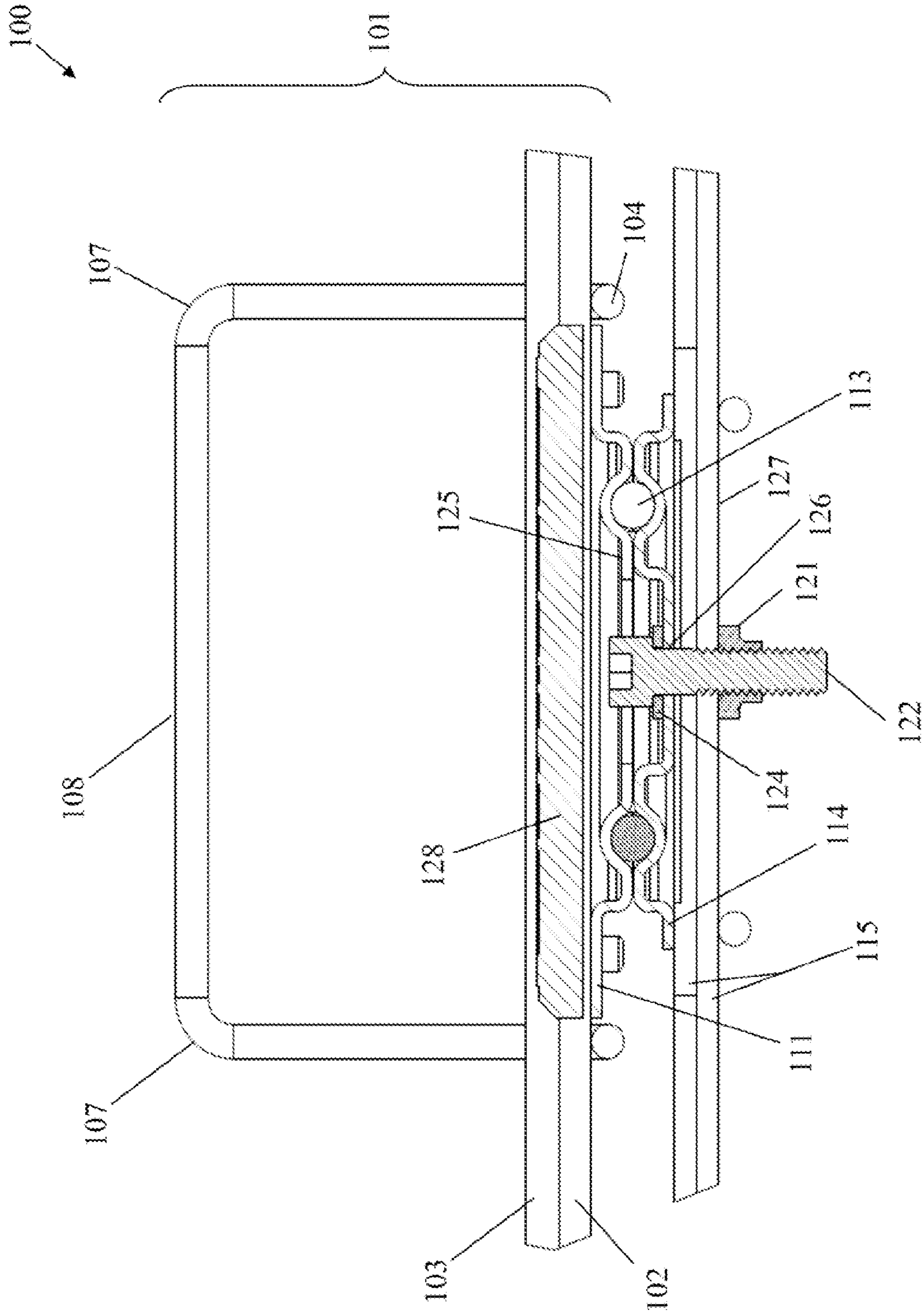

FIG. 4A

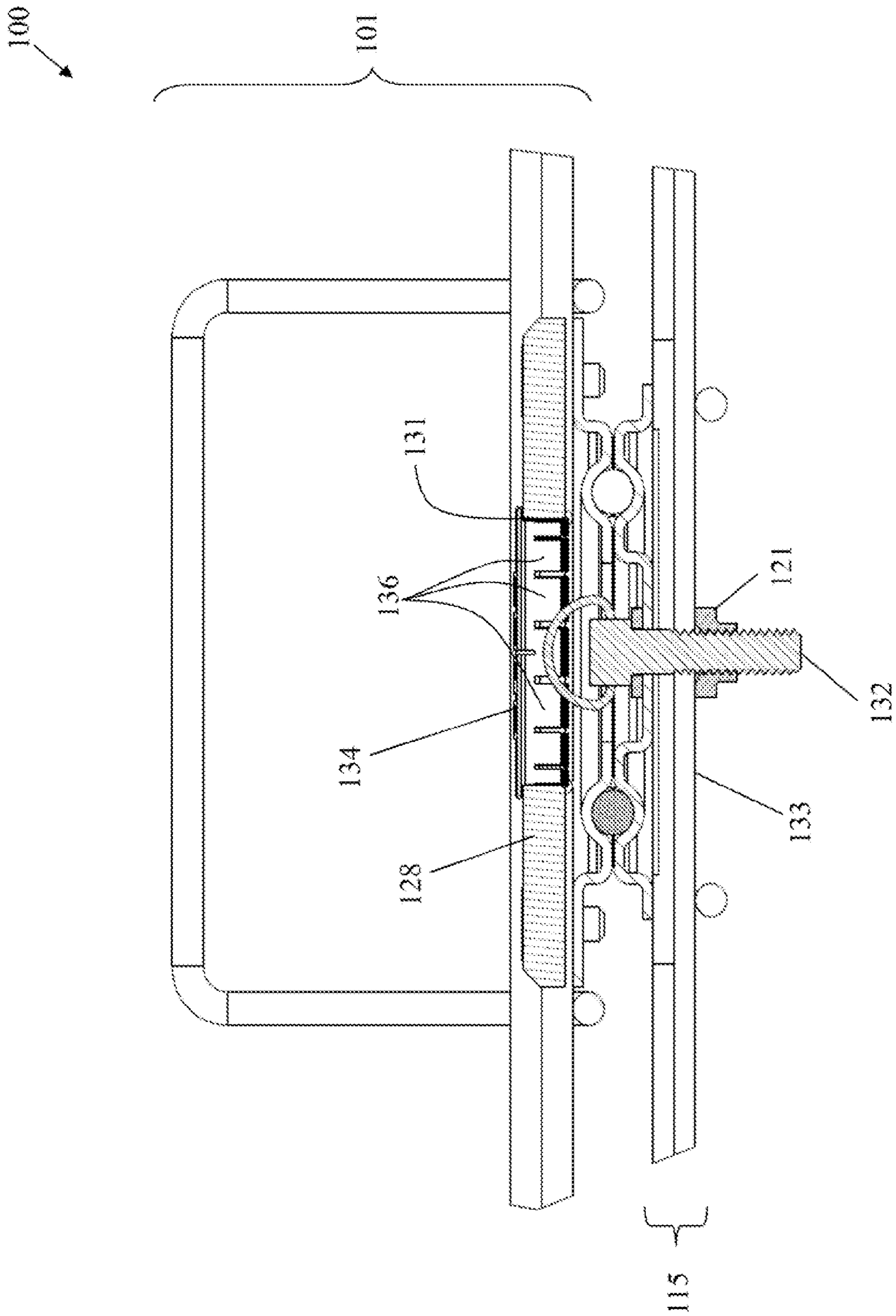

FIG. 4B

100

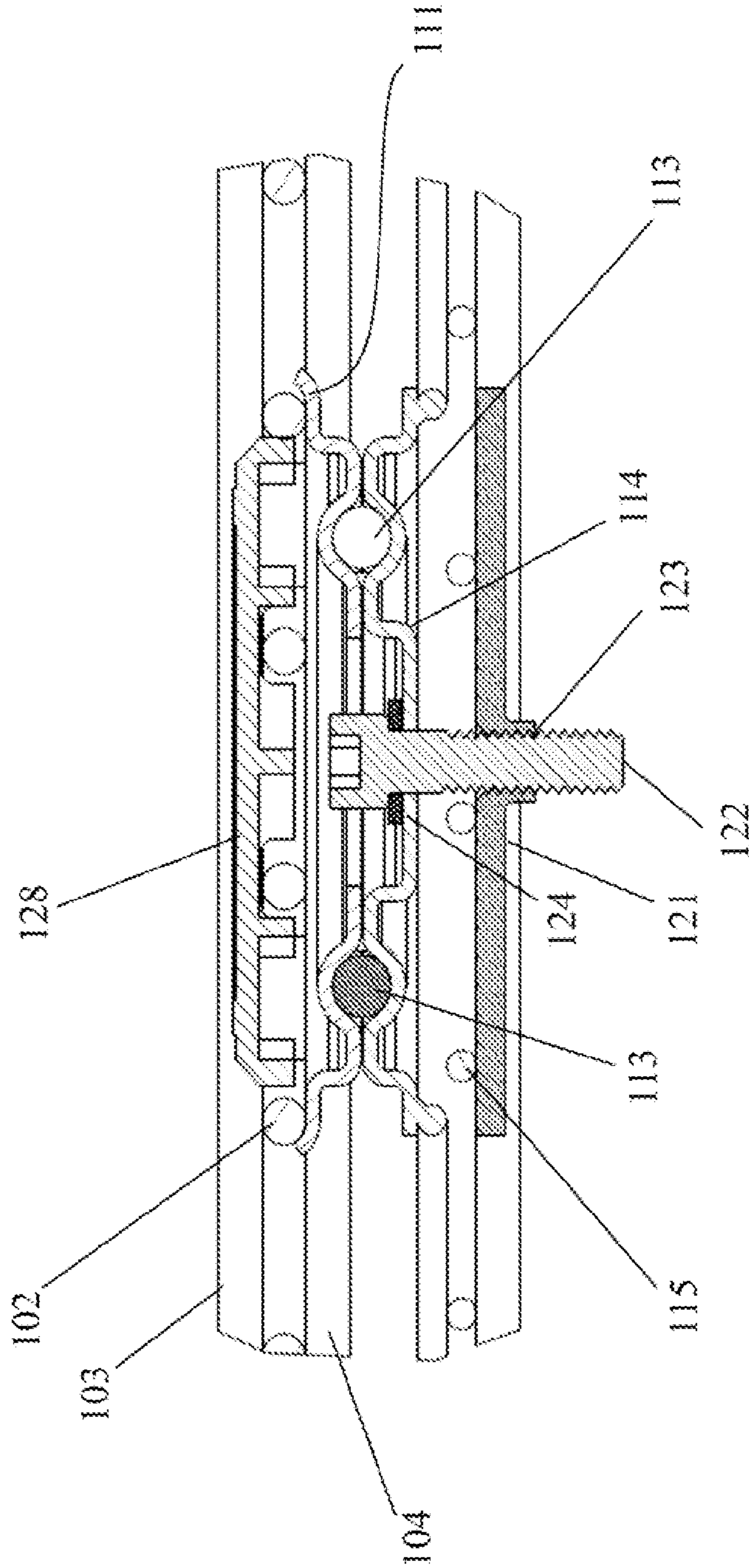

FIG. 5

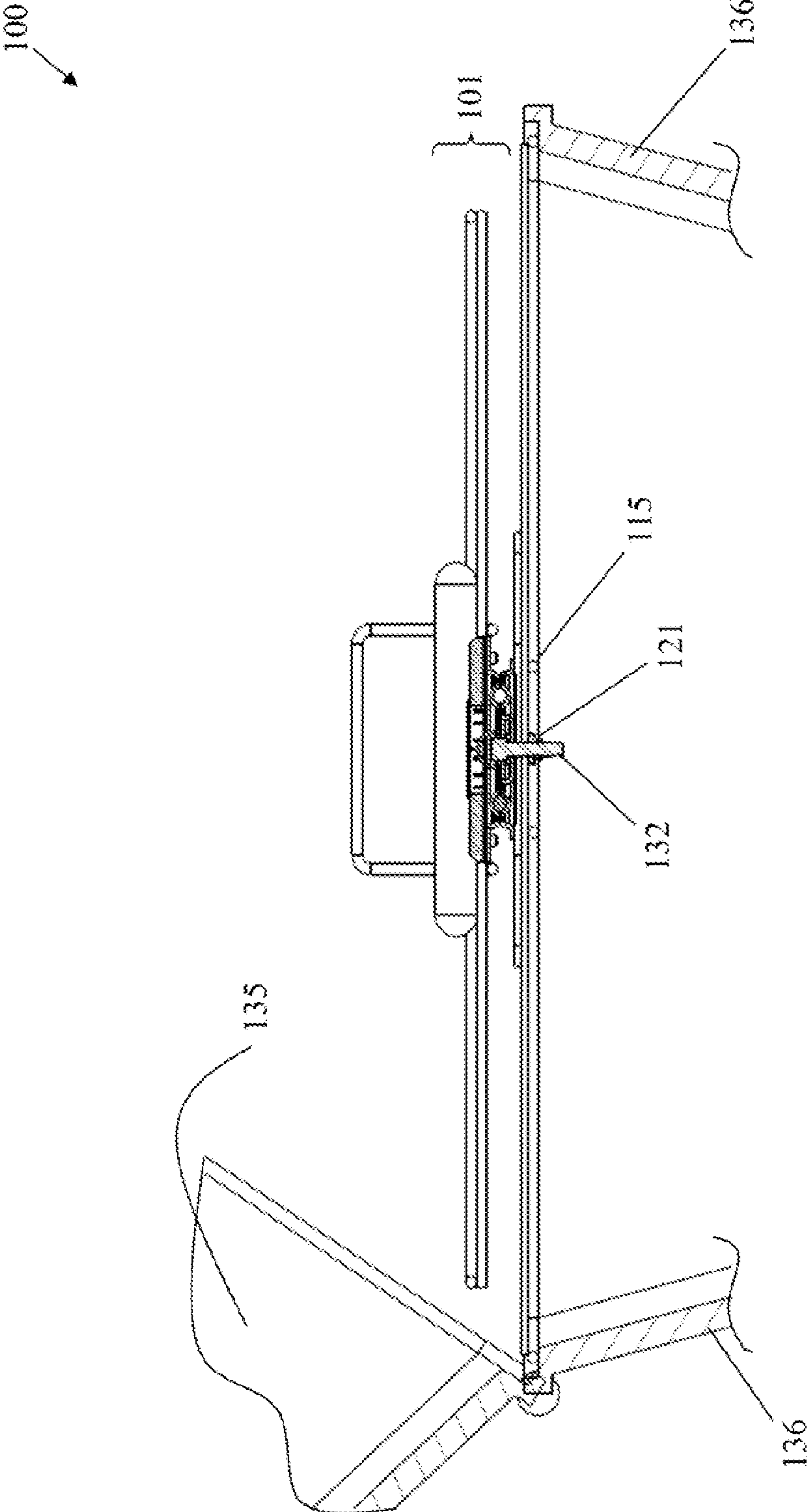

FIG. 6

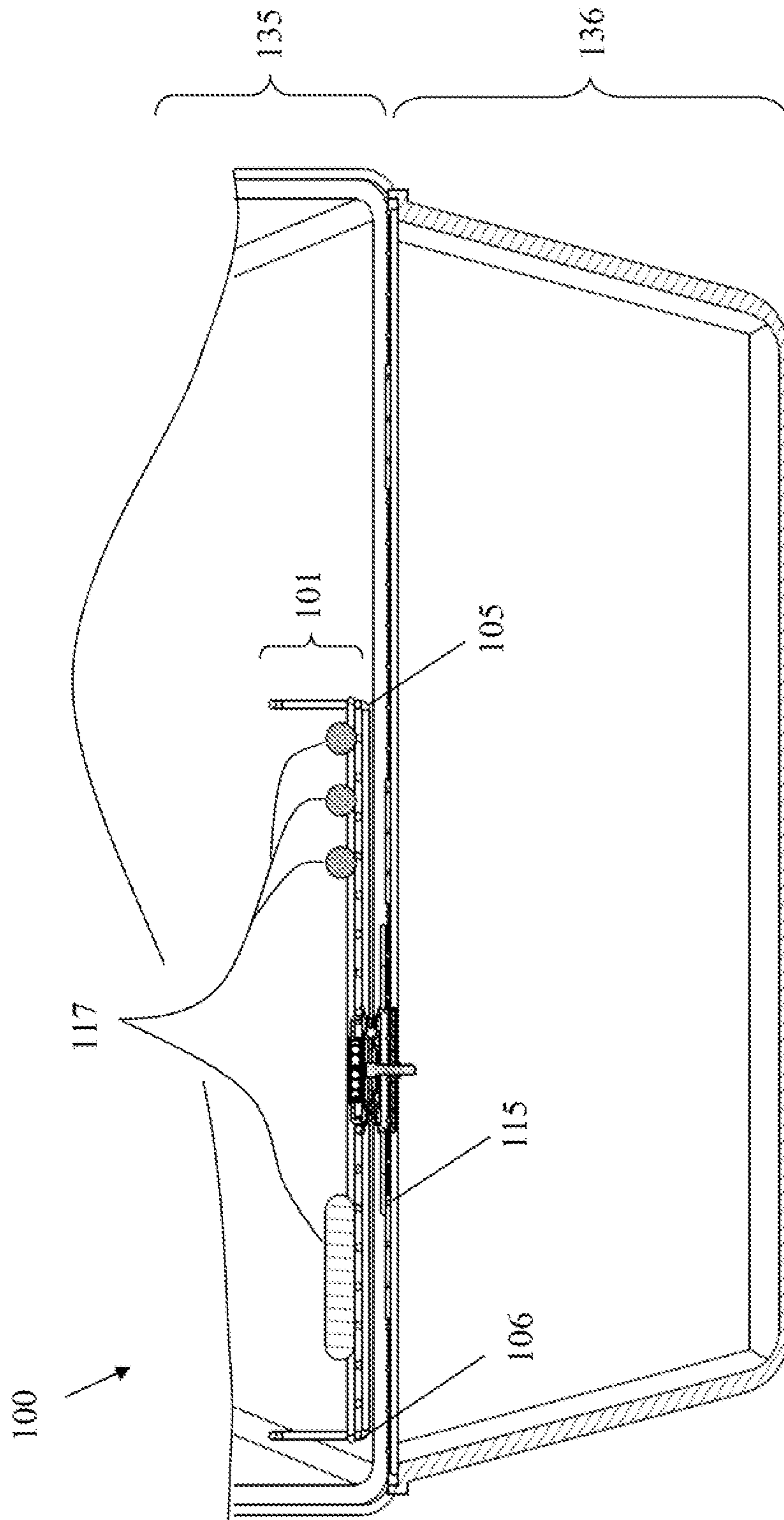

FIG. 7

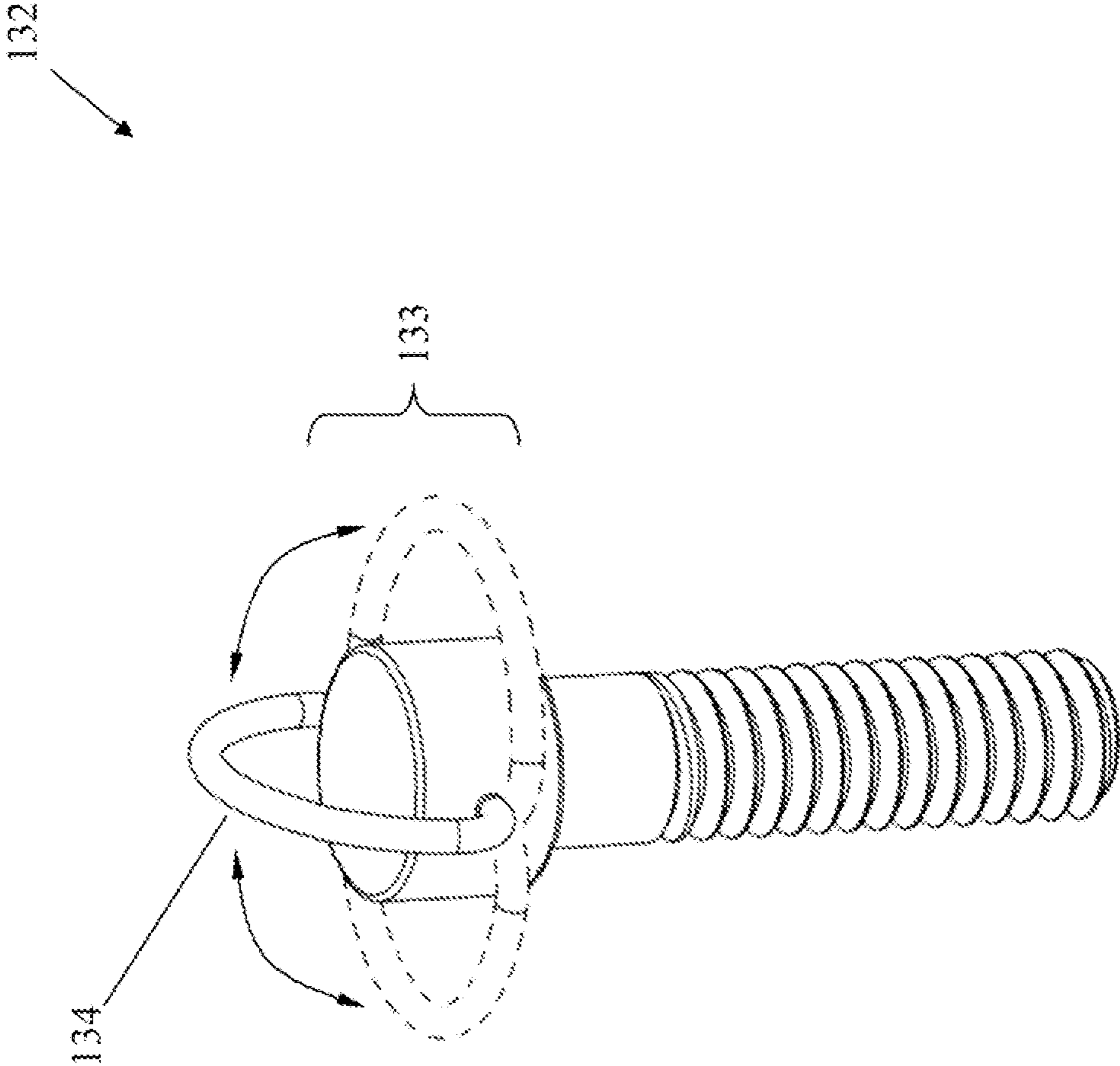

FIG. 8

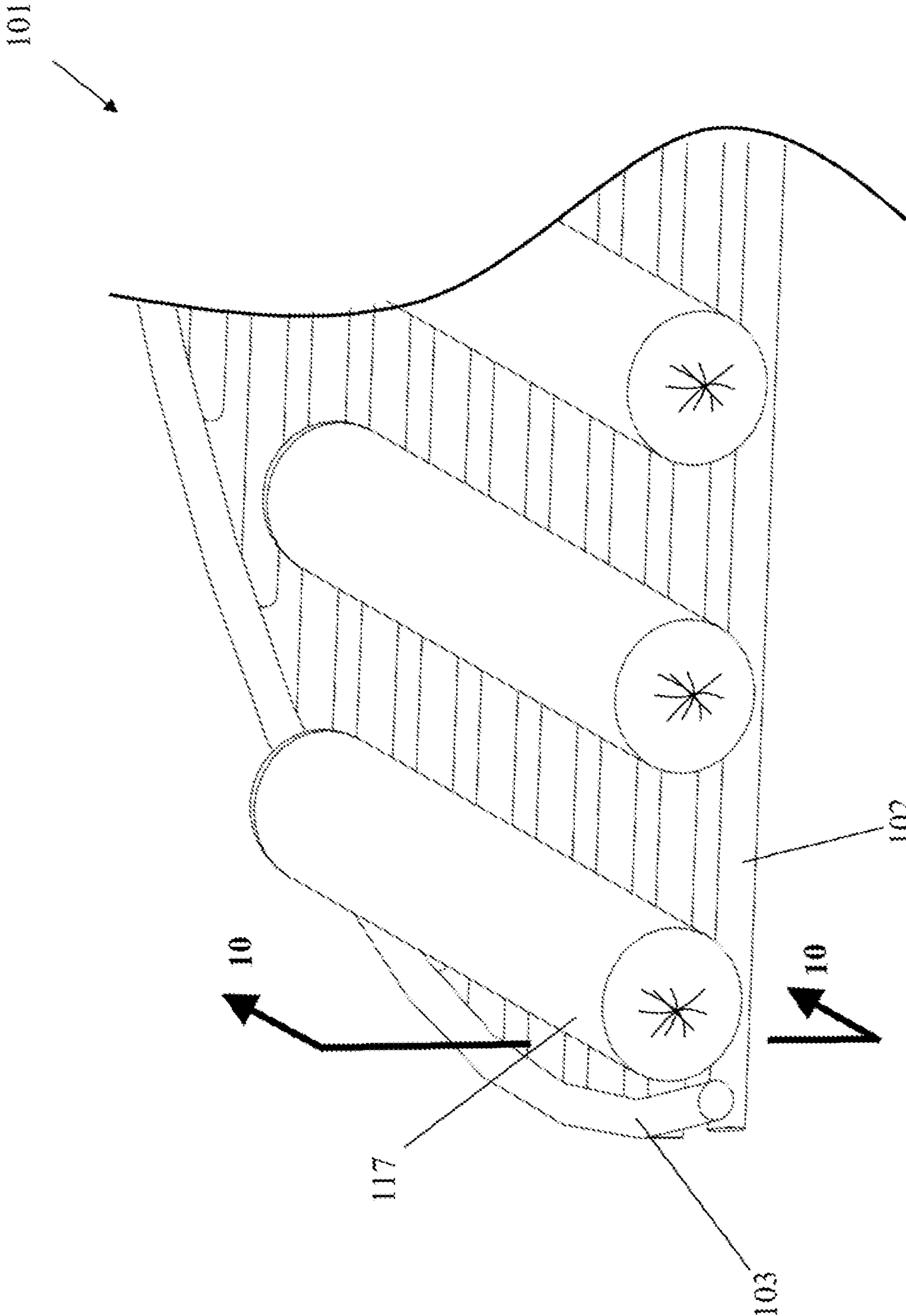

FIG. 9

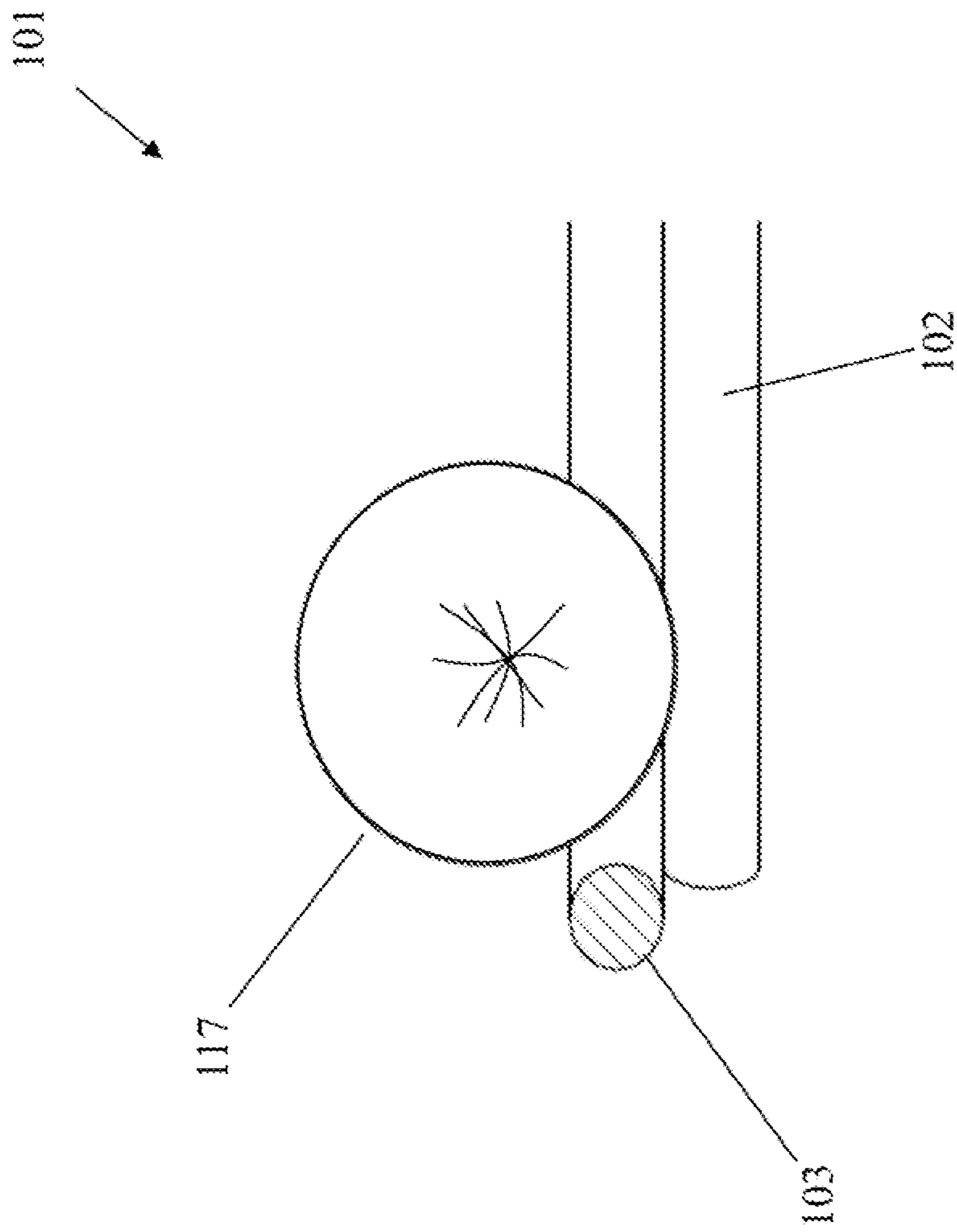

FIG. 10

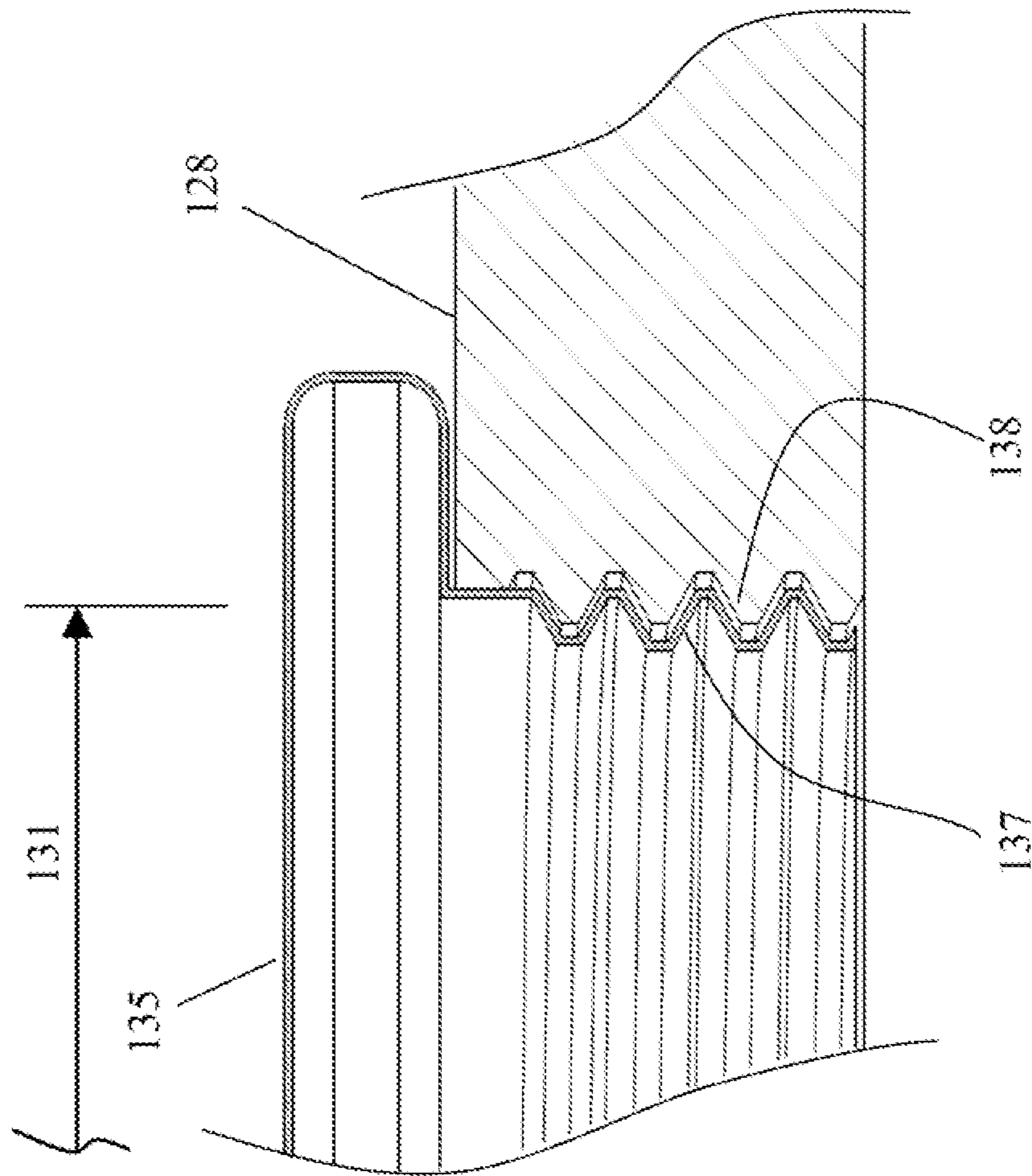

FIG. 11

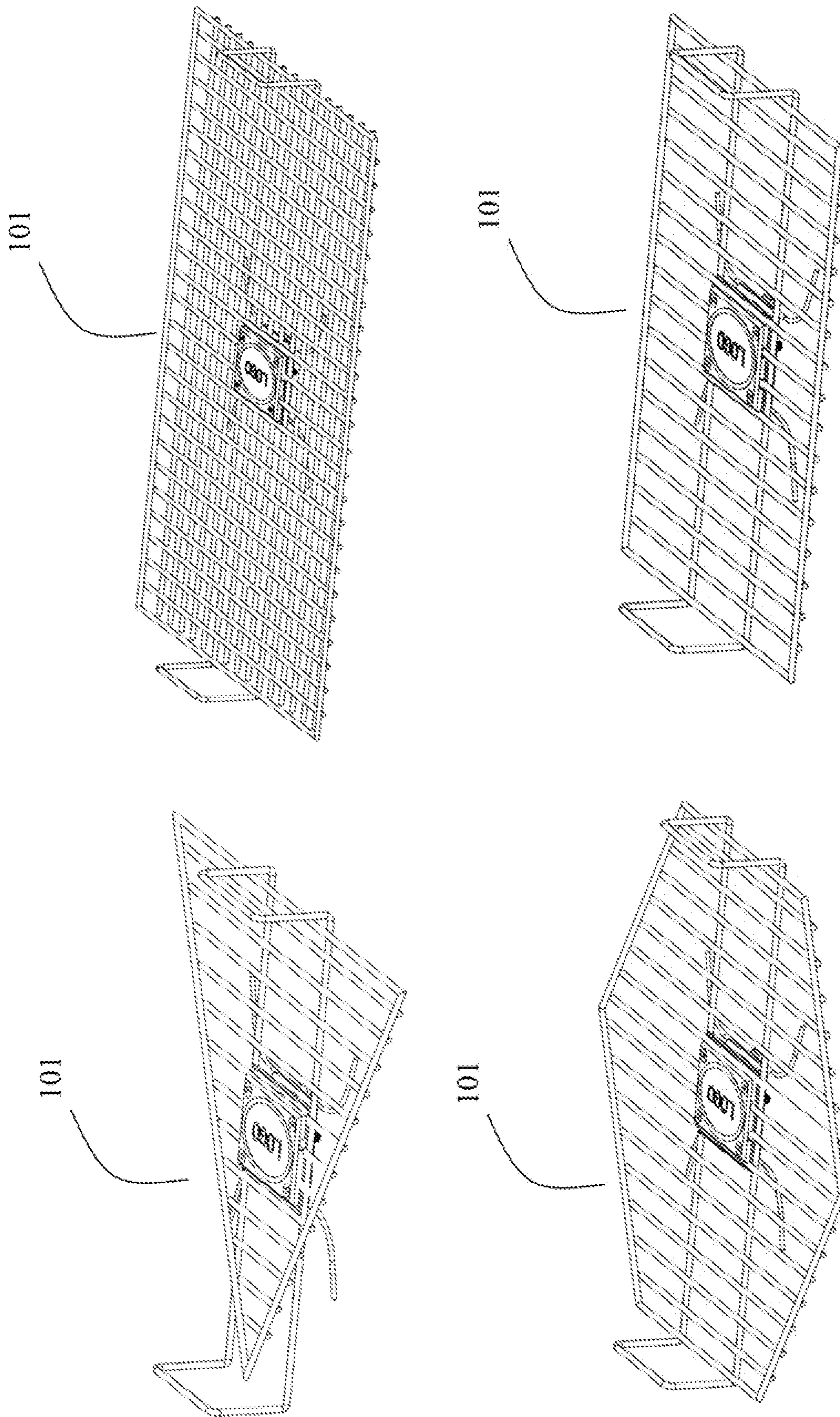

FIG. 12

1

ROTATING GRILL TOP ACCESSORYCROSS REFERENCES TO RELATED
APPLICATIONS

Not Applicable

STATEMENT REGARDING FEDERALLY
SPONSORED RESEARCH

Not Applicable

REFERENCE TO APPENDIX

Not Applicable

BACKGROUND OF THE INVENTION

A. Field of the Invention

The present invention relates to the field of grilling devices, more specifically, a grill grate that can rotate about a base that can rest atop another grill grate of an existing grill.

Grill grates can become dirty and rusty over time, which can detract any desire for using. This is especially true where a grill is in a public location where others have left the grill grate in a dirty condition or where extensive corrosion has occurred to the existing grill grate.

Furthermore, traditional grill grates do not offer any rotating properties so as to aid an end user in accessing foods located on different areas of the grill grate.

The present invention seeks to overcome the problems associated with grill grates that are dirty, corroded, and not maneuverable while positioned on the grill. The present invention offers a rotating grill top accessory that secures itself atop an existing grill grate that may be dirty or corroded, and of which can rotate the circular grill grate thereon so as to provide greater ease in accessing all areas of the circular grill grate, and of which also includes at least one handle that aids an end user in rotating or ceasing rotation of the circular grill grate, while providing a slim design that enables the grill cover to close thereon.

B. Discussion of the Prior Art

As a preliminary note, it should be stated that there is an ample amount of prior art that deals with rotating grill top accessory. As will be discussed immediately below, no prior art discloses a rotating grill top accessory that consists of a base from which a bearing rotates a round grill top; wherein the accessory can be placed upon an existing grill top; wherein the accessory has a handle that can aid in rotating the round grill about the base; wherein the accessory features a lip along an outer periphery of said round grill that will prevent items from rolling off when rotating said round grill; and wherein securing means are included to secure the accessory to the grill top of said existing grill.

The Spehle et al. Patent (U.S. Pat. No. 7,063,006) discloses a fire pit grill apparatus that consists of a tri-pod that extends over an open fire from which a motor descends a rotating grill. However, apparatus cannot be placed atop an existing grill grate and used to rotate food thereon.

The McGee Patent (U.S. Pat. No. 3,512,515) discloses an outdoor broiler having rotary grill. However, the rotary grill is integrated into the actual grill and is not an accessory that is placed upon the grill grate of an existing grill.

The Atkinson Patent (U.S. Pat. No. 3,033,190) discloses a rotary grill for a cooking device. Again, the rotary grill is integrated into the actual grill and is not an accessory that is placed upon the grill grate of an existing grill.

2

The Thompson Patent (U.S. Pat. No. 3,657,996) discloses a barbecue that has a rotatably mounted grill for holding the foods in which a device prevents the travel of liquid fat to an outer peripheral edge. However, the rotatably mounted grill is not an accessory that can be placed upon a grill grate of an existing grill.

The Patent Whitehouse (U.S. Pat. No. 5,787,873) discloses a retro-fit barbecue grill grid gear drive assembly. However, the assembly is integrated into the actual grill and is not an accessory that is placed upon the grill grate of an existing grill.

The Lehtovaara Patent (U.S. Pat. No. 4,129,111) discloses a bearing assembly for barbecues. Again, the assembly is integrated into the actual grill and is not an accessory that is placed upon the grill grate of an existing grill.

The Neyman et al. Patent (U.S. Pat. No. 4,724,753) discloses a barbecue apparatus having a vertical post from which a plurality of vertically and radially openings to connect support grills, fire pans, steam pans, etc. However, the apparatus is not an accessory that is placed upon the grill grate of an existing grill.

The Plymale Patent (U.S. Pat. No. 6,029,565) discloses a rotating barbecue grill. Again, the rotating grill is integrated into the actual grill and is not an accessory that is placed upon the grill grate of an existing grill.

The Yoon Patent (U.S. Pat. No. 6,929,001) discloses a rotating barbecue grill comprised of a gridiron disk, a shaft extending therefrom in perpendicular orientation, a bowl, and a motor. However, the rotating grill is integrated into the actual grill and is not an accessory that is placed upon the grill grate of an existing grill.

While the above-described devices fulfill their respective and particular objects and requirements, they do not describe a rotating grill top accessory that consists of a base from which a bearing rotates a round grill top; wherein the accessory can be placed upon an existing grill top; wherein the accessory has a handle that can aid in rotating the round grill about the base; wherein the accessory features a lip along an outer periphery of said round grill that will prevent items from rolling off when rotating said round grill; and wherein securing means are included to secure the accessory to the grill top of said existing grill. In this regard, the rotating grill top accessory departs from the conventional concepts and designs of the prior art.

SUMMARY OF THE INVENTION

The rotating grill top accessory involves a circular grill grate that is rotatably mounted atop a base that is placed atop an existing grill grate of an existing grill. The circular grill grate has a lip along a periphery of said grill grate so as to prevent items from rolling off of the circular grill grate either from rotating of said circular grill or otherwise. The circular grill grate rotates atop the base, which includes securing means to secure the accessory onto an existing grill grate. At least one handle extends vertically and is provided to aid in rotation of the circular grill grate.

It is an object of the invention to provide a rotating grill top accessory that attaches onto an existing grill grate and of which can rotate thereon.

A further object of the invention is to provide the rotating grill top accessory with a slim design such that the rotating grill grate can be secured atop an existing grill grate and still enable a grill cover to close thereon.

A further object of the invention is to provide a circular grill grate that is secured to a base that is secured to the existing grill grate.

A further object of the invention is to provide a base that includes legs that extend there under and of which stabilizes the base atop the existing grill grate as well as to enable a means of resting the accessory on any other surface before or after use upon a grill.

A further object of the invention is to provide a circular grill grate with a circular member that has a retaining effect, which prevents foods from rolling off of the top surface of the circular grill grate irregardless of whether the circular grill grate is rotating.

A further object of the invention is to provide a circular grill grate with at least one handle built into the circular grill grate which aids in rotating the circular grill grate about the base as well as to stabilize via an object to grab from the circular grill.

These together with additional objects, features and advantages of the rotating grill top accessory will be readily apparent to those of ordinary skill in the art upon reading the following detailed description of presently preferred, but nonetheless illustrative, embodiments of the rotating grill top accessory when taken in conjunction with the accompanying drawings.

In this respect, before explaining the current embodiments of the rotating grill top accessory in detail, it is to be understood that the rotating grill top accessory is not limited in its applications to the details of construction and arrangements of the components set forth in the following description or illustration. Those skilled in the art will appreciate that the concept of this disclosure may be readily utilized as a basis for the design of other structures, methods, and systems for carrying out the several purposes of the rotating grill top accessory.

It is therefore important that the claims be regarded as including such equivalent construction insofar as they do not depart from the spirit and scope of the rotating grill top accessory. It is also to be understood that the phraseology and terminology employed herein are for purposes of description and should not be regarded as limiting.

BRIEF DESCRIPTION OF THE DRAWINGS

The accompanying drawings, which are included to provide a further understanding of the invention and are incorporated in and constitute a part of this specification, illustrate embodiments of the invention and together with the description serve to explain the principles of the invention:

In the drawings:

FIG. 1 illustrates an isometric view of the rotating grill top accessory by itself and fully assembled;

FIG. 2A illustrates an exploded, isometric view of the components of the rotating grill top accessory, and detailing a base having a plurality of legs extended therefrom;

FIG. 2B illustrates an exploded, isometric view of the components of the rotating grill top accessory, and detailing a base having a plate extended therefrom;

FIG. 2C illustrates an exploded, isometric view of the components of the rotating grill top accessory, and detailing bracket having an opening through which a bolt may pass there through before enclosing said one with one of the caps depicted above;

FIG. 3 illustrates an isometric view of the rotating grill top accessory placed and secured atop a grill grate of an existing grill;

FIG. 4A illustrates a cross-sectional view of the rotating grill top accessory along line 4-4 in FIG. 3 and depicting the inter-relation of the handles, bracket, securing means, circular grill grate, and existing grill grate;

FIG. 4B illustrates a cross-sectional view of the rotating grill top accessory along line 4-4 in FIG. 3 and depicting the inter-relation of the handles, bracket, cap, bolt, securing means, circular grill grate, and existing grill grate;

FIG. 5 illustrates a cross-sectional view of the rotating grill top accessory along line 5-5 in FIG. 3 and depicting the inter-relation of the handles, bracket, securing means, circular grill grate, and existing grill grate;

FIG. 6 illustrates a front side view of the rotating grill top accessory placed and secured atop an existing grill grate and further detailing the slim design of the rotating grill top accessory within a grill and grill cover;

FIG. 7 illustrates an end side view of the rotating grill top accessory placed and secured atop an existing grill grate, and also detailing food located thereon, and again detailing the slim design of the rotating grill top accessory within a grill and grill cover;

FIG. 8 illustrates an isomeric view of the bolt including rotating means integrated thereon and for use with the embodiment of the rotating grill top accessory as depicted in FIG. 2D;

FIG. 9 illustrates a detailed view of the circular grill grate with food (hotdogs) resting thereon;

FIG. 10 illustrates a cross-sectional view of the rotating grill top accessory along line 10-10 in FIG. 9 and depicting in more detailing the retaining effect the circular member imposes upon food;

FIG. 11 illustrates a detailed cut-away view of the threaded cap screwed onto the hole of the cover bracket and detailing the internal threading required; and

FIG. 12 illustrates a plurality of shapes of the circular grill grates that can be used.

DETAILED DESCRIPTION OF THE EMBODIMENT

The following detailed description is merely exemplary in nature and is not intended to limit the described embodiments of the application and uses of the described embodiments. As used herein, the word "exemplary" or "illustrative" means "serving as an example, instance, or illustration." Any implementation described herein as "exemplary" or "illustrative" is not necessarily to be construed as preferred or advantageous over other implementations. All of the implementations described below are exemplary implementations provided to enable persons skilled in the art to practice the disclosure and are not intended to limit the scope of the appended claims. Furthermore, there is no intention to be bound by any expressed or implied theory presented in the preceding technical field, background, brief summary or the following detailed description.

Detailed reference will now be made to the preferred embodiment of the present invention, examples of which are illustrated in FIGS. 1-12. A rotating grill top accessory 100 (hereinafter invention) includes a circular grill grate 101 of standard construction. The circular grill grate 101 is comprised of a plurality of lateral members 102 that are attached under a circular member 103. The lateral members 102 are secured to the circular member 103 via means consisting of welding. The lateral members 102 vary in length and are parallel with one another so as to form a circular array absent the circular member 103.

At least two cross-braces 104 cross under the lateral members 102. The cross-braces 104 are in perpendicular orientation with respect to the lateral members 102. Again, the cross-braces 104 attach under the lateral members 102 via securing means consisting of welding.

5

The cross-braces **104** each have a first bend **105** and a second bend **106** that extend the remaining portion of the cross-brace vertically at each end of the circular grill grate **101**. The cross-braces **104** have third bends **107** that rotate the cross-braces horizontally to form a loop out of the cross-braces **104**, and thus form handles **108** at each end of the circular grill grate **101**.

The entire construction of the circular grill grate **101** is made of a metal, preferably a stainless steel or steel alloy with an adequate proportion of Chromium so as to resist oxidation, which is ideal in a cooking environment.

It shall be noted that the circular grill grate **101** may have a different shape other than a circle. Furthermore, the circular grill grate **101** may have a square, rectangular, triangular, or polygonal shape (see FIG. **12**). Furthermore, it shall be noted that the area of the circular grill grate **101** can be increased or reduced to accommodate existing grill grates **115** of varying sizes.

The circular grill grate **101** rest atop a base **110**. The base **110** includes a grate bracket **111**. The grate bracket **111** has a plurality of threaded holes **112** integrated therein and the purpose of which will be discussed below. The grate bracket **111** is secured atop a ball bearing **113**. The ball bearing **113** is sandwiched between the grate bracket **111** and a base bracket **114** so as to provide rotational movement there between. In other words, upon securement of the base bracket **114** to an existing grill grate **115**, both the grate bracket **111** and the circular grill grate **101** can rotate thereon (see FIG. **3**) as indicated by rotational arrow **116**.

The circular member **103** provides a useful function in addition to securing the lateral members **102**. The circular member **103** forms a curb or retaining effect as to food **117** resting atop the circular grill grate **101**. Referring to FIGS. **9-10**, food **117** is less inclined to roll off of the circular grill grate **101** in view of the circular member **103** encircling the periphery of the circular grill grate **101**, and also atop ends of the lateral members **102**. The retaining effect of the circular member **103** is more evident when rotating the circular grill grate **101** atop the base **110**, which creates tangential acceleration of loose items resting thereon, especially food **117** having a circular cross-section in that said food **117** can roll thereon.

The handles **108** formed from the cross-braces **104** aid in rotation of the circular grill grate **101** upon the base **110**. However, it shall be noted that applying a force on any lateral member **102** or any portion of the circular member **103** may cause the circular grill grate **101** to rotate atop the base **110**.

Referring to FIG. **2A**, a plurality of legs **118** extend from beneath the grate bracket **111**. The legs **118** are secured to the grate bracket **111** via welding. The legs **118** stabilize the base **110** to the existing grill grate **115**. The legs **118** are actually "U" shaped bars that form pairs of legs extending from either side of the grate bracket **111**. The legs **118** are made of a metal, preferably a stainless steel or steel alloy with an adequate proportion of Chromium so as to resist oxidation, which is ideal in a cooking environment.

Referring to FIG. **2B**, the grill bracket **114** is without the legs **118**, and is seated atop the existing grill grate **115**. Again, the grill bracket **114**, along with the grate bracket **111** and the ball bearing **113** are made of a metal, preferably a stainless steel or steel alloy with an adequate proportion of Chromium so as to resist oxidation, which is ideal in a cooking environment.

The base **110** is secured to the existing grill grate **115** via securing means **120**. The securing means **120** consists of a bar **121** and bolt **122**. The bar **121** has a threaded hole **123** into which the bolt **122** is inserted. The bolt **122** has a shoulder

6

124. It shall be noted that the grate bracket **111** has an opening **125** through which the bolt **122** passes. Coincidentally, the grill bracket **114** has a hole **126** up to which the shoulder **124** of the bolt **122** rests upon.

Before connecting the bolt **122** to the bar **121**, the base **110** is placed atop the existing grill grate **115**, and the circular grill grate **101** is seated upon the grate bracket **111**. Next, the bolt **122** is inserted into the hole opening **125** of the grate bracket **111** and into the hole **126** of the grill bracket **114** before coming to a halt once the shoulder **124** of the bolt **122** hits the top surface of the grill bracket **114**. Next, the bar **121** is continually screwed onto the bolt **122** until the bar **121** impacts a bottom surface **127** of the existing grill grate **115** at which point the base **110** is secured atop the existing grill grate **115**. It shall be worth noting that the circular grill grate **101** is not required in order to secure the base **110** onto the existing grill grate **115**.

A cover plate **128** is used to secure the circular grill grate **101** to the base **110** only after the base **110** is secured to the existing grill grate **115** via the securing means **120**. The cover plate **128** has a plurality of holes **129** that align with and correspond to the threaded holes **112** of the grate bracket **111** such that screws **130** can be inserted in order to secure the cover plate **128** atop the circular grill grate **101**, and thus secure the circular grill grate **101** to the base **110**.

Referring to FIGS. **2C** and **4B**, the invention **10** has another way of employing the securing means **120** to secure the base **110** atop the existing grill grate **115**.

The cover plate **128** includes a hole **131** through which a bolt **132** passes there through. Next, the bolt **132** is inserted into the hole opening **125** of the grate bracket **111** and into the hole **126** of the grill bracket **114** before coming to a halt once the shoulder **133** of the bolt **132** hits the top surface of the grill bracket **114**. Next, the bar **121** is continually screwed onto the bolt **132** until the bar **121** impacts the bottom surface **127** of the existing grill grate **115** at which point the base **110** is secured atop the existing grill grate **115**.

It is worth mentioning that the cover plate **128** may be secured atop the circular grill grate **101** and to the threaded holes **112** of the grate bracket **111** thus securing the circular grill grate **101** to the base **110** before securing the base **110** to the existing grill grate **115** via the securing means **120**. This is accomplished via the hole **131** in the cover plate **128**.

The bolt **132** includes a ring **134** that rotates about the shoulder **133** and of which aids in rotating the bolt **132** when recessed within the base **110** and screwed to the bar **121**. Referring to FIG. **8**, the ring **134** can rotate at least 180 degrees about the shoulder **133** so as to lay flat in a compacted state when not being screwed or unscrewed with respect to the bar **121**.

The hole **131** of the cover plate **128** includes either a snap cap **134** or screw cap **135** that secures upon the hole **131** so as to cover the hole **131** and to prevent food **117** or related debris from entering. The snap cap **134** has a plurality of members **136** that flex upon insertion or removal from the hole **131** and of which act to secure the snap cap **134** thereon. The screw cap **135** has a threaded end **137** that would screw into internal threading **138** located along the interior of the hole **131** (see FIG. **11**).

Referring to FIGS. **6-7**, the invention **10** has an overall slim design, and an overall width of no less than 1 inch and no greater than 5 inches. However, it shall be noted that due to the slim design of the invention **10**, normal operation of a grill cover **135** is not impeded by the invention **10**. To put it in other words, the grill cover **135** can close atop a grill **136** and completely cover the invention **10** as secured atop the existing grill grate **115**.

With respect to the above description, it is to be realized that the optimum dimensional relationship for the various components of the invention **10**, to include variations in size, materials, shape, form, function, and the manner of operation, assembly and use, are deemed readily apparent and obvious to one skilled in the art, and all equivalent relationships to those illustrated in the drawings and described in the specification are intended to be encompassed by the invention **10**.

It shall be noted that those skilled in the art will readily recognize numerous adaptations and modifications which can be made to the various embodiments of the present invention which will result in an improved invention, yet all of which will fall within the spirit and scope of the present invention as defined in the following claims. Accordingly, the invention is to be limited only by the scope of the following claims and their equivalents.

The inventor claims:

- 1.** A rotating grill top accessory comprising:
a circular grill grate that can secure atop a base;
wherein said base can secure to an existing grill grate of an existing grill via securing means;
wherein the circular grill grate can rotate atop said base;
wherein the rotating grill top accessory can attach atop an existing grill grate, and a grill cover can close in normal operation;
wherein the base further includes a ball bearing sandwiched between a grate bracket and a grill bracket;
wherein the grate bracket attaches to the circular grill grate; wherein both the grate bracket and the circular grill grate can rotate with respect to the grill bracket;
wherein the grill bracket is secured atop the existing grill grate via securing means;
wherein the securing means includes a bolt having a shoulder that passes through a hole located in both the grate bracket and ball bearing before said shoulder rests atop a hole in the grill bracket before screwing onto a bar positioned under the existing grill grate such that the base is secured atop the existing grill grate; wherein the bar has a threaded hole for securing the bolt thereon;
wherein a cover plate having holes aligned with threaded holes located in the grate bracket is screwed thereto, and of which the circular grill grate is securely sandwiched between the cover plate and the grate bracket; wherein the cover plate has a hole for accessing or inserting the bolt therein;
wherein the bolt has a ring that rotates about a shoulder that folds up to aid in rotating said bolt or to fold flat when not in use;
wherein a cap fits atop the hole of the cover plate so as to block food or related debris from falling into said hole.
- 2.** The rotating grill top accessory as described in claim **1** wherein the circular grill grate includes a circular member that rest atop lateral members to form a retaining effect that prevents food from rolling off of the circular grill grate.
- 3.** The rotating grill top accessory as described in claim **2** wherein cross-braces span perpendicularly underneath the lateral members before forming first, second, and third bends in order to form handles.
- 4.** The rotating grill top accessory as described in claim **3** wherein the handles aid in controlling the rotation of the circular grill grate.
- 5.** The rotating grill top accessory as described in claim **1** wherein the grill bracket has legs extending there under; wherein said legs stabilizes the base atop the existing grill bracket or any other surface.
- 6.** The rotating grill top accessory as described in claim **1** wherein a cover plate having holes aligned with threaded

holes located in the grate bracket is screwed thereto, and of which the circular grill grate is securely sandwiched between the cover plate and the grate bracket.

7. The rotating grill top accessory as described in claim **1** wherein the rotating grill top accessory has an overall height ranging from no less than 1 inch to no more than 5 inches.

8. The rotating grill top accessory as described in claim **1** wherein the circular grill grate has an overall shape comprising a circle, square, rectangle, triangle, or polygonal.

9. A rotating grill top accessory comprising:
a circular grill grate that can secure atop a base;
wherein said base can secure to an existing grill grate of an existing grill via securing means;
wherein the circular grill grate can rotate atop said base;
wherein the circular grill grate has at least one handle to aid in rotating the circular grill grate atop said base;
wherein the rotating grill top accessory can attach atop an existing grill grate, and a grill cover can close in normal operation;

wherein the base further includes a ball bearing sandwiched between a grate bracket and a grill bracket;
wherein the grate bracket attaches to the circular grill grate; wherein both the grate bracket and the circular grill grate can rotate with respect to the grill bracket;
wherein the grill bracket is secured atop the existing grill grate via securing means;

wherein the securing means includes a bolt having a shoulder that passes through a hole located in both the grate bracket and ball bearing before said shoulder rests atop a hole in the grill bracket before screwing onto a bar positioned under the existing grill grate such that the base is secured atop the existing grill grate; wherein the bar has a threaded hole for securing the bolt thereon;

wherein a cover plate having holes aligned with threaded holes located in the grate bracket is screwed thereto, and of which the circular grill grate is securely sandwiched between the cover plate and the grate bracket; wherein the cover plate has a hole for accessing or inserting the bolt therein;

wherein the bolt has a ring that rotates about a shoulder that folds up to aid in rotating said bolt or to fold flat when not in use;

wherein a cap fits atop the hole of the cover plate so as to block food or related debris from falling into said hole.

10. The rotating grill top accessory as described in claim **9** wherein the circular grill grate includes a circular member that rest atop lateral members to form a retaining effect that prevents food from rolling off of the circular grill grate.

11. The rotating grill top accessory as described in claim **10** wherein cross-braces span perpendicularly underneath the lateral members before forming first, second, and third bends in order to form handles.

12. The rotating grill top accessory as described in claim **9** wherein the grill bracket has legs extending there under, which stabilizes the base atop the existing grill bracket.

13. The rotating grill top accessory as described in claim **9** wherein a cover plate having holes aligned with threaded holes located in the grate bracket is screwed thereto, and of which the circular grill grate is securely sandwiched between the cover plate and the grate bracket.

14. The rotating grill top accessory as described in claim **9** wherein the rotating grill top accessory has an overall height ranging from no less than 1 inch to no more than 5 inches.

15. The rotating grill top accessory as described in claim **9** wherein the circular grill grate has an overall shape comprising a circle, square, rectangle, triangle, or polygonal.

9

16. A rotating grill top accessory comprising:
 a circular grill grate that can secure atop a base;
 wherein said base can secure to an existing grill grate of an
 existing grill via securing means;
 wherein the circular grill grate can rotate atop said base; 5
 wherein the circular grill grate has at least one handle to aid
 in rotating the circular grill grate atop said base;
 wherein the rotating grill top accessory can attach atop an
 existing grill grate, and a grill cover can close in normal
 operation; 10
 wherein the circular grill grate includes a circular member
 that rest atop lateral members to form a retaining effect
 that prevents food from rolling off of the circular grill
 grate;
 wherein cross-braces span perpendicularly underneath the 15
 lateral members before forming first, second, and third
 bends in order to form handles;
 wherein the base further includes a ball bearing sand-
 wicheed between a grate bracket and a grill bracket;
 wherein the grate bracket attaches to the circular grill 20
 grate; wherein both the grate bracket and the circular
 grill grate can rotate with respect to the grill bracket;
 wherein the grill bracket is secured atop the existing grill
 grate via securing means;
 wherein the securing means includes a bolt having a shoul- 25
 der that passes through a hole located in both the grate
 bracket and ball bearing before said shoulder rests atop
 a hole in the grill bracket before screwing onto a bar
 positioned under the existing grill grate such that the

10

base is secured atop the existing grill grate; wherein the
 bar has a threaded hole for securing the bolt thereon;
 wherein a cover plate having holes aligned with threaded
 holes located in the grate bracket is screwed thereto, and
 of which the circular grill grate is securely sandwiched
 between the cover plate and the grate bracket; wherein
 the cover plate has a hole for accessing or inserting the
 bolt therein;
 wherein the bolt has a ring that rotates about a shoulder that
 folds up to aid in rotating said bolt or to fold flat when not
 in use;
 wherein a cap fits atop the hole of the cover plate so as to
 block food or related debris from falling into said hole.
 17. The rotating grill top accessory as described in claim 16
 wherein the grill bracket has legs extending there under,
 which stabilizes the base atop the existing grill bracket.
 18. The rotating grill top accessory as described in claim 16
 wherein a cover plate having holes aligned with threaded
 holes located in the grate bracket is screwed thereto, and of
 which the circular grill grate is securely sandwiched between
 the cover plate and the grate bracket.
 19. The rotating grill top accessory as described in claim 16
 wherein the rotating grill top accessory has an overall height
 ranging from no less than 1 inch to no more than 5 inches.
 20. The rotating grill top accessory as described in claim 19
 wherein the circular grill grate has an overall shape compris-
 ing a circle, square, rectangle, triangle, or polygon.

* * * * *